PREPARE YOUR ADVERTISING COPY A DAY AHEAD.

The Evening Examiner

PROBABILITIES.
Light to moderate winds, fair and moderately warm to-day. Thursday, south-east winds, fair and warm.

VOL. XLIX No. PETERBOROUGH, WEDNESDAY, JUNE 15, 1921 PRICE THREE CENTS

NOTICE H. LeBRUN & CO'S., ENTRANCE FROM THIS DAY WILL BE 396 GEORGE ST. TORONTO BANK BUILDING

FIRST UNIT AT FLOODED PLANT TO RUN MONDAY

OFFICIALS EXPECT REPAIRS WILL BE COMPLETED THEN, ADDING 4,000 H.P. TO SUPPLY.

MAY INCREASE FLOW

The local Utilities Commission is about 40 per cent short of its normal power supply, H. O. Fiske, manager of the Commission, told The Examiner to-day. Gradual improvement in the situation, however, is looked for and it is expected that one of the three units at the disabled Healey Falls plant will be dried out and in operation Monday. This will add 4,000 horse power to the supply available. Further alleviation of the shortage may also be effected by arranging for an increased flow of water in the Crowe river.

Yesterday the Commission was able to supply the power demand fairly adequately, but to-day it was necessary to shut off power for short periods. The situation, however, due to assistance from the private generating plants of the Quaker Oats and Canadian General Electric companies and other private power producers in Central Ontario, is not as serious a one as might have been expected to result from the loss of 10,000 horse power to the Central Ontario system.

Contrary to the belief of the blueruin predicters of industrial slackness the fact has been brought to light by the shortage that Peterboro's power demand at present is very heavy.

BELLEVILLE MAN HEADS DISTRICT METHODIST BODY

REV. WESLEY ELLIOT ELECTED PRESIDENT OF BAY OF QUINTE CONFERENCE.

WHITBY, Ont., June 15.—(Canadian Press).—On the first ballot Rev. Wesley Elliott of Belleville, was to-day elected president of the Bay of Quinte Methodist Conference. He received 73 votes against 20 cast for Rev. G. R. Clare of Little Britain. Eleven names were voted on. Rev. G. C. R. McQuaid of West Huntingdon was elected Secretary.

At The Theatres

REGENT—"The House of the Toling Bell," startlingly sensational and highly imaginative, brimful of eerie effects.

ALLEN—"The Tale of Two Worlds," a modern story of love, mystery and revenge in San Francisco Chinatown.

CAPITOL—Added attraction to pictures, "The Three Famous O'Connor Sisters," Harmony Singers of High Class Songs.

MOONLIGHT EXCURSION TONIGHT ST. LUKES Y. P. A. GOOD MUSIC AND JOLLY TIME PROMISED ALL.
1d 140 2070

NOTICE!!

ALL RATEPAYERS OPPOSED TO THE HEAVY INCREASE IN THE WATER RATES, EFFECTIVE 1ST JULY, 1921, ARE REQUESTED TO ATTEND A MEETING TO BE HELD IN THE G.W.V.A. HALL ON FRIDAY EVENING, 17TH JUNE, AT 8.

EVERYBODY COME, PREPARED TO FIND OUT WHY THIS TREMENDOUS INCREASE IN THE WATER RATES IS NECESSARY.

THE MEMBERS OF THE UTILITIES COMMISSION ARE REQUESTED TO BE PRESENT AT THIS MEETING. 4d-142

BOY LIFTED FROM NARROW LEDGE HALF WAY DOWN NIAGARA CLIFFS

NIAGARA FALLS, June 14 (Canadian Press).—Earl Parnell, eight years old, was lifted from a narrow ledge half way down the River Gorge bank last night, in one of the most thrilling rescues ever witnessed here.

Had the boy moved a few inches as he lay there stunned by the fall, he would have been dashed to death.

The boy had been playing on the edge, and had fallen over.

A man named Radford, formerly a British sailor, attached a rope to a telegraph pole, and with the boy's father, clambered down the precipitous cliff with a hammock, in which they placed the injured lad.

After what seemed hours, the two men slowly climbed up the cliff to safety, cheered by a large crowd.

The boy will recover.

WHAT IS PETERBORO'S GREATEST NEED?

T. Tooms, M.P.P.: As one travels through the city and the county of Peterborough, one realises that Peterborough's possibilities are unsurpassed; and that is in no way a misnomer. The geographical situation is good, placed in a splendid district of rural scenery, lakes, and tourist resorts of the highest order, well supplied with train service, surrounded with splendid fertile land, suitable for all classes of farming, and the city as a manufacturing centre, with its natural water power, should be second to none in the Province of Ontario. It does not require the eyes or mind of a prophet to foresee an ever-growing and prosperous outlook to this beautiful city of ours. Therefore, the one thing that should be considered is a proper town-planning scheme, having our streets wide enough and healthy, easily accessible. Try to avoid congestion in our housing scheme, as it does seem deplorable to think of the present popularity of apartment dwellings, which, if not properly attended to, in time may become a system of unhealthy and undesirable tenement dwelling.

I think a municipal building scheme is of paramount importance, with an eye to the future and healthy living conditions for all classes of the people.

While anxious for a normal and healthy growth, I do not believe it to be in the public interest to have the city too large. I do not believe in booms which give inflated values. A sound growth to a population of 50,000 forms an ideal city—a larger city becomes unwieldy, and brings its own economic disaster.

Good citizenship is the object of all loyal citizens, whether they be rich or poor, and the best way to obtain this is to base all our actions upon the principle of equal rights. We are trustees of a great heritage, the love of justice, and righteousness, and human liberty. The point in public affairs never lies along the lines of expediency. It always rests in the field of principle, a profound principle of human liberty and humanity, and wherever we base our action on any other foundation than those, it is built but upon the sand. The principle of public right must henceforth take precedence over individual interests. Practical questions should be settled by practical means. Phrases will not accomplish results. Our problems should be dealt with in a spirit of unselfishness and unbiased justice, remembering people's right to live on equal terms of liberty and safety one with another, whether they be strong or weak.

I mention these things because a city is what the people themselves make it. If men cannot now, after the long years of war, come to their self-possession, and see how to regulate their affairs of life, we will sink back into a period of struggle, in which there will be no hope. We must stand for no selfish purpose, but in the general service of civilisation and humanity. All must co-operate in this grand work—take pains to eliminate from the future cause for disturbance and instability.

Our public utilities should consider the equal rights of the citizens on the borders of our city with regard to water and fire protection. Cases were apparent last week in East City. These districts have equal claim for water, fire protection, oil on the streets; also as an improved public convenience I would suggest a three-cent street car service, without transfers, or a straight five cent car fare, which would be according to statute. A rivalry in newspaper service would, I believe, be appreciated by a great number of citizens.

Peterborough's growth of 63 per cent. since the last census was taken is sufficient guarantee of its soundness and of its successful future.

FOLLOW PETES AT RIVERSIDE PARK

SCORING AT PORT HOPE WILL BE REPORTED AT DOURO-ZION GAME THIS EVENING

The progress of the Petes at Port Hope this evening will be announced to the fans at Riverside Park during the Douro-Zion East Peterborough League game. The game at Port Hope will start at five o'clock and it should be possible to report the final result of the contest before the "U.F.O." game is over.

The Douro and Zion teams will be here to start their game at six o'clock.

To-morrow evening at Riverside Park, the reorganized Barrie's team will meet the Cressman's in a Mercantile League fixture. Galbraith and Dugan will do the battery work for the fur-trimmers.

The City League and Mercantile League have called off the games scheduled for Saturday afternoon, when the lacrosse season will be opened with an intermediate game between Campbellford and Peterborough.

It is suggested in the Lindsay Post that boys be given ten cents for the recovery and return of baseballs going over the fence at the ball yard. At Riverside the retrievers get five times that amount, with a bath thrown in.

Canadian Generals of the City League, and Cressman's of the Mercantilers, are the only teams to escape a blow-up. Barrie's are hoping Cressman's will take their's in the twilight hours of to-morrow.

A PUBLIC MEETING IS TO BE HELD IN THE BOARD OF TRADE ROOM, PETERBORO, ON MONDAY EVENING, JUNE 20TH, AT 8 P. M., UNDER THE AUSPICES OF THE NATIONAL SANITARIUM ASSOCIATION. MAYOR A. A. McINTYRE WILL PRESIDE. A WELL-KNOWN SPEAKER FROM TORONTO WILL EXPLAIN THE AIMS AND PLANS OF THE SANITARIUM ASSOCIATION FOR THE ERADICATION OF THE GREAT WHITE PLAGUE. ALL ARE CORDIALLY INVITED. ADMISSION FREE. WATCH FOR FURTHER ANNOUNCEMENTS. R. E. IVES, PROVINCIAL ORGANIZER. 2d141

OPPONENTS OF MINISTRY SAY REVOLT BEGUN

RESIGNATION OF DR. ADDISON INTERPRETED BY ANTI-GOVERNMENT FORCES AS DANGER TO LLOYD GEORGE CABINET.

PROTEST EXPENDITURE

LONDON, June 15. — (Canadian Press.)— Dr. Christopher Addison, formerly Minister of Health, and since last April Minister without portfolio in the British Cabinet, has resigned his post, it was declared by the Daily Mail to-day. This latest development is described in anti-Government quarters the newspaper said, as "a revolt of the government's followers."

It was declared that this alleged revolt is likely to endanger the stability and even the existence of the Lloyd George Cabinet and cause a general election. A manifesto signed by about 150 coalition members of the House was presented to the government yesterday protesting against the expenditure of public money without the previous sanction of Parliament. It was asserted that this protest was made because of the appointment of Dr. Addison at a salary of five thousand pounds annually without submitting the matter to the Commons.

Addison Denies Report.

LONDON, June 15.— (Canadian Press.)— Dr. Christopher Addison, Minister without portfolio in the British Cabinet, has denied the report printed this morning that he had resigned his post.

CHAUTAUQUA WILL PLEASE THE MASSES

PETERBORO PROGRAMME THE BEST THAT HAS EVER BEEN GIVEN.

The committee in charge of Peterborough Chautauqua programme knows that entertainment is needed to please the masses of people to whom Chautauqua appeals and this summer ample provision has been made to make the programme the best that has thus far been given.

The play has for three summers been the most talked of feature among the Chautauqua entertainments. This is because of the uniformly fine cast of actors under the management of that sterling English actor-producer, Mr. Percival Vivian, and the close attention that has been given to the production of the play—results having been secured under the tent that compare favorably with productions in the finest theatres.

Vivian, Himself.

This summer an unusually strong comedy has been selected, and, better still, the management has induced Mr. Vivian himself to appear in the leading role. To accomplish this, it has been necessary to pay much more for this summer's company and play than ever before. The play secured is none other than George M. Cohan's greatest comedy success, "It Pays to Advertise," that enjoyed a run of more than two years in New York City, and nearly as long in other cities like Boston, Philadelphia and Chicago. There are at least three laughs in every minute of the action of the play; furthermore, the play teaches many a lesson to business men.

It is interesting to note that the leading female role will be played by the excellent English actress, Irene Beavins. A cast of competent actors who have been playing in Broadway successes this season will appear in the six other roles.

DANCE AT CHEMONG — HARMONY FOUR ARE HOLDING A DANCE AT CHEMONG PARK PAVILION ON THURSDAY, JUNE 16TH. 2d141 2061

NOTICE

ALLEN THEATRE ALWAYS KEPT COOL

As the warm weather approaches the Management of the ALLEN THEATRE draws attention to the fact that for comfort and cleanliness the ALLEN offers a cool retreat for those seeking the best in Motion Pictures and Musical Entertainment.

On the hottest days the ALLEN is always cool and refreshing. Ventilation is perfect.

BRITISH GOVT. INTERVENTION OPENS PARLEY

NEGOTIATIONS THIS MORNING LED TO STEPS TO AVERT GREAT ENGINEERING CRISIS AFFECTING 1,500,000.

LOCK-OUT POSTPONED

LONDON, June 15.— (Canadian Press.)— Steps toward averting a great engineering stoppage, affecting a million and a half men, were taken this morning when Minister of Labor MacMara held a conference with representatives of the employees and employers. The result of the conference was that the employers agreed to postpone issuing the lock-out notice from to-morrow until the end of June in order to enable the Union to submit the employers' latest proposals to ballot. Government intervention was decided upon after negotiations between employers and employees on the proposed wage reductions became known yesterday.

WEEKLY EDITORS SEE BEAUTIES OF ROCKY MOUNTAINS

150 MEMBERS OF WEEKLY NEWSPAPER ASSOCIATION TRAVEL BY COURTESY OF C.P.R.

CHATEAU, Lake Lousie, Alta., June 15.—The C.P.R. special train, carrying about 150 representatives of the Canadian weekly newspapers, under the auspices of the Canadian Weekly Newspaper Association, arrived at Lake Louise this morning. The train was somewhat delayed on account of a stop-over being made at Field in order that the party should see the beauties of the Yoho Valley en route to Lake Louise.

During their stop at Field an impromptu dance was arranged at the Y.M.C.A., which was formerly one of the famous hotel along the system of the C.P.R., and according to the general opinions of the party they had a most enjoyable time. During their stop at the coast they visited Butchards Gardens, Victoria, in addition to the Gorge, and while in Vancouver they paid a visit to Stanley Park, Jericho Beach and took in the famous Marine Drive. The party is exceptionally well representative of the whole of Canada, representaives being present from Nova Scotia to British Columbia. Mr. W. R. Davis, President of the Association during the past year, was very enthusiastic in his impression on the trip along the C.P.R. from Vancouver, and eulogized the services which the company have placed at the disposal of the party. Everybody, he said, was perfectly happy and comfortable and the scenery was the most magnificent he had ever seen. Every facility was afforded in order that they might enjoy the beauties of the Canadian Pacific Rockies and it was a great surprise when a specialobservation car was placed on the train from Revilstoke to Field.

On arrival at Lake Louise the party enjoyed breakfast aboard the special train and were conveyed to the Chateau by electric cars. Here they broke into parties, some taking the Brewsters ponies to Lake Agnes and Mirror Lake, where they enjoyed the delightful company of Miss Dodds, who for many years has conducted a tea house at this particular spot some 7,000 feet above sea level, amdist the beauties and under the shadow of St. Piran, the Big Beehive and Mount White.

Some of the editors and their wives took the drive to Moraine Lake, passing under the gigantic cliffs of Mount Temple and Saddle Back and opening into the glorious scenery of Moraine Lake and the Valley of the Ten Peaks, where Miss Danks runs a camp at which visitors may stay overnight and enjoy very fine local fishing. The party left for Banff, about four o'clock in the afternoon, thoroughly delighted with their day's visit.

Mr. A. B. Calder, representing the C.P.R., is in charge of the party, and at Vancouver was joined by Mr. H. W. Brodie, general passenger agent, Vancouver, who accompanied him to Lake Louise, where Mr. F. W. Fox, editor of the Press Bureau, joined them.

GARDEN PARTY.

ON FRIDAY, JUNE 17TH A GARDEN PARTY AT THE HOME OF MRS. A. H. STRATTON WILL BE GIVEN BY ST. JOHN'S C. W. A., IN THE EVENING. AN ORCHESTRA WILL BE IN ATTENDANCE. 2d15

STRIKING BRITISH MINERS ARE VOTING TO-DAY ON ACCEPTANCE OF COAL OPERATORS' PROPOSALS

OWNERS TERMS INCLUDE 20 PER CENT. INCREASE ON 1914 SCALE AND PROPORTIONATE SURRENDER OF PROFITS.

ANNOUNCE VOTE FRIDAY

LONDON, June 15. — (Canadian Press.)—The British miners to-day voted on the proposals of the mine owners for settlement of the coal diggers' strike, which has been in progress since April 1. All coal fields in the United Kingdom were affected by the decision to ballot on the acceptance or rejection of the mine owners terms and the question was placed before the miners without recommendations from the conference of delegates which met here June 16. The result of the vote will be announced Friday.

The owners' final proposals included the establishment of a new standard minimum wage by raising the 1914 scale by twenty per cent. It was provided that this percentage would be calculated on the output for March last and would continue in effect for a year. The owners offered to surrender their profits proportionately to the assistance received by the various districts, and the new District Boards would, if proposals should be accepted, redistribute the districts on an economic, instead of a geographical basis. The National Wage Board would then determine the ratio of profits to wages in each district. The owners suggested as an alternative that the new wage standard be settled by the National Wage Board or by arbitration.

COAST TO COAST HIKE—131 DAYS

HALIFAX, June 15.—(Canadian Press.) — Mr. and Mrs. Frank Dills, the pair of transcontinental hikers who started out from Halifax one hundred and thirty days ago to walk to Vancouver, reached their objective yesterday afternoon, according to despatches to the Halifax Herald, promoters of the Atlantic to the Pacific "hiking" contest. It is announced that the Dills beat the time of Jack and Clifford Behan, who arrived at Vancouver Saturday, by five days. Charles Burkman, fifth contestant, has yet to reach the Pacific coast.

GREEK ATTACK NOW IMMINENT

BRITISH RESERVES ARE RELIEVING ELEVENTH DIVISION WHICH HAS LEFT FOR USSAK FRONT.

TURKS EXPECTANT

CONSTANTINOPLE, June 15.—(Canadian Press).—The opening of the Greek offensive against the Turkish Nationalists in Asia Minor is believed here to-night to be imminent. British reserves are relieving the Greek Eleventh Division at Ismid, on the Sea of Marmora which is proceeding to the Ussak front, near the Bagdad Railway, north-east of Smyrna.

CIRCUS PARADE ROUTE TO-MORROW

WILL LEAVE THE GROUNDS AT TEN O'CLOCK

John Robinson's Circus, with its score of elephants, three performing rings and two stages, will be here to-morrow.

The parade which is endorsed as one of the best ever, by all towns where this circus has exhibited this year, will leave the Lansdowne lot gate of the exhibition grounds at 10 a.m., and will proceed along the following streets:

Up Park to Rubidge.
Rubidge to Charlotte.
Charlotte to George.
George to McDonnel
McDonnel to Water.
Water to Simcoe.
Simcoe to George.
George to Lansdowne.

There will be two performances one in the afternoon, the other at night.

ONTARIO MAN TO HEAD ROTARIES OF THE WORLD

DR. M'CULLOUGH, OF FORT WILLIAM, ELECTED PRESIDENT AT EDINBURGH.

EDINBURGH, June 15.— (Canadian Press)—Dr. Crawford C. Mcullough, of Fort William, Ont., was to-day elected President of the International Association of Rotary Clubs, in annual session here, for the ensuing year.

LASTING QUALITIES IN A PIANO

A purchase that counts only in a few dollars need not be expected to give great endurance. But a piano is something that runs into money—even a poorly constructed instrument. How important it is when buying a piano that one should select that of a known high-class manufacturer. With a record of 70 years behind them, Ye Olde Firme Heintzman & Co., Limited, George and Hunter Streets, Peterborough, make a piano that practically lasts a lifetime.

TRUE BILLS IN THEFT CASES

GRAND JURY REFERRED THE ONLY CRIMINAL CASES TO THE COURT

Two criminal cases are before the general sessions of the County Court. J. J. Barraclough, George and John Edwards, garagemen, of Keene, are charged with theft of $54 on March 7 from Charles Ellis, the village blacksmith. Johanna Mahoney, of Galway, is committed for trial on the charge of stealing a cow on March 18.

The Grand Jury brought in a true bill in both these cases yesterday afternoon at 4.45. The Grand Jury in the General Sessions is as follows:

J. F. Breckenbridge, Charles Brown, H. N. Cameron, Arthur Edwards, Levi Fife, John O. Fife, Walter Garvett, Joseph Hastie, Wm. Harrington, M. J. Maher (foreman), I. A. Purdy, George Preston, James Simpson.

DANCE TONIGHT
THE MELODY FIVE WEEKLY DANCE AT CHEMONG PARK PAVILION TONIGHT

WIRELESS SECTION
THE WIRELESS SECTION WILL PARADE TO-NIGHT AT 7.30 AND THE ANNUAL INSPECTION WILL TAKE PLACE ON THURSDAY, JUNE 16TH., INSTEAD OF FRIDAY, JUNE 17TH. 1d 140

THE OFFICERS AND MEMBERS OF HIAWATHA ENCAMPMENT ARE REMINDED OF THE MEETING WEDNESDAY JUNE 15TH. BUSINESS OF IMPORTANCE.
1d140 C. P.

KNOX BROTHERHOOD EXCURSION TO GORE'S LANDING ON SATURDAY, JUNE 18TH. STEAMER STONEY LAKE FROM GEORGE STREET WHARF AT 1:30 P.M. TICKETS FOR ADULTS AND CHILDREN, 50c AND 25c. MUSIC, REFRESHMENTS. PUBLIC PATRONAGE SOLICITED.
3d 11 15 17

YOUR EYES WILL TELL YOU.

If your eyes are laboring under an undue strain you must be conscious of something wrong. With normal sight you are never aware of "trying to see" the eyes performing their function without effort. See W. H. Lacey, Optometrist, 410 George Street.

FOR SALE

2½-Storey Brick Veneer House and Garage 365 Mark Street. Lot 42 x 179 feet. Good location. House consists of 7 Rooms, Front and Back Verandahs, Slate Roof, Sleeping Porch, &c. Living-room finished in White Enamel, Dining-room, Hall, and Stairway are of Oak; heavy Oak Doors downstairs; Fireplace; Four Bedrooms, finished in White Enamel; large Attic; good Cellar, separate Fruit Cellar; Laundry Tubs; Hot-air Furnace.
This is a desirable Property — well built and in good condition. Owner leaving town. Possession may be obtained in September. Apply on Premises—
T. H. GLOVER
— 365 MARK STREET —
5d-143

BARBEAU'S CARTAGE

All kinds of moving and carting by careful and experienced men. A new Motor Truck has been added to our equipment, which will enable us to give better service than ever to our patrons. Satisfaction guaranteed. No distance too far. New Furniture Van. Largest in the City. Household Effects moved with care.
A. BARBEAU

MONEY TO LOAN.

We have funds to loan on Real Estate Security at the lowest rates. GORDON & O'BRIEN. Phone 219.

DENTISTRY.

DR. J. F. O'BRIEN, Dentist. Office, formerly occupied by Dr McKenty, No. 370 George street. Open evenings by appointment.

OSTEOPATHY.

DR. BRUCE E. MARSHALL—Osteopathic Physician. Office, 242 Hunter Street. Hours, 9 to 11, 2 to 4 p.m., 7 to 8 p.m. Telephone 116W.

DRS. WALMSLEY & SETTLE—Osteopathic Physicians. Office in Sun Life Building, corner of Hunter and Water streets. Entrance, 124 Hunter street. Phone 649 Office hours, 9 a.m., to 9 p.m.

MEDICAL.

DR. BUCHANAN, F.R.C.S., Edinburgh, M.R.C., Eng., L.R.C.P. London. Eye, Ear, Nose and Throat Specialist. Hours: 9-11, 2-4 p.m., and 7-8 p.m. Phone 519 Office corner of Water and Murray Streets.

DR. E. E. HARVEY, silver Medalist, University of Toronto. Special attention to Diseases of Women and Children. Office hours, 1.30 to 6 p.m., 7 to 8 p.m. Phone 222. Office, 212 Brock street

BARRISTERS AND SOLICITORS.

GORDON & O'BRIEN—Barristers, Solicitors Notaries. Money to loan on easy terms. Special attention to Patents and Trade Marks. Phone 219. G. N. Gordon. T. A. O'Brien.

S. T. REDD, Barrister, Solicitor, Notary. Office over the Dominion Bank, corner of George and Simcoe Streets. Telephone No. 22. Private funds to loan at current rates upon easy terms.

... MIDDIFIELD, B.A., Barrister, etc., and Solicitor for the City of Peterboro. Money to loan. Office, over the Bank of Commerce. Phone 550.

PECK, KERR & McELDERRY, Barristers, Solicitors and Notaries. Office, Water street, Peterboro. Money to loan at the lowest current rates of interest on easy terms of payment. E. A. Peck, F. D. Kerr, V. J. McElderry

O'CONNELL & CORKERY—Barristers Solicitors and Notaries. Money to loan at the lowest current rates of interest. Daniel O'Connell, John R. Corkery. Hunter street, two doors west of the Post Office.

DUMBLE & JOHNSTON—Barristers, Solicitors, etc. Office, over the Toronto Savings and Loan Company, George street. D. W. Dumble, K.C., W. Johnston.

A. E. DIXON, Barrister, Solicitor, etc. Office, corner Hunter and George streets. Entrance next to Madill's drug store

HALL & HALL—Barristers, Solicitors, and Notaries Public, Hunter street, Peterborough, next to St. John's Church. Money to loan at the lowest rates of interest. F. H. D. Hall, Basil D. Hall.

MOORE & WEARING—Barristers and Solicitors, 403 Water street, opposite the Post Office. Money to loan at the lowest current rates of interest. Jos. Wearing, M.A.

R. R. HALL—Barrister, Solicitor, etc., Peterboro, Ont., Office corner of Hunter and Water streets, over the Canadian Bank of Commerce. Trust funds to loan on easy terms of payment.

JAMES FORDYCE STRICKLAND—Barrister, Solicitor, Notary Public. Money to loan. 124 Hunter street Peterboro. Phone 151.

ARCHITECTS.

W. & WALTER R. L. BLACKWELL—Architects, Office, Bank of Commerce Building, corner of Hunter and Water streets. Telephones Office, 1300J, Residence, 1272.

W. H. BARRY—Architect. Plans prepared for Monumental, Commercial and Domestic Buildings. Office, 539 Gilmour street. Phone 567

Railway Time Tables

GRAND TRUNK RAILWAY.

(Corrected to Date.)

No. 96—8.10 a.m., for Port Hope and Toronto.
No. 95—8.20 a.m., for Lindsay, Blackwater Junction, Orillia, Midland, North Bay and Toronto.
No. 98—8.23 a.m., for Hastings, Campbellford, Belleville, and points on the Main Line east.
No. 371—8.30 a.m., for Lakefield.
No. 371—12.15 p.m., for Lakefield.
No. 92—12.04 p.m., for Lindsay, Port Hope, Toronto, Buffalo, making connection with International Limited, for London, Detroit and Chicago.
No 100—12.00 p.m, for Hastings, Campbellford and Belleville.
No. 95—5.40 p.m., for Lindsay, Orillia, Midland, North Bay and Toronto.
No. 54—9.10 p.m., for Port Hope, Montreal and Boston.
No. 99—8.19 p.m., for Lindsay.

CANADIAN PACIFIC RAILWAY.

(Corrected to Date.)

GOING EAST—
11.39 a.m.—Norwood, Havelock, Bonarlaw, Tweed, Perth, Smith's Falls, Kingston, Ottawa, Montreal and intermediate points daily. On Sunday this train proceeds east only as far as Havelock.
8.20 p.m.—Indian River Norwood, Havelock, and Tweed Daily except Sunday.
12.03 a.m.—Havelock, Tweed, Kingston, Perth Smith's Falls, Montreal, St. John, Boston and New York Daily except Saturday.
60 a.m.—Havelock, Tweed, Kingston Perth Smith's Falls and Ottawa. Daily.

GOING WEST—
4.16 a.m.—Myrtle, Toronto, Guelph, Goderich, Hamilton, Galt, Woodstock, St. Thomas, London, Chatham, Detroit, Chicago and New York. Daily.
44 3 a.m.—Toronto, (Yonge street), Hamilton Owen Sound, Teeswater and intermediate points. Daily except Sunday.
7.35 a.m.—Toronto Hamilton, Brantford, Buffalo, Rochester, Boston, New York, Galt, Woodstock, London, Chatham, Detroit and intermediate points between Peterboro and Toronto Daily, except Sunday.
9.25 a.m.—Bethany, Lindsay, Orillia, Port McNicoll and intermediate points Daily except Sunday.
3.50 p.m.—Toronto, Hamilton, Brantford, Buffalo, New York, Guelph, Galt Woodstock, London, Windsor, Detroit, Chicago and intermediate points between Peterboro and Toronto. Daily.
6.50 p.m.—Lindsay, Toronto (Yonge Street), and intermediate points Daily except Sunday

Advertise in the Examiner

SITUATIONS WANTED

POSITION WANTED — GROCery clerk desires a position, experienced. Apply Examiner for address. 3d 140 1115

YOUNG LADY WITH FULL High School course, and six months experience in bank desires position. (Temporary or permanent) Office work preferred. Apply Box 2040 Examiner. 12d 150 2040

LOST

LOST—PERSON WHO FOUND gold chain watch fob on Sunday, please return to 132 Hunter street, east. 2d 140 1163

LOST—A BLACK PURSE WITH sum of money on George, Brock, or Hunter street. Please leave at Examiner Office. 3d 142 1182

LOST—LADY'S GOLD WRIST watch between C. P. R. station and Bonner Worth, black silk wristlet Finder leave at Examiner and receive reward. 3d 140 2017

LOST — WILL THE PERSON who was seen taking the pair of black boots from King Edward Park. Kindly return same and save further trouble. 2d 140 1161

STRAYED—FROM J. MERVIN'S a red heifer with white spots. Finder please notify G. Thompson 117 Aylmer or 'phone 698. 3d 141 1152

LOST—ON HUNTER, GEORGE Charlotte or Park streets, or in a store on George street a round pin set with pearls. Finder please leave at Examiner office and receive reward. 3d 141 1151

LOST — A BLACK SPANIEL dog, little gray around the mouth, answering name of Jack. Anybody harbouring same please notify W. Outram, 'Phone 1501W. 2d 141 1181

JUST THE THING FOR YOUR cottage two square pianos in excellent shape. Come and see them. Also one Upright piano $250. F. Whitehouse and Son, 118 Hunter street east. 3d 141 2042

STRAYED INTO THE PREMISES of the undersigned about three weeks ago a yearling steer, will the owner please prove property pay expenses and take him away. J. O. Bald, R. R. No. 3, Peterboro. 3d 140 1114

HELP WANTED—Male

WANTED — EXPERIENCED cement finisher. Apply Yates Construction Co., care Filtration Plant. 3d 142 2057

WANTED YOUNG MAN. MUST be a smart worker with butcher experience. Apply Box 1179 Examiner. 3d 142 1179

MALE HELP WANTED FIREmen brakemen, beginners $200, later $300: no reduction. Railway Box 347 Examiner. 4ds 4dm 4dt 347

SELL OIL, GREASE, PAINT, Specialties. All or part time. Commission basis. Should have car or rig. Samples free. Write for the profitable terms. Deliveries from our Ontario station, no duty or exchange, Riverside Refining Co., Cleveland, Ohio. 1d 140 1167

REPRESENTATIVE WANTED
STRONG CANADIAN COMpany with wide British and U.S. connections desires to get in touch with local man familiar with surrounding farm districts who can list farms for sale, correspond with prospective purchasers, close sales, locate outsiders on farms, and undertake general immigration work. Splendid connection for man of good standing only. Correspondence confidential. Make immediate application to "Canadian Manager", P. O. Box 309, Toronto, Ont. tw 25 1066

WANTED

DRESSMAKING AND PLAIN sewing. 260 Euclid avenue. 3d 141 1148

WANTED — A FURNISHED apartment or small house to rent. Very central. Telephone 1299J. 3d 142 2054

WANTED—GOOD PLAIN COOK and a girl. Apply Examiner for address. 3d 140 1128

WANTED TO RENT — HOUSE and store. Rent moderate. Apply Box 1117 Examiner. 3d 140 1117

WANTED TO RENT — A CAR for 1 month. Apply Box 1116 Examiner. 3d 140 1116

COOKS FOR STONEY LAKE Navigation Company's steamers. Apply F. G. Young, 434 Park street. 'Phone 548. 3d 142 2058

WANTED — LIVE POULTRY Highest market prices paid. Apply 520 Elm street or 'Phone 771 and we will call. 26d 170 1139

WANTED—ROOM AND BOARD by elderly gentleman. Convenient to C. G. E. Replying stating terms to Box 1150 Examiner. 3d 141 1150

GENTLEMAN DESIRES ROOM and board; early breakfast required. Central location preferred. Reply giving 'phone No. to Box 1140 Examiner. 3d 141 1140

WORK WANTED

WORK WANTED—A CAPABLE steady man wants work driving a Horse. Delivery waggon, (grocery preferred); knows the city well. Good business ability. Reference if required. Wages moderate. 'Phone 1591J. 3d 140 1118

WORK WANTED

WOMAN WANTS WORK BY the day. Apply the Examiner for address. 3d 140 1122

FOR HIRE

FOR HIRE—AUTO W. H. PEEL. 'Phone 1288J. 26d 154 926

BOARDERS WANTED

ROOM AND BOARD TO REfined business girls; first class quiet home, on car line in vicinity of C.G.E. Apply Box 1177 Examiner. 3d 142 1177

POULTRY AND EGGS

FOR SALE—13 ANCONA HENS and 1 Ukelele. Apply 573 Gilchrist street. d3 141 1144

FOR QUICK SALE — WHITE Wyandotte chicks, from prize stock and heavy laying strain. Apply to 51 Crescent street. 3d 140 1119

FOR SALE—4 RHODE ISLAND Red hens, 1 rooster. Apply 452 Mark street. 3d 140 1133

FOR SALE —A COCK AND 12 hens barred Plymouth Rocks, Guild's bred-to-lay strain. Portable hen house and a folding gocart. 348 Charlotte street. 3d 140 1123

FOR SALE

FOR SALE—WICKER GO-CART Apply 224 Lake street. 1d 139-1169

FOR SALE — JEWEL GAS range, 4 burner cheap. 477 Bolivar d3 142 1170

FOR SALE—20 FEET GARDEN hose with nozzle. Used only twice 'Phone 1714W. 3d 142 2060

FOR SALE—AN ORGAN CHEAP Apply Examiner for address. 1d 140 1165

FOR SALE —AN OIL STOVE with two burners. Apply Examiner for address. 3d 141 1157

FOR SALE — ONE SECOND buggy. Apply 467 Downie street. 3d 141 1164

FOR SALE—BABY STROLLER, almost new. Apply 597 Elm, Monaghan Road. 3d 142 1176

GENTLEMAN'S WHEEL FOR sale. Apply 175 Adaline street off Patterson street. 3d 141 1143

FOR SALE—A MAN'S BICYCLE for sale cheap, in good condition. Apply 45 Sophia street 3d 141 1145

FOR SALE — GOOD WORK mare and harness. 'Phone 1363W. 3d 141 1147

FOR SALE— PHONOLA, LIKE new, and 15 records. Bargain. 233 Princess street or 'phone 786J. 3d140-2034

FOR SALE—MASSEY BICYCLE in perfect condition. Apply after 5 p.m. 3 Aberdeen avenue. 'phone 1247W. 1d 140 2049

FOR SALE—NEW PERFECTion coal oil stove; good as new. Apply 36 Stewart street. 3d 141 1160

FOR SALE — A PAIR OF double doors and extension table. Apply Examiner for address. 3d 141 1138

FOR SALE— 1918 FORD TOURing if sold this week. $300 cash. Apply 591 Bolivar street. 3d 142 1166

FOR SALE—3A FOLDING KOdak (3 1-4 x 5 1-2); with developing tank, tripod, portrait, attachment etc. Cheap. Apply Examiner for address. 3d 140 1125

FOR SALE—KITCHEN RANGE with hot water front: gentleman's wheel, 9 Leghorn chicks and hen. Apply the Examiner for address. 3d 140 1136

FOR SALE — TWO MOOSE heads, in good condition. Apply Box 2011 Examiner Office. 6d 142 2011

FOR SALE — COW, 3 YEARS old, Holstein or Jersey. Apply 551 Gilchrist street. 3d 140 1132

FOR SALE—ONE NEW MILCH cow and calf. Lot 14. Con. 6, Douro. 6d 140 1070

FOR SALE—FIRST CLASS HEN house. Apply Jones Bros. 105 Simcoe street. 3d 140 1121

FOR SALE—GO CART NEARLY new. Apply 238 Rubidge street. 3d 140 1120

FOR SALE — CREAM WICKER baby carriage in good condition. Apply 31 Brown street, Brownton. d3 140 1120

FOR SALE—REED BABY CARriage in good condition. Apply 257 Romaine stret. 6d 140 1075

FOR SALE — VICTOR GRAMAphone, with 78 records. Apply 70 Ware street. 3d151 935

HEMSTITCHING AND PICOTing Attachments, fits any sewing machine, price $2.50. Personal checks 10c extra, Bridgman Sales Agency, Box 42, St. Catharines, Ontario. 7d 146 1184

FOR SALE—SOLID OAK SIDEboard, fretwork wall brackets, also two suits pyjamas, fit boy about 13 years. 2 Low's Apartments, Hunter street. 2d 141 1180

FOR SALE—25 PAIR LADIES white canvass pumps. One strap, rubber soles and heels $1.35; 25 pair misses white outing shoes, rubber soles. $1.50. Apply 160 Hunter street. 3d 141 1150

AN EXCEPTIONAL BARGAIN. Must be cleared owing to alterations, One Upright piano in first class condition $150. F. Whitehouse and on, 118 Hunter street E. 3d 141 2042

BABY CARRIAGES, Etc.

WHITE WICKER BABY CARriage for sale nearly new. 502 Cedar street. 3d 142 1168

FOR SALE—WICKER BABY carriage, black sulky, hand vacuum cleaner. All in good condition. Apply 211 Rink street. 'Phone 1418J. 3d 141 1162

FOR RENT

TWO UNFURNISHED ROOMS near C. G. E. Apply Examiner for address. 3d 141 1141

TO RENT—3 BRIGHT UNFURnished rooms with conveniences, south end. Aupply Examiner for address. 3d 141 1142

TO RENT—ONE LARGE ROOM with board suitable for two in residential part and very central. Apply 273 Rubidge. 3d 141 1153

TO RENT—A COTTAGE AT Chemong with garden. Apply to Mrs. Hartley, 52 Murray street. 3d 142 2055

TO RENT—TWO PARTLY FURnished rooms for light housekeeping. Apply at 45 Sophia street. 3d 141 1146

TO RENT — 2 FURNISHED Rooms for light housekeeping. Apply Examiner for address. 3d 140 2021

TO RENT—FRONT FURNISHed room. Would suit two. Very central. Apply Examiner for address. 3d 140 1135

FURNISHED APT TO LET, hot water and central. 'Phone 424 for particulars. d3 140 1130

TO RENT — UNFURNISHED apartment. All conveniences. Good locality also garage if desired. Apply 20 Benson avenue. 3d 142 2059

DOUBLE AND SINGLE ROOMS with board. 14 Murray street, (north end of Quaker Oats.) 'Phone 1630W. 6d 142 1109

FOR RENT—HEATED OFFICE on George street. Immediate possession. Apply 437 George street. tf 2801

FOR RENT—HEATED OFFICE in Bank of Commerce Building. Immediate possession. Apply 437 George street. tf 2801

FURNISHED OR UNFURNISHed rooms to rent, also board if desired. Central; all conveniences. Apply 473 Water street. 3d 142 1172

FOR RENT— ONE FURNISHED and one unfurnished room suitable for light house keeping with use of phone. Apply 176 Edinburgh. 3d 142 1183

FOR RENT—THREE DOWNstair rooms, unfurnished or furnished complete for light housekeeping in modern home with all conveniences. Central. Apply 61 Robinson street or 'phone 1037J 3d 140 1131

HELP WANTED—Female

WANTED — GOOD GENERAL servant. Good wages. Apply Examiner for address. 3d 141 1158

WANTED—A GIRL TO DO BED room, work at Y.W.C.A. Apply Superintendent. 5d 143 2037

WANTED—A WOMAN TO DO washing, ability to do ironing, de- 491 Homewood avenue. 4d 143 2062

WANTED—A YOUNG GIRL TO go to Chemong. Apply Mrs. C. H. Rogers, 408 Belmont avenue or 'phone 210J. d3 141 2045

WANTED — DINING ROOM girl. Apply Montgomery Hotel. 3d 140 2030

WANTED — EXPERIENCED millinery preparer. Apply American Hat Store. d3 140 2020

WANTED IMMEDIATELY — A good general servant. Must be good cook. Apply mornings at 583 Water street. 5d 143 1156

WANTED—YOUNG GIRL FOR the Ladies Wear Alteration Department. Must be accustomed to sewing. Barrie's Limited. 3d 142 2078

WANTED—MAID AT STONEY lake for summer general housework, cooking and laundry inquire Empress Hotel between 7 and 8.30 Wednesday evening, Mrs. Ringel. 2d 140 2035

HOUSES, REAL ESTATE

FARMS AND HOUSES FOR sale. For particulars apply to 95 Hunter street. 26d 150 1058

FOR SALE — BRICK HOUSE with garden and garage on Weller street. Apply Box 1175 Examiner 3d 142 1175

FOR SALE—MOVABLE BUILDing 18 x 8' made of match lumber lined with beaver board and painted red. Must be sold price $40.00. May be seen at 127 Sophia street. 'Phone 1251. 3d 142 1178

FOR RENT OR SALE—A GOOD 7 roomed brick house hardwood floors down stairs, good garden, stable and hen house in south end of city handy to factories. Immediate possession. Good terms for particulars. Apply 293 Dalhousie or 'phone 273J. 3d 141 2050

AN UNEQUALLED OPPORTUNITY
Never will you have a better chance of getting your Furniture re-upholstered as cheaply as now. We have received a fresh line of Sample Tapestries at the most reasonable prices. By giving us your work you get all the material used at wholesale price. We also manufacture Chesterfield Sets to order.
THE AMERICAN UPHOLSTERING CO'Y.
221 HUNTER STREET.
Phone 697. Nights and Holidays 396

H.P. LINDSAY AGENCY CO.

Insurance and Real Estate
392 Water Street

NOTICE

FOR ALL KINDS OF TRUCKing Express, etc., Call Warde Bros Telephone 1755W. House address 350 Aylmer street. 6d 140 1069

SITUATIONS VACANT

MAKE MONEY AT HOME—$15 to $60 paid weekly for your spare time writing showcards for us. No canvassing. We instruct and supply you with work West-Angus Showcard Service, 57K Colborne street, Toronto. 4tf 730

PERSONAL

MATRIMONIAL, AND PASTime circle, pamphlet 25c. No stamps remailed sealed. State age. Box 14, Isherwood, Ont. wtf 1980

A REFINED YOUNG MAN DEsires acquaintance with a young lady or widow. Object matrimony if suited. Apply Box 1174 Examiner

AUTOS FOR SALE

A SNAP FOR QUICK SALE McLaughlin Buick Roadster, 6 cylinder, in A1 shape. Apply M. Pappas 678 George street. 3d 142 2069

FORD TOURING CAR FOR sale, 1919 model in good condition with extras. Will sell cheap. Would accept good note for few months. Can be seen any time at 181 River Road, Auburn district. 3d 140 1127

AGENTS WANTED

MEN AND WOMEN, NOT TO canvass, but to travel and appoint local representatives. $21 a week good chance to make $50 a week and expenses guaranteed, with and expenses. State age and qualifications. Experience unnecesary. Winston Co. Dept. G, Toronto. 9d w s 152 1600

AGENTS—BRAND NEW SELles—rubberized aprons and other household necessities; big profits; no competition. Write Anderson Manufacturing Co., London, Ont.

AGENTS WANTED TO SELL the Melvin Double-Disc Cushion clutch for the steering gear of Ford cars. This patented clutch takes up the play of the steering wheel and makes driving a pleasure and safety for women. Big money is to be made by agents working all or part of their time. For further information write Box No. 1154 Examiner. 3d 141 1154

CHINA PAINTING
Mrs. Langley McCarthy
TEACHES BISCOFF'S NEW AND BEAUTIFUL WORK IN CHINA PAINTING.

JUNK
HIGHEST PRICE PAID for all kinds of Junk, Second-hand Clothes, Boots and Shoes; also Live Poultry.
PETERBOROUGH RAG AND METAL CO., 433 Chambers St. 'Phone 49W and We Will Call.

TELEPHONE 790
WHEN YOU WANT YOUR PIANO & ORGAN TUNED
Player-Pianos a Specialty
ALL WORK GUARANTEED
W. H. Cunningham, 560 Weller St.

PAINTING
AUTOMOBILES AND CARRIAGES is my specialty. Experienced workmanship guaranteed at reasonable Prices E M GREER, Cor. Charlotte and Aylmer Sts.

ROOFING AND SUPPLIES Ready Roofing and Tar Products, and Slate Tile Felt and Gravel.
Roofing Supply Stores
440 Water St. *Phone 775*
A. McLEOD M-W-F

NOTICE TO CREDITORS

In the Matter of the Estate of Mary Isabella Dougals, late of the City of Peterborough, in the County of Peterborough, Spinster, Deceased:

NOTICE is hereby given pursuant to Section 56 of Chapter 121, R.S.O. 1914, that all persons having claims and demands against the estate of the said deceased, who died on or about the 17th day of October, 1920, are required to send by post prepaid or deliver to the undersigned administrator on or before the 21st day of July, 1921, their Christian and surnames and addresses with full particulars in writing of their claims and statements of their accounts, and the nature of the security, if any, held by them duly verified by statutory declaration.

AND TAKE NOTICE that after the said 21st day of July, 1921, the said administrator will proceed to distribute the assets of the deceased among the parties entitled thereto, having regard only to the claims of which he shall then have had notice; and the said administrator will not be liable for the said assets, or any part thereof, to any person or persons of whose claim notice shall not have been received by him or his solicitors at the time of such distribution.

DATED at Peterborough, this 8th day of June, 1921.

JOSEPH A. O'BRIEN
Administrator.

By Gordon & O'Brien, of 395 and 397 George street, Peterborough, Ont., his Solicitors.

6d8 15 22 29 6 13 1055.

SPANISH ELITE SPEND TOPSY TURVY HOURS.

Duke of Alba Sets His Face Against Unhealthy Practice.

MADRID, June 14.—Leaders of Spanish society are making a valiant attempt to introduce a social day which shall end at midnight instead of at dawn of the following day.

At present the tendency in Madrid is to force to-day into to-morrow, and society functions gradually are becoming later and later.

Afternoon tea now begins at 6 and lasts until 8 o'clock. Theatre matinees start at 6.30 or 7 and continue until 9.30 or 10.

Dinner is taken anywhere between 10 and 11.30.

The "evening" performance at the theatres and opera have opened in the meantime, but the "smart set" never think of entering their stalls or boxes until the second act is well on its way. The performance is over at 1 or 1.30, when the supper dance following, ending at dawn.

The Duke of Alba has set his face against this topsy-turvydom and decreed that his palace, which is a rendezvous for gatherings of diplomats, scientists, artists and politicians, shall never remain open after midnight.

NEW STYLE FURNITURE ASKED BY FRENCHMEN

PARIS, June 15.—A new style in furniture was demanded by representatives of the French furniture industry at the Furniture Congress held here.

Architects are blamed by the President of the Furniture Makers' Association for the continued production of false Louis XV. Louis XVI and other styles of antiques. They design interiors to go with such furniture and naturally the manufacturers have to meet the demand, he says.

The President proposed that the teachers in the fine arts school should begin the campaign for a modern, original style by inspiring original ideas under the general direction of a committee composed of artists, architects and furniture makers.

He hopes this method will produce an entirely new style that will mark the epoch as did the styles of the two Louis, of the Empire and the Renaissance.

Princess Mafalda, 18 years old, second daughter of King Emmanuel, of Italy, has applied for a license to drive her own automobile. Women at driving wheels of automobiles are a rare sight in Italy.

TENDERS WANTED

Tenders in bulk for all trades, also separate for plumbing, heating and wiring, will be received by Arthur W. Holmes, Architect, 79 St Joseph Street, Toronto, until 12 o'clock noon on Tuesday, the 28th inst., for the erection and completion of a new Surgical Wing for St. Joseph's Hospital, Peterborough. Plans and specifications may be seen at offices of the Architect, and also at the residence of Rt. Rev. Mgr. McColl, Peterborough.

The lowest or any tender not necessarily accepted. 2d-141-2077

CHILDREN'S AID SOCIETY
of
PETERBORO CITY AND COUNTY
For the Care of Neglected and Ill-Treated Children.
CHILDREN FOR ADOPTION.
G. W. POWELL,
Assistant Secretary and Inspector, 588 George street. Phone 1044W. Office Hours, 12 to 2 and 6 to 8 p.m.

Look up the
DeLaval Sign
344 Water St.
MILKERS, SEPARATORS AND Engine, also motor and Engine oils. The milker that pleases the cow also three second hand De Laval Cream Separators for sale.

BUILDING LOTS

ARE AT THEIR LOWEST. BUY NOW BEFORE THEY ADVANCE. We have several in various parts of the city and suburbs. Price from $150 to $4,000. Cash or Easy Terms.
A FIRST-CLASS ROOM TO RENT on George street; suitable for a Doctor, Dentist, or office, between Hunter and Simcoe streets.
T. WALKER & CO.
163 HUNTER STREET W.
'Phone 1002.

FOR SALE

BRICK HOUSE, containing 6 rooms, modern, situated in the north end. As the owner is living out of town, he will sell this property at a sacrifice, for $2560.00
FRAME HOUSE, containing four rooms, light, large lot, 52 x 250 feet, for $1800.00
For inspection and particulars of the above snaps,
apply J. T. O'CONNELL & CO., 136 Hunter Street W., Peterborough, Ont.
Phones—Rasidence 1359. Office 376

Acme Taxi and Gasoline Station
We Deliver Gasoline or Tires etc. anywhere, anytime.
For service call 1774, day or night.
GRAY & SMITH
184 Charlotte Street
We do not want all the business; but would like yours.
90 d— 2)

Edwin Elcome TAXIDERMIST
692 Harvey Street, Peterborough, Ont.
HEADS, BIRDS, FISH, ETC.
Mounted Artistically and Permanently.
Maskinonge, Bass and Trout our Specialty

If You Want a Suit of Clothes
SEE ME—I have a Dozen Suits made up and if there is one you like, I will make the price suit you.
J. L. WYATT HUNTER STREET EAST CITY

Reliable Auto Repairing
Thorough work on all cars guaranteed. Specialties carbureter and ignition.
GRIMISON & WYLIE.
Curling Rink, - Charlotte St.
'Phone 832.

SUMMER WOOD

½ Cord 4ft. Hardwood	$6.50
½ Cord 4ft. Mixed Wood,	$5.00
½ Cord 4ft. Hemlock Slabs.	$4.50
½ Cord 4ft. Pine Slabs	$4.00

CUT SHORT.

½ Cord 12in. Hardwood....	$7.50
½ Cord 12in. Mixed Wood,	$6.00
1 Load 12in. Hemlock Slabs	$5.50
1 Load 12in. Pine Slabs....	$5.00
1 Load 12in. Cedar	$4.00

H. H. DINSDALE
—'Phone 153—
Office and Yard:
101 CHARLOTTE STREET

WANTED
IMMEDIATELY
Compositors, Linotype Operators, Pressmen.
$36.00 for 48-hour week
OPEN SHOP
Permanent Position if Satisfactory Railway Fare Paid
Hugh C. MacLean Publications, Ltd.
347 Adelaide St. West, Toronto

TORONTO SAVINGS & LOAN CO. PETERBOROUGH

SAVING

Spending is a habit easily acquired but difficult to overcome. The Saving habit is easy to acquire and once formed is not readily given up.

Our Savings Department will make your Progress Easy in this direction.

TORONTO SAVINGS & LOAN COMPANY
437 George Street, Peterborough

Office Hours— 9 a.m. to 4 p.m.
Saturdays— 9 a.m. to 5 p.m.

MAIL EDITION

The Evening Examiner

Use the Condensed Columns of The Examiner They Give Excellent Results.

PRICE THREE CENTS — PETERBOROUGH, WEDNESDAY, JUNE 15, 1921 — PRICE THREE CENTS

GOMPERS PUTS BLAME OF WAR ON HUN LABOR

J. H. THOMAS, BRITISH LABOR LEADER, TELLS A.F.L. CONVENTION IT CANNOT SOLVE THE IRISH PROBLEM.

CANADA HOLDS ITS OWN

DENVER, June 15.—(Canadian Press).—Blame for the recent world-war was placed squarely on the shoulders of organized labor in Germany by President Samuel Gompers in address to the American Federation of Labor convention yesterday, which was a response to those of fraternal delegates from Great Britain and Canada. "I hold and I accept full responsibility for what I am about to say," said President Gompers "that the organized labor movement of Germany failed dismally at the critical hour. If it had taken the situation in hand it might have meant the destruction of a few thousands, but it would have stopped the war. The failure of the men to act at the time of crisis is faithlessness to the common cause."

W. F. Brush, fraternal delegate representating the Canadian Trades and Labor Congress, told the assembled delegates that despite difficulties organized labor in Canada was at least holding its own. He reviewed the incipiency of the 'one Big Union" movement and predicted "its early death."

Warning against any agitation that might disrupt the United States Labor movement, James H. Thomas British Labor leader, told the Convention that it could not solve the Irish problem. "For a hundred years we in England have been confronted with the problem of Ireland and if we at home cannot solve that problem let me ask how you three thous and expect to solve it?" he said.
C—Meighen design

HUNDRED CANADIAN BOATS SHOW PROFIT

C.G.M.M. DOING WELL DURING HARD TIMES.

The Department of Marine and Fisheries issued recently the following statement as to the Canadian Merchant Marine:

"Notwithstanding the continued depression in shipping, the vessels of the Canadian Government Merchant Marine are succeeding in finding useful and profitable occupation. Since January 1 there have been 52 vessels in commission. The returns from the operation of these from January 1 to April 30 have recently been completed, and, contrary to the general expectation, they show a substantial profit after deducting operating costs. When it is considered that millions of tons of shipping are lying idle, both in the United Kingdom and in the United States, this result may well be regarded as satisfactory.

"During the period referred to voyages have been made to the United Kingdom, South America, Australia, West Indies, Newfoundland, India and European ports. All of these services have yielded a profit to the vessels operating thereon, with the single exception of that to the West Indies, where a comparatively small loss has been made. Officials of the Canadian Government Merchant Marine also intimate that the outlook for the immediate future is fairly promising."

GOOD WOULD SINK FLEET OF U. S. WOODEN SHIPS.

WASHINGTON, D. C., June 15.—Sinking of the wooden ships now held by the Shipping Board, was recommended in the House by Chairman Good of the Appropriations Commitee. The Board has 275 of these vessels on which it has been unable to obtain a bid, and which cost $440,000 a year to guard, he said.

"I would sink those ships to-morrow rather than continue the wasteful practice of paying $440,000 a year simply to guard them when you canno get a man to bid on them," said Mr. Good. "It is doubtful if you will ever get a man to bid on them.

"If we are building breakwaters anywhere in the United States, it seems to me that it would be a good thing to take those ships, fill them with stones and use them in the construction of breakwaters."

There are Many Jelly Powders But Only One JELL-O

Insist on Having "Canada's Most Famous Dessert"

BASEBALL SCORES

INTERNATIONAL.

	R.	H.	E.
Syracuse	10	10	1
Jersey City	12	15	1
May and Prediger. Clifford and Freitag.			
Rochester	8	13	7
Newark	13	15	2
Conkwright and Hargrave. Murphy and Smith.			
Buffalo	6	8	1
Baltimore	8	13	2
Weore and Bengough. Ogden and Egan.			
Toronto	12	14	1
Reading	0	2	6
Fortune and Devine. Karpp and Johnson.			

AMERICAN.

	R.	H.	E.
Detroit	6	14	0
New York	9	10	2
Dauss and Brassler. Collins and Hoffman.			
St. Louis	10	17	2
Philadelphia	9	14	3
Davis and Severeid. Moore and Perkins.			
Chicago	8	12	0
Boston	6	14	0
McWeeney and Schalk. Jones and Walters.			
Cleveland	7	16	1
Washington	8	13	1
Bagby and Nunamaker. Shaw and Gharrity.			

NATIONAL.

	R.	H.	E.
Philadelphia	3	13	3
Pittsburg	8	9	2
Ring and Bruggy. Zinn and Schmidt.			
Boston	10	14	0
Chicago	3	9	2
Scott and Gibson. Cheeves and Daly.			
New York	6	8	4
St. Louis	4	9	6
Toney and Smith. Walker and Clemons.			
Brooklyn	2	11	1
Cincinnati	7	12	2
Pfeger and Taylor. Rixey and Wingo.			

LAWN SOCIAL AT CAMPBELLFORD A GREAT SUCCESS

PROCEEDS FROM ST. ANDREW'S CHURCH AFFAIR $300—HYDRO RUSHING REPAIRS.

CAMPBELLORD, June 15.—The ideal weather and the reputation St. Andrew's church has attained in previous years for the success of their annual garden parties, drew an unusually large crowd on Monday evening. The programme, which was of a very excellent nature, was varied and lengthy. The 40th Regimental band, under the competent leadership of Mr. R. T. Cowell, dispensed excellent music which was thoroughly enjoyed by all. The May pole dance which was so cleverly given by several little tots, was a most interesting feature. A duet by Messrs. Lucy and Lowe was heartily encored. A mixed choir rendered a chorus, "Come where the lilies bloom," which was much enjoyed. A male quartette sang, "The anvil chorus." Several ministers from the neighboring towns gave brief addresses which were appreciated.

A unique item on the programme was the old curiosity shop some of the relics being over one hundred years old. As a climax to a most pleasant evening was the display of beautiful fireworks. The proceeds of the evening's performance amounted to over $300. The nationalistic contest advocated by Revs. Bennnett, Simpson and Thompson was won by the Irish.

Strawberries are becoming quite plentiful in town now and yesterday were selling at 25c. per box. It is predicted, however, they will decline considerably in price before the end of the week.

Mr. and Mrs. A. R. Walker, of Toronto, are visiting Mrs. Walker's parents, Mr. and Mrs. E. R. Morton.

Miss Alderice, Booth street, who spent a month in Toronto visiting her friend, Mrs. William Barnett, formerly of town, has returned home.

Messrs. Geo. Stephens and Elgie Thomas spent Sunday at Healey Falls.

The I.O.D.E. "Fete de Nuit" to be held on Dr. Macoun's spacious grounds to-night, promies to be a huge success. Side shows, May-pole dances, etc., and no stone is being left unturned to make the evening the best ever.

The work of repairing the damage done by the flood at the Healey Falls power house is being rushed as speedily as possible and it is thought that perhaps in a week part of the plant might be able to resume operations. In the meantime the Hydro are drawing power from their power house nearer town and from the town power housee, in order to supply the various industries and towns served by the Healey Falls plant.

PROBABILITIES.

Light to moderate winds; fair and moderately warm.

MEIGHEN LANDS AFTER A QUIET 7 DAYS' VOYAGE

REFUSED TO BE SHIELDED FROM ORDINARY PASSENGERS ON SHIP AND PLAYED ENTHUSIASTICALLY.

PLAYS BRIDGE POORLY

LIVERPOOL, June 15.—(Canadian Press).—After a voyage of seven days Premier Meighen landed at Liverpool yesterday and shortly afterwards boarded a train for London. The trip across was uneventful except for one day's delay by fog and icebergs and the Prime Minister proved himself an excellent sailor.

When President Wilson crossed to Europe to attend the Peace Conference he was shielded from ordinary passengers by an impenetrable barrier of secretaries and officials Mr. Meighen, however, refused to be hedged about by any like divinity and from the first day out he entered into the various activities of ship board with avidity. Among the first on deck in the morning he spent a great deal of his time playing shuttle cock, a game at which he exhibited considerable skill. In the evening he was among the most enthusiastic of the dancers and later in the night would disclose his puritanical upbringing by playing the second worst game of bridge on the boat.

HEALTH TEACHING METHODS FEATURE OF MEET TO-DAY

NATIONAL TUBERCULOSIS ASSOCIATION DEMONSTRATES SYSTEM.

NEW YORK, June 15.—(Associated Press).—Up-to-the-minute methods of teaching health principles to children will be shown in the 17th annual meeting of the National Tuberculosis Association, which will open here to-day. Every State in the Union, and many parts of Canada, will be represented at the convention by men and women prominent in the campaign to stamp out tuberculosis.

Marionette shows, a cardboard theatre, motion pictures and pageants are some of the novel schemes to be advanced for inculcating in the minds of the children the value of strict adherence to health principles.

As a means of teaching the proper use of foods, 'Tiny Tim's Theatre" will be introduced for the first time to tuberculosis and health workers. The characters who play the principal parts in the little theatre are Mistress Bread, Mickey Potato, Crybaby Onion and Fluffy Spinach.

The Modern Health Crusade, a system of health teaching in the Public schools, through which children are taught to perform certain health chores daily, will be demonstrated at several of the sessions.

The history of the National Tuberculosis Association will be presented before the convention Thursday night through the medium of a pageant, entitled "The Crusade of the Double Barred Cross."

"Humpty-Dumpty," the clown employed by the Association, will, by clever clowning, show how to teach children the proper rules of health and hygiene.

Poster exhibits, newspaper publicity, moving picture schemes and various others ways of teaching health principles will be subjects for discussion throughout the meeting.

Dr. Gerald B. Webb of Colorado Springs, President of the Association, will open the meeting to-morrow afternoon with his annual address to the 1,500 representatives who will attend the sessions.

Dr. Charles J. Hatfield, Managing Director of the Association, will report upon the work of the organization in various parts of the country during the past year.

To-morrow night's meeting of the Advisory Council will include a symposium of federal provision for tuberculous former soldiers and sailors. The speakers will be: Dr. Haven Emerson of New York, Medical Advisor to the Bureau of War Risk Insurance; Dr. F. C. Smith of the United States Public Health Service; Uel W. Lamkin, Director of the Federal Board of Vocational Education; Colonel F. W. Galbraith, Jr., National Commander of the American Legion, and Dr. David Lyman, former President of the National Tuberculosis Association.

JUNE WEDDINGS Perfect DIAMONDS Quite Within Your Means

F. R. Clarke

Goldsmith's Hall 170 Charlotte

SUIT FOR DAMAGES IN MOTOR ACCIDENT BEFORE COUNTY COURT

LOUIS FLORENCE CLAIMS $218.60 FROM A. C. COLE OF BAILLIEBORO—USUAL QUESTIONS OF SPEED AND OTHER CONTRIBUTING CAUSES OCCUPIED LARGE PART OF HEARING.

After the Grand Jury had left to consider the two criminal cases of theft before the general sessions of the County Court, Judge Huycke proceeded with the case of Florence vs. Cole.

This is a jury hearing, and has arisen, as do many of the cases nowadays, out of a motor accident. Louis Florence is suing Archie C. Cole, general merchant, of Bailieboro, for $218.60, and costs, for damages to his automobile on 22nd June, 1920, when he and Cole collided at the corner of Charlotte and Park Streets.

Defendant makes a counter claim of $75.00 for damages to his car.

R. R. Hall represented plaintiff, and G. N. Gordon, defendant.

William Blackwell, architect, testified to drawing a map of the corner for the Court, and the evidence of plaintiff was then taken.

Plaintiff's Evidence.

Mr. Florence told Mr. Hall he was in the metal business. In June last year he was driving an Overland Country Club car, weighing about 2,200 pounds, he stated.

Mr. Hall asked him to tell his story of the accident.

He said: "I was going south on Park Street around 11 a.m. Just when I was coming to the corner of Park and Charlotte Streets, I slackened off a little and turned my head to the right to see if there was any traffic coming from the west. Then I turned to the east, and all of a sudden saw a car approaching from the east at a very high rate of speed. I tried to turn up more to the east. I saw an accident was going to happen. I couldn't turn any more to the right on Charlotte Street, because I was close to the curb. I would have turned over. If I had turned to the right I couldn't have gone ahead of him. I kept on going south across Charlotte Street."

"What did Mr. Cole's car do?"

"Just as soon as I turned a little more to the right Mr. Cole's car struck me on the left running board about the centre."

"How many wheels of Mr. Cole's car struck your car?" Mr. Hall asked.

"I don't know."

Mr. Hall asked what happened when he was struck.

Mr. Florence said his car was driven over the road against a hydrant, the hind wheels right over the curb. The car was turned around. Instead of facing south, it was facing east. The hydrant was at the right front of the car. The left hand part of the car, Mr. Florence said, was thrown right over the curb.

Mr. Cole's car was stopped on the south rail facing the south-west.

On the plan of th corner, Mr. Florence pointed out the positions of both cars after the accident had occurred.

Mr. Florence told Mr. Hall that the hind wheels of his car was just over the south car rail when the smash-up took place.

Faster Than 25 Miles.

"In my judgment it was faster than 25 miles an hour," said witness when he was asked how fast Mr. Cole's car was going. He could not amplify this opinion. When he first saw the approaching car, he was just past the corner, while Cole was just in the centre of the road in front of the two-storey brick store on the corner. A car like Cole's in the centre of the road, he said, could see up Park Street.

When asked what he did to avoid the accident, Mr. Florence said he swayed to the west as far as he could. If Mr. Cole had chosen, he could have kept to the north curb or he could have turned into Park Street if he had not been going so fast.

Mr. Florence said it looked as if defendant wanted to go south on Park Street or got excited and kept to the centre of the road.

When approaching the corner he was going about 20 miles an hour. At the corner he slackened it up to 16 miles an hour.

Mr. Florence said he did not give any alarm and did not hear Cole give any.

'What damage was done to your car?"

"The right hand rear wheel was completely broken, the right front wheel was broken, and the body was broken in at the left front side where he was sitting," he said.

Plaintiff said he was uninjured.

Mr. Florence said he paid $218.60 to the Universal Garage, Charlotte Street, for repairs.

Mr. Cole Testifies.

Archie R. Cole, general merchant, of Bailieboro, in his defence, said he and Harry Clements were returning to Bailieboro with 500 or 600 pounds of salt in the Ford runabout which he had converted into a truck by putting a box on it.

Mr. Cole said he was travelling west on the north side of Charlotte Street. He blew his horn as he approached the corner, he said. He saw plaintiff's car when he passed the corner. He stopped his car just east of aPrk street in the centre of the car tracks. It wasn't up to the manhole, witness said.

Cole stated his car was just at a standstill when he was struck by Florence.

Cole said he was going about 8 or 10 miles an hour. His engine stalled, said witness. The cost to repair his car, Cole said, was $30.00 or $40.00 an hour. Beyond judging, Florence was going 25 miles an hour.

Cole could give no opinion of the speed of the other car. If Florence had gone straight south he could have avoided the collision, said Cole.

Defendant did not go past the middle line of Park Street.

Explaining to Mr. Hall how Florence's car jumped 42 feet to the curb, Cole said it was because of the deflection when his front wheel struck Florence's running board.

"How do you account for his door being broken in?"

"My fender would do it."

Mr. Hall questioned how various damage took place to Florence's car.

"Don't you think a more reasonable explanation of that is that you yourself were going at a high rate of speed, and struck Florence?"

"No, I do not."

The speed at which Florence was going, Cole said, was responsible for him slewing over to the curb, a distance of 40 feet.

Cole said he could stop his car when going 8 or 10 miles an hour, in 10 feet. He replied to a question by Mr. Hall that he was not in a hurry when going home, but he had been hurrying about town.

Harry Clements, living near Bailieboro, the other occupant in Cole's car, said he thought they were going about 8 miles an hour.

Mr. Clements said the car slowed up to allow a lady to cross the street. Florenie's car cut the corner and struck them just when Cole's car was stopping.

Clements' evidence concluded the defence. It was then about six o'clock.

His Honour adjourned the case till 10 a.m. on Wednesday.

At his suggestion the scene of the accident will be visited by the jury at 9.15 a.m. P. C. Thomas and P. C. Thompson will escort the jury.

Judge Huycke warned the jury against discussing the case, even amongst themselves.

CRERAR-DRURY PLANS BROKEN

CRERAR CANNOT ACCOMPANY ONTARIO PREMIER ON JULY TOUR AS WAS ORIGINALLY PLANNED.

MAY BE POSTPONED

TORONTO, June 15.—(Canadian Press).—Hon. T. A. Crerar's tour of the province in company with Premier Drury has been indefinitely postponed. The U. F. O. headquarters received a telegram late yesterday from the Agrarian leader stating that it would be impossible for him to come to Ontario for the first week of July. The Telegram did not give particulars but mentioned the fact that explanations would be given in a following letter. U.F.O. officials state that the message was regarded as a postponement of the tour which was to be a comprehensive one; covering a period of ten days.

DEMANDS TRIAL OF EX-EMPEROR FOR HIS ACTS

SENATOR DUPLATIER CAUSES SENSATION IN FRENCH SENATE WHEN HE PUTS INTERPELLATION BEFORE IT.

WON'T SET A DATE

PARIS, June 15. — (Canadian Press.)—Senator Duplantier put before the French Senate yesterday an interpellationof "what measures the French government intends to take concerning the execution of the Treaty of Versailles relative to bringmg William Hohenzollern, ex-Kaiser of Germany, to trial for his crimes against humanity."

The Senator asked that a date for discussion of his interpellation be fixed immediately. Amid tremendous tumult, Alexandre Berard, who was presiding over the Senate owing to the illness of Leon Bourgeois, the Senate's President, ruled that the date for interpellation could not be decided until Premier Briand, who did not attend the session, was present. Senator Duplantier's demand for interpellation caused a sensation in the Senate.

SASKATCHEWAN STORM SWEPT

MUCH DAMAGE TO PROPERTY AND CROPS IN DISTRICT 100 MILES BY 30 MILES.

HUGE HAIL STONES FELL

REGINA, June 15.—(Canadian Press.) —Scores of windows were broken, sidewalks washed away, stocks in stores damaged and crops set back a week or 10 days by the terrific rain and hail storm that broke over Neville, Sask., south east of MooseJaw, Tuesday night. A strip of territory thirty miles wide and a hundred miles long with Neville about the centre was covered by a storm during which hail stones as big as hen's eggs, fell. The loss wil amount to several thousands of dollars.

BEARDLESS MODERATOR FIRST TIME ELECTED.

HARRISBURG, Pa., June 15.—For the first time in the history of the Church of the Brethren Conference a beardless moderator has been elected by the conference now in session at Hershey, Pa. The new moderator is Dr. Otho Winger, North Manchester, Ind., where he is President of Manchester College. The election marks a precedent of long standing that the moderator must wear a beard.

IRISH DEBATE CONCLUDED IN WILD UPROAR

LABOR MEMBER GIVES THREE CHEERS FOR ASSASSINS AND HOUSE TURNS HIM OUT WITH DIFFICULTY.

SHOUTED ASSASSINS

LONDON, June 15.— (Canadain Press.)— A scene occurred in the Commons last night. Joseph Devlin, who represents the Falls division of Belfast, voted adjournment to call attention to the lack of discipline of the Crown forces in Belfast Sunday morning. Mr. Devlin described what he termed "the cowardly crimes of innocent men," and accused the government of setting up tribunals to cloak these crimes. He charged that the Crown forces, acting in concert by pre-arranged plans, were dragging men from their homes and assassinating them, and he further charged that the government was doing nothing to bring the assassins to justice.

Sir Hamar Greenwood, chief secretary for Ireland, was replying, repudiating Mr. Devlin's accusations after a somewhat stormy debate, when John Jones, Labor member, shouted "three cheers for the assassins."

This provoked an uproar, Coalition members crying "turn him out." Mr. Jones, refusing to withdraw his expressions, was ordered to withdraw. As he left the House he shouted, "Good-night all you assassins."

HUNGARIAN WOMEN AFTER SISTERS IN SHORT SKIRTS.

VIENNA, June 14.—The union of Hungarian Women's Associations, at a meeting in Budapest recently, resolved to urge upon the government the necessity of taking rigorous steps against short skirts. It was proposed to equip all policemen with sticks with a metric scale, in order to measure the distance of the skirts from the ground, if necessary. In all cases where this distance is found to be more than 25 centimeters (10 inches) the wearer of the skirt shall be prosecuted for having sinned against the public decency. Men who are found in the society of such women will be boycotted.

WILSON'S FLY PADS

Kill them all, and the germs too. 10c a packet at Druggists, Grocers and General Stores.

Fourteen Reasons Why You Should Help

1—Clarkewood — Residence for blind girls, Sherbourne St., Toronto.
2—Pearson Hall — Residential and Training Quarters for blind soldiers, Beverley St., Toronto.
3—Library and Publishing Dept. —142 College St., Toronto. Free distribution of Literature and Music.
4—Industrial Dept. for Men—Shops in Toronto, Ottawa, Halifax and Winnipeg.
5—Vocational Work Shop—For men, 115 King St. E., Toronto.
6—Industrial Dept. for Women —64 Baldwin St., Toronto.
7—Massage Classes—Successful graduates gaining reputation throughout Canada.
8—Prevention of Blindness Dept.—Activities in Maritime Provinces, Ontario and Western Provinces.
9—Home Teaching Dept. — Works throughout Canada.
10—After Care Dept. — Books, music, social calls, relief and general follow-up.
11—Social Relief Committees of Women's Auxiliary of the Institute in various centres.
12—Sales Room—Retail store at 712 Yonge St., Toronto.
13—Normal Home-Teachers Class —George St., Toronto.
14—Placement Work—Re-adaptional training for pre-war occupations.

Equipping the Blind to Earn a Living

(4)

IN the past few years much has been done to turn the pathetic idleness of our Canadian blind to a real and tangible usefulness.

Broomshops for Canadian Blind Men have been established and are operating in Halifax, Ottawa, Toronto and Winnipeg. They are all working to capacity, filled with busy, and sincerely cheerful stone-blind workmen.

Some were blinded by accident or sickness, a few were blinded in the war, while others have been blind from birth. These men are earning their livelihood through their own honest effort. They have realized the dignity of self-support. They take great pride in the fact that they are an asset, not a liability, to the nation.

This noble work must be broadened out. It is within your power to help equip the blind of Canada to earn a living. Subscribe liberally to the fund of the Canadian National Institute for the Blind, and let us build up on a foundation well-laid.

"Lighten Their Darkness"

Send your subscription to the Fund being raised by this newspaper.

Canadian National Institute for the Blind
Head Office:
36 King Street East
Toronto, Canada

Evening Examiner

PHONES—Editorial, 1601. Business Office, 1600. Private Branch Exchange to all Departments.

The Examiner is a Member of the Audit Bureau of Circulation.

The Daily Examiner, published every lawful evening by The Peterborough Examiner, Limited. Office, 419 George Street.

The Weekly Examiner, published Thursday Morning.

Daily Examiner by mail, $4.00 per year.

The subscription price of The Daily Examiner is $6.00 per annum; that of The Weekly Examiner, $1.50.

U. S. REPRESENTATIVES

Special U. S. Representatives, W. H. Stockwell, 629 People's Gas Building, Chicago, Ill.

New York—Chas. P. Miller, 225 Fifth Avenue.

Advertising rates on application.

R. M. GLOVER, Managing Director.

WEDNESDAY, JUNE 15, 1921

A WORTHY CAUSE.

The Examiner is glad to commend to the people the appeal on behalf of the blinded soldiers and other blinded people and to endorse the work of the Canadian National Institute for the blind. If there was ever a cause that merited support it seems to us that the work on behalf of the blind is such a cause.

The work of the Institute is not here to-day and gone to-morrow, but it is of such a permanent nature that the foundation now laid, or being established, will be for the lasting benefit of those for whom it is intended. Whatever efforts are made at the moment it may be taken as a fact that those who come after will have to make further sustained efforts to maintain the prestige. The policy laid down by the Directors of the Institute necessitates a revenue which will require constant energy to produce. Every dollar finds its 100 cents worth of goods in the splendid results as shown by the progress made by the Blinded Soldiers as well as that made by the Blind and the success attained, proving how much the value any help from subscribers, donors, or monthly authority is to the Institute.

THE WATER RATES.

A meeting of the ratepayers has been called for Friday evening in the G.W.V.A. Hall in order to investigate the heavy increase in the local water rates and possibly to decide upon a strong protest against the new charges, which are 80 per cent. above the present rates. The public has received very little enlightenment as to the reasons for the big increase. It was understood, of course, that the erection of a filtration plant would result in higher charges, bu no one was prepared to hear of an eighty per cent. jump. Under the circumstances it is not to wondered at that many citizens are at a loss to understand the situation or that it is has been considered necessary to hold a public meeting to discuss the matter. The commissioners should see that Friday's meeting is informed of all the circumstances and is put in possession of the facts upon which the decision to increase the rates 80 per cent. were based. There would be nothing lost in laying all the necessary information before the citizens who have a right to know why their water bills are to be nearly twice as big as before.

ABOUT BETTING.

Hon. W. E. Raney's campaign against race track gambling would be much more effective if the department of which he is the head would show more activity in running down the illegal betting that is going on in the province. By Federal legislation, betting by means of the par mutuel machines is permitted at licensed tracks, and Mr. Raney is concentrating all his fire on this authorized gambling. But the handbook men who operate in every part of the province, and against whom the Attorney-General's Department should be waging an increased warfare, seem to be uniformly successful in avoiding detection. All the betting is not done at the track. In the cities of Ontario, and in many of the larger towns, there are handbook men who take bets on the races at the different tracks and the total of this illegal gambling must run into many thousands of dollars. A Provincial Department that can show so little success in dealing with this evil might better be occupied with dealing with what comes under its own jurisdiction than with attempting to influence the Federal government to wipe out another form of gambling.

A TIMELY REMINDER.

His Honour Judge Huycke's remarks at the opening of the County Court yesterday afternoon in connection with the crime wave were timely and to the point. It is an injustice, as His Honour pointed out, to the record of Canada's overseas forces to atempt to lay the blame for the prevalence of so much crime upon the returned soldiers. All the veterans are not perfect, of course; they have the same failings as any other body of citizens, and among them are men who have been tempted to embark upon a course of crime. But while this is so it seems most unfair to the general body of ex-service men to attribute the present outbreak of robberies and hold-ups to those who fought for Canada overseas. There is too great a tendency to advertise the veteran who does get into trouble; the newspapers generally are perhaps to blame for that condition of affairs, because it seems the prevaling custom, if a prisoner happens to be a returned soldier, to call attention to that fact. Judge Huycke's defence of the ex-service men is, therefore, of importance, because the mind of the public should be disabused of the idea that the veterans are responsible for the crime wave. The causes given by His Honour are much nearer the mark, but at all events there is no logical reason for the attempt to foist the blame upon the shoulders of the laddies who fought and won.

GOLF'S GLORIOUS UNCERTAINTY.

"Is theree any other game in the world—a real game, that is—where 'form' is so incalculable as in golf?" says the Manchester Guardian, referring to the collapse of the American players at Hoylake. "The royal and ancient game" is certainly not only an infallible test of the patience of the players—and tell it not in Gath—the "foozling" of a ball or the miscalculation of a putt has, it is said, caused more than one wearer of the "cloth" to give vent to expressions not found in the ritual of any known denomination. "What doth it profit a man to gain the whole world if he lose the last hole?" is a reflection which a depressed clerical player is alleged to have made.

Undoubtedly golf is a fascinating form of recreation, but "this cold game of meadow billiards," as a German paper described it during the war, is full of glorious uncertainties. The play in last week's ladies' championship on the local course demonstrated this, and if betting were by law transferred from the race track to the golf course, it would soon die a natural death, because to foretell the results of a match is, as a rule, far more baffling than spotting the winner where horses are the contestants.

Probably some of the International Rotarians from this side of the Atlantic who are now convening in Edinburgh may find time to visit the splendid golf course in the historic town of St. Andrew's. The Scot, as a rule, takes his golf seriously, and old and young, rich and poor, mechanic and millionaire, have a go at the game wherever there is a golf links to be found. All around the coast, where the green turf borders the sea, and the heather and whins scent the air, and the skylark sings blithely overhead, there the player derives health and vigor and patience and self-control from the grand old game, providing he goes about it in the right way.

In Canada, unfortunately, this game is at present too much the privilege of the few, but there is no reason why it should continue to be so. Surely we are democratic enough to find ways and means for providing golf courses in the vicinity of every town where all and sundry may enjoy the game, if so disposed. True it may not be "caviare to the general" for a time, and for high-strung excitement and genuine thrills does not compare with baseball, but are we not overdoing the thrill business these days? Besides, in baseball the players are few, while the lookers-on are many. In golf it is just the opposite. Many can play the game on the same course at the same time, and thus get all the good that this form of exercise affords.—London Advertizer.

EDITORIAL NOTES.

Two census enumerators in Port Hope had their arms broken cranking a car. After a couple of weeks' experience taking the census it was to be expected they wold be used to cranks.

It is a revelation to some people to find how many things Peterborough really needs. And as Al Jolson warbles it, "You ain't heard nothing yet."

Eight Methodist ministers have been honoured on the occasion of celebrating the 50th anniversary of their entrance into the ministry. It is rather surprising that men could live that long on the salaries some of them received.

The famous comet is in sight at last—for the astronomers, who so far have a private view of the spectacle.

The Bulgarians do not like one of George Bernard Shaw's plays. Well there are other people besides Bulgarians who take the same view.

One of the best crops in Canada's history is assured. That announcement should banish much of the blue ruin talk.

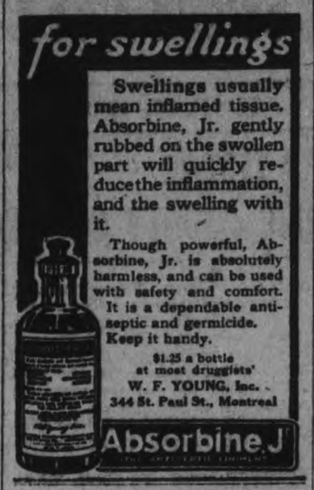

for swellings

Swellings usually mean inflamed tissue. Absorbine, Jr. gently rubbed on the swollen part will quickly reduce the inflammation, and the swelling with it.

Though powerful, Absorbine, Jr. is absolutely harmless, and can be used with safety and comfort. It is a dependable antiseptic and germicide. Keep it handy.

$1.25 a bottle at most druggists' W. F. YOUNG, Inc. 344 St. Paul St., Montreal

Absorbine, J.

WISE AND OTHERWISE

A Chicago despatch, referring to the number of chorus girls at present unemployed, characterises them as "that army of curved and dimpled pulchritude." Evidently the author of that despatch has done time and the public as a musical comedy press agent.

"Johnny did you see pape?"

"Yes, dearie; I seen him."

"And did he agree to let me marry you?"

"I guess so, Maudie; he's unreasonable. He made a condition. He said he'd see me hanged first."

Some men are like some horses; they will stand without hitching, but tie them to a post, and they will kick over the traces.

"Sedentary work," said the lecturer, "tends to lessen endurance."

"In other words," butted in a smart student, "the more one sits the less one can stand."

"Exactly," retorted the lecturer, "and if one lies a great deal, one's standing is lost completly."

Formrly possession of children has been a cause of dispute in divorce and separation cases. Now it may be possession of the key to the cellar.

She: Enthusiasm is contagious.

He: Not always. I've courted girls who didn't seem to share my enthusiasm in the least.

Then He Remembered.

Mr. Johnson met Mrs. Lovejoy carrying her pet dog.

"Good morning, Mrs. Lovejoy," said the friend. "What brings you out so early this morning?"

"Oh, I've just been to the photographer's with my pet dog Dido, and we had our portraits taken together. Beauty and the beast, you know, Mr. Johnson," with a sauly little laugh.

"And what a little beauty he is, to be sure," replied Johnson, inadvertently, as he tenderly stroked Dido's head and pulled his ears.

TAKE WARNING

All parties are strictly forbidden to trespass, cut or take off any timber from the following lots in Lutterworth Township, namely: Lots 22, 23, 24, 25 and 26 in Concession 12, and Lot 26 in Concession 13, or removing any floating or fallen timber from the shore of Devil's Lake, or the east shore of Sheldon's Lake, as the said Lots take in the whole of Devil's Lake and the east shore of Sheldon's Lake.—(Signed.)

CHAS. S. BROWNLEE.
R. M. GLOVER.
T. H. KENDREY.

Dated at Peterborough this 10th day of June. 2d-140

Sixty-five thousand girls disappeared in the United States last year without leaving a trace.

GOOD OLD JOHN ROBINSON'S BIG CIRCUS TO-MORROW

"Ain't it great, fellas? Circus comin' to-morrow."

And you can bet it is. And it's the good old John Robinson Circus at that—which means, according to those who have seen it, three rings and two stages chock full of everything that goes to make up a rapid-fire, quick action, up-to-date, regular, top-notch circus, with all that goes with it, from peanuts to clowns.

The show will arrive during the early hours of the morning, and as rapidly as possible the horses, and the elephants, and the camels, and the animal cages, and the band wagons, and all the other paraphernalia of the big show will be unloaded and hurried out to the grounds, where the tented city will be erected and preparations made for the long preliminary street parade and the two huge and lively performances that are scheduled to follow.

The first performance takes place at two o'clock, and the final one at eight p.m. The doors will be opened an hour earlier to afford visitors an opportunity to visit the circus zoo and to hear the band concert by the John Robinson Concert Band. The performance will open with a new and attractive spectacle, which is picturesquely impressive. The kalaidoscopic coloring and beauty of costuming which will be on view in the pageant makes the display a positive delight to the eye, it is said.

The three-ring, two-stage arenic performance that follows, offers, it is declared, a constant succession of circus thrills, interspersed with wholesome comedy by a big company of happy-go-lucky clowns. There are acrobats and gymnasts and aerialists in generous numbers; there are twenty-five cleverly trained elephants and other acting animals; there are bucking bronchos and whirlwind riders; there is posturing in the rings and on the stages, with a great company of aerial butterfly dancers and noted troupes of flying folks, and perilous feats on swaying wires, and a children's circus, with almost human monkeys and dogs and ponies, and baby elephants to set the hearts of the kiddies fluttering, and scores of other displays.

The parade is scheduled to leave the grounds at 10.00 sharp.

LOCAL MARKETS

GRAIN.		
Fall wheat, bush	$1 50	
Marquis wheat, bush	1 45	
Spring wheat, bush	1 40	
Bran, wholesale	31 25	
Shorts, wholesale	31 25	
Peas, bush	1 75	
Pastry flour, wholesale	5 00	
Bread flour, wholesale	5 25	
Bread flour, retail	5 50	
Flour, retail	5 75	
Oats	40	
Barley, per bush	70	
Buckwheat	70	
VEGETABLES.		
Turnips, peck	20	
Potatoes, wholesale	25	
Potatoes, bag	40	60
Potatoes, peck	10	25
New potatoes, peck	70	1 00
Beets, peck	25	30
New beets, bunch	10	15
Parsnips, peck	30	35
Celery	15	30
Lettuce	05	
New cabbage, pound	10	
Beans, bush	4 00	
String beans, lb	40	
Onions, 4 to 6 lbs. for	25	
Tomatoes, lb	25	30
Cucumbers	15	25
Horse radish, bunch	10	
Green peppers, each	15	
Head lettuce	10	
Sweet potatoes, lb	15	
Carrots, new, bunch	10	15
Cooking onions, lb	05	
Bermuda onions, lb	10	
Radishes	05	
Parsley	05	
Spinach, lb	10	
Asparagus, bunch	15	
Watermelons	1 75	2 50
Cantaloupes	40	45
HIDES AND WOOL		
Cow hides, heavy	05	
Cow hides, light	05	
Horse hides	2 00	2 50
Calf skins, veal	13	
Calf skins, kips	10	
Sheep skins	50	70
Lamb skins		
Fine wool		
Medium wool		
Coarse wool		
DAIRY PRODUCTS.		
Creamery butter	0	35
Whey Butter	25	
Dairy butter, lb	30	
Oleomargarine	35	
Eggs, wholesale	24	28
Eggs, retail	28	30
Shortening, lb	16	19
Lard, per lb	19	20
Cheese, lb	38	40
New Cheese	25	30
FRUIT.		
Bananas, dozen	40	60
Navel seedless oranges, doz	25	
Valincio oranges, dozen	50	80
Lemons, dozen	50	60
Grapefruit, 3 and 4 for	15	20
Cocoanuts	15	
Apples, peck	50	1 00
Winesap Apples Box	4 00	4 00
Smyrna figs, per lb	30	
Cooking figs, lb	18	
Dates, lb	18	
Mixed nuts	30	
Strawberries, pint box	30	35
Strawberries, quart box	35	40
Pineapples	25	40
Cherries lb	1 00	
Peaches doz	40	50
Apricots doz	40	50
Plums doz	30	45
FISH.		
Steak cod, lb	15	
Salmon snacks, lb	15	
Salmon snacks, lb	35	
Pink Salmon	18	
Oysters, quart	1 50	
Boaters, each	05	
HAY.		
Hay, ton	27 00	
Hay, baled	36 00	
MEATS.		
Geese	45	
Veal lb	20	40
Beef, lb	10	40
Chicken, lb	30	40
Live hogs	8 25	
Dressed hogs	18 00	
Lamb	35	40
Bacon	40	65
Pork	25	40
Mutton	30	35
Sausages	22	24
HONEY.		
Comb honey, lb	30	40
White clover honey, lb	28	30
Honey, buckwheat lb	23	26
WOOD.		
Mixed wood, cut, cord	15 00	
Hardwood cut split cord	15 00	17 00

STOCKS AND BONDS

Orders Executed on

TORONTO STOCK EXCHANGE
MONTREAL STOCK EXCHANGE
NEW YORK STOCK EXCHANGE

For Cash, or carried on conservative margins

Campbell, Stratton & Co.
MEMBERS TORONTO STOCK EXCHANGE
402 DOMINION BANK BUILDING, TORONTO
Telephone Main 6311

Mud that we throw is what soils our hands.

Small Elizabeth had accompanied her parents to a family reunion, and upon returning home she astonished her moth by asking: "Mamma, was papa related to us, before he married into our family?"

Deliciously Fragrant

SENATOR
SMOKING TOBACCO

Every pipeful of Senator Tobacco is a pipeful of keen enjoyment. Senator is the choicest bright Virginia leaf, mellowed by Virginia sunshine. You'll always find Senator cool, satisfying and

"Deliciously Fragrant"

BANK of MONTREAL
ESTABLISHED OVER 100 YEARS
Savings Department

THERE is a Savings Department in every Branch in Canada of the Bank of Montreal, in which interest is allowed at the highest current rates. Amounts of $1.00 and upwards may be deposited.

BANK of MONTREAL
Capital Paid up $22,000,000 Rest $22,000,000
Total Assets in Excess of $500,000,000

WHOLESALE GRANT AND THORPE RETAIL
PHONE NO 798
ELECTRICAL CONTRACTORS
WILLARD BATTERY SERVICE STATION

THAT'S THE BATTERY

you ought to have in your Car. I have used it in mine for a long time, and I must say I never had a better one, and never expect to find a better one. It is well built, and never falls down in service.

SANTAL CAPSULES MIDY
Easy to Take-Quick to Relieve
CATARRH of the BLADDER
Safe, Successful
Each Capsule bears name MIDY
Beware of counterfeits

COQUETRY is is the spice of love, and when you may obtain it by the simple, inexpensive means of a box of MOIR'S—why hesitate!

MOIR'S LIMITED HALIFAX

R. H. COLEMAN Agent 418 Victoria Park Ave. Toronto, Ont.

MOIR'S Chocolates

LOVE!

By KATHERINE MOORE

REALIZATION.

Chapter 76.

A few hours afterward I awoke and lay happily looking out at the sunshine and peacefulness of a beautiful day. Only a very few hours had elapsed since Leonard and I had finally parted and tried to get a little and much needed sleep. Yet I felt refreshed and invigorated. It was the first morning in many long, weary months that I had not opened my eyes to pain and sadness. What did physical fatigue compare to a deadly, heartbreaking soul exhaustion!

I threw the past from me like a black cloak and sprang out of bed with renewed spirit. It was already past 8 o'clock and I knew Leonard would miss his train. But what did trains matter after all? He needed the rest and comfort of undisturbed sleep.

I called him at last, and as I hurried downstairs to see that everything was right for breakfast, I wondered what were the thoughts and feelings Leonard had opened his eyes to this morning. I prayed that his mental release had been as happy and complete as mine.

When he came down and stood a moment looking across the table at me before he took his place opposite to mine, I knew that the pain had not quite all gone, but the wan look of hidden suffering had gone and his gaze was clear and steady. After I would not want him to slip back too easily.

A sweet self-conscious embarrasment hung over us. Leonard was shy as a bashful boy, and I loved it in him. It was as if we had slipped back four years to those first wonderful days when every thought and feeling were beautifully sensitized. It wasn't thru words that we spoke this morning, but through the touch of our souls.

I followed Leonard out into the hall and sttood silently while he went to the hall closet to get his hat.

I tried to speak, but I could not.

He laid his hat on the table and took me in his strong arms, pressing his lips against mine and then releasing me a little and touching my forehead ever so slightly with a kiss.

The tears rushed to my eyes, but I forced them back. He needed my smile, and I gave it to him honestly and with all the love I bore him in my eyes.

"Noreen—Noreen!" he breathed, holding me off at arms length and reading what he longed to see in the expression of my face.

"Leonard—oh Leonard," I cried happily, burying my face in his shoulder and, reaching up with loving arms about his neck.

I did not have to ask if he would be home early and to dinner, I knew—knew with every bit of me. And I stood and watched him as he went down the long, tree l ned street and knew that today my love went safely with him and would bring him back surely and quickly to me.

Happiness was so much better and easier to live with and the day sped by on golden wings. I did not feel tired. I never thought for a minute of the scant three hours sleep that I had had the night before. I thought only of my happiness. My love had been brought back to me at last. Love gives the strength and vitality of Hercules.

I hurried down town, eager to do my shopping. I wondered if Mrs. Russell was watching me from her window and if she would notice the new vigor and spring in my step. Perhaps she could read the love and joy emblazoned on my countenance! I felt that every one must see it. I did not want to see her or have her come near to me, but I wouldn't mind if she were perhaps watching me from the window.

At the florist's I bought a half dozen red roses. They were horribly expensive, but nothing would quite do for the table tonight like blood red roses. They were symbolic of what would always be between us now—always and forever.

At the butcher's I hesitated a minute and wondered what would be the best thing for dinner. Then my mind rushed back to that dear, wonderful night when we had our anniversary dinner—that night just before other terrible things had happened.

"I want a wonderful thick, fine steak," I told the butcher smilingly. "And I must try to get sweet potatoes," I said to myself reminiscently.

Tomorrow—Introspection.

REAL THINGS

By George Matthew Adams

The people who make us unhappy, the things that make us discontented and out of tune with everybody and everything, are in their last analysis unreal.

The real man is he who is able to look you in the face instantly and give honest reply—not the one who has to run around a block or two or three times and consult a dictionary, or ask Bill or Pete.

And the real things in life are the spontaneous, bubbling things that give joy and gladness at first touch.

Fame, money, great attainment—all are very unreal and vapory unless a MAN stands behind them.

If many people were paraded at their actual accumulation, you would see igns all over them, each one reading the same: Unreal—unreal—unreal!

Wouldn't it be wonderful if such people left their signs at home? But I guess we all forget more or less.

The real things are few and primary. The beauties of nature and the loveliness IN human nature. And there are enough of the real things to go al around—ev n should there be a hundred billion more people added to the world—tomorrow!

The main thing is just to keep the real things in circulation. That's all.

Let's try! First—by being real ourselves.

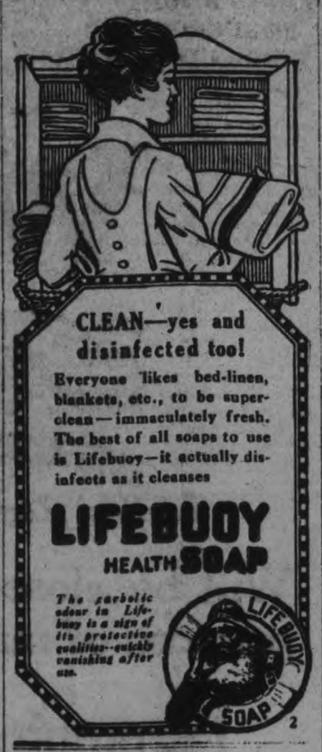

CLEAN—yes and disinfected too!

Everyone likes bed-linen, blankets, etc., to be super-clean—immaculately fresh. The best of all soaps to use is Lifebuoy—it actually disinfects as it cleanses

LIFEBUOY HEALTH SOAP

The carbolic odour in Lifebuoy is a sign of its protective qualities—quickly vanishing after use.

Young babies—with good digestion and proper food sleep 18 to 20 hours daily. Help them with

Borden's EAGLE BRAND Condensed Milk

TORONTO WOMAN FORCED TO QUIT

MRS. DALLIDAY WAS IN WRETCHED HEALTH BEFORE TAKING TANLAC—BACK AT WORK NOW.

"When I started on Tanlac I was in wretched health; but now I am a well and happy woman," said Mrs. C. Dalliday, 57 Hastings avenue, Toronto, Ont., a well known employee of the Regalia Co.

"For two years or more I was in a general rundown condition. I had no appetite and what I ate disagreed with me caused gas which pressed around my heart, so that I could hardly get my breath. I was so nervous that the least unusual noise almost drove me frantic. I hardly ever got a good night's sleep and in the mornings felt dull and all tired out. Finally I had a nervous breakdown and had to give up my work and stay at home. I was so weak that I could not even do a little work around the house.

"Other medicines only seemed to make me worse, but Tanlac helped me right from the start, and by the time that I had finished my first bottle I was so much better I went to work again. I never felt better in my life than I do now. My appetite is splendid; everything that I eat agrees with me perfectly; my nerves are steady, and I sleep like a child every night, and wake up in the mornings feeling thoroughly rested and refreshed. Tanlac is my 'stand-by' from now on."

Tanlac is sold in Peterboro by the Warne Drug Co., Ltd., and leading druggists.

MANY A DREAMER HAS BEEN JOKED BY FRIENDS FOR LIVING IN THE CLOUDS

But Those Who Deride the D eamer, Are Deriding Progress!—Says Fern Howard.

Most people believe that building air is merely a time-wasting pursuit; that they have no part to play in life; hat they h ve nothing whatever to do with the material affairs of our everyday existence. When the truth of the matter is that there never was a new invention, a splendid dea, that was not directly the result of a dream.

Not long ago I heard a man who is a great success, make the statement that he owed everything he had in the world to the fact that he had spent most of his early youth in building air castles.

"The reason that I am where I am today," declares this man, "is because I refused to believe that dreams are nothing but stuff and nonsense—that they were the most unimportant things on earth. I went on dreaming and trying to put foundation under my dreams. I imagined myself a power in the world. I saw visions of great achievement. And finally I originated the idea of a business enterprise that would be practical and would at the same time be of benefit to humanity.

I manufacture an article that is substantial and of use in the home. And all this is the result of what my family termed 'moonshine.' It is the man of imagination who makes the world revolve. He is the originator of every bit of progress in civilized life. Nothing has even been accomplished without him. I thank God for my imagination. Without it, I would have been a miserable failure."

It was because Edison dreamed of a better way of lighting the world, that he was enabled to flood it with a blaze of electric light. It was because Morse dreamed of a better means of communication, that w have the telegraph.

Never before in the history of the world has the dreamer, the man of imagination, been in such demand as he is today. The problem of forming a world democracy is to be solved. There are improvements to be made in very walk of life. And it is the men and women who are capable of dreaming wonderful dreams, who will make all this come to pass.

To all who are inclined to scoff at dreams, I would say that the greatest inventions are, "Such stuff as dreams are made of." A little, wee bit of a dream will sometimes develop into a wonderful reality. And so if you are miserably unhappy, or wretchedly disappointed, begin today to build air castles. Then put foundations under them, and you will find that life is worth living. And that visions are not as unsubstantial as they seem.

THE VALUE OF DAILY PRODUCTS

By THE COUNTRYMAN.

The home gardener is advised not to gauge his results by the dollar standard, but by the superior quality of the food which he produces, in addition to which there are such credits as exercise, pastime and satisfaction.

The beet is one of the richest of the root crops in sugar and more of a food than most people realize. Usually they have the best flavor when they do not exceed two inches in diameter, and when they have been made to make a rapid growth. Very large beets and those which have made a slow growth are likely to be fibrous—woody, and not so sweet. Make a number of sowings, about two weeks apart, so that you can enjoy the beets while they are young and tender. They can be planted uhtil the first week in August.

Oriental Plant.

Okra is a subtropical plant and quite ornamental, having a heavy spreading foliage. Though cultivated as an annual, it is really a perennial, surviving year after year in locations where there is no killing frost. It has been most popular in the Southern states, but is now coming into favor in the north, where it may be started outdoors the last of May. Sow in rows two or three feet apart, to allow for the luxuriant foliage; plant the seed one inch deep; thin out the seedlings to 18 inches apart in the row.

The seed pods of okra are used in soups and stews, while the pods are young and tender; later they are liced and hung up to dry, for winter use. The easiest method is to string them on a thin cord.

Reset Seedlings.

Beets transplant readily, therefore in thinning them out, to about three inches in the rows, th extra seedlings may be set out in unfilled or "patchy" places, or a new started. Be careful not to in roots, and shade and water t nsplanted seedlings for a few days.

Swiss chard is a most prolific plant; it can be transplanted successfully; feed the surplus leaves to the chickens; they will eat it with the greatest relish.

In setting out plants in dry weather, if they do not carry a ball of earth with the roots, it is a good plan to "puddle" the roots. Mix some soil and water in a bucket, dip the roots of the plants in this mixture as soon as the palnts are taken up; keep them in the puddle until they are set out, losing as little time as possible in all of the operations. Always firm the soil around the roots of a plant, and don't set them so deep that the heart or crown is covered.

Shade Plants.

The plants are almost sure to wilt. Shading them with baskets or paper cones for a day or two helps during extremely hot weather. If you water them, do so after the sun goes down, and give them enough water to soak through to the lowest roots. Surrounding the plants with a dust mulch will conserve this moisture.

Spinach is not a success when started in warm weather; it goes quickly to seed. It is an early spring crop, when the plants have a cool soil and abundant moisture. In the late summer it may be planted again for a full crop. It will grow in a great variety of oils, but thrives best on rich land with plenty of moisture. Applications of nitrate of soda are beneficial, in addition to the regular manuring of the soil.

Following is a list of herbs, both annuals and perennials, which can be used as decorative borders to the garden: Anise, basil, borage, caraway, catnip, coriander, horehound, lavender, rosemary, sage, summer savory, sweet marjoram, tansy and thyme.

Some people never stop to count the cost, realizing that they haven't the price, anyway.

Some men are like some horses, they will stand without hitching, but tie them to a post and they will proceed to knick over the traces.

LETTER FROM MRS. WAKELIN

Tells Remarkable Story of Sickness and Recovery.

Toronto, Ont.—"I suffered greatly from weakness, seemed to be tired all the time, and had no ambition to do anything or go any place. My nerves were in bad shape, I could not sleep at night, and then came a breakdown. I read of Lydia E. Pinkham's Vegetable Compound in the newspapers and several of my friends advised me to use it, and it surely put new life into me. Now I am quite able to do all my own work, and I would strongly advise every suffering woman to give Lydia E. Pinkham's Vegetable Compound a trial."—Mrs. CHARLES WAKELIN, 272 Christie St., Toronto, Ont.

The makers of Lydia E. Pinkham's Vegetable Compound have thousands of such letters as that above—they tell the truth, else they could not have been obtained for love or money. This medicine is no stranger—it has stood the test for more than forty years.

If there are any complications you do not understand write to Lydia E. Pinkham Medicine Co. (confidential), Lynn, Mass.

10 Special

"His Master's Voice" Records

Out to-day

HERE is another wonderful mid-month list of new selections. Every one a musical surprise. Be sure and hear Billy Jones sing "Peggy O'Neil" and Coleman's famous orchestra play the two latest fox-trots "Cherie" and "Moonlight."

VOCAL SELECTIONS

Peggy O'Neil (Comic Song)	Billy Jones	216281
There's Only One Pal After All (Tenor)	Lewis James and Shannon Four	
Rebecca (Comic Song)	Monroe Silver	18748
My Old New Jersey Home (Comic Song)	Billy Murray	
Pucker Up and Whistle	Charles Hart and Shannon Four	216282
Moonlight and Honeysuckle	Crescent Trio	
Held Fast in a Baby's Hands (Tenor)	Charles Harrison	216283
I'll Forget You (Tenor)	Charles Harrison	

All on 10-inch Double-sided Records $1.00

DANCE NUMBERS

Cherie—Fox Trot	Coleman's Orchestra	216279
Mello 'Cello—Waltz	Coleman's Orchestra	
Moonlight—Fox Trot	Coleman's Orchestra	216289
All By Myself—Fox Trot (Intro. "I Like It.")	Coleman's Orchestra	
I Lost My Heart To You—Medley Fox Trot	Joseph C. Smith and His Orchestra	18745
Broken Moon—Without You—Medley Fox Trot	Joseph C. Smith and His Orchestra	
El Relicario (The Charm)	Blue and White Marimba Band	18749
One-Two-Three-Four—Medley Waltz	Ferera and Franchini	
Toodle—Medley Fox Trot (Intr. "Mauri")	The Benson Orchestra of Chicago	18756
My Man (Mon Homme)—Fox Trot	Paul Whiteman and His Orchestra	
Scandinavia—Fox Trot	The Benson Orchestra of Chicago	18757
Ain't We Got Fun—Fox Trot	The Benson Orchestra of Chicago	

All on 10-inch Double-Sided Records $1.00

Ask to hear them played on the

Victrola

at any "His Master's Voice" dealers

Manufactured by Berliner Gram-o-phone Co., Limited, Montreal

21255

Perfect Service in Victrolas and Records at the Finest Victrola Parlours in Peterboro

Heintzman Hall

Royal Bank Building - Hunter Street

Visit the New Victor Service Parlours, with

Weber's Drug Store, 220 Charlotte St.

Victrolas and Complete Stock of Victor Records

OPEN EVERY EVENING

E. V. Warne, Jeweller

325 George St., Near Charlotte

Is the Authorized George St. Agent for "His Master's Voice" Victor Records.

New and Direct the Factory.

TRADE AGREEMENT

RIGA, June 15.—(Associated Press).—The text of the trade agreement recently negotiated between the German Government and the Russian Socialist Federative Soviet Republic has been made public here. Its provisions are significant in view of the fact that this is one of a series of similar agreements already negotiated or in process of negotiation between Russia and other nations, such as Great Britain, Italy and Czecho-Slovaka.

One of the most interesting provisions of the Russo-German agreement is that the representatives of both Germany and Russia are bound by it to refrain from every form of agitation or propaganda against the Government or the State institutions of the country in which the delegation is located.

These delegations will be composed, under the new agreement, to missions already existing for the purpose of looking after the affairs of war prisoners in both countries. The scope of the activities of these delegations is extended so that they are authorized to protect the interests of citizens of both Germany and Russia. The membership of the missions is increased by attaching to them additional delegates whose duties are to develop economic relations.

It is expressly provided that the representation of the Russian Republic in Germany "must be regarded as the only representation of the Russian State in Germany."

The respective missions are to be authorized to perform the work usually done by consuls, such as the issuance of passports.

The Russian Government agees to allow persons who were formerly German subjects but who have lost that nationality to leave Russia and to take with them their wives and children, provided they give proof of an intention to settle down in Germany.

Both Governments guarantee freedom of traffic to ships according to the stipulations of international law. Both promise to take steps to resume communication between the two countries by post, telegraph and wireless.

The agreement is described in its text as "provisional" intended to serve as a basis of economic relations pending the conclusion of a future trade treaty.

At Sunday School, little June had just repeated the text, "Love one another."

"Do you know what that means, June?" asked the teacher.

"Yes, ma'am," answered the small miss. "It means that I must love you and you must love me; I'm one, and you're another."

We have received a Shipment of Nut and Stove Coal, which we will deliver direct from Cars, and so save you Cost of Unloading and Storing. Order at once if you wish to Save Money.

A Small Quantity of Kindling Wood left for Sale.

A. LOW & CO.

Temp. Office: 377 Bethune Street. 'Phone 697.

PETERBORO AUTO AND TAXI LIVERY

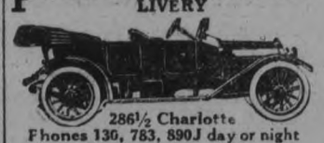

286½ Charlotte

Phones 130, 783, 890J day or night

Drivers—W. J. Clancy, H. Stinson, M. Dutch Pammott, J. Drummond

CARS WASHED AND STORED

"BLOW OUTS"

I can prevent them, and save expense of Repairs. Call and let me show you at Reliable Tire Shop. Tire—Tube Work—Vulcanizing.

—W. JUNIPER—

Cor Charlotte and Aylmer Streets.

The Good Maxwell saves the time of the average family in a remarkable manner. It adds to the hours of both business and pleasure, and saves in a material way by keeping the cost of operation to a low figure.

Maxwell Motor Co. of Canada, Limited, Windsor, Ont.

Touring Car - $1,185 Coupe - - $2,050
Roadster - - 1,185 Sedan - - 2,200

All prices f.o.b. Windsor, subject to current Government Tax

GILLESPIE GARAGE

378 AYLMER STREET PHONE 950

MAXWELL

LAMB FOUR CENTS, MUTTON 25--WHY?

WARSAW PRICES INDICATE PROFITEERING — GETTING READY FOR MONUMENT UNVEILING.

WARSAW, June 13.—Mr. A. F. Choat left on Tuesday for Chicago. He had received word that Mr. Wm. Choate is very ill. He spent Thursday with his daughter, Mrs. Kiddle in Des Moines, and returned to-day.

Mr. and Mrs. Allan Payne left for an extended trip west, last Saturday.

Mr. and Mrs. W. Charlton were in the village Sunday.

Mr. and Mrs. Mark Edwards were in Peterboro yesterday.

Mr. Ernest Carveth, Frazerville, was in the village Friday.

Mr. Hugh Robb, Norwood, was in the village Friday.

Mr. and Mrs. Wm. Deward, Indian River were in the village Sunday.

Women's Institute

The annual meeting of the Warsaw Woman's Institute was held in their room last Thursday afternoon. After usual opening exercises, reports of work were given.

Offices for ensuing year were voted on by ballot, with results:—President Mrs. David Miller, Vice-President, Mrs. J. Moore, Secretary Mrs. H. G. E. Choate, Treasurer, Mrs. Wallace Anderson, Directors Mesdames R. G. Moore, Thos. Crowe, R. W. Payne and W. H. Clements.

Auditors Misses Violet Payne and Blanche Hamilton.

The rest room will be open for the use of any who may wish. It will also be a checking room (free). Ice cream, etc. will be served also a cafeteria lunch in the Town Hall. Visiting speakers etc. will be provided with free meals. Pie and ice cream will be served to the dragoons, who come to help honor the day.

The monument committee had a meeting on Thursday evening, when some final plans were discussed.

The rains on Saturday and last night were very badly needed.

Some fall wheat is shot out already.

A certain farmer was offered 4c a pound for some extra fine lambs and his wife bought some mutton at 25c, who is profiteering?

It is hoped that all the village will be decorated on June 21st.

There will be no service in the Presbyterian Church next Sunday but anniversary services will be morning and evening at Cotesloe. Mr. Graham's brother will preach.

Mr. Graham's subject yesterday morning was missionary work in the evening 'The Human Voice and the Divine Reply". Mr. Vore preached in the Baptist Church.

There will be a mid-week service in the Baptist Church on Thursday evening.

There was service in the Anglican Church yesterday.

A full house is desired in the Town Hall on Thursday, June 16th at 8 p.m, when Messrs. Mills and Sedgeworth wil be here to discuss matters educational.

Wild strawberries are beginning to ripen.

A hatpin in the hand of a woman is mightier than a sword.

A thing well done is better than a thing overdone.

It's better to be fresh than stale—but don't get too fresh.

When courtship ends in matrimony a man's troubles begin.

EXCELLENT BANKING LAWS OF CANADA

"Thanks to our admirable Bank Act, our banks have been able to meet the vicissitudes of the times and to keep in a strong cash position. Dnring the war we gave our customers all advances applied for for legitimate purposes, and during the whole period the rate of interest to borrowers was maintained at 6 per cent., with the exception of trifling loans in isolated districts.

"The nationalization of railways has added and will continue to add large sums to the public debt, but I feel that the pressure of public opinion will sooner or later bring out normal conditions more uickly than ownership.

"The finances of the Dominion during the war and since, have been most capably managed. All unnecessary expenditure has been cut, and if this policy is continued, as I have confidence it will be, I am sanguine that with Canada's unlimited natural resources we shall return to normal conditions dore quickly than many other countries which, through participation in the war, are now burdened with heavy debts."

PARK STREET MOONLIGHT HAD LARGE ATTENDANCE

The moonlight excursion under the auspices of the Park street Baptist Sunday school last night was a success in every way. While the evening was a little cool, yet there was a large crowd present. The S. S. orchestra, under the able leadership of Mr. Wm. Ford, provided music for the entire evening, which was thoroughly enjoyed.

Much credit is due to those in charge for the evening's enjoyment, some of those present remarking that it was the best moonlight they ever attended.

DONATIONS TOWARD IMPROVEMENTS FOR EXHIBITION PARK

Subscriptions for improvements to the Exhibition Park received by R. Denne and R. H. Turner are:

John Hill	$10.00
Dr. F. L. Robinson	10.00
McClennan Hardware	10.00
Ed. Cooney	5.00
James Ward	2.00
Jones Bros.	10.00
Adamson &Dobbin	10.00
Gilgour & Son	5.00
Adjutant Bunton	5.00
W. R. Morris	5.00
Bletcher Matchett	5.00
Thos. Beattie	2.00
Herb. Sherwood	5.00
W. Fisher, Grand Hotel	10.00
E. G. Taylor	5.00
M. Botnick	2.00
H. Kline	2.00
Fanning Laundry Co.	10.00
J. B. Doran	2.00
Dominion Chinese Cafe	2.00
Porter S. White	10.00
N. G. Douker	4.00
W. J. Poulson	5.00
W. Kennedy	2.00
Auto Repair Co.	2.00
Fred Sutcliffe	1.00
J. Simons	2.00
Jas. Juby	5.00
Roland Bestard	2.00
A. Chernikoff	1.00
Mahood & Havery	5.00
Frank Montgomery	10.00
A. S. Couper	2.00
Bertha B. Munro	10.00
A Friend	2.00
Paul Trebilcock	5.00
Hun W. Hoy	10.00
Dickson's Store	10.00
J. M. Greene	5.00
R. Hendry	3.00
Toronto Savings and Loan Company	250.00
A. Comstock	25.00
R. Neill, Ltd.	50.00
Kinwan Hardware Co.	100.00
Richard Hall & Son, Ltd.	100.00
S. C. Warne	25.00
W. B. Warne	25.00
Cressman Co., Ltd.	100.00
W. R. Turner & Sons	10.00
A. W. Clysdale	10.00
Peterborough Milk Products, Ltd.	25.00
The Peterborough Examiner, Ltd.	50.00
J. J. Turner & Sons, Ltd.	100.00
I. W. McDermid	5.00
H. C. Thornton	5.00
Louis Yeotes	10.00
E. V. Warne	5.00
Gus. White	10.00
Gerald McFadden	2.00
John Mervin	5.00
Ed. Wright	10.00
T. Barrie	100.00
Fred Roy	25.00
Topling Bros.	25.00
D. F. Drummond	10.00
W. H. Hamilton	10.00
Hill, Weddell & Hills	25.00
R. R. Hall	10.00
Campbell & Best	10.00
Higgin Hardware	10.00
T. H. Primeau	10.00
T. J. Craig	10.00
Merrell & Meredith	10.00
Schneider Bros.	10.00
A. Brown & Co.	25.00
Dr. Ray Scott	5.00
Total	$1430.00

WAIT!

The Fashion Shop

MFRS. & RETAILERS OF FINEST LADIES READY TO WEAR

Ladies' Ready-to-Wear — 440 George St.

Will be closed all day Thursday for the purpose of marking down the goods for a

Peremptory Clean Sweep Sale

Which Starts SATURDAY, JUNE 18th

FINANCIAL AND MARKETS

WALL STREET.

NEW YORK, June 15.— (Canadian Press.)—Oil shares registered sensational declines in early trading on the Stock Exchange to-day as a result of the latest developments in the Mexican Oil situation. A block of two thousand shares of Mexican Petroleum changed hands at the opening at 120, representing an overnight lossof seven points. Pan-American Petroleum, which controls Mexican Petroleum, opened at a moderate loss, but this was immediately extended to three points. Royal Dutch, General Asphalt and Atlantic Gulf featured the other reactionary shares of that group.

Heaviness marked the early dealings in Baldwin Locomotive, Pullman, American Sugar, Crucible Steel and numerous other industrials and specialties. Rails were only moderately changed but mainly downward.

Oils overshadowed the market during the active forenoon. Mexican Petroleum made an extreme loss of 7 3-8 points, and Pan-American "B" fell 5 1-2. Most other oils increased their early losses, especially Atlantic Gulf Common and Preferred and Royal Dutch.

Steels, equipments, sugar, and numerous miscellaneous issues continued to lose ground. The weakness was most pronounced in Crucible Steel, Baldwin and American Locomotives. American Sugar, United States Rubber, Sumatra Tobacco and International Paper. These and sundry shares were two to four points down. Virginia, Carolina Chemical Preferred lost 8 points.

Rallies of one to three points occurred before the noon short covering.

The declaration of the regular dividends by the New York Central and several subsidiaries and the strength of Hill shares effected substantial rallies in the early afternoon. Great Northern and Northern Pacific rose 1⅝ and 1 3-4 points respectively, and Mexican Petroleum recovered almost four points.

SUGAR SLUMPS.

NEW YORK, June 15.—(Canadian Press).—Refined sugar went below a six cent level to-day for the first time in more than five years, when the Federal Sugar Refining Company quoted fine granulated at 5.75 cents a pound.

LIVE STOCK MARKET.

TORONTO, June 15.—(Canadian Press.) — Cattle receipts medium, trade slow. Quotations: Heavy beef steers, $8.50 to $9.00. Butcher steers, choice, $8.50 to $9.00. Butcher cows, medium, $4.00 to $6.00. Calves, $10 to $10.50. Lambs, $11.00 to $14.00. Hogs, selects, $10.00 to $10.50.

STRAWBERRIES DOWN.

TORONTO, June 15.—(Canadian Press.) — Receipts of strawberries were very heavy to-day, at most equalling yesterday's record. Early prices were from five to eight cents under the prevailing quotations yesterday noon. In fair-size d lots, wholesalers were getting 8 to 9 cents with small lots ranging up to 12 cents per box.

CHICAGO GRAIN.

CHICAGO, June 15. Canadian Press.—Fresh breaks in the price of wheat accounted for general selling to-day on the part of commission houses.

Much of the bearish sentiment prevailing was ascribed to the fact that the Illinois growers were offering wheat freely for shipment in time to be delivered here on July contracts. Besides export cattle appeared to be lacking. Initial quotations which ranged from 1-4 to 3 3-4 lower were followed by material further setbacks.

Favorable weather and large stocks on hand had a bearish effect on corn. After opening 1-4 off to 1-8 up the market sagged all around. Oats were depressed in line with other grains, starting to slide to 3-8 lower and then continuing to descend. Higher prices on hogs tended to strengthen provisions.

FOREIGN EXCHANGE

NEW YORK, June 15. — Canadian Press.—Sterling Exchange strong; demand $3.77 3-4; Canadian dollars, 10 7-8 per cent. discount.

Call money opened at 5 1-2 per cent.

TORONTO.

TORONTO, June 15.—(Canadian Press).—Trading was very quiet on the Toronto Stock Exchange this morning, Toronto Railway being the only stock in which transactions were at all heavy. Toronto Railway moved up one point to 77, while Bell Telephone was fractionally higher at 109. Canada S. S. sold at 47½, ex-dividend, and General Electric 108, ex-dividend.

SUSPENSIONS ARE REDUCED

The penalties inflicted upon Calder and McMillan, of the Caledonians, as a result of their actions in the final Gordon Cup-tie with the C.G.E. were reduced at a meeting of the Executive Monday night. McMillan, who had been suspended uptil the 30th of June, had his suspension changed to read two weeks from the date of the Cup final, while Calder, who was at first out until the end of the year, will now be eligible at the end of the present schedule.

JOTTINGS ABROAD

Students of the English School of Archaeology have discovered at Mykalosson, in the Greek Province of Boeotia, 35 tombs dating from the fifth and sixth centuries before Christ.

The State Council of Prussia, composed of representatives elected by the various Provinces, held its opening meeting in Berlin, thus completing the organization of the State Legislatures provided for in the new Prussian Diet. Dr. Adenauer, of Cologne, was elected President.

An attempt to form an Australian Legion of young men who will carry into Federal politics high ideals of citizenship has met with success, and it is probable that a new Federal party may arise from the movement.

Mexican aviators patrolling the Rio Grande are declared to be doing good work in the apprehension of smugglers. Most of their captures have been persons bringing tobacco into Mexico.

The Prussian State budget for 1921 was balanced at 16,766,716,736 marks, showing a deficit of 2,300,000,000 marks, which is to be covered by new taxes.

While all men may be born equal but few of them die that way.

It never pays to sow wild oats, young man; there is no market for them.

VOICE OF THE PEOPLE

Sir: There is a demand for economy in the public service of Canada, and I have just read from the Globe's Ottawa correspondent that nine hundred Civil Servants are to be retired from the post office and customs departments, making a saving of about $2,000,000 per annum.

This might be followed by reducing Parliamentary representation.

An editorial in a recent issue of the Globe, under the heading "Too Many Provinces," said that Canada is overgoverned, referring more particularly to British Columbia and the Maritime Provinces. Many people will be surprised to learn that we have in Canada between 800 and 900 Members of Parliament, counting the Legislatures and the Federal Parliament. While the Province of Ontario should be best able to bear the expense, we could be as well served by half the number of members. In nearly every county we have four members.—who will give any good reason why we could not be as well represented by two members—one for each Parliament? And take the cities, Toronto for instance could be quite as efficiently represented by half the number of members. The country is in dire need of economy in the public service, and if civil servants to the number of nine hundred are to be retired from two Government departments, could not a much larger sum be saved as above indicated—even if we have to amend the B.N.A. Act?

Yours, etc.,
J. F. LILLICRAP.
Lakefield, 14th June, 1921.

NEAR 75 YEARS OLD AND DRIVES WINNERS

Nearing 75 years of age, George Powell drove two winners at the horse races in Belleville Saturday. He is as nimble as a cricket and mounts the bike as readily as a young boy. The celebrated Pop Geers of Memphis, Tennessee, and George Powell are probably the oldest pair of race track drivers to-day.

Before Buying a Wheel Get My Prices on

Full Line of Bicycle Accessories, Baby Carriages and Bicycle Repairs

Reliable Bicycle Shop
217½ Charlotte Street

Lakefield and Stoney Lake Service

Until furt notice Ste er will l Lakefiel rrival of the Morning Tr

Returning will connect 4.40 Afternoon Train for borough same day.

For Excursion Rat other information, 'ph or write

F. G. YOUNG,
434 Park

Since strength is essential to success—eat for strength.

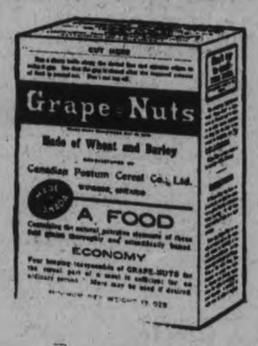

Even one dish of

Grape-Nuts

a day makes for increased vital energy and working capacity to a marked degree.

This wheat and malted barley food, when eaten with good milk or cream, supplies the elements that the body needs in attractive, easily digestible form.

You will like the unique flavor of *Grape-Nuts*

"There's a Reason"

Made by Canadian Postum Cereal Co., Ltd., Windsor, Ont.

Sold by Grocers Everywhere!

CHAS. KITNEY CANED BY ORANGE BRETHREN

ALSO ADDRESS IN RECOGNITION OF GOOD WORK AS TREASURER!

The semi-annual meeting of District L. O. L. No. 1, West Peterborough, was held at the hall of L.O.L. No. 2440, North Monaghan, Tuesday evening.

At the close of the meeting Bro. Chas. Kitney, who has been treasurer for 21 years, was called to the platform, and Bro. J. J. Cunningham read the following address, followed by the presentation of a gold-headed cane, suitably engraved, by Bro. Robert Ritchie, on behalf of the officers and members:

"To Mr. C. Kitney,
"Otonabee, Ontario.

"Dear Sir and Brother,—This being the semi-annual meeting of L.O.L. No. 1 of West Peterborough, we, the officers and members, having learned with regret of your resignation as treasurer of the district, at our last annual meeting, cannot afford to let the event pass without expressing our appreciation of the noble and skilful service so willingly rendered us for so many years. We found your books always in balance and with no errors, causing the auditors to smile when called on to perform their duty, saying that your method of bookkeeping being simple and in good form, made it a pleasure to audit.

"And now we take this opportunity of asking you to accept this cane as a mark of appreciation for your good work, and a token of the high esteem in which you are held by all the brethren.

"Signed on behalf of the District, L.O.L. No. 1, West Peterborough,
"Robert Ritchie,
"J. J. Cunningham,
"William Watt,
"Committee.

"Peterborough, June 7th, 1921."
"Robert Ritchie,

G.W.V.A. TEAM FOR CHARITY CUP GAME

The G.W.V.A. team for the Charity Cup game with De Laval at the Oval on Thursday night beginning at 6 o'clock will be as follows: Goal, Jones; backs, Gamble and Perry; halves, Hurrlle, Haycock and Peel; forwards, Burrows, Monks, Dyer, Edwards and Sharman. Reserves, S. Willis and J. Willshaw.

CANADIAN PACIFIC
OCEAN SERVICES

TO EUROPE

MAKE RESERVATIONS NOW

MONTREAL TO LIVERPOOL
June 24, July 22, Aug. 19 ..... Victorian
July 1, July 29, Aug. 26 ..... Melita
July 8, Aug. 5, Sept. 2 ..... Minnedosa
July 15, Aug. 17 ..... Metagama

QUEBEC TO LIVERPOOL
June 21, July 19, Aug. 13 Emp. of France
July 5, July 30, Aug. 20 Emp. of Britain
Aug. 11, Sept. 12, Oct. 11 Emp. Scotland

MONTREAL TO GLASGOW
July 2, Aug. 6, Sept. 10 ..... Tunisian
July 24, Aug. 30 ..... Pretorian

MONTREAL TO HAVRE-ANTWERP
June 18 ..... Montreal

MONTREAL-HAVRE-LONDON
July 9, Aug. 19, Sept. 30 ..... Sicilian
July 30, Sept. 1, Oct. 6 ..... Scotian

MONTREAL-SOUTHAMPTON ANTWERP
June 17, July 23, Aug. 27 Scandinavian
June 30, Aug. 6, Sept. 9 ..... Corsican

FREIGHT ONLY
Approximate Sailing Dates
MONTREAL-LONDON
June 18, Aug. 4 ..... Bosworth
July 30 ..... Dinbridge
June 20 Aug. 31 ..... Bolingbrok
MONTREAL-AVENMOUTH
July 15 ..... Bothwell
Freight Dept., Phone, Main 6580.

Agents Everywhere or Apply to:-
H. B. Beaumont, Gen. Agt., Pass. Dept., 1 King St. E., Toronto. Adelaide 2105.
CANADIAN PACIFIC RAILWAY
Traffic Agents.

STORE OPENS 9 A.M. | The GRESSMAN Company Limited. | STORE CLOSES 5:30 P.M.

An Interesting SALE OF LACE

Interesting Because of the Fineness of the Goods and the Lowness of the Prices

The other day we discovered it was a long time since we held a Sale of Lace. Right then we decided to prepare a sale and make it a real one, with all manner of kinds, prices and widths.

We went through our stocks and found some odd lots, others we shaved the prices down—to less than cost in some instances—and while we were in the midst of our preparations along came some shipments that we purchased a long time ago at very special prices. These shipments have greatly augmented our sale assortments and make this A SALE OF GREAT MAGNITUDE.

A FINE NEW LOT

Val Laces and Insertions to Match, 10c Yard

Val Laces with Insertions to match are very scarce for immediate shipment. We were fortunate to procure these.

The regular prices run from 12½c in the narrow width to 25c in the 2-inch width. The reduction is considerable for Lace of this quality.

1000 Yards of Val Lace Insertions, 3 Yards for 10c

They vary in width from ½ inch to 1¼ inches. If we had the edgings to match them the price would be 5c yard.

1,200 Yards Val and Torchon Insertions, 5c Yard

This lot is made up of Insertions and a few Beadings that run in width from the very narrowest to those that are two inches wide. There are some very fine pieces that formerly sold at 20c yard. Both white and black.

25c, 35c, 48c and 50c Torchon Laces, 19c

These are English Laces and run in width from one to four inches and can be prettily used in camisoles. Many charming floral and conventional patterns.

75c, 85c, 90c and $1 Net Laces, 39c Yd.

Of all the splendid values in this Sale these are the best. They are well worth their former prices, for they are fine and prettily patterned. Widths from 4½ to 6 inches. Obtainable in white, cream, ecru and black.

15c to 25c Guipure Edgings, 10c Yard

Most of these come from Switzerland and are consistent with the high reputation of that country for good and fine laces. They have just arrived, and most of them are still bound with tissue paper and tape—just as they were packed by the Swiss workmen.

The value is so good that a wholesale merchant whom we showed them to remarked: "The firm that sold you those at that price must be hard up for money." You can have white, cream or black.

15c Shadow Laces, 2 Yards for 15c

We have four pieces. They are three inches wide and their color is white. It is a very fine quality and the patterns are neat and filmy.

85c, $1, $1.25 and $1.75 Heavy Lace Insertion, 59c Yard

Lace of this description is greatly used for trimming organdie dresses, and we sell a lot of it to trim camisoles. The widths are from 2 to 5 inches. There is white, cream, ecru and black.

Two Groups of Silk Torchon Laces

We have a few pieces of these Hand-made Silk Torchons. They come from the Isle of Malta where the inhabitants excel in the manufacture of lace of this kind. The color is a deep cream or natural.

35c to 50c qualities, yard .....27c **$1.00 and $1.10 qualities, yard 59c**

The Sale of Floor Covering Goes Merrily On!

With Lots of People Coming Each Day to Share in the Economies

and why shouldn't they, when all our Floor Coverings are reduced from 25 to 38 per cent! Rugs, Carpets, Linoleums, Oilcloths and all!

Some of the people who have purchased will not put the coverings down until next Fall, they tell us. These people realize the importance of the sale and appreciate the values it offers.

We wish to caution those who have been postponing their coming—THE SALE ENDS SATURDAY—only three more days remain.

A hint of what a worthy sale event this is, can be gained from the item below of

WILTON SQUARES

Best quality, five frame, in a complete range of designs in Persian, conventional, Chinese and Voisey, ground colors in tan, blue, brown and camel hair. Colors of patterns in contrasting shades to suit any style of decoration.

Size 9'	x 12'.	Regular $135.00, for	$98.00
Size 9'	x 10' 6".	Regular $115.00, for	$85.00
Size 9'	x 9'.	Regular $100.00, for	$78.00
Size 6' 9"	x 9'.	Regular $78.00, for	$63.50
Size 6' 9"	x 9'.	Regular $72.50, for	$57.50

WORKING WOMEN TO TAKE SUMMER COURSE; IS AN EXPERIMENT WITHOUT PRECEDENT

TWO MONTHS' SUMMER COLLEGE COURSE OPENED AT BRYN MAWR COLLEGE TO-DAY WITH MANY APPLICANTS FOR SEVENTY ENTRIES.

BRYN MAWR, Pa., June 15.—(Associated Press).—A group of women workers in industry, representing many States, gathered at Bryn Mawr College yesterday for the opening to-day of an educational experiment without precedent in America—a two months' summer college course for working women.

Scholarships covering tuition, board, rooms, everything but incidental personal expenses, such as laundry, had been provided for these young women by trades unions or through working girls' clubs. The college has assembled a corps of instructors from colleges and universities throughout the east and middle west to help train these young women along broad and constructive lines so that they may exercise an increasing influence in the social and industral world.

Only 70 students could be accepted and it was a difficult task for the Joint Administrative Committee, representing the college and women workers in industry, to select them from the many applications. They were chosen because of character and ability from among those who had shown a natural aptitude for leadership.

Subjects offered include English—both written and spoken—public speaking, literature, history, economics, government, labor movements and problems, industrial organization, elementary law, physiology and hygiene, community life, the origin and evolution of the earth and of life, general psychology and appreciation of art.

Lectures and discussions will fill the morning hours and in the afternoons there will be two hours of conferences and preparations. The remainder of the day will be filled with various college activities—field athletics, training in the gymnasium and dancing on its roof, plays and entertainments. The college library will offer a cool summer retreat for the more studiously inclined.

A group of Bryn Mawr alumni will live in the same dormitory with the new students and share their athletic and social activities.

New York is represented by the largest number of students, with Massachusetts and New Jersey coming next. Others were divided in small groups—sometimes only one to a State—representing Connecticut, Rhode Island, Ohio, Indiana, Michigan, Illinois, Minnesota, Kansas, Missouri, Pennsylvania, Virginia, North Carolina, District of Columbia, George and California.

Trades represented include weavers, sewing machine operators, sheet and pillow case workers, shirt and collar makers, cap makers, milliners and trimmers, clothing makers of various sorts, hosiery and knit goods makers, laundry workers, cigar box makers, bindery workers, printers and proof readers, silk workers, cordage workers, overall makers, electric workers, paraffine workers, telephone operators and soap makers.

MARTIAL MILLENNIUM SEEN LIGHT MATTER.

Expert Views Psychological Illumination Divorce Enemy.

CHICAGO, June 15.—The day of the old maid has ended. Leap year is going to be an every night event after this. Cobwebs over the doors of the divorce courts. All husbands in love with their wives.

This was the romantic rainbow promised by Dr. M. Luckiesh, authority on scientific lighting and coloring, director of applied science at the Nela Research Laboratories in Cleveland.

"It's all a matter of psychological illumination," said Dr. Luckiesh. "A tongue-tied suitor, an impatient maid—and then click—she turns on the caressing blue-white lights previously arranged in the lamp on the library table. It's all over but the wedding march.

"The young man succumbs to the mysticism of the artificial moonlight; he says things he could not unloosen under the ordinary harsh lights—and there you are.

"The lights and colors used in the ordinary American home, are—well, criminal. No wonder there are so many nagging wives, whimpering children, callous husbands.

"I venture to predict that, when housewives have their homes illuminated with satisfying light—instead of the usual irritating glare—that divorces will be reduced materially."

Dr. Luckiesh says that an ordinary electric lamp, given a delicate yellow tint, will give a candle light effect that is narcotic, restful and cozy.

VICE IN FRANCE DUE TO SPLEEN.

Baredom Induced By Fast Living.

PARIS, June 15.—The amazing prevalence of vice and crime in France since the war is due to a return to the fashionable mid-Victorian malady, "pleen"—cafard in French, boredom in English.

After five years of living from minute to minute at the top of our speed, during which we ran the gamut of emotions and back again, nothing new satisfies us. We go from simple pleasures to dangerous ones, from which the step is but a short one to vice.

We try to awaken our jaded senses in every imaginable way; our "pleasures" to-day were the crimes of yesterday; we drink; we dance, we "shimmy," we frequent resorts which are only permitted by the frantic toleration of the age—and at the end of the vicious circle we are back again where we were before; tired, apathetic, listless, unaroused.

The Napoleonic wars had an aftermath of the same sort. But it was nothing compared to the virulence of the disease of to-day. In the last century society shuddered, deliciously shocked by the names of Lord Byron, the Oscar Wilde, of Paul Verlaine, the French poet, yet society of to-day is composed of nothing but Byrons and Wildes and Verlaines and nobody thinks anything of it.

Morals a Thing Apart.

To be moral and Christian in these days is to be a thing apart.

If Lord Byron could come back to earth to-day and journey to a fashionable gathering in Paris he would be as shocked as that severe American, Anthony Comstock, was when a New York picture dealer dared to exhibit in his display windows a nude Chabas.

The mild distractions of 1914 no longer satisfy even our children. Sensation is rung on sensation, and still our appetite remains unappeased. Girls of sixteen in Paris do things our grandmothers would have been whipped out of town for doing, and their mothers look on—when they get the time from their own whirl of pleasure—and indulgently smile.

Decency Thrown Aside.

Caution, culture, decency—all are thrown to the winds. Nobody cares what the world may say because they know very well the world is doing as bad or worse. Society mothers who in 1914 would have perished at the thought, now take into their homes and introduce to their daughters men whose vice is not only written on their faces, but eloquent in their speech.

The round of existence has become a drunken merry-go-round of besotted pleasure. Tango palaces are filled and the hospitals are filling. Millions are no longer millions, but counted as sons. Love has flown from the world and been replaced by a ruthless, all-devouring passion.

The blood of our fathers ran at gentle rubbed-tired carriage speed, but ours courses through our veins at the rate of a fighting airplane.

The result of living at this terrific speed is that we pass too rapidly by the good things of life to notice them. We call it living, but we shall die before we really know life.

CLOSING GREAT COUNTRY HOMES.

Taxation Overtakes Capital in Landowning Classes of England.

LONDON, June 15.—Now we are in the rush of what used to be the season, it may be interesting to note the one topic that the people who used to hold the season are talking about. It is the approaching end of the great country house.

Castles and great houses are being shut up, (1) because the territorial owners can not afford to live in them; (2) because even if they would they can not let them. There are many famous instances. In most cases the great land owners are paying their income tax out of capital. House after house is being shut up because taxation has overtaken capital in the landowning classes.

The evacuation of the larger houses, of course, will materially change the whole face of English social life. The new people, with a few exceptions, are not seeking to buy estates, and most of the great houses that survive doubtless will pass into a new phase where they will have no connection with the country that surrounds them except, perhaps, in a sporting sense.

One sees in the next generation that the houses of the rich in the country will be much like the country houses of the rich in America—little islands, beautifully kept, in a countryside that only knows them as people who come and go in motors.

About the best way to induce a woman to keep a secret is to keep it to yourself.

Constipation

It is a disease-producing malady, and if not corrected may result in serious complications. In good health the bowels should move freely at least once every day, carrying away the waste products from the Blood and Liver. If this function fails or is irregular, the work of removing the poisons falls on the Skin and Kidneys, with the result of the latter organs becoming congested and clogged. The Blood becomes poisoned, Indigestion sets in, the Kidneys become deranged, and a severe if not fatal illness is brought on. DR. HENDERSON'S HERB TABLETS correct this trouble by its action on the Liver, causing a healthy flow of Bile, and exerting a soothing and toning influence on the whole Intestinal Track.

Dr. Henderson's Herb Tablets are put up in three sizes—25c, 50c, $1.00 per Box. For sale at Warne's Drug Store, Peterborough.

The Henderson Herb Co., Toronto

FRENCH JUSTIFIED IN THEIR DEMANDS, BANKER DECLARES

Sir Vincent Meredith Gives His Views—Much Activity in France, He Says.

Conditions in Canada.

Arriving in New York on the S. S. Acquitania and later in Montreal from a business trip to France and England, Sir Vincent Meredith, Bart., expressed his views as follows:

"My visit to Paris and London was of such short duration and my time was so largely taken up with the bank's business abroad, that I hesitate to express any decided opinions of my own that are not based on personal observation regarding the general situation in England and on the continent," said Sir Vincent. "I made it a point, however, of getting in touch and discussing general conditions with those best informed, both in London and Paris. The information furnished me accorded with my own views, and, such being the case, I have less hesitation in giving expression to them.

"Before my arrival in Paris, I had come to the conclusion that the French demands on Germans were too exacting and probably too onerous to be met, but when I had an opportunity of seeing the wanton destruction in the manufacturing districts as well as in the fairest agricultural provinces of France, to say nothing of the enormous depletion of man power of the country, I felt that the French were justified in standing out for the fullest reparation.

"So far as I could learn, it was the feeling in France that with the German birth rate so much in excess of their own, so soon as the latter are in a position to do so, they will attack France again. The French desire apparently is to make Germany powerless to again engage in war for many years to come.

French Are At Work.

"The French peasants and population generally are working unsparingly, and are exercising their well-known thrift to repair the destruction of the war, and Frenchmen of all classes are practicing the utmost economy.

'It was most gratifying to find the rural districts of practically the whole of France, including the devastated areas, have been put under crop, with every prospect of reaping an abundant harvest.

"The French budget, as is well known, does not disclose a satisfactory condition of affairs financially. The French Government continues to borrow, apparently relying on payment of German indemnities. The taxes levied are not sufficient to balance their budget. In this connection the French Minister of Finance draws attention to the fact that the war disrupted their excellent organization for the collection of taxes, and it will take time to rehabilitate it.

"As I have said, the French people are spending little or no money, but Paris is crowded with foreigners, who appear to be well supplied with funds and are spending lavishly.

"I feel that the Bank of Montreal, in opening in Paris, has made a good move, and it is giving an excellent service, not only to the Canadian travelling public, but to our many friends resident in France."

Affairs In Canada.

While in London, Sir Vincent Meredith was interviewed by a number of newspaper representatives respecting trade and financial conditions in Canada; and from his reported remarks the following are extracted, mainly from The London Times:

"The financial position of Canada is sound, with general conditions not dissimilar from those in Great Britain, France and the United States. A number of merchants and manufacturers with us, as elsewhere, have been caught with heavy stocks, largely accumulated at former excessive prices, notwithstanding that the banks had been giving warnings of the possibilities of a precipitate decline in the prices of merchandise and commodities. These stocks will have to be liquidated, and losses, no doubt, will have to be faced before a return to normal conditions can be looked for, and this may prove to be a slow process. A return to more normal conditions generally will be accelerated by labor accepting a reasonable reduction in wages, and by hard and efficient work all round.

"Our present banking system is admirably adapted to our country's requirements. It has withstood the tests of panics and other vicissitudes in past years, and emerged from these without loss of credit.

"The suggestion that Canada should adopt a central reserve bank on the model of the United States or South Africa has been fully discussed at meetings of Canadian bankers, and the almost unanimous opinion was that it would be difficult to improve on our present banking system, and that a reserve bank would be an unnecessary and expensive luxury, not giving us any facilities that at present we do not enjoy under our Finance Act of 1914.

Require Immigration.

'What we require in Canada is a large immigration of desirable people to open up new lands and to give increased production. This is essential if taxation is to be lightened, and in my opinion it is unwise to handpick the emigrants too finely. Personally I am not in the least apprehensive of the Bolshevik element taking permanent root in Canada.

HELPLESS WITH RHEUMATISM

Until He Took "Fruit-a-tives" The Fruit Medicine

R. R. No. 1. LORNE, ONT.

"For over three years, I was confined to bed with *Rheumatism*. I treated with doctors, and tried nearly everything without benefit.

Finally, I tried "Fruit-a-tives". *Before I had used half a box I saw improvement;* the pain was easier and the swelling started to go down

I continued taking this fruit medicine, improving all the time, and now I can walk about two miles and do light chores about the place".

ALEXANDER MUNRO.

50c. a box, 6 for $2.50, trial size 25c. At all dealers or sent postpaid by Fruit-a-tives Limited, Ottawa.

To Fain Weight

McDermid and Jury guarantee Bitro-Phosphate to rebuild shattered nerves; to replace weakness with strength; to add body weight to thin folks and rekindle ambition in tired-out people.

VETERAN GROCERY

53 Hunter St., East

Everything that is **BEST** in **GROCERIES** and **PROVISIONS**, served at Prices as low as posible, on the Cash-and-Delivery Plan.

Call, send or phone and your orders will be promptly filled and delivered.

Leave name and address and we will call every morning for your order, if desired.

Children receive as careful attention as adults. Call phone 887.

D. W. SLOANE.

Monuments

Now is the time to order Cemetery Work; and as we have the Most Modern Equipment and Facilities, we are able to turn out the Highest Class of Work at Lowest Prices.

We manufacture from the Rough Granite to the Finished Monument.

We invite inspection of our work in the different Cemeteries. Attention is called to the Soldiers Monuments erected in Keene, Frankford, and other Cemeteries.

Coughlin Monumental Works

216 Hunter Street, Peterborough

LIGHTING-STARTING-IGNITION

Call SPECIALISTS Phone 566

EAST CITY GARAGE DRISCOLL TERRACE HUNTER STREET

WHITE ROSE GASOLINE FREE AIR wmf-

SUPERB SELECTION OF CHILDREN'S SUMMER DRESSES

IN SIZES FROM 1 TO 14 YEARS

We have Dresses to delight the eye of both mothers and daughters. The styles are smart, but simple, and childlike, and the materials are of the best qualities of Voiles, Piques, Ginghams, Chambrays, etc. Inspection Invited.

W. E. LECH

Headquarters for Misses' and Childrens' Wear

366 George Street, 3rd Door from Simcoe St.

Commencing June 16th **A One Week Sale of** Ends June 22nd

Fourth Floor **Warm Weather Wants** Fourth Floor

Chintz Covered Hammock Couches $24.95 to $49.50 complete

The very newest in Hammock Couches are these covered in prettily patterned and colored chintzes. The uprights and cross-bar is of 1¼-inch tubing. The Couch is suspended on heavy chains, which supports the back and the two end pieces. Some of the more expensive ones have heavy coiled springs in the chains supporting the Couch. These have a tendency to give the swing an easy springy motion. The mattresses are covered with chintz and filled with good cotton felt filling. No lawn is complete without one of these comfortable swings. Come in and see them before they are all gone. The special prices during this Sale are ..... **$24.95 to $49.50**

Canoe Cushions 49c

Prettily covered with chintz and filled with a cotton felt-like filling. Specially priced at, each **49c**

Grasstex Verandah Rugs

The special prices during this Sale are:

Size 8' x 10'.	Regular $10.50, for	**$8.59**
Size 9' x 9'.	Regular $10.50, for	**$8.59**
Size 6' x 9'.	Regular $7.50, for	**$5.59**
Size 36" x 72".	Regular $2.25, for	**$1.59**
Size 27" x 54".	Regular $1.89, for	**$1.39**

FOLDING CAMP CHAIRS, REG. $6.50, FOR $4.95

Strongly constructed wooden frame, oil finish, with seat and back rest of heavy quality of duck. Easily folded and moved from one place to another. Specially priced for this Sale at, each **$4.95**

FOLDING DECK CHAIRS, REG. $4.50 FOR $3.59, REG. $3.25 FOR $2.98

A Chair very much used around cottages and camps. They are so restful and cool. Made with a strong wooden frame with seat and back of heavy striped awning duck. Arm rests of a convenient size. These two lots at these special prices during this Sale, each ..... **$3.59 and $2.98**

VERANDAH ROCKERS (GREEN OR NATURAL), REG. $5.50, FOR $4.59

Very substantial Rocking Chairs for the verandah. They may be had in natural oiled finish or painted green. The seat is of woven stripes about ¾ inches wide and the back is of the same material. The Chair itself is very strongly constructed and well worth the regular price. Special price during this Sale **$4.59**

Verandah Chairs to match, regular $4.50, for **$3.59**

CAMP STOOLS, REG. $1.10 EACH, FOR 85c EACH

Made in X shape with seat of good strong striped awning duck. Special price during this Sale, each **85c**

Baby's Auto Hammo-Couch. Reg. $16.50 for $13.50

A Hammo-Couch that fits into any auto car. It is suspended from either side of the car and is entirely closed in, except the top. In one of these Hammo-Couches the baby can be taken for an auto ride and yet not be the least bother to anyone. This special price during the Sale only **$13.50**

Swing Hammocks $2.98 to $12.95

For verandah or lawn use, especially good for up at the cottage or camp. Strongly woven of heavy warp in bright colors. Head rest at top and deep fringe all round the sides. Special prices ..... **$2.98 to $12.95**

One Only Baby's Hammo-Couch covered with Dutch Patterned Chintz. Regular $28.00 for $23.49

A Hammo-Couch that may be set up on the verandah, or any place whatever, on the frame, or else it may be used in a car when travelling by suspending it from either side in front of the back seat. When being used on the lawn, there is a fringed canopy to shade the baby's eyes for the top. Complete with frame and canopy **$23.49**

TOYS FOR THE SUMMER DAYS

For the Children at Home or at the Summer Cottage During Their Holidays

The children's health depends much upon their out-door recreation, and this must be made enjoyable, then healthful results will follow. The Out-Door Toys and Playthings are inexpensive—Dolls, Kiddie Kars, Pony Coasters, Doll's Carriages, Wheelbarrows, etc. Here is a list of the special prices on all Toys during this Sale of summer comforts on the Fourth Floor.

—Toyland, Top Floor.

Dolls up to $2.00 each for **98c**
Buddies' Kiddie Kar, regular $2.79, for **$1.49**
Pony Coaster, regular $2.75, for **$1.98**
$20.00 Wicker Doll Carriage for **$13.98**
$3.50 Boys' Wheelbarrows for **$2.19**
$2.59 Kiddo Wagons for **$1.79**
$8.50 Teeter-Totters for **$6.39**
Dolls from $2.50 up to $4.00 for **$1.98**
Boys' Scooters for **98c**
$1.55 Boys' Drums for **$1.00**
$9.50 Pedamobile **$7.59**

$1.50 Toy Tea Sets for **98c**
$5.50 Wicker Doll Carriages for **$3.89**
$2.50 Metal Body Wagons **$1.98**
$6.00 Army Service Wagons **$4.89**
$11.00 Coasting Wagons **$9.49**
$9.75 Coasting Wagons **$8.59**
$8.50 Coasting Wagons **$6.98**
$7.75 Coasting Wagons **$6.29**
$6.75 Coasting Wagons **$5.39**
$18.50 Automobile **$13.49**

An Eureka Electric Vacuum Cleaner

saves your strength and energy during the summer months. "It gets the dirt—not the carpet."

—4th Floor.

A Blue Bird Electric Clothes Washer

will make your summer wash day a pleasureful day, rather than a tiresome day. —4th Floor.

Store Open 8.30 a.m. Closes 5.30 p.m.

THE J.C. Turnbull CO. LTD

Saturdays 8.30 a.m. to 9.30 p.m.

MORRISON-AYLMER NUPTIALS

St. John's Anglican Church was beautifully decorated to-day with tall palms, ferns, peonies and daisies, for the wedding of Muriel Esme youngest daughter of Mr. and Mrs. J. A. Aylmer of Peterboro to George Meredith, son of Mr. and Mrs. D. A. Morrison, of Amherst, N.S. The ceremony, solemnized by Rev. Canon Blagrave, took place at 1:30, when the dainty bride, leaning on the arm of her father, who gave her away, entered to the strains of the wedding march, played by Mr. R. J. Devey. Her exquisite costume was of ivory French charmeuse, with bodice and sleeves of Chantilly lace and panels embroidered in seed pearls. The long court train was lined with white georgette, the veil of white tulle, with cap of Chantilly was caught and held with orange blossoms, the only ornament being the groom's gift, a rope of pearls with diamond and platinum clasp. Her flowers were a lovely arrangement of Ophelia ross and lilies of the valley, with a shower of sweetheart roses and forget-me-nots. The bridesmaids, Miss Gladys Mulholland and Miss Bessie Mather, were gowned alike in pale pink georgette with picot-edged handkerchief draperies and silver ribbon streamers, and hats of pink tulle with deep pink flowers and touches of black. They carried bouquets of mauve and pink sweet peas. Miss Anne Ponton of Belleville in mauve, who has a lovely mezzo-soprano voice, sang "The King of Love My Shepherd is" during the signing of the register. The groom was supported by Mr. H. F. Tennant of Amherst, and the ushers were Messrs. Harry Grubbe, Meredith Huycke and Bertram Tate of Toronto and Mr. Richards of Amherst.

After the ceremony, a reception was held at the home of the bride's parents on Weller street, Mrs. J. A. Aylmer attired in a French costume of black taffeta and black and white checked organdie, with smart black hat and corsage bouquet of roses, and Mrs. Morrison, the groom's mother, in blue charmeuse, embroidered in blue and silver, with black lace hat. Mrs. Eric McDougall of Toronto, wore brown taffeta, with lace and tulle hat to match. The house was decorated with peonies and poppies, and the table, with the enormous bride cake in the centre, was lovely with tulle festoons, tall pink snapdragon and Ophelia roses.

Mr. and Mrs. Morrison left on the 3.50 C.P.R. train for Toronto, en route for a motor trip to New York and Boston, the bride travelling in navy blue canton crepe with grey, navy taffeta hat with grey ostrich mount, and black fox fur.

The bride was the recipient of many beautiful and costly gifts, including the groom's present of a rope of pearls. The bridesmaids received silver bangles, set with brilliants and sapphires, the ushers were given pearl stick pins, while the groomsman's gift was a gold Eversharp pencil.

Among the guests at the wedding reception were Mr. and Mrs. Fred Bayliss Brown of Montreal, Mr. and Mrs. H. D. Robertson of Ottawa; Mr. and Mrs. Eric McDougall of Toronto; Mr. and Mrs. W. H. Dunsford, the Misses Dunsford, Miss Gingras, Belleville, Miss Edwards, Mrs. B. Gardiner, Miss Anderson, Mrs. Harry Barker, Mr. and Mrs. A. H. Stratton, Mr. W. Stratton, Mr. and Mrs. T. F. Matthews, Miss Jessie Matthews, of Toronto, Mrs. Boucher of Toronto, Mr. and Mrs. W. H. Hill, Miss Hill, His Honor Judge Huycke, Mrs. Huycke, Miss Huycke, Mrs. T. D. Mulholland, Mr. and Mrs. H. D. Robertson, Mr. Robt. Dobie, the Misses Dobie, Dr. and Mrs. Young, Miss Phyllis Young, Mr. Herbert Young, Mr. Meredith Huycke, Mr. Harry Grubbe, of Toronto, Mr. and Mrs. F. Hills, Miss Robina Gordon-Cumming, Mrs. Fortye, Mr. Alex, Fortye, Mr. and Mrs. G. A. Macdonald, Miss Halliday, Mr. and Mrs. A. Stevenson, Miss Georgie Stevenson, Messrs. Walton and Allan Stevenson Mr. and Mrs. Strickland, Mrs. Mather, Miss Bessie Mather, Mr. and Mrs. F. B. Brown, Mr. Fred Case, Miss Seabourne Hamilton, Mr. and Mrs. E. L. Goodwill, Mrs. Muholland, Miss Rose Mulholland, Mr. and Mrs. S. C. Warne, Miss Archer, Miss Hugel, Miss Lundy, Mr. and Mrs. H. W. Cressman, Mr. Wm. Eastwood, Mr. Jas. Blaiklock, Mr. Frank Bradburn, Mrs. Sherwood, Miss Maude Rush, Dr. and Mrs. Edward Wood, Mr. and Mrs. E. P. Clarkson, Toronto, Mr. Alan Munro, Miss Phyllis Robertson, Mrs. Birks, Mrs. J. H. McClellan, Mr. and Mrs. Crane, Mr. Hal Crane Miss Grainger of London, Miss Rosamond, Huycke, Miss Gurd, of Sarnia, Miss Field of Cobourg, Mr. and Mrs. F. D. Kerr, Miss Hatton Mr. and Mrs. Killaly, Mrs. Harrington, the Misses Harrington, Miss Sweeny of Toronto, Mr. and Mrs. V. J. McElderry, Mr. and Mrs. W. R. Morris.

Mr. and Mrs. Aylmer are entertaining the wedding party at the Golf this afternoon, and at a dance at their home this evening.

A pretty little incident in connection with this charming wedding was the omission of the throwing of the bride's bouquet, which had been carefully saved as a gift to an old gentleman who has nearly reached he century mark, and has been a faithful and devoted friend of the family and of the young bride for many long years.

MURRAY ST. CHOIR AT CHEMONG PARK

GUESTS OF DR. AND MRS. MORGAN ON AN IDEAL JUNE NIGHT.

There are no better hosts than Dr. J. A. Morgan and Mrs. Morgan. This was the unanimous conclusion of the choir of Murray street Baptist church a few evenings ago, when the summer home of the chairman of the Music committee was opened to receive those who so well serve that church.

Almost every member was present. The lake was loveey. The motor boat was in splendid form. The piano was in perfect tune. The muse was inspiring those of the members who are gifted as prophets and poets. There were weird and humorous stories told in the dusk on the verandah. The same old moon shone in the sameold sky and gave the same old charm to such an hour. The voices in song echoed back from the shining lake and filled the park with harmony.

Somebody says:

"There never was a happy choir
Found far away in Morgan's Glen,
But had a taste of busted tire
To be repaired by patient men."

But what is an hour or two on the way home in such company? And how readily we forget an hour or two of waiting for a car in the earlier hours of the evening when once we become a part of the festive group at last. It was a great night, and as has already been said, the hosts were perfect. Such thoughtfulness keeps choirs together in spirit during the vacation season and makes them glad to get to rehearsal again in the fall.

"How do you know you have a soul?" asked the Sunday School teacher.

"Cause," answered the small boy, "I can hear it tick."

MEN! YOU CAN SAVE MONEY ON YOUR CLOTHES.
AT ROCKWELL'S. There's a Verdict. Men's and Boys' Suits, Overcoats, Trousers and Bloomers. ROCKWELL'S —Ye Upstairs Clothes Shoppe, 332 1-2 George Street, over P. S. White's Grocery store. mwf

WHITEFISH AND TROUT
I Sell Government Fish at Government Prices per lb. 15c
Delivered - - - - - 17c
J. NASIMOK
466 George Street :: 'Phone 1105W

EastCity Confectionery
Neilson's Ice Cream and Bricks always on hand,
Bring in your films for developing and printing. We also sell the Vulcan film.
Prompt service is given to our patrons.
VICTOR BOORMAN

MANNING DOHERTY AT DOWNEYVILLE

SPOKE WITH LOCAL MEMBER, F. G. SANDY, AT U.F.O. MEETING.

DOWNEYVILLE, June 14.—Mss Reta Maher, of Peterborough, is the guest of Miss Agnes Piquette.

Messrs. Peter Murray and Eugene Downey spent Sunday in Peterborough.

Miss Hazelle Houlihan, of Peterborough, spent the week-end with friends here.

The Hon Manning Doherty, Minister of Agriculture for the Province of Ontario, delivered an excellent address in the Parish Hall on Monday night. Other speakers were Mr. F. G. Sandy, Mr. Smale, and Mr. Thurston.

Miss Evelyn Scully delivered an address of welcome to the honoured guest, and presented him with a bouquet of flowers. A very entertaining programme was also given in his honour.

Mr. Doherty, in his address, gave a vivid and very satisfactory explanation and account of the business transacted by the Government of Ontario in connection with agriculture, and the improvement of the rural districts. We trust that Mr. Doherty's reports regarding trade will soon be rewarded and conditions take a brighter view.

The large audience left the hall feeling very pleased with the information so eloquently delivered.

Mrs. Henry Mathews, of Toronto, is the guest of Miss B. Morrissey.

Mrs. A. E. Paul, who has been seriously ill, is slightly improved.

MAJOR O'CONNOR ON LORD BYNG'S STAFF.

Reported He Will Be One of Rideau Hall Officers.

OTTAWA, June 15.—Unofficially, it is reported that Major Willis O'Connor, D.S.O., A.D.C. to the Chief of the General Staff, and who leaves for England this week, will be attached to the staff of Canada's recently appointed Governor-General, Lord Byng of Vimy, whom he will accompany back to Canada.

Major O'Connor is one of Canada's most widely known military officers. He proceeded overseas with the first Canadian Division as Adjutant to the Second Canadian Infantry Battalion, later becoming A.O.C. to General Sir Arthur Currie, who was then a Brigade Commander.

He continued in this capacity after Gen. Currie became Corps Commander and returned to Canada at the conclusion of the war on this duty.

GENEROUS CONTRIBUTIONS FOR EXHIBITION PARK IMPROVEMENTS

PRESIDENT DENNE AND R. H. TURNER SECURED $1430 FROM BUSINESS MEN AND MERCHANTS IN ONE AFTERNOON.

Tenders for the new cattle barn were opened at the meeting of the Exhibition Directors, but owing to a change in the plans none of the bids was accepted. The Board decided to extend the width of this building to 32 feet, and before the contract is let the tenders must be based on the increased size.

Nothing definite was decided in regard to the grandstand, but it was understood that with the expected assistance of the County Council an addition to the stand can be made this year.

Subscriptions Coming In.

Business houses and merchants responded generously to the appeal of the Exhibition Board for funds to carry on the improvements laid for this year. The following list of subscriptions were obtained by Mr. R. Denne and Mr. R. H. Turner, and it is understood that other lists have been circulated in the country. With this evidence of a general desire to assist the Board, the Directors feel that before the subscriptions close the contribution will reach an appreciable sum, which, with expected substantial grants, will insure the building of a cow barn and grandstand annex. The good-will shown by the business men and other citizen makes their support doubly acceptable and also encourages the Directors in the work that is next their heart, but which would be impossible without the sympathy of the public.

A FAREWELL MEETING.

At the Salvation Army Temple Tonight in Hon. of Col. Bettridge.

A special meeting will be held tonight at the Salvation Army Temple as a farewell to Col. and Mrs. Bettridge, who are leaving the Eastern division command to assume the direction of the Toronto Training College.

FUNERAL THIS MORNING.

Thomas Moloney's Body Recovered Yesterday.

The funeral of Thomas Moloney took place at 9 a.m. to-day to St. Peter's Cathedral and Cemetery. A large number of friends paid their last tribute to Mr. Moloney, the funeral being very largely attended. The body was recovered in the Canal immediately south of the bridge at 3.15 yesterday afternoon by James Crowley. The body was found floating on the surface of the water close to the shore right at the point where the search for the body had centred. Coroner Dr. Young was called, and decided that an inquest was unnecessary, that accidental death had occurred. The body was taken to Lane and Eano's Undertaking Parlors.

Mr. Moloney is survived by his wife and two daughters, Teresa, of Winnipeg, and Sister M. Fidelma, of Mount St. Joseph.

DON'T DELAY.

We can give you better attention now than when the season's rush begins. Have your Furniture re-upholstered better than new, with Finest Selections of Tapestries at Reasonable Prices. The American Upholstering Co., 221 Hunter Street. Phone 697—Nights and holidays. 396dtf

STOP

and think for a moment what your loss would be should Fire destroy your buildings, business, home or contents.

Without *Fire Insurance* your loss is a total one.

With *Fire Insurance* you suffer no loss whatever —and a few dollars a year gives you this protection. All branches of Insurance represented.

See us about policy to-day.

Davis-Thompson Co., Ltd.
Insurance and General Agency
433 George Street, - - Peterborough, Ont.

Capitol

COOL AS A WOOD-LAND GLEN

Last Time To-night at 8 o'clock

Big Special Matinee

Every Wednesday at 2.30 p.m.

This Girl Did Not Go Wrong

She had some close calls, however, as any girl would who braved the big city of New York, with only a lot of ambition and no money or friends.

And a chorus girl, too! She was different. When she got blue she would go to Central Park and dance the courage right back in her heart.

She was different! And the picture is different!

HERE HE IS AGAIN

The King of all Fun Makers

LARRY SEMON

in a Brand-New Two-Reel

FUN RIOT

30 Minutes of Screams entitled

THE SPORTSMAN

The Theatre Beautiful

Always Cool and Cozy

BIG TIME VAUDEVILLE

EXTRAORDINARY ATTRACTION

"The Three Famous O'Connor Sisters"

Harmony Singers of High-Class Songs

Sports

WELL-PLAYED FOOTBALL WAS FOR A GOOD CAUSE

PROCEEDS OF COMPETITION FOR FATHER PHELAN'S CUP WILL GO TO CHILDREN'S AID SOCIETY AND ST. VINCENT'S ORPHANAGE.

EXECUTIVE MEETS

At the Executive meeting of the Peterborough and District Football Association, held on Monday evening last, considerable work had to be done in view of the fact that all statements must be cleared up before the annual meeting, which will be held at an early date.

The Association is in a very healthy condition and are looking forward to even greater success than in the past.

The cup ties have disarranged the league schedule somewhat, but the Executive instructed the Secretary and President to re-arrange all league games between July 1 to July 15. Therefore, the playing season is extended two weeks.

The first game of the Father Phelan Charity Cup will take place as originally drawn, viz., G.W.V.A. vs. De Laval; referee, Mr. J. Clark; kick off at 6.00 p.m., Thursday, June 16.

The original first round game was Canadian Woollens vs. C.G.E., which will be played on Thursday, June 23.

The semi-finals will be played by Thursday, June 30, the finals to be played on July 7.

The scheduled games and referees were appointed as follows:

Tuesday, June 14 — Canadian Woollens vs. Comrades; referee, A. McKinley.

Thursday, June 16—G.W.V.A. vs. De Laval (Phelan Charity Cup); referee, J. Clark.

Saturday, June 18—De Laval vs. Caledonian Club; referee, T. McKinley.

Saturday, June 18 — Canadian Woollens vs. G.W.V.A.; referee, J. L. Howarth.

Tuesday, June 21—Comrades vs. De Laval; referee, J. Clark.

The public in general are requested to show their appreciation of the Peterborough Football Association in their efforts to do something tangible in the way of charity.

This handsome trophy (cup) donated to the Association by the Rev. Father C. J. Phelan for competition amongst the league teams should draw good crowds, and the gross proceeds (no expenses will be allowed in these charity games) will be handed over equally at the end of the series to the Children's Aid Society and the St. Vincent's Orphanage. This is a good cause and deserves the support of all good sportsmen, and the Association should be highly commended for their actions.

A special meeting of the P. F. A. Executive will be held to-night in the G.W.V.A. Hall at 8 p.m. Business important.

HAP HARRISON OUT OF THE GAME

PETES FIRST BASEMAN SUFFERING FROM BLOOD POISONING AND WILL NOT BE ABLE TO PLAY FOR THREE WEEKS.

The Petes will be without the services of "Hap" Harrison for at least three weeks. The big first baseman was suffering from an injured heel in the game against Lindsay Saturday and although as usual he went in and gave the best he had, his gameness proved costly, and he is confined to bed with blood poisoning. The loss of Harrison at this critical stage in the Central League race will be severely felt, and every fan in Peterborough will be sorry to learn of his illness and wish him a speedy recovery.

AT THE THEATRES

AT THE CAPITOL.

To-morrow, Thursday, the Capitol offers another big sensational show—Douglas Fairbanks in his new comedy, "The Nut," and Hoffman & Hughes, another big time vaudeville novelty.

The first three days of this week the Capitol did a record business, considering it's the summer season and the off-period for inside amusements, but the excellent quality of the big picture program presented by this popular and cozy resort was a magnet strong enough to pack 'em in. The Three O'Connor Sisters, a big time vaudeville act, singers of the highest class, three really remarkable voices in popular songs, will to-night, Wednesday, be the public's last opportunity to hear these clever vocalists, and another capacity crowd should be in evidence.

To-morrow night, and for the balance of this week another smashing big program is offered: Douglas Fairbanks in his newest big comedy drama, "The Nut." The balance of the picture program contains many short reels—serial, travel, comedy and subjects of interest. The vaudeville act for this week-end is one of the very best yet presented at the Capitol—Hoffman & Hoges, a bicycle act different from any other. This act has a very funny comedy opening that will win any audience. Some clever dancing by the lady member of the troupe and some of the cleverest and most sensation, hair-raising stunts ever seen in an act of this kind. Hoffman & Hoges are remarkable performers, and nothing better has been seen in this city on a vaudeville stage.

A big program at the Capitol's popular prices: a show that should pack this cool and cozy resort at every performance for the balance of the week.

AT THE REGENT.

FARNUM TO APPEAR IN DRAMA OF HOME LIFE

Does a husband's success mean everything to a wife? And can mother love be crushed from a woman's heart by the applause of the public? These are questions put forth in the latest William Fox production starring William Farnum. This picture, called "His Greateest Sacrifice," will be shown at the Regent Theatre next Thursday. It is a highly dramatic play and one that gives the popular William Farnum an opportunity to display his finest gifts as an actor.

J. Gordon Edwards, who directed "Salome" and "Cleopatra," among other pictures for William Fox, directed "His Greatest Sacrifice."

AT THE ALLEN.

CHINESE STREET BUILT FOR MOVIES

The ingenuity and artistic sincerity of the Goldwyn Art Department successfully met the severe test placed upon it when a reproduction of a street in the Chinese section of San Francisco was needed for the first Gouverneur Morris original photoplay, "A Tale of Two Worlds," which will be shown at the Allen Theatre last time to-day.

Mr. Cedric Gibbons, the Goldwyn Art Director, supervised the construction of a Chinese street two blocks in length, with overhanging balconies on the houses, shops decorated with lanterns, Tong signs, and fish stores with live fish swimming about in tanks. Other shops showed strings of dried meats cured in the Chinese fashion.

The actual work of preparing the street for the Chinese New Year celebration fell to Mr. Edward Willis of the Goldwyn Art Department, who has been a student of Oriental art for many years.

AT THE ALLEN.

"NOT GUILTY."

"Not Guilty," the photoplay which is coming to the screen of the Allen Theatre Thursday is arousing interest among patrons of that house because many have read Harold McGrath's thrilling novel, "Parrot & Company," from which it is adapted.

The feature is released through the Associated First National Pictures Inc., and is a Sidney A. Franklin production presented by Albert A. Kaufman.

The plot is an unusual one and involves twin brothers who love the same woman and who, strange to relate, are both loved by her. One of the brothers commits a crime, turns out to be a murderer and his twin changes identity with the guilty brother. Then events follow in rapid sequence. The innocent brother self-exiled goes to India, the land of "brilliant days and purple nights," where the love, the life, the lure of the tropical east soothe the hopes and the hearts of the civilized west. Then by coincidence the girl visits India. But the path of true love, which never did run true, winds through a veritable jungle of tense situations to an amazing climax.

LAST TIME TO-DAY

ALLEN

MAT. 2.15 EVENING—6.45—9.00

—"The Home Where Pictures and Music of Quality Rule"—

EMINENT AUTHORS PRESENT GOUVERNEUR MORRIS' FAMOUS STORY:

THE TALE OF TWO WORLDS

GOUVERNEUR MORRIS' first story, written directly for the screen, is a Kaleidoscope of Oriental and Occidental Passions.

DON'T MISS IT.

COMMENCING TO-MORROW

ALBERT KAUFMAN PRESENTS

"NOT GUILTY"

Adapted from Harold MacGrath's big story, "PARROT AND CO," featuring SYLVIA BREAMER with popular cast.

A SIDNEY FRANKLIN PRODUCTION

ADDED ATTRACTION—THE WORLD'S GREATEST STORY

"THE SON OF TARZAN"

By EDGAR RICE BURROUGHS

A CHESTER COMEDY with SNOOKY, THE HUMANZEE

He Does Everything But Talk To You, And The Sweetest Girl In "BEAT IT"

Where Roars Choke the Gasps of Wonder.

MATINEE: 11c, 22c EVENING: 16c, 22c, 32c

SPECIAL CHILDREN'S MATINEE SATURDAY AT 1 O'CLOCK. MATRON IN ATTENDANCE. ADMISSION 10c (TAX INCLUDED).

HOW THEY STAND

INTERNATIONAL LEAGUE.

	Won.	Lost.	P.C.
Baltimore	41	10	.804
Buffalo	31	22	.585
Newark	28	26	.519
Rochester	25	25	.500
Toronto	24	28	.462
Jersey City	24	29	.462
Syracuse	20	29	.408
Reading	14	38	.269

AMERICAN LEAGUE.

	Won.	Lost.	P.C.
Cleveland	35	20	.636
New York	32	22	.593
Washington	30	26	.536
Detroit	29	29	.500
Boston	23	25	.479
St. Louis	25	29	.463
Chicago	22	29	.431
Philadelphia	18	34	.429

NATIONAL LEAGUE.

	Won.	Lost.	P.C.
Pittsburg	35	16	.686
New York	33	20	.615
St. Louis	27	23	.540
Boston	26	25	.510
Brooklyn	26	29	.473
Chicago	21	27	.437
Cincinnati	21	32	.396
Philadelphia	16	33	.327

FIRST GAME IN CHARITY CUP TIE

The first game of the Charity Cup Tie will be played at the Oval on Thursday evening, June 16th at six o'clock sharp, G.W.V.A. vs. De Laval. Kick-off on time.

The transfers of the following have been awarded and taken on the strength of the De Laval: N. E. Crowe, C. Thorpe.

The newly registered players for De Laval are: J. Hilliard Darling, Harold Darling, Wm. Hitchins, Kenneth Fletcher, R. Moore and A. C. White. The De Laval have a thoroughly re-organized team and will go out to change their programme by registering a win with the following line-up:

De Laval— Goal, Hillman; backs, N. Crowe, A. White; half-backs, A. Pickles, R. Leach, Harold Darling; forwards, C. Thorpe, R. Payne, K. Fletcher, E. Bell, E. Abrahams. Reserves, Godfrey, Miller, Warman.

LAST CALL

GOVERNMENT SOLDIERS' BOOTS

That were made to sell for $6.00. Your choice for Only $3.98

Tan leather; no toe caps. Only a limited number left.

FINE DRESS BOOTS.

Made to sell at $6.50. Your choice $4.75

Also a large lot of New and Used CARPENTERS' TOOLS and other Handy Tools.

AUTO WRENCHES ONLY....8..... 35c

See Them and Buy Quick

G. SMITH

Second-Hand Store

390 AYLMER STREET

6d-141.

REGENT THEATRE HUNTER STREET

"Coolest and Breeziest Spot In the City"

To-day—Last Chance to see the Stuart Blackton Special

THE HOUSE OF THE TOLLING BELL

Thursday--Wm. Fox's Greatest Star

WM. FARNUM in "His Greater Sacrifice"

—and—

EDDIE POLO in "The King of the Circus"

POPULAR PRICES:

Mats. 10c. and 20c. Evenings Main Floor 25c. Bal. 30c. & War Tax

PETERBORO ONE DAY ONLY Thur. June 16

JOHN ROBINSON'S CIRCUS

43 DENS WILD BEASTS 43 Herds of PERFORMING ELEPHANTS" PROVES OF CAMELS

SEE THE BIGGEST "BABY" CONGO THE HIPPOPOTAMUS

$1,000,000.00 BIG FREE STREET PARADE DAILY AT 11 A.M.

DOORS OPEN AT 1-7 P.M. PERFORMANCE STARTS 2-8 P.M.

PRE WAR PRICES

Down Town Tickets Sale Show Day at BOND'S DRUG STORE

Reserved Seat and Admission Tickets. Same Price as on the Show Grounds.

SLOPPY GAME IN CITY LEAGUE

C.G.E. WOLLOP Y.M.C.A. 20 RUNS TO 6 IN MOST RAGGED EXHIBITION OF SEASON.

In the most ragged exhibition of the season the C.G.E. team defeated the Y.M.C.A. outfit in the opening game of the second round of the City League schedule at Riverside Park last night by 20 runs to 6. The Red Triangle crew made thirteen costly errors and C.G.E. scored at will, although Gilchrist, on the rubber for the "Y," might have made the battle a close one if his team mates had given him any assistance. C.G.E. scored nine runs in the first two innings with only four hits, but in the later innings combed Gilchrist's offerings with a vengeance.

Frost pitched the first five innings for the winners and had an easy time holding the "Y" to seven hits and one run. Johnston pitched the last two innings, and four errors, three hits and a pair of walks gave the losers five runs.

The story of how the runs were scored would be painful to read and more painful to write. The box score, which follows, tells all that is necessary to know about the game:

C.G.E.—	AB	R	H	PO	A	E
Rutherford, s.s.	4	2	3	2	0	1
Legon, l.f.	2	1	0	0	0	0
Corrin, 1b.	5	1	3	5	0	1
Franks, l.f.	3	1	1	0	1	1
Helson, c.	5	2	1	8	3	0
Barrie, 2b.	3	4	1	2	1	1
Frost, p.	3	3	1	0	3	0
Johnston, p.	1	1	0	0	0	0
Foley, 3b.	5	3	2	3	1	2
Dugan, m.	5	1	3	1	0	0
Vincent, r.f.	3	1	1	0	0	0
	39	20	16	21	9	6

Y.M.C.A.—	AB	R	H	PO	A	E
A. Butcher, 2b.	5	1	3	1	2	2
Fitzgerald, c.	5	0	2	8	3	3
McWilliams, 1b.	4	0	2	5	0	0
Herbison, m., s.s.	4	0	0	1	0	1
Hopkins, 3b.	4	1	1	2	2	5
Pogue, s.s., m.	4	2	1	0	2	1
G. Butcher, r.f.	2	2	0	0	0	0
Gilchrist, p.	4	0	0	1	2	1
Ecobichon, l.f.	4	0	1	0	0	0
	36	6	10	18	11	13

By innings:	R.	H.	E.
C.G.E.	3 6 0 3 4 4 x	20	16	6
Y.M.C.A.	0 1 0 0 0 2 3	6	10	13

Two-base hit—Vincent. Struck out—By Frost 6, by Johnston 2, by Gilchrist 6. Bases on balls—Off Johnston 2, off Gilchrist 3. Hits—Off Frost 7 in five innings, off Johnston 2 in two innings. Balk—Gilchrist. Wild pitches—Gilchrist 3. Left on bases—C.G.E. 7, M.C.A. 10. Double play—Helson to Foley. Hit by pitcher—By Gilchrist 1 (Barrie). Umpires—Kay at the plate, Murray on the bases.

The man who makes only penny contributions is usually a cheerful giver.

FRENCH SPORTSMEN ABANDON PLANS TO SEE THE BIG FIGHT

MINISTER OF PHYSICAL EDUCATION WITHDRAWS OFFICIAL RECOGNITION OF BOXING IN DEFERENCE TO FROWNS OF AMERICAN CLERGYMEN.

PARIS, June 14.—A curious and rather an embarrassing situation has arisen as a result of the announcement, a few weeks ago that Gaston Vidal, the French Minister of Physical Education, would give his official recogniton of boxng by his personal attendance at the Dempsey-Carpentier bout.

It is now definitely learned that M. Vidal has abandoned the trip, not from any desire of his own but at the request of Premier Briand, owing to the fact that certain bodies of American clergymen have made representations, urging him to remain in France.

It was announced a few days ago that the former Blucher, now the French liner Leopoldina, which was engaged to convey several hundred prominent Frenchmen to the ringside, would not sail, ostensibly for the reason that not a sufficient number signed on for the trip. Inasmuch as M. Vidal was the moving spirit in the plan to charter the liner, it is now clear that the opposition has been heavy aganst what the American clergy declare would be "officialisation" of the contest.

Clergy Stops Trip.

At the same time it must be admitted that the French Government, through Premier Briand has been obliged to pay atention to the outburst from the American clergy. The French answer, which is entirely clear and simple, is that with the war's death-roll of nearly 1,500,000 men, they are perfectly willing to "officialise" boxing or anything else that will aid physical development of the next generation of Frenchmen.

Therefore, the complaints of the clergy leave them quite cold inwardly, but they nevertheless are willing to comply with the clergy's desire in the larger interest to France's and American amity and goodwill. Besides, all France is striding to the top rank so swiftly in all lines of sports is quite confident that Carpentier will conquer Dempsey inside of five rounds, even without a governmental delegation at the ringside.

M. Vidal, who is a great friend of Carpentier, and is the possessor of a pair of gloves worn by the French champion in his victores over Wells and Beckett, said to a correspondent: "I also am promised as a souvenir the gloves with which our Georges will put Dempsey well to sleep."

The city of Paris is taking greater interest in the fight than in anything that has occurred since the Armistice, elaborate preparations already being made to receive the returns of the bout round by round, inasmuch as the result should be known here late in the evening. The entire city will be en fete.

If Carpentier wins red rockets will be sent up from the Eiffel Tower and the heights of Montmarie and Montrouge. Lights will be blue if Dempsey wins, and yellow in case of a draw.—Philadelphia Ledger.

RUTH MAKES A NEW BIG LEAGUE RECORD

NEW YORK, June 15. Canadian Press. — "Babe" Ruth scored two more home runs yesterday, bringing his total to 23. The Kilties' slugger has made a new major league record by scoring seven home runs in five consecutive games.

WOOLENS DEFEAT COMRADES 4 TO 2

Canadian Woollens put themselves far in the lead of the City League by defeating Comrades 4 to 2 at the Oval last night. Comrades put a stiff battle but the Woolens were the superior team as they plainly showed in the second period. At the end of the first period, the score was 1-1 In the second half the Woollens came back for 3 goals and the Comrades only secured one.

Twenty minutes of play had elapsed in the first period before either team scored. McDougall got in a nice one for the Comrades and the Woollens took the offensive strongly but failed to register. In the last five minutes of play, however, a penalty was awarded the Woollens and "Mat" Shaw scored.

In the second half the Woollens showed what they could do. J. Shaw tallied early in the period. Through a confusion at the Woollens citadel Dunkley got in the second and last goal for the Comrades. The Woollens began applying more pressure on the Comrades and the defence began to weaken. Harold Jones scored with a well-directed shot and just before the final whistle sounded J. Shaw was responsible for a goal headed in off a play from one of the Comrades' full sacks. A. McKinley was referee of the game:

The line-ups were:

Canadian Woollens

Goal, Fenner; Full backs, Cridland Chambers; Half Backs Frost, McMillan, Roberts; Forwards, Beard, H. Jones, M. Shaw, J. Shaw and E. Jones.

Comrades

Goal, Post; Full backs, Cowie, Mallison, Half Backs, Jackson, Jolliffe, Mulvihill; Forwards, Roberts, Dunkley, Hardy, McDougall and Firth.

MACDONALD'S PRINCE of WALES CHEWING TOBACCO

"The Tobacco with a heart"

Canada's standard since 1858

HAT CLEANING A SPECIALTY

We have had the biggest season since we started in business 15 years ago. We have cleaned more hats this season than in any year in the history of our business.

Let us clean and re-block yours.

Phone 768

Ladies' Private Shoe Shine Parlours.

We have two expert shiners from Toronto to look after your footwear.

LOUIS YEOTES
339 George St.

WE HAVE WITH US TODAY

At the Empress: Geo. C. Anderson, A. J. Bushell, E. T. Davis, H. H. Dawson, R. F. Cramer, B. A. Tate, H. H. Davis, W. J. Menzies, E. H. Rice, R. B. Adamson, C. W. Thompson, F. Stanger, M. Fullerton, E. French, Mr. and Mrs. R. C. Hill, Toronto; B. Clickman, J. L. Hewitt, Mr. and Mrs. F. B. Brown, J. Boileau, Montreal; H. L. Hurlburt, Mitchell, R. H. Little, Pittsburgh; R. M. Lewis, Nelmont, Mass.; Wm. Schroder, H. G. Ritzel, W. C. Ross, Rochester; J. H. Schocke, Oneida, N.Y.; A. E. Ingram, Ottawa.

At the White House: T. H. Cook, Kingston; V. H. Moore, Hamilton; D. M. Bews, Port Hope; J. B. Andrews, E. L. McCannon, J. A. Currie, W. G. Archibald, R. Duncan, J. F. Archibald, H. S. Dodd, W. H. McCartney, E. A. Speer, W. Jefferson, Toronto; R. M. Lewis, Boston, Mass.; A. R. Findlay, S. Pluport, Hamilton; D. J. Hall, Paris; P. Conners, Lindsay; B. H. Miller, Stouffville; Mr. and Mrs. C. Lows, Marion, Ohio; A. C. McIntyre, Ottawa.

STRAWBERRIES 20 CTS. A BOX IN KINGSTON

Strawberries, selling at 40 cents a box in Kingston on Monday, have dropped to 20 and 25 cents a box, while by the crate they are offered at 17 1-2 cents. A heavy crop this year is given as the reason for the drop in price.

"Kawana" Stoney Lake

High-class Boarding House. Terms on application. Book rooms early as only limited number taken. Apply Mrs. A. E. Lloyd, Juniper Island P.O., Stoney Lake. 35d40-2018

Lady Stenographer

Success in your profession depends on your Eyesight. Insure yourself against failure with a Pair of our Glasses.

M. J. ROCHE
Optometrist
188 CHARLOTTE ST.

YOU will readily find that the chiropractic method eliminates all of the unpleasantness attending most illnesses and includes the natural adjustment of conditions in a manner that will bring speedy and gratifying results.

We Succeed where Others Fail.

DR. T. PETTERSONE
CHIROPRACTOR
435 George St. Phone 86J
Hours: 10.30-12, 2-4, 7-8

Let us do your Developing and Printing, work done by an Expert

E. L. PAYNE
CHEMIST Opp. Turnbull's DRUGGIST

CITY AND GENERAL

DR. T. P. McCULLOUGH,

Eye, Ear, Nose and Throat Specialist, 166 Brock street. Phone 36W.

WOOD FOR SALE.

Good summer wood, cut 16 inches long, $5.00 team load, delivered. E. H. Mann, 'Phone 650. 6d-140-1936

AUTO AND TAXI LIVERY.

Drive any place, any time. Charges moderate. A trial solicited. Geo. Foster, 64 Aylmer street. 'Phone 619W. 6d-140-1073

AUTO AND TAXI LIVERY.

Drive any place, any time. Charges moderate. A trial solicited. Geo. Foster, 64 Aylmer Street. 'Phone 619W. 6d-140-1073

AUCTION SALE

Friday afternoon at Hancock's Auction Room of Household Furniture and Furnishings, etc. Parties having anything they wish to sell may send same in for sale. 2d-141

BRAILEY GARDEN PARTY.

Friday, 17th of June, at the home of Mr. and Mrs. Harold Snowden, in aid of the Brailey Sunday school. All invited. S. A. Band in attendance. Albert Middleton, chairman. 4d-141-1137

DR. N. H. SUTTON.

Surgery—Room 113 Barrie Bldg, 312 George Street. Hours: 9-11 a.m., 2-4 p.m. Evenings and Sundays, by appointment. Phone 131. Residence, 543 Park street. Phone 1111J. dtf

AUTO FOR HIRE.

'Phone 1766W for R. Reid's auto service. Weddings, pleasure driving, funerals or country trips. Day or night, or leave orders at Minicola's Store, 410 George Street. dtf

LAW OFFICES TO CLOSE

From Monday, June 20th, until 1st September, all the law offices in the city will close at 1 p.m., on Thursdays and at 4 p.m., on other week days. 7d15 16 17 18 22 29 6

DECORATION DAY.

The Oddfellows' annual Decoration Day will be held on Sunday, June 26. All members and visiting brothers are invited to attend. 2d-140. (Signed). Committee.

LAWN MOWERS GROUND FOR $1.00 EACH.

Phone 109 M. Will call for and deliver all for $1.00. Highest class workmanship. Wm. Taylor & Son, the Sheffield Cutlers, 219 Hunter St. West. 6d143

LUMBER FOR SALE.
(1920 Sawing.)

Spruce, Pine or Hemlock — all sizes — Rough or Dressed. It will pay you to get our prices. The Kawartha Lumber Co., Lakefield. mwf-159 1859

CARD OF THANKS.

Mrs. Bridget Maloney and Family wish to thank all those who were so kind to them in their sad bereavement, those who worked so diligently in the search, those who offered their cars to assist in the search, everyone without exception.

GENERAL REPAIRS

All kinds of repairs, Electrical or Mechanical, Stationery and Marine Gasoline Engines, Household Appliances, Farmers' Machinery, or anything that needs repairs. First class workmanship and lowest rates. W. Warren, 8 Brown Street, Brownton. 26d154 936

TO-NIGHT AT MURRAY STREET

At the meeting at Murray Street Church to-night there will be six five-minute talks on "Impressions of Belleville Association" by those who were delegates to that city last week. The devotional part of the hour will be led by the young people of the B.Y.P.A. Candidates for baptism will be received. The baptismal service will be on Sunday, June 26th.

NOTICE.

Dr. J. J. Craig wishes to announce that the dental practice heretofore conducted by Drs. Wightman & Craig at 146 Hunter street, will henceforth be carried on at the same place by Dr. Craig, with the assistance of Dr. A. A. Cameron.

The general public may be assured of the same careful and courteous treatment that characterized the former partners, Drs. Wightman & Craig. 26d-141-1495

THE GREATEST ENEMY OF THE HUMAN RACE IS FEAR.

The world is not going to pieces, neither is the business world. The clouds will gradually drift by and the sun will shine. Don't knock—but boost—boost your own business, and the other fellow's too. We sell Office Supplies, Typewriters, Records, Gramophones, etc., and would like **some of your patronage**—but don't overlook the **other** fellow. NELSON, 332½ George street.

FOR GIVERS OF GIFTS

With such Moderate Prices awaiting Gift Seekers there should be increased interest in selecting Silverware at WARNE'S such as:

Entree Dish	*Butter Knife*
Fruit Bowl	*Toast Racks*
Butter Dish	*Table Bell*
Plate Tray	*Teaspoon Holder*
Cake Basket	*Sugar Bowl*
Cream Jug	*Fern Pot*

WARNE'S
DIAMOND HALL 349 GEORGE ST.

COUNCIL OF WOMEN NOTICE.

The Local Council of Women will meet to-morrow (Thursday) afternoon at 3.30 p.m. in the green room of the Y.W.C.A.

BASEBALL SCORES AT LACROSSE GAME.

The management of the Lacrosse Club have arranged to obtain the results of Peterboro's baseball game in Oshawa on Saturday, and will post the score by innings during the game at Riverside with the Cambpellford lacrosse team.

LEAVING ST. PAUL'S.

It has been learned that Mr. Frank Tattersall, the accomplished organist of St. Paul's church, has been offered the position of organist and choirmaster of the largest Presbyterian church in Spokane. A telegram announcing his appointment was received yesterday, and Mr. Tattersall sent his acceptance of the same, confirming the appointment.

CAMP WEEK—PICNIC

Everybody enjoys a picnic. Come with the Y.W.C.A. Camp Girls on Friday and enjoy a good time at Crawford's Grove. If you leave your name at the Y.W.C.A. telephone 223, by Thursday evening, cars will be provided. This is necesary. Cars will leave the Association at 5, 5.30 and 5.45 or you may paddle or take the street car. There will be games and contests. Everyone bring their own bunch. 1d 140

OBITUARY

VICTOR McPHERSON.

The death occurred this morning of Victor, the youngest son of J. A. and Mrs. McPherson, of 533 Patterson Street, aged two years.

Funeral (private) this afternoon.

MRS. CHRISTY SCOTT.

The death occurred on Tuesday morning, at the home of her daughter, Mrs. John F. Allin, 205 Sherbrooke Street, of Christy Menzie, relict of George Scott, in the 87th year of her age.

The late Mrs. Scott has been for many years a highly respeted resident of this city. Of Highland parentage, she came to Canada early in life, and settled with her parents in South Dumfries, Ont. Her husband predeceased her twenty-three years ago.

The remaining members of the family, Mrs. A. R. Wilson, Seattle, Mr. Robert Scott, Orillia, Mrs. (Rev.) O. C. Elliott, Toronto, Mrs. J. F. Allin, Peterborough, Mr. A. L. Scott, Badin, North Carolina, fourteen grandchildren, and three great-grandchildren are included in the family circle.

The late Mrs. Scott, on coming to the city, identified herself with St. Paul's Church, of which she was a valued member for many years. When Knox Church was formed, she was one of its seveney charter members, and was intensely interested in its inception and growth. A regular attendant at the services, as long as her health permitted, she was known and loved by all her fellow-members and adherents for her reverence, her charitable judgment, and her Christian geniality. Many strangers were made to feel quite at home by her kindly welcome, while all learned through knowing her how splendid are the lives wihch are hallowed by the Presence from on high.

One of her special intersets was the work of the Women's Missionary Society of the Presbyterian Church, while one of her great contributions to the progress of the Gospel was the gift of a son to the ministry, in the person of the late Rev. J. McP. Scott, for many years the well-beloved pastor of St. John's Presbyterian Church, Toronto.

Of the late Mrs. Scott, it may truly be said that while she rests from her labours, her works do follow her.—Contributed.

FUNERAL TO-MORROW.

The funeral of the late Mrs. George Scott will be held to-morrow (Thursday) afternoon, 16th June, at 2 p.m., from the residence of Mr. J. F. Allin, 205 Sherbrooke Street, to Litle Lake Cemetery.

ANOTHER WIRE TAPPER IN THE POLICE COURT

In Police Court this morning the Utilities Commission appeared as informants for the third time recently against citizens who have been tampering with the Commission's wires, to their loss.

The accused this morning apparently did not wilfully tap the wires, but in putting in a fuse, effected a change so the electricity was used but did not register in the meter. He was allowed to go by Magistrate Dumble by paying the costs.

The Utilities Commission have, so Mr. Fisk states, resolved to stop all tampering with their wires, and persons with illegal connections should take warning from the treatment of similar offenders, he declares.

WEDDING BELLS

MEEKS--HAMILTON

The marriage of Kathrine Elizabeth Hamilton, daughter of David Hamilton, Westcott street, to Finlay McLarne Meeks, also of Peterboro, was solemnized by Rev. J. A. MacKenzie at Knox Church manse, at noon to-day. The bride was attended by Miss Robina Killingbeck, and Mr. Alex. Meeks, brother of the groom was the best man.

The happy couple left on the afternoon train for a honeymoon trip to Toronto, Hamilton and Niagara. They will reside in Peterboro on their return.

HENDRON—DEWART

A quiet but pretty wedding took place at George street Methodist parsonage on Tuesday, June 14th, when Alice Celestia, daughter of James Dewart, was united in the holy bonds of matrimony to Arthur Nelson, son of John Hendren, both of Warsaw. Rev. Harold Young, B.A., pastor of George street Methodist Church, performed the ceremony.

The bride was charmingly attired in taupe Duchess silk, with trimming of burnt orange, and wore the groom's gift, a pearl sunburst. The young couple were unattended, and left immediately after the ceremony on a motor trip. They will reside in Dummer, near Warsaw, where the groom is a prosperous farmer.

DEYELL—JOHNSTON

At the home of Mr. and Mrs. David Johnston, North Monaghan, a pretty wedding was solemnized at noon on Tuesday, under an arch of evergreens, peonies and daisies, when their daughter, Zetta M., was married to Gordon E. Deyell, son of Mr. and Mrs. Ernest Deyell, of Otonabee, the ceremony being performed by the Rev. J. A. MacKenzie of Knox Church. The bride, attired in a gown of sapphire blue Georgette, large hat of ivory Georgette and carrying a shower bouquet of Sunset and Sweetheart roses, entered to the strains of the wedding march by Miss Olga Fowler. The bride was attended by Miss Olga Kenyon attired in navy taffeta, with black mohair hat and carrying Columbia roses. The groom was supported by Mr. Stanley Whitfield.

During the signing of the register little Doris Donnelly sang "Until". After the ceremony the guests sat down to a dainty luncheon catered by Hooper's. The groom's gift to the bride was a pearl necklace, to the bridesmaid a pin set with pearls, to the pianist, beads, and to the soloist silver bangles; the bride's gift to the groom being a diamond tie pin.

The happy couple left on the afternoon train for Port Stanley and Cleveland, the bride traveling in a rookie brown embroidered suit and leghorn hat trimmed with blue and gold. On their return they will reside in Peterborough. They were the recipients of gifts from a large circle of relations and friends.

Coming Events

TO-NIGHT AT 6 O'CLOCK—East Peterborough League Ball Game at Riverside Park—Douro vs. Zion.

TO-NIGHT—Trades and Labour Council meets at 8 o'clock.

TO-MORROW, Thursday, June 16—Mercantile League Baseball Fixture. Cressman's vs. Barrie's.

THURSDAY, JUNE 16 — John Robinson's Circus.

FRIDAY NIGHT TUXIS MOON light per Steamer Stoney Lake. Good Band in attendance. 2d 141

FRIDAY EVENING—St. Peter's and the Bankers meet in juvenile series baseball.

Society

Dr. and Mrs. Holloway motored to Toronto this morning for a few days' visit.

Mr. and Mrs. George MacDonald of "Grandview" farm, Belleville, announce the engagement of their second daughter, Dora, to Mr. Roy Powell, son of Mr. and Mrs. George Powell of Peterborough. The wedding to take place early in July.

Mrs. Charles H. Sweeting of Auburn, N.Y., is visiting her sister-in-law, Mrs. W. Best, Gilmour street.

A miscellaneous shower in honor of Miss Alpha Hopkins, whose marriage takes place on June 22nd, was held on Friday last by Miss Dolly Brotherstone and Miss Ethel Armstrong, on the lawn of the former's home, at 660 Concession street. Little Helen Evans and Dorothy Allen were cunning supervisors of the basket wheeled in on a gay little waggon, decorated in pink and green, and Jack Miller was the bright Cupid with bow and arrow. About 60 guests were present and enjoyed a pleasant evening of games and music, after which light refreshments were served. A large number of useful and beautiful gifts testified to the popularity of the bride-elect.

Mr. and Mrs. J. C. Smith, 334 Charlotte street, are spending a few days in Niagara Falls.

Mrs. Bert Watt, who was appointed president of the Golden Link Rebekah Lodge of the I.O.O.F., is in Brantford this week attending the meeting of the Grand Lodge there, Mrs. Ken. Throop and Mrs. Percy Fuller are in Brantford also, as delegates from the local Lodge No. 81.

Mr. and Mrs G. C. Carruthers, Brock street, Mrs. Eva Anderson and son Kenneth, Gilmour street, left this morning for Toronto to attend the wedding of Miss Greta Graham to Dr. Randolph Bradley, which takes place this afternoon at Howard Park Methodist church.

Mr. S. Corbett, 210 Reid Street, who recently underwent a serious operation in Nicholls Hospital, has been removed to his home, and is under the careful treatment of Dr. Young and progressing favorably.

Mrs. F. Clayton, Master Jack and Mrs. M. McNabb are in Orillia today, attending the Hill-McNabb wedding.

Mrs. W. Roger, Mrs. Jno. McPherson and Mrs. J. John are among the delegates to the annual meeting of the W. M. S. of the Presbyterian Church held in Port Hope to-day.

Mr. Jas. Lynch is in Toronto today.

Dr. and Mrs. Goodwin have returned from spending a few days in Picton.

Miss Rose Sexsmith, of Jackson avenue, left last evening for Havelock to attend the Glenn-Yelland wedding which takes place to-day.

Mrs. John McPherson is in Port Hope attending the annual meeting of the Women's Missionary Society of the Presbyterian church.

Mrs. L. J. LeClair and Miss Scott left to-day for 'Cedarmere on the Lake", Cobourg.

Mrs. Dixon and Miss Dixon of 216 McDonnell street, are opening their cottage at Kawartha Park today.

INJURIES FATAL.

COBOURG, June 15.—George H. Thompson, who was wound around a shaft at the Pearse Company's shaft at Marmora on Thursday, died without regaining consciousness. His head was badly cut and apparently the skull was fractured. Mr. Thompson was born in England, but had been a resident of Marmora for the past 17 years where he was highly respected. He leaves his wife and four children.

LONG DAY'S WORK AT MILITARY CAMP FOR BOTH UNITS

UP AT 5.30 AIM. WITH PLENTY OF DRILL SANDWICHING THE MEAL HOURS.

The several hundred men at the Exhibition Camp were settling down to camp life to-day, and are ready now for drilling and hard work. The detachment of Dragoons from Pontypool and Millbrook arrived last night after a hard day on the road, but this morning all the men were feeling in trim.

Medical inspection of the cavalry took place this morning, and the men all passed the M. O., Major N. H. Sutton, satisfactorily.

Medical inspection of the artillery by Capt. E. H Wood, M.O., has yet to take place.

Two medical sergeants, Queen's University students, have been appointed, H. T. Carmichael to the cavalry and D. M. Carmichael to the battery.

A Red Cross tent has been erected, and here the sergeants are located.

The Dragoons had many tents up to-day, and for the large number of horses that came in last night, extra stalls had to be opened up in the old horse barns along the south fence. A watering trough has been erected, and the animals are being well cared for.

In the secretary's office the Commandant's office has been located.

The standing orders of the camp, as posted to-day by Lieut.-Col. T. J. Johnston were:

Reveille—5.30 a.m.
Stables—6 a.m. to 7 a.m.
Rations drawing—6.30 a.m.
Breakfast—7.30 a.m.
Sick parade—8.15 a.m.
Squadron parade—8.30 a.m.
C. O.'s inspection—8.45 a.m.
Drill hours—9 a.m. to 11 a.m.
Stables—11.45 a.m. to 12.15 p.m.
Dinner—12.30 p.m.
Afternoon parade—1.30 p.m.
Drill hours—1.45 to 4 p.m.
Stables—4 to 5 p.m.
Supper—5.15 p.m.
Grand mounting—6 p.m.
First post—9.30 p.m.
Last post—10 p.m.
Lights out—10.15 p.m.

The Orderly Officer of the Camp for to-day was Lieut. F. A. Burlingham.

The next Orderly Officer on duty is Lieut. C. H. Dix.

A visitor to the Camp to-day was Col. T. W. H. Young, for many years attached to the Dragoons.

Many interested citizens inspected the Camp to-day and yesterdaq.

The nominal rolls of all the men in the Camp are being prepared by the officers, and it is expected The Examiner will be able to publish a full list of the men in Camp tomorrow.

BREAKS CAR SEALS.

OSHAWA, June 15.—Placed under arrest here Sunday by detectives of the Grand Trunk Railway on a charge of breaking the seals of railway cars, James Howard, claiming New York as his home, was yesterday sentenced in Police Court to three months' hard labor, at the end of which term he will be deported to the United States.

Renew your Subscription.

LATE WANT ADS

WANTED — COMMERCIAL ARTist to work part time for local concern. Apply stating experience to Box 1970 Examiner. 3d 137 1970

Getting Most Out Of Life

For the man or woman who wants to get the most possible out of life, perfect vision is essential.

That is why Fowlers' business has grown to such large proportions.

The service is so thorough, and results so satisfactory, that Fowlers' reputation has gone broadcast as the place for practical, reliable eye service.

Consultation Free.

FOWLER'S
Registered Optometrists: Eyesight Specialists.
A. A. FOWLER Phm.B.; J. E. FOWLER
373 George Street

IN MEMORIAM.

In loving memory of Frank Munden, who departed this life June 15, 1920:

Home at last, thy labour done,
Safe and blest the victory won,
Jordan passed, from pain set free,
Angels now have welcomed thee.
—Inserted by his Wife and Family.

DR. W. A. SETTLE OSTEOPATH

124 Hunter St. Phone 649
Hours 9 a.m. to 9 p.m.

NOTICE OF PRIVATE SALE

As I expect to leave for an extended Tour of California, and possibly Japan, I intend to Discontinue Medical Practice in Peterborough about 1st July, 1921, and have for Sale the following:

Building lot on Mark Street, opposite Methodist Church.
Water Lot, Engleburn Park — the most beautiful Building Lot in the City, 52x 210.
Ford Sedan, excellent condition; recently completely overhauled.
Double House, corner Charlotte and Rubidge Streets; Lot, 84 x 104.
Heintman 65 and 88 Note Player Piano, pre-war quality, their best model; valued by an expert recently at more than a modern new one.
Household Furniture, Elastic Book Cases, Office Furniture, &c., &c.

Apply E. V. Frederick..... 6d-140

NOW OPEN FOR SEASON

South Beach HOTEL (Young's Point)

Overlooking Clear Lake—a Lover's Walk from Young's Point. A Homelike place far away from Home people. Boating, Fishing, Bathing, Dancing Hall, etc. Telephone, Post Office and Steamboat and R. R. connections daily. Arrangements made for guests remaining by the week, month or season. For information and terms address W. E. Brooks, Young's Point, P. O. 'Phone 508 ring 3. 6d 142

DR. M. C. GOODWIN
Palmer Chiropractor
BARRIE BUILDING, PETERBORO
Lady Attendant
Phone 431
Office hours—10 to 12 a.m.; 2 to 4 and 7 to 8 p.m.
Office Closed Tuesday and Thursday Evenings

The Biggest Bargain Of Them All--Health

Canadians are noted the world over as dearly loving a Bargain. What better Bargain can the average person have than HEALTH?

This is, at the worst, a good old world, and we all want to stay here just as long as we can.

Everybody believes this; but with many it is a case of PREACHING one thing and PRACTISING another. These people take such little care of their bodies that it would be pardonable to believe they wanted to get out of this world as soon as possible.

You may be strong and healthy now and yet, before another sun rises, you may be a lifeless corpse or at the best a hopeless invalid.

We insist that ninety-five per cent. of the sickness in the world to-day is due to some defect in the Spine.

The Chiropractor carefully examines the Spine and finds the Misaligned Vertebrae which are causing pressure upon Nerves, then with a scientific movement he adjusts those Vertebrae back to normal position, which relieves the pressure from the Nerves, and Health is the result.

Knowing this, have you any excuse for being sick?

Don't lock the stable door after the horse has gone. In other words, don't wait until you are on a bed of sickness before you consult a Chiropractor.

YOU HAVE THE BIGGEST BARGAIN ON THE MARKET.

Health and Happiness right at your very door to-day. It is yours if you will but reach out your hands and grasp it.

Your Chiropractor, who has been specially trained for this work, will be glad to give you a Spinal Analysis and tell you just what, if anything, ails you.

Thousands of people have experienced relief through taking Chiropractic Adjustments.

WHY NOT YOU?

M. C. Goodwin D.C., Ph.C., Chiropractor
Palmer School Graduate
LADY ATTENDANT.
106-108 Barrie Bldg. Peterboro. Phone 431
OFFICE HOURS--10 to 12 a.m., 2 to 4 and 7 to 8 p.m. Office Closed Tuesday and Thursday Evenings

It's Confidence That Does It

PIC-NIC HINTS

From Porter S. White Co

DELICACIES FOR MAKING TASTY SANDWICHES

Olive and Peanut Butter.
Shippam's Potted Pastes, in the following: Salmon, Anchovy Salmon and Shrimp. Bloater Salmon and Anchovy.
Paris Pate.
Rolled Beef.
Deviled Tongue.
Sockeye Salmon.
Gunn's Sandwich Ham.
Gunn's Ox Tongue, in tins.
Elkhorn Cheese, in tins.
Cream and Pimento Cheese, in packages.
Leard's Boneless Chicken, in tins.
Stuffed Olives.
Also dandy, firm **Tomatoes and Hothouse Cucumbers with Crisp Lettuce** make the favorite sandwiches.
Wax Rolls and Sanitary Cups, each 5c a package.
Lunch Table Set, containing 1 Cloth and 12 Napkins, only 15c.

PORTER S. WHITE Co.
'PHONE 208
334 GEORGE STREET

PREPARE YOUR ADVERTISING COPY A DAY AHEAD.

The Evening Examiner

PROBABILITIES.
Light, moderate winds, fair and warm to-day. Friday, south-easterly winds, mostly fair and warm with scattered showers.

VOL. XLIX No. 40 PETERBOROUGH, THURSDAY, JUNE 16, 1921 PRICE THREE CENTS

CHICAGO FIRM INVESTS HERE TO LIFT RATE

PLACES $570,000 INSURANCE POLICY WITH CANADIAN FIRM TO HELP BOOST VALUE OF OUR DOLLAR IN THE U.S.

"TRADE IN CANADA"

MONTREAL, June 16.—(Canadian Press).— Messrs. Peabody, Houghteling and Company, of Chicago have made application to the Canada Life Assurance Co., for a $570,000 policy on the life of Alexander Smith, president of the firm. They were prompted largely, it is stated, by a desire to start a general movement among American business men having large interests in Canada to right the exchange situation. The interests both of the United States and Canada, the more promptly Canadian money is brought back to parity, well better for all business; and in the opinion of Messrs. Peabody, Hougheling and Company, no better way can be found than "trading in Canada."

PLAINTIFF LOSES IN JURY'S VERDICT

AWARDED ARCHIE COLE $30.00 COUNTER CLAIM AGAINST L. FLORENCE

The jury in the action of Florence vs. Cole, in which Louis Florence claims damages of $218.60 from a motor car accident with Archie C. Cole, Bailieboro, general merchant, on June 22, 1920, on the grounds of negligence on Cole's part, yesterday afternoon found that the negligence did not lie with Cole but with Florence. His Honour submitted a list of questions to the jury. The questions and answers as returned by the jury are as follows:

"Were the damages to plaintiff's car caused by negligence on the part of the defendant?"—No.

If so, in what did such negligence consist?—No answer.

If the defendant was negligent could plaintiff by reasonable and ordinary care have avoided the accident?—Yes.

If so, what should he have done to avoid it?

Ans. 1. Should have kept to the right of Park street. 2—Or slackened his speed and sounded his horn before approaching Charlotte street. 3—Or turned west on Charlotte street.

What damages do you award the plaintiff, if any?—None.

Were the damages to defendant Cole's car caused by the negligence of plaintiff, Florence's car?—Yes.

If so, in what did such negligence consist?—By not keeping his own side of the road.

If the plaintiff was negligent could the defendant, Cole, by reasonable and ordinary care, have avoided the accident?—No.

If so what could or should he have done to avoid it?—Did all was possible.

What damages, if any, do you allow the defendant on his counterclaim?—$30.

J. A. Murphy, Foreman.

The jury empanelled in the case of Florence vs. Cole was composed of Lewis Fife, farmer, Asphodel, Russel Harper, harness maker, 432 Rogers street, Peterborough, Alexander Graham, farmer, Otonabee, E. A. Stinson, employed at Quaker Oats, 176 Brock street, Bruce Barclay, driver, 127 Rubidge street, John O'Brien, farmer, Douro, Wiliam F. Elliot, farmer, Asphodel, Edward J. Wildman, farmer, Belmont, John A. Murphy, farmer, Smith, Wellington Hill, laborer, Lakefield, Joseph Doran, farmer, Ennismore, Gordon Robinson, farmer, Smith.

Judge Huycke has not yet given judgment in the case.

G. N. Gordon represented Mr. Cole in this case.

The case of Murray vs. Morrison was dismised with costs. The plaintiff, Alex. Murray, had begun action against Robt. Morrison for slander, alleging that the defendant had described him as an agitator and this made it impossible for him to obtain employment in certain quarters. The plaintiff did not appear for trial. G. N. Gordon was solcitor for the defendant.

YOUR EYES WILL TELL YOU.

If your eyes are laboring under an undue strain you must be conscious of something wrong. With normal sight you are never aware of "trying to see," the eyes performing their functions without effort. See W. H. Lacey, Optometrist, 410 George street. dtf

L.O.L. NO. 50.

ORANGEMEN'S NOTICE.

SPECIAL MEETING FRIDAY, JUNE 17TH AT 8 P.M. SHARP, FOR CONFERRING DEGREE WORK. ALL BRETHREN WELCOME. GEORGE WALTON, R. S. L.O.L. 50. 2d-142

CITY COUNCIL TO INVESTIGATE BREAD PRICES--ACTION ON MEAT PRICES SUGGESTED IS SHELVED

The City Council has taken up arms against the price of bread in this city and will demand that the local bakers show their reasons for maintaining the present high level price of 24c the large loaf, when the prices of other living commodities have dropped and are still dropping.

Port Hope bread is being sold in Peterboro at 20c per large loaf.

Ald. Crowe opened up this question in committee of the whole last night, when, pointing out that council investigate the price of fuel, he saw no reason why similar action should not be taken regarding the staff of life, the prices of which the bakers here seemed to be holding up.

Council acquiesced in Ald. Crowe's stand, and Ald. Turner went one further in contending that local butchers require a little attention in respect of the prices of meat.

Meat prices may be investigated later; in the meantime, on motion of Ald. Crowe and Morrison, the Mayor named the following committee to investigate bread prices with the bakers: Ald. Crowe, Phelan, Morrison and Committee's chairman, Mayor McIntyre.

PROVINCE IS UNABLE TO TAKE ADVANTAGE OF RENEWED OFFER OF HOUSING LOAN BY OTTAWA

ACT PASSED LAST FALL PREVENTS ONTARIO EROM BORROWING FURTHER—OUR SHARE WILL BE DIVIDED AMONG OTHER PROVINCES.

AID CHARILY GIVEN

(Special Despatch to The Examiner.)

TORONTO, June 16.—Ontario finds itself unable to take advantage of the renewed offer of the Dominion to lend it money for the purpose of building houses. Just before the last session of the Parliament at Ottawa closed, the sum of $12,000,000 was set aside to be lent to municipalities through the Provinces for housing purposes, but a year ago the Legislature decided that it had borrowed enough money, and, in any case, the funds provided by the Dominion were running out; so an Act was passed that stimpulated that no moneys should be advanced by the Province after December 31 of last year.

As the law stands, therefore, the Drury Government could not borrow money from the Dominion and lend it to the Province, even though it should desire to do so. The present law permits the Province to guarantee the bonds of municipalities for housing purposes, but even this form of aid is now being charily given. "At one time we applied for more money from Ottawa, but could not get it," said Hon. Mr. Nixon, the Provincial Secretary, to-day. "All the municipalities that borrowed money have kept up their payments and the money is coming back to the Province very satisfactorily."

Ontario's share of the Ottawa housing loan is about two million dollars and presumably will go to the other Provinces if required.

SOLDIERS IN CAMP GUESTS OF CIRCUS

EXCHANGE OF COURTESIES MARKED THE TEMPORARY ASSOCIATION OF THE TWO TENUED GROUPS,

The John Robinson circus arrived "on the lot" at the Exhibition Park bright and early this morning, but the bugler for the two military camps had been up and around ahead of the advance men. The soldiers and the circus men looked each other over, compared horses and tents and general equipment and soon became fast friends. This good will blossomed into a general invitation from Mr. Robinson, Jr., to all the men in the artillery and cavalry camps to come and go as they wished providing they paid the war tax. Col. Johnston, camp commandant, atended to the war tax detail, with the result that the circus has provided an unexpected attraction as an interlude in the camp's orders of the day.

By the way, Walter D. Nealand, who is in charge of the publicity department of the Robinson circus, has a fixed place in his memory for Peterborough. He was through this city with the "Yankee Consul," the musical comedy with which the Grand Opera House was opened in 1906. "Those were the days of real musical comedies," he remarked, recalling some of the other Henry W. Savage productions, and also mentioning the unready conditions under which the Grand gave Peterborough its first taste of "big time" shows.

The military reciprocated by Major Sutton, M.D., extending the use of the Red Cross tent to the circus. "We appreciate the kindness of the Major," said Mr. Nealand, "but really the management hopes that there will be no occasion for the attentions of the Red Cross."

DANCE TO-NIGHT. DON'T FORGET THE DANCE AT CHEMONG PAVILION TO-NIGHT HARMONY. FOUR ORCHESTRA 1d 141

LOCAL MAN HEADS METHODIST LAYMEN

WHITBY, Ont., June 16.—(Special Despatch to The Examiner.)—J. M. Greene, of Peterborough, was to-day elected President of the Laymen's Association of the Bay of Quinte Methodist Conference, W. R. Ireland, of Wellington, is Vice-President; W. H. Hopper, of Cobourg, Treasurer; and M. C. Bogart, of Napanee, Secretary.

223 TRAIN AT MILITARY CAMP AT EXHIBITION

PRINCE OF WALES DRAGOONS HAVE STRENGTH OF 151 AND FOURTH BATTERY HAS 72.

IS WELL UNDER WAY

Two hundred and twenty-three men of all ranks are camped at the exhibition grounds: The Prince of Wales' Dragoons have a strength of 151 and the 4th Battery, 74.

Below is a list of the headquarters' staff, the officers, non-commissioned officers, and men of both units:

Headquarters Staff:

Lt.-Col. T. J. Johnston.
Major W. W. McCullough.
Adjutant, Captain F. Hills.
Musketry Instructor, Capt. W. Miller.
Signaling Officer—Lieut. L. Sutton.
Quartermaster, Hon. Captain J. Abrahams.
Medical Officer, Capt. F. H. Wood
Veterinary Officer, Major W. T. Rogers.
Sergt.-Major—J. J. Powell.
Quartermaster Sergeant, Sergt. T. M. Williamson.
Orderly Room Sergt., Sergt. J. R. Turner.
Staff-Sergt., H. B. McClellan.
Trumpeter, Sergt. Wiliam Layfield.
M. O. Orderly Sergt., Sergt. H. T. Carmichael.
Batmen, Trooper F. H. Brooks, Trooper Ed. Simmons, Trooper C. Cook. Trooper G. Hutchinson, Trooper H. Finney.

"C" Squadron--3rd Prince of Wales Dragoons.

Major D. Johnston.
Major E. R. Hughes.
Lieut. L. J. Stuart.
Lieut. W. S. Miller.
Lieut. C. C. Philp.
Farrier Sergt., A. Rose.
Squadron Sergt.-Major, G. P. Parrington.
Quartermaster Sergt., F. Allen.
Sergt. Spilsbury.
Corporal L. Cain.
Corporal A. J. Frank.
Troopers J. Acumbrack, E. Bickell, S. Bond, J. Boyce, Brooks, J. D. brough, E. Casey, Don. L. Casey, J. J. Casey, W. Clarke, C. Collins, H. Coons, Curran, J. Davis, W. Divine, K. Downie, T. C. Drewry, A. Dunn, H. Dunford, H. H. Dunsford, J. Ferguson, O. Fowler, F. Garbold, R. Grant, W. G. Hobbs, A. L. Hurl, H. Jewell, E. G. Johnston, M. Jones, L. Kennedy, C. Kindred, J. King, R. J. Lee, S. Loscombe, P. Luther, W. McCall, J. McClellan, K. D. McConnell, A. McDonald, J. McMahon, J. McMann, A. MacDonald, E. MacKay, N. R. Malane, L. Mason, G. Morris, A. L. O'Toole, A. Parington, F. Payne, G. C. Pemberton, Jno. Pethick, A. N. Piper, G. Richards, H. Rudd, J. Sharpe, E. Simpson, G. Skinkle, H. Smith, H. G. Smith, T. Stuart, R. G. Sutton, G. Symonds, J. Tait, A. L. Timple, J. W. Welsh, F. Wright.

"B" Squadron.

O. C., Major H. W. Powell.
Second in command, Lieut. Burlingham.
Lieut., K. Sisson.
Lieut., C. Dix.
Lieut., B. Watkins.
Squadron Sergt.-Major, L. A. Driver.
Sergt.-Quartermaster, W. A. McLean.
Farrier Sergt., A. Stewart.
Acting orderly room sergeant, R. Spencer.
Sergt. G. D. Brough.
Sergt. A. Beal.
Sergt. C. Johnston.
Sergt. F. L. Lowery.
Corporal Reynolds.
Corporal Hudson.
Corporal A. Walker.
Corporal W. Greer.
Trumpeter L. W. Dones.
Troopers, W. Finney, H. Wilson, A. Game, O. Kincade, P. Preston, M. Card, H. Fallis, C. Ward, T. Davis, A. Redman, F. Turner, G. Lancashire, W. Needler, A. Collins, W. Payne, C. Argue, C. G. McMahon, G. Watkins, F. Johnston, C. Webb, B. Finney, J. Chambers, H. Farrow, H. Stewart, S. Wright, R. McGill G. Hamilton, C. Willis, G. Kirk, W. Scott, W. Miller, L. W. Masters, J. Payne, H. Broadbent, W. J. MacRoberts, R. Mitchell, J. Davies, G. Wallace, L. Lang, G. P. Ridge, C. Armstrong, H. McGill, H. V. Elligett.

4th Battery, C.F.A.

Capt. D. J. Lawrie.
Lieut. J. W. Stevenson.
Lieut. D. W. Cameron.
Lieut. A. C. Scott.
Battery Sergt. Major, L. Oxley.
Quartermaster Sergt., S. L. Thomas.
Farrier Sergt., H. Gamble.
Sergts. E. Daynard, R. Carrr, A. B. Cutt, E. B. Wiliams, H. Coombs, A Blondin.
Corporals I. Weaver, A. T. Games, J. Jackson, B. W. Sloane.
Bombardiers W. H. Curtis, H. Curtis, G. E. Mason.
Gunners L. Archer, C. Arthurs, H. Bird, W. Butcher, F. E. Burton, T. Cupoli, S. M. Crystal, S. Cullens, A. Downie, H. Eccles, J. Edwards, J. A. Forsythe, A. Gorman, S. Gorman, Sergt. Hartshorn, G. A. Hurcombe, G. Hurcombe, F. Hill, G. Higgins, M. Hamblin, C. Harrington, R. W. Jewell, S. Jordan, H. Kenedy, S. C. Knox, A. King, J. Lynch, B. Lee, S. F. Murphy, E. Murphy, P. C. Murphy, S. McMahon, A. McDowall, D. H. McConony, F. McBride, S. Parks, E. Robinson, G. H. Ruttle, J. Sharp, G. Stevens, G. Sullivan, E. B. Smith, F. Scanlon, C. Teney, W. Tobin, S. Velinskey J. H. Wise, S. Walton, J. H. Wilson, Bombardier L. J. Fields, Gunner E. Murphy and W. J. Donnelly.

200,000 GREEK TROOPS ARE IN ANATOLIA NOW

100,000 MORE IN RESERVE—NATIONALISTS PROBABLY HAVE LESS THAN 100,000 ALTOGETHER.

TO DELAY OFFENSIVE

SMYRNA, June 16.—(Canadian Press).—It is improbable that the Greek offensive against the Turkish Nationalists will be started for several weeks, King Constantine declared to the Associated Press yesterday. He said he would not go to the front before July 3 and that he did not expect to return to Athens until August.

The Greek army now numbers two hundred thousand fighting men in Anatolia and it has a hundred thousand reserves. The Nationalists, it is estimated, have less than a hundred thousand.

Constantine does not find life in Smyrna very cheerful. He complained during his conversation with the correspondent of the presence of bedbugs and lamented the fact that he could not go bathing on account of the curiosity of the people there.

London despatches last night said that should the Turkish Nationalists launch their projected attack on Constantinple, British troops would be sent against them.

OTTAWA DIDN'T RECOGNIZE ANY INTERFERENCE

TOLMIE SAYS CANADIANS WHO INTERFERED IN BRITISH POLITICS DID SO ON OWN INITIATIVE.

MAKES GOOD IMPRESSION

LONDON, June 16.—(By Grattan O'Leary, Staff Correspondent of Canadian Press.)—Hon. S. F. Tolmie, Minister of Agriculture, last night made an important statement of the position of the Dominion Government respecting the embargo in Great Britain against Canadian cattle. In an address before the Empire Parliamentary Development committee, presided over by Right. Hon. Winston Churchill, Dr. Tolmie made it known that while the Canadian government had for many years aggressively pressed its protests against the embargo in the proper and constitutional manner, it was in no way responsible for the propaganda upon this line in England, nor for the interference or attempted interference with elections or politics in England.

Dr. Tolmie is in London to present the case for Canada on the embargo question before the Royal Commission investigating the subject. The meeting at which he spoke last night was attended by several members of the British Cabinet and by Premiers Massey, New Zealand, Smutts, South Africa, and Hughes, Australia. The Canadian Minister's remarks were received with apparent approval.

WHAT IS PETERBORO'S GREATEST NEED?

C. Robinson: Mr. Dobbin's idea as to Peterborough's needs in last night's Examiner, should be emphatically endorsed by all citizens, and immediate action taken. I would suggest that the Mayor call a public meeting to discuss a scheme whereby the city may be able to start right away to build as many five-roomed houses as it can afford, and leave all other civic ornamental work until later on.

As to the soldiers' monument, I hope to see it some day, as I am a returned man myself.

The meeting, in my opinion, should be well advertised by posters and newspaper insertions, and should be held at, say, the Opera House (the expense would not be missed), not at some "little pokey hole." With more houses in the city, people would want to furnish them, and thus creat trade, which would alleviate the unemployment situation a little. I would like to see about fifteen or twenty houses go up on the King Edward Park—which just now is "neither use nor ornament."

FLYNN OUT OF THE G.A.U.V.

RESIGNS AT REQUEST OF EXECUTIVE BOARD—REASON FOR BOARD'S ACTION NOT ANNOUNCED.

CAPEWELL GOES ALSO

TORONTO, June 16.—(Canadian Press).— (Canadian Press). — J. Harry Flynn, Dominion organizer of the Grand Army of United Veterans, has resigned from his official position with the Association at the request of the Executive Board. Flynn was granted thirty days leave of absence on account of ill health a week ago but asked to tender his resignation first according to the announcement of the Executive last night. While away on furlough subsequent developments, stated the board, made it necessary to accept Flynn's resignation. Flynn returned to his home in Boston, Mass., a few days ago and was last night officially struck off the rolls of the G. A. U. V. as an executive officer. The name of Hebert Capewel, an honorary member of the Advisory Council, was also ordered struck off the rolls of the organization.

TRAP-SHOOTING.

THE PETERBORO GUN CLUB WILL HOLD THEIR SHOOT TOMORROW EVENING AT 6:30, WHEN ALL MEMBERS ARE REQUESTED TO BE ON HAND. AN OPEN SHOOT WITH TEAMS FROM BELLEVILLE, STIRLING, PORT HOPE, LAKEFIELD AND OSHAWA WILL BE HELD ON THURSDAY, JUNE 23RD, AT 1:30 P.M. THERE WILL BE THREE EVENTS WITH PRIZES FOR EACH EVENT. ALL THE LOCAL SHOOTERS ARE REQUESTED TO BE ON HAND TO HELP GIVE THE VISITORS A GOOD TIME. PRIZES HAVE BEEN DONATED BY MESSRS. COON, CURVIN, HUTCHINSON AND GRAHAM, AND SEVERAL OTHER PRIZES WHICH WILL BE PURCHASED BY THE COMMITTEE IN CHARGE. 1d

TRAIN DROPS THROUGH BRIDGE; FOUR DEAD AND SOME MISSING; 14 INJURED, SOME SERIOUSLY

POLICE PROBING STRANGE STORIES

CALGARY, June 16.—(Canadian Press).—The police are investigating strange stories which have been circulated regarding the domestic life of J. J. Rutledge, whose wife and four of their children were burned to death in their home at Innisfail on Tuesday night. Mr. Rutledge, his sister-in-law and one child escaped.

It is known that the Department of Neglected Children sent a man there this week to investigate and he was to have been there to-day. "This is all that is left" Rutledge is reported to have said when he arrived at a neighbor's house after the fire with the surviving child, saying that the house had been burned.

FORWARD SLEEPERS PLUNGED THROUGH STRUCTURE AFTER ENGINE AND MAIL CAR PASSED OVER SAFELY.

IN NORTH NEBRASKA

Latest reports place the dead at four, the injured at 34 and the seriously injured at 8.

OMAHA, Neb., June 16.—(Canadian Press.) — Four persons were killed, fourteen injured, some seriously, and three or four are missing in a wreck of an east-bound train on the Chicago and Northwestern railroad near Crawford, Neb., late last night. The forward sleepers of the train plunged through a bridge over the Big Cottonwood Creek, after the engine and mail car had passed safely, according to the first reports. A relief train took the dead and injured to Chadron, a few miles east, early to-day, and returned to the wreck to complete the search of the debris for missing passengers. Crawford is in the far north-west corner of Nebraska and wire communication with the scene of the wreck is meagre.

PAVEMENT FOR THE EAST WARD

HUNTER STREET EAST TO BE PAVED---ALSO STORM DRAINS WILL BE RECOMMENDED BY BOARD OF WORKS.

TENDERS RECEIVED

That storm drainage for Hunter street east will be provided for, and notice given by the City Council of its intention to pave Hunter street east from Armour road to the westerly end of Hunter street east, and Hunter street west from its easterly end to Sheridan Terrace, under the local improvement act, was the decision of the city's board of works last night.

This was the motion of Ald. Hay and Mayor McIntyre.

City Engineer Parsons reported that before Hunter street east is paved a storm drainage would have to be provided. This would mean a rain of approximately 40 inches in diameter on this street from the Otonabee river to Mark street. From Mark street to Rogers street a storm drain 21 inches in diameter is required. From this point, if the pavement is extended up the hill, it would be necessary to lay a 12 inch pipe. This would cost about $12,000, which would take care of all future work in the line of storm drains required on this section of Hunter street.

Ald. Crowe opposed the whole proposition on the ground of lack of funds; but it was pointed out that both pavement and surface drainage have been promised and are due to East City as well as elsewhere.

Ald. Hay drew attention to the extensive traffic on Hunter street east, even up the hill toward the Lift Lock, especially in summer time. And this pavement is not for Ashburnham alone, but in the interests of the city generally to a large extent. Ashburnham, he said, has for years been contributing its share of the cost of pavement throughout the city, and he thought that the time had arrived when East City should have some attention in this respect, which it has not had up to the present time.

More Paving.

Ald. Morrison urged that the Simcoe street pavement should be continued on down the hill past the Peterborough Cereal Co.'s mills.

Ald. Jones thought that this work could be left until another year; but on motion by Ald. Gordon, notice will be given of Council's intention to concrete pave Simcoe street from Queen down to the C.P.R. right of way on the river front, under the local improvement act.

Tenders For Pavement.

Tenders for about 20,000 yards of concrete paving—asphaltic and bithulithic—including George street south, from the C.P.R. to Romaine street, were received from D. W. Archibald, Toronto; V. C. Hays, Peterborough; the City Engineer; Asphaltic Concrete Co., Toronto; John Carroll, Peterborough; R. Sheehy & Sons, Peterborough; Standard Paving Co., Ottawa, Warren Paving Co., Toronto; F. F. Fry, Toronto.

On motion of Ald. Gordon and Crowe these bids were sent to Engineer Parsons to analyse the prices with a view to selecting the best tender for the respective kinds of work tendered on, he to report back within a few days.

BANK CLEARINGS FOR THE WEEK

Clearings week ending 16 June, 1921, $844,423.

Same week last month, $918,391.

Same week last year, $905,780.

Same week two years ago, $690,274.

DEPARTING STUDENTS GUESTS AT BANQUET

WERE ENTERTAINED AT THE Y. W.C.A. LAST NIGHT TOGETHER WITH BUSINESS GIRLS AND OTHERS

The festivities which take place annually at the Young Women's Christian Association before the students and teachers depart for their homes, and the business girls commence their holiday season, took the form last evening of a banquet tendered by the House Superintendent, Mrs. E. Morrison, to about 80 guests, including all the girls at present staying in the house with members of the Board and their guests. Mrs. W. D. Scott, Mrs. V. Eastwood, Mrs. N. D. Buchanan, Mrs. G. R. Langley, Mrs. Ingall, Mrs. E. Harvey, Miss M. Rannie, Mrs. A. Moir, Mrs. T. Cruikshank, Mrs. W. R. Widdiss, Miss Groat, and Miss Winter of Toronto, were present. The eight tables laid in the pretty dining-room were beautifully decorated with red and white peonies, and the banquet was a perfect feast of good things. Miss Mabel Walker was toast-mistress, and the following were the toasts proposed by various members present: To "The King" by Miss Truesdale, to "Our Board", by Miss G. Glover, expressing the thanks of the girls for the thoughtful care and consideration afforded them at all times by the Board of the Y. W. C. A. This was responded to by Mrs. W. D. Scott, the president. Mrs. V. East wood then gave the toast to "Our Home Girls", responded to by Miss E. Kennedy. "The Girls who are Leaving" by Miss Lilian Armstrong, was answered by Miss Clara Forsythe, and Miss Castor gave "The Superintendent, our Mother", answered by Mrs. Morrison. All the toasts emphasized the strong feeling of the house girls towards their kindly superintendent. Mrs. E. Morrison, who is now in her fourth year at the local branch of the Y.W.C.A. and whose unfailing kindness and thoughtfulness for the girls under her care has made her very popular with all who come in contact with her. The very enjoyable evening broke up with the singing of "Auld Lang Syne."

ST. JOHN'S CHOIR NOTICE.

St. John's Choir will meet for practice to-night in the church at 8. Boys at 7.30. Music for the dedication service on 26th June will be rehearsed.

NOTICE!!

ALL RATEPAYERS OPPOSED TO THE HEAVY INCREASE IN THE WATER RATES, EFFECTIVE 1ST JULY, 1921, ARE REQUESTED TO ATTEND A MEETING TO BE HELD IN THE G.W.V.A. HALL ON FRIDAY EVENING, 17TH JUNE, AT 8.

EVERYBODY COME, PREPARED TO FIND OUT WHY THIS TREMENDOUS INCREASE IN THE WATER RATES IS NECESSARY.

THE MEMBERS OF THE UTILITIES COMMISSION ARE REQUESTED TO BE PRESENT AT THIS MEETING. 4d-142

—A FEW HOUSES LEFT WE CAN SELL ON EASY TERMS— with Plumbing, situated in North, West, South, and East. See us at once, as these will not last long.

TAYLOR & HOWDEN

144 HUNTER STREET REAL ESTATE 'PHONE 1462

CHINA PAINTING

Mrs. Langley McCarthy

TEACHES BISCOFF'S NEW AND BEAUTIFUL WORK IN CHINA PAINTING.

BUILDING

OVER 200 BUNGALOW PLANS.

Choice Lots, corner George and Wescott Streets, George Street front (Paved) $12 per foot. Wescott street front $10 per foot. Get a price on house and lot complete.

A. B. CUNNINGHAM

331 Reid Street Phone 1261w

BARBEAU'S CARTAGE

All kinds of moving and carting by careful and experienced men. A new Motor Truck has been added to our equipment, which will enable us to give better service than ever to our patrons. Satisfaction guaranteed. No distance too far. New Furniture Van. Largest in the City. Household Effects moved with care.

A. BARBEAU

MONEY TO LOAN.

We have funds to loan on Real Estate Security at the lowest rates. GORDON & O'BRIEN. Phone 219.

DENTISTRY.

DR. J. F. O'BRIEN, Dentist. Office, formerly occupied by Dr McKenty, No. 370 George street. Open evenings by appointment.

OSTEOPATHY.

DR. BRUCE E. MARSHALL—Osteopathic Physician. Office, 242 Hunter Street. Hours, 9 to 11, 2 to 4 p.m., 7 to 8 p.m. Telephone 116W.

DRS. WALMSLEY & SETTLE—Osteopathic Physicians Office in Sun Life Building, corner of Hunter and Water streets. Entrance, 124 Hunter street. Phone 649 Office hours, 9 a.m., to 9 p.m.

MEDICAL.

DR. BUCHANAN, F.R.C.S., Edinburgh, M.R.C., Eng., L.R.C.P., London. Eye, Ear, Nose and Throat Specialist. Hours: 9-11, 2-4 p.m., and 7-8 p.m. Phone 519 Office corner of Water and Murray Streets.

DR. E. E. HARVEY, silver Medalist, University of Toronto. Special attention to Diseases of Women and Children. Office hours, 1.30 to 6 p.m., 7 to 8 p.m. Phone 222. Office, 212 Brock street.

BARRISTERS AND SOLICITORS.

GORDON & O'BRIEN—Barristers, Solicitors Notaries. Money to loan on easy terms. Special attention to Patents and Trade Marks. Phone 219. G. N. Gordon. I. A. O'Brien.

S. T. MEDD, Barrister, Solicitor, Notary. Office over the Dominion Bank, corner of George and Simcoe Streets. Telephone No. 22. Private funds to loan at current rates upon easy terms.

C. R. WIDDIFIELD, B.A., Barrister, etc., and Solicitor for the City of Peterboro. Money to loan. Office, over the Bank of Commerce. Phone 550.

PECK, KERR & McELDERRY, Barristers, Solicitors, and Notaries. Office, Water street, Peterboro. Money to loan at the lowest current rates of interest on easy terms of payment. E. A. Peck, F. D. Kerr, V. J. McElderry

O'CONNELL & CORKERY—Barristers Solicitors and Notaries. Money to loan at the lowest current rates of interest. Daniel O'Connell, John R. Corkery. Hunter street, two doors west of the Post Office.

DUMBLE & JOHNSTON—Barristers, Solicitors, etc. Office, over the Toronto Savings and Loan Company, George street. D. W. Dumble, K.C., W. Johnston.

A. E. DIXON, Barrister, Solicitor, etc. Office, corner Hunter and George streets. Entrance next to Madill's drug store.

HALL & HALL—Barristers, Solicitors, and Notaries Public. Hunter street, Peterborough, next to St. John's Church. Money to loan at the lowest rates of interest. E. H. D. Hall, Basil D. Hall.

MOORE & WEARING—Barristers and Solicitors, 403 Water street, opposite the Post Office. Money to loan at the lowest current rates of interest. Jos. Wearing, M.A.

R. R. HALL—Barrister, Solicitor, etc., Peterboro, Ont., Office corner of Hunter and Water streets, over the Canadian Bank of Commerce. Trust funds to loan on easy terms of payment.

JAMES FORDYCE STRICKLAND—Barrister, Solicitor, Notary Public. Money to loan. 124 Hunter street Peterboro. Phone 151.

ARCHITECTS.

W. & WALTER R. L. BLACKWELL—Architects. Office, Bank of Commerce Building, corner of Hunter and Water streets. Telephones Office, 1300J, Residence, 1272.

W. H. BARRY—Architect. Plans prepared for Monumental, Commercial and Domestic Buildings. Office, 539 Gilmour street. Phone 567

Railway Time Tables

GRAND TRUNK RAILWAY.

(Corrected to Date.)

No. 96—8.10 a.m., for Port Hope and Toronto.
No. 95—8.20 a.m., for Lindsay, Blackwater Junction, Orillia, Midland, North Bay and Toronto.
No. 98—8.25 a.m., for Hastings, Campbellford, Belleville, and points on the Main Line east.
No. 371—8.30 a.m., for Lakefield.
No. 371—12.15 p.m., for Lakefield.
No. 92—12.04 p.m., for Lindsay, Port Hope, Toronto, Buffalo, making connection with International Limited, for London, Detroit and Chicago.
No 100—12.00 p.m. for Hastings, Campbellford and Belleville.
No. 95—5.40 p.m., for Lindsay, Orillia, Midland, North Bay and Toronto.
No. 94—9.10 p.m., for Port Hope, Montreal and Boston.
No. 99—8.19 p.m., for Lindsay.

CANADIAN PACIFIC RAILWAY.

(Corrected to Date.)

GOING EAST—
11.59 a.m.—Norwood, Havelock, Bonarlaw, Tweed, Perth, Smith's Falls, Kingston, Ottawa, Montreal and intermediate points daily. On Sunday this train proceeds east only as far as Havelock.
8.20 p.m.—Indian River Norwood, Havelock, and Tweed Daily except Sunday.
12.03 a.m.—Havelock, Tweed, Kingston, Perth Smith's Falls, Montreal, St. John, Boston and New York Daily except Saturday.
.00 a.m.—Havelock, Tweed, Kingston Perth Smith's Falls and Ottawa. Daily.

GOING WEST—
4.16 a.m.—Myrtle, Toronto, Guelph, Goderich, Hamilton, Galt, Woodstock, St. Thomas, London, Chatham, Detroit, Chicago and New York. Daily.
44 3 a.m.—Toronto, (Yonge street), Hamilton Owen Sound, Teeswater and intermediate points Daily except Sunday.
7.35 a.m. — Toronto Hamilton, Brantford, Buffalo, Rochester, Boston, New York, Galt, Woodstock, London, Chatham, Detroit and intermediate points between Peterboro and Toronto Daily, except Sunday.
9.35 a.m.—Bethany, Lindsay, Orillia, Port McNicoll and intermediate points Daily except Sunday.
8.50 p.m.—Toronto, Hamilton, Brantford, Buffalo, New York, Guelph, Galt Woodstock, London, Windsor, Detroit, Chicago and intermediate points between Peterboro and Toronto. Daily.
6.10 p.m.—Lindsay, Toronto (Yonge Street), and intermediate points Daily except Sunday.

AGENTS WANTED

MEN AND WOMEN, NOT TO canvass, but to travel and appoint local representatives, $21 a week good chance to make $50. a week and expenses guaranteed, with and expenses. State age and qualifications. Experience unnecesary. Winston Co. Dept. G. Toronto. 9d w s 152 1699

AGENTS WANTED TO SELL the Melvin Double-Disc Cushion clutch for the steering gear of Ford cars. This patented clutch takes up the play of the steering wheel and makes driving a pleasure and safety for women. Big money is to be made by agents working all or part of their time. For further information write Box No. 1154 Examiner. 3d 141 1154

NOTICE

HAIRDRESSING AND BRING your combings. Miss Leonard, 298 Mark street. 'Phone 1297J. 6d 146 1189

NOTICE

CHAIR CLEANING DONE. 'Phone 337J for price. 3d 143 1191

SITUATIONS WANTED

YOUNG LADY WITH FULL High School course, and six months experience in bank desires position. (Temporary or permanent) Office work preferred. Apply Box 2040 Examiner. 12d 150 2040

LOST

LOST—A BLACK PURSE WITH sum of money on George, Brock, or Hunter street. Please leave at Examiner Office. 3d 142 1182

STRAYED—FROM J. MERVIN'S a red heifer with white spots. Finder please notify G. Thompson 117 Aylmer or 'phone 698. 3d 141 1152

LOST—ON WEDNESDAY AFternoon, 2 pairs Children's socks; 1 pair pink and white; 1 pair blue and white. Please leave at Examiner. 1d 141 1199

LOST—PRUDENTIAL LIFE INsurance Pass book, containing bunch of time tickets, between Water street and C.G.E. Finder please leave at Examiner. 1d 140 1200

LOST—ON HUNTER, GEORGE Charlotte or Park streets, or in a store on George street a round pin set with pearls. Finder please leave at Examiner office and receive reward. 3d 141 1151

LOST — A BLACK SPANIEL dog, little gray around the mouth, answering name of Jack. Anybody harbouring same please notify W. Outram, 'Phone 1501W. 2d 141 1181

JUST THE THING FOR YOUR cottage two square pianos in excellent shape. Come and see them. Also one Upright piano $250. F. Whitehouse and Son, 118 Hunter street east. 3d 141 2042

HELP WANTED—Male

WANTED — EXPERIENCED cement finisher. Apply Yates Construction Co., care Filtration Plant. 3d 142 2057

WANTED YOUNG MAN, MUST be a smart worker with butcher experience. Apply Box 1179 Examiner. 3d 142 1179

WANTED

DRESSMAKING AND PLAIN sewing. 260 Euclid avenue. 3d 141 1148

WANTED—BY BUSINESS MAN comfortable cosy room. Must be central. Apply to Box 1061 Peterborough. 3d 143 2082

WANTED — A FURNISHED apartment or small house to rent. Very central. Telephone 1299J. 3d 142 2054

COOKS FOR STONEY LAKE Navigation Company's steamers. Apply F. G. Young, 434 Park street. 'Phone 548. 3d 142 2058

WANTED — LIVE POULTRY Highest market prices paid. Apply 520 Elm street or 'Phone 771 and we will call. 26d 170 1139

WANTED—ROOM AND BOARD by elderly gentleman. Convenient to C. G. E. Replying stating terms to Box 1150 Examiner. 3d 141 1150

GENTLEMAN DESIRES ROOM and board; early breakfast required. Central location preferred. Reply giving 'phone No. to Box 1140 Examiner. 3d 141 1140

FOR SALE

2½-Storey Brick Veneer House and Garage 365 Mark Street. Lot 42 x 179 feet. Good location. House consists of 7 Rooms, Front and Back Verandahs, Slate Roof, Sleeping Porch, &c. Living-room finished in White Enamel, Dining-room, Hall, and Stairway are of Oak; heavy Oak Doors downstairs; Fireplace; Four Bedrooms, finished in White Enamel; large Attic; good Cellar, separate Fruit Cellar; Laundry Tubs; Hot-air Furnace.

This is a desirable Property — well built and in good condition. Owner leaving town. Possession may be obtained in September. Apply on Premises—

T. H. GLOVER

— 365 MARK STREET —

5d-143

SITUATIONS VACANT

MAKE MONEY AT HOME—$15 to $60 paid weekly for your spare time writing showcards for us. No canvassing. We instruct and supply you with work West-Angus Showcard Service, 57K Colborne street., Toronto. dtf 730

PERSONAL

A REFINED YOUNG MAN DEsires acquaintance with a young lady or widow. Object matrimony if suited. Apply Box 1174 Examiner

AUTOS FOR SALE

A SNAP FOR QUICK SALE McLaughlin Buick Roadster, 6 cylinder, in A1 shape. Apply M. Papas 678 George street. 3d 142 2069

BABY CARRIAGES, Etc.

WHITE WICKER BABY CARriage for sale nearly new. 502 Cedar street. 3d 142 1168

FOR SALE—WICKER BABY carriage, black sulky, hand vacuum cleaner. All in good condition. Apply 211 Rink street. 'Phone 1418J. 3d 141 1162

FOR SALE—CREAM WICKER baby carriage almost as good as new. Apply between 7 and 9 p.m. at 216 London street. 3d 143 1194 3d 143 1194

FOR HIRE

FOR HIRE—AUTO W. H. PEEL. 'Phone 1288J. 26d 154 926

BOARDERS WANTED

ROOM AND BOARD TO REfined business girls; first class quiet home, on car line in vicinity of C.G.E. Apply Box 1177 Examiner. 3d 142 1177

POULTRY AND EGGS

FOR SALE—13 ANCONA HENS and 1 Ukelele. Apply 573 Gilchrist street. d3 141 1144

FOR SALE

FOR SALE — JEWEL GAS range, 4 burner cheap. 477 Bolivar d3 142 1170

FOR SALE—20 FEET GARDEN hose with nozzle. Used only twice 'Phone 1714W. 3d 142 2060

FOR SALE —AN OIL STOVE with two burners. Apply Examiner for address. 3d 141 1157

FOR SALE — ONE SECOND buggy. Apply 467 Downie street. 3d 141 1164

FOR SALE—BABY STROLLER, almost new. Apply 597 Elm, Monaghan Road. 3d 142 1176

GENTLEMAN'S WHEEL FOR sale. Apply 175 Adaline street off Patterson street. 3d 141 1143

FOR SALE—A MAN'S BICYCLE for sale cheap, in good condition. Apply 45 Sophia street 3d 141 1145

FOR SALE — GOOD WORK mare and harness. 'Phone 1363W. 3d 141 1147

FOR SALE—NEW PERFECTion coal oil stove; good as new. Apply 36 Stewart street. 3d 141 1160

FOR SALE — A PAIR OF double doors and extension table. Apply Examiner for address. 3d 141 1138

FOR SALE— 1918 FORD TOURing if sold this week, $300 cash. Apply 591 Bolivar street. 3d 142 1166

FOR SALE — TWO MOOSE heads, in good condition. Apply Box 2011 Examiner Office. 6d 142 2011

FOR SALE — VICTOR GRAMAphone, with 28 records. Apply 10 Ware street. 3d151 935

HEMSTITCHING AND PICOTing Attachments, fits any sewing machine, price $2.50. Personal checks 10c extra, Bridgman Sales Agency, Box 42, St. Catharines, Ontario. 7d 146 1184

FOR SALE—SOLID OAK SIDEboard, fretwork wall brackets, also two suits pyjamas, fit boy about 13 years. 2 Low's Apartments, Hunter street. 2d 141 1180

FOR SALE—25 PAIR LADIES white canvass pumps. One strap, rubber soles and heels $1.35; 25 pair misses white outing shoes, rubber soles. $1.50. Apply 169 Hunter street. 3d 141 1159

AN EXCEPTIONAL BARGAIN. Must be cleared owing to alterations. One Upright piano in first class condition $150. F. Whitehouse and on, 118 Hunter street E. 3d 141 2042

FOR SALE—2 16 FT CANOES. built last July. Apply 8 Gordon avenue. 3d 143 1187

FOR SALE — 1 VIOLIN WITH case complete also white cross electric vibrator. Apply Box 1104 Examiner. 1d 141 1104

FOR SALE—GOOD BIG WORK horse, 5 years old. Must be sold at once. Apply 356 London street, 3d 14 31197

HEMSTITCHING AND PICOTing attachment works on any sewing machine, easily adjusted. Price $2.50 with full instructions. Oriental Novelty Co., Box 11 Corpus Christi, Texas. 2d 142 1192

FOR SALE—TENT 8x10x3. USED one season. 318 Boswell avenue, 2d 142 1195

TEACHERS WANTED

WANTED — EXPERIENCED school teacher for S. S. No, 5, S. Monaghan. Duties to commence Sept. 1921. Apply W. A. Wood, Fraserville, P. O. 6d 146 1201

FOR RENT

TWO UNFURNISHED ROOMS near C. G. E. Apply Examiner for address. 3d 141 1141

TO RENT—3 BRIGHT UNFURnished rooms with conveniences, south end. Aupply Examiner for address. 3d 141 1142

TO RENT — ONE FURNISHED bedroom, central. All conveniences. Apply Examiner for address. 4d 144 1202.

TO RENT—ONE LARGE ROOM with board suitable for two in residential part and very central. Apply 273 Rubidge. 3d 141 1153

FOR RENT — TWO FRONT rooms, $8 per month. Apply at Examiner for address. 1d 14 1186

TO RENT—2 ROOMS FURNISHed or unfurnished. Suitable for light housekeeping. Apply Examiner for address. 3d 143 1185

TO RENT—LARGE WELL FURnished front bedroom suitable for gentleman. Very central. Breakfast could be arranged. Apply Examiner for address. 3d 143 1188

TO RENT—5 ROOMS. APPLY 30 George street. 3d 143 1198

TO RENT—A COTTAGE AT Chemong with garden. Apply to Mrs. Hartley, 52 Murray street. 3d 142 2055

TO RENT—TWO PARTLY FURnished rooms for light housekeeping. Apply at 45 Sophia street. 3d 141 1146

TO RENT — UNFURNISHED apartment. All conveniences. Good locality also garage if desired. Apply 20 Benson avenue. 3d 142 2059

DOUBLE AND SINGLE ROOMS with board. 14 Murray street. (north end of Quaker Oats.) 'Phone 1630W. 6d 142 1109

FOR RENT—HEATED OFFICE on George street. Immediate possession. Apply 437 George street

FOR RENT—HEATED OFFICE in Bank of Commerce Building Immediate possession. Apply 437 George street. tf 2801

FURNISHED OR UNFURNISHed rooms to rent, also board if desired. Central; all conveniences. Apply 473 Water street. 3d 142 1172

FOR RENT— ONE FURNISHED and one unfurnished room suitable for light house keeping with use of phone. Apply 176 Edinburgh. 3d 142 1183

HELP WANTED—Female

WANTED — GOOD GENERAL servant. Good wages. Apply Examiner for address. 3d 141 1158

WANTED—A GIRL TO DO BED room work at Y.W.C.A. Apply Superintendent. 5d 143 2037

WANTED—A WOMAN TO DO washing, ability to do ironing, de-491 Homewood avenue. 4d 143 2062

WANTED—A YOUNG GIRL TO go to Chemong. Apply Mrs. C. H. Rogers, 408 Belmont avenue or 'phone 210J. d3 141 2045

WANTED IMMEDIATELY — A good general servant. Must be good cook. Apply mornings at 583 Water street. 5d 143 1156

WANTED—YOUNG GIRL FOR the Ladies Wear Alteration Department. Must be accustomed to sewing. Barrie's Limited. 3d 142 2078

WANTED AT ONCE — HALL woman highest wages. Apply Empress Hotel. 3d 143 2083

MAID FOR GENERAL HOUSE work. Apply Examiner for address 6d 146 2080

DO YOUR OWN HEMSTITCHing and picoting, or for others. Attachment fits any maching $2.50. Buttonhole attachment $8. Both duty free. General agent for Canada wanted. E. Stephenson, Box 135, Kansas City, Mo. 2d 142 1193

WANTED—ONE EXPERIENCed waitress to commence July 1st Apply "Viamede" Mount Julian P.O. 3d 143 2084

WANTED—ONE GOOD SMART office girl and also to assist in arranging amusements for guests of Hotel. Apply W. L. Ianson, "Viamede," Mount Julian, P.O. 3d 143 2084

HOUSES, REAL ESTATE

FARMS AND HOUSES FOR sale. For particulars apply to 95 Hunter street. 26d 159 1056

FOR SALE — BRICK HOUSE with garden and garage on Weller street. Apply Box 1175 Examiner 3d 142 1175

FOR SALE—MOVABLE BUILDing 18 x 8' made of match lumber lined with beaver board and painted red. Must be sold price $40.00. May be seen at 127 Sophia street. 'Phone 1251. 3d 142 1178

FOR RENT OR SALE—A GOOD 7 roomed brick house hardwood floors down stairs, good garden, stable and hen house in south end of city handy to factories. Immediate possession. Good terms for particulars. Apply 293 Dalhousie or 'phone 273J. 3d 141 2050

H. P. LINDSAY AGENCY CO.

Insurance and Real Estate

392 Water Street

TRAVEL UP THE LAKES

A RECORD SEASON PREDICTED —COTTAGES SCARCE—VISITORS PLENTY—LAKE SERVICE GOOD.

Capt. F. G. Young, manager of the Stoney Lake Navigation Company, was seen yesterday, and stated that "the prospects for a record season u the Lakes are the best he has ever known." It was also stated that there were "a larger number of summer residents up and around the Lakes at the present time than has ever been known before so early in the season."

The scarcity of cottages to rent is greater than for years, notwithstanding the number of new ones erected lately. Applicants from a distance are having difficulty in securing rooms and board. From as far as Washington, D.C., Seattle, Bloomington, Bucalo, Pittsburg, Cleveland, Detroit, Montreal, Toronto, Hamilton, Kitchener, and other large centres, accommodation has been found difficult, and the numbers are increasing every week.

Letters are being received daily by Captain Young, asking for placings ahead, for which it has been found hard to receive attention at present.

Quite a number of visitors have decided to come to Stoney Lake and camp out. One party of twelve, headed by the professor of the University in Bloomington, has decided to tent out and enjoy canoe excursions over the lakes.

The Stoney Lake Navigation Company have been putting on one boat daily up to the present, but next week two boats are promised, to be followed in July by three boat services.

The summer hotels are now open, and bookings are lively. South Beach, Viamede, Mount Julian, Crowe's, Burleigh, McCracken's, and other boarding-houses are all busy, and preparing ahead for the larger influx of visitors from July to September.

It is rumoured that the Grand Trunk Railway are being asked to put on a Sunday afternoon train during the season for the convenience of business men desirous of reaching their homes in Toronto and other points.

It is astonishing what a brightening turn a man's religious experience will take when he surprises his liver with a trip up Stoney Lake on one of the Stoney Lake Navigation Company's fleet of boats. What most people need about this time, who are what the boys call 'grouchy," is a good holiday up the Lakes. Better than tonic is exercise. Get after that old liver, "laugh and grow fat." for "a merry heart is good medicine," or, as the revised translation puts it, "causeth good healing."

If You Want a Suit of Clothes

SEE ME—I have a Dozen Suits made up and if there is one you like, I will make the price suit you.

J. L. WYATT HUNTER STREET EAST CITY

AN UNEQUALLED OPPORTUNITY

Never will you have a better chance of getting your Furniture re-upholstered as cheaply as now. We have received a fresh line of Sample Tapestries at the most reasonable prices. By giving us your work you get all the material used at wholesale price. We also manufacture Chesterfield Sets to order.

THE AMERICAN UPHOLSTERING CO'Y. 221 HUNTER STREET.

Phone 697. Nights and Holidays 396

JUNK

HIGHEST PRICE PAID for all kinds of Junk, Second-hand Clothes, Boots and Shoes; also Live Poultry.

PETERBOROUGH RAG AND METAL CO., 433 Chambers St. 'Phone 49W and We Will Call.

TELEPHONE 790 WHEN YOU WANT YOUR PIANO & ORGAN TUNED

Player-Pianos a Speciality ALL WORK GUARANTEED

W. H. Cunningham, 560 Weller St.

PAINTING

AUTOMOBILES AND CARRIAGES is my specialty. Experienced workmanship guaranteed at reasonable Prices E M GREER, Cor. Charlotte and Aylmer Sts.

Cement Lime

Hard Wall Plaster Plaster Paris
White Rock Finish Mortar Colour
Plasterers' Hair Plaster Board

FOR SALE BY

THOS. A. REHILL

210 WOLFE STREET (Near C. P. R. Station)

PHONES: Office, 245; House, 665w

CHILDREN'S AID SOCIETY of PETERBORO CITY AND COUNTY

For the Care of Neglected nad Ill-Treated Children.

CHILDREN FOR ADOPTION.

G. W. POWELL, Assistant Secretary and Inspector, 583 George street. Phone 1044W. Office Hours, 12 to 2 and 6 to 8 p.m.

YOUR CHOICE OF THE FOLLOWING:

SIX-ROOMED FRAME HOUSE, partly modern. Lot 52 feet x 250 feet $1800.00

BRICK COTTAGE, 6 Rooms, partly modern. Lot 50 feet x 160 feet $2600.00

LARGE BRICK HOUSE, 9 Rooms all modern; furnace. About ½ Acre Lot $5500.00

DUPLEX HOUSE to Rent—50.00 per Month.

—Full particulars at 140 Simcoe Street — 'Phone 46J—Residence 772— H. J. McCANNAN & CO., SIMCOE STREET.

Is This What You Are Looking For?

A Five-roomed house including three-piece bath. The lot is 250 feet deep. Price only $2,200 with $500 down

W. H. McILMOYLE CO.

354 Water St. Opposite Market Phone 320J.

THESE WOMEN PLAY MANY QUAINT TRICKS

This One "Snurls" Her Nose, James Reports.

DETROIT, June 16.—James Albright, 30 years old, 2225 Meldrum avenue, a barber, admitted to Judge Thomas M. Cotter that he had had a few drinks of whiskey prior to attending a dance hall Saturday night. Everything was going along fine, he said, until he prepared to leave the hall.

"And then, just as I came out, a lady snurled her nose at me," he told the Judge.

Judge Cotter looked perplexed. "What's this 'snurling business?' he asked the policeman who had arrested Albright.

"I don't know," said the officer; "I didn't see any lady. But it must have been awful, for he was screaming and cutting up something frightful."

"Pay no attention to 'snurling' women," said Judge Cotter as he assessed James $15.

MISUNDERSTOOD.

"Yes, I'm a great reader of novels, both old and new."

"Ever read "Ten Thousand a Year?"

"Dear me, no! Not more than 50 at the outside."—Boston Transcript.

FOR SALE

100 ACRES—5 miles from City; good buildings $5,000.00

140 ACRES—4 miles from City; good buildings $10,000.00

200 ACRES—6 miles from City; good buildings; can be purchased with Stock, Implements, and Crops. A good buy $8,500.00

BRICK HOUSE—very central. 15 rooms, good large lot. An ideal rooming house. Will be sold at a snap.

BRICK HOUSE—7 rooms, water, lights and gas; good stable; lot 50 x 125 ..... $3,600.00

BRICK HOUSE—7 rooms, 3-piece bath, furnace, light and gas; garage; lot 36 x 120 ..... $4,500.00

FRAME HOUSE—6 rooms, 3-piece plumbing; stable; large lot. Good location. $600.00 down 2,200.00

McINTOSH & STOREY

190 Charlotte Street. Main Entrance Charlebond Apartments. Phone 1623J.

TENDERS WANTED

Tenders in bulk for all trades, also separate for plumbing, heating and wiring, will be received by Arthur W. Holmes, Architect, 79 St. Joseph Street, Toronto, until 12 o'clock noon on Tuesday, the 28th inst., for the erection and completion of a new Surgical Wing for St. Joseph's Hospital, Peterborough. Plans and specifications may be seen at offices of the Architect, and also at the residence of Rt. Rev. Mgr. McColl, Peterborough.

The lowest or any tender not necessarily accepted. 2d-141-2077

BUILDING LOTS

ARE AT THEIR LOWEST. BUY NOW BEFORE THEY ADVANCE. We have several in various parts of the city and suburbs. Price from $150 to $4,000. Cash or Easy Terms.

A FIRST-CLASS ROOM TO RENT on George street; suitable for a Doctor, Dentist, or office, between Hunter and Simcoe streets.

T. WALKER & CO.

163 HUNTER STREET W. 'Phone 1002.

FOR SALE

BRICK HOUSE, containing 6 rooms, modern, situated in the north end. As the owner is living out of town, he will sell this property at a sacrifice, for $2560.00

FRAME HOUSE, containing four rooms, light, large lot, 52 x 250 feet, for $1800.00

For inspection and particulars of the above snaps, apply J. T. O'CONNELL & CO., 136 Hunter Street W., Peterborough, Ont.

Phonos—Rasidence 1359. Office 376

Acme Taxi and Gasoline Station

We Deliver Gasoline or Tires etc. anywhere, anytime. For service call 1774, day or night.

GRAY & SMITH

184 Charlotte Street

We do not want all the business; but would like yours.

90 d— 2)

Edwin Elcome TAXIDERMIST

692 Harvey Street, Peterborough, Ont.

HEADS, BIRDS, FISH, ETC. Mounted Artistically and Permanently.

Maskinonge, Bass and Trout our Specialty

Look up the

DeLaval Sign

344 Water St.

MILKERS, SEPARATORS AND Engine, also motor and Engine oils. The milker that pleases the cow also three second hand De Laval Cream Separators for sale.

Reliable Auto Repairing

Thorough work on all cars guaranteed. Specialties carbureter and ignition.

GRIMISON & WYLIE.

Curling Rink, - Charlotte St. 'Phone 832.

SUMMER WOOD

¼ Cord 4ft. Hardwood $6.50
½ Cord 4ft. Mixed Wood, $5.00
½ Cord 4ft. Hemlock Slabs, ... $4.50
½ Cord 4ft. Pine Slabs $4.00

CUT SHORT.

½ Cord 12in. Hardwood.... $7.50
½ Cord 12in. Mixed Wood, $6.00
1 Load 12in. Hemlock Slabs $5.50
1 Load 12in. Pine Slabs.... $5.00
1 Load 12in. Cedar $4.00

H. H. DINSDALE

—'Phone 153— Office and Yard: 101 CHARLOTTE STREET

TORONTO SAVINGS & LOAN CO. PETERBOROUGH

SAVING

Spending is a habit easily acquired but difficult to overcome. The Saving habit is easy to acquire and once formed is not readily given up.

Our Savings Department will make your Progress Easy in this direction.

TORONTO SAVINGS & LOAN COMPANY

437 George Street, Peterborough

Office Hours— 9 a.m. to 4 p.m. Saturdays— 9 a.m. to 5 p.m

MAIL EDITION

The Evening Examiner

Use the Condensed Columns of The Examiner They Give Excellent Results.

PRICE THREE CENTS — PETERBOROUGH, THURSDAY, JUNE 16, 1921 — PRICE THREE CENTS

MEIGHEN WILL OPPOSE RENEWAL OF ANGLO-JAP ALLIANCE WHILE AUSTRALIAN PREMIER WANTS IT

CANADIAN PREMIER, BELIEVING NECESSITY NO LONGER WARRANTS IT, AND REGARDING RENEWAL AS CHALLENGE TO U. S. AND MOVEMENT FOR DISARMAMENT AND PEACE, TO FIGHT FOR DENOUNCEMENT.

QUESTION BEFORE CONFERENCE MONDAY

(By M. Grattan O'Leary, Canadian Press Staff Correspondent.)

LONDON, June 16. — The advisability of renewing the Anglo-Japanese alliance question, in which Canada is vitally interested, will be the first subject before the conference of Prime Ministers when it opens its sessions on Monday.

Premier Hughes of Australia, influence towards having the treaty his country, will urge a renewal, but Premier Meighen is almost certain to throw the whole weight of his terpreting the public sentiment of denounced.

The Canadian Premier was willing to support a renewal of the alliance provided that it could be shown that such renewal was necessary to British interests; but it has become clear that no vital Empire interest is involved, and as there is a strong sentiment here, both in government circles and in the press, against the treaty, he has practically determined to fight against a renewal to the utmost of his power.

The Premier of Canada will base his opposition to the treaty on three main grounds:

First: that the reasons which made it necessary in 1911 have since disappeared;

Second: That a renewal of the treaty would be regarded as a challenge to the United States, where the Harding administration and the new Congress have just taken steps in the direction of disarmament; and,

Third: That the formation of a special alliance is antagonistic to the spirit of the times, and the endeavour that the world is making towards disarmament and peace.

BASEBALL SCORES

INTERNATIONAL.

At Reading—

	R.	H.	E.
Toronto	3	6	1
Reading	2	6	2

Winters and Sandberg.
Brown and Johnson.

At Baltimore—1st Game—

	R.	H.	E.
Buffalo	2	5	4
Baltimore	4	7	0

Rogers and Bengough.
Groves and Egan.

At Baltimore—2nd Game—

	R.	H.	E.
Buffalo	19	23	1
Baltimore	8	12	4

Gordiner and Tragresser.
Thomas and Manning.

At Newark—1st Game—

	R.	H.	E.
Rochester	7	16	3
Newark	1	6	1

Wisner and Hargraves.
Singleton and Withrow.

At Newark—2nd Game—

	R.	H.	E.
Rochester	20	25	1
Newark	7	11	4

Blake and Hargrave.
Barnes and Smith.

At Syracuse—

	R.	H.	E.
Syracuse	16	18	0
Jersey City	13	14	3

Sell and Madden.
Bieiemiller and Freitag.

AMERICAN.

At New York—

	R.	H.	E.
Chicago	7	15	0
New York	2	8	0

Kerr and Schalk.
Quinn and Hoffman.

At Philadelphia—

	R.	H.	E.
Cleveland	6	16	1
Philadelphia	5	16	0

Coveleskie and Nunamaker.
Hasty and Perkins.

At Boston—

Detroit vs. Boston—Game off, rain.

At Washington—

	R.	H.	E.
St. Louis	5	11	3
Washington	7	12	0

Shocker and Severeid.
Courtenay and Gharrity.

NATIONAL.

At Pittsburg—

	R.	H.	E.
Brooklyn	7	12	0
Pittsburg	3	10	2

Grimes and Miller.
Cooper and Schmidt.

At Cincinnati—

	R.	H.	E.
Philadelphia	1	11	1
Cincinnati	4	5	2

Smith and Peters.
Luque and Wingo.

At Chicago—

	R.	H.	E.
New York	6	14	11
Chicago	2	11	2

Benton and Snyder.
Vaughan and Killifer.

At St. Louis—

	R.	H.	E.
Boston	3	9	2
St. Louis	0	5	1

PLUMBING

KEEP THE HOME SANITARY

Stop the Leaks and vile odours in the Interest of health and property.

Long experience, and modern skilful craftsmen, produce good results.

See our stock of White Enamelled Baths, Closets, Sinks, etc

ARCHIBALD & RICHMOND

389 WATER STREET

TELEPHONES: Store 1149J Residences. 1646W and 1077W

COMPOSITORS LINOTYPE OPERATORS

We now have Permanent Openings for a Few Good Compositors and Linotype Operators to work on TORONTO SATURDAY NIGHT.

Wages and Terms are as follows:

Compositors $36.00
Linotype Operators $36.00

Men or Women same Wage.
Hours 7.45 to 5.30.
Saturday 7.45 to 12.
Positions Absolutely Guaranteed to Competent Men or Women for at least One Year.
$500.00 Free Insurance.
$5.00 Free Sick Benefits.
Ideal working conditions and surroundings.
Firm Guarantees NO DISCRIMINATION against either Union or Non-Union Employees.
Transportation Paid.
Liberal Allowance for Transportation of Family and Furniture in case of Married Men.
All applications Confidential.
Apply by wire (collect) or by mail to

SATURDAY NIGHT PRESS
TORONTO

ANY ATTEMPT BY KEMALISTS TO TAKE CONSTANTINOPLE TO MEAN WAR WITH BRIRAIN, SAYS NOTE

CONSTANTINOPLE, June 16 (Canadian Press).—The British have warned the Turkish Nationalists that any atempt to take Constantinople will mean war with Great Britain.

The purpose of sending a British Brigade from Malta to relieve the Greeks at Ismid is to frustrate any such Nationalist attempt to occupy Constantinople.

The Allied High Commissioners here have authorised the Greek fleet to operate from Gallipoli up through the Bosphorus and along the Black Sea, to prevent the Bolsheviki sending munitions to the Turkish Nationalists by way of the ports on the Pontus Coast.

HEALEY FALLS POWER PLANT WILL BE OPERATING ACAIN IN FEW WEEKS

ST. LAWRENCE HOTEL DINING ROOM IS AGAIN UNDER THE MANAGEMENT OF THE PROPRIETOR—COUNCIL TO COMPLETE PRESENT WORK,

CAMPBELLFRD, June 16. — From Healey's Falls it was reported last night that the power house would not be able to pick up its regular load for two or three weeks as a result of last Saturday's accident. The most damage was done to the generators, but the switch board, dynamoes and other apparatus was not seriously impaired. At present it is impossible to estimate the financial loss. The exact cause of the accident was due to the giving way of one of the stop logs in the headgate above the power house. The man hole at the lower end of the pent-stock was open and a jet of water 16 inches in diameter shot across the plant. It was not until 9 a.m. Sunday that the inrushing water was stopped. The logs had to be worked out, and a new log put in where the other had fallen.

At a special meeting of the Council held on Moinday afternoon it was decided to continue any work under way to completion.

Mrs. E. Stillman has returned from visiting her sister in Havelock.

Messrs. R. Belsher, J. Whitehead, B. Cosby and J. Hoskins of Sterling, spent Sunday in town.

Mr. Geo. Horkins spent Monday and Tuesday in Toronto and brought back an Overland Four with him.

Mr. Jas. Kerr has taken over the dining room of the St. Lawrence Hall again. The kitchen and dining room have been entirely rejuvenated and decorated and the kitchen has been overhauled and modern electrical conveniences installed. The dining hall has been beautifully painted and papered and is now a credit to the house. Mr. Kerr will be managing everything himself again and the hotel is operated on the American plan.

Social For War Memorial.

The Fete de Nuit, which was held on Dr. Macoun's lawn under the auspices of the Daughters of the Empire, was a fine success. The proceeds of this social are to be used as the first contribution to the soldiers' memorial fund. There were many attractions, among others being the excellent music furnished by the 40th regimental band. There were a number of booths and side shows, some of which were a candy booth, of which Mrs. S. Neale was in charge, a cooking booth under Mrs. Carnahan's direction, ice cream booth under Mrs. B. I. Gibson and Mrs. T. Tait. There also was a hoop-la stand under the supervision of Miss Maynard and a wheel of fortune under the direction of Messrs. Dr. Watson and A. L. Rundeau. The 'British museum,' a tent containing many war trophies, etc., and under the supervision of Mrs. J. Govan, was one of the main attractions. The fortune teller's booth was very popular and was conducted by Mrs. Welsher. A great attraction was the 'Willie Wiggil' show under the supervision of Miss Robertson, where Mr. Geo. Morrison did some real good artist's work, and also conducted a small entertainment. A Japanese tea room was kept busy and looked very nice with its Japanese decorations and the ladies all in Japanese costumes. The convenors of the tea room were Mrs. Meyers and Mrs. Townsend. here was a large crowd present and all enjoyed a very good time

The Moira Chapter of the Masonic Order motored from Belleville on Tuesday evening to visit the Ionic Chapter in Campbellford and confer upon the local chapter the Royal Arch degree exemplified. Those from Belleville were Messrs. T. B. Gilchrist, G. Hope, C. J. Lewis, T. Lecince, T. Petrie, C. B. Scantlebury, H. C. Eliath, J. W. Pringle, W. J. Johnson, H. McGinis, E. T. Cherry, W. Smith, A. R. Smith. Those from Peterborough were: W. Howe, Wm. Thompson, W. Cook and A. Reid. All enjoyed a very pleasant time.

Mr. Medd of the Union Bank staff, leaves to-day (Thursday) for his holidays.

Dr. Lilian Young purchased a Ford Sedan from Mr. D. W. Douglas this week. Mr. Geo. Brown, Hastings, purchased a touring car, and Mr. Jas. Sarginson purchased a runabout.

Kern—Ferris.

Miss Jerrine Ferris was quietly married at her home here on Wednesday morning at eleven o'clock to Mr. Kern, of Vancouver, B.C. The happy couple left on the afternoon train for their new home in Vancouver. Miss Ferris has been a member of the Standard Bank staff here for some time and had a large circle of friends.

MacKenzie—Foy.

A wedding of interest to many local people took place in Old St. Andrew's church, Toronto on Tuesday afternoon, when Estelle, daughter of Mrs. Foy and the late Philip C. Foy, was married by Rev. William Murfield to Major William MacKenzie, M.D., son of Mr. and Mrs. Robt. MacKenzie, Warick West. Owing to a recent bereavement in the bride's family the wedding was quiet. After the ceremony the bridal couple left for New York en route to Bermuda, where they will spend several months. Dr. MacKenzie is a graduate of Toronto University of 1911. He spent four years overseas, holding several administrative positions in the C.A.M.C. in England, afterwards serving in France. He was twice mentioned in despatches. Mrs. MacKenzie lived in Campbellford for several years while her father was customs officer here.

The following from St. Andrew's church attended the W.M.S. convention held in Port Hope this week: From W.M.S., Mrs. William Hume was delegate, and from the Mission Circle the following were delegates: Misses Emma Meiklejohn, Verna Hay, Mary Stephens, Minnie Stephens, Jennie Nancarrow. All report having had a most pleasant and profitable time.

Dr. and Mrs. J. M. Ferris, of Cobourg were in town yesterday for the Kern-Ferris wedding.

Mrs. Gilbert McArthur returned yesterday from visiting at the home of her brother, Mr. McMillan, Hoard's station.

Birth.—To Mr. and Mrs. John Innis, of Alaska, Sask., formerly of Campbellford, on May 31st, a son, (Edward Lisle.)

Mrs. Dunn, of Peterborough, formerly of town, is visiting Mrs. Donald Page, Grand Road.

Mr. Frank Reid of Belleville, spent Sunday visiting his sisters, Mrs. Jas. Alexander, Mrs. Jas. Massie and other friends in town.

Miss Kathleen Lawrence, who is teaching near Millbrook, spent Saturday at her home here.

RECOVER ARMS IRISH-BOUND

$130,000 WORTH STOLEN BY SINN FEIN SEIZED AT HOBOKEN BY U.S. JUSTICE DEPARTMENT.

INVESTIGATION ORDERED

HOBOKEN, N. J., June 16.—(Canadian Press).—Arms to value of a hundred and thirty thousand and comprising nearly five hundred modern machine guns alleged to have been stolen for shipment to Ireland were seized by the local police on the pier here yesterday. Arms were seized on a search warrant issued on complaint of Frank Williams of Hoboken who declared in the affidavit on which the warrant was issued that the arms had been stolen from him on June 11th The Department of Justice last night ordered its agents in New York to make an investigation of the arms seized on the steamer East Side at Hoboken to determine whether they constituted a shipment for abroad.

FISHING IN TRENT

TRENT RIVER, June 15. — Mr. E. J. Skinner of the Berger Tailoring Co., Ltd., Toronto, made a business trip here yesterday, and was a guest at the "Sedgewick House." Mr. F. F. Joyce of Havelock, accompanied him.

Mrs. Hallowell of Toronto, is at her new summer home.

Butter is selling here at 35c while eggs have advanced to 25c a dozen.

Everything is in readiness for the opening of the fishing season and the different resorts have had their numerous boats all overhauled and re-painted for the tourists.

Guests registered at Mr. A. Wright's last night were: Mr. and Mrs. Joe Leake, Mrs. Lylance, Messrs. Ernest Alson and Joe Wilson, all of Toronto. Many more guests will arrive to-night at this popular resort, "Cedar Isle," to be ready for the fishing to-morrow.

Mr. E. H. Fairbrother, came down from Toronto to his summer home this week for the fishing.

Misses Loretta and Jewell Bennett of Toronto, arrived to-day, at "Killarney."

CHIEF ACCOUNTANT OF PUBLIC TRUSTEE'S OFFICE KILLS SELF WHEN ACCOUNTS INVESTIGATED

MAJOR E. O. REID TAKES POISON AT LEWISTON MOUNTAIN, OPPOSITE NIAGARA FALLS COUNTRY CLUB.

LEAVES A PITIFUL NOTE

TORONTO, June 16. Canadian Press. Major E. O. Reid, Chief Accountant of the office of Public Tnustee for Ontario, a veteran of the late war, who had a splendid military record to his credit, killed himself near Lewiston yesterday afternoon, by drinking poison. In taking his life, Major Reid put himself beyond the reach of police officers, who armed with a warrant sworn out by the Provincial authorities, were searching for him.

Lying beside his body, which was found on a point at the brow of Lewiston Mountain, just opposite Niagara Country Club, was a bottle that had contained poison, while in a note book in his pocket was the following pitiful note:

"The sun has set on this dreadful day. The dearest of woment, the four sweetest of children, forget quickly a bad daddy. It has been dreadful of me to run away, but I know that I am much better out of your life. Perhaps the good Lord will send someone who will be worthy of your affection and kindness. Kiss yourself for daddy, and think kindly of me. Good-bye, and God bless you. Daddy."

The tragedy that has brought sorrow to the Reid home had its beginnings a little over a week ago, so far as the knowledge of the authorities goes, when what Hon Mr. Raney last night termed "irregularities," were discovered in Major Reid's accounts. It was stated that the amounts that appeared to be short were not large, and that they would not in any event be more than one or two thousand dollars.

Pending a full investigation, the accountant was suspended from office, but no action was taken by the Attorney-General or the Board administering the office of public trustee, looking to his arrest.

NORWOOD PERSONALS

NORWOOD, June 16.—Mrs. R. Merrick and Miss Edith Puffer are visiting their parents, Mr. and Mrs. Isaac Puffer.

Rev. F. D. Roxburgh, of Edmonton, visited for a short time this week at the home of his brother, Mr. John E. Roxburgh.

Miss Pearl McCracken, of Toronto, is a guest of her mother, Mrs. J. McCracken.

Mr. and Mrs. William Robb were in Campbellford on Sunday.

Mr. and Mrs. Duncan Fife, of Hastings, were guests of Mr. and Mrs. Sam Wildman on Sunday.

Mr. Gilbert Howson, of Keene, was in the village on Monday.

Rev. A. J. Terrill has gone to Conference.

Mr. R. Taylor, of Warsaw, was in town on Sunday.

Mr. and Mrs. I. Hoare, of Drayton, were in town this week.

Mrs. John Weir, president of the Y. W. A. of the Presbyterian Church, and Miss Stella Burgess were in Port Hope attending the Woman's Missionary Convention on Tuesday and Wednesday.

Mr. Lees, P. S. I., is in the village this week presiding at the Departmental examinations in the High School.

Mr. and Mrs. Coleman Elliott, of Peterborough, were in town on Monday last.

Mrs. John Marks was in Peterborough on Tuesday.

Mrs. John Rork went to Port Hope on Tuesday to attend the Missionary Convention of the Presbyterian Church.

Miss Stella Burgess was in Peterborough on Monday.

Mr. Thomas Burkell was home from Wingham on Sunday.

The Churches.

As Rev. Mr. Terrill is attending the Conference in Whitby, Mr. William Cuthbertson will preach in the Methodist Church next Sunday morning. Service will be withdrawn in the evening.

PROBABILITIES

Light to moderate winds, fair and warm.

ECZEMA You are not experimenting when you use Dr. Chase's Ointment for Eczema and skin irritations. It relieves at once and gradually heals the skin. Sample box Dr. Chase's Ointment free if you mention this paper and send 2c. stamp for postage. 60c. a box; all dealers or Edmanson, Bates & Co., Limited, Toronto.

OAK HALL

Here's a New Straw for You

Straw Hats, like everything else, are made in many different grades. Don't be led away by cheap price tickets. Get the quality we have at ....

$2.50 TO $5.00

Bathing Suits

We are showing an endless range of Cotton and Wool Bathing Suits, and you likely need one for your vacation or any time now. Our range from ....

$1.25 TO $7.50

WE ARE MAKING A CLEAN-UP ON OUR

Boys' Wash Suits

We have divided our entire stock into three different lots. Every style, every color and every combination of colors. Sizes 3 to 8 years. Light, medium and dark, and they are real washers. In some cases about half price,

$1.95 $2.95 $3.95

Boys' Wash Pants	59c
Boys' Overalls	59c
Boys' Overalls	$1.00
Coverall Suits	$1.50
Blouses (worth $2.50)	$1.50
School Blouses	95c
Long Khaki Pants	$1.95
Best Cotton Stockings	50c

CHILDREN'S STRAW HATS

Clearing at greatly reduced prices,

25c TO $1.95

OAK HALL

Shirts Are Lower Priced

We are showing high-grade W.G.R., Arrow and Forsyth Shirts in the very best qualities of Scotch, English and American cloths—in fact, Shirts worth up to $3.50 and $5.00 for ....

$1.95 AND $2.95

Underwear

Cool Underwear is quite in order now. We have the different styles in balbriggan, porous, nain-check, combination and two-piece; short and long sleeves and legs ....

$1.50 TO $3.50

White Duck Pants
Khaki Duck Pants
Flannel Pants
Leather Belts
Invisible Braces
Soft and Hard Collars

Oak Hall

Silk and Lisle Socks
Hand-Embroidered Wash Ties
Hose Supporters
Tweed and Silk Caps

Evening Examiner

TELEPHONES—Editorial, 1601. Business Office, 1600. Private Branch Exchange to all Departments.

The Examiner is a Member of the Audit Bureau of Circulation.

The Daily Examiner, published every lawful evening by The Peterborough Examiner, Limited. Office, 419 George Street.

The Weekly Examiner, published Thursday Morning.

Daily Examiner by mail, $4.80 per year.

The subscription price of The Daily Examiner is $6.00 per annum; that of The Weekly Examiner, $1.50.

U. S. REPRESENTATIVES

Special U. S. Representatives, W. H. Stockwell, 729 People's Gas Building, Chicago, Ill. New York—Chas. P. Miller, 225 Fifth Avenue. Advertising rates on application.

R. M. GLOVER, Managing Director

THURSDAY, JUNE 16, 1921

A FINE RESPONSE.

The confidence imposed by the people of the city and district in the Peterborough Industrial Exhibition is being shown in a practical and substantial manner by the response that has already been made to the canvass for funds for the building programme undertaken by the Exhibition management. The Directors have decided to enlarge the grandstand and erect a cattle barn—two enterprises that will add considerably to the success of the Exhibition—and the citizens have shown their interest in the work by already contributing over $1,400, the donations running from $2.00 to $200.00 The response must be gratifying to the Directors as a concrete proof that the people of Peterborough are solidly behind the Exhibition and anxious to make it an even greater success than ever.

THE EXAMINER FUND.

The campaign on behalf of the fund for the blinded soldiers and other blind Canadians in connection with the Canadian National Institute for the Blind is an effort to lighten the burden of the less fortunate citizens of Canada who are forever destined to wander and stumble in the Kingdom of Darkness. "Help us to help them to help themselves" is in effect the appeal of those connected with the campaign, and The Examiner is glad to place itself at the disposal of the Executive and to open in its columns a fund for this purpose. Peterborough is asked to contribute $2,500 towards the movement, a total that represents little more than 10c per capita. At the same time eighteen other cities in Ontario will each be working to raise from $800 to $7,000 for the Institute. The Examiner brings the campaign before its readers confident that the work on behalf of blind Canadians will commend itself to the citizens and that they will recognize it as a cause that is in every way most worthy. Contributions will be received and acknowledged by The Examiner. Will you not do your share in this splendid work?

A RED LETTER DAY.

To many citizens of Peterborough this is one of the red letter days of the year, for the open season for fishing commenced this morning. It is a glad time for anglers, old and young, and the beginning of a new season once more reminds us of the splendid advantages we enjoy in Peterborough with our fine river and the many beautiful lakes within easy reach. All fishermen do not catch fish, but hope springs eternal in the human breast, and if they are not lucky to-day they try again to-morrow. After all, it is not the actual catching of fish that counts, although the hope of success adds the necessary zest to the pastime. It is the fresh air and sunshine that one absorbed, the getting back to nature and the simple things of life, the exercise of paddling or rowing and the slipping off of worries and cares that make angling a boon to mankind. With every variety of bait, with every kind of equipment, from skiff and canoe and punt, from bridges and piers and booms and from the river bank itself, Peterborough's Waltons will try their luck in the halycon days that began this morning. If they never land a three-pound bass or drop a struggling lunge into the bottom of their canoe, they'll be happier and healthier men for their hours in God's outdoors.

THE RIGHT TYPE.

In the examinations at McGill School of Agriculture, Macdonald College, Ste. Anne de Bellevue, Que., Lieut. R. H. Unwin, formerly of the Royal Field Artillery, an Imperial prospective soldier settler under the Soldier Settlement Act of Canada, stood at the top of his class. He wrote on twenty-two subjects. In seventeen he obtained first-class honours, and in nine was first in his class. In the remainder of the subjects he took second-class honours.

Lieut. Unwin, whose home is in Newmarket, England, served in France, Flanders and Germany, and on demobilisation appled to the Soldier Settlement Board Office in London for a selection certificate. He came to Canada in August, 1920, and secured employment on the farm of Roy Bullpitt, near Cardigan, P.E.I.

The Board's supervisor, who visited him from time to time, reported that he took a very great interest in all farm work and had made very good progress in the selection and care of stock. He had a good idea of land tillage and understood the digerent kinds of soil. In general management of a farm his progress was good, and his employer reported that he had given excellent satisfaction.

Lieut. Unwin intends to continue his practical work on the farm this summer with the idea of taking advantage of the Board loan and purchasing a farm of his own next year. He comes from a family of farmers, his forbears having tilled the soil in England or 20 years, and he himself has owned orchard and grass land, and has a good knowledge of general farming.

This is the type of men that the Soldier Settlement Board welcomes to Canada.

THE PHILOSOPHY OF LINCOLN.

Red Socialists and lesser Socialists—including labor agitators and public ownership extremists—will find to-day a thought worthy of serious contemplation in Abraham Lincoln's sound philosophy:

"Capital has its rights, which are as worthy of protection as any other rights. Nor is it denied that there is and probably will be a relation between labor and capital producing mutual benefits.

"The strongest bond of human sympathy outside of the family relation should be the one uniting all working people of all nations, and tongues and kindreds. Nor should this lend to a war upon property or the owners of property. Property is the fruit of labor; property is desirable; is a positive good in the world. That some should be rich shows that others may become rich, and hence is just encouragement to industry and enterprise.

"Let not him who is houseless pull down the house of another, but let him work diligently and build one for himself, thus by example assuring that his own shall be safe from violence when built."

—A. LINCOLN.

What was good for social well-being in the time of Lincoln is just as good for to-day and for to-morrow—nor was it a new theory in his time, although he gave it tnat characteristic expression which interpreted a complex problem in a simple way. Visionary Utopians are not of to-day alone. They have presented their rose-tinted theories whenever a social crisis has given them a following of the discontented. But they will fail to-day as they have always failed, because they ignore economic fundamentals—fundamentals which have been, are and always will be the same.—Financial Post.

THE LADIES' DRESS.

The agitation over women's dress which has been growing in emphasis during the last few years does not seem to have much effect upon its object. The ladies go calmly on their way, quite indifferent to the cries of their critics.

It is interesting to study the feminine dress historically. In the age of innocence, before Eve sinned, she wore nothing. After that she put on an apron, says the Scriptural authority; plus paint and tatoo, the anthropologist will have it, and the student of woman's ways readily agrees. The apron, we may easily understand, would be for work, as sweat of the brow supervened quickly upon the first disobedience. The paint was for embellishment as well as for some magic purpose. Concealment? Does not every mortal action conceal? Not to speak of eyes and smiles, "words half reveal and half conceal the soul within."

As civilization advanced, Grecian and Oriental women were dreadfully free, to put it mildly, in the matter of dress. They didn't wear any stockings at all. Some of them flaunted in Coan garments, which were transparent veils. St. Paul was particularly keen on women wearing some sort of hat when at worship, and yet he says that "her hair is given her for a covering." He might not have approved of some modern hats in church. But the height of impropriety to him was not so much a bare throat or foot as a bare head.

The ages of faith which succeeded Roman times saw some curious developments in female dress. Dante's sainted Beatrice had a figure, if we may believe the artists. The ladies of those pious times did not bundle themselves into shawls and sleeping-bags. They did not altogether hide their light under a bushel. Then there were the shameless days of the bold Renaissance, when arose a "monstrous regiment of women," said John Knox. The Reformation did not seem to make things any better.

What shall be said of the seventeenth century? At first the Puritans did for a time correct the wickedness of women. The sweet Priscillas somehow contrived to charm without any garish display of themselves. Puritan dress, however, is associated in our memories with the savageries of witch-burning, the silence of church-bells, and the suppression of games. All this produced the violent reaction of the Restoration period and eighteenth century. The less said about fashionable women's attire in those times, the better. See Hogarth's paintings.

The next phase was Victorianism. It was a somewhat priggish epoch, evolving such unparalleled atpocities of ugliness as the hoop skirt and the bustle. Of all old portraits those most deserving to be turned to the wall are the mid-Victorian. With a sort of shudder the ladies of the present age refuse to be like them at any rate, whatever may betide. The spirit of the present day is resentful of cramping tradition. Women will no longer be dolls. The censor who referred to "the painted dolls pacing the streets" saw not all of the matter. Many of these ladies are working for a living, and many are eager for a free, active, even athletic sort of life. Their dress is more sensible, more modest, than that of past centuries, more beautiful than fifty years ago. Doubtless there are imperfections, but haven't women always run to some madness of high heels, or high hats, or high cuffs or low necks? It is the eternal feminine.

At present "dress reform" seems to proceed in invarious ratio to the volume of criticism and protest now reaching boiling-point. But if the knee-skirt has fluttered the devotees of Morality, they have only to consider the flagitious history of apparel, or go down to the bathing-beach for consolation. And think, too, how the wicked audacities of the theatre have lost their lustre. Everything has its compensation.—London Advertiser.

EDITORIAL NOTES.

American labour has many troubles of its own. Why add the Irish problem to the list?

Have the right change ready, is a good policy to follow when you visit the circus to-night. You can avoid mistakes in that way.

Peterborough's Exhibition cannot fail to succeed. Everybody is behind it.

We refuse to feel bad over the slump in the price of strawberries.

WISE AND OTHERWISE

Guide —It took a hundred years to build those pyramids.

Tourist—It must have been a government job.

The Wagner Festival is to be revived at Bayreuth. Wagner, you will recall, was the Babe Ruth of his day in big league baseball.

If the fashion authority who says that "good lingerie is a sign of wisdom" is right, there are good many flappers showing their wisdom.

In many men's lives there are as many turning points as there are pretty girls passing.

Edith—Do you consider that it is an ideal match?

Ethel—Yes; he has money and she knows how to spend it.

An Ode to White Flannels

Ashes to ashes,
Dust to dust,
If the rain doesn't get you,
The street flusher must.

Never Made a Mistake

The long-suffering professor smothered his wrath and went down into the cellar. "Are you the plumber?" he inquired of a grimy-looking person who was tinkering with the pipes. "Yes, guv'nor," he answered "Been in the trade long?" "Bout a year, guv-nor." "Ever made any mistakes?" 'Bless yer, no guv'nor." "Oh, then, I suppose it is quite all right. I imagined you had connected up the wrong pipes, for the chandelier in the drawing-room is spraying like a fountain, and the bathroom tap is on fire."

Of all the words of tongue or pen
The saddest are tax time again.

LAST CALL
GOVERNMENT
SOLDIERS' BOOTS

That were made to sell for $6.00. Your choice for Only $3.98

Tan leather; no toe caps. Only a limited number left.

FINE DRESS BOOTS.

Made to sell at $6.50. Your choice $4.75

Also a large lot of New and Used CARPENTERS' TOOLS and other Handy Tools.

AUTO WRENCHES ONLY....8.... 35c

See Them and Buy Quick

G. SMITH
Second-Hand Store
390 AYLMER STREET
6d-141.

LOCAL MARKETS

GRAIN.		
Fall wheat, bush	$1 50	
Marquis wheat, bush	1 45	
Spring wheat, bush	1 40	
Bran, wholesale	31 25	
Shorts, wholesale	33 25	
Peas, bush	1 75	
Pastry flour, wholesale	5 00	
Bread flour, wholesale	5 25	
Bread flour, retail	5 50	
Flour, retail	5 75	
Oats	40	
Barley, per bush	70	
Buckwheat	70	
VEGETABLES.		
Turnips, peck	20	
Potatoes, wholesale	25	
Potatoes, bag	40	60
Potatoes, peck	10	25
New potatoes, peck	70	1.00
Beets, peck	25	30
New beets, bunch	10	15
Parsnips, peck	30	35
Celery	15	30
Lettuce	05	
New cabbage, pound	10	
Beans, bush	4 00	
String beans, lb	40	
Onions, 4 to 6 lbs. for	25	
Tomatoes, lb	25	30
Cucumbers	15	25
Horse radish, bunch	10	
Green peppers, each	15	
Head lettuce	10	
Sweet potatoes, lb	15	
Carrots, new, bunch	10	15
Cooking onions, lb	05	
Bermuda onions, lb	10	
Radishes	03	
Parsley	05	
Spinach, lb	10	
Asparagus, bunch	15	
Watermelons	1 75	2 50
Cantaloupes	40	45
HIDES AND WOOL		
Cow hides, heavy	05	
Cow hides, light	05	
Horse hides	2 00	5
Calf skins, veal	13	
Calf skins, kips	10	
Sheep skins	50	70
Lamb skins		
Fine wool		
Medium wool		
Coarse wool		
DAIRY PRODUCTS.		
Creamery butter	0	3
Whey Butter	25	
Dairy butter, lb	30	
Oleomargarine	31	
Eggs, wholesale	24	2
Eggs, retail	28	30
Shortening, lb	16	19
Lard, per lb	19	20
Cheese, lb	38	40
New Cheese	25	30
FRUIT.		
Bananas, dozen	40	60
Navel seedless oranges, doz	25	
Valincio oranges, dozen	30	80
Lemons, dozen	50	60
Grapefruit 3 and 4 for	15	20
Cocoanuts	15	
Apples, peck	50	1 00
Winesap Apples Box	4 00	4 50
Smyrna figs, per lb	30	
Cooking figs, lb	18	
Dates, lb	18	
Mixed nuts	30	
Strawberries, pint box	20	35
Strawberries, quart box	35	40
Pineapples	25	40
Cherries lb	1 00	
Peaches doz	40	50
Apricots doz	40	50
Plums doz	30	45
FISH.		
Steak cod, lb	15	
Salmon snacks, lb	15	
Salmon snacks, lb	35	
Pink Salmon	18	
Oysters, quart	1 50	
Boasters, each	05	
HAY.		
Hay, ton	27 00	
Hay, baled	36 00	
MEATS.		
Geese	40	
Veal lb	20	40
Beef, lb	10	40
Chicken, lb	30	40
Live hogs	8 25	
Dressed hogs	18 00	
Lamb	35	40
Bacon	40	65
Pork	25	40
Mutton	10	35
Sausages	22	24
HONEY.		
Comb honey, lb	30	40
White clover honey, lb	28	30
Honey, buckwheat lb	23	26
WOOD.		
Mixed wood, cut, cord	13 00	
Hardwood cut split cord	15 00	17 00

TAKE WARNING

All parties are strictly forbidden to trespass, cut or take off any timber from the following lots in Lutterworth Township, namely: Lots 22, 23, 24, 25 and 26 in Concession 12, and Lot 26 in Concession 13, or removing any floating or fallen timber from the shore of Devil's Lake, or the east shore of Sheldon's Lake, as the said Lots take in the whole of Devil's Lake and the east shore of Sheldon's Lake.—(Signed.)

CHAS. S. BROWNLEE.
R. M. GLOVER.
T. H. KENDREY.

Dated at Peterborough this 10th day of June. 2d-140

The Spirit of the Institution

It is the wise management—the willingness to serve—the broad and liberal policy—the hearty co-operation—which have helped to make The Merchants Bank the choice of so many corporations and business houses.

119

THE MERCHANTS BANK OF CANADA

Head Office: Montreal. Established 1864.

PETERBORO BRANCH, - - C. S. CUMMER, Manager.

Sub-Agency at Fraserville open Mondays and Thurdays.

WUFF!

"A husabnd leads a dog's life," said Mr. Gabb.

"That's right," agreed Mrs. Gabb. "He growls all day and snores all night."—Cincinnati Enquirer.

MAXWELL

The good Maxwell is a paying investment for busy men and women. It broadens their activities in both business and pleasure. Its low upkeep results in the actual saving of money.

Maxwell Motor Co. of Canada, Limited, Windsor, Ont.

Touring Car - $1,185 Coupe - - $2,050
Roadster - - 1,185 Sedan - - 2,200

All prices f.o.b. Windsor, subject to current Government Tax

GILLESPIE GARAGE
378 AYLMER STREET PHONE 950

MURINE FOR YOUR EYES

Night and Morning. Have Clean, Healthy Eyes. If they Tire, Itch, Smart or Burn, if Sore, Irritated, Inflamed or Granulated, use Murine often. Soothes. Refreshes. Safe for Infant or Adult. At all Druggists and Opticians. Write for Free Eye Book. Murine Eye Remedy Co., Chicago

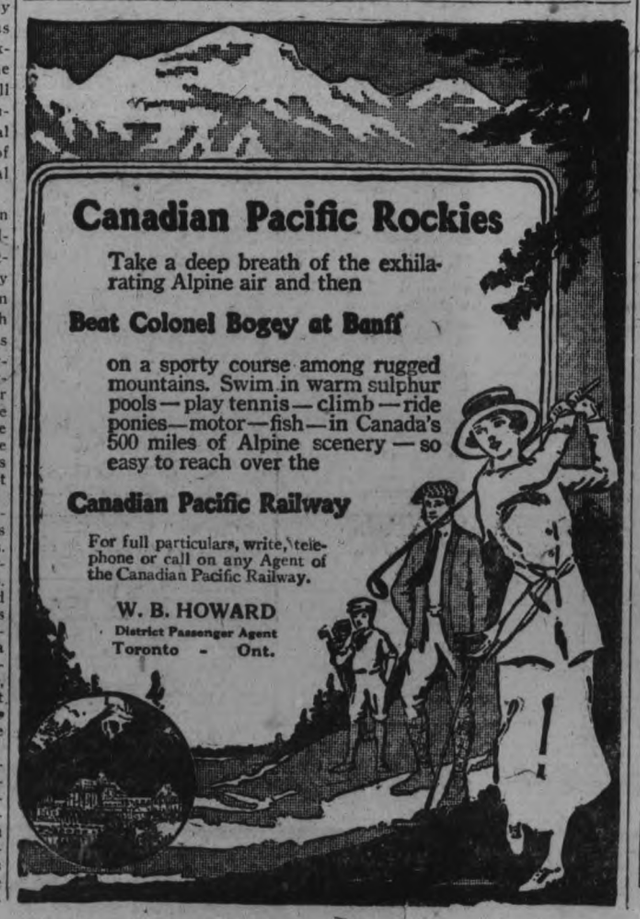

Smoke T&B
Use it for pipe satisfaction

The Real Flavour
of the genuine "GREEN" Tea is in every packet of—
"SALADA"
GREEN TEA B827
Superior to the best Japans, Gunpowder or Young Hyson. Sample Free—Salada, Toronto.

LOVE!

By KATHERINE MOORE

INTROSPECTION

Chapter 77.

Two wonderfully happy weeks passed. When one has been very near the edge of the precipice one breathes life in with keener joy. In coming so near to losing one another, Leonard and I were made more fully to realize what we meant to each other. A little leaven of pain in the cup of life enriches it—if the dose is not over large.

We both came to understand that the greatest pitfall in married life is the danger of taking things too much for granted. Love, faith, devotion, all are lost if they are left too much to themselves, are regarded too lightly and as a matter of fact. They need nurturing and will weaken and die entirely without it. Such a lesson learned is costly to the heart, but the value of its experience lies deep down within the soul.

It is always easier to understand difficulties and sorrows after they have passed by. Perhaps it was that perspective that gave me a keener and more honest insight into life and especially married life. I could look at Leonard's past experience and class it simply as human nature. It did not excuse the act, it explained it. I might have had the same experience myself, any one might. We are all human.

I had slipped into married life as so many guileless girls do, expecting to be blissfully safe, always and forever. Life is never like that. It is full of struggle, conflict, and progress. If you don't progress, someone else will at your expense.

Marriage is a game. It doesn't play itself. You have to do your part.

I could look back now and realize that the weak spot in our married life had originated in my attitude. I had been too cocksure. The great God doesn't like us to be too sure of anything. It would be too easy, and life isn't easy. If I had been more keenly mindful of my part of the game, Leonard would have been so greatly interested in my moves and plays that he would not have had time or desire to turn to another.

I wondered what thoughts Leonard was turning over in his mind. I would love to know—but I could not ask him. Neither could I tell him mine. It is not safe to think aloud or to tell one's weaknesses. Certainly not to one's husband.

I thought of Thierry Brunswick and how experience had unfolded life to him. I hoped he would find profit and not all loss through it. When a woman's faith is shaken, though it may be more vital and soul-deep to her, she usually makes it a specific instance. But a man's loss of faith spreads to every woman in general. He trusts none, he doubts them all forever afterwards.

Then I thought of Alva Fairchild. He was born to gamble, and especially with love and women. I could not give him much of my sympathy. Most likely he did not want it.

And Mrs. Darwood. She was an old hand and a master at the game. No wonder I had found her a difficult opponent. How I had hated her! Now I could look back on her and feel only pity. Did she need it? I wondered!

I was sitting by the front window in my room with some mending on my lap. I was dreaming, as usual. But now my dreams had happy endings and awakenings.

The verdant splendor of the trees spread a cooling shade down the length of the street. Two robins were building a nest in the maple tree by the front gate and my interest was about evenly divided between these homely efforts and my own, which at that moment consisted in trying to bring a torn button hole into some semblance of its natural and useful shape.

A motor car turned into the street with a luxurious little chug-chug. It stopped in front of the house. Then a long familiar leg was stuck out through the door and then another one followed it, while the owner of the legs and evidently of the car stepped out on the sidewalk, and with hands thrust deep in trouser pockets, stood admiring its glossy newness. Then a big, deep wonderfully dear voice called up to me at the window:

"Come on down and see how you like it."

Tomorrow—Happiness.

A Beautiful Roof that Wears for Years

ADD that touch of refinement—that tint of color—that improved appearance which increases the value of your home, by roofing it with

Brantford Asphalt Slates

A basis for anaylsis is given below:

1—INITIAL COSTS OF MATERIALS—Brantford Asphalt Slates are sometimes higher in initial cost for the material.

2—NAILS REQUIRED—Brantford Asphalt Slates require ONLY 684 nails to lay a square. Brantford Asphalt Slab Slates require ONLY 450 nails.

3—COST OF LAYING—Brantford Asphalt Slab Slates are four on one strip—require only one operation in handling, one operation in spacing—Individual slates are 8 x 12¼ inches—Cut easily, fit easily, fit on angles and bend over round surfaces. You save 30 to 50 per cent. in laying.

4—NO PAINT OR STAIN REQUIRED—The surface of Brantford Asphalt Slates is in nature's permanent colors, green and red, unfadeable, always attractive—requiring no stain to produce artistic effects, no liquid coats to make them fire-resistant.

5—SAVING OF INSURANCE—Brantford Asphalt Slates are classed as non-combustible by fire insurance companies—a direct saving of from 10 to 20 per cent. on premiums is effected. In certain localities fire regulations demand asbestos paper under some roof materials, but Brantford Asphalt Slates are fire-resistant and are immune from special regulations.

6—COST OF REPAIRS—From the day they are laid Brantford Asphalt Slate roofs show almost 100 per cent of the original roof untouched. Brantford Asphalt Slates do not curl, split, crack or rot. Complete protection and permanent protection are built into Brantford Asphalt Slate Roofs.

There are Brantford Roofs in your neighborhood. Look one up. You will be convinced that our roofs embody all the good features of other roofing without any weaknesses.

Brantford Roofing Co., Limited
Head Office and Factory - Brantford, Canada
Branches at Toronto, Montreal, Halifax and Winnipeg 119
FOR SALE BY
The Alfred McDonald Lumber Co., Ltd.

Sun Life's Jubilee Year

1871, an Idea—
1921, a World-wide Institution!
Fifty years of service to the assuring public.
Fifty years of progressive methods.
Fifty years of fair dealing.

For information as to Policies, communicate with THE SUN LIFE ASSURANCE COMPANY OF CANADA, 402 Water Street, Peterborough, Ont.

W. H. HILL
'Phone 14 MANAGER, CENTRAL ONTARIO.

WHEN NERVES ARE NEAR EXHAUSTION

A TONIC SHOULD BE TAKEN TO ENRICH THE BLOOD.

When you become so exhausted after a day's work that you cannot sleep, or sleep fails to refresh you, it is time to look after your health. Failure to act at once means a steady drain on your health reserve, which can results in but one thing—a nervous breakdown.

Do not wait for a breakdown. The treatment is simple enough if you do not let your condition become too far advanced. The treatment is one of nutrition of the nerve cells, requiring an effective tonic. As the nerves have to be nourished by the blood, the vital fluid must be built up. Dr. Williams' Pink Pills act directly on the blood, and with proper regulation of the diet have proved of the greatest benefit in nervous troubles.

Mrs. Mary McAdam, Sydney Mines, N. S., is one of the many who has proved this tonic treatment. She says: "Last winter my health completely gave out. I was all run down and my nervous system in a condition that greatly alarmed me. I often had nervous headaches, and at times severe pains in the region of my heart. I felt as though I would never be well again. My husband got me a supply of Dr. Williams' Pink Pills and before the second box was finished I began to improve, and under a further use of the Pills I felt as well as ever. I would advise all weak and nervous women to give this medicine a trial."

You can get Dr. Williams' Pink Pills through any dealer in medicine, or by mail, post paid, at 50 cents a box or six boxes for $2.50 from The Dr. Williams' Medicine Co., Brockville, Ont.

HAVELOCK

HAVELOCK, June 16.—Mrs. Jno. Harve was in Peterborough this week on business.

Mr. J. Coon is confined to his bed through illness and little hope for his recovery is held. He is one of Havelock's first citizens.

Master Oleto Nicholas Cast, the famous boy violinist of Toronto, has been engaged by Mr. Townsend for the summer season at Trent River.

Mrs. Roscoe Dingman of Toronto is visiting her mother, Mrs. D. Davidson.

Mrs. Kennedy and family are visiting Mrs. Kennedy's sister, Mrs. Rose, en route to their cottage at Trent River.

Mrs. Brynes and family are at their cottage, "Rest Awhile," Trent River.

Miss Loretto Bennett of Toronto is in town en route to her cottage at Trent River.

Mrs. Ghent and family are at Belmont Lake.

The summer resort at Belmont Lake is open and all accommodation is engaged for the fishing season, commencing June 23.

Mrs. James Grady of Port Hope is visiting her sister, Mrs. O'Toole.

Mrs. John McDonald of Toronto is visiting Mrs. Wright at Round Lake.

Mrs. W. L. Spellman of Hastings was in town on Monday.

Miss Cathrine O'Connor is visiting friends in Cordova.

Mrs. Little was with friends in Tweed over Sunday.

Mr. T. J. Dineen of Toronto is at Trent River.

Mrs. McCloud of Napanee is summering at Trent River.

Miss Lillian McNickle was in town on Monday on the way to Cordova to visit her aunt, Mrs. McCloud.

Miss Mamie Newhall of Detroit is at her cottage on Round Lake.

Mrs. James Marks of Trenton is in Havelock. She is going to Alberta with Herson John Marks, who has taken up a homestead there.

Miss Mary Sweeny of Tweed spent the week-end in Havelock visiting friends.

Dr. and Mrs. Kindred motored to Havelock for the opening of the new Methodist Church at Trent River.

Mrs. Samuel McGill is visiting friends in Peterborough.

Mrs. F. McNickle motored to Toronto last Monday.

Miss McWilliams is in Toronto on business.

Timely Rain.

Heavy rain on Tuesday has benefited the strawberry crop.

Temperance Union.

The regular meeting of the Woman's Temperance Union is being held to-day at the home of Mrs. Nicholes'.

SHEEP ACCOUNTS BULK LARGE IN NORTH TOWNSHIP

APSLEY CHILDREN ENGAGED IN MAKING BIRD HOUSES—RELIEF FOR DESTITUTE FAMILY.

APSLEY, June 14.—A meeting of the Municipal Council of Burleigh and Anstruther was held in the Town Hall on Wednesday, June 1st, when there were present Reeve Brown, Councillors Tucker, Reid, Earnshaw and Matthews. The minutes of the previous meeting having been read and signed, it was moved by Coun. Tucker and Matthews, that sheep accounts be paid. Carried.

Moved by Coun. Tucker and Reid, that William Windsor be paid $36 for work done on road, and also be allowed statute labor for 1921. Carried.

A motion by Coun. Earnshaw and Matthews, that the Council lay over account from William Windsor for statute labor done by him for W. H. Darcy was withdrawn.

Moved by Coun. Tucker and Reid, that William Windsor be paid $12 for statute labor done by him for W. H. Darcy. Carried.

Other motions that carried were that

Jim Downing be hired to bavitt part of stone crusher needing repairs.

That Lewis Blackwell be engineer for stone crusher for season 1921.

That Coun. Tucker and Earnshaw be a committee to examine bridge at Peter Johnston's, with full power to act.

That M. Tucker be paid $7 for fixing culvert on road.

That Lorne Northey be paid $3 for cedar to put in culvert fixed by George Lean.

That Sam Wilson lay out $250 by-law money on Mount Julian Road.

That Frank McFadden lay out $250 by-law money on Jack's Lake Road.

That By-law No. 1 be read a third time, signed and sealed by the Reeve and Clerk.

Coun. Matthews and Reid reported they had inspected culvert built by George Lean, and timber, price of same approved, but repair work done by George Lean worth $5.

The following accounts were ordered to be paid:

Arch. Downing, sheep killed and costs, $29.70; Almond Harris, sheep killed and costs, $10.40; Isaac Lean, sheep killed and costs, $35.90; A. M. Booth, subpoenas for Divisional Court, $6.75; Wm. Windsor, work done on road, $5; Wm. Windsor, work for W. H. Darcy, $12; Lorne Northey, cedar for culvert, $3; George Lean, repairs to culvert, $5; Mel. Tucker, putting in new culvert, $7.

The Council then adjourned.

A very successful picnic, under the auspices of St. Andrew's Church, Owenbrook, was held on George Robson's grounds on Friday, the 10th inst. Delightful weather prevailed, and a big crowd assembled, who thoroughly enjoyed the programme of sports, football match and first aid and drill display by Girl Guides.

The young men of the neighborhood worked most assiduously for days to prepare the ground, and were quite successful, the result being an ideal picnic ground. The ladies also worked hard in providing eatables and serving at the tables, dinner and tea being well patronized, as also was the canteen, at which over sixty dollars were taken. About a hundred dollars was taken altogether. Part of the profit will go towards renovating the church and driving shed, and part to the Parsonage building fund.

At the close of the festivities the Rev. C. A. G. Spence, in a short speech, expressed his appreciation and thanks to all who had worked so hard in making this the first Church of England picnic in Owenbrook for many years, such a successful and happy event.

Entries in the bird-house competition are beginning to come in, the first two being received from Glenalda School, both being the work of girls. Further entries should be sent to the Rev. Mr. Spence, Apsley, as soon as possible.

Several entries are expected for the mile championship race for Chandos and Burleigh and Anstruther Townships, which will be run on the Church of England picnic grounds (Mrs. Grant's) on July 1st. A silver medal is the trophy that goes with the title. Competitors must be residents of the townships.

Marauders of some kind are still making havoc among the sheep. Archie Downing is reported as having lost four or five lambs lately. A large number, it is also reported, have been killed around Clydesdale. This time, it is said, the slayer is a mountain lion, which has been seen by credible witnesses.

Mr. J. Fitzgerald and party from Peterborough visited Apsley on Sunday and left a quantity of blankets and clothing at the Parsonage for the Marshall family, who lost everything when their home was destroyed by lightnig. Mr. Spence is forwarding the same on the first opportunity.

Mr. W. A. P. Grant ("Wap") is spending a short vacation with his mother.

OMEMEE NEWS

OMEMEE, June 14. — Mr. and Mrs. Albert Stinson of Peterborough, visited at the home of Mr. William Irwin on Sunday.

Mr. Kenneth Griffin, of Peterborough, is visiting his parents, Mr. and Mrs. George Griffin.

Mrs. Douglas of Cavan, was the guest of Mrs. T. C. Ivory on Sunday.

Mr. and Mrs. Robert Touchburn and children of Bridgenorth, visited the later's parents, Mr. and Mrs. Charles Bent on Sunday.

Mr. and Mrs. Hawkins and children and Mr. Barrie of Port Hope, motored to town on Sunday and spent the day with Mr. and Mrs. Percy Race. Mrs. Race accompanied them home for a week's visit.

Mrs. Sheckleton of Midland, is the guest of her sister, Miss S. McGill.

Mrs. McCrea and Miss Ella McCrea, are visiting relatives in Toronto.

Mr. and Mrs. Kirpatrick and Mr. and Mrs. Massey visited at the home of Mr. and Mrs. M. Parsons over Sunday.

Mr. and Mrs. S. J. Mackey are in Toronto for a few days.

Miss Leona Wilkinson of Lindsay, is the able dispenser who has charge of the drug store in the absence of Mr. Mackey.

Rev. Mr. Rouik of Cavanville, exchanged pulpits with Rev. Mr. Stillman on Sunday.

Mr. Jennings, of Lindsay, is presiding over the Lower school examiantion which is now going on in the High school. Miss E. A. Murphy, prinepal of Omemee High school, has gone to Ennismore to preside.

The following address and presentation of a half dozen orange spoons was given to Miss Gwendolyn James by her Sunday school pupils at the home of Miss Agnes Clemett last week:

Omemee, June 7th, 1921.

Dear Miss James.—We, your Sunday school pupils, learning that you are about to leave this community, have gathered here this evening to extend to you our wishes for a long, happy and prosperous life. Your work as a Sunday school teacher has been highly appreciated as you did your best to make us understand the wonders of His work. Many lessons have sunk deeply into our hearts and will not soon be forgotten.

As a slight token of our appreciation and love, we ask you to accept this gift in remembrance of your Sunday school class at Omemee.

Signed on behalf of the class—
Marion Pogue.
Vera Thorn.

On Friday evening a miscellaneous shower was tendered Miss James by the A.Y.P.A. and other friends on the beautiful lawn of Mr. Charles Bent. Her marriage to Mr. Harrison, of Alliston, takes place the last of the month.

RELIABLE
Used Cars For Sale

—::— BUY THIS WEEK AND SAVE MONEY —::—

No. 47	Ford Touring	$225.00
No. 56	Ford Touring	$375.00
No. 68	Ford Touring, 1919 Model	$450.00
No. 76	Ford Touring, 1921 Body, complete, like new	$500.00
No. 79	Ford Touring, 1917 Model, new paint, good all around	$375.00
No. 82	Ford Coupe, 1918, painted like new; thoroughly overhauled; beautiful car	$650.00
No. 27	Ford One-Ton Truck, worm drive; overhauled and painted. This is a 1918 Model. Dont miss this if you need a Ton Truck	$575.00
No. 89	Ford Touring, 1918 Model. This is a good one.	$400.00
No. 90	One-Ton Truck, in good working order. This Truck is in use every day. Make offer, as we can do with a lighter Truck.	
No. 104	Ford Touring, 1917, dandy Car; repainted and put in good shape	$425.00
No. 40	Overland Chassis. Make a dandy power engine for someone	$75.00
No. 106	1919 Roadster, overhauled. Good buying at	$350.00
No. 41	Chevrolet Touring	$400.00
No. 107	Ford Roadster, remodelled; good at	$400.00

We have a number of Good Buys listed with us, the owners driving their Cars till Sold. The List includes many different makes, and prices are right, or we would not list them. No trouble to show our goods. Free Demonstration in any Car. We teach you to Drive your Car Free.

DUFFUS MOTOR SALES
Cor. Charlotte & Water Streets
—'PHONES: OFFICE 1760—SERVICE AND SUPPLY 1761—

I Can Save You Blow Outs and Punctures

The time to provide against accidents is before they happen.
Don't wait until you have a "blow-out"—prevent them.
I put inside linings in your Tires, which quadruples protection; and saves a lot of repair money.
Let Me Show You.

W. JUNIPER
225 Charlotte Street, corner Aylmer.
Phone 217. 12dtts-4

A Car in which Quality is never Sacrificed for price—a car that, whether it be a trip of 5 or 500 miles you have the assurance of getting there without trouble.

THE "REO" IS
The Gold Standard of Values
Let us demonstrate its qualiies.
Four Models.

Moore's Garage
Cor. HUNTER & QUEEN STS
Phones: Day 125; Night 1825J

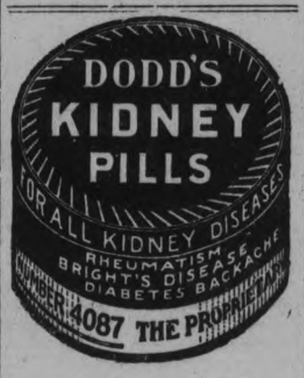

PETERBORO AUTO AND TAXI LIVERY

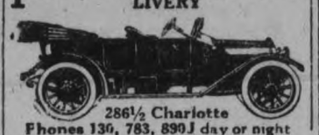

286½ Charlotte
Phones 136, 783, 890J day or night
Drivers—W. J. Clancy, H. Stinson, M. Dutch Pammott, J. Drummond
CARS WASHED AND STORED

"BLOW OUTS"

I can prevent them, and save expense of Repairs. Call and let me show you at Reliable Tire Shop. Tire—Tube Work—Vulcanizing.

—W. JUNIPER—
Cor Charlotte and Aylmer Streets.

OUR CANNED FRUITS

are always a treat. They are far superior to ordinary goods of this kind. For they are canned where they grow and when perfectly ripe. The best of cane sugar only is used in preserving them. The result is fruit with all the natural flavor. Try a can of your favorite and you'll like it better than ever.

BERT HEARD, Grocer.
— 239 GEORGE STREET —
'Phone 687

Every Boy
should possess one of the new model
Massey Bicycles
The Bicycle that is absolutely guaranteed by a large factory and a responsible firm.
Catalogue Free
White Bros.
174 HUNTER ST. W.
Phone 897
Guaranteed Repairing

East City Confectionery
Neilson's Ice Cream and Bricks always on hand,
Bring in your films for developing and printing. We also sell the Vulcan film.
Prompt service is given to our patrons.
VICTOR BOORMAN

We have received a Shipment of Nut and Stove Coal, which we will deliver direct from Cars, and so save you Cost of Unloading and Storing. Order at once if you wish to Save Money.

A Small Quantity of Kindling Wood left for Sale.

A. LOW & CO.
Temp. Office: 377 Bethune Street.
'Phone 697.

WHITEFISH AND TROUT
I Sell Government Fish at Government Prices per lb. 15c
Delivered - - - - - 17c
J. NASIMOK
466 George Street :: 'Phone 1105W

COAL AND WOOD
COAL IN ALL SIZES AT LOWEST PRICES.
Just Received—a Scowload of Slabs, good percentage Hardwood.
4 feet long a cord $10.00
Cut to Stove length $12.00
PETERBOROUGH FUEL & TRANSFER CO.
134 Aylmer St. Phones 270-362

Don't Listen to Music —Create It!

The "GREENE" PLAYER PIANO allows you to leave the ranks of listeners and become a creator of music. You know how all your life you have listened to others play the piano, and said to yourself: "I'd give anything if I could play."

The "GREENE" PLAYER gives you the power to produce music from those keys that you thought would be forever silent to you.

This great instrument may be yours on easy payment terms if you wish.

THE J. M. GREENE MUSIC CO., LTD.
The Home of Good Music Charlotte Street, Peterborough, Ont.

Fourteen Reasons Why You Should Help

1—Clarkewood — Residence for blind girls, Sherbourne St., Toronto.
2—Pearson Hall — Residential and Training Quarters for blind soldiers, Beverley St., Toronto.
3—Library and Publishing Dept. —142 College St., Toronto. Free distribution of Literature and Music.
4—Industrial Dept. for Men—Shops in Toronto, Ottawa, Halifax and Winnipeg.
5—Vocational Work Shop—For men, 115 King St. E., Toronto.
6—Industrial Dept. for Women —64 Baldwin St., Toronto.
7—Massage Classes—Successful graduates gaining reputation throughout Canada.
8—Prevention of Blindness Dept. — Activities in Maritime Provinces, Ontario and Western Provinces.
9—Home Teaching Dept. — Works throughout Canada.
10—After Care Dept. — Books, music, social calls, relief and general follow-up.
11—Social Relief Committees of Women's Auxiliary of the Institute in various centres.
12—Sales Room—Retail store at 712 Yonge St., Toronto.
13—Normal Home-Teachers Class —George St., Toronto.
14—Placement Work — Re-adaptional training for pre-war occupations.

Teaching the Blind a Trade

5

BRIGHT new vistas have been opened to blind men by the inauguration of workshops in various parts of Canada. But there are those blind whose inexperience prevented them taking up work at once in the workshops.

A shop was therefore established in Toronto a short time ago where blind men are apprenticed to a trade—such as basketry, netting, etc. When sufficiently expert at their work they are promoted to the broomshop or given the option of either following in their homes the trade they have learned or remaining permanently in the workshops.

The quality of the work is truly remarkable for its excellence; the blind men are independent and earning their own living, and they are happy and contented in their new usefulness.

This work must be extended, and we turn to you, in good faith, for your help. Subscribe to this noble cause and help lift the blind of Canada from their darkness into light and happiness.

"Lighten Their Darkness"

Send your subscription to the Fund being raised by this newspaper.

Canadian National Institute for the Blind
Head Office:
36 King Street East
Toronto, Canada

FARM CONDITIONS IN ONTARIO

The following is a summary of reports made by the Agricultural Representatives to the Ontario Department of Agriculture;

Fall wheat is heading out rather better than was expected, but there are some complaints of loose smut. Kent says that all grains are likely to be short in straw.

Red clover is not doing so well, being rather short in length, with the fields looking patchy in places.

On the other hand alsike as a rule is looking fine, and is now being cut for hay.

Simcoe reports that sweet clover is cut, and that silo filling from this crop will be general this week.

Peterboro' and Lennox and Addington say that owing to the expected failure of the hay crop there will likely be a larger area of millet sown than for years.

Haldimand reports that summer fallowing is being more practised this year than for several seasons.

Potatoes are coming along very satisfactorily, but the beetles are said to be unusually plentiful. The root crops are not so promising as some resowing had to be done.

Lincoln reports a heavy drop of fruit from peach trees during the past week.

Norfolk says: "Insects seem to be very bad this year. Grasshoppers are a real menace in some districts. Potato bugs are reported extra troublesome. Pea aphis made its appearance in very large numbers. Truck crops and small fruits have their annual visitors in larger numbers than usual."

Peel also reports regarding insect pests: "A ring canker worms have seems to be more plentiful this year, and is showing up considerably in new seeding as well as in the spring grain crops.

Cattle on pasture are generally in good form, and the flow of milk is generous.

York reports cream as selling on the basis of 25 cents a pound of butter fat.

Cheese sold on the boards in Peterboro' and Hastings last Friday at 14 1-4 and 14 1-8 per lb. respectively

Leeds reports that at present time pure-bred Ayrshire and Holsteins may be had at most reasonable prices owing to general conditions.

Prescott and Russell says: "At the first consignment sale of Holsteins at Navan under the auspices of the Russell county Holstein Breeders' Club, mature cows sold for $250, and the young stock from $35 to $65.

Welland states: "At a recent Shorthorn sale forty-three head averaged $180. Young stuff sold for considerable more than matured. Good individuals with good pedigrees sold well, demonstrating that there is always a good market for well bred individuals with the right conformation."

Hogs are selling at a comparatively low figure, $8 to $8.50 per cwt on foot being the prices quoted. The supply of bacon hogs on hand is much smaller than for year. Welland states that many farmers in that country have gone out of hog raising entirely. Young pigs are hard to procure, and relatively high in price.

Regarding farm labour, Norfolk reports a number of men looking for work, and remarks that there is difficulty in finding places for them. Welland also says that most farmers seem to be well supplied with farm help.

Mrs. A. Crawford Tells How Cuticura Healed Little Girl

"My little girl's trouble started with small pimples on the back of her head and they spread down her back. The pimples were hard and red and they itched and burned terribly. She scratched and irritated them and they later developed into sore eruptions. Her hair fell out and became thin and dry, and scales fell off on her clothing.

"I used a free sample of Cuticura and the pimples commenced to dry up. I bought more and when I had used one cake of Cuticura Soap and one box of Cuticura Ointment she was healed." (Signed) Mrs. Alonzo Crawford, 83 Parker St., Bangor, Maine, Jan. 22, 1920.

For every purpose of the toilet and bath Cuticura Soap, Ointment and Talcum are wonderfully good.

Soap 25c. Ointment 25 and 50c. Talcum 25c. Sold throughout the Dominion. Canadian Depot: Lymans, Limited, 344 St. Paul St., W., Montreal. Cuticura Soap shaves without mug.

Lakefield and Stoney Lake Service

Until further notice Steamer will leave Lakefield on arrival of the Morning Train,

Returning will connect with 4.40 Afternoon Train for Peterborough same day,

For Excursion Rates and other information, 'phone 548, or write

P. G. YOUNG, Mgr.,
434 Park Street.

KEENE NEWS HAPPENINGS

KEENE, June 14. — Mr. Clifton Lower of Marion, Ohio, is a guest at the home of Mr. and Mrs. Harry McLachlan.

Mr. and Mrs. J. Clancy, Mr. and Mrs. C. Clancy, of Rawdon, were guests at the parsonage the past week.

Mr. W. Johnston and Miss Mary Busley of Peterborough, spent Sunday evening with iMss Busley's parents.

On Conference Sunday, June 19th, Methodist services will be conduct on the circuit as follows:

By the Epworth League at Bethel.

At Zion by the Social Welfare Club.

At Keene by the Y. P. S.

Mrs. John Moore was in Peterboro on Tuesday.

Messrs. William Wellman, W. R. Wedlock, Mrs. Wellman and children, spent Sunday evening with Mr. Wedlock's parents, at Peterboro.

Mrs. C. Lowes, Mr. and Mrs. H. McLachlan were in Peterboro on Tuesday.

Mr. Howard Francis of the Bank of Toronto Keene staff, was moved on Tuesday to Lansdowne. Mr. Francis has made many friends during his year's stay here who will regret to learn of his departure. Mr. Ward of Colborne, has been sent to fill the vacancy on the staff.

Mr. William Redpath was in Peterboro Tuesday on business.

Mr. Edward Barnes was in Peterboro Tuesday on business.

Mrs. Rev. Honey and children are spending a few days holidays with friends at Rawdon.

L.O.L. 494 are holding their annual picnic to Gore's Landing, via Steamer Geneva. A feature of the day's entertainment will be a baseball game between Keene and Coldsprings.

Mr. and Mrs. Percy Skinner, are visiting Mr. Skinner's mother, Mrs. R. Skinner.

The funeral of the infant child of Mr .and Mrs. George Fife, was held from the family residence on Monday afternoon, Rev. Mr. Honey officiating.

The 6th line senior team baseball played had a game with Villiers at Villiers on Tuesday evening. The 6th line won by a score of 11-9.

Mrs. Totten, who has been spending the winner with her daughter, Mrs. Honey, is visiting friends at Stirling and other points.

Rev. Mr. Honey will preach the Orange sermon on Sunday, June 26, to Keene lodge, as well as the Westwood lodge and other visiting lodges will attend in a body.

BUSHAND'S STORY WILL AMAZE PETERBOROUGH

He says "Adler-i-ka helped my wife for gas on the stomach and sour stomach in TWENTY MINUTES. It works beyond greatest expectations." Adler-i-ka acts on BOTH upper and lower bowel, removing foul matter which poisoned stomach. Brings out all gasses and sour decaying food. EXCELLENT for chronic constipation. Guards against appendicitis. Adler-i-ka removes matter you never thought was in your system and which may have been poisoning you for months. McDermid and Jury and E. L. Payne, druggists.

SONS OF REV. ISAAC COUCH SUCCEED AT UNIVERSITY

In the report just published of the examinations of the third-year students in Arts at Toronto University, the name of Mr. Harold Couch, B.D., pastor of the Quebec Methodist Church appears as the winner of the Daniel Wilson Scholarship in the Biological and Physical sciences. This is the fifth scholarship Mr. Harold Couch has won at Toronto University.

Only a few days ago his younger brother, Mr. Herbert Couch, also distinguished himself by winning the Governor-General's Gold Medal at the same University.—Quebec Chronicle.

ANNIVERSARY IN LAKEFIELD NEXT SUNDAY

ST. JOHN'S CHURCH PASSES ITS 55TH MILESTONE — VILLAGE PREPARING A BIG HOLIDAY EVENT.

LAKEFIELD, June 15. — Miss Amy Watson was the guest of her sisters in Peterborough for a day or two this week.

Capt. Boal, senior chaplain of the Navy Leaguee of Canada, was in the village on Tuesday.

Rev. S. F. Dixon left on Tuesday to attend the meeting of the conference of the Bay of Quinte district.

Mr. Wm. King has returned from his holiday, which he spent with friends in Toronto.

Mr. Walter Chappell, who has done the work of the census enumerator in Lakefield, is nearly finished. He has made good progress.

Mrs. James Johnson and family are visiting Miss McFarlane at Young's Point.

Mrs. Wm. Webdale and Miss Mary, who have been visiting Mrs. Isaac Watson, returned on Monday to their home in Peterborough.

A Long Funeral.

The funeral of Mrs. Wm. Batten on Friday last was the largest ever held in Dummer and probably in the county. There were over a hundred motor cars, besides other conveyances. All honor was paid to a good woman, who was respected and loved by all who knew her.

Six nephews of Mrs. Batten were pallbearers, viz., Messrs. Henry and Ernest Batten, Andrew and Alex. Batten, Hillard and Richard Darling.

The interment was at Warsaw cemetery and the services were in charge of Rev. J. D. P. Knox, pastor of the Methodist church in Warsaw.

There were numerous floral tributes from the family and many friends Besides those of the husband, brothers and sisters and near relatives was a wreath from the Orangemen, a wreath from Mr. and Mrs. Sam McKibbin and family, wreaths from Mrs. George Payne and family, and bouquets from Mr. and Mrs. Walter. Mr. and Mrs. George Crowe, Mrs. M. E. Crowe, Miss Olive Clement and others.

Mr. Batten, who is known throughout the entire community, has the sympathy of everyone in the loss of his wife, who was truly a real helpmeet.

Navy League Representative.

The Navy League of Canada is the one and only organization in the Dominion that stands out as the upholder of sea power. It was sea power that made the British Empire what she is today, and Canada can do what the Mother Country has done. With her great supply of manufactured goods she will be able to reach the markets of the world. It is only a story of yesterday, when it was flashed across the seas that the largest shipment of wool from that far flung outpost of the British Empire, Melbourne, where one of the Canadian ships left with the largest cargo of wool for the Dominion of Canada.

The Navy League notonly looks after the interestsof shipping, but also the dependents of the men of the merchant marine. Seventeen thousand of them paid the extreme price and died that we might live. Forty-five thousand widows and orphans remain to be looked after. The sailors' institutes throughout the Dominion of Canada are looked after entirely by the Navy League. The following committee was elected for 1921 in Lakefield, viz., Mr. W. H. Casement chairman, Mr. J. F. Lillicrap vice., F. J. Burgess, S. T. Leggott, Reeve Strickland and Rev. F. Vipond, with Miss Graham, Misses Isabel Sutton, Mary Johnson and Jean Ridpath officers of the Junior Navy League.

The objective for Lakefield this year will be $100. At a later date Capt. Boal will return to Lakefield and put on his official pictures, the Surrender of the German Fleet.

Prepare For Celebration.

The committees in charge of Lakefield's old home day are greatly encouraged by the enthusiasm shown by citizens, not only in words but in deeds, which counts more. $150 in cash has been given in the village already besides about 30 prizes. Business men in Peterborough have given generously and the T. Eaton Company of Toronto, are giving a special prize. The Robert Simpson Co. of Toronto have given a case of silver as a special prize.

Mr. E. W. Bailey, manager of the local plant of the Canada Cement Co., has contributed a set of prizes for a tug of war between any teams who wish to compete.

The Lindsay Canoe Club will probably be present to take part in the regatta. The following is the schedule for the day, which promises to be a very full one, with something for everyone to do —a real community holiday:

9.15 a.m.—Football match, Lakefield vs. Sixteenth, Smith.

10.30 a.m.—Baseball. League game between Norwood and Lakefield.

1 p.m.—Opening of Memorial hall.

2.15 p.m.—Parade of organizations to dock.

2.30 p.m.—Regatta.

8 p.m.—Concert, Mutt and Jeff and Jiggs Co.

The Salvation Army Band of thirty-five pieces will be in attendance during the day.

The parade of organizations will be under the veterans' charge and will be unique and full of interest.

The Veterans and the Ladies' Auxiliary, the Rangers, the Navy League, the Scouts, the A.Y.P.A., the Firemen and Brotherhood and Sisterhood, to say nothing of the City Fathers themselves, will be asked to parade.

Lakefield's last parade was held on the 11th of November, 1918, when the signing of the armistice was celebrated in Lakefield in a loyal manner.

55th Anniversary.

On Sunday next St. John's parish celebrates the 55th anniversary of the building of the 'new' church. The occasion will be marked by suitable services both morning and evening. Few village parishes in Ontario have a more interesting record than that of Lakefield. The history of the Church of England in Lakefield is the history of the village itself. In 1852 the 'old' church was built on the banks of the Otonabee river and gradually around it God's acre grew up. The parish and village grew quickly and in 1866 the new church was built to accommodate the increasing population.

The bell of the old church called the volunteers to arms in 1866 at the time of the Fenian raid. Old timers tell of the call which came in the "wee sma hours," and the waggons containing the young men rattled off to join the larger body at Peterborough.

The 'new' church, too, has had its share in the history of the times and several historic services have been held within its walls, notably the Diamond Jubilee service in 1897. A good number of the third generation are attending St. John's Sunday after Sunday "as their fathers did of old."

RECLAIM 800,000 ACRES.

With This Objective Federal Government is Conducting Survey.

WINNIPEG, June 16.—(Canadian Press).—With the object of reclaiming about 800,000 acres in Carrot River district for cultivation, a survey has been started by the Dominion Government, according to Hon. Edward Brown, Provincial Treasurer, who returned from The Pas recently. The territory in question is subject to periodical flood by the Saskatchewan River, which overflows its banks for a distance of about 50 miles in some parts of the north. The prevention of flooding is an engineering problem, and if it can be solved splendid results should accrue, said Mr. Brown. A big staff has been put on to the survey.

Mr. Brown stated that Professor Wallace, Commissioner for the Northland, had gone to the Opasquai district with a representatives of the Saskatchewan Government to investigate the oil discovery made there recently. The district, part of which is in Manitoba and part in Saskatchewan, has every appearance of being an oil-bearing district, said the Minster.

ASPIRIN

"Bayer" only is Genuine

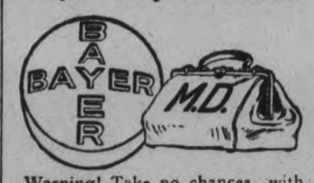

Warning! Take no chances with substitutes for genuine "Bayer Tablets of Aspirin." Unless you see the name "Bayer" on package or on tablets you are not getting Aspirin at all. In every Bayer package are directions for Colds, Headaches, Neuralgia, Rheumatism, Earache, Toothache, Lumbago and for Pain. Handy tin boxes of 12 tablets cost few packages. Made in Canada. Aspirin cents. Druggists also sell larger is the trade mark (registered in Canada) of Bayer Manufacture of Monoaceticacidester of Salicylicacid.

Lowe Brothers

This paint film is less than 1\100 of an inch thick. What does that mean to you?

When you stop to realize that a two-coat film of paint is less than 1-100 of an inch in thickness, and that this thin film stands between your house and the weather, you can see the vitalness of buying the right kind of paint.

Lowe Brothers High Standard Paint forms a tougher film than any other paint we know of. It is elastic. It will not crack with the weather's changes. It is both weatherproof and waterproof.

It costs a little more than most paints, but it always covers more surface, therefore less paint is required and you actually save money at the very start. This fact, coupled with its long lastingness, makes it really an investment paint.

If you want to prevent future trouble, come in and talk over your paint problems with us.

The F. R. J. MacPHERSON CO. Limited
George Street

N1

Paints

PLAYER'S

Superb Quality

Superb Quality

NAVY CUT

10 for 18c.
20 for 35c.

CIGARETTES

STORE OPENS 9 A.M. | The CRESSMAN Company Limited. | STORE CLOSES 5:30 P.M.

New Patterns in New Madeira Linens

These were just opened today and their arrival now gives us an unusually large assortment of these beautiful and practical Linens. Some of the patterns are quite new to us. We think highly of them and believe they will make as strong an appeal to you.

Sets made up of one 21-inch Centre, six 10-inch Doylies and six 6-inch Doylies sell at $8.75.

Thirty-six-inch, 45-inch and 54-inch Cloth are priced at $8.95, $12.50, and $16.75 respectively.

Oval-shaped Doylies in size 12 x 18 inches are $2.25, and size 6 x 12 inches 65c.

Round Centres in a variety of pretty new patterns with floral basket and spray designs come in 18, 4 and 6-inch sizes and are priced at $2.50, 20c, and 35c respectively.

Serviettes with scalloped edges can be had in three different designs. Priced at $11.75.

Long White Silk Gloves, Coming to the Elbow or Higher

In the reliable "Kayser" brand we have the 12-button length that comes to the elbow. We offer them at $2.50 pair. The 16-button length come above the elbow and self at $3.25 pair. Double-tipped fingers and 3-domed wrists. In the "Queen Quality" the 16-button at $2.25.

IN COLORS

"Queen Quality" 16-button in mode grey, navy or black at $2.25 pair and the 12-button at the same price in sand or pongee.

A New Collection of Pretty Collars and Things

There is much for women who love pretty things to be pleased with. Some Vestees of heavy ecru lace with Collars to match sell at $1.25 for the Collar and $2.75 for a Vestee.

There are many Sailor Collars in both lace and organdie and tuxedo shapes. The variety of prices is as great as the variety of patterns and designs.

Surplice Collars of White Organdie

Wide affairs that cross in front and tie in a neat bow at the back. All the edges are finished with pleats. Priced at $2.50.

Again We Are Showing New Laces for Collars and Cuffs

There are pretty pointed patterns in a Heavy Lace. One is cream and the other is white. The former is $1.50 and the latter $1.75 yard.

Very novel and pleasing are some of white organdie with embroidery workings of colored silk. These are priced at $2.50 a yard.

A NEW ONE—

Black Satin Strap Slipper

It is quite the daintiest little Slipper one could wish for. The toe recedes nicely to a point and the heel is covered and is a high Louis patern. Around the edge and the strap itself is Black Suede. This finish increases its beauty to a considerable extent. The strap fastens with a button. Priced at $11.00.

Hard-Wearing Cocoa Matting

The best grade Calcutta Matting, in three widths—22½ inch at 85c yard, 27 inch $1.00 yard, 36 inch at $1.30 yard.

Also best quality Cocoa Brush Mats, from $1.35 to $5.00. Priced according to size.

A Holiday at Home

It sounds impossible, with so many household duties. Yet some people arrange it.

We can assist by doing one household task — the preparation of the Mid-day Meal.

Our 50c Lunch is Served from 11.30 a.m. to 2 p.m.

Friday's Mid-Day Lunch, 50c

11.30 a.m. to 2 p.m.
In Our Tea Room, 3rd Floor

SOUPS
Vegetable or Tomato

HOT MEATS
Roast Pork with Gravy

COLD MEATS
Roast Beef or Ham

VEGETABLE
Creamed Potatoes
Cabbage Salad

DESSERT
Strawberries and Cream
or Ice-cream

Friday and Saturday, Never-to-Be-Forgotten Days for Those Who Want

JERSEY SUITS

A Great Clearance of All Our Suits of This Description!

Jersey suits! Be careless with them, scuff them about all day long and bring them out the next morning and they are fresh and new looking.

They Are the Most Sensible and Serviceable Garment

for the woman who motors, boats or travels. On the street, too, they can hold their own when in competition with other stylish garments.

We Offer Every Jersey Suit We Have

and all are this season's, and all are well made and come up to our high ideas of what real suits should be. We want to lay stress on their quality and workmanship, for both are far above ordinary standards.

$17.95 Models for $12.75

These are heather mixtures and can be had with green, brown or tan tones predominating. The quality of the Jersey is surprisingly good for this money and the styles are quite smart—tuxedo collars, patch pockets, inverted pleat down the back, strap belt, two-piece skirt.

Also, two plain shades of taupe and tan in similar style.

$35 Models for $25

We present this model in two colors—one African brown, size 20; the other a rich purple tone, size 38. Both have a fawn tuxedo collar, and all their other characteristics are the same—inverted pleated back, narrow belt run through loops and patch pockets on the skirt and coat.

$35 and $37.75 Models for $27.75

These are more youthful, in color at least. The shades are rose and Pekin blue. They have notched tailored collars and their backs are panelled with three inverted pleats—one group on each side. The patch pockets fasten with buttons to match.

Another model at this price is in semi-Norfolk style and is taupe color. The back is panelled with side pleats. The front is semi-tailored and the collar is notched, narrow belt and patch pockets on skirt.

$42 and $45 Models for $32.50

The first impression you get is the color—it is dark sand; next you feel the quality of the Jersey and find it is good, unusually so. When you examine the style features you discover the back seams are finished with self strappings and ivory buttons to match, the pockets are slashed in the sides and the belt is of the string variety. The coat will button close to the throat if you wish to wear it that way. Size 20.

$42 Model for $32.50

The color is kangaroo shade and the back is panelled with two clusters of five half-inch tucks. The pockets are patch style in half-circle pattern and have the appearance of an extra flap; tailored notch collar and narrow belt. Size 18.

$42 Model for $32.50

Here is a heather mixture with Ensign blue as the predominating color and undershot with brown. The collar is tailored and notched. In the centre of the back is a series of ten side pleats—five on each side and coming to the centre. Notched collar, string belt and patch pockets fastened with a black bone button. Size 38.

Similar model with convertible collar and patch pockets finished with side pleats. Size 40. Delf blue undershot with brown.

$45 Model for $32.50

This one is somewhat tailored. The inverted pleated back gives this impression and the collar that fastens to the throat or rolls back like a lapel contributes to the tailored effect. The patch pockets are a novel arrangement. The color is Ensign blue undershot with brown. Size 18.

UTILITIES COMMISSION CENSURED FOR BUYING PUMPS IN SWITZERLAND

TRADES COUNCIL RECORD THEIR OPPOSITION TO PUBLIC BODIES PLACING CONTRACTS OUT OF CANADA THAT COULD BE FILLED HERE.

OTHER CRITICISM

Because they bought the pumps for the filtration plant from a firm in Switzerland contrary to the national business slogan advising Canadians to buy "Made in Canada" goods, the Utilities Commission drew a vote of censure from the Trades Conucil last night. Delegates declared that pumps as good and even better than the Swiss company's product could have been secured right here in Peterborough at the Wm. Hamilton shops.

T. J. Stenton enumerated instances in which the Hamilton pumps and pipes had demonstrated their superiority over other Canadian makes, and expressed the confidence that the Wm. Hamilton company could have equalled and excelled the machinery the Utilities Commission have ordered from Switzerland. Moulders and pattern makers were walking the streets and yet the Commission sent business to a European firm The difference in the tenders between these two firms was reported to be roundly $2,000.

"We were told by the Commission that even if the Wm. Hamilton company had got the contract most of the work would have been done in Sault Ste. Marie," Mr. Stenton continued. "I aswed about that around the shop and I was told that it was a lie. But even if it had been true, it would be better for Canadians in Sault Ste. Marie or any other town to get the work than to send it to Switzerland."

Keep Money Here.

J. Arthur Sharpe said that the drawings for the pumps went all over the world and could have been obtained by the Wm. Hamilton company. He asserted with emphasis that the Wm. Hamilton company could make beter pumps than the Swiss firm. The Peterborough factory had a reputation which it could not afford to lose. It could turn out cheap products if it so desired, but that wasn't the Wm. Hamilton idea. They would rather lose money than turn out inferior work. "The head man, Mr. Westbye, is one of the best engineers in the world," Mr. Sharpe continued. "I know he has been called to New York for consultation on important jobs, and also that his judgment has proved correct when other big engineers said that a certain work couldn't be done. We have as good engineers as there are anywhere and as good workmen too. I believe the Commission would have had a better job if they had placed the order here in Peterborough. But look at it from a Canadian standpoint. When they work goes to Switzerland they get our money and we get the pumps. But if some factory in Canada had the contract we would get the pumps and we would keep the money in this country."

The Council went on record as opposing the practice of letting contracts out of Canada, and also censured the Commission for placing this contract in Switzerland. Copies of the general clause will be sent to the Dominion and Ontario governments. "When two new street cars were bought for Peterborough the Hydro Electric Commission went to the United States for them," commented Mr. Sharpe.

Secretary Dodds advised the Council to withhold its censure in view of the fact that at the last meeting Mr. Hicks, chairman of the Utilities Commission, had explained the purchase of the filtration plant pumps apparently to the satisfaction of the delegates, but the motion carried.

City Council, Too.

After disposing of the Utilities Commission the discussion veered toward the City Council with the wind blowing warmly from the represenatives of the Labourers' Union. They complained that the Council singled out the city labourers' wages for a cut of fifteen cents an hour, but passed over the salaries of the department heads and other civic officials. The contractor on the Bank of Toronto job was reported to be paying labourers fifty cents an hour, but the Council chose to reduce the wages of their labourers in face of the seeming fact that the cost of living in Peterborough was the highest of sixty towns and cities in Ontario with one exception. It was stated that this comparison was based on the statistics from the Government's Labour Gazette. Bread in Belleville was said to be 18c. a loaf against 24c. here. Working men were expected to send their children to school decently clothed, they themselves and their wives had also to be respectably dressed, but rents were going up and the wages of the labourers were cut 15c. an hour by the City Council.

"I know one man who was offered a house with the pump outside and no lights for $22 a month, and another man, a labourer, had to pay $35 a month," said one of the delegates. "How can he keep a roof over his family and dress and send them to school with costs like that, and wages cut fifteen cents an hour? And on top of that is an increase in water-rates and the tax for the Hunter street bridge. It will drive people out of the city. A man can own a house with a big garden outside the city and pay about $18 taxes, but in the city he would have to pay $90 or $100 taxes on the same style of house."

The Utilities Commission's announceemnt of an increase in water charges of 80 p.c. was only mentioned in passing, but the public meeting on Friday night will likely find many of the Labour delegates up in the front row or thereabouts.

Just One Application and the Hairs Vanish

(Modes of To-day.)

A harmless yet very effective treatment is here given for the quick removal of hairy growths:—Mix enough powdered delatone and water to cover the undesirable hairs apply paste and after 2 or 3 minutes remove, wash the skin and the hairs have vanished. One application usually is sufficient, but to be certain of results, buy the delatone in an original package Mix fresh as wanted.

'VARSITY EXPELS EIGHT STUDENTS

PENALIZES THOSE FOUND GUILTY OF IMPERSONATING AND COPYING.

TORONTO, June 16. Canadian Press. Disciplinary action by the Caput of the University of Toronto, following the investigation into the recently discovered cases of impersonation and copying in connection with the examinations, was announced by the University authorities last night.

Under the decision of the Caput, eight students have been expelled, and a number of others have had their examinations for the year cancelled in addition to being debarred from the halls of learning for varying periods.

TRADITIONAL STRAW HAT OF BRITISH TAR TO BE SOON ABOLISHED

The British Admiralty has announced, reports The London Times, that it has been decided to abolish the sennet hat, the traditional straw hat of the British sailor.

CHURCH WASTES EFFORT BY MUCH INTROSPECTION

REV. BYRON STAUFFER SAYS TIME IS LOST DIAGNOZING OWN CASE

WHITBY, Ont., June 15. —"The church is like a sick man who spends too much time taking his pulse and reading his blood pressure," declared Dr. Byron Stauffer while preaching to the Bay of Quinte conference this morning. "We are too introspective, losing precious hours in diagnosing our own case and observing our own failures, some of which are non-existent. We have made some progress in a hundred years. Slavery, bear-baiting, lottery-playing, dramshop drinking and the more open forms of boisterousness are gone, and the church has had the leading part in their abolition. Why, then, do we denounce ourselves so bitterly? The church is like an old hen which has hatched out a family of ducklings and now sees her brood swimming across ponds where she cannot follow them. Our very reforms are the ducklings, and our alarm is in seeing these children of ours independent of thir parent. Why not quit worrying about it and go ahead and hatch out more ducklings?

Don't Decry Our Generation.

"Let us not think it a sign of piety to decry our own generation. The marvel of 1921 is not that society is so weak, but that it is so strong. The historian of to-morrow will note with praise that we have surmounted so many of the after problems of the most terrible test that civilization has ever endured. This is a wonderful age, and it is good to be alive and have a part in laying the beams of the new ship of progress."

Dr. Stauffer likened this present hour to the day when God told Elijah that He still had seven thousand in Israel who were on the side of purity and godliness. "Our seven thousand are middle-class people who keep the life of our commonwealth pure and clean. If you are sometimes alarmed at wicked Montreal and suspect that Toronto is following her eastern neighbor in dissoluteness, just recollect that between these two centres are three hundred and thirty-three miles of good-living people in our towns, villages and countrysides, people who go to bed at decent hours, wear modest apparel and maintain old-fashioned standards of home life. And these are constantly renewing the stream of our city life.

"Out in the country our young men are debating and investigating and planning. They are preparing to be to-morrow's statesmen, and they will give us a new sort of politician and parliamentarian. That is one of the bright phases of the present situation. It completely overflows the channel of the U.F.O. movement. If the church does not become broad enough and liberal enough to lead this new spirit, so much worse for the church.

CUT THIS OUT

THIS "AD" IS GOOD FOR ONE WEEK, OR UNTIL GOODS SOLD OUT

Blue Striped Overalls	$3.25	for $1.49
Fine Dress Voiles, yd.	$2.00	for $1.09
Fancy Dress Voiles, yd.	$1.50	for 79c
Colored Plaid Voiles, yd.	75c	for 49c
Huckaback Towelling,	50c	for 24c
Heavy Roller Towelling	50c	for 24c
Heavy Cotton Towelling	25c	for 13c
Men's Khaki Pants	$3.00	for $2.49
Ladies' White Canvas Shoes		for 99c
Boys' Khaki Bloomers,	$2.00	for $1.49
Men's Work Shirts	$2.50	for $1.19
Pink Pills	50c	for 31c
Electric Oil	30c	for 19c
Baby's Own Tablets	25c	for 15c
Fine Spring Prints	45c	for 24c
Check and Striped Ginghams	50c	for 24c
40 pair Fine Corsets	$2.50	for $1.49
5 pair Elastic Girdles	$2.67	for $1.89
300 pair Ladies' Shoes	$4.00	for $1.99
400 spools Thread	12c	for 8c
700 yards Lace Insertion	10c	for 2½c
Navy Botany Serge, yd.	$6.00	for $2.99
No. 1 Silk Stockings	$1.50	for $1.19
Coat's Mercerized Cotton	20c	for 12½c
White Longcloth	45c	for 23c
Fancy Wool Mattress	$15.00	for $9.49
Wool and Fiber Mattress	$14.00	for $8.69
Curtain Scrims	40c	for 19c
40 yards Hemp Carpet	75c	for 29c
Figured Curtain Muslins		for 19c
White, Black and Tan Stockings		for 24c
Floor Oilcloth	90c	for 67c
Linola Cloth	$1.35	for 97c
Men's Balbriggan	85c	for 74c
Combination Balbriggan	$2.00	for $1.49

CLEARING HUNDREDS OF OTHER BARGAINS

18 CHARLOTTE 55 PARK

R. C. BRAUND

LIVESTOCK MARKET.

TORONTO, June 16.—(Canadian Press).—Cattle receipts light, trade steady. Quotations:

Butcher steers, choice, $8.50 to $9; heavy beef steers, $8.50 to $9; butcher cows, medium, $4 to $6; calves, $10 to $12; lambs, $11 to $13; hogs selects, $12.

JOHN ROBINSON'S CIRCUS HERE

FAMOUS NELSON FAMILY, America's Versatile Artists.

One of the Feature Attractions with the John Robinson's Circus.

John Robinson's Circus is in town to-day for two performances at the Exhibition Grounds, much to the delight of the small boy and elders as well. Circus Day is always a gala event in Peterborough, and the John Robinson's Circus is universally recognized as the oldest as well as one of the best on the road to-day.

Just at dawn the circus trains arrived over the Grand Trunk and was greeted by an army of small boys who forsook their beds in the chilly dawn to see the red wagons unloaded from the orange hued flat cars that make up the first section of the show train. There are fifty double length railroad cars required to transport the show paraphernalia, but in a remarkably short space of time, the trains were unloaded and a long procession of heavy baggage wagons was on its way to the Exhibition grounds, where an army of workmen started the work of erecting the tented city. There are fourteen tents in all and as if by magic where at dawn there was a peaceful race course, by nine o'clock a huge tent was gently swaying in the breeze. The largest tent, used for the big show, is 350 feet long and seats 10,000 people.

An Impressivce Parade.

Shortly before noon the grand free street parade was held and the streets were lined with interested spectators who commented most favorably on the wonderful spectacle. There was the gold-carved band and tableau waggons, the twenty open cages of wild animals, the gallant knights and fair ladies mounted on milk-white steeds, the rich and pictureque costumes and trappings, the huge lumbering elephants and camels, the funny clowns in grotesque costumes, the handsome dapple grey horses and cunning ponies, and then there was the monster blood-sweating hippopotamus, wallowing luxuriously in her tank of water in the massive open den drawn by eight horses. The always popular steam calliope shared honors with three bands of musicians who discoursed martial strains, and everybody was supremely happy, munched peanuts and had a fine time.

There was a large crowd attending to-day's matinees and all roads led to the circus. The Famous Nelson Family, the Nine Flying Wards, Tetu Robinson, the Royal Tamaki Japanese Troupe, the Chin Toy Chinese Troupe, Riding Hodginis with Joe Hodginis, comedy bareback riding act, the trained elephants, countless wire atnd trapeze acts, tumblers and gymnasts; the funny clown band tickled the crowd; dainty lady bareback riders and other wonders to behold.

Nearing Century Mark.

John Robinson's Circus is exactly 98 years old. Since 1824 it has toured America from coast to coast, and visited every large city. It has won the title, "The Aristocrat of Circusdom" by its modern equipment, everything being new except the name. Stakes are driven by automatic stake drivers, huge tractors haul wagons with ease, and the canvass is rolled on enormous "spool wagons." There are 1,058 people on the circus payroll; 516 head of the finest dapple grey horses in America; 410 arenic stars participate in the big show programme.

To-night's performance will start at 8 o'clock, with the doors opening at 7 for inspection of the menagrie. There are elephants, lions, tigers, leopards, pumas, monkeys, camels, llamas, Polar bears, Russian bears and other known wild animals, including Miss Congo, the $25,000 hippopotamus.

A concert will be held following the big show, in which Bill Leon, the Greek champion heavyweight wrestler, will meet any local man and offers a purse of $50 to any local heavyweight who can stay with him 15 minutes on the mat. He will accept the challenge of any local man. Arizona Bill's Wild West will also be seen in the concert.

AWNINGS - VERANDAH CURTAINS TENTS - HAMMOCKS

LET us estimate on your Requirements without obligation on your part to purchase.

BIG RANGE OF AWNING STRIPES IN NEW AND ATTRACTIVE PATTERNS

Special for Saturday

10 only Prairie Brand Tents
7 x 7½ x 6½ x1½

6 oz. Square Wall Style . EACH **$8.60**

Poles and Pegs, extra $2.00

J. J. TURNER & SONS, LTD.
Complete Camp Outfitters

OBSTRUCTION ON NEW BRIDGE'S SIDEWALK MUST BE REMOVED

TO BE REPLACED BY IRON RAILING ON "SAFETY ISLAND" IN PROTECTION OF PEDESTRIANS —IMCREASE IN ASSISTANT ENGINEER'S SALARY REFUSED.

BOARD OF WORKS MEET

The request of Assistant Engineer Geo. Perks for an increase in salary above the $1,700 he is now receiving, caused considerable division of the Council's Board of Works last evening, and resulted in no action being taken one way or the other.

City Engineer Parsons recommended Perks as being both faithful and efficient and Ald. Gordon and Hay moved that he be allowed an increase of $300 per annum, dating from July first.

Ald. Crowe opposed this proposition, as also did Ald. Turner, who thought it would be inconsistent to reduce salaries as was done at last council meeting, and now recommend an increase in this committee The cost of living is coming down, he said, and he would vote against Ald. Gordon's resolution, if for no other reason, on the ground that when striking the appropriations council decided to grant no increased salaries this year.

Ald. Gordon—"It only means $150 for six months, not much increase this year."

Ald. Hay—"And Mr. Perks is giving the service."

Ald. Jones here suggested that perhaps Ald .Gordon would amend his motion to reduce somewhat the increase embodied therein. Personally, he would not object to a little more salary for Mr. Perks, especially as he is a good engineer, and one whom it would cost considerably more than $1,700 a year to replace.

With the consent of Ald. Hay, Ald Gordon amended his motion to read that Mr. Perks get an increase of $200 per annum.

At this juncture Ald. Hamilton and Jones moved an amendment that the matter be laid over for subsequent consideration; but both this amendment and the motion failing to carry, no action was taken and Perk's salary remains as it was.

Street Pennants

Bandmaster Gliddon of the 57th Regiment Band, which is interested in the Chautauqua this year, asked permission that advertising pennants, 70 feet long, be strung across ten side streets so as not to interfere with traffic; and also that two boxes be placed, one at the corner of Simcoe and George streets and another on the corner of George and Charlotte streets; advertising Chautauqua talent.

Ald. Hay suggested that this request be allowed under the supervision of the City Engineer.

Ald. Hamilton—"You'll only be courting all kinds of trouble; similar requests have been refused other applicants."

Ald. Turner pointed out that such pennant, or streamers, interferred with the wires, and that there is a by-law prohibiting their use across the streets.

Ald. Hamilton — "I don't see the use of making laws and breaking them."

Ald. Gordon did not think the pennants would do any harm if strung high enough not to interfere with the wires; but he did not approve of advertising boxes or stands on the street corners.

Ald. Gordon and Hay here moved that the request regarding the pennants across the strets be granted

Ald. Turner and Hamilton moved in amendment that the request be not allowed.

The motion carried and the pennants will be permitted.

To Water street

Ald. Morrisons' proposition that McDonnel street, from Aylmer to Reid be watered was agreed to.

To Ald. Crowe, the City Engineer replied that the city has but two watering carts now that oil is being used so generally.

Remove Obstruction

On motion of Ald. Hay and Crowe, the obstruction on the north sidewalk of Hunter street bridge, facing the Quaker Oats platform leading into their building will be removed, and replaced by an iron railing or "safety island" in protection of pedestrians from vehicular traffic into the mills. This obstruction is the four inch lit for continuation of sidewalk) centring a driveway each side into the Quaker Oats building, which Ald. Crowe complained of last meeting of Council.

Ald. Hay raised this question last night and was insistent that the public at this point be adequately protected.

More Water Service

Ald. Gainey and Jones moved that the Utilities Commission be requested to lay a water main on Euclid avenue, and install a hydrant —Carried.

Sewer Connections

A request from John Mervin for sewer connection with his property in North Monaghan was sent to the Board of Health to report.

A recommendation from the Board of Health for a sewer on Townsend street, from Rubidge to Stewart, was sent to the City Engineer for report.

Pigeon Creek Bridge

As far as the city's interests in the Pigeon Creek Bridge, now dismantled, are concerned, the board, on motion of Ald. Crowe and Morrison, were satisfied that Dan Whetung should use a portion of it to construct a bridge across the channel to the Curve Lake Indian Reserve. The County Council has already agreed to this proposition, but the County of Victoria and the Dominion Government have also interest in the old structure.

Park street Drain

R. C. Braund's request for storm drainage and a concrete sidewalk on the west side of Park street, just below Albert street, after the ditch there is filled in, met with the sympathy of the board, athough they could not see their way clear to grant the request this year, not having anticipated such work in their appropriations.

City Engineer Parsons estimated the cost of the storm drainage—840 feet—at $2,747, and that of the side walk at $1,760. The sidewalk of course could be laid under the local improvement act, but surface drainage must first be provided, and the cost of such work would, under existing conditions have to come out of the board of works' appropriation, of which there is not sufficient in hand to allow of such an upprovided for expenditure this year.

Ald. Gordon moved that action be deferred; but Ald. Turner, suggesting that the work be done and debentures to defray the cost thereof issued after wards, wondered if Ald. Gordon would withdraw his resolution in consideration of this crying needs having been promised 17 years ago. Or, Ald. Turner would agree to deferring the matter were Ald. Gordon to amend his motion by assuring Mr. Braund that both storm drainage and sidewalk would be provided for next year.

Ald. Gordon —"I don't expect to be here next year."

On motion of Ald. Turner and Jones, the situation will be explained to Mr. Braund and he assured that the prosecution of the work will be recommended to next year's council.

The Little Lake Cemetery Company's request that roads in the cemetery be oiled on the same terms as last year was granted.

There were present chairman Ald. Whitehouse, and Aldermen R. Jones, J. J. Turner, G. L. Hay, Jas. Hamilton, N. Phelan, J. Crowe, R. Morrison, H. Gainey, G. N. Gordon and Mayor A. A. McIntyre.

LOCAL BERRIES LAG BEHIND THE TORONTO PRICES

GROWERS HOLD OUT FOR TOP FIGURE WHILE WESTERN MARKET TUMBLES.

Strawberries are on the downgrade. The old, old recurrence on the Niagara fruit farms has taken place. Without warning the market has been glutted with berries from Grimsby and the Peninsula and prices have gone smash in Toronto. Yesterday prices in Toronto dopped about 60 per cent., and towards the close of the day some of the shops were selling berries at two boxes for 25 cents. While Peterborough is not so fortunately situated, from the viewpoint of the householder seeking cheap berries, the crop will be low in price here once the Grimsby fruit comes in. "I expect to sell berries at 17 or 18 cents or two for 35 cents in a couple of days," a Charlotte street fruit merchant said to-day. Berries were selling in Toronto yesterday at 10 to 15 cents a box wholesale. This dealer said he could import berries laid down in Peterborough at 14½ cents a box and sell them at 17 or 18 cents and make enough to keep the wolf from the door.

A fruit dealer told The Examiner yesterday that the local berry growers were asking too much money. Claiming a poor crop, they refused to sell less than 23 to 25 cents a box, and he stated that the public would not stand for 30-cent berries when they saw them selling in Toronto at such insignificant figures. People want cheap berries and must have them, this dealer said. If they can be purchased cheaper in Grimsby he was going to buy them there and ignore the local growers till they came down in their demands. Most of the berries in the down-town shops were 25 cents a box to-day and practically all of the dealers were anticipating lower prices. The berry season is earlier compared to other years. This time last year berries were just coming in and the price was about 50 cents a box.

One dealer stated on Saturday he sold berries at 50 cents a box, today he was asking 25 cents, and he would not be surprised if they sold at 15 cents. The last few days of fine warm weather have hurried the berries along, and the rapidity with which the fruit has ripened apparently accounts for the strawberry congestion on the Toronto market. This flooding of the market has not been greatly alleviated by the commission men buying. In spite of a short crop, they believed there would be lower prices, because of the canners buying only in limited quantities.

SALTS IN HOT WATER CLEARS PIMPLY SKIN

Says we must make kidneys clean the blood and pimples disappear.

Pimples, sores and boils usually result from toxins, poisons and impurities which are generally in the bowels and then absorbed into the blood through the very ducts which should absorb only nourishment to sustain the body.

It is the function of the kidneys to filter impurities from the blood and cast them out in the form of urine, but in many instances the bowels create more toxins and impurities than the kidneys can eliminate, then the blood uses the skin pores as the next best means of getting rid of these impurities which often break out all over the skin in the form of pimples.

The surest way to clear the skin of these eruptions, says a noted authority, is to get from any pharmacy about four ounces of Jad Salts and take a tablespoonful in a glass of hot water each morning before breakfast for one week. This will prevent the formation of toxins in the bowels. It also stimulates the kidneys to normal activity, thus coaxing them to filter the blood of impurities ad clearing the skin of pimples.

Jad Salts is inexpensive, harmless and is made from the acid of grapes and lemon juice, combined with lithia. Here you have a pleasant, effervescent drink which usually makes pimples disappear; cleanses the blood and is excellent for the kidneys as well.

IT'S CIRCUS DAY, AGE-OLD THRILL STIRS OUR BLOOD.

Performance This Evening

Alarm clocks sang in homes all over the city this morning, sang a song as irresistible to little boys and girls as the thin, but potent notes of the Pied Piper of Hamelin, sang childhood's song of songs—"Circus Day."

For to-day is circus day, and the fact sends an age old thrill through youthful blood and blood that has long since lost the fire of youth. "Circus Day" smacks of Americanism. It is peculiarly American, for the circus, as it is known in this land of ours, grew up with the country. And, perhaps, that is why the thrill of circus day persists. It is in our blood.

So, alarm clocks sang this morning. Tousled heads tossed pettishly a moment and then their owners hopped out of bed with glad shouts. There were scamperings through hallways, pleadings with grownups to hurry, hurry, hurry. Then the swift journey to the railroad yards where long trains came to rest on sidings with sharp whistlings of engines, hissing of air brakes and gruff commands of bosses. John Robinson's Circus had come to town.

Four, six and eight-horse teams stepped down ramps leading from horse cars and were pulling the "cook-house" wagons, the stake and chain and heavy baggage wagons out of the yards in no time. Other teams towed tableau wagons, tarpaulin covered cages, in which mysterious animals muttered and growled, along strings of flat cars and down runs to waiting gray and dappled teams which hooked on to make the haul to the circus grounds.

From cars of special architecture lumbered and swayed huge elephants, no end of them, pair after pair of camels, sacred cattle, bison and behind them other weird looking animals that stalked along with small regard for the men who held to their halters.

Out at the grounds the feeding of the 1,200 people in the John Robinson family interested the crowds, that and the ever fascinating sight of a city of canvas springing into being. The parade, for which it is claimed that no more novel circus pageant has ever been assembled, started through downtown streets at 10 a.m. In it were seen seven bands and thus throughout the long and glittering animated spectacle there was music, the lilting, stirring music of the circus. The performance will be repeated this evening at 8. They open with a spectacular extravaganza, in which 1,000 people and 400 animals take part.

REVOLUTION TRADE DECLINE IN MEXICO

MEXICO CITY, June 16.—(Associated Press).—The business of making a living by fighting seems to have undergone a decline in Mexico. This is indicated by the fact that 1,200 soldiers, some of them retired and some in active service, have asked the Government for tracts of land for small farming.

SNATCHED BY DOG FROM NEAR DEATH

WINNIPEG, June 16. — Snatched from the danger of death beneath a railway train by a big St. Bernard dog and restored to his parents' arms by its owner was the thrilling end of wee two-year-old Leo Lavoie's ramble through the woods near his home in St. Boniface recently.

The little lad was found fast asleep on one of the Union Stockyards' tracks by the St. Bernard, and with all the instincts of a true dog rescuer, the St. Bernard picked the child up and carried it out of harm's way to his master. Leo wandered away from his home at ten o'clock in the morning and was not found until 4.30 p.m. The child was saved from death by a narrow margin as the regular train would pass over the track about 5 o'clock.

LOCAL CHILDREN PRIZEWINNERS

IN THE COMPETITION CONDUCTED BY THE ONTARIO SAFETY LEAGUE.

Early in May the Ontario Safety League announced a competition for drawings from pupils of the schools throughout the Province of Ontario, on accidents, fires, accident prevention and fire prevention. The prizes, which totalled $220, and fifty boxes of water paints for drawings, were divided into two classes, namely, class A, 12 years and under, and class B, 13 years and over. The judges of the contest were a committee appointed by the Ontario College of Art, of which Mr. G. A. Reid, R.C.A., is Principal, and Mr. A. Lismer, Vice-Principal.

Mr. Reid, in transmitting the prize list to the Safety League, says: "I enclose herewith certified lists of awards in classes A and B of the drawing competition as adjudicated by my committee, and I beg to congratulate the League on the very successful response to their appeal. I am sure that the effect of the competition will be far-reaching and secure the results sought for by the League."

The names of the Peterborough contestants who were successful in class 2, 12 years and under, are as follows:

Queen Alexandra School—Ruby Theobald, 7th prize, $2.00, and Eleanor Mills, 20th prize, $1.00.

King Edward School—Blanche Rayner, 11th prize, $1.00.

Queen Mary School—Walter Sutton, 12th prize, $1.00; Eva Cameron, 36th prize, $1.00; Frances Ackerman, 64th prize, $1.00.

King George School—Willie T. Bathgate, 13th prize, $1.00; Tahring Parsons, 14th prize, $1.00; Charles A. Champion, 21st prize, $1.00; Orville Rome, 37th prize, $1.00; H. Otto Loescher, 40th prize, $1.00; Albert Fluke, 44th prize, $1.00.

Central School—Frieda Allison, 23rd prize, $1.00; Norman Nisbet, 29th prize, $1.00; Henry Zakes, 30th prize, $1.00; Jos. Rogow, 45th prize, $1.00.

Etta Cook of Peterborough received the 56th prize, $1.00.

The following received color boxes and crayons:

Neil M. Hemmett, of the King George School; Allie Lee Stevens, Margaret Hardie, Isabel Thirnbeck, Jean Cameron and Mary E. Medd, of the Queen Mary School; Mildred A. Trethewav, of the Central School; Thelma Meredith, of the King Edward School, and Keith Copping.

In the second class, (B), 13 years and over, are:

King George School—Roy Balantyne, 5th prize, $5.00; Madeleine Wheeler, 35th prize, $1.00; Cleveland Robb, 36th prize, $1.00, and Mabel Hawkes, 41st prize, $1.00.

Queen Alexandra School—Phyllis Hall, 7th prize, $2.00, and Helen Curtis, 32nd prize, $1.00.

Central School—Hazel I. Trethewav, 15th prize, $1.00; George Allison, 17th prize, $1.00; G. A. Melbourne, 43rd prize, $1.00, and Clarence A. Tennyson, 55th prize, $1.00.

Queen Mary School—Alfred Weston, 18th prize, $1.00; Laura Howley, 26th prize, $1.00; Annie Lawrence, 40th prize, $1.00, and I. Breckenridge, 58th prize, $1.00.

In class B the following received color boxes and crayons:

Frances McFadden, Kenneth MacDuffel, of the Queen Mary School, and Ormie Heap, of the King George School.

WEEKLY EDITORS EXTOL BEAUTIES OF FAR WEST

PROCEED FROM LAKE LOUISE TO BANFF, WHERE THE C.P.R. ENTERTAINS THEM.

BANFF, Alta., June 15.—After leaving the glories of the Lake in the Clouds and Lake Louise, the C. P. R. Special carrying the Canadian weekly editors soon reached the wonders of Banff yesterday and remained until to-day, leaving for Calgary at 5. After enjoying dinner on the train they wended their way through the village to the delightful Banff Springs Hotel, where the general manager placed everything at their disposal, many immediately enjoyed the swimming pool, others lolled around and at nine o'clock dancing was provided in the ballroom and throughly enjoyed.

Some of the editors opined Lake Louise was glorious but Banff magnificent. To-day a special drive was provided by the C.P.R. to Lake Minnewanka, thence to the caves and the golf links and luncheon at the Hotel. In the afternoon pony riding was indulged in and the swimming pool proved one of the greatest attractions.

Mr. A. R. Brennan, proprietor and editor of The Journal, Summerside, and the newly elected Vice-President, in an interview said: "The Canadian wekly press association convention trip through western Canada should prove of inestimable value to the Dominion as a whole, while the vastness of the prairies, the grandeur of the Mountains, the powerful rivers and boundless forests impress themselves into one mighty whole for Canadians to mould into the greatest nation that yet has been. It also compels us to take a tighter grip on ourselves to develop a good national spirit that will do this on firm foundations for the future. The prairie provinces, as yet hardy touched in their agricultural possibilities, are a revelation to those seeing them for the first time and the fine towns and cities that have sprung up as by magic out of these vast stretches planning for the future and built in the most modern syle are a striking symbol of the Canadian spirit of doing things. For mighty grandeur, however, nature must win. The sight of the tremendous mountain ranges of British Columbia and Alberta fill one with awe at the titantic power there displayed and unfold themselves in an ever varying panorama to the beholder. The railroads traversing this country have chosen some of Nature's most wonderful beauty spots and have established there luxurious accommodation for those who desire either beauty of scenery of health resorts.

"Banff, where we are to-day staying, seems impossible to improve upon from either of these viewpoints Nature has been most lavish in its magnificence. The scenery and healing properties of its Sulphur Springs and health restoring atmosphere. Through the efforts of the C. P. R. these have been made available to those who would obtain health with their pleasure. This magnificent place could be made the Riviera in summer and St. Moritz in winter of this continent."

Bathing Caps

Fresh Stock
Latest Styles
Lowest Prices

MONCUR DRUG STORE
407 GEORGE STREET
Lowest Prices in City on Patent Medicines

BUSINESS INTERESTS SKEPTICAL RE TRADE TREATY WITH SOVIET

Germans See No Hope of Considerable Trade With Russia.

COLOGNE, Germany, June 16 (Associated Press).—German business interests and the German press are extremely sceptical about the value of the preliminary trade agreement entered into with the Russian Soviet Republic by the German Government, and frankly declare there is little reason to hope for immediate trade with Russia on any considerable scale.

The fact that the Soviet Republic still insists upon monopolising all import and export business and had the preliminary trade agreement written with that object in view, confuses German business men, who profess to be unable to comprehend the document.

While the Soviet Republic takes to itself the rights and functions of a business corporation, it also holds to the well established international principle that a government cannot be sued, but endeavours to reassure business men who desire to do business with it by including in the preliminary agreement a stipulation that dealings between the Russian Government and German firms and individuals in Russia are to be controlled by an arbitration court.

In discussing the agreement, the Cologne Gazette says: "This is the first step toward readjustment of business relations, the final step being still far in the future. Nevertheless, it is a step forward, and others must necessarily follow. The new agreement means that the two business delegations — in Moscow and Berlin—must be essentially enlarged and clothed with more authority. An urgent warning should be issued against false hopes of great commercial advantage.

"The German business men who put their faith in this agreement can have no guarantee of personal or property security, for the interpretation can be so distorted by the mental gymnasts of the red republic as to divert wholly its purpose. There is insufficient security offered for German life and property, which will in every instance be at the mercy of Bolshevik commissars."

PILES AND PILES OF GOLD.

Will Take a Full Month to Count Gold in the U.S. Assay Office.

NEW YORK, June 15.—The largest amount of gold and gold certificates ever assembled in one place in the U. S. is now being counted piece by piece and note by note by four of the fastest counters in the employ of the U. S. Government. The counting is expected to take one month.

The task is to check up and determine the amount of gold and currency in the U. S. assay office here, and was necessitated by a change in superintendents of the office. Neither Verne M. Bovie, the outgoing superintendent, nor Isaac H. Smith, who succeeds him, would give the value of the money in the vaults, but it is known to exceed $1,000,000,000.

"Kawana" Stoney Lake

High-class Boarding House. Terms on application. Book rooms early as only limited number taken. Apply Mrs. A. E. Lloyd, Juniper Island P.O., Stoney Lake.

35d40-2018

HELEN ELIZABETH KENNEY
MASSAGE,
Graduate McGill School of Physical Education.
Tel. 1613W.
FRACTURES

t t s-123

JUNE WEDDINGS
Perfect DIAMONDS
Quite Within Your Means
F. R. Clarke
Goldsmith's Hall 170 Charlotte

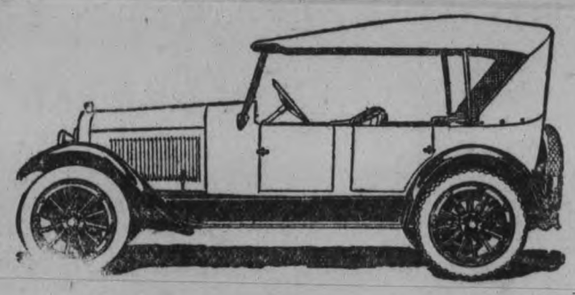

Finely Built to the Least Detail

There is so much enthusiastic comment on the fine Chalmers motor, that other excellent Chalmers features seem to be taken for granted.

But they are worthy the careful consideration of all motor car buyers. For here is a car that is finely built to the least detail. Engineering and car building experience have applied themselves in masterly fashion.

Design and Finish Beautiful

Every element of beauty and style is incorporated in the Chalmers.

The wonderful motor is satin-smooth in its pickup, starts easily, and warms up at once. The car rides with remarkable ease and comfort.

Thus the Chalmers has earned a name enviable among really fine cars.

The Fuel is Pre-Heated

The Chalmers motor has played its important part in winning this reputation. Fuel is pre-heated by the hot-spot. This means greater mileage on gasoline; and very much better motor performance for longer periods without overhauling.

We invite you to investigate the Chalmers and permit us to demonstrate superiority.

Chalmers Motor Co. of Canada, Limited, Windsor, Ont.

5-Pass. Touring Car	$2245	Sport Car	$2445
Roadster	2195	Coupe	3345
7-Pass. Touring Car	2545	Sedan	3445

All Prices f.o.b. Windsor, subject to current Government Tax.

GILLESPIE GARAGE
378 AYLMER STREET PHONE 950

CHALMERS

GRAFTON & CO. LIMITED

CANADA'S LEADING CLOTHING MANUFACTURERS

OUR GREAT JUNE SUIT SALE

The Wonderful Response and Flattering Appreciation Evoked by This Great Sale Is Proof of the Captivating Styles and the Unexcelled Merit of the Values

A Super-Sale — A Marvellous Opportunity — Grafton's Headqnarters For

Men's and Young Men's

FINE NEW SPRING 1921 SUITS

All are made in our own factory, and priced on maker-to-wearer basis...but the price alone cannot tell the story—you must see these suits to fully appreciate their worth. Double and Single-Breasted Suits, form-fitting, semi form-fitting and conservative models. Splendidly trimmed and tailored.

$28.50	$35.00	$38.50
$40.00 VALUE	$45.00 VALUE	$50.00 VALUE

Special Friday and Saturday Bargains

To Augment Our Great June Sale

To accomplish day after day great value and low price—that is our achievement—one which this store is proud of, one which stamps it in the memory of every man and woman as "the store that gives you what you want, when you want it, and the price you want to pay."

MEN'S OVERALLS
At still lower prices
$1.68
Value $3.00
$2.18
Value $3.50

BOYS' BLOOMERS
Regular $1.00. Now..... **78c**
Regular $1.50 Now..... **98c**
Khaki Bloomers at..... **$1.28**

MEN'S BRACES
Regular 75c. Now..... **39c**
Black Braces. Regular 50c. Now..... **15c**

MEN'S CAPS
Regular $1.50. Now..... **68c**
Regular $2.00. Now..... **98c**
Silk mixture and worsteds.

MEN'S BALBRIGGANS
Regular 85c. Now..... **59c**

BOYS' CAPS
Regular $1.00. Now..... **48c**
Regular $1.25. Now..... **68c**

BOYS' BALBRIGGANS
Regular 75c. Now..... **45c**

BOYS' COMBINATIONS
Regular $1.50. Now..... **$1.00**

MEN'S TROUSERS
Regular $5.00. Now..... **$3.98**
Regular $7.50. Now..... **$4.98**

BOYS' BLOUSES
Regular 75c. Now..... **48c**
Regular $1.00. Now..... **68c**

MEN'S WORK SHIRTS
Regular $1.75. Now..... **$1.28**

MEN'S SILK TIES
Regular 50c
4 FOR **$1.00**

MEN'S OUTING SHIRTS
Regular $2.00. Now..... **$1.18**
Regular $2.50. Now..... **$1.48**

MEN'S ATHLETIC COMBINATIONS
Regular $1.50. Now..... **$1.25**

BOYS' LONG STOCKINGS
Regular 50c. Now..... **38c**
Regular 75c. Now..... **48c**
Wool Stockings. Regular 75c. Now..... **48c**

BOYS' WASH TIES
Regular 40c. Now..... **25c**

BOYS' PRINT SHIRTS
Regular $1.50. Now..... **75c**

Another Splendid Range of Fine

Blue Serge Suits

Complete assortment of sizes of most up-to-the-minute models, maker-to-wearer values surpassing anything offered elsewhere in Peterborough.

$35.00	$38.50	$45.00
VALUE $50.00	VALUE $60.00	VALUE $65 AND $70

Mothers! This Great June Suit Sale

WELCOME BECAUSE OF ITS TIMELINESS AND THE EXTRAORDINARY SAVINGS IT OFFERS

BOYS' SUITS

In Norfolks, Belters, etc., made from splendid fancy cheviots, cassimeres and worsteds. Large assortment from which to select a splendid Suit for vacation wear.

$8.98	$11.98	$14.98
VALUE $13.50	VALUE $18.00	VALUE $22.00

BEAUTIFUL BLUE SERGE SUITS

$10.98	$13.98	$16.98
VALUE $16.00	VALUE $20.00	VALUE $23.50

WASH SUITS FOR BOYS

$1.48	$1.98	$2.98
VALUE $2.00	VALUE $3.00	VALUE $4.00

GREAT JUNE SALE OF

FURNISHINGS

BEAUTIFUL SILK SHIRTS

in new and striking combination of colors. Exceptional at this low price.

WOOL TAFFETA **$4.98** Value $10.00
$6.98 Value $10.00 and $12.00

WASH TIES Regular $1.50. Now..... **68c**

SILK TIES Regular $1.50. Now..... **95c**

MEN'S SILK SOX Regular $1.50. Now..... **95c**

SILK LISLE COMBINATIONS In white, ecru and blue. Odd sizes. Regular $5.00. Now..... **$2.98**

ABOUT 50 DOZEN FINE DRESS SHIRTS To be cleared at **$1.48** For values up to $3.00 The greatest Shirt value ever given in Peterborough.

JUNE SALE OF BATHING SUITS $1.50 Cotton Suits. Now..... **$1.00**

SPECIAL FRIDAY & SATURDAY BARGAINS IN

MEN'S SUITS

$19.75 Value $28.50
$22.50 Value $32.50 and $35.00

Boy's Serge Suits
$22.50 Value $32.50
$28.50 Value $40.00

Boy's Suits Ages 12 to 18 years. Light colors.
$3.98 Value $6.50
$5.98 Value $10.00

Kiddies' Suits Ages 2½ to 8 years.
$3.98 Value $5.00
$5.98 Value $8.50

Owning and Operating Stores at London, Hamilton, Woodstock, Brantford, Dundas, Peterborough and Owen Sound.

Owning and Operating Factories at Hamilton and Dundas. Warehouse and Head Office: Dundas.

GRAFTON & CO. LIMITED

High Grade Clothing Manufacturers

THE DOUBLE STORE
GEORGE ST. PETERBORO

Capitol

COOL AS A WOODLAND GLEN

TO-NIGHT at 8 o'clock

THE HOME OF ALL THE BIG PICTURES

SENSATIONAL VAUDEVILLE ACT

Balance of the Program Always Good at This Beautiful Theatre

Hughes & Hoffman — Sensational Trick Novelty Comedy Bicycle Act

The Sporting Page

WEIRD DECISION ROBBED THE PETES OF GAME AT PORT HOPE YESTERDAY

PORT HOPE FINISHED IN FRONT 3 TO 2, BUT PETERBORO CLUB HAS PROTESTED GAME BECAUSE OF RAW VERDICT BY UMPIRE HENDERSON.

A rank decision by Base Umpire Jack Henderson of Port Hope that was utterly against the rules of baseball robbed the Petes of a chance of victory in yesterday's Central League game at Port Hope, and the Ontarios finished in front 3 runs to 2. The game has, however, been protested by the Peterborough team, and as Umpire Henderson's decision was absolutely wrong, the Central Ontario League executive can not, in justice, take any other course than to order the game repiayed.

The play that caused all the trouble was as follows: In the first half of the seventh innings with Port Hope leading by 2 to 1, Cherrett of the Petes was on second base and Murray on first base with nobody out. Ray Rose was at bat and hit a foul on which the runners started to move up, returning towards second and first respectively when they saw the ball was foul. The ball was returned to the pitcher, who delivered the ball to the batter. Then the Port Hope second baseman called for the ball and it was thrown out to him. Cherrett, who was standing on second base, was tagged and Umpire Henderson called him out because he had not touched second base after the foul hit. The decision was ridiculous. One the ball was delivered to the batter there was no chance of a play on Cherrett on this point, and to make the verdict more of a farce he was standing on the bag when called out. The Petes complained long and vigorously, but to no avail, although Jack Rosevear, Johnny Rowden and other Port Hope baseball enthusiasts called the decision a raw one.

The effect of Umpire Henderson's mistake was to rob the Petes of one sure run and the chance of making more, for immediately after the play Ray Rose doubled, scoring Murray from first base. Cherrett, who was wrongfully called out, would have of course scored on that hit and the Petes would have had two runs in and a man on second with nobody out, instead of one run and a man on bases with one out.

The game itself was a snappy exhibition of baseball, marked by fast fielding on both sides. Dear, who pitched for Port Hope, and Lornie Rose for the Petes, both delivered a nice article of ball, each allowing seven hits, while their support was good. The only unearned run was Port Hope's third counter, for which Micky Murray paved the way by a wild throw to first.

Carelessness on the bases cost the Petes at least two runs. One was lost in the first when Cherrett fell off second after stealing the base cleanly, and Pinnette also threw another way in the second when he lost a two-base hit by failing to touch first base, Lornie Rose following this play with a double.

The fielding features included a one-handed catch by Guy, the Cobourg second baseman, which saved a couple of runs, a beautiful catch by Fair in centre field which robbed Cherrett of a double, and a great stop by Ray Rose who robbed Moise of a hit by diving for his hot grass cutter.

First Innings.

Peterboro—Cherrett walked but died stealing when he slid over the bag. Murray walked. Ray Rose sacrificed; R. Chalk to Hills. Ross singled through short, scoring Murray. Jackson fanned. One run, one hit, no errors.

Port Hope—F. Chalk walked and stole second as Guy fanned. Moise doubled to right centre, scoring F. Chalk, but died at third trying to stretch his hit into a triple. Kirn to R. Rose to Murray. R. Chalk rolled to Murray. One run, one hit, no errors.

Second Innings.

Peterboro—Pinnette hit to right for two bases but was called out for cutting first. Kirn rolled to Moise. L. Rose doubled to right. McCarney flied to Moise. No runs, one hit, no errors.

Port Hope—Friar drew a pass. Hills sacrificed. Murray to Jackson. Fair fanned. Carter singled to left, scoring Friar. Dear struck out. One run, one hit, no errors.

Third Innings.

Peterboro—Cherrett singled past third and was forced at second on Murray's bunt to Dear. R. Rose walked. Ross died; Dear to Hills. Jackson flied to Moise. No runs, one hit, no errors.

Port Hope—F. Chalk singled over second. Guy sacrificed. L. Rose to Jackson. Moise singled to right, and Kirn's good throw held Chalk on third. Moise tried to go to second on the toss to the plate and was caught between the bases, and as the Petes started to run him down Chalk attempted to score, but was headed off, Moise going to second, while Chalk was being retired. R. Chalk flied to Pinnette. No runs, two hits, no errors.

Fourth Innings.

Peterboro — Pinnette was hit. Kirn sacrificed, Dear to Hills. L. Rose flied to Friar. Dear tossed out McCarney. No runs, hits or errors.

Port Hope—Friar singled over short. Hill sacrificed. Fair lined to R. Rose. Carter was called safe on a tap to R. Rose. Dear fanned. No runs, two hits, no errors.

Fifth Innings.

Peterboro—Cherrett singled to second and stole second, Murray walked. R. Rose was called out on strikes. Ross fanned. Guy pulled down Jackson's drive with his gloved hand. No runs, one hit, no errors.

Port Hope—F. Chalk rolled to Jackson. Cherrett tossed out Guy. Moise was safe on Murray's fumble. R. Chalk walked. Friar fanned. No runs or hits, one error.

Sixth Innings.

Peterboro—Pinnette beat out a roller to short and went to second on Moise's high throw. Kirn flied to Friar. L. Rose grounded to Hills, Pinnette going to third. Guy tossed out McCarney. No runs, one hit, one error.

Port Hope—Hills rolled to Murray. Fair fanned. Carter popped to Cherrett. No runs hits or errors.

Seventh Innings.

Peterboro—Cherrett beat out a bunt and stole second. Murray walked. Then with Rose at bat came Umpire Henderson's weird decision, already explained, Cherrett being called out. Rose doubled to centre, scoring Murray. Ross flied to Friar and Rose was doubled off second. One run, two hits, no errors

Port Hope — Dear popped to L. Rose; F. Chalk flied to Kirn. McCarney grabbed Guy's fly to centre. No runs, hits or errors.

Eighth Innings.

Peterboro—Jackson fanned, Pinnette hoisted to Guy. Kirn was thrown out by Dear. No runs, hits or errors.

Port Hope—Ray Rose made a great stop of Moise's fast one, and got the runner at first. R. Chalk walked and stole second. Dear hit to Murray who threw high to first, Chalk going to third and Friar to second. Hills singled past Murray, scoring Chalk. Fair fanned. Carter rolled to R. Rose. One run, one hit, one error.

Ninth Innings.

Peterboro—L. Rose fanned. McElroy batted for McCarney and also whiffed. Fair made a great catch of Cherrett's fly to deep centre. No runs, hits or errors.

The score—

PORT HOPE—	AB	R.	H.	PO	A.	E.
F. Chalk 3b	3	1	1	0	0	0
Guy 2b	3	0	0	4	1	0
Moise ss	4	0	2	4	2	1
R. Chalk c	2	1	0	5	3	0
Friar rf	3	1	1	2	1	0
A. Hills 1b	2	0	1	10	0	0
Carter lf	4	0	2	0	0	0
Fair m	4	0	0	2	1	0
Dear p	3	0	0	0	5	0
	28	3	7	27	8	1

PETERBORO—	AB	R.	H.	PO	A.	E.
Cherrett ss	4	0	3	1	1	0
Murray 3b	1	2	0	1	4	2
R. Rose 2b	2	0	1	1	3	0
Ross c	4	0	1	7	2	0
Jackson 1b	4	0	0	10	1	0
Pinnette lf	3	0	1	1	0	0
Kirn rf	3	0	0	1	2	0
L. Rose p	4	0	1	1	1	0
McCarney m	3	0	0	1	0	0
McElroy*	1	0	0	0	0	0
	27	2	7	24	14	2

*Batted for McCarney in the ninth.

By innings.	R.	H.	E.
Port Hope	11000001x—3	7	1
Peterboro	100000100—2	7	2

Two base hits, Moise, L. Rose, R. Rose; sacrifice hits, Hills 2; Guy, R. Rose, Kirn. Struck out, by Dear 6; by Rose 7; bases on balls, off Dear 5; off Rose 4; stolen bases, Cherrett, 2, Murray, F. Chalk, R. Chalk, Carter; double play, Fair to Moise; left on bases, Port Hope 9, Peterboro 8; passed ball, Ross 1; hit by pitcher, by Dear 1 (Pinnette). Umpires, Wilson, Oshawa, at the plate; Henderson, Port Hope, on the bases.

ZION WINNERS IN GAME WITH DOURO

OTONABEE LADS NOW TIED WITH NORWOOD FOR SECOND PLACE

Hard hitting and several smart fielding plays featured the East Peterboro league game at the Riverside Park last evening, Zion taking the honors by a score of 9 to 7. The contest was interesting and well contested all along the line.

Catches on speedy line drives by Connors at second base, and Rice in the box, were conspicuous in the play by the winners. The Zion team is improving rapidly, and it will be a hard nine to beat in the games of the second half.

Score by innings—

Douro ....0010213—7
Zion ....110313x—9

The line ups:

Douro — Coughlin 1b; Heffernan, ss; R. O'Brien, 2b; F. O'Brien, rf; Kelly, lf; Walsh, c.; Leahy, p.; English, 3p.

Zion — Shaughnessy, cf; Connors, 2b; H. Crowley, c; Clancy, rf; Jackson, ss; B. Crowley, lf; Close, 3b; Coughlin, 1b; Rice, p.

Zion and Norwood are now tied for second place. A win for Lakefield at home to-day against Keene, will tie Keene, Norwood and Zion, with two wins and a loss each.

GOYER IS TOO MUCH IN LINDSAY

BELLEVILLE BEATS SCUGOG CREW 9 TO 1 IN EASY FASHION

LINDSAY, Ont., June 15.—(Special.)—Belleville defeated Lindsay here to-day by 9 to 1, the great work of "Fred" Goyer in the box for the visitors doing the trick. Lindsay played a poor game in the field. Both pitchers showed class, and Oulette deserved much better support. He struck out 9 while Goyer "fanned" 12.

Belleville — Ross, c.f.; Meagher, l.f.; Weir, s.s.; W. Mills, c.; Frank Goyer, 3b.; Casey, r.f.; H. Mills, 1b.; Williams, 2b.; Fred Goyer, p.

Lindsay—Stark, 3b.; Williamson, r.f.; McMahon, c.f.; Coombs, 1b.; Carew, l.f.; Logan, c.; Workman, 2b.; McDonald, s.s.; Oulette, p.; York, r.f.

	R.	H.	E.
Belleville	9	11	2
Lindsay	1	3	6

Umpires—Kay, of Peterborough; Butler, of Lindsay.

As a memorial to the late William Willett, the originator of the daylight saving scheme it is proposed to erect a sandard three faced clock in the centre of Sloane square, London, Eng.

REGENT THEATRE HUNTER STREET

Coolest and Breeziest Spot in the City

The Celebrated Wm. Fox Star

William Farnum

. In .

"His Greatest Sacrifice"

. ALSO .

EDDIE POLO

In "The King of the Circus"

POPULAR PRICES:

Mats. 10c. and 20c. Evenings—Main Floor 25c. Bal. 30c. & Tax

BARRIE'S EXPECT TO WIN THIS GAME

Barries are looking forward to a win over Cressman's in the Mercantile League game at the Riverside Park this evening. Barries will use "Scotty" Galbraith on the hurling heap and a strong team will work behind him.

VOICE OF THE PEOPLE

To Editor of The Examiner:

A special meeting of the Peterborough Football Association was held last night in the G.W.V.A. Hall to deal with the case re suspension of players.

I was instructed to contradict the statement in the press, as such was not authorized by any members of the Executive.

The minutes of the previous meeting were never rescinded, and, therefore, the business was illegal, in regard to these players' suspensions being reduced, and the matter will be dealt with fully at the Executive meeting on Monday next.

Signed on behalf of the Peterborough Football Association.

FRED. SUTCLIFFE,
Secretary.

AT THE THEATRES

AT THE ALLEN.

"NOT GUILTY."

Just suppose you had a twin brother. That while you were boys playing with firearms you accidentally shot your twin in the head and the surgeon said the wound had affected his sense of right and wrong, and later he shot a man, would you change identities with him and become an outcast, especially when you were in love with the "only" girl in the world?

Perhaps you would and then again you might not. Anyhow you cannot help following the sacrifice and subsequent thrilling adventures of Richard Dix, who plays the part of the noble brother, with breathless interest. "Not Guilty," the feature which opened at the Allen Theatre to-day, is a Sidney A. Franklin production, presented by Albert A. Kaufman and released by Associated First National Pictures, Inc. It is pulsating drama from the opening scene to the finish. It is not just the buttoning and unbuttoning of life, but presents a drama which led one patron, as overheard, to remark: "Truth may be stranger than fiction, but this photoplay is stranger than either." What he meant to express was that while "Not Guilty" was the screen version of Harold MacGrath's exciting novel, "Parrot & Company," the director had made even a better picture than the material in the novel afforded. Sylvia Breamer as Elsa Chetwood gives a pleasing performance of the girl who loved both twins and finally gave herself to the one who, in the eyes of the world at least, was a murderer. "Not Guilty" is just the kind of drama skilfully interpreted as it is by a well-balanced cast to please the discriminating patron of the eighth Art.

"THE SON OF TARZAN."

"The Son of Tarzan," by Edgar Rice Burroughs, the author of the famous Tarzan stories, will be presented at this theatre in serial form to-day. This is the world's wonder jungle serial, abounding in virile action, daring rescues, thrills, suspense; pulsating with romance and adventure.

Korak, the Killer, the son of "Tarzan," from boyhood wanders in the heart of the African jungle, battling with ferocious lions, tigers, baboons, savage black and sinister Arabs. With him always is his little sweetheart, Meriem, a girl of the wilds. Garbed only in leopard's skin, they grow to manhood and womanhood and love.

It is a picture you can't afford to miss.

Yours very truly,
MANAGEMENT,
Allen Theatre.

AT THE CAPITOL.

FAIRBANKS GOES SMASHING THROUGH FIVE REELS OF THE UNIQUE STORY

His Latest Production is Creating a Sensation—Big Comedy and Bicycle Act Also.

In "The Nut," Douglas Fairbanks' fifth production for the United Artists, the star has a vehicle that is absolutely made to order. it is not picturized from some widely-read book or famous stage play, but is an original story written especially for the occasion by Kenneth Davenport, and the screen adaption was prepared by William Parker and Lotta Woods under "Doug's" own supervision.

The management of the Capitol Theatre announces that Fairbanks' admirers will have an opportunity to view this versatile actor's work from an entirely new angle when the picture opens to-night. Not only does he go smashing and crashing through five reels of complicated comedy-drama, but he portrays emotion that has a heart touch in it. The trend of the story carries him from the sublime to the ridiculous, and although much that he does is grotesque there is never a time, it is said, when he does not win your sympathy with his antics.

"The Nut" is especially notable because it is essentially a studio product. Although the story material was assembled and the plot worked out three thousand miles from the scene of production, yet the actual taking of the picture was accomplished on the Fairbanks' "lot" in Los Angeles. Not a single scene was "shot" outside the studio. All the elaborate exteriors, including several Greenwich Village streets, in addition to many lavish interiors, came out of the studio carpentershop and the business office checkbook.

This feature introduces, in addition to the play itself, another Fairbanks-made product, which in this case happens to be Ted Reed, the director. Schooled as assistant on a number of Fairbanks' productions, Reed now comes forward as a graduate meganhone-toter. His work in the preparation of "The Nut" is said to stamp him as a production conductor of no small ability.

The balance of the program will include a big sensational trick comedy bicycle act from the Keith circuit, Hughes & Hoffman. This act has lots of laughs, and some clever dancing by Miss Hughes.

COMMENCING TO-DAY — ALLEN — MAT. 2.15 EVENING— 6.45—9.00

—"The Home Where Pictures and Music of Quality Rule"—

A First National Attraction

ADDED ATTRACTIONS
NATIONAL FILM CORP. Present

The Son Of Tarzan

The Thrilling Super-Serial From The Amazing Jungle Romance By EDGAR RICE BURROUGHS

SNOOKY, THE HUMANZEE (He Does Everything But Talk To You) And IDA MAY McKENZIE

The Sweetest Girl On The Screen, In

"BEAT IT"

Laughs And Thrills To Delight YOU

OVERTURE: "Southern Melodies"

MATINEE: 11c, 22c — EVENING: 16c, 22c, 32c

SPECIAL

CHILDREN'S MATINEE SATURDAY AT ONE O'CLOCK. MATRON IN ATTENDANCE. ADMISSION 10c (TAX INCLUDED).

AT THE REGENT.

Lorena Volare is only eight years old, but she is an important factor in the new William Fox play, "His Greatest Sacrifice,' in which William Farnum is starring at the Regent Regent Theatre. She was in the stage play "Daddies" for two years. Lorena's parents were on their way from Australia when, at Honolulu, a motion picture director wanted her for a play. The parents could not remain; but the enthusiastic director gave them letters to managers in New York—saying he didn't want the latter to miss a chance of getting Lorena first.

LACROSSE PRESIDENT TO REFEREE GAME

LEM SMITH WILL OFFICIATE HERE ON SATURDAY.

Peterborough lacrosse team for the game with Campbellford at Riverside Park on Saturday afternoon, beginning at 3 o'clock will be picked from the following players: F. Goodfellow, E. Dillon, H. Scriver, P. Wallace, J. Lawson, J. Thirnbeck, C. Nattress, H. Tudhope, L. McCoy, B. Todd, G. Halpin, G. Donoghue, E. Brown, G. Kennedy, G. Webb and Nolan.

Mayor McIntyre has kindly consented to face off the ball at the opening of the game, which will be in charge of Len Smith, president of the Ontario Amateur Lacrosse Association. President Smith as referee will be an additional guarantee to the public that this game will be clean all the way. Beyond that the players and management of these teams are anxious to avoid the objectionable features that crept into the game in its former heyday.

G.W.V.A. VS. DE LAVAL CHARITY CUP-TIE

At Nicholls Oval To-night, 6.00 p.m.

Everything is ready for a bumper crowd to-night and both have strong line-ups.

Players are in good shape, and it is hoped, financially, it will be a great success, considering that gross proceeds will be devoted to charities.

HAY CROP LIGHT IN DISTRICT OF KINGSTON

Farmers in the districts around Kingston reeport that in most places the hay crop will be very light and there will be practically no clover. There are certain sections of the country where a fair supply of clover is to be found, but generally speaking it will be a very light crop. The reason for the small crop of hay, the farmers state, is due to the open winter. The prospects for a record crop of grain are exceedingly bright, especially so should the country be favored with rain during the next few days.

UNDULATING DANCERS STOP WHEN GOOD MUSIC BEGINS.

CHICAGO, June 16.—Chicago's Episcopal clergy found out to-day how to take the wiggle out of the poetry of motion.

The ministers, who met to-day to devise means of cleaning up dancing, called in Louis J. Guyon, proprietor of the "Paradise," one of the largest dancing halls in the country.

This is what he told them:

"I agree with you that some of the dancing of to-day is too raw—to put it mildly.

"I have seen some of our sons and daughters dancing at church balls, colleges and society functions in such a way that they should at least have had a marriage license before stepping on the ballroom floor.

"We all know the effect on the morals of boys and girls who wiggle cheek to cheek on the ballroom floor. And parents stand by and watch that sort of thing.

"Dancing is the poetry of motion. It is as natural to dance as it is for the sun to shine. Dancing itself is not wrong, but we object to its abuse.

"Let's cut out jazz music. People do not dance indecently to good music. I tried an experiment at my academy by playing a jazz number. In 60 seconds the dancers were wiggling and twisting in indecent positions—doing everything but dancing. It had the same effect as five big drinks of whiskey.

"There is nothing wrong with the morals of the boys and girls of to-day. Youth imitates. Let the society leaders quit dancing indecently and our youth will soon forget all about it.

"Clean up the dancing in so-called high society and all dancing will be clean."

Guyon allows nothing but the old-fashioned dances in his academy.

WAVE OF VIOLENCE.

Human Life of Little Value in the Big Cities.

NEW YORK, June 16. — Human life, cheapened in the world war, has not regained its value, according to the murder statistics in despatches to the United Press to-day.

Chicago and New York, the country's largest cities, led all others in the number of murders for the first six months of 1921. Despite the difference in populations, Chicago reported more violent deaths in that period than did New York. The totals for 1920 were not far apart, Chicago having 302 for that year, and New York, 344.

Milk is 3d a quart in rural districts of Bedfordshire, England.

At the Capitol Theatre To-night, Friday and Saturday, With Matinee Saturday at 2.30.

Dominion Stores, Ltd.
160 SIMCOE STREET

PURE CANE SUGAR 51c
5 POUNDS FOR .....

Kellogg's Corn Flakes 3 FOR 29c	Pure Lard— 14c LB.	Lombard Plums— 2 for 25c

LIBERTY CREAMERY BUTTER—THE BEST MADE—PER LB. 33c

Tiger Catsup Qt. 23c Bottle	Sliced Bacon 39c Lb.

Asparagus Tips 43c	Tiger Salmon, No.1 tin 33c	Globe Pears 19c

Eagle Milk 24c	Brunswick Sardines 2 for 15c
Snowflake Ammonia 3 Packages 22c	Aylmer Tomatoes and Peas 15c

LAUNDRY SOAP ..... 10 BARS FOR 66c

LIBRARY SOR THE SIGHTLESS A BALM FOR 7,000 MEN AND WOMEN

A BLESSED WORK THAT HAS BEEN GIVEN GREAT IMPETUS BY SEVERAL SOLDIERS BLINDED IN THE WAR—A LIGHT IN LONELY PLACES THROUGHOUT CANADA.

"Faith, I'm not jokin'."

"'Tis the bhoys—the raw bhoys—that don't know what a bullet manes, an' wudn't care av they did—that dhu the work," said Pte. Mulvaney, chief of Kipling's soldiers three.

And it's the boys—the raw boys—who have sacrificed their sight in learning what a bullet means who are showing this country how to help the blind civilian population.

When two of these sightless heroes came home in 1916 there was absolutely nothing for non-sighted adults in Ontario or the Maritime or Western provinces, except the small Canadian Free Library for the Blind in West Toronto and two local shops for men, one in Ottawa and the other in Montreal.

No Niche Here For Him.

That little barque had been launched in Markham, Ont., in 1907, by Mr. E. B. F. Robinson, a blind man touched with a feeling for the infirmities for others.

"Bert" Robinson was a brilliant student. He graduated with honors from Trinity University, wrote a book called "The Sphere of the Blind," was appointed a school trustee in Markham and played whist like a wizard. But he wanted work. Time hung on his hands.

It did not take him long to learn the Morse characters clicking in the village telegraph office. Unfortunately for him the touch system of typewriting had not then been evolved and he knew no way to transcribe a message legibly. He could not apply his knowledge. There was no occupation he could follow, no place for him in Canada's vocational plan. He had "nothing to do." So while still a young man he slipped away to the Great Beyond.

They Opened Our Eyes.

That was before the war—before blinded heroes from its shambles fought the fallacy that the sightless should be shoved aside as useless—doomed to idly sit in darkness.

In 1917-1918 the Hydro-Electric Commission's trouble report records were typed by a blinded soldier. These were taken from a dictaphone and typed so flawlessly they stand as a pattern for all sighted successors.

Little Craft Lurching.

Canadians, who early in the war gave their sight to keep clear the world vision of the right of small nations, learned in England to read the embossed Braille system for the blind.

Returning home in 1916 they feasted on the literary cargo of the little craft launched by the Markham man. That free library had been moved in 1910 to Toronto. It did not take them along to discover there the small ship was making heavy weather of it. There were not nearly enough books aboard and insufficient funds for wharfage upkeep or fresh cargo.

Knew Need and Got Gold.

Corporal A. G. Veits, P.P.C.L.I., and Captain Edwin A. Baker, M.C., Croix de Guerre, both completely blinded, became directors of the library board.

Young, enthusiastic, clever, and both actively engaged in business despite the terrible toll that war had taken from them—they applied their energy to the improvement of the libarary. Asking nothing for themselves, their eloquence was all the more convincing. They, the blind, made people see what it meant to the 7,000 sightless men and women, many living in isolated places, to be without companionship of books.

An' All Pull Together, Boys.

Women's organizations that had nobly helped the library before, redoubled their efforts. Other clubs joined the good work. Individual contributors were increased. One financier became so interested he not only wrote substantial cheques, but added freely time and concentration that helped materially the library's organization.

It floated proudly in February of 1917 from basement quarters in the city's western limits to a suitable house at 142 College Street, remodelled and fitted for the purpose.

All For Two Cents.

That was just the beginning of its success. Now, with its 9,000 volumes, it is the second largest on the continent and has the most varied circulation.

Since becoming the Library and Publishing Department of the Canadian National Institute for the Blind in February, 1919, news of its accessibility has been published far and wide.

Light in Lonely Places.

What these books mean to sightless people, "cribbed, cabined and confined" in small hamlets or lonely farms where nothing is provided for their teaching can not be even guessed. All access to the library costs them is an initial outlay of two cents on a postal card asking that a book be forwarded,

Don't Pay Postage.

The Government carries the books free through the mail, both to and from the library.

Students and foreigners alike are furnished from its shelves with French, German, Spanish and Italian volumes, and music in the various embossed systems is also indexed there.

Regular Safety Deposit.

You who have lent books, and you who have lost them, listen to this and learn how the sightless treasure a volume.

In eleven years the library has lost its only eight books. These went astray in the mails.

Came Into His Kingdom.

If there is a happy and exultant man in Toronto, it is Mr. Sherman C. Swift, M.A., the librarian.

With a faithful few he labored long trying to keep afloat the half-foundering little library before the soldiers manned the ship.

It was in a "rough school of billows, storms and seas" this pilot learned his art. Although blinded by a powder explosion when only seven, he took a B.A. degree at McGill University and specialized in modern languages. He speaks French, German, Italian and Spanish fluently, and is an accomplished pianist.

Patted and Pushed Aside.

Mr. Swift wanted to be a school teacher, and with that goal ahead took his M.A., at the Faculty of Education, Toronto, passing with honors.

Though Mr. Swift was deflected from his early ambition to become an educationalist he is nevertheless firmly convinced of the practicability of teaching as a profession for those without sight. Clearness of vision in the mind's eye is the great essential requirement. The blind educator, while laboring under a handicap himself really stans as an object lesson in perseverance and application. Other blind educators have made and are continuing to make a lasting impression on the minds of their students, among these are numbered Prof. A. T. Barnard, who occupies a position at the Robertson Theological College, Edmonton, Alberta. Prof. Barnard obtained his degree at Queen's University and after officiating in an Ontario pastorate for several years was elected to his present position. Mr. Charles McInnes, a Canadian was educated in the Halifax School for the Blind, Dalhousie University and Oxford University, England, taking high standing throughout. He now occupies the Chair of History in the University of Bristol. Mr. Swift, however, was drawn to the library work and took it up with enthusiasm, evem under the great difficulties existing at that time.

The "the bhoys—the raw bhoys"—the brave blinded boys came home! They gave this storm-tossed voyageur the chance he wanted. He has work now worthy of his hand.

The Library Department is but a tributary of the activities of the Canadian National Institute for the Blind, a far-sighted miracle-working institute, started by five charter members, with only one pair of sighted eyes in the lot.

Strong men and fine women are working whole-heratedly with them. They are making the prevention of blindness a national work and the finding of occupation and entertainment for sightless citizens an imperative necessity. They are showing Canadian people and governments a long neglected duty.

FINANCIAL AND MARKETS

WALL STREET.

NEW YORK, June 16.—(Canadian Press).—Stocks rallied briskly at the active opening of to-day's trading, shorts covering hurriedly on favourable developments announced after the close of yesterday's session. These included a lower commercial discount rate fixed by the local Federal Reserve Bank and the declaration of the regular Northern Pacific dividend. Northern Pacific soon gained two points, while Great Northern, Louisville and Nashville, Atlantic Coast Line, New York Central, Reading, Balitimore and Ohio and Texas and Pacific advanced one to two and a half points. Mexican Petroleum, yesterday's weakest feature, made an initial rally of three points. Pan-American Petroleum rose 2 1-2, "B" stocking rising 3 1-2. Baldwin Locomotive, Studebaker and American Sugar were among the other strong issues.

The greater part of the early advance was cancelled within the first hour, extreme heaviness being shown by various specialties, particularly Sugars and Tobaccos. Steels, Equipments, Shippings and Chemicals also gave way. American Sugar, American Tobacco, Sumatra Tobacco, Bethlehem, Crucible and Replogle Steels, Pullman, Chicago-Pneumatic Tool, Atlantic Gulf, Mercantile Marine Preferred and Industrial Alcohol fell one to four points. Just before noon Mexican Petroleum became the centre of another severe drive, selling down to 113 on a further reaction of four points. Studebaker and American Woollen also were weak. Call money opened at 5 1-2 jer cent.

Specialties as well as the leaders of the Steel, Equipment and Motor groups became increasingly heavy during mid-session with oils. Mexican Petroleum reacted to 111, three points under yesterday's low record.

CHICAGO GRAIN.

CHICAGO, June 16.—(Canadian Press.)—Bullish crop reports led to sharp up-turns to-day in the price of wheat. According to a leading expert prevailing conditions in South Dakota were such as would be likely to make a black rust plague develop. An extra well known authority reported that the wheat crop in Ohio and Indiana showed huge areas but suffered permanent injury. Demand was also promoted by decided advance in foreign exchange. Opening prices which varied from 1-4 to 1 1-2 lower were followed by a rapid rise much above yesterday's finish.

Corn ascended with wheat. After opening unchanged to 1-4 lower, the market scored a material advance all around.

Oats were stronger in line with other cereals, starting 1-8 off to 3-8 up and then continuing to harden. Provisions sympathized with grain, despite lower prices in the hog market.

B. C. GOLD OUTPUT INCREASED.

VANCOUVER, B. C., June 16.—British Columbia's output of gold is expected to reach a value of $3,500,000 in 1921, an increase of a million dollars over 1920. The Rossland mines, which yielded $600,000 last year, are expected to yield $1,500,000 this year. The Surf Inlet mine, on Princess Royal Island, should run to $1,000,000 and the Premier mine on Salmon River should get into full operation very soon. The Granby Smelter at Anyox will probably produce $200,000 worth of gold as a by-product of its copper ores, and there are several gold mines now in operation, such as the Sheep Creek, Bridge River, Bedwell River and Coquihalla River properties.

TORONTO.

TORONTO, June 16.—(Canadian Press.)—City Dairy Common by a sharp advance to 80 featured the trading on the Toronto Stock Exchange this morning. Transactions in other stocks showed further unsettlement, especially in issues that have been active during the recent trading. City Dairy stood at 70 bid at the close of yesterday afternoon's session and the first sale this morning was made five points higher. A further gain of five points was made before the close on very light transactions. Riordan established another low record by falling 1 1-2 points to 71 1-2, while Consumers Gas was quite weak at 65 3-4. Substantial fractional recessions were made by Bell Telephone at 102 1-2, Spanish River at 62 1-2 and Toronto Railway at 75 1-2.

FOREIGN EXCHANGE.

NEW YORK, June 16.— (Canadian Press.) — Sterling exchange srong, Demand 3.80; Canadian Dollars 10 7-8 per cent. discount.

TAKING STEPS TO FORM ORGANIZATION TO DEVELOP EMPIRE COTTON GROWING

NEW BODY, WHICH IS PERMANENT, WILL BE EMPIRE COTTON GROWING CORPORATION TO FURTHER ECONOMIC INDEPENDENCE OF BRITISH EMPIRE BY INCREASING COTTON PRODUCTION.

LONDON, June 15.—(Canadian Press).—Steps are being taken to establish a permanent British organization for the purpose of developing cotton growing within the Empire. This permanent body, incorporated under royal charter, will be known as the Empire Cotton Growing Corporation. One of the Board of Trade items appearing in this year's budget includes a provision of 50,000 pounds sterling for the development of cotton growing in the Empire, as compared with the item of 10,000 pounds sterling appearing in last year's budget. It is understood that one of the first steps to be taken by the new corporation is the selection of cotton experts—men of wide experience in tropical agriculture.

The stimulation of cotton growing within the Empire represents a reaching out toward economic independence in the matter of raw material. Cotton manufacturing is one of the fundamentals of Britain's industrial power. Other European countries have gradually developed cotton manufacturing, but Great Britain holds the lead and its industry is increasing. In the 20 years preceding the war Great Britain's spindles had increased 16,700,000, as compared with an increase of 15,500,000 in the United States and 15,200,000 in all Europe.

Roughly speaking, three-fourths of the cotton spun in the United Kingdom is for export trade. Out of 411,000,000 pounds sterling, which represents Great Britain's total manufacturers sold abroad in 1913, 124,000,000 pounds sterling consisted of cotton yarn and goods.

Throughout the last 120 years, or since the cotton industry was first organized in factories in England, Britain imported approximately three-fourths of the total quantity of its raw cotton supplies from the United States; the remaining one-fourth came from India, Egypt and the British West Indies. By increasing the yield of raw cotton within the Empire, Great Britain will become economically less dependent upon the United States, and an important step will be taken toward uniting the constituent units of the Empire through the exchange of products.

Under normal conditions India ranks second after the United States in point of cotton production with an annual crop running to some four or five million bales of 400 pounds each. Indian cotton is inferior in quality, and but little Indian cotton is employed by Lancashire spinners. Experts, however, are of the opinion that a quality of cotton comparable in many respects to Egyptian long staple can be grown in certain sections of India, notably Sind, under irrigation. The Sukkar irrigation project on the River Indus, which has been approved by the Indian Government, promises to bring under cultivation 5,000,000 acres of land, of which 750,000 acres are suitable for the cultivation of high-grade cotton adapted to the needs of Lancashire.

Dating 30 years back, when British engineers began to effect a true control of the Nile for irrigation purposes, the Egyptian crop steadily increased until a total of over 7,500,000 cantars was attained. A cantar, roughly, equals 100 pounds. During the war production fell to 5,000,000 cantars, and this probably represents a fair average to what can be expected from Egypt until some remedy is found for the unsatisfactory condition of drainage in the Delta. Experts are the opinion that when reclamation and irrigation projects now under consideration have been put through the Egyptian production may be raised by some 3,500,000 cantars.

A beginning has already been made of cotton growing in the Sudan. The matter is a simple one for irrigation. The most promising latent and undeveloped territory lies immediately south of Khartum in the alluvial triangle of land formed by the junction of the waters of the Blue and of the White Nile. This area known as Gezira is regarded as one of the most promising districts for the development of cotton growing. A barrage of the Blue Nile is to be undertaken, which will, in time, render possible the irrigation of some 300,000 acres of land in the Gezira as a first installment with prospects of a further increase to about 1,000,000 acres suitable for cotton growing. Assuming a production of 300 pounds to the acre, which is not extravagant, this area would add 225,000 bales of 400 pounds each to Egypt's crop.

A fine type of sea-island cotton to the amount of about 5,000 bales a year is grown in the British West Indies. The sea-island cottons from the West Indies are consumed almost entirely in Lancashire and in Lille, where many of the finest mills work in close alliance with British firms.

As a result of a comparatively few years work, a crop of 25,000 bales per annum may be counted on in Uganda, British East Africa. K. W. McConnel, Chairman of the Fine Cotton Spinners' and Doublers' Association, estimates that a crop of 1,000,000 bales may be expected before many years from that remote region. He speaks of the possibilities of Nigeria as being practically illimitable from the standpoint of cotton growing. Beginnings have also been made in cotton cultivation in Nyasak and Rhodesia and the Union of South Africa.

The main difficulties about agricultural production in equatorial Africa have to do with labor and transportation. It is extremely difficult to interest people of low culture in any enterprise that does not yield immediate results in increasing their food supply; as cotton can not be eaten, its production holds small attraction for the natives. The lack of transportation facilities for an article so bulky as raw cotton calls for no special comment.

Cotton is being grown experimentally in Mesopotamia. Seed farms have been laid out for the purpose of providing sufficient supply of commercial seed for the commencement of cotton growing on a large scale in 1921. Experimentally, cotton not unlike the best Egyptian strains and altogether suitable to Lancashire has been grown in Mesopotamia. Climatically and from the standpoint of soil and irrigation, there seems to be no special obstacle to the production of cotton in the valleys of the Tigris and the Euphrates comparable to the types produced in Egypt.

JAME FINNIE WILL BUILD NEW BARN

AWARDED CONTRACT AT $1895 BY COMMITTEE OF EXHIBITION BOARD

Tenders for the new cattle building for the exhibition park were opened by the Special Building Committee yesterday afternoon, and the contract awarded to James Finnie, whose bid of $1895 on the original plans was accepted.

Tenders for an extension to the grandstand were submitted by Ephgrave and Barrett, H. Shurter and E. Mahoney, the estimated costs ranging from $8,300 to $8,700.

The committee decided that these were prohibitive prices and consequently the plans for a concrete annex were abandoned. Ephgrave and Barrett submitted alternative plans for a steel structure, and these were referred to the committee.

CHAUTAUQUA OPENS AT NIAGARA FALLS

TALENT ENGAGED FOR THIS YEAR'S TOUR EXCELS ALL OTHERS.

Mr. Wiliam C. Judy, Advance Advertising Superintendent of the Dominion Chautauquas, Ltd., arrived in Peterboro yetserday. Mr. Judy is here to aid the 57th Regiment band in putting over the ticket sale for the Chautauqua to be held from June 22 to 28 inclusive. He is sent out by the Chautauqua Company to aid the local committee.

The first Chautauqua opened at Niagara Falls on Monday and the entertainments put on by the various talent have been the best ever shown on any Chantauqua platform in Canada, according to Mr. R. I. Alber, manager of the company.

The Junior Chautauqua will be held at 4:30 p.m., every afternoon so as not to conflict with the public schools. Miss Ruth Whitford is the Junior Leader this year. Miss Whitford has had experience in this work and promises the "kiddies" some good times. The first meeting on the afternoon of June 22 is free to everybody.

About the best way to induce a woman to keep a secret is to keep it to yourself.

Pickpockets seem unable to convince themselves that it is a shame to take the money.

It's better to be fresh than stale—but don't get too fresh.

BRITAIN SOON TO BE BUYER OF OUR BONDS.

Some Close Observers See British Bond Market Opening—Exchange the Factor.

Within two years Canadian provinces and municipalities will be selling gtheir bonds and registered stock ing thier bonds and registered stock ite forecast, but it is the opinion of certain financial men who have closely studied the British bond market, and the international exchange markets.

The British investor has money for the purchase of Canadian securities at the present time. That much is assured, and the entire question of British investment in Canadian securities depends upon future developments in the exchange market. For a while following the close of the war British sources of capital were kept busy supplying home demands, but London, the money market of the world, is building up a surplus of investment funds that must eventually find its way to other countries. Much of this money has already been placed. The C.P.R. and the Canada Steamship Lines have already sold issues in London; Sweden was the last big nation to go on the British market and others are following.

B. C. is Optimistic.

Speaking to The Financial Post in Victoria two weeks ago, the Hon. John Hart, minister of finance for the Province of British Columbia stated that he hoped to sell the bonds of his province in London in two years time. The American Pacific Coast market has not been as receptive of late to Canadian issues as it was last year, and the Eastern Canadian mraket is temporarily stagnant, but the coast province has its eyes on Britain, and hopes to place its registered stock and debentures in that country in a comparatively short time.

A. L. Fullerton, manager of the London, England, office of the Dominion Securities Corporation, who has been in this country for the past few weeks, feels that the Hon. Mr. Hart's optimism is quite justified. "Of course, it all depends upon the future of the exchange rates and one man is as good a guesser as another regarding that," but I feel that the time is very shortly approaching when Canadian bonds can readily be sold on the English market," he told The Post.

Mr. Fullerton believes that it will not be necessary for the pound to regain its full value in this country before Canadan bonds will reach English investors. When the pound is around $4.60 in Canada and possibly less in the United States, the English banker will be in a position to talk business. The margin of exchange will then be small enough to allow for negotiations upon a proper basis.

Canada's Advantage.

Canada will be competing with British home issues and American issues—such as railway issues—when it enters the British market, in the same way that it competed with these issues in pre-war years. Canada will have an advantage over American borrowers in negotiating for funds so long as there is a premium on New York funds in this country; that is, while the pound sells for less in New York than in this country.

Before the war Canada borrowed heavily in Britain. In 1911, 1912 and 1913, 75 per cent. of all Canadian bonds were sold in that market. But with the outbreak of war the percentage dwindled and the figures for subsequent years are: 1914, 68.14 p.c.; 1915, 14.18 p.c.; 1916, 1.55 p.c.; 1917 66 p.c.; 1918, 43 p.c.; 1919, .57 p.c.; 1920 none. Much of this money was borrowed at a very low rate but future borrowings will probably be at rates about similar to what the Canadian market affords. British county and housing issues are selling at well over 6 per cent. at the present time and Canadan provinces and cities can not hope to borrow at less than English counties. But the recent C.P.R issue is already at half a point premium and the yield is slightly under 6 per cent. on that basis.

ROYAL DANCES AT BUCKINGHAM

The Princess Mary and the Prince of Wales between them have been able to persuade the Queen to allow the tango valse and one or two other of the modern dances to be danced at Buckingham Palace.

Not long since, however, the Princess Mary and the Prince of W... induced her majesty to allow a f... of the modern dances to be danced at an impromptu dance that was held after a small party at the palace at which all the guests, with the exception of the household, were quite quite young people.

The dancers adjourned to the ball room at about 10 o'clock. A piano and a couple of violinists from the king's band supplied the music, and her majesty for the first time in her life witnessed the dancing of the fox-trot, two-step, tango valse, and the hesitation.

The queen decided that there was nothing objectionable in any of the dances she witnessed and agreed to allow them to be included at the series of small dances for young people that will be given at the palace in the coming season.

But her majesty will still debar any modern dances being included in the program of the state balls. This is because at the state balls a large number of the dancers are, comparatively speaking, elderly people, for whom modern dances are to a great extent unsuitable, and to many of whom they are rather distasteful.

"Y" GIRLS BURLESQUE VAUDEVILLE STUNTS

Last night some of the junior girls who have enjoyed the hospitality of the Y.W.C.A. Camp in former years put on an entertainment of "stunts" for the Camp Week festivities. This was largely attended, and was the cause of much mirth. "The Magic Doctor" who converted fat ladies into lean ones, and vice versa, was enacted by the Misses Effie Dick, Dorothy Clark, and Isabel Tremain, "The Coquette" who had four suitors, coming to call at the same time, was the work of the Misses Lily Slaughter, Lily and Rose McGovern, Myrtle Bradley and Clare Morgan, "The Spanish Tragedy", a melodramatic portrayal in pantomime of the woes of a maiden with a lover favored by herself and another favored by her father, was in the hands of the Misses Thressa Taylor, Ethel Dicks, Olga Johnston and Mary Gardiner, the latter impersonating the stern parent, "Hawaiian Dancers" in realistic costumes of paper and slashed sacks, who danced the hula-hula to the music of weird guitars, were played by Misses Mabel Young, Florence Johnson, Viola Payton and Gertrude Kirn, while the "Crazyola Victrola", with solos by Mdme. Skidooski, was in charge of Miss Florence Johnson and Mabel Young. The gymnasium was filled with a jolly crowd for this unique entertainment, which brought forth gales of laughter from an interested audience.

"Kawartha Lakes"

"VIAMEDE" — Well-known Summer Hotel, situated near some of the Best Fishing Beds on Stoney Lake.

Book early, as there are only a Limited Number of Rooms left. For particulars, write W. L. Ianson, "Viamede," Mount Julian P. O. 3d-143-2085

PATTERSON & WALTON

Two Phones—354 and 1790

Cash Bargains for Friday and Saturday

—::—JUST A FEW SPECIALS LISTED HERE—::—

12 Only Boys Light Jerseys. Reg. 45c, for 32c
36 Only Boys' Khaki Jerseys. Reg. 60, for 45c
30 Only Boys Wash Shirts, with collar. Reg. 50c, for 28c
Bathing Suits, Ladies', Men's, and Boys'—Clearing Sale— ..... from 90c to $2.50 each

——Men's Working Shirts and Trousers at Low Prices——

300 Shirts for $2.35 — $1.85 Shirts for ..... $1.50 each
Trousers and Overalls, from ..... $1.50 up

——We have some Extra Choice Young Beef This Week——

B. Bacon, Sliced, 40c — Smoked Ham, Sliced, 45c — Veal Stew, 15c to 19c — Veal Roast, 20c to 28c — Shoulder Steak, 22c — Chopped Steak, 20c—Choice Tender Chucks Roast Beef, 20c to 24c

—— Choice Fresh Groceries, Fruit, and Vegetables ——

Canned Fruit, 2 cans, 35c — Pork and Beans, 2 for 25c — Baking Molasses, 3lb. for 25c — Rolled Oats, 10 for 43c — Brooms, reg. 60c, for 44c — Black Tea, 2lb. for 54c — Bulk Cocoa, 19c lb. — Black Tea, 2lb. for 69c — Pure Malt Vinegar, 1 quart for 23c — Choice English Dark Table Syrup, 3lbs. for 27c

COUNTER CHEQUE BOOKS

Of Any Desired —— Pattern ——

LOOSE LEAF LEDGERS

And Loose Leaf Forms of Any Pattern or Style.

SUPPLIED at right prices and prompt delivery made.

Asking for Estimates does not place you under any obligation whatever.

Consult us about Printing Problems. The closer home you keep your Dollars the quicker it will get back to you.

Phone 1600

THE EXAMINER
Job Printing Dept.

Voice of the People

Editor of The Examiner:

Sir,—Would you mind telling us why the Farmers' Party tour for Eastern Canada has been abandoned. It is all in the papers; but it does not say what the reason is. Mr. Calder is to go to the Senate, despatches say, and Conservative journals are all calling out for reconstruction. Are both of the new parties going to give up?

Yours, N. E. WARD.

57TH BAND PRACTICE.

There will be an important practice of the 57th Band to-morrow night, 17th June, to prepare for a coming engagement. Each member please be ready to report on his Chautauqua ticket sales at a meeting to be held immediately after the practice.

LATE WANT ADS

WANTED — COMMERCIAL ARtist to work part time for local concern. Apply stating experience to Box 1070 Examiner.
3d 137 1070

FOR RENT — THREE DOWNstair rooms, unfurnished or furnished complete for light housekeeping in modern home with all conveniences. Central. Apply 61 Robinson street or 'phone 1037J.
3d 143 1296

FOR RENT OR SALE—8 ROOM ed brick house with good barn and and nearly 2 1-2 acres of land north end of city. Act quickly. 'Phone 1700 to-night. 1d 141 1205

FOR SALE—1 NEW 3-4 WAGgon; 2 1-2 lire; 1 good farm democrat; 2 good S. H. Low Buggies; 2 sets of S. U. Single Harness. Albert Tinney, Cavan, P.O.
6d 146 1204

Aerican Hat Store

Having secured help we can now give two to six day service. Reblocking and Cleaning Hats, Gents' Felt Hats included, which is the shortest time possible that satisfactory work can be done in. We are now Clearing all Ladies' Summer Hats at Reduced Prices.

Special Little Chaps "Ra-Ra" hats **50c**

Photographs OF THE June Wedding

Early Appointments Are Necessary

The Roy Studio
140½ HUNTER ST.
The Photographer in your town

BRAIN FAG

Is usually two-thirds Eyestrain. If you have reached the stage where you cannot concentrate on your work, have your eyes examined.

M. J. ROCHE
Optometrist
188 CHARLOTTE ST.

YOU will readily find that the chiropractic method eliminates all of the unpleasantness attending most illnesses and includes the natural adjustment of conditions in a manner that will bring speedy and gratifying results.

We Succeed where Others Fail.

DR. T. PETTERSONE
CHIROPRACTOR
435 George St. Phone 86J
Hours: 10.30-12, 2-4, 7-8

CITY AND GENERAL

DR. T. P. McCULLOUGH,

Eye, Ear, Nose and Throat Specialist, 166 Brock street. Phone 36W.

WOOD FOR SALE.

Good summer wood, cut 16 inches long, $5.00 team load, delivered. E. H. Mann. 'Phone 650. 6d-140-1936

Auction sale Saturday morning of 1500 Pine Lath. Also a large quantity of new Boots and Shoes and other goods: F. J. Bullied, Auctioneer. 2d-142

AUTO AND TAXI LIVERY.

Drive any place, any time. Charges moderate. A trial solicited. Geo. Foster, 64 Aylmer street. 'Phone 619W. 6d-140-1073

AUTO AND TAXI LIVERY.

Drive any place, any time. Charges moderate. A trial solicited. Geo. Foster, 64 Aylmer Street. 'Phone 619W. 6d-140-1073

W. J. GRADY

Headquarters for Campers supplies. Neilson's Ice Cream always on hand. Telephone 735 Delivery Free. Corner Lock and Lansdowne.

AUCTION SALE

Friday afternoon at Hancock's Auction Room of Household Furniture and Furnishings, etc. Parties having anything they wish to sell may send same in for sale. 2d-141

AUTO AND TAXI LIVERY

Drive any place, any time Charges moderate. A trial solicited. Geo. Foster, 64 Aylmer street. 'Phone 619W. 6d 146 1106

BRAILEY GARDEN PARTY.

Friday, 17th of June, at the home of Mr. and Mrs. Harold Snowden, in aid of the Brailey Sunday school. All invited. S. A. Band in attendance. Albert Middleton, chairman.
4d-141-1137

DR. N. H. SUTTON.

Surgery—Room 113 Barrie Bldg. 312 George Street. Hours: 9-11 a.m., 2-4 p.m. Evenings and Sundays by appointment. Phone 131. Residence, 543 Park street. Phone 1111J. dtf

AUTO FOR HIRE.

'Phone 1766W for R. Reid's auto service. Weddings, pleasure driving, funerals or country trips. Day or night, or leave orders at Minicola's Store, 410 George Street. dtf

LAW OFFICES TO CLOSE

From Monday, June 20th, until 1st September, all the law offices in the city will close at 1 p.m., on Thursdays and at 4 p.m., on other week days. 7d15 16 17 18 22 29 6

DECORATION DAY.

The Oddfellows' annual Decoration Day will be held on Sunday, June 26. All members and visiting brothers are invited to attend.
2d-140. (Signed). Committee.

LAWN MOWERS GROUND FOR $1.00 EACH.

Phone 109 M. Will call for and deliver all for $1.00. Highest class workmanship. Wm. Taylor & Son, the Sheffield Cutlers, 219 Hunter St. West. 6d143

The Mississauga Indian Brass Band is open for engagements to furnish music at garden parties, holiday celebrations, etc. Charges moderate. Will do well to write to the Manager.
JOHN D. TOBICO,
Manager.
Curve Lake P.O., Ont.
3d-16-23-30

GENERAL REPAIRS

All kinds of repairs, Electrical or Mechanical, Stationery and Marine Gasoline Engines, Household Appliances, Farmers' Machinery, or anything that needs repairs. First class workmanship and lowest rates. W. Warren, 8 Brown Street, Brownton.
26d154 936

DON'T DELAY.

We can give you better attention now than when the season's rush begins. Have your Furniture re-upholstered better than new, with Finest Selections of Tapestries at Reasonable Prices. The American Upholstering Co., 221 Hunter Street. Phone 697—Nights and holidays.
396dtf

ELECTRO PLATING

We polish and electro plate all kinds of metal goods. Automobile parts, nickel and aluminum. Stove work. Brass goods, Jardinieres, souvenirs, etc. Silverware polished and cleaned, plated if necessary. Old goods made new. P. Anderson, 316 Aylmer street. 26d 166 2089

NOTICE.

Dr. J. J. Craig wishes to announce that the dental practice heretofore conducted by Drs. Wightman & Craig at 146 Hunter street, will henceforth be carried on at the same place by Dr. Craig, with the assistance of Dr. A. A. Cameron.

The general public may be assured of the same careful and courteous treatment that characterized the former partners, Drs. Wightman & Craig. 26d-141-1495

FAITH IS A CURE FOR UNSUCCESSFUL BUSINESS.

That is, have faith in yourself to deliver the goods; have faith in your goods; have faith in your customers, and faith in the GOLDEN RULE teachings—then, FULL STEAM AHEAD. Get your "ads" working in The Examiner and all will be well.

"That's what I did," said Jimmy at Nelson's, 332½ George street, "and all's well."

STRAWBERRY SOCIAL.

A strawberry social under the auspices of the Peterborough Branch of the United Farm Young People, will be held on Tuesday, June 21st, at the home of Mr. Clifford Hancock, second line of Smith, about two miles west of the Chemong Road. An excellent program has been arranged, including a speaker from the Educational Department, Toronto. 1d141

FOR GIVERS OF GIFTS

With such Moderate Prices awaiting Gift Seekers there should be increased interest in selecting Silverware at WARNE'S such as:

Entree Dish	*Butter Knife*
Fruit Bowl	*Toast Racks*
Butter Dish	*Table Bell*
Plate Tray	*Teaspoon Holder*
Cake Basket	*Sugar Bowl*
Cream Jug	*Fern Pot*

WARNE'S
DIAMOND HALL 319 GEORGE ST

ST. ANDREW'S CHOIR.

The usual practice of St. Andrew's Church choir this week is withdrawn.

SAVE YOUR HATS.

If your hats need to be cleaned, brightened or re-blocked, get them into our slick artists' hands as soon as you can. We have a new way of putting new life in them for a trifle. Ready when the clock strikes your hour. Dominion Billiard and Tobaco Co., 408 George. 284S. stf

ST. LUKE'S MOONLIGHT LARGELY ATTENDED

The moonlight excursion held by St. Luke's Y.P.A. last evening was very well attended. About 250 people were on board and spent a jolly time. A number of young people availed themselves of the excellent music and spent the evening in dancing, while the rest of the party remained on deck to enjoy the moonlight. One of the deck hands provided a little excitement by taking a plunge into the water while the boat was in the locks, but a rope thrown in haste helped him to scramble out and everybody breathed a collective sigh of relief.

Society

Mr. and Mrs. J. J. Hodgson and family, left for their home in Ayr this morning, after a very enjoyable visit with Mr. and Mrs. George H. Clarke, Bethune street.

Miss Grace Chaffe, B.A., of Hamilton is visiting Mr. and Mrs. F. L. Roy.

Capt. R. Maitland Roy of Hamilton is spending the week with Mr. and Mrs. F. L. Roy.

Mr. and Mrs. Wm. Clancy, Dublin street, wish to announce the engagement of their daughter, Mary Lillian, to Emmet Cronin, son of Mr. and Mrs. Thos. Cronin, the marriage to take place quietly at the end of the month.

Miss Hamilton of Lakefield, was in the city yesterday attending the wedding of her cousin, Miss Kathryn E. Hamilton to Mr. F. M. Meeks. Miss Hamilton has gone to Toronto to-day to visit relatives.

Miss Groat and Miss Winter of Toronto are guests of Mrs. W. R. Widdiss.

Dr. and Mrs. C. D. McCullock and little daughters of Wellington, are the guests of Mr. and Mrs. H. M. Moore, 422 Rubidge street.

Mr. and Mrs. William D. Morris 43 Lansdowne stret, wish to announce the engagement of their second eldest daughter, Hazel Gretta, to Mr. Robert Dutton of Toronto, only son of Mrs. and the late Mr. R. A. Dutton; the marriage to take place in St. John's Church on the 29th of this month.

Mr. and Mrs. J. A. Aylmer entertained the wedding party for tea at the Golf Club last evening, and a very enjoyable dance took place at their residence on Weller street last evening. Some of those present were: Mrs. Birks, Miss Huycke, Miss Gurd, of Sarnia, Miss Field of Cobourg, Miss Grainger, Mr. Abbott Mr. Alex. Fortye, Mr. Bob Neill, Mr. Meredith Huycke, Mr. Harry Grubbe, Mrs. Fred Case, Mr. and Mrs. E. J. H. Vanston, Mrs. Chas. Ackerman, Miss Phyllis Young, Mr. Herbert Young, Mr. H. Bradburn, Miss R. Cummings, Mr. Allan Stevenson, Mr. Walter Stevenson, Mr. and Mrs. H. W. Cressman, Mrs. H. D. Robertson, of Ottawa; Mr. and Mrs. F. Bayliss Brown of Montreal, Mr. Hal Crane, Mr. Richardson and Mr. Tennant of Amherst, Mr. Bertram Tate of Toronto; Miss Gladys Mulholland, Miss Bessie Mather, Mr. Jas. Blaiklock, Mr. and Mrs. J. F. Strickand, Miss Jessie Matthews, Mr. and Mrs. Gordon Matthews.

Mrs. H. K. Wilson announces the engagement of her daughter, Ila M., to Mr. Arthur B. Burrows—marriage to take place on 22nd June, 1921.

SLICED BACON 38c

Swift's Empire Brand — Fine Quality Bacon.

Shredded Wheat	14c
2 Corn Flakes	19c
3 Cans Corn, Peas, or Tomatoes	40c
Old Dutch	10c
New Cheese, lb.	25c
Br. Biscuits, 2lb.	25c
Br. Water Ice Wafers, lb.	25c

CASH AND CARRY
SELF SERVE GROCERY
168 CHARLOTTE STREET.

OFFICERS ELECTED BY PRESBYTERIAL

MISS MARTHA DICKSON SUCCEEDED BY MRS. EWART OF COBOURG — CONVENTIONS WAS LARGELY ATTENDED.

The annual meeting of the Peterborough Presbyterial took place at St. Paul's church in Port Hope on Tuesday and Wednesday of this week, with 82 delegates present in one of the largest meetings ever held in the district. Miss Martha Dickson of Peterborough, the retiring president, occupied the chair throughout the proceedings. Mrs. Jno. McPherson, or Peterborough, opened the convention with prayer, Mrs. Rork of Norwood, gave a Bible reading, and splendid addresses were given by Miss M. Dickson and Miss A. Erskine, of Peterborough, while Miss Crowe of Havelock, gave a report of the Mission Band work. Mrs. Yale, of Peterborough, spoke on Home Religion. Greetings from the Presbytery were extended by Rev. F. W. Anderson, M.A., pastor at Port Hope, and the ladies of the church, who acted as hostesses, gave the visitors a wondreful welcome, entertaining them at luncheon and tea during the two days of the convention. Mrs. Robt. Hall of Peterborough, was a member of the Nominating committee, and Mrs. Wm. Stevens, Brock street, one of the Resolutions committee. Elections for the following year resulted as follows:

Hon. Presidents—Mrs. Craig, Port Hope; Mrs. W. Roger, Peterborough, Mrs. Jno. McPherson, Peterborough.

President; Mrs. Ewart, Cobourg; 1st vice-president, Miss M. Dickson, Peterborough; 2nd vice, Mrs. Haig, Campbellford; 3rd vice, Mrs. Rork, Norwood; 4th vice, Mrs. Scott, Omemee; treasurer, Mrs. W. N. Mc Dougall, Lakeport; rec.-secretary, Mrs. E. Roberts, Port Hope; corresponding secretary, Mrs. Harper, Coldsprings; Mission Band secretary, Mrs. Hume, Campbellford; Messenger secretary, Mrs. Alex. Long, Peterborough; literature secretary, Mrs. G. Harvey, Cobourg; supply secretary, Mrs. J. John, Peterborough, strangers' secretary, Mrs. Thompson, Hastings; home helpers' secretary, Mrs. Plant, Hastings; forward movement secretary, Mrs. Bremmer, Cobourg.

Mrs. Yale's paper on the forward movement will be forwarded to the exchange department of each presbyterial for their use. St. Andrew's church, Peterborough, stood highest on the roster for their work in the Home Helpers' section and had the largest number of subscribers to the Messenger.

NEAR AGREEMENT FOR PURCHASE OF RIVERSIDE PARK

OWNERS ACCEPT CITY'S COUNTER PROPOSITION—CITY SOLICITOR TO SEARCH TITLE OF PROPERTY

The owners of Riverside Park, through their solicitor, Mr. E. H. D. Hall, have acepted the city's counter proposition for the purchase of this property by the city, as recommended by the Council's Railway Committee on Monday night.

Eleven thousand dollars is the price agreed on plus the cost of the tools and implements, the present owners to enjoy the revenue from the park this year, and also to pay the taxes for 1821. Payment for this property by the city may be deferred until January second next.

Committee of the Whole Council last night instructed the City Solicitor to search the title of Riverside Park and report at an early date.

BASEBALL NOTES

The Canadian General Diamond last evening was the scene of a battle that will go down in the factory's baseball history when the crack Engineer's Indoor Baseball team was defeated by the never-say-die draftsmen by a score of 13 to 12. A great body of spectators including many of the factories notables were present. The game was fast through out each team fighting every minute of the play and was only marred when one of the engineers broke his finger.

The game started with the engineers at bat and with Parnall and Jackson on the battery for the draftmen. In this innings the engineers got one run. The draftsmen then took the bat and tied the score with Gates on the mound and Hinton catching for the engineers. The battle went on merrily until the fourth when the Engineers got five runs mostly on errors. The draftsmen came back with three tallys and three more giving them the lead. Gates was then retired in favour of Langley. The score kept even for the rest of the game and stood at 12 to 12, when the draftsmen took the bat in the last half of the seventh. They drove in the winning run and the game was called with one out.

The stars for the draftsmen were Stanton on second and Maybee on third and for the Engineers, Hinton catching and Parlour on second. Convery and Franks officiated very efficiently.

DR. W. A. SETTLE
OSTEOPATH
124 Hunter St. Phone 649
Hours 9 a.m. to 9 p.m.

WEDDING BELLS

McNABB — HILL.

The marriage took place yesterday in Orillia, of Hazel Ann second daughter of Mr. Joseph Hill of Orilha, to Mr. John A. McNabb, of Peterborough. The ceremony took place at the Presbyterian Church at 7 a.m., the Rev. N. H. McGillivray officiating.

The church was beautifully decorated with syringa, daisies and paeonies.

The bride, who was unattended, wore a navy tricotine suit, with a small French hat and grey squirrel furs, and carried a bouquet of sweetheart roses and orchids.

The ushers were Messrs. Louis Philps, of Lindsay, and Gordon Watson, of Orillia.

Miss Lila McPhee played the wedding march, and during the signing of the register, Miss Marjorie Tudhope sang very sweetly "All Joy Be Thine."

Immediately after the ceremony, the happy couple left by motor for Port McNicoll, where they took the boat for a trip around the Great Lakes.

They will reside in Peterborough.

The chimes of St. John's Church rang out at 7 o'clock yesterday morning in honour of Mr. McNabb's wedding.

HARDWICKE—HAWTHORN.

A quiet and pretty wedding was solemnised at Murray Street Baptist Church this morning, when Florence Mildred, daughter of Mrs. G. C. Hawthorn, of Windy Nook, Southport, England, was united in marriage to Charles Ernest Hardwicke, of Cochrane, son of Mr. and Mrs. John T. Hardwicke, of Peterborough, Rev. J. R. Webb officiating. The church was beautifully decorated with ferns, daisies, and paeonies. The young couple, who were unattended, left on the 7.35 C.P.R. train for their new home in Cochrane.

DINGWALL—MORRIS.

On Monday evening, 13th June, at the Fairmount Presbyterian Church Manse, Montreal, Quebec, by the Rev. Mr. Lee, Robert G. W. Dingwall, youngest son of the late Mr. Dingwall, Maryhill, Glasgow, Scotland, was united in marriage to Annie Morris, daughter of Mr. J. T. Morris 271 Langside Road, Queen's Park, Glasgow. The happy couple were attended by Mr. and Mrs. Hutton, Montreal. The bride brought with her many valuable gifts as marriage presents from Auld Scotia friends who wished her every success in the land of her adoption and always to bring back memories of her native heath. Mrs. Dingwall had a very pleasant journey across the Atlantic on the Saturnia.

Mr. and Mrs. Dingwall will take residence in Peterborough.

OBITUARY

MRS. JANE DEWART BELL.

Mrs. Jane Dewart Bell, aged 72, widow of Thomas Bell, died on Friday at the home of a daughter, Mrs. W. C. Carnegie, Rector, Pa. Mrs. Bell was born in Dummer, Warsaw, Ontario, a daughter of John and Catherine Dewart. She spent her early married life in Canada, but came to Pittsburg with her family in 1890. Mrs. Bell was a sister of William Dewart, father of the Reciprocity Bill between Canada and the United States. A son, John Dewart Bell, Pittsburg, four daughters, Mrs. C. E. Harrison, Murphy, Canada, Mrs. C. H. Newbury and Mrs. Anna Bell Hornberger, both of Pittsburg, and Mrs. Carnegie and eight grandchildren survive.

MISS LENORE SANDERSON.

Seldom has the community suffered a greater shock than it did last evening when it was learned that Miss Lenore Sanderson daughter of Mrs. W. A. Sanderson, and a member of the Collegiate Institute staff, had passed away.

She continued to perform her duties until the closing of the Collegiate on Friday last, although her health had been poor for a year or more. On completing the term's work, she decided to go to the hospital to undergo an operation in the hope of regaining her health. The shock proved too great for her impaired strength, and she passed away on the day following the operation.

The late Miss Sanderson was born and educated in Peterborough, completing her Public School and Collegiate education in this city, she entered Queen's University, from which she graduated with an honour degree.

After completing her professional training at the Faculty of Education, Toronto, she entered the teaching profession. She taught for a year or two in the Province of Manitoba, and then returned to Ontario, and became a member of the Collingwood Collegiate Institute staff.

Four years ago she was appointed to the Peterborough Collegiate staff, taking charge of the Art Department and the physical training of the girls. She was a specialist in both of these departments.

She was highly esteemed by her fellow-teachers, and by all who enjoyed her acquaintance, and was deservedly popular with the students of the Institute.

The remaining members of the family are her mother and her two sisters, Mrs. (Dr.) Mathes, of Augusta, Georgia, and Mrs. J. Birnie, of Owen Sound. These have the heartfelt sympathy of all.

Miss Sanderson was a young woman of fine disposition and varied accomplishments. She lent her aid to all worthy objects, but her strengh and energy were devoted chiefly to the duties of her profession. Her early death is a distinct loss to the teaching profession and to the community which she so faithfully served.

The funeral of the late Miss Sanderson will be held to-morrow (Friday) afternoon, 17th June, at 2 o'clock, from her mother's residence, 360 Brock Street, to Little Lake Cemetery.

A. J. BOLWELL ELECTED PRESIDENT OF TYPO.

AT ANNUAL MEETING OF QUEBEC AND ONTARIO CONFERENCE OF TYPOGRAPHICAL UNIONS.

A. J. Bolwell, of Toronto, ex-President of the Peterborough Trades and Labour Council, was elected president of the Quebec and Ontario Conference of Typographical Unions at their annual meeting in Montreal yesterday. Mr. Bolwell was employed as a linotype operator with the Review. Always an ardent labour man he was one of the prominent delegates to the Trades Council and finally succeeded J. J. Hartley in the presidency. Since moving to Oronto he has been actively identified with Labour affairs in the big city and especially in the Typographical Union's 44-hour week campaign.

Coming Events

TO-NIGHT—Mercantile League Baseball Fixture, Cressman's vs. Barrie's.

TO-NIGHT — John Robinson's Circus.

TO-NIGHT—Dance at Chemong Park Pavilion.

FRIDAY NIGHT TUXIS MOON light per Steamer Stoney Lake. Good Band in attendance. 2d 141

FRIDAY EVENING—St. Peter's and the Bankers meet in juvenile series baseball.

At The Theatres

REGENT—Wm. Farnum in "His Greatest Sarifice," and Eddie Polo in "The King of the Circus."

ALLEN— Albert Kauffman's offering, "Not Guilty." Added attraction, "The Son of Tarzan."

CAPITOL—Big sensational show, Douglas Fairbanks in his new comedy, "The Nut." Also Hoffman & Hughes, another big time vaudeville novelty.

MISSION BAND PICNIC AT INVERLEA PARK SATURDAY

The Mission Band of Murray St., Baptist Church and the Women's Mission Circle unite in an afternoon picnic at Inverlea Park on Saturday afternoon at four o'clock. It is expected that all members of the Band and their mothers will be present. Tea will be served at five o'clock. There is no charge.

Eye Glasses Are Needed

by almost everyone after the fortieth year. The Eyes are not "defective" in the ordinary sense of the term, but a change takes place in them at this time, which renders all close work a source of trouble.

Correct Glasses

would remedy this. FOWLER'S fit you with "PEBLO" quality Lenses, and Guarantee Satisfaction.

Consultation Free.

FOWLER'S
Registered Optometrists: Eyesight Specialists.
A. A. FOWLER Phm.B. T. E. FOWLER
373 George Street

NOW OPEN FOR SEASON

South Beach HOTEL
(Young's Point)

Overlooking Clear Lake—a Lover's Walk from Young's Point. A Homelike place far away from Home people. Boating, Fishing, Bathing, Dancing Hall, etc. Telephone, Post Office and Steamboat and R. R. connections daily. Arrangements made for guests remaining by the week, month or season. For information and terms address W. E. Brooks, Young's Point, P. O. 'Phone 208 ring 3. 6d 142

DR. M. C. GOODWIN
Palmer Chiropractor
BARRIE BUILDING PETERBORO
Lady Attendant
Phone 431
Office hours—10 to 12 a.m., 2 to 4 and 7 to 8 p.m.
Office Closed Tuesday and Thursday Evenings

"It's Confidence That Does It"

BUTTER BUTTER

Choice Fresh Creamery Brand. Special for Friday and Saturday - - - lb. - - - - - - - - - - 28c

LARD AND SHORTENING

Lard, Rose Brand, 1 lb.	19c
3 and 5 lb. pails, lb.	18c
Lard, Pure, 1 lb.	17c
3 and 5 lb. pails, lb.	15c
Domestic Shortening, lb.	16c
3 and 5 lb. pails, lb.	14c
Crisco, 1, 3, 6, 9 lb., lb.	24c

ST. LAWRENCE PURE CANE SUGAR

10 lbs.	$1.05
5 lbs.	53c

FRUITS

Strawberries, Fresh Each Day.	
Bananas, dozen	50c and 60c
Lemons, dozen	60c
ORANGES, Large, Sweet, and Juicy, Dozen	55c
—These are Splendid Value—	
Oranges, dozen	40c
Rhubarb, 6 bunches	25c
Gooseberries, quart	20c

VEGETABLES

Tomatoes, extra Choice and Firm, lb.	30c
Hothouse Cucumbers, from	15c to 35c
New Carrots and Cabbage, Head and Leaf Lettuce, very crisp.	
Radish and Spring Onions.	
Cooking Onions, 2lbs.	25c
Asparagus, the tender variety, large bunches	35c

PASTRY FLOUR.
(Delight)
24 lbs. for $1.35

CANNED FRUIT AND VEGETABLES

Pineapples, tin	20c
Grenegages, tin	30c
Lombards, tin	20c
Standard Corn and Peas — 4 tins	54c
Standard Tomatoes, 4 tins	58c
Canned Pumpkins, 2 tins	25c

WODEHOUSE'S BABY CHICK FOOD
In 35c and 65c Packages

CEREALS

Rolled Oats, 10 lbs.	45c
Wheatlets, 3 lbs.	25c
Shredded Wheat, 6 pkgs.	83c
Kellogg's Corn Flakes (Green Package), 9 pkgs. for	$1.00
Purity Oats, pkg.	30c
Allumn Oats.... pkg.	35c

CANNED FISH

Salmon, sockeye, 1-lb. tin	50c
Salmon, pink, ½-lb. tin	27c
Chicken Haddie, tin	25c
Flaked Cod Fish, tin	25c
Whale Steak, tin	20c
Sword Fish, tin	25c
Lobster, ¼-lb. tin	25c

BOWE'S CREAMERY BUTTER
Some people have been looking for this Butter, very choice, lb. 36c

DRIED FRUITS

Prunes	3 lbs. 25c
Prunes, large, lb.	25c
Apricots, lb.	30c
Figs, eating, lb.	35c
Dates, lb.	18c
Currants, lb.	19c
Sunmaid Seeded Raisins, pkg.	29c
Fard Dates, lb.	35c

BLACK TEA
Our Special
3 lbs $1.00

TRY WAGSTAFF'S BRAMBLE JELLY
In jars, 55c

SUNDRIES

Broken Walnuts, lb.	50c
Shelled Filberts, lb.	50c
Shelled Almonds, lb.	55c
Brazil Nuts, new, lb.	25c
California Walnuts, in shell, lb.	55c
Rice	4 lbs. 25c
Cocoa, lb.	15c

EGGS
Strictly fresh
Doz., 33c

Pure Gold and McLaren Jellies 2 pkgs. 25c
Pure Gold Quick Tapioca, Arrowroot and Chocolate Puddings 2 pkgs. 25c

COCOANUT
Fresh sweetened
Lb., 28c.

Babbitt's Cleanser	3 pkgs. 25c
Panshine	2 pkgs. 25c
Dutch Cleanser	2 pkgs. 25c
Ammonia	3 pkgs. 25c
Gold Dust	3 pkgs. 25c
Sea Foam Soap Chips, lb.	20c
Fine Soap Flakes, lb.	20c
Castile Soap, large bar	25c

MULTIPLIER ONIONS
2 lbs. 25c

PORTER S. WHITE CO.
PHONE 208 334 GEORGE STREET

PREPARE YOUR ADVERTISING COPY A DAY AHEAD.

The Evening Examiner

PROBABILITIES.
Light to moderate winds; fair to overcast, with local showers to-day, and clearing to-night. Saturday — Fair and warm.

VOL. XLIX No. 141 PETERBOROUGH, FRIDAY, JUNE 17, 1921 PRICE THREE CENTS

New Shipment "Sub-Standards" of Women's "Venus" $2.00 Silk Stockings, $1.19 Pair, 2 Pairs for $2.30. The Cressman Co. Ltd.

FAIL TO GRASP FULL SCOPE OF IMPERIAL MEET

BRITISH PUBLIC AND PRESS IN SPITE OF THIS, HOWEVER, ARE BEGINNING TO EVINCE INTEREST.

PRESS IS CONFUSED

LONDON, June 17.—(By Grattan O'Leary, Staff Correspondent of Caandian Press.)—Judging from the newspapers, the British public is beginning to evince some interest in Monday's opening conference of the Premiers. To-day's debate in the House of Commons when the agenda of the Imperial Conference is to be discussed will undoubtedly increase this interest and incidentally will serve to disclose the mind of Parliament and of the government on some of the more important questions with which the conference will deal.

Thus far even the most important journals here afford little indication of what the British people want and show less understanding of what the conference really is. For instance, the Times appears to have confused the ideas to the real purpose and scope of the gathering while the lesser newspapers persist in terming it an "Imperial Peace Cabinet" and seem to be under the impression that it possesses executive powers.

The public is not seized of the fact that the functions of the present conference are purely consulative and lack wide executive powers vested as a war measure in the Imperial War Cabinet, nor that this conference represents the first attempt to have the Dominions aid in the formulation of a foreign policy for the Empire, hitherto a functionof Great Britain alone

RENOWNED DOCTOR HERE ON SUNDAY

DR. C. W. SALEEBY OF LONDON ENG., WILL SPEAK IN TWO CHURCHES.

Is to visit Peterborough on Sunday, and the local interests have arranged for him to deliver one of his informing and attractive addresses at Knox Presbyterian Church on Sunday morning and at Murray St. Baptist Church on Sunday evening.

When introducing Dr. Saleeby to a Toronto audience upon a recent date, Dr. Hastings, Medical Officer of Health for Toronto, made the statement that no more distinguished scientist had ever addressed a Toronto audience than Dr. Saleeby, Chaireman of the National Birthrate Commission of Great Britain.

Dr. Saleeby during the war was an assistant of the Food Minister of Great Britain. He is taking a leading place in the movement against alcohol in the British Empire, and is also Chairman of the World Executive of the World Anti-Alcoholic Movement.

The Toronto Globe on May 18th in reporting Dr. Saleeby's address before the National Public Health Convention, held in the Physics Building of the University of Toronto, said:

"The late and partly lamented John Barleycorn never received such destructive criticism rrom such high sources of authority in Toronto as it did in the address of Dr. Saleeby," in which Dr. Saleeby said:

"This prohibition seems to me to be the greatest health-making move in history. It is a lesson to Europe and Europe will have to learn it."

Dr. Saleeby said there were three racial poisons—that is, poisons that do not die with the individual, but are transmitted to the next generation—one comes from working with lead, a second comes from alcohol and the third was venereal disease.

THE WEATHER

"A fine rain." "This will do a world of good," and other similar expressions, could be heard in commendation of the heavy showers that fell last night and this forenoon. The amount was over half an inch (.61), which shows that it was no sprinkle. This is the day of the Normal School excursion (the thirteenth event of that description) and on almost every occasion it has rained. As a rain-producer Hatfield, who is now working east of Medicine Hat, and endeavouring to bring showers to the thirsty prairies at so much per inch of rain, is not in it with the promoters of the Normal School excursion.—W. P.

DANCE AT CHEMONG PARK PAVILION TO-NIGHT UNDER THE AUSPICES OF THE PETER ROBINSON CHAPTER I. O. D. E. 1d142

WHAT IS PETERBORO'S GREATEST NEED?

Harold Ephgrave: In answer to Mr. F. H. Dobbin, in your issue of the 14th regarding workingmen's homes, he is undoubtedly well qualified to make these remarks, and his question of who will start is answered. I have started to build a home for the workingman. It is the most complete, compact house I have ever seen. It was designed by my wife and myself for comfort, and to cut out housework. There are six rooms. The living-room is very cheerful, with a mullion window, and the size is 13 x 14. The dining-room is 12 x 15, with a mullion window. The kitchen is 9 x 11, with plenty of light. There are three bedrooms and a very large, roomy cellar. This house is a semi-bungalow, of good appearance, and the stairs are built in such a way that they afford both back and front stairs. There are no halls and ballisters, which are, to my estimation, half the work to a housewife, and a very expensive part of the house. This house is built on a 50 x 100 foot lot, and must be seen to be appreciated; and I invite your inspection, or any other person interested.

GREEKS HELD IN LEASH FOR BRITISH MOVE

BELIEVED BRITAIN IS AWAITING POSSIBLE ACCEPTANCE OF REVISED SEVRES TREATY BY KEMAL.

INACTION IN MEANTIME

CONSTANTINOPLE, June 17.—(Canadian Press).—The Greek offensive against the Turkish Nationalists has ben halted while the final decision of the British to back up the Greeks is pending.

In any case, however, the Greeks are expected to launch a local offensive east of Ushak, where the Turks are badly placed. This offensive would be ordered for the purpose of maintaining the prestige of King Constantine.

It is believed here that the British are waiting to see if the Turkish Nationalists are willing to accept the revised Sevres Treaty which was discussed at London with the Nationalist representatives last March.

EDITORS CONTINUE TRIP TO THE EAST

ENTERTAINED BY CITY AND C.P.R. AT CALGARY

CALGARY, Alta., June 16. — When the C.P.R. Special train drew up at the platform in Calgary bearing the delegates of the Canadian Weekly Newspaper Association convention which was held in Vancouver a very large and enthusiastic group of friendly newspapermen and citizens greeted them, the enthusiasism was unbounded and despite the whirl of gaiety experienced since leaving Vancouver at Field, Lake Louise and Banff they showed no weariness but just entered into further festivities provided for them by the good citizens of Calgary, the fast growing city of the west. They simply took the city by storm.

Acting Mayor John D. Hugill, was on hand to extend the welcome at the depot and representatives of the city and the women's press club. Entertainment last evening included a ride on a scenic car, others enjoyed the theatres as a diversion since leaving Vancouver, through the generosity of the C.P.R. and the general management of the Palliser Hotel. The beautiful ball room of this renowned hostelry was placed at the sole disposal of the visitors. The orchestra played for dancing until midnight and needless to say it was thoroughly enjoyed. In the opinion of the higher officials of the association nothing has been omitted to make the delegates enjoy themselves and the hospitality of the greatest transportaion in the world has been At as Lloyds too much praise cannot be bestowed upon the railway officials accompanying the train and attending to the wants in the slightest detail of any one member of the party.

L.O.L. NO. 50.
ORANGEMEN'S NOTICE.
SPECIAL MEETING FRIDAY, JUNE 17TH AT 8 P.M. SHARP, FOR CONFERRING DEGREE WORK. ALL BRETHREN WELCOME. GEORGE WALTON, R. S. L.O.L. 50. 2d-142

"TUXIS MOONLIGHT." COME TO-NIGHT ON STEAMER STONEY LAKE. LARGE BAND; EXCELLENT BOOTH. GOOD TIME ASSURED. 1d-141

EXAMINER HAMPERED BY POWER SHORTAGE

Due to uncertainty regarding power delivery yesterday afternoon, it was necessary to close the city edition of The Examiner hurriedly in order to publish before the power should be cut off as feared. This necessitated leaving out considerable news and a number of regular features, including the women's page. Throughout the week The Examiner has been hampered in this way to a great extent, but yesterday the situation was worse than previously. Until the disabled Healey Falls generating plant is again in operation, readers and advertisers are asked to bear with us under the existing inconvenience.

THEFT CASE IS BEGUN IN COURT

THREE KEENE MEN CHARGED WITH STEALING $54 FROM KEENE BLACKSMITH.

J. J. Barraclough, John Edwards and George Edwards of Keene, were placed on trial before Judge Huycke and a jury in the June sessions of the County Court yesterday afternoon, on the charge of theft of $54 from Charles Ellis, a blacksmith of Keene, on March 7, 1920. Magistrate Langley committed the men for trial on March 18 after hearing considerable evidence in the case. J. O'Brien is representing the three accused.

Plaintiff's Evidence.

The evidence of Charles Ellis was that on March 7 he went to the garage of Barraclough and George Edwards and imbibed too freely of Montreal whiskey therein. When he went to the garage he had $54 in bills. When he got his senses about nine o'clock that night his money was gone. He therefore centred his suspicions on the three men who were in the garage. Next morning he told his son to get the constable. In the morning the men gave him a cheque for $54, signed by George Edwards and J. J. Barraclough, which he accepted, but the charge of theft was proceeded with. Mrs. Ellis swore that Barraclough offered her the cheque but she refused it. Barraclough she said, said he would rather lose the money than have any trouble.

Vernon Ellis, who works for his father, said at eleven o'clock he met Jack Edwards bringing his father home. He was arguing with Edwards about his money and had to be forced to go home. The money was counted the day before at the house, Ellis said and there was $54.

Later in the night, witness said he was speaking to Barraclough in particular in a car with the two Edwards boys. Barraclough said he'd see him in the morning and help to find the money. Barraclough didn't show up in the morning to make a search as he promised, he said, but later discussed the case with Ellis in the blacksmith shop. He repeated what he said the night before, "that he'd rather give him a cheque." George Edwards came in and they agreed to go up and give a cheque to Mr. Ellis. Barraclough told witness he put his father's pocketbook back in his pocket the night before when Ellis pulled it out. Witness told of the cheque signed by both men being handed to his father in his bedroom later in the morning.

He said his father told him to get the constable and he did get him.

To Mr. O'Brien, Ellis said he remembered John Edwards handing him 50 cents he had found across the street from Ellis' garage. Witness said he told the men if they wanted to save any trouble it would be better to give his father the cheque. He denied that he gave his assurance to the men there would be no trouble about the liquor or anything if the cheque was given. He advised them to give the cheque only after

(Continued on Page 2.)

RUTLEDGE HELD FOR MURDER OF WIFE, CHILDREN

CORONER'S JURY FINDS WIFE AND FOUR CHILDREN DIED IN FIRE SET BY HIM—ACCUSED CONFESSES.

IMMORALITY IN HOME

CALGARY, June 17.—(Canadian Press).—A charge of murder will be laid against Joseph Rutledge, Innisfail farmer, as a result of a coroner' inquest into the fire which destroyed his farm home, six miles east of Innisfail, and burned to death his wife and four children.

The verdict returned by the jury declared that the woman and her children had met their death in a fire set by Rutledge. Rutledge confessed to jury that he entered into an agreement with his wife to kill the children, then commit suicide, because of immoral conditions in his home. He lost his nerve after setting the place afire, when his family were in bed and, seizing one of the children, made his escape. Miss Shaw, sister of the dead woman is being held as a material witness in the cast. Rutledge is still in the hospital suffering from severe burns.

COALITION IS BEATEN AGAIN

ADMIRAL SUELOR, INDEPENDENT CARRIES HERTFORD ON ANTI-WASTE PLATFORM OVER SIR H. CARLYLE.

HAS 7,000 MAJORITY

LONDON, June 17.—(Canadian Press).—A Lloyd George candidate was defeated in a by-election to-day when Rear Admiral M. F. Suelor, running on an anti-waste platform, was selected for Hertford Constituency rendered vacant by the resignation of Pemberton Billing, Independent. The result of the balloting, which was announced this afternoon, was: Admiral Suelor, Independent, 12,329; Sir H. Carlyle, Coalition Unionist 5,552.

13th Picnic of Normal School in Usual Rain

SUPERSTITION OR NO SUPERSTITION, ANNUAL DELUGE WAS UNUSUALLY HEAVY.

Perhaps it was the fact that this was the thirteenth time that old Jup. Pluvius' unyielding prejudice against the students of the Peterborough Normal School celebrating the end of their training by means of a picnic had been ignored that caused the customary down-pour of rain to be unusually heavy to-day. Superstition or no superstition, the fact remains that this was the thirteenth braving of the elements by the embryo teachers and that Jup. Pluvius was not satisfied with opening the floodgates during the day, but started in the night before. Only once in the thirteen years that the Normal School picnic has been an annual event has the sun kept from behind the clouds throughout the day.

$100,000 LOSS BY FIRE IN SOMBRA

TOMLIN DEPARTMENTAL STORE AND NEARBY BUILDINGS BURN.

SOMBRA, June 17. — (Canadian Press).—A loss estimated at $100,000 was caused early this morning by fire which destroyed the Tomlin Departmental store and the dwelling and barns of the Tomlin Estate nearby, driving the members of the family to the street in night attire. A big corps of volunteer fire fighters prevented the spread of he flames to other buildings though it looked at one time as if a big part of the village would be destroyed. James Clancy, while working on the roof of the residence threatened by flames fell to the ground and suffered serious injury.

COAL MINERS DECIDE TO CONTINUE STRIKE; SPLIT IN RANKS, HOWEVER, IS NOW POSSIBLE; SOME ARE EXPECTED TO RETURN TO THE PITS

DOHERTY WAXES SARCASTIC OVER TOLMIE'S EMBARGO STATEMENTS

OTTAWA, June 17. Canadian Press.—"No one has ever accused Hon. S. F. Tolmie, Federal Minister of Agriculture, of being responsible for the propaganda in Engalnd against the Britsh embargo on Canadian cattle," said Hon. Manning Doherty, Ontario Minister of Agriculture, this morning, in answer to the statements attributed to Dr. Tolmie in London, that he was not responsible for the propaganda.

"If the embargo is lifted," Mr. Doherty continued, "no one will accuse him of being responsible for that either."

12 PER CENT CUT IN WAGES

CANADIAN RAILWAY COMPANIES FORMALLY ADVISE THEIR EMPLOYEES OF REDUCTION —150,000 AFFECTED.

EFFECTIVE ON JULY 1

MONTREAL, June 17.—(Canadian Press).—The Canadian Railway Companies to-day formally advised their employees through their representatives in conference here that on July 1. they would be invited to accept 12 per cent. wage reduction. The number of men to whom the wage decrease applies is 150,000. The decrease is to become effective July 1.

PRINCE OF WALES MAY VISIT INDIA

RUMORED VICEROY HAS RECOMMENDED IT AS LIKELY TO BE EFFECTIVE

LONDON, June 17.—(Canadian Press).—The Daily Express intimates that the Prince of Wales will visit India during the coming cold season. Lord Reading, Vice Roy of India, this paper says, has strongly recommended a visit as likely to have an excellent effect.

VETS SUPPORT DISARMAMENT

PROPOSE TO LINK ALL VETERANS IN PEACE ORGANIZATION

OTTAWA, June 17. Canadian Press. A proposal to link up all Veteran organizations in every part of the world in an effort to secure a world wild disarmament, will be brought before the convention of the Dominion command, Great War Veterans' Association, which is to be held at Port Arthur, Ont., starting July 4th, according to the reports around the G.W.V.A. headquarters here to-day. The members of the organization who are advocating disarmament point out that it should be the function of all veteran bodies to prevent future wars and endeavour to establish universal peace. Disarmament, they declare, would be the first and greatest step toward this objective.

CARS FOR OSHAWA LEAVE AT 8.30

All members of the Peterborough Ball Club are asked to note that the cars will leave for Oshawa at 8.30 to-morrow morning. The following will comprise the squad: L. Rose, McElroy, Kirn, Swanston, Ross, R. Rose, Holyman, Cherrett, Murray, Jackson, Pinnette, Lowe, McCarney and Manager Solomon.

AGAINST ANGLO-JAP PACT.

LONDON, June 17. Canadian Press —Austen Chamberlain, the government leader in the House of Commons, declared in the House this afternoon, with regard to a renewal of the Anglo-Japanese treaty:

"Althouhg I do not wish in any way to prejudice the action of the Imperial conference, it is right to say at once that we shall be no party to an alliance directed against America ,or under which we can be called upon to act against America."

SINN FEIN IN ENGLAND CUTS SIGNAL WIRES

ATTEMPT MADE LAST NIGHT TO BREAK COMMUNICATIONS ABOUT LONDON, ATTENDED BY VIOLENCE.

NINE MEN ARRESTED

LONDON, June 17.— (Canadian Press.)—A campaign of widespread cutting of railway and signal wires and burning of signal cabins around London, attended by violence against signal men, was carried out during last night by Sinn Feiners and members of the Irish Self-Determination League. Nine men were arrested.

The official police statement says: "All the men arrested give local addreses. They are young Irishmen between 17 and 22. It has been known for some time that the heads of the Self-Determination League in London have been in correspondence with the so-called Irish Republican Army, which has been directing the murders and outrages in Ireland."

TENDERS CALLED

Tenders have been called for the construction of the new Surgical Wing for St. Joseph's Hospital. The work is in the hands of Arthur W. Holmes, architect of Toronto. This extension will be a building approximately one hundred and thirty by forty feet, and will accommodate 54 extra beds. It will be erected to the south of the present hospital building, and connected with it. Operations in the present building will not be interfered with while construction work in the extension is going on. The new building will have private and semi-private wards with the third floor entirely given over to women, and the operating theatres on the top floor, where X-ray and laboratory facilities will be installed, the entire equipment to be modern and up-to-date in the very smallest particular.

At The Theatres

REGENT—Wm. Farnum in "His Greatest Sarifice," and Eddie Polo in "The King of the Circus."

ALLEN— Albert Kauffman's offering, "Not Guilty." Added attraction, "The Son of Tarzan."

CAPITOL—Big sensational show, Douglas Fairbanks in his new comedy, "The Nut." Also Hoffman & Hughes, another big time vaudeville novelty.

KNOX BROTHERHOOD EXCURSION TO GORE'S LANDING ON SATURDAY, JUNE 18TH. STEAMER STONEY LAKE FROM GEORGE STREET WHARF AT 1:30 P.M. TICKETS FOR ADULTS AND CHILDREN, 50c AND 25c. MUSIC, REFRESHMENTS. PUBLIC PATRONAGE SOLICITED. 3d 11 15 17

MOONLIGHT EXCURSION MONDAY, JUNE 20TH, 1921, UNDER THE AUSPICES OF THE W. W. I. CLUB. STR. STONEY LAKE LEAVES GEORGE ST. WHARF AT 8 O'CLOCK. GOOD MUSIC AND REFRESHMENTS. TICKETS, 25c. MAY BE HAD AT THE ROUTLY-BRAUND SHOE STORE. 2d-143

THE GARDEN PARTY WHICH WAS TO HAVE BEEN HELD AT THE HOME OF MRS. A. H. STRATTON, ON PARK STREET, THIS AFERNOON, UNDER THE AUSPICES OF ST. JOHN'S C.W.A., HAS BEEN POSTPONED ON ACCOUNT OF THE WEATHER. 1d

SERIOUS DISSATISFACTION HAS ARISEN AMONG MINERS OVER OUTCOME AND MANY MAY TAKE MATTERS INTO THEIR OWN HANDS.

HALF DID NOT BALLOT

LONDON, June 17.— (Canadian Press.)—The ballot of the coal miners on the question of strike settlement favors a continuation of the strike, it was officially announced here this afternoon.

Serious dissatisfaction has arisen among the rank and file of the Miners' Federation over the vote on the owners' latest proposals and many of the men as a consequence are expected to take matters into their own hands and return to work under their own arrangements. The situation was somewhat confused, however, and the Miners' Executive is meeting to-day to consider it.

It is estimated that more than fifty per cent. of the Federation's milling members abstained from voting.

The Miners' leaders are faced with the possibility that the strike must be continued while the government's ten million pounds bonus will be withdrawn and thousands of men will return to work. The way the dispute has been allowed to drift and the failure of the miners' leaders to offer advice or recommendations to the districts on the issues involved in the ballot are said to be the cause of dissatisfaction in some quarters The ballot appears to have been taken in a most casual way.

YOUR EYES WILL TELL YOU.
If your eyes are laboring under an undue strain you must be conscious of something wrong. With normal sight you are never aware of "trying to see," the eyes performing their functions without effort. See W. H. Lacey, Optometrist, 410 George street. dtf

PETERBOROUGH BUSINESS GIRLS' CLUB WILL HOLD A GARDEN PARTY ON THE G.W.V.A. LAWN ON TUESDAY, JUNE 21. AFTERNOON TEA WILL BE SERVED. FANCY DANCING ON THE LAWN WILL BE A FEATURE OF THE EVENING ENTERTAINMENT. A GOOD ORCHESTRA HAS BEEN ENGAGED FOR THE DANCE IN THE EVENING IN G.W.V.A. HALL. 1d-142

MEETING CANCELLED.
THE MEETING WHICH WAS TO HAVE BEEN HELD UNDER THE AUSPICES OF THE NATIONAL SANITARIUM ASSOCIATION ON MONDAY EVENING, JUNE 20TH, HAS BEEN CANCELLED. THE PETERBOROUGH CAMPAIGN FOR FUNDS TO ASSIST IN REBUILDING THE MUSKOKA FREE HOSPITAL FOR CONSUMPTIVES WILL BE LAUNCHED EARLY IN SEPTEMBER. THIS HAS BEEN POSTPONED TO AVOID INTERFERENCE WITH THE MEMORIAL FUND CAMPAIGN, WHICH IS NOW IN PROGRESS.
THOSE WHO CAN ASSIST THE SANITARIUM NOW ARE URGED TO DO SO, AS THE NEED IS URGENT.
R. E. IVES,
PROVINCIAL ORGANIZER.

NOTICE!!
ALL RATEPAYERS OPPOSED TO THE HEAVY INCREASE IN THE WATER RATES, EFFECTIVE 1ST JULY, 1921, ARE REQUESTED TO ATTEND A MEETING TO BE HELD IN THE G.W.V.A. HALL ON FRIDAY EVENING, 17TH JUNE, AT 8.
EVERYBODY COME, PREPARED TO FIND OUT WHY THIS TREMENDOUS INCREASE IN THE WATER RATES IS NECESSARY.
THE MEMBERS OF THE UTILITIES COMMISSION ARE REQUESTED TO BE PRESENT AT THIS MEETING. 4d-142

The BIGWIN · INN

Another new, big, notably luxurious and comfortable Canadian summer resort hotel. 500 guests. Built of stone and concrete. On a 2½-mile island in the center of the beautiful

Lake of Bays District—Highlands of Ontario

Only 150 miles north of Toronto. Cosmopolitan luxury in the Indian wilds. But a step from social halls, grills, cardrooms, broad verandas, dance pavilion and boathouse to countless Indian trails leading to the water's edge.

Golf, tennis, bowling, baseball, on well-kept stretches once the scene of Iroquois powwows.

The Bigwin Inn, on Bigwin Island, is reached through Huntsville, Ontario, to which the Grand Trunk runs direct. Reduced fares during entire summer season.

GRAND TRUNK RAILWAY SYSTEM

Ask for special descriptive, pictorial folder, containing rates and room plans of this, the latest word in resort hotels. Apply to any Grand Trunk Ticket Agent or

C. E. HORNING, District Passenger Agent, Toronto, Ont.

GRAND TRUNK RAILWAY SYSTEM

DECIDE WHICH SEWAGE SYSTEM IN A FEW DAYS

Council's Commitee of the Whole are, in a few days, going to devote an evening in digesting the City Engineer's report on the best system of sewage disposal to be installed at the south end of the city.

His report to hand Wednesday recommended the Imhoff tank system as most suitable for this city, and he has characterised the activated sludge plan as in some respects being more or less in an experimental stage yet.

Mr. Parsons quoted expert opinion that the problem of economically disposing of sludge has not yet been satisfactorily solved, and unless local conditions are peculiarly favourable, this city should hesitate at adopting the activated sludge method.

Ald. Whitehouse favoured the Board's recommending to Council the Imhoff system; but owing to the lateness of the hour at which this question came up, and the bulk of other business before the committee, Ald. Gordon's sugestion that it be referred to the committee's next meeting, within three or four days, was adopted.

Ald. Gordon contended that this sewage disposal plant was too large a matter for decision without the fullest consideration.

Park Grant.

On the motion of Ald. Gainey and Phelan, the County Council will be asked for a grant toward the care of Victoria Park. A deputation will wait upon the Council in this regard.

WE HAVE WITH US TODAY

At the Empress:—Mrs. D. M. Robinson, T. L. Ballard, R. R. Morden, H. R. Silcox, J. L. Brewer, E. D. Cahen, Wm. J. Jordan, G. C. Kirkpatrick A. F. Boehm, J. D. Millen, A. P. Gamble, E. L. Carley, D. C. Bingham, W. B. Philips, J. A. Moucie, H. Hood, A. Kane, J. S. Farrell, J. H. Drope, G. E. Dane H. Jones, H. H. Davis G. Whittaker, Toronto, Mrs. N. McMahon A. C. Johnston, H. Bremner, H. Freeman, Montreal, C. M. Wilde, Boston, Mass., A. F. Butchart, London, J. J. Buchanan, Pittsburg, F. A. Scott, Belleville, A. J. Clark, Regina, J. Sinclair, Barrie, F. Walsh, Kingston, R. L. Small, New York.

At the White House: — T. G. Ryries, H. L. Oaten, I. Palmer, Thos. Callen, J. A. Creede, M. McCaffrey, F. W. Valleau, F. E. Runnells, W. C. Mills, Toronto, A. Peschau, Chicago, T. A. Wilson, Ottawa N. B. Dickson R. M. Spiers, Campbellford, Jno. Crocker, Millbrook, J. E. Bland, Hastings, D. A. McIsaac, Ottawa.

DRAGOONS PARADE

SATURDAY AT 2 P.M.

Route Arranged Up Town For Turnout at Full Strength.

The 3rd Prince of Wales' Dragoons will parade uptown at full strength to-morrow at 2 p.m. The parade will come up Aylmer to Brock, Brock to George, and if musketry practice at the ranges is held, as planned, the unit will go east on Hunter. It has not been definitely decided regarding the musketry practice and if it is not held the Dragoons will return to the camp via Aylmer street.

CAUGHT HUGE LUNGE.

Mesrs. Gordon Lamb and Harold Long, visitors at Mr. H. Wolff's cottage at Chemong Park, pulled a 22-lb. lunge out of Chemong Lake this afternoon. They are highly pleased over their lucky capture.

LATE FLASHES

CONFESSES TO KABER MURDER

BUFFALO, June 17.—(Canadian Press).—Salvatore Cala, 31 years old arrested at the village of Eden, 15 miles from Buffalo, admits that he had a hand in the killing of Daniel F. Kaber of Cleveland, two years ago, District Attorney Moore said in message to Ohio authorities following Calas' capture.

COTTON STRIKE SETTLED

MANCHESTER, June 17.—(Canadian Press).—The cotton strike was settled to-day. The United Textile Workers at a joint meeting accepted the employers offer for a settlement.

AGENTS WANTED

MEN AND WOMEN; NOT TO canvass, but to travel and appoint local representatives, $21 a week good chance to make $50. a week and expenses guaranteed, with and expenses. State age and qualifications. Experience unnecesary. Winston Co. Dept. G. Toronto. 9d w s 152 1600

NOTICE

NOTICE

THE BRAILEY GARDEN party at Mr. and Mrs. Harold Snowden's is cancelled on account of the rain until Thursday, June 23. 1d 142 2109

HAIRDRESSING AND BRING your combings. Miss Leonard, 298 Mark street. 'Phone 1297J. 6d 146 1189

NOTICE

CHAIR CANING DONE 'PHONE 337J for price. 3d 144 1191

NOTICE

THE LADY THAT ON SATURday last drove off with the ladies parcel from the Grocerteria had better return them as the police has her number. 1d 142 1213

SITUATIONS WANTED

YOUNG LADY WITH FULL High School course, and six months experience in bank desires position. (Temporary or permanent) Office work preferred. Apply Box 2040 Examiner. 12d 150 2040

LOST

LOST—A BLACK PURSE WITH sum of money on George, Brock, or Hunter street. Please leave at Examiner Office. 3d 142 1182

LOST—CAMEO BROOCH ON George street or street car, above Simcoe street. Leave at Examiner d3 144 1221

LOST—ABOUT 2 OR 3 WEEKS ago, 4 small flat keys, attached to a small light wire ring. Reward. Return to W. F. Turner, care of J. J. Turner and Sons Ltd. 3d 144 2092

STRAYED—FROM J. MERVIN'S A RED HEIFER WITH WHITE SPOTS. FINDER PLEASE NOTIFY G. THOMP. 117 AYLMER OR 'PHONE 698 d3 144 2095

HELP WANTED—Male

WANTED — EXPERIENCED cement finisher. Apply Yates Construction Co., care Filtration Plant. 3d 142 2057

WANTED YOUNG MAN. MUST be a smart worker with butcher experience. Apply Box 1179 Examiner. 3d 142 1170

WANTED

WANTED—BY BUSINESS MAN comfortable cosy room. Must be central. Apply to Box 1061 Peterborough. 3d 143 2082

WANTED — A FURNISHED apartment or small house to rent. Very central. Telephone 1299J. 3d 142 2054

COOKS FOR STONEY LAKE Navigation Company's steamers. Apply F. G. Young, 434 Park street. 'Phone 548. 3d 142 2058

WANTED — LIVE POULTRY Highest market prices paid. Apply 520 Elm street or 'Phone 771 and we will call. 26d 170 1139

ARTICLES WANTED

WANTED TO PURCHASE, vertical filing cabinet; must be reasonable price. Address at Examiner office. d3 144 1215

FOR SALE

2¼-Storey Brick Veneer House and Garage 365 Mark Street. Lot 42 x 179 feet. Good location. House consists of 7 Rooms, Front and Back Verandahs, Slate Roof, Sleeping Porch, &c. Living-room finished in White Enamel, Dining-room, Hall, and Stairway are of Oak; heavy Oak Doors downstairs; Fireplace; Four Bedrooms, finished in White Enamel; large Attic; good Cellar, separate Fruit Cellar; Laundry Tubs; Hot-air Furnace. This is a desirable Property — well built and in good condition. Owner leaving town. Possession may be obtained in September. Apply on Premises—

T. H. GLOVER

— 365 MARK STREET —

5d-143

WORK WANTED

PAINTING OR ANY KIND OF work 40c per hour. Apply 459 Donegal. 3d 144 1214

POULTRY AND EGGS

FOR SALE—A COCK AND 12 hens barred Plymouth Rocks, Guild's bred-to-lay strain. Portable hen house and a folding go-cart, 348 Charlotte street.

FOR SALE — 1 PEN WHITE Wyandottes. Barn yard strain. Apply 206 Edinburgh. 3d 144 1155

SITUATIONS VACANT

MAKE MONEY AT HOME—$15 to $60 paid weekly for your spare time writing showcards for us. No canvassing. We instruct and supply you with work West-Angus Showcard Service, 57K Colborne street., Toronto. dtf 730

PERSONAL

A REFINED YOUNG MAN DEsires acquaintance with a young lady or widow. Object matrimony if suited. Apply Box 1174 Examiner

AUTOS FOR SALE

A SNAP FOR QUICK SALE McLaughlin Buick Roadster, 6 cylinder, in A1 shape. Apply M. Papas 678 George street. 3d 142 2069

BABY CARRIAGES, Etc.

WHITE WICKER BABY CARriage for sale nearly new. 502 Cedar street. 3d 142 1168

FOR SALE—CREAM WICKER baby carriage almost as good as new. Apply between 7 and 9 p.m. at 216 London street. 3d 143 1194 3d 143 1194

FOR SALE— CREAM REED GO buggy and child's extension gate. Apply 619 Aylmer street. 2d 143 1219

FOR HIRE

FOR HIRE—AUTO W. H. PEEL. 'Phone 1288J. 26d 154 926

BOARDERS WANTED

ROOM AND BOARD TO REfined business girls; first class quiet home, on car line in vicinity of C.G.E. Apply Box 1177 Examiner. 3d 142 1177

FOR SALE

FOR SALE — JEWEL GAS range, 4 burner cheap. 477 Bolivar d3 142 1170

FOR SALE — LARGE BLACK lace hat, new. Cheap. Apply after 6 at 404 Patterson. 3d 1344 1208

FOR SALE—FUMED OAK DAVenport with solid leather cushion also 4 piece mahogany parlor suite Apply Examiner for address. 2d 143 2091

FOR SALE—ONE SQUARE PIano. Apply 444 Dublin street. 3d 144 2096

FOR SALE— 2 COOK STOVES for coal or wood, three burner coal oil stove in good condition and furniture, beds and springs, 2 side boards and three cupboards, chairs, couch, parlour suits and table. Apply 310 Burnham street or 'Phone 1087W. 3d 144 1220

FOR SALE—SMALL WHITE Enamel Bed Complete with mattress and spring, 'Phone 1003. 3d 144 1210

FOR SALE—20 FEET GARDEN hose with nozzle. Used only twice 'Phone 1714W. 3d 142 2060

FOR SALE—BABY STROLLER, almost new. Apply 597 Elm, Monaghan Road. 3d 142 1176

FOR SALE— 1918 FORD TOURing if sold this week, $300 cash. Apply 591 Bolivar street. 3d 142 1166

FOR SALE — TWO MOOSE heads, in good condition. Apply Box 2011 Examiner Office. 6d 142 2011

FOR SALE — VICTOR GRAMAphone, with 28 records. Apply 0 Ware street. 3d151935

HEMSTITCHING AND PICOTing Attachments, fits any sewing machine, price $2.50. Personal checks 10c extra, Bridgman Sales Agency, Box 42, St. Catharines, Ontario. 7d 146 1184

FOR SALE—2 16 FT. CANOES. built last July. Apply 8 Gordon avenue. 3d 143 1187

FOR SALE—GOOD BIG WORK horse, 5 years old. Must be sold at once. Apply 356 London street, 3d 14 31197

HEMSTITCHING AND PICOTing attachment works on any sewing machine, easily adjusted. Price $2.50 with full instructions. Oriental Novelty Co., Box 11 Corpus Christi, Texas. 2d 142 1192

FOR SALE—TENT 8x10x3. USED one season. 318 Boswell avenue. 2d 142 1195

FOR SALE—1 NEW 3-4 WAGgon; 2 1-2 lire; 1 good farm democrat; 2 good S. H. Low Buggies; 2 sets of S. U. Single Harness. Albert Tinney, Cavan, P.O. 6d 146 1204

PAINTING

AUTOMOBILES AND CARRIAGES is my specialty. Experienced wookmanship guaranteed at reasonable Prices E M GREER., Cor. Charlotte and Aylmer Sts.

TEACHERS WANTED

WANTED — EXPERIENCED school teacher for S. S. No. 5, S. Monaghan. Duties to commence Sept. 1921. Apply W. A. Wood, Fraserville, P. O. 6d 146 1201

FOR RENT

TO RENT — ONE FURNISHED bedroom, central. All conveniences. Apply Examiner for address. 4d 144 1202.

TO RENT—2 ROOMS FURNISHed or unfurnished. Suitable for light housekeeping. Apply Examiner for address. 3d 143 1185

TO RENT—LARGE WELL FURnished front bedroom suitable for gentleman. Very central. Breakfast could be arranged. Apply Examiner for address. 3d 143 1188

TO RENT—5 ROOMS. APPLY 30 George street. 3d 143 1198

TO RENT—A COTTAGE AT Chemong with garden. Apply to Mrs. Hartley, 52 Murray street. 3d 142 2055

TO RENT — UNFURNISHED apartment. All conveniences. Good locality also garage if desired. Apply 20 Benson avenue. 3d 142 2050

DOUBLE AND SINGLE ROOMS with board. 14 Murray street. (north end of Quaker Oats.) 'Phone 1630W. 6d 142 1109

FOR RENT—HEATED OFFICE on George street. Immediate possession. Apply 437 George street.

FOR RENT—HEATED OFFICE in Bank of Commerce Building. Immediate possession. Apply 437 George street. tf 2801

FURNISHED OR UNFURNISHed rooms to rent, also board if desired. Central; all conveniences. Apply 473 Water street. 3d 142 1172

FOR RENT— ONE FURNISHED and one unfurnished room suitable for light house keeping with use of phone. Apply 176 Edinburgh. 3d 142 1183

FOR RENT — THREE DOWNstair rooms, unfurnished or furnished complete for light housekeeping in modern home with all conveniences. Central. Apply 61 Robinson street or 'phone 1027J. 3d 143 1296

FURNISHED APARTMENT TO let—Hot water and central. Phone 424 for particulars. d3 144 1218

HELP WANTED—Female

WANTED—A GIRL TO DO BED room work at Y.W.C.A. Apply Superintendent. 5d 143 2037

WANTED—A WOMAN TO DO washing, ability to do ironing, de-491 Homewood avenue. 4d 143 2062

WANTED IMMEDIATELY — A good general servant. Must be good cook. Apply mornings at 583 Water street. 5d 143 1156

WANTED—YOUNG GIRL FOR the Ladies Wear Alteration Department. Must be accustomed to sewing. Barrie's Limited. 3d 142 2078

WANTED AT ONCE — HALL woman highest wages. Apply Empress Hotel. 3d 143 2083

MAID FOR GENERAL HOUSE work. Apply Examiner for address 6d 146 2080

DO YOUR OWN HEMSTITCHing and picoting, or for others. Attachment fits any machine $2.50. Buttonhole attachment $8. Both duty free. General agent for Canada wanted. E. Stephenson, Box 135, Kansas City, Mo. 2d 142 1103

WANTED—ONE EXPERIENCed waitress to commence July 1st Apply "Viamede" Mount Julian P.O. 3d 143 2084

WANTED—ONE GOOD SMART office girl and also to assist in arranging amusements for guests of Hotel. Apply W. L. Ianson, "Viamede," Mount Julian, P.O. 3d 143 2084

COOK WANTED FOR PROtestant Home. Apply evenings to Superintendent. 3d 144 2099

GIRL TO HELP WITH HOUSEwork in family of two. Short hours. No washing or heavy work Prefer someone who can live at home. Apply at 310 Rubidge street 3d 144 2107

WANTED — EXPERIENCED dining room girl also plain cook. Apply Examiner for address. 3d 144 1216

HOUSES, REAL ESTATE

FARMS AND HOUSES FOR sale. For particulars apply to 98 Hunter street. 26d 150 1080

FOR SALE — BRICK HOUSE with garden and garage on Weller street. Apply Box 1175 Examiner 3d 142 1175

FOR SALE—MOVABLE BUILDing 18 x 8' made of match lumber lined with beaver board and painted red. Must be sold price $40.00. May be seen at 127 Sophia street. 'Phone 1251. 3d 142 1178

FOR SALE — TWO STOREY frame house, 225 Carlisle avenue; six rooms, light, water, cement cellar, large garden. Possession at once for $1800. Apply 497 Cedar street. 6d 141 1211

FOUND

FOUND — GENTLEMAN'S wrist watch near Lakefield. Apply 473 Bolivar street. 3d 144 1217

"The Tobacco of Quality"

Everybody Smokes

OLD CHUM

It has that mellow richness that appeals to every smoker.

THEFT CASE IS BEGUN IN COURT

(Continued from page 1.)

he was asked if his father still wanted the money.

"Did any of these boys ever admit they saw the money?" asked Mr. Hatton.

"Yes. The night before Barraclough said dad pulled the money out of his pocket and he helped him put it back again."

That night witness said, he mentioned proceedings.

C. R. Banks gave character evidence on J. J. Barraclough. He said he had a good reputation for honesty and would not consider him likely to commit the offence charged.

Barraclough in his evidence, admitted asking Ellis down to the garage about 4.15 to have a drink. George and John Edwards were at the garage and all had a drink, Ellis getting very drunk. He picked up a dollar and some change Ellis dropped. Ellis they put in a car, and he and George went home to supper. About 7.30 or 7.45 he returned. Shortly after the Edwards boys came along in their car. They fund Ellis lying down across the road in the mud, still drunk. "John and George and I tried to get him up and into John's car. He said he'd lost his money— $100. When taking him home some change was picked up that he dropped. He denied that he saw Ellis' pocketbook. The money found was in the neighbourhood of where Ellis was found.

Witness told Mr. Hatton he had been in business in partnership with George Edwards three months. He had been doing business with Ellis and asked him to have a drink. They drink the liquor "neat" in the garage said Barraclough. John stayed till 5.30 and he and George left about six together. When they put him in the car he was unconscious. Witness said he left the door open when he left. When he returned he could hear Ellis "hollering." He locked the door before he tried to take Ellis home. Ellis did not then accuse anybodyof taking his money. Barraclough said later when he saw Vernon Ellis, threats of proceedings were made and he mentioned liquor, and fearing exposure, Barraclough said they would rather settle.

Do you say he (Vernon Ellis) took that money from you to stop any prosecution under the O.T.A.? asked Mr. Hatton.

No. But I think he lost the money and wanted to get it.

Do you mean to tell the jury you were innocent and paid over this $54 to stop any charge under the O.T.A.?

Yes.

The night before the three agreed it would be better to give a cheque and avoid trouble, witness declared. We didn't expect to have any trouble over it if he got his money back.

But wasn't it all over the village?

No, not at that time.

Did you have any row in the garage?

There may have been a little loud talking, but that was all.

Barraclough said Vernon Ellis was mistaken when he said he was doing all the talking the night before.

Reeve Fred Eason testified to the good reputation of the Edwards boys, and stated that, so far as he knew Barraclough, his business reputation was good.

John Moore, clerk of the township, testified similarly.

William Wedlock, of this city, formerly of Keene, also swore to the reputation for honesty of the Edwards boys as being good.

When the case was resumed today Robert Woods, who lives across from Barraclough's garage in Keene, gave evidence that he heard quite a noise from the garage on that night. He heard Ellis saying he wouldn't go home till he got his hundred dollars. He heard an unknown voice say, "perhaps you lost it in the ditch where I found you."

Mr. Wood said next morning he found two quarters right where the conversation came from east of the garage and across the road.

To Mr. Hatton, Mr. Wood said he could not identify the date exactly. Witness said he saw them striking matches to find the money. He did not hear any motor car.

John Edwards in the box, denied he stole any money of Ellis or the other accused did so far as he knew. He and George Edwards both swore Ellis was found drunk on the side of the road and wanted "his $100" before he would go home. The two Edwards' evidence corroborated what Barraclough swore. John Edwards swore he did not steal the money, or his brother or Barraclough as far as he knew.

Charles Ellis, called in rebuttal, swore that Barraclough did not find him in the ditch. Barraclough tried to take him home and he would not go home with him. Ellis said he might have said he lost $100, as he was drunk. Ellis denied he threatened any liquor charges.

Ellis said he used to be a drinking man before the war, but told them he hadn't taken any liquor since the armistice.

Vernon Ellis, called, denied he threatened Barraclough with charges under the O.T.A.

The jury, which is as follows, went out with the case early this afternoon: Ralph Drummond, farmer, Otonabee; Russell Harper, harness maker, Peterborough; Alexander Graham, farmer, Otonabee; Lewis Fife, farmer, Asphodel; George Wilson, farmer, Douro; Joseph Doran, farmer, Ennismore; William Hickson, farmer, Ennismore; W. J. Mills, Peterborough; W. J. Nixon, Peterborough; Robert Hoskin, Peterborough; Albert Hendree, farmer, Dummer; William F. Elliot, farmer, Asphodel.

BUSINESS EDUCATORS' ASSN. WILL MEET HERE

IN PETERBOROUGH ON JUNE 30 AND JULY 1 AND 2

Members of the Business Educators' Association of Canada will meet in annual convention at Peterborough on July 1st and 2nd. The business sessions will be held in the big class-room of the Peterborough Business College, of which Mr. J. A. McKone is Principal. Accompanied by their ladies, members of this association will arrive here on June 30th, from Windsor, Sarnia, London, Brantford, Galt, Kitchener, Hamilton, Toronto, Ottawa, St. Thomas, and possibly other towns. One day is to be devoted to a trip over the Kawartha Lakes under the fatherly eye of Mr. McKone.

The Business Educators' Association is composed of Principals of Canada's leading business colleges, its membership including representatives of schools throughout the whole of the Dominion from Halifax to Vancouver. Its object is to advance the interests of higher business education, and to, when needed, amend and improve the curriculums and instruction methods in business schools to keep apace with the growing demands by modern commercial and industrial houses for their graduates.

These coming visitors are prominent in the public eye, and such men among them as W. H. Shaw of Toronto, W. F. Marshall, London, A. E. Day, Brantford, and W. D. Euler, M.P., of Kitchener—leaders in their own communities as well as heads of large business colleges — can go a long way in advertising Peterborough and the Kawartha Lakes as a desirable business and manufacturing centre, with beautiful recreation advantages conveniently adjacent. A cordial welcome should be extended to these visitors as opportunity arises.

ACCOUNTS PASSED BY CHILDREN'S AID SOCIETY

Accounts passed by the Purchasing Committee of the Children's Aid Society for May:

Peterboro Hardware Co.	$ 12.50
B. Heard	36.15
J. E. A. Fitzgerald	10.00
Grafton and Co.	6.08
J. W. Edwards	8.61
Wm. Brown	18.60
Wm. Stock and Sons	21.21
Cressman Co.	55.00
Utilities Commission	1.44
G. W. Powell	12.35
Telephone	1.05
Boots	5.50
Utilities Commission	2.73
	$191.22

BUILDING LOTS

ARE AT THEIR LOWEST. BUY NOW BEFORE THEY ADVANCE. We have several in various parts of the city and suburbs. Price from $150 to $4,000. Cash or Easy Terms.

A FIRST-CLASS ROOM TO RENT on George street; suitable for a Doctor, Dentist, or office, between Hunter and Simcoe streets.

T. WALKER & CO.

163 HUNTER STREET W.

'Phone 1002

FOR SALE

BRICK HOUSE, containing 6 rooms, modern, situated in the north end. As the owner is living out of town, he will sell this property at a sacrifice, for **$2560.00**

FRAME HOUSE, containing four rooms, light, large lot, 52 x 250 feet, for **$1800.00**

For inspection and particulars of the above snaps,

apply **J. T. O'CONNELL & CO.,** 136 Hunter Street W., Peterborough, Ont.

Phones—Rasidence 1359. Office 376

Auction Sale

SATURDAY, 25TH JUNE

At 1.30 p.m.

AT DR. FREDERICK'S RESIDENCE,

Cor. Charlotte and Rubidge Sts.

The Following:

1 Heintzman Player Piano — their best make, with Player Rolls and Case and Bench.

To be Sold at 4 p.m. sharp:

Parlour, Bedroom, and Dining-room Furniture—Mission Oak and Mahogany.

Bathroom Mirror and Cabinet.

1 Kochler Bed. Davenport with Mattress.

2 Large Rugs.

Kitchen Cabinet, Gas Stove, China, and Glassware.

Verandah Chairs.

3 Electric Desk Lamps and various Electric equipment.

Solid Golden Oak Office Chairs, and many other small articles.

Globe Wermicke Elastic Bookcases—10 units.

1 Typewriter Desk and Oliver Typewriter.

Ford Sedan, in first-class condition, recently completely overhauled, with all worn parts replaced: spare tire; 4 Dunlop traction tires, self starter, electric lights; Fire Insurance Policy and Mayall Winter Heater—

Will be Sold the following **Saturday, 2nd July, 1921,** at the Market Suare, by Auction, at 12 o'clock Noon.

F. J. BULLIED, Auctioneer.

4d-147

TORONTO SAVINGS & LOAN CO. PETERBOROUGH

SAVING

Spending is a habit easily acquired but difficult to overcome. The Saving habit is easy to acquire and once formed is not readily given up.

Our Savings Department will make your Progress Easy in this direction.

TORONTO SAVINGS & LOAN COMPANY

437 George Street, Peterborough

Office Hours— 9 a.m. to 4 p.m.

Saturdays— 9 a.m. to 5 p.m.

MAIL EDITION

The Evening Examiner

Use the Condensed Columns of The Examiner They Give Excellent Results.

PRICE THREE CENTS — PETERBOROUGH, FRIDAY, JUNE 17, 1921 — PRICE THREE CENTS

568 MURDERED BY SINN FEIN IN 12 MONTHS

SO SIR HAMAR GREENWOOD TELLS COMMONS—2 MILITARY CONVICTED OF MURDER

MAKING ROUND-UPS

LONDON, June 17.—(Canadian Press).—Murders by rebels in Ireland since July, 1920, have totalled 568, Sir Hamar Greenwood, chief Secretary for Ireland, stated in the House of Commons to-day. A number the Crown Forces convicted for murder in the same period he added was military none, Royal Irish Constabulary, one, and Police Auxiliaries one, the latter man being found to be insane.

Making Round-ups.

DUBLIN, June 17.—(Canadian Press).—Government forces have ben making a sweeping round up of certain areas in the last few days with the apparent idea of making large captures and sifting them for men who are "wanted". Operations have been in progress in Monaghan County all this week. Hundreds of arrests were made in progress in Monaghan County all this week. Hundreds of arrests were made but to-day all were released with the exception of about a dozen persons.

Five cavalry regiments invested Carrickmacross, Monaghan, early this morning and commandeered several private houses. They made several arrests including a despatch carrier of the "Irish Republican Army". Similar raids occurred at Wexford and Athlone.

BASEBALL SCORES

INTERNATIONAL.

	R.	H.	E.
Syracuse	2	8	4
Jersey City	10	14	0
Kircher and Prediger.			
Clifford and Freitage.			
	R.	H.	E.
Rochester	12	17	1
Newark	5	11	4
Brown and Gillam.			
Finneran and Withrow.			
	R.	H.	E.
Toronto	8	13	1
Reading	3	4	3
Fullerton and Devine.			
Craft and O'Brien.			
	R.	H.	E.
Buffalo	1	7	1
Baltimore	0	12	0
Crandall and Tragressor.			
Bentley and Egan.			

AMERICAN.

	R.	H.	E.
Chicago	3	7	2
New York	7	14	1
Wilkinson and Schalk.			
Shawkey and Hoffman.			
	R.	H.	E.
Cleveland	3	11	6
Philadelphia	2	6	0
Uhle and Nunamaker.			
Naylor and Perkins.			
	R.	H.	E.
Detroit	3	9	2
Boston	8	15	1
Middleton and Bassler.			
Meyers and Ruel.			
	R.	H.	E.
St. Louis	3	10	0
Washington	6	10	2
Palmero and Severoid.			
Accosta and Gharrity.			

The Camberwell Borough Council, England, has prepared a scheme for providing home helps for poor mothers, under the maternity and child welfare scheme.

SHE LIED TO HER HUSBAND--NOW THEY ARE CHARGED WITH MURDER

MILWAUKEE, Wis., June 17. —(Canadian Press. — Because she lied to her husband, Mrs. Thomas Foran, aged 24, and her helpmate, are in jail, charged with 1st degree murder. They are blamed for the death of Joseph Wamser, killed when mistaken by Foran for a thief.

Last Saturday, according to her story, Mrs. Foran needed twenty dollars to buy a dress for one of her two children. She feared to ask her husband for it and took the cash from the tool box, where he had hidden it.

When he returned hom she told him that a burglar had ransacked the house and to make her story strong, screamed "There he is at the window."

Foran reached for a revolver and ran outside. Wamser was the only one on the street. He accused Wamser, who struck Foran, knocking him down. Then Wamser started to run. Foran shot and killed him. For three days the case has baffled the police. Yesterday Mrs. Foran broke down and told her story.

DR. CHOWN OUTLINES ATTITUDE WITH WHICH UNION SHOULD BE VIEWED BY METHODIST CHURCH

ORGANIZATION WITH GREATEST EFFICIENCY REACHED IN LEAST POSSIBLE TIME SHOULD BE AIM.

INVITED TO MEET HERE

WHITBY, Ont., June 17.—"I am persuaded that we have a distinct contribution to make to the united churches, and we should now determine to go into it, carrying with us the most perfect development possible of those elements of church life with which God has specially blessed us in the past," said Rev. Dr. Chown, general superintendent of the the Methodist Church, at the Bay of Quinte Conference yesterday afternoon on the subject of church union.

"The process of constituting and organising the unified church, in the nature of the case, will be prolonged enough to satisfy the most conservative believer in amalgamation. At the same time, with due care and calm consideration, our aim should be to proceed rapidly enough to reach an organisation yielding the greatest e ciency with the least expense in the shortest possible time.

Task Lies Before.

"The Methodists are not impetuous, nor yet impatient, about this question of union," continued Dr. Chown. "We recognise that with two other Christian communions, we are engaged in a peculiarly difficult experiment of fitting three great churches of diverse history, practices, and temperament into one great organisation for the promotion of the kingdom of God in Canada. Herein we must not hurry, yet we must make reasonable haste in keeping with the importance of this great enterprise. It is quite possible that, as we come to closer grip with the problem, we may have grievous disappointments, but we trust more glad surprises by the way. However it be, we must ever follow the gleam. The human element may sometimes almost baffle our best efforts, but through much prayer, the light will come, and we shall know the divine leading.

Blazing New Trail.

"No such adventure has ever been essayed before in the history of the world," continued Dr. Chown. "We are blazing the way through a pathless forest. We must walk carefully. For this reason, we want to know very definitely, and without any confusion, the direction in which we are going, and to have a clear conception of the goal toward which we strive. We cannot take the next step safely without knowing the ground on which we now stand, and

REV. S. D. CHOWN,
General Superintendent of the Methodist Church in Canada, who delivered a forceful address before the Bay of Quinte Conference of that Church at Whitby, yesterday, on the Methodist attitude toward church union.

the direction in which that step will lead us.

"To be true to our expressed purpose, we must, now and hereafter, assume that we are unitedly moving towards organic union, and that organic union means much more and something very different from mere co-operation. We must not assume that the expression as 'expeditiously as possible' means, as some would interpret it, 'as slowly as possible.' The temper of the supreme courts of the churches and that of their respective members and adherents may suggest circumspection and calm deliberation, but it must not be allowed to block the issue now so clearly stated and agreed upon. The resolution of the General Assembly means precisely to-day what it did when it was prst presented for discussion."

Invited to Peterborough.

A cordial invitation to the conference to meet in George Street Church, Peterborough, next year was extended yesterday afternoon by Rev. W. Harold Young, son of Dr. W. R. Young, of Parkdale Church, Toronto. Mr. Young was heartily welcomed back to this conference, to which his father was formerly attached, and he acknowledged the greetings of his brethren in a felicitous and eloquent speech.

"Men in the ministry are not paid anything like iwhat they should receive for the work there is to do," declared Dr. J. E. Midleton, of Peterborough, in presenting the report of the Ministerial Suport Committee. 'Men cannot render the best possible service if they are handicapped by financial worries." His report showed an increase in members' contributions of $46,208.00, or 25 per cent. in excess of the previous year. Notwithstanding that, the receipts fell $6,000.00 below the actual pledges."

A movement is on foot among the ministers of the conference, who served in the great war to abolish all military titles. At the meeting of the memorials committee of the conference yesterday the following resolution was drafted. "That where as the war is more than two years past, and no great purpose can be served by any military display be it resolved that all miitary titles be deleted from the minutes of the conference." This resolution will be moved by Rev. Ernest Harston and seconded bp Rev. H. J. Latimer both of whom were on active service in the war and hear the titles of captain. It is understood that most of the men who bear military titles are willing to shed them.

Mr. Justice Horridge made absolute his decree nisi which had been obtained by the Duchess of Marlborough.

An egg laid by a hen during a gift sale in aid of the local hospital at Tenterden (Kent), England, was sold by auction for 27s. 6d.

Jersey opera house, the largest building in the English Channel Islands, has been almost completely destroyed by fire.

CAMPBELLFORD COMPANY OF 40TH REGIMENT MADE A FINE SHOWING

WERE INSPECTED BY BRIGADIER-GENERAL KING--CHEESE BOARD PRICES SLIGHTLY MORE THAN 15 CENTS—PERSONAL NEWS FROM THE TRENT TOWN.

CAMPBELLFORD, June 17. — Mr. Robt. Boyes, P.S.I., and Miss Mitchell, principal of the Warkworth Cotninuation School, are presiding at the Departmnetal examinations here this week. Mr. T. E. Moffatt, B.A., local principal of the High school, is presiding at Warkworth.

Mr. Samuel Shanfeld, who has conducted a second hand store here for some time, will dispose of his entire stock by auction on Saturday. Mr. J. R. Battisby will be the auctioneer, and it is understood there will be no reserve. Mr. Shanfeld intends leaving town.

Rev. H. B. Kenney, who is attending conference at Whitby this week, was home on Wednesday for the Kern-Ferris wedding.

Friends will regret to learn that Mrs. Rendle, Qeuen street, is confined to her home this week through illness.

The little firends of little Miss Gracie Cairns who has been confined to her home for some time through illness, gathered at her home on Wednesday evening, and gave the May pole dance. They were under the able direction of Mr. and Mrs. R. T. Cowell. This being Grace's seventh birthday, they also remembered her in a tangible manner.

Mrs. William Sills and family, Maple street, left here on Wednesday morning to join Mr. Sills in Ottawa, where they will reside. Mrs. Sills is a daughter of Mr. and Mrs. Chas. Long.

Mr. A. Winters is a delegate from the Methodist church to the annual conference in Whitby this week.

In the absence of the pastor, the services in the Methodist church next Sunday morning will be conducted by a representative of the Bible Society and in the evening by Mr. H. S. Bennett, pastor of the Baptist church.

Market Prices.

Strawberries were selling locally yesterday at 20c. per box, a drop of five cents from the previous day. Butter is selling at 30c. and eggs at 28c.

The fishing season having opened on Wednesday the fishing enthusiasts of town and vicinity have been trying their luck in capturing the finny tribe and report very good success.

Mr. F. E. Runnalls, representing the Bible Society, will give an illustrated address, "Up the St. Lawrence and in the Wilds," at the annual meeting of the Bible Society in Parish Hall next Monday evening.

Personal.

Miss Winnifred Armstrong, B.A., who for the past two years has taught so successfully on the staff of the High school, has accepted a position as teacher of Modern Language in Medicine Hat Collegiate Institute.

Obituary.

There passed away in Brighton township on Tuesday, John Abar, after an illness of three months' duration. The funeral took place on Wednesday to Warkworth cemetery. Mr. John Abar and Mr. Alex. Abar of town, are sons of the deceased.

Cheese Board.

The Cheese Board held the regular meeting in the St. Lawrence Hall on Thursday morning and the following factories sold:

White—Brae 40, Empire 70, I.X.L. 30, Prince of Wales 45 Rylstone 75, Stanwood 50, Trent Bridge 45, Trent Valley 40, West Seymour 40, Woodland 60.

Coloured— Meyersburg 30, New Model 40.

The total was 555 white and 70 colored, the prices being 15 1-4c and 15 3-8c. The buyers were Thompson, Ibey, Kerr and Bird.

Miss J. Kenyon of Trenton is home on sick leave.

Mr. A. L. Rundeau has accepted the Maxwell agency for this district. He unloaded a carload of new cars in Stirling on Wednesday and distributed them.

Company Inspected.

The inspection of the local company of the 40th Regt., was held on Thursday afternoon on the school lawn. Brig. Gen. King was the inspecting officer, accompanied by Lieut.-Col. Foulkes, paymaster of M. D. No. 3, Lieut.-Col. Boggs, officr commanding the 40th, and Major Neelson, of Norwood, second in command of the Battalion.

The company paraded 56 strong under Major Bygott and Lieuts. Davidson, Nancarrow and Montgomery, and were led by the full military band under Band Sergt. Cowell.

The inspection went off very well and Brig. General King expressed his pleasure at being able to inspect the company and at finding the men so well trained and so neat.

EAST EMILY HAPPENINGS

EAST EMILY, Junee 16. — Mrs. E. McCarrell and children of Dunsford, are visiting at the home of her parents, Mr. and Mrs. Andrew McCarrell, of East Emily.

Mrs. Melville Elliot was a visitor to Peterboro last Saturday.

Quite a number of people from East Emily attended the U. F. O. picnic, which was held in Omemee, June, the 15th.

Mr. and Mrs. G. Telford of Smith, visited at the latter's parents, Mr. and Mrs. William Harrison's, on Tuesday last.

Miss Freda Moncrief has returned home after visiting friends in Bloomfield and Picton the past two weeks.

Mrs. Alwin Casey and Children of Oshawa, are visiting at the home of Mrs. Robert Casey of East Emily.

Mrs. Robert Levers of Frazerville, is visiting her daughter, Mrs. Henry Deyell, of East Emily.

Mr. and Mrs. Jacob Lowes and Mr .and Mrs. T. Black, motored to Victoria Road on Sunday last.

The masons are at Mr.Harry Deyell's putting a stone wall under his barn.

Mr. A. T. Cragg, insurance agent, of Lindsay, made a business trip among the farmers of East Emily.

Mr. and Mrs. T. Black of Peterboro, visited the latter's sister, Mrs. Jacob Lowes, over the week end.

Miss Lila Fee visited her sister, Mrs. Wilton Sherin, the past week.

Mrs. G. Switzer was a visitor to Lindsay on Monday to see her sister, Mrs. Blackwell, who is ill in the Lindsay hospital.

Mr. Wilbert Lee is having his house retouched with paint, which will impove it greatly.

Mrs. E. Storey was a visitor to Peterboro on Saturday last.

Mr. Walter Magee has been kept very busy this last while back going around taking the census.

The L. O. L. No. 41, held their annual picnic on Thursday, June 9. The large crowd present enjoyed themselves in the many sports, and the young people especially enjoyed the dancing platform for the evening.

On Tuesday, June 14th, the Bethel Sunday school held their annual picnic in Mr. Wilfred Jackson's grove. A good time was enjoyed by the large number that turned out to make it a success.

CUPID'S INROADS CRIPPLE TOKIO'S 'PHONE EXCHANGE

TOKIO, June 15.—Japan's telephone system, which is not considered good, has, to the dismay of the telephone authorities, been suddenly disturbed by the marriage of a large number of operators in the Tokio exchange. The cause of the sudden weddings really springs from an old Japanese tradition, which in its turn comes from China, as so many Japanese things did, and is a result of giving to each year the name of some animal or bird.

The year 1921 is the happy and glorious year of the bird. For this is the Japanese word tori, which also means "to take" or "to gather in." Hence the telephone girls of Tokio, like many others of the land, are gathering to themselves husbands.

MEIGHEN MAY HAVE SUPPORT OF LLOYD GEORGE IN POSTPONING NAVAL DEFENCE POLICY ACTION

ONTARIO LIKELY TO GO DRY ON JULY 18

OTTAWA, June 17.—(Canadian Press).—Ontario will go dry on July 18, according to the present plans of the government. Next Saturday Gazette is intended to carry the order-in-Council proclaiming that Ontario shall go dry thirty days later.

The same number is to carry proclamation giving the Secretary of State power to call the referendum in New Brunswick under the Canada Temperance Act.

AUSTRALIAN AND NEW ZEALAND PREMIERS WILL PRESS MATTER ON IMPERIAL CONFERENCE NEXT WEEK.

NOT CONSTITUTIONAL

(From Grattan O'Leary, Canadian Press Staff Correspondent.)

LONDON, June 17. — Despite the fact that Premier Hughes of Australia and Premier Massey of New Zealand, will endeavour to have the conference of Prime Ministers discuss, and if possible decide upon, an imperial policy in the matter of naval defence.

It seems practically certain that Premier Meighen will have the support of the British prime minister in his demand that the question be postponed, and that no steps be taken until after a constitutional conference has been held.

Premier Meighen holds that as the present conference is not a constitutional conference, it cannot therefore deal with or settle a question of constitutional relations. It has no right to deal with naval questions at all.

HELMET WORKS LOOSE; DIVER, HELPLESS, DIES

DOWN 25 FEET ON BOTTOM OF GEORGIAN BAY DIVER SUCCUMBS AFTER MATES MISUNDERSTOOD SIGNALS.

HAULED UP TOOLATE

SOO, Ont., June 17.—(Canadian Press).—Death in one of its most terrifying forms came to Damon S. Godfrey, diver in the employ of the Great Lakes Towing and Wrecking Company yesterday when the great copper helmet, he worse as a part of his diving dress became loosened in some way while he was down 25 feet on the bottom of Georgian Bay, near Little Current, Ont.

Little by little the water began to trickle inside the diver's rubber suit as the helmet worked still looser. Damon signalled frantically to his mates on the lighter above to be hauled up, but in some way, it is said, his jerks at the line were not properly understood owing to the lines being tangled and the men at the air pump continued to send down fresh air. Finally when no further signals were received his helpers became alarmed and hauled the diver up. When the helmet was unscrewed Godfrey's head toppled over to one side. He had been dead for several minutes.

And there's the rest cure; but don't take it too often.

NATIONAL.

	R.	H.	E.
Brooklyn	5	18	4
Pittsburg	6	10	1
Smith and Miller.			
Glazner and Schmidt.			
(Seventeen innings).			
	R.	H.	E.
Philadelphia	7	14	0
Cincinnati	9	19	1
Hubbell and Bruggy.			
Marquard and Wines.			
	R.	H.	E.
Boston	5	14	1
St. Louis	4	14	0
Watson and O'Neill.			
Pertica and Clemons.			
	R.	H.	E.
New York	2	4	4
Chicago	5	13	0
Douglas and Smith.			
Alexander and Killifer.			

Your Sunday Dinner

Without any worry or work getting up a Sunday Dinner you can get an excellent Full Course Dinner at the LAKEFIELD HOUSE EACH SUNDAY From 12.30 to 2 o'clock

J. A. LAWLESS, Prop.

8d-10-11-17-18-24-25-30-1.

You Pay No More
But you get
better corn flakes
when you specify
POST TOASTIES
by name, and make sure that
the grocer gives them to you.

Never were such flavor and crispness sealed up in corn flakes as you obtain from every package of Post Toasties

Sold by grocers everywhere!

Made by Canadian Postum Cereal Co. Ltd., Windsor, Ont.

MAXWELL

The good Maxwell is a paying investment for busy men and women. It broadens their activities in both business and pleasure. Its low upkeep results in the actual saving of money.

Maxwell Motor Co. of Canada, Limited, Windsor, Ont.

Touring Car - $1,185 Coupe - - $2,050
Roadster - - 1,185 Sedan - - 2,200

All prices f.o.b. Windsor, subject to current Government Tax

GILLESPIE GARAGE
378 AYLMER STREET PHONE 950

Maxwell

Evening Examiner

PHONES—Editorial, 1401. Business Office, 1400. Private Branch Exchange to all Departments.

The Examiner is a Member of the Audit Bureau of Circulation.

The Daily Examiner, published every lawful evening by The Peterborough Examiner, Limited. Office, 419 George Street.

The Weekly Examiner, published Thursday Morning.

Daily Examiner by mail, $4.80 per year.

The subscription price of The Daily Examiner is $6.00 per annum; that of The Weekly Examiner, $1.50.

U. S. REPRESENTATIVES

Special U. S. Representatives, W. H. Stockwell, 729 People's Gas Building, Chicago, Ill.

New York—Chas. P. Miller, 225 Fifth Avenue

Advertising rates on application.

R. M. GLOVER, Managing Director

FRIDAY, JUNE, 17, 1921.

THE PRICE OF BREAD.

In appointing a special committee to investigate the price of bread in Peterborough, the City Council is acting in the interest of the public and their action will be received with satisfaction by the citizens. The bakers have no cause to complain. If the inquiry proves that they are receiving only a reasonable profit on the sale of bread, they will gain by having that fact officially established. On the other hand, if the spread of profit is too large and the price is higher than in common fairness it should be, the consumer is entitled to the information. Rightly or wrongly there has been a feeling that the price of bread should have dropped before this. The public has been at a loss to understand why bread manufactured in Peterborough should be sold for 24c. when Port Hope bread could be bought here and sold for 20c. The inquiry will throw some light, it is hoped, on this question. It would have appealed to the majority of citizens, too, had the committee been empowered to investigate the prices of meat, a matter in which there is general interest and about which there is considerable comment.

INFORMATION WANTED.

The Utilities Commission should take advantage of to-night's meeting, called to discuss the increase in the water rates, to explain why it has been found necessary to make such a heavy increase and at the same time inform the public of the reasons that led to the ordering of the new pumps for the filtration plant from Switzerland instead of purchasing them in Canada. The citizens have a right to be informed on these two points, and an official explanation to-night would probably remove most of the dissatisfaction that exists. Every consumer of water and every taxpayer is naturally interested in everything that pertains to the operations of the municipal water system and there is no reason why a plain statement covering the points that are in doubt in the minds of the public should not be given. The citizens will not object to paying more for water service if they are convinced that higher rates are necessary, but they want to know the facts. And their desire for that knowledge is natural.

THE PAVING PROGRAMME.

There should not be any objection from other sections of the city at the decision of the Council to pave Hunter street east from the bridge to Armour Road and to provide storm drainage for the same section. In the first place, Ashburnham has not been given the same attention in regard to public works as have other districts in the city. The people of the East Ward have had to pay their share of the cost of permanent roadways in other sections and have, up to the present, been without paved roads in their own ward. And Hunter street east is a much travelled thoroughfare, used by the citizens generally, for it is the direct route to the lift-lock. It is a road that should be in the best of condition and is properly included in the paving programme for the year. Incidentally there is a general hope that the permanent roadway over the Ashburnham bridge will be laid soon. Just now it is one of the roughest pieces of road within the city limits.

MR. TROTZKY'S NIGHTMARE.

Mr. Trotzky declares that "the dissolution of capitalistic wealth is in progress". It might be taken for granted that in Russia the work has been carried to a point which gives promise of a fairly complete job; but the Bolsheviki's dream of supreme joy will not be realized until the last trace of wealth has disappeared from the face of the earth. When universal poverty and stagnation have taken the place of plenty and activity, the aim and purpose of Bolshevism will have been achieved. And then what?

It is difficult to visualize a world operating on the Trotzky plan — a world from which ambition and enterprises had been expelled and in which all human life had been reduced to a dead level. In such a world the parable of the talents would have no meaning. Absolute monotony would prevail. Existence would be on a purely animal basis. There would be no incentive to special effort, simply because there would be no prizes to be won, no applause to be earned, no satisfaction to be had in achievement. Life would be merely a period of waiting for death—a negative, non-competitive, dreary and soul-corroding thing.

There was a time, and not so long ago either, when people regarded fresh air as a deadly enemy. They shut it out of their homes, and they kept it away from the sick and the weak. They misunderstood it. Mr. Trotzky and his long-haired associates have somewhat similar views about capital. Fresh air was capable of being misused, and no doubt has often been misused, leaving pneumonia and other ills in its wake. Capital has at times been made a despotic weapon; but on the whole, it has done infinitely more good than harm. It makes the wheels of industry move. It provides daily bread for millions. It is the impelling force behind all enterprise; and in one way and another it is sufficiently diffused to bring some substantial share of it within the reach of tens of thousands who are willing to work hard. It is while working that men really live.

In a world from which all competition had been eliminated, the monotony of mere existence would be appalling. Half the purpose of God-given muscle and brain power is to strive, and unless there were something to be won at the end striving would be a silly and meaningless waste. Bolshevism takes away that something, and in so doing it robs humanity of the divine purpose of life. So long as a man can exist, just as the beasts of the field exist, he reaches the highest ideals of the Trotzky's and the Lenine's. He is forbidden by these evangels of the new gospel to compete or to save. He must surely mark time between the cradle and the grave, in which case the sooner he died the sooner he escapes from the awful monotony of living.

That things are not ideal in this rather half-deevloped civilization of ours, is obvious. The egg-laying records which occasionally appear in the columns of this family and fireside journal, tell us plainly that the industrious and modest hen still falls far short of perfection; but that is scarcely a sound reason for the slaughter of all fowls. Just because every hen does not shape up to to the highest standard would hardly justify the decree that henceforth we must all do without eggs. And yet that is exactly what the Trotzkys are aiming to do. They do not like eggs, on the ground that some of them have gone bad, and so they set themselves to the annihilation of al lthe hens in the world and the stopping of all egg-laying. What the world really needs is the annihilation of the Trotzkys.—Ottawa Journal.

EDITORIAL NOTES.

A good many Peterborough people seem to be worrying about the H. C.O.W. judging by the meeting to be held to-night to protest about the new water rates.

Those Varsity students who were expelled for copying and impersonation at examinations found a new way of finishing their college career.

Many baseball fans will be inclined to answer the well known query, "What is Peterborough's greatest need," by replying, 'A win in Oshawa to-morrow.'

Ontario editors on their tour to British Columbia are reported to have been intoxicated—by the beauties of the Rocky Mountains.

A Montreal magistrate declares all the drunks come from Onatrio. The drinks, of course, come from Quebec.

WISE AND OTHERWISE

Sometimes it happens that the people who want to know everybody are the sort whom no one wants to know.

Weary Young Man—Is your sister making up her mind whether to come down and see me or not?

Little Brother—It isn't her mind she's making up.

The man who raves about eating in the open is the same grouch who kicks about the ants in the food.

A man in Saskatoon staged a hold-up in a restaurant because it had served him a poor cup of coffee. If this is a legitimate excuse we would advise many hostesses to bolt their doors and windows.

He (cautiously)—"Would you say "yes" if I asked you to marry me?

She (still more cautiously)—Would you ask me ot marry you if I Would you ask me to marry you if I marry me you?

Often it happens that a thing of beauty becomes a bore forever.

One begins to realize why Peterborough gave such an overwhelming dry majority in the recent referendum when one reads in the files of ten years ago that a fish six feet long was caught in Little Lake.

Any man who ever tried to save money has discovered that when you limit your expenditures you limit your circle of friends.

Caller—"Is Miss Jones in?"

Servant—"No, madam."

Caller (surprised) — "Where is she?"

Servant—"Don't you know mum? Miss Jones is going to be married, and she goes to the college every afternoon to take lessons in domestic silence."

COOL SUMMER SHOES AT REDUCED PRICES

THESE HOT DAYS MAKE ONE THINK OF COOLER CLOTHES AND LIGHT, COMFORTABLE SHOES. WE HAVE A LARGE ASSORTMENT OF THOSE FINE WELL-MADE SUMMER SHOES IN BOTH LEATHER AND CANVAS THAT MAKE WALKING A PLEASURE. AND OUR PRICES, ALTHOUGH ABSOLUTELY RIGHT AT ALL TIMES, ARE SPECIALLY REDUCED FOR SATURDAY.

LADIES' WHITE CANVAS TWO-STRAP SHOES, $2.95

Cool White Canvas Shoes with leather soles, either high or low heels, and fasten at the instep with two straps. Sizes 2½ to 7. Sale Price..... **$2.95**

LADIES' WHITE CANVAS TIE PUMPS, $2.95

Made of superior quality canvas with leather soles and heels and lined with white kid; either high or low heels. Sizes 2½ to 7. Sale Price..... **$2.95**

LADIES' WHITE CANVAS OXFORDS, $2.49

Of white canvas with white leather soles and heels; either high, medium or low heels. Sizes 2½ to 7. Sale Price..... **$2.49**

LADIES' PATENT TWO-STRAP SHOES, $4.98

Made of highest grade patent with medium low heels. The soles are Goodyear welted. They fasten at the instep with two straps and buckles. Sizes 2½ to 7. Regular $9.00. Sale Price, **$4.98**

LADIES' ITALIAN SILK HOSE, 45c

Just received another lot of these first quality Hose in black, brown, navy and white. Sizes 8½ to 10. Sale Price..... **45c**

LADIES' PURE SILK HEATHER HOSE, $1.49

The newest for summer wear in green and grey mixtures, Regular $3.50. Sale Price, **$1.49**

"FLEET FOOT" RUNNING SHOES FOR ALL SPORTS

In brown or white.

Child's sizes, 3 to 10, for..... **$1.25**

Youths' sizes, 11 to 13, for..... **$1.45**

Boys' sizes, 1 to 5, for..... **$1.75**

Men's sizes, 6 to 10, for..... **$1.95**

LADIES' WHITE OXFORDS, $1.25

With rubber soles. Sizes 3 to 7..... **$1.25**

MEN'S PALM BEACH CANVAS OXFORDS, $2.50

Of fine Palm Beach canvas with rubber soles and heels. Sizes 6 to 10. Sale Price, **$2.50**

MEN'S WHITE CANVAS OXFORDS, $2.00

"Fleet Foot" quality with rubber soles and heels. Sizes 5½ to 10. Sale Price..... **$2.00**

MEN'S BLACK AND BROWN OXFORDS, $5.35

This is the last day for these Oxfords as we have only a few pairs left. Made in black or brown calf with Goodyear welted soles. Sizes in the lot are 5 to 11, but not in each style. Come early for this line. Regular $7.00 to $9.00. Sale Price..... **$5.35**

MEN'S BLACK AND BROWN BOOTS, $4.75

Made of good quality side calf and gunmetal calf in black or brown. The soles are of solid oak leather and are Goodyear welted. All shapes in the lot. Sizes 5½ to 10 Regular $8.00. Sale Price, **$4.75**

We Are Exclusive Agents In Peterboro For Regal Shoes—The Shoe With An International Reputation.

The makers of **"REGAL"** Shoes maintain several hundred retail stores throughout United States, Canada and England. In this way they come in direct contact with the public and know what the public demands in footwear. This is the reason why they are the first to adopt the new styles and lasts. This is also why they maintain such a high standard of quality, and every Shoe carrying the **"REGAL"** trade mark is fully guaranteed.

SPECIAL PRICES FOR SATURDAY ON "REGAL" SHOES

The Pall Mall is a brown calfskin Boot, carrying the new saddle strap and perforations. Leather sole and rubber heels. Sizes 5½ to 10. Priced at..... **$8.50**

(Same in Oxford at **$7.50**)

The Brogue is a lightweight Brogue of brown calfskin. Priced at..... **$7.50**

The Banker is a fine American Black Kid Boot on the newest last. Sizes 5½ to 10½. Priced at..... **$8.50**

D. Zacks

424 GEORGE STREET

TRENT RIVER HAPPENINGS

TRENT RIVER, June 16.—Mr. Kirkendale of Cleveland, Ohio, arrived vesterday and is guest at the Cook cottage.

Mr. and Mrs. Long of Toronto, are guests with Mr. and Mrs. E. H. Fairbrother, at their summer home.

Mr. Will Christie and sons of Toronto are at the Christie cottage.

The Fishing season opens to-day and every available man is on duty as guide. Many boats were on the river at an early hour this morning.

Guests registered at "Cedar Isle for the opening are:—Mrs. Lionell, Mr. Penrice, Mr. and Mrs. Rose, Miss Ethel, Messrs. Bert and Harry Rose, Dr. Wicket, Mr. McCray, Mr. and Mrs. Jefkins, Mrs. Brown, Mr. Harper, all of Toronto; Mr. and Mrs. Coyle and daughter of Colborne.

COST OF LIVING DROPS; WHAT THE FIGURES SHOW

Eggs, Milk, Butter, and Potatoes Cheaper, But Rents Higher.

OTTAWA, June 15.— (Canadian Press.)— A slight decrease in the cost of living is recorded in a statement issued by the department of labour. The average cost of a list of 29 staple foods in 60 cities at the first of May was $12.25, as compared with $12.68 in April, $16.65 for May, 1920, and $7.42 in May, 1914.

The total for foods, fuel and rent in the sitxy cities averaged $22.84 in May, as compared with $23.31 in April; $26.44 in May, 1920; $21.92 in May, 1919, and $14.19 in May, 1914. The chief changes for the month were decreases in eggs, milk, butter and potatoes, with slight increases in nearly all the other items. Coal, wood and coal oil averaged slightly lower. Rents averaged higher in Ontario and Quebec.

PILES Do not suffer another day with Itching, Bleeding, or Protruding Piles. No surgical operation required. Dr. Chase's Ointment will relieve you at once and afford lasting benefit. 60c. a box; all dealers, or Edmanson, Bates & Co., Limited, Toronto. Sample Box free if you mention this paper and enclose 2c. stamp to pay postage.

"The National Smoke"

WILSON'S BACHELOR

Still the Most for the Money 10c.

ANDREW WILSON & CO TORONTO AND MONTREAL

Delicious biscuit, cake and pastry are the natural consequence when Magic Baking Powder is used—not a matter of chance or accident. Its perfect leavening qualities impart a lightness and delicacy to the texture, and adds nutritive value to the cooked food.

MAGIC BAKING POWDER
CONTAINS NO ALUM

All the ingredients are subjected to critical chemical analysis, and the mixing and packing is done with automatic machinery in the largest and most sanitary factory of its kind in the British Empire.

MADE IN CANADA

LOVE!

By KATHERINE MOORE

HAPPINESS

Chapter 78.

It was all black, glossy black, save for its beautiful bright yellow wheels.

"How do you like her?" Leonard ejaculated, standing by my side and beaming like a boy with a new toy.

"It's wonderful—wonderful! When did you get it?" I hurled at him enthusiastically, but by that time his head and shoulders were more than half way under the front of the car and I doubt if he even heard me.

After a few minutes he emerged from under the wheels and drew out his watch and regarded it for a second thoughtfully.

"It's not 5 o'clock yet. How about a little ride off in the country somewhere? We can find some attractive place to stop for dinner, and get back by 10 or 11 o'clock," he suggested.

Needless to say, Leonard did not have to coax me. I ran upstairs to get ready, two steps at a time.

I sat down for a minute in front of my dressing table and secured my locks safely under a hair net. Then I made a quick decision as to hats. I had a small, close fitting black satin hat faced with chipped straw. It slipped on tight and firm. "One would almost think I had had a premonition." I thought smilingly to myself. "Oh, it's so good to be happy again!" I beamed lightheartedly into the mirror.

Leonard came into the room and stood back of me. I saw his reflection in the mirror. I turned quickly and looked up at him with a joyous smile.

"How would it be, dear, to take sort of a little picnic lunch with us and not bother with having to hunt up a place to eat," he said, coming nearer to me and resting his hand for a minute on my shoulder.

"Just the thing,—I'd like nothing better," I answered eagerly, standing up and endeavoring to make myself as tall as possible and temptingly near and handy for a kiss.

Leonard leaned over and caught me in his arms and nearly lifted me off my feet. I got my kiss, but my hat slid off over one ear and I had to re-adjust it before I hurried downstairs. Emma and I soon had a wonderful lunch ready for the picnic.

"Good heavens, Noreen, we won't have room for all that in the car," Leonard said laughingly as I handed him the lunch basket. I remember afterwards when we got back about 11 o'clock and I unpacked the basket in the kitchen, there was just one sandwich and two olives left in the bottom.

Leonard helped me in the new car, placed the basket in the back and then came around and got in beside me. He put his foot on the starter and the engine purred loudly, and then burst into a low rumbling chug-chug.

Half unconsciously my eyes sought the windows of the house next door. A curtain moved a little. Yes, I could see quite distinctly. The slanting rays from the late afternoon sunlight lit up the room in back and I could plainly see Mrs. Ruwssell standing behind the curtain.

Revenge is sometimes sweet, and in this case mine was very sweet. I settled down beside Leonard comfortable and contented. As we sped past the house I pretended not to be looking, but a side-long glance of satisfaction penetrated the curtain.

"Any special place you want to go, Noreen?" Leonard asked me as we turned the next corner.

"Just any place you say, dear," I told him gayly.

"Frank Dale was telling me of a little lake about two hours ride from here where there is a great bass fishing. Shall we look it up?" he said, as he settled back and advanced the gas a little.

The End.

"Back to Normalcy"

We hear much about a return to "normalcy." Nature also pleads for a return to normal living—for a return to simple, nourishing foods. All the food elements you need are supplied in

Shredded Wheat

It is 100 per cent whole wheat in a digestible form—thoroughly cooked and ready-to-eat.

Two biscuits with milk or cream make a nourishing meal and cost but a few cents. Delicious with berries or other fruits.

TRISCUIT is the shredded wheat cracker, a crisp whole-wheat toast, eaten with butter or soft cheese.

MADE IN CANADA

STOP

and think for a moment what your loss would be should Fire destroy your buildings, business, home or contents.

Without *Fire Insurance* your loss is a total one.

With *Fire Insurance* you suffer no loss whatever—and a few dollars a year gives you this protection. All branches of Insurance represented.

See us about policy to-day.

Davis-Thompson Co., Ltd.

Insurance and General Agency

433 George Street, - - Peterborough, Ont.

LAKEFIELD PERSONALS

LAKEFIELD, June 17.—The following are registered at the Hotel Lakefield:

W. H. Lyons, Kingston, J. J. Moran, Warkworth, Robert Shaw, Hall's Bridge; H. A. Moore, Hall's Bridge Jas. McCracken, Hall's Glen; E. McCuail, Ottawa; R. E. Orr, Lindsay; A. McNab, Peterboro; E. P. Butler, Toronto; Mr. and Mrs. M. G. Hamilton, Lakefield; Miss Maxwell Hamilton, Lakefield; Kennin Hamilton; C. B. Davis, R.N. Picton, C. A. Davis, Buffalo; B. Reid, Peterboro; W. A. Tate, Norwich; M. S. Goodman, Autofogasta, Chili; R. C. Strickland, Eel's Creek Ranch; H. Mather, Peterboro; S. Boal, Toronto; W. E. Tummon, Tweed; W. G. Archibald, Tweed; Mrs. Langley, Lakefield; Jack E. T. Langley, Lakefield; Britton Osler, Toronto; C. H. Tufts, Hamilton; G. E. Guernsey, Buckhorn; J. A. Carlyle, Toronto, W. A. Harstone, Toronto; Fred C. Hamblin, Toronto; Douglas G. Campbell, Toronto; L. Houch, Toronto; Mr. Campbell, Toronto; A S. Bruce, Toronto; A. M. Thurston Greenhurst Park; M. F. Windeyer Oakville; Dr. and Mrs. Perry Goldsmith, Toronto; David White, Peterboro; W. B. Holloway and wife, Peterboro; Mr. and Mrs. O. A. Langley, Lakefield; J. Stewart, Peterboro; R. E. Curson, Peterboro; A. J. Hendricks, Trenton; E. W. Mabee, Trenton; H. J. Townley and wife, Fenelon Falls; Rev. C. W. Barrett and wife, Fenelon Falls; James Downing, Apsley; W. W. Benson, Toronto; W. Sparhane, Hamilton; Mrs. A. Booth, Apsley; W. R. Brandon, Toronto; Lorne Wood, Peterboro; J. W. McCallum, Kingston; Geo. McCallum, Kingston; H. Clubb, Toronto; Geo. G. Smith, Haileybury; A. G. Finnie, Hall's Bridge; R. J. Catson, Owen Sound; J. C. Harstone, Toronto; and F. A. Gray, Toronto.

WAKELY—NORTHEY

At the home of Mr. and Mrs. Herbert Northey, Lakefield, on Wednesday at 03'clock, the marriage took place of Terfocia Estelle, sister of Mrs. Herbert Northey to Mr. Alfred Ronald Cox son of Mr. and Mrs. A. J. Wakely of Agincourt.

The house was simply and attractively decorated with ferns and daisies and the Rev. P. L. Jull of Lakefield conducted the ceremony under an arch of festooned white tulle bearing huge bowls of daisies with long ribbon streamers and trailing smilax.

The bride was given away by her brother, Mr. Robert Northey and looked charming in her gown of white kitten ear crepe with overskirt of white Georgette, embroidered with pearls and loops of white satin ribbon falling from the loose bodice.

Her veil was arranged on her head with a bandeau of orange blossoms and she carried a superb bouquet of Sweetheart roses and lillies of the valley and wore the groom's gift, a rope of pearls. She was attended by the little Misses Laurene Nugent and Margaret Tanner, gowned in white net filet frocks and little bridal veils and carrying baskets of sweet peas. Master Trevor Little, nephew of the bride, carried the ring on a ribbon decked wand and looked very sweet in a "Jack Tar" suit.

The wedding music was played by Miss Beulah Northey, niece of the bride, and as the bride descended the stairs Misses Mary Tanner and Lelda Northey stretched satin ribbon to the altar while little Clifford Northey strewed rose petals before her.

After the ceremony a reception was given, the bride and groom receiving with Mr. and Mrs. Northey in the drawing room a buffet lunch then being served, the bride serving the wedding cake.

Mrs. Northey wore a handsome gown of black satin and a corsage bouquet of pink sweet peas.

After the reception the happy couple left for a two weeks' honeymoon in Quebec. The bride's going away costume was of navy blue with embroidered coat and grey squirrel neck piece and black hat.

On their return Mr. and Mrs. Wakely will reside in Toronto.

The bride was the recipient of many beautiful gifts of silver and cut glass, among them being a silver tea service from the groom's mother.

Personal

Mrs. Le Fevre has returned to the village for the summer. Mrs. Le Fevre landed last week from England.

Mrs. Fred Brown and daughter are visiting in Madoc.

Mr. J. A. Ash was in the village on business on Wednesday.

Mr. R. C. Strickland of Eel's Creek Ranch was in the village on Tuesday.

Capt. Clifton of Peterboro, spent Monday in the village.

Mr. and Mrs. J. C. Strickland motored to Oshawa on Wednesday.

SEAL BRAND TEA

may truly be termed the drink of economy. All tea is cheap, but the best tea is cheapest. Three hundred cups of piping hot delicious beverage can be made from a single pound of Chase & Sanborn's Seal Brand Tea.

For refreshment, for mild stimulus and sheer enjoyment of the delightful fragrance and flavor, drink Chase & Sanborn's Seal Brand Tea.

In pound and half-pound cartons.

CHASE & SANBORN, Montreal, Que. 16

CHURCH PRAISES HARDING'S STAND ON SUNDAY GOLF.

CHICAGO, June 16.—President Harding was praised in the sermon preached here at the Third Presbyterian Church, Ashland boulevard and Ogden avenue, by the pastor, the Rev. Dr. Charles S. Stevens, because of the President's refusal to play golf on Sunday.

At the suggestion of the pastor the congregation of 200, by a rising vote, authorized the sending to the President of a telegram expressing approval of "Harding's Sunday observance platform."

May Have to Go After Them.

"The golf players who on Sundays neglect the worship of God in favor of their favorite game are on the broad road to destruction," said Dr. Stevens. "It may be necessary for the preachers to go out to the golf links to warn the men and women of the error of their ways like the prophets of old went out on the highways and byways warning the sinners of their day to repent and turn to God.

"President Harding by his refusal to join his 'golf cabinet' on the links on Sunday has set an example for the American people to follow. He has shown that he believes in remembering the Sabbath day 'to keep it holy."

Blessing Asked for President.

The telegram to the President was signed by a committee of which R. L. Thomoson is Chairman and A. G. Fegert Secretary. After reciting the unanimous action of the congregation, it concludes:

"May God richly bless you in your determination to serve Him and to remember His day, thereby setting a good example to the American people and to the people of the world."

COLUMBIA Retired Records 69¢

Standard and Popular Selections

This price only while they last!

Here are a few of the 250 Records available:

Forest Birds, Piccolo Duet Original Jigs and Reels, Violin	Lufsky and Stanzione George Stell	A-911
Variety Polka, Accordion My Treasure Waltz, Accordion	Guido Deiro Guido Deiro	A-1003
Robin Adair Just a Wearyin' for You	Columbia Stellar Quartette Columbia Stellar Quartette	A-1958
My Wild Irish Rose I Used to Believe in Fairies	Chauncey Olcott Chauncey Olcott	A-1308
Drop In and Have a Wee Drappie, The Seaside Promenade,	Lorimer, Comedian Lorimer, Comedian	R-2932
Medley of Popular Airs, Bell Solo Crazy Sam, Xylophone Solo	Whitlock Whitlock	R-1748
Juanita The Two Roses	Columbia Mixed Quartette Columbia Stellar Quartette	A-1793
Hymns of the Old Church Choir Sweet Hour of Prayer	Peerless Quartette Mrs. A. Stewart Holt	A-254
Manhattan Beach—Waltz My Treasure Waltz	Columbia Band Columbia Band	A-111
The Holy City, Tenor Solo Take the Name of Jesus, Tenor and Baritone Duet	Henry Burr Harrison and Anthony	A-242
The Scotch Fireman, You're Sure to Find a Scotchman There,	Lorimer, Comedian Lorimer, Comedian	R-2251
I Need Thee Every Hour I Love to Tell the Story	Archibald Bros. Quartette Archibald Bros. Quartette	A-914
Goodnight, Little Girl, Goodnight Don't You Mind the Sorrows	Henry Burr Mrs. A. S. Holt	A-1133
The Rosary You're Welcome as Flowers in May	Henry Burr J. W. Myers	A-316
Fighting Blood March 26th of July March	Columbia Band Columbia Band	A-1607
Rube Quartette Sailor Song	Peerless Quartette Peerless Quartette	A-1803
Modest Susanna Flag of Guatemala	Royal Marimba Band Royal Marimba Band	A-1936
If You Look in Her Eyes Fancy You Fancying Me	Robert Lewis Robert Lewis	A-2520
(a) Nellie Was a Lady (b) Come Where, etc.	Taylor Trio	A-2279
(a) Old Dog Tray (b) Hard Times, etc.	Taylor Trio	
Rag-a-Minor—One-Step Rigoletto Rag—One-Step	Prince's Band Prince's Band	A-2499
Love, Here Is My Heart What an Irishman Means by "Machree"	Reed Miller McClaskey	A-1860
Bootblack March, Whistling Solo Fascination Waltz, Whistling Solo	Guido Gialdini Guido Gialdini	A-1079
Midsummer Bells, Bell Solo Maudie Mazurka, Bell Solo	Howard Kopp Howard Kopp	A-2260
Bell Medley, Bell Solo Dancing with Ma Baby, Bell Solo	Whitlock Whitlock	R-1499

TO keep the Columbia Record Catalogue within reasonable size, we MUST retire certain records. Those now offered at 69 cents are all standard Columbia Records. You'll find on the list selections by such artists as Al Jolson, Prince's Band, Van and Schenck, Guido Deiro, Henry Burr, Campbell and Burr, Peerless Quartette, Sterling Trio, Stellar Quartette, etc. Never before have such records been sold in Canada, at so low a price. The list herewith is typical of the range of selection. The time is limited. The supply is limited.

Make your selections to-day at any Columbia dealer's

COLUMBIA GRAPHOPHONE COMPANY, Toronto

Take some home to-night

189

The J. M. Greene Music Co., Ltd.

"THE HOME OF GOOD MUSIC"

Greene Music Building, Charlotte St., Peterborough

Branches: Lindsay, Belleville, Kingston, Barrie

Women's Page

BY JEANNETTE

This Department will be presented twice a week for the benefit of those interested in this phase of local activity. It will be conducted by Miss Kathleen McCarthy.
Articles of a social or general nature are always welcome, providing they are brief. Address all communications, such as personals and other social items, to the Society Editor of the Examiner, or telephone 1,600.

Value Of Play In School Hours Recognized In London Institute

Mrs. W. R. Morris, on a recent trip, had occasion to visit the Ryerson School in London, which Dr. Cody, the Minister of Education, declared the model public school of the province. Here the value of play in school hours is fully recognized, and although the teachers were much set in the beginning against the idea of inaugurating play-time in hours of study, after a few months' trial found their classes so much the better for it that all are now quite enthusiastic over the idea. This is a beautiful school building of eight rooms, all on the ground floor, a four-sided structure built around a central auditorium. It has rest rooms, principal's office, in fact all the most modern improvements in up-to-date school construction.

Every grade has a play period of half an hour twice a week, when the whole class goes out of doors, and in wet or too cold weather, repairs to the auditorium, which has sound proof doors. The recreation is supervised by a specially trained young lady. At present Miss Cook, who was for two years in Peterboro on Playgrounds work, directs activities, with Miss Chapman, who intends to go to Columbia University for post-graduate course in university work. During the interval, the class teacher rests or corrects the papers, or prepares work for the following day.

This type of school costs no more to build than the ordinary school, and little more to maintain. It requires fairly extensive grounds, the London school occupying two and one-half acres, while the auditorium has a seating capacity of nearly 500, and may be used as a community centre for community gatherings.

Rules for tenants of new municipal houses in Lewisham, England, include one that the bath shall only be used for the purpose for which it is intended.

A Day In June

There is no price set on the lavish summer,
And June may be had by the poorest comer.

"And what is so rare as a day in June?
Then, if ever, come perfect days:
Then Heaven tries the earth if it be in tune,
And over it softly her warm ear lays:
Whether we look, or whether we

Help the Kiddies

The ladies who are members of the Board of the Children's Aid Society, assisted by two or three other local women, are kept busily engaged sewing for the small inmates of the Shelter. All sorts of outer and inner garments for the various feminine and masculine members of various ages who dwell in this institution are evolved from the busy fingers of the ladies who attend these sewing meetings, and are never without a number of little bodies, with their attendant feet and fingers, to be provided for.

The ladies would be extremely grateful to the housewives of Peterborough if, when putting up preserves and canning fruit, they would not fail to include a sealer or jar for this or the other charitable institutions of the city.

Practical Hints

For nails in shoes, cut an insole of thin pasteboard, as the side of a cracker box. The nails will not hurt the feet, and the pasteboard lasts a long time.

To keep on pumps, sew a piece of chamois to the lining inside the heel.

When the soles of shoes and slippers begin to wear, cut a piece of kid from the top of an old shoe and glue it over the worn sole.

To restore the colour to black kid, mix ink with the white of an egg, and apply with a soft sponge.

To clean white kid, dip a clean, white flannel cloth in a little ammonia and rub lightly on a cake of white soap. Rub the soiled spots gently, changing the cloth as soon as it becomes soiled.

To polish tan shoes, first clean the shoes with a sponge and warm water. Wipe with a dry cloth, and let dry. Then rub freely with the inside of a banana peel. Wipe carefully with a dry cloth, and polish with cotton.

Good Manners

At a High School for Girls in Philadelphia, courses in good manners have been inaugurated, in an improvement drive on dress, manners and morals. A manual has been prepared by the faculty, classes in manners have been started, and shadowgraphs will be shown at assembly, depicting various situations in polite life. Advice is given in these courses on all things pertaining to dress, customs, acceptance or refusal of invitations, etc.

This movement should not be confounded with the elaborate sort of etiquette in which schools used to drill their pupils at the expense of other accomplishments. French boys and girls of the aristocracy in the period preceding the Revolution were given much more careful attention to train them how to behave in a drawing-room than how to read or write. The importance of manners was over-stressed. That is why with the French Revolution came a feeling that training in manners was undemocratic.

There is a very practical side to this training in good manners. According to those who handle traffic and transportation, policemen, railroad executives, conductors, motormen, ushers, and floorwalkers—the thing that is most lacking where the crowds are gathered is good manners. Accidents would often be avoided if people were possessed of ordinary good manners, and all the time people would be able to travel with far greater comfort if every one followed a few simple manners based simply on considerateness.

Girls Successful In Camp "Shower"

The shower for their camp at Burleigh Falls, which was held at the Young Women's Christian Association on Tuesday afternoon and evening, was very successful, and the articles received were many and various. Three bags of potatoes were a most useful and appealing contribution, with three large kettles to cook them, and sundry other comestibles in, a skiff, and pair of oars, a flash-light to spot a stray burglar or enquiring ghost, bottles of luscious-looking fat olives, a kettle to brew the water for the tea, and towels to wipe the cups, soap for the cleaner, canned berries and other fruit, a suspicious looking bottle, supposed to hold catsup, chili sauce, and pickles and muffin-tins, marmalade in a pail, even a pair of serviceable-looking turkey wings found their way into the lot, and $15 was donated in cash. "And there is more to come," said the young lady in charge, looking at the fine array which had already come from the hands of generous givers.

The shower was made the occasion of a very jolly little afternoon and evening good time. There was a sale of fancy articles and a tea-room, prettily decorated with ferns and masses of bright yellow buttercups, and a musical programme in the evening when Mrs. Ellis, the Misses Ina Allen, Ruby Quartermaine and Trucie Pearson, rendered vocal solos, Miss Helen Morrison gave a reading, and Miss Florence Giroux an instrumental solo.

THE TRIALS OF A HOUSEWIFE

How They Have Been Endured and How Overcome by Lydia E. Pinkham's Vegetable Compound

Experience of a Providence Woman

Providence, R. I.—"I took Lydia E. Pinkham's Vegetable Compound for a female trouble and backache. It began just after my baby was born, and I did the best I could about getting my work done, but I had awful bearing-down pains so I could not stand on my feet. I read in the papers about Lydia E. Pinkham's Vegetable Compound and the good it was doing other women, and I have got dandy results from it and will always recommend it. You can use these facts as a testimonial if you wish."—Mrs. HERBERT L. CASSEN, 18 Meni Court, Providence, R. I.

Ohio woman for three years could hardly keep about and do her housework she was so ill. Made well by Lydia E. Pinkham's Vegetable Compound:

Fayette, O.—"For about three years I was very nervous and had backache, sideache, dragging-down pains, could not sleep at night, and had no appetite. At times I could hardly do my housework. I got medicine from the doctor but it did not help me. I saw Lydia E. Pinkham's Vegetable Compound advertised in a newspaper and took it with good results, and am now able to do my housework. I recommend your medicine to my friends and you may publish my testimonial."—Mrs. CHESTER A. BALL, R. 15, Fayette, Ohio.

An Illinois woman relates her experience:

Bloomington, Ill.—"I was never very strong and female trouble kept me so weak I had no interest in my housework. I had such a backache I could not cook a meal or sweep a room without raging with pain. Rubbing my back with alcohol sometimes eased the pain for a few hours, but did not stop it. I heard of Lydia E. Pinkham's Vegetable Compound, and six bottles of it have made me as strong and healthy as any woman; and I give my thanks to it for my health."—Mrs. J. A. MCQUITTY, 610 W. Walnut St., Bloomington, Ill.

The conditions described by Mrs. Cassen, Mrs. Ball, and Mrs. McQuitty will appeal to many women who struggle on with their daily tasks in just such conditions—in fact, it is said that the tragedy in the lives of some women is almost beyond belief. Day in and day out they slave in their homes for their families—and beside the daily routine of housework, often make clothes for themselves and for their children, or work in their gardens, all the while suffering from those awful bearing-down pains, backache, headaches, nervousness, the blues, and troubles which sap the very foundation of life until there comes a time when nature gives out and an operation seems inevitable. If such women would only profit by the experience of these three women, and remember that Lydia E. Pinkham's Vegetable Compound is the natural restorative for such conditions it may save them years of suffering and unhappiness.

There is hardly a neighborhood in any town or hamlet in the United States wherein some woman does not reside who has been restored to health by this famous medicine. Therefore ask your neighbor, and you will find in a great many cases that at some time or other she, too, has been benefited by taking it, and will recommend it to you. For more than forty years this old-fashioned root and herb medicine has been restoring suffering women to health and strength.

Lydia E. Pinkham's Private Text-Book upon "Ailments Peculiar to Women" will be sent to you free upon request. Write to The Lydia E. Pinkham Medicine Co., Lynn, Massachusetts. This book contains valuable information.

Dominion Stores, Ltd.

160 SIMCOE STREET

PURE CANE SUGAR 5 POUNDS FOR 51c

Kellogg's Corn Flakes 3 FOR 29c	Pure Lard— 14c LB.	Lombard Plums— 2 for 25c

LIBERTY CREAMERY BUTTER—THE BEST MADE—PER LB. 33c

Tiger Catsup Qt. 23c Bottle	Sliced Bacon 39c Lb.

Asparagus Tips 43c	Tiger Salmon, No. 1 tin 33c	Globe Pears 19c

Eagle Milk 24c	Brunswick Sardines 2 for 15c
Snowflake Ammonia 3 Packages 22c	Aylmer Tomatoes and Peas 15c

LAUNDRY SOAP ..... 10 BARS FOR 66c

HOT WATER FOR SICK HEADACHES

Tells why everyone should drink hot water with phosphate in it before breakfast.

Headaches are caused by auto-intoxication—which means self-poisoning. Liver and bowel poisons called toxins, sucked into the blood excite the heart which pumps the blood so fast that it congests in the smaller arteries and veins of the head, producing violent, throbbing pain and distress, called headache. You become nervous, despondent, sick, feverish and miserable, your meals sour and almost nauseate you. Then you resort to acetanilid, aspirin or the bromides, which temporarily relieve but do not rid the blood of these irritating toxins.

A glass of hot water with a teaspoonful of limestone phosphate in it, drank before breakfast, will not only wash these poisons from your system and cure you of headache, but will cleanse, purify and freshen the alimentary canal.

Ask your pharmacist for a quarter pound of limestone phosphate. It is inexpensive, harmless as sugar.

If you aren't feeling your best, if tongue is coated or you wake up in the morning with bad taste, foul breath or have colds, indigestion, biliousness constipation, or sour acid stomach, begin the phosphated hot water cure to rid your system of toxins and poisons.

Burglars broke into the Royal County Theatre at Readinfi, smashed the safe, and took all the contents, which are reported to have been considerable.

Give This to a Constipated Baby

Why Dr. Caldwell's Laxative Syrup Pepsin is the Favorite Constipation Remedy with so Many Mothers

YOUNG Mothers in the midst of bringing up a family of small children should consider it a duty to investigate the action of the various remedies for constipation. This is the ailment most common among children, and it often leads to serious diseases. It is important for the mother to know the right remedy to give, for they differ widely in action.

Children do not take kindly to drastic drugs, salt waters, calomel, physics, castor oil, carthartics, mercurials and such things, and they find difficulty in swallowing these harsh medicines even when disguised in sugar-coated tablets or pills. It is not only that the child doesn't like the taste, but these drugs are so violent that they wrench the little system. They should not be given to children.

Thousands of wise mothers, after having tried many things, give only a combination of simple herbs with pepsin, known to druggists as Dr. Caldwell's Laxative Syrup Pepsin.

The formula is on the package. It is a mild, gentle remedy, free from all narcotics, that relieves constipation and its symptoms, such as headache, biliousness, colds, fever, indigestion, loss of appetite and sleep, and it does it without griping or weakening. A bottle of Dr. Caldwell's Laxative Syrup Pepsin can be bought at any drug store for sixty cents and is enough to last an average family many months.

Last year over eight million bottles of Dr. Caldwell's Syrup Pepsin were sold in drug stores, the largest selling liquid laxative in the world, and as the preparation has been on the market over thirty years the second generation of mothers are now giving it to their babies. No careful, well-regulated home will be without a bottle for a mild, safe constipation remedy like this may be needed by someone in the family any minute. Every bottle is guaranteed to do exactly as claimed for the ailments of the stomach, liver and bowels or your money will be refunded.

TRY IT FREE!

There are heads of families who will want to prove to their own satisfaction that my Laxative Syrup Pepsin is as effective in constipation, as mild and gentle in action, as pleasant-tasting and safe, as I claim. Let such write me for a free sample. It will be sent postpaid. Simply say "Dr. W. B. Caldwell, 19 Front Street, Bridgeburg, Ont.: Send a free trial bottle of your Dr. Caldwell's Laxative Syrup Pepsin to—" and give your name and address. I will see that the rest is attended to promptly.

Feminine I.O.O.F. Honors Departed

The feminine branch of the Independent Order of Oddfellows have a very pretty custom of commemorating their departed members. Once a year a special memorial meeting is held, when the ladies gather together and hold a service for their deceased friends. In accordance with this custom, the members of the local Golden Link Rebekah Lodge, No. 81, held a meeting on Tuesday evening at their hall, when memories of the late Mrs. McKee, Mrs. Campbell, Mrs. Akey, Mrs. Wilson, and Miss Robinson were recalled.

A short adress was given by the Noble Grand, Mrs. C. E. Sisson, and a service of prayers and hymns was held.

listen.
We hear life murmur, or see it glisten."

—Lowell's "Vision of Sir Launfal."

WHAT CLEVER HANDS CAN DO

Things that bring a breath of the old-time days have a wonderful charm, and to-day you are to be told of an art that can, this modern day, bring to us objects, suggesting our great-grandmother's possessions.

Petit and gros point work is done on canvas with stitches which go but one way. It is done with French tapestry yarns, whose days, unlike the hairs of one's head, are unnumbered!

Canvas patterns are displayed with design already laid in appropriate colors. One follows those colors with a stitch easily mastered. In fact, one of the charms of this beautiful work is the ease with which one progresses.

In many of these designs is a central figure of the petit, or small point, clearly, beautifully worked.

Covers for chairs, benches, sofas, footstools, lamps and fire screens can be had and designs range from $7.50 up. A Louis XVI. design for a small chair has a background of tete-de-negre with a beautiful flower filled basket in the centre. An old-time English design is charming beyond words. On a small square in Louis XV. period a quaintly lovely lady stands. Blue is the sky above her, and one can almost hear the soft wind in the tiny green trees and catch the tinkling notes from the guitar that is in her pretty hands. Placed in a wooden screen this makes a lovely lamp screen.

Needles, patterns, tapestry yarns, etc., are all easily procurable and free instructions are available if needed.

DOMINION DAY AT PORT HOPE

Port Hope is arranging a most attractive and enjoyable programme for Dominion Day. Among the many events will be Horse Races, Baseball Match, Lindsay vs. Port Hope, High-class Vaudeville Acts, Trapese and Bar Work, Climbing the Greasy Pole, Daylight Fireworks, and many Athletic Stunts. Two Bands will furnish Music during the entire day, and in the Evening there will be a Grand Display of Fireworks. Keep the date open, and arrange to spend the day with Port Hope friends.

MAYOR F. L. CURTIS, President
SANDY LOCKINGTON, Secretary
3d-14-17-18-1w

King baby—deserves the food which has been building better babies for 63 years.

Borden's EAGLE BRAND Condensed Milk.

Fourteen Reasons Why You Should Help

1—Clarkewood—Residence for blind girls, Sherbourne St., Toronto.
2—Pearson Hall—Residential and Training Quarters for blind soldiers, Beverley St., Toronto.
3—Library and Publishing Dept.—142 College St., Toronto. Free distribution of Literature and Music.
4—Industrial Dept. for Men—Shops in Toronto, Ottawa, Halifax and Winnipeg.
5—Vocational Work Shop—For men, 115 King St. E., Toronto.
6—Industrial Dept. for Women—64 Baldwin St., Toronto.
7—Massage Classes—Successful graduates gaining reputation throughout Canada.
8—Prevention of Blindness Dept.—Activities in Maritime Provinces, Ontario and Western Provinces.
9—Home Teaching Dept.—Works throughout Canada.
10—After Care Dept.—Books, music, social calls, relief and general follow-up.
11—Social Relief Committees of Women's Auxiliary of the Institute in various centres.
12—Sales Room—Retail store at 712 Yonge St., Toronto.
13—Normal Home-Teachers Class—George St., Toronto.
14—Placement Work—Re-adaptional training for pre-war occupations.

Help Make Blind Women Happy

6

They were blind!

Blind—every single one of them. A big, cheery roomful of girls and women seated before sewing machines, working busily away turning out aprons, nightdresses, kimonas and mats. It seemed incredible that these busy women were sightless.

And yet just a few years ago these women and girls were sitting idle with their unhappy thoughts, shut off from the world by a wall of deepest darkness.

To-day these blind girls and women earn their own living in our Industrial Department for women at 64 Baldwin Street, Toronto. They are happy, even in their darkness, for they have found a new usefulness, thanks to the opening of this Industrial Department a little over two years ago.

But, of course, funds to help run this valuable branch, along with the many other phases of the work of the Canadian National Institute for the Blind are needed.

"Lighten Their Darkness"

Send your subscription to the Fund being raised by this newspaper.

Canadian National Institute for the Blind
Head Office:
36 King Street East
Toronto, Canada

TRADE MARK

Before Buying a Wheel Get My Prices on

Full Line of Bicycle Accessories, Baby Carriages and Bicycle Repairs

Reliable Bicycle Shop
217½ Charlotte Street

CUT THIS OUT

THIS "AD" IS GOOD FOR ONE WEEK, OR UNTIL GOODS SOLD OUT

Blue Striped Overalls	$3.25	for $1.49
Fine Dress Voiles, yd.	$2.00	for $1.09
Fancy Dress Voiles, yd.	$1.50	for 79c
Colored Plaid Voiles, yd.	75c	for 49c
Huckaback Towelling,	50c	for 24c
Heavy Roller Towelling	50c	for 24c
Heavy Cotton Towelling	25c	for 13c
Men's Khaki Pants	$3.00	for $2.49
Ladies' White Canvas Shoes		for 99c
Boys' Khaki Bloomers,	$2.00	for $1.49
Men's Work Shirts	$2.50	for $1.19
Pink Pills	50c	for 31c
Electric Oil	30c	for 19c
Baby's Own Tablets	25c	for 15c
Fine Spring Prints	45c	for 24c
Check and Striped Ginghams	50c	for 24c
40 pair Fine Corsets	$2.50	for $1.49
5 pair Elastic Girdles	$2.67	for $1.89
300 pair Ladies' Shoes	$4.00	for $1.99
400 spools Thread	12c	for 8c
700 yards Lace Insertion	10c	for 2½c
Navy Botany Serge, yd.	$6.00	for $3.99
No. 1 Silk Stockings	$1.50	for $1.19
Coat's Mercerized Cotton	20c	for 12½c
White Longcloth	45c	for 23c
Fancy Wool Mattress	$15.00	for $9.49
Wool and Fiber Mattress	$14.00	for $8.99
Curtain Scrims	40c	for 19c
40 yards Hemp Carpet	75c	for 29c
Figured Curtain Muslins		for 19c
White, Black and Tan Stockings		for 24c
Floor Oilcloth	90c	for 67c
Linola Cloth	$1.35	for 97c
Men's Balbriggan	85c	for 74c
Combination Balbriggan	$2.00	for $1.49

CLEARING HUNDREDS OF OTHER BARGAINS

187 CHARLOTTE 55 PARK

R. C. BRAUND

East City Confectionery

Neilson's Ice Cream and Bricks always on hand.

Bring in your films for developing and printing. We also sell the Vulcan film.

Prompt service is given to our patrons.

VICTOR BOORMAN

Lakefield and Stoney Lake Service

Until further notice Steamer will leave Lakefield on arrival of the Morning Train.

Returning will connect with 4.40 Afternoon Train for Peterborough same day.

For Excursion Rates and other information, 'phone 548, or write

F. G. YOUNG, Mgr.,
434 Park Street.

JUNE WEDDINGS
Perfect DIAMONDS
Quite Within Your Means

F. R. Clarke
Goldsmith's Hall 170 Charlotte

"Kawartha Lakes"

"VIAMEDE"—Well-known Summer Hotel, situated near some of the Best Fishing Beds on Stoney Lake.

Book early, as there are only a Limited Number of Rooms left. For particulars, write W. L. Ianson, "Viamede," Mount Julian P. O. 3d-143-2085

It Pays to Advertise.

UP Goes Values---DOWN Goes Prices

VALUE

IS WHAT COUNTS

THAT'S WHY THE CROWD KEEPS COMING TO THE

GREEN TAG SALE

AT BOTNICK BROS.

432 GEORGE STREET

Here Are Some of the Thousands of Bargains Offered at this Sale:-

LADIES', GIRLS' AND CHILDREN'S WEAR

TAFFETA SILK SAMPLE DRESSES, 6 only, in blue and taupe. Regular $18.00. Sale price $6.98

SILK TAFFETA, CHARMEUSE, AND MESSALINE SAMPLE DRESSES in a beautiful line. Regular $18.00 to $25.00. Sale price, $11.98

CHARMUESE, TAFFETA AND MESSALINE DRESSES, in beautiful styles. Regular $25.00 and $35.00. Sale price ..... $14.98 and $17.50

LADIES' SERGE DRESSES, nicely trimmed. Regular $20.00 to $25.00. Sale price ..... $9.98 and $11.98

LADIES' VOILE AND ORGANDIE DRESSES, beautiful styles. Regular $15.00 to $18.00. Sale price $9.98

LADIES' SWISS GINGHAM STREET DRESSES, one line. Regular $6.50. Sale price $3.98

LADIES' SWISS GINGHAM DRESSES in another line, in middy style, with black patent belt. Regular $10.50. Sale price $6.98

AMERICAN GINGHAM HOUSE DRESSES, one line, in different shades, nicely trimmed, belt all around, pockets. Regular $3.50. Sale price $1.98

LADIES' PRINT HOUSE DRESSES in another line, in dark shades. Regular $3.00. Sale price $1.98

LADIES' ALL-OVER APRONS, one line. Regular $1.00. Sale price 59c

LADIES' SHORT KITCHEN APRONS in another line. Regular 55c. Sale price 29c

LADIES' POPLIN AND LINEN WASH SKIRTS, in a nice assortment. Regular $3.00. Sale price, $1.98

WHITE GABARDINE SKIRTS in another line. These were regular $4.00. Sale price $1.98

SILK STRIPE SKIRTS. Regular $10.50. Sale price $4.98

SILK POPLIN SKIRTS in another line that were selling regularly for $8.50. Sale price $3.98

LADIES' AND MISSES' ALL-WOOL SERGE SKIRTS, tailored, made with two pockets and fancy stitching, beautiful style. Regular $7.50. Sale price $3.98

STOUT LADIES' SERGE SKIRTS, large sizes. The regular price of these Skirts was $9.50. Sale price $4.98

LADIES' HABUTAI SILK AND CREPE DE CHINE WAISTS. Regular $4.50. Sale price $2.98

LADIES' SILK SMOCKS, one line. Regular $3.50. Sale price $1.98

LADIES' WASH SATIN, CREPE DE CHINE AND TRICOLETTE SMOCKS, in different shades and all sizes. A great variety. Regular $6.50 to $8.50. Sale price ..... $3.98 and $4.98

LADIES' WHITE VOILE AND LAWN WAISTS. The regular price of these Waists is $2.00. Sale price 98c

LADIES' PLAIN WHITE MIDDIES, one line, sailor collar, long sleeve, good quality. Regular $2.50. Sale price $1.59

LADIES' NIGHT DRESSES. Regular $1.50. Sale price 69c

NIGHT DRESSES in another line, which were regularly $2.00. Sale price 98c

LADIES' ENVELOPE CHEMISE. Regular $2.00. Sale price $1.25

CHEMISE in another line, envelope. Regular $2.50. Sale price $1.49

LADIES' WHITE UNDERSKIRTS, with embroidery and lace frills. Regular $2.00. Sale price $1.29

LADIES' CORSET COVERS. Regular 75c. Sale price 49c

LADIES' SUMMER VESTS. Regular 50c. Sale price 29c

LADIES' SUMMER VESTS in another line. Regular 75c. Sale price 49c

LADIES' HOSIERY in a large variety to select from in cotton, lisle and silk. All shades and all colors.

PILLOW SLIPS, part linen. Regular $1.00. Sale price, pair 49c

PURE WOOL BLANKETS, large size, best on the market for camping. 50 pair. Regular $15.00. Sale price $8.49

LADIES' COTTON HOSE, ranging ..... 19c Up

LISLE HOSE, good quality, ranging from ..... 29c Up

SILK HOSE, in all the wanted shades, from ..... 49c Up

BLACK AND WHITE STOCKINGS in other lines, two and one ribbed. They are ranging in price from 25c Up

CHILDREN'S SOX, white with colored turned tops, ranging from 29c Up

LADIES' "ZIMMER-KNIT" BATHING SUITS, in shades of rose and blue, green and yellow, blue and white, and many other shades. Made with skirts. Regular $2.75. Sale price $1.49

LADIES' COTTON GLOVES, in black, white and cream. Regular 35c. Sale price 19c

LADIES' LONG SILK GLOVES, in black and blue and different shades. Regular $2.00. Sale price 95c

LADIES' SHORT SILK GLOVES, in black and white. Regular $1.00. Sale price 49c

LADIES' WHITE LISLE GLOVES, with two fastners. Regular 50c. Sale price 29c

LADIES', MISSES' AND CHILDREN'S SWEATERS, in a large variety, to clear at less than to-day market price of raw material.

LADIES' D. & A. CORSETS, guaranteed. Regular $2.00. Sale price, 98c

LADIES' CORSETS in another line. These are the Front-laced Super-bone Goddess Corset. Regular $3.00. Sale price $1.98

LADIES' D. & A. CORSETS in a large variety. We are offering them at this Sale for less than half price. You'll be sure to get the style you want.

FACE TOWELS, in a good quality. Regular 50c. Sale price ..... 2 for 25c

CHILDREN'S WHITE MIDDIES. Regular $1.50. Sale price 98c

MISSES' GINGHAM DRESSES in a nice line. These are trimmed with blue and white collars, pockets and belt. Regular $3.50. Sale price, $1.98

CHILDREN'S GINGHAM DRESSES in another line, made and trimmed in good style. Sizes 4 to 10. Regular $2.75. Sale price $1.69

BOYS' WASH SUITS, made of heavy stripe prints with all-around belts. Regular $2.00. Sale price, 98c

CHILDREN'S CHAMBRAY DRESSES. Sale price 59c

CHILDREN'S ROMPERS. The Sale price is 49c

MILLINERY

LADIES' SAILOR HATS, in colors of black, navy and brown. Regular $3.00. Sale price 98c

LADIES' AND MISSES' WHITE MILAN HATS, sailors and chin-chins. Regular $7.00. Sale price, $2.98

LADIES' READY-TO-WEAR AND DRESS HATS, 30 only. These are traveller's samples. In newest colors and latest styles. Regular up to $10.00. Sale price ..... $1.98 and $2.49

HAND-MADE HATS, of mohair, milan and silk braid, trimmed with lire, flowers or feathers. Styles to suit everyone. Regular $10.00 and $12.00. Sale price ..... $3.98, $4.98 and $5.98

UNTRIMMED SHAPES, for ladies and misses, in Panama, tagel, milan. All colors among this lot. Regular up to $4.00. Sale price, 19c, 29c and 49c

HATS FOR MISSES AND CHILDREN will be greatly reduced during this Sale. Positively no reserve.

FLOWERS, FEATHERS, RIBBONS and all Trimmings will be sold regardless of cost.

MEN'S CLOTHING

WE HAVE DIVIDED OUR MEN'S SUITS IN FOUR DIFFERENT LOTS

Lot One—

MEN'S BROWN AND BLUE STRIPE WORSTED SUITS. Real nice summer Suits for young men. Regular $22.00. Sale price $12.98

Lot Two—

MEN'S BLUE SERGE SUITS, tailor made in good style and guaranteed to fit. Regular $25.00. Sale price $14.98

Lot Three—

MEN'S LIGHT BLUE AND BROWN SUITS, tailor made from a good worsted. Regular $35.00. Sale price $17.98

Lot Four—

MEN'S BLUE SERGE SUITS, tailor made, with extra pair of Pants free. Regular $42.50. Sale price $22.50

MEN'S KHAKI PANTS, made with cuffs and belt all around. Regular $3.00. Sale price $1.98

MEN'S HEAVY STRIPED TWEED PANTS in another line. Good for dress or working. Well made. Regular $3.00. Sale price $1.98

MEN'S WORSTED AND TWEED PANTS in another line that are tailor made with cuffs. Regular $4.50. Sale price $2.98

MEN'S GOOD BLUE SERGE PANTS, tailor made. Regular $6.50. Sale price $3.98

MEN'S "STAR" BRAND OVERALLS, in black, blue and stripe blue, best make, large and heavy elastic braces attached. Regular $3.00. Sale price $1.98

UNION-MADE OVERALLS, one line, in blue and white stripe. Regular $2.50. Sale price $1.49

DRESS SHIRTS that sold regularly for $3.00. Sale price $1.79

MEN'S "ZIMMER-KNIT" BATHING SUITS, in blue and white and blue and red, guaranteed first quality. Regular $1.75. Sale price $1.19

BATHING SUITS in another line. Regular $1.20. Sale price 69c

MEN'S SUMMER SOX, in black and brown. Sale price 25c

SILK AND SILK LISLE SOX in another line, in black, white, grey and brown. Regular 75c. Sale price, 49c

MEN'S BRACES. The regular price is $1.00. Sale price 49c

MEN'S UNDERWEAR, in summer weight. Regular 85c. Sale price, 59c

MEN'S COMBINATIONS. Regular $2.00. Sale price $1.19

MEN'S HANDKERCHIEFS. Regular 20c. Sale price ..... 2 for 25c

MEN'S COMBINATIONS, in over sizes. Regular $2.50. Sale price, $1.49

MEN'S COMBINATION OVERALLS. Regular $5.00. Sale price $3.69

TABLE OILCLOTH, different patterns, 50 inches wide. Regular 75c. Sale price 39c

BOYS' SUITS, made with belt all round and buckle, latest style, good quality. Sizes 26 to 34. Regular $15.00. Sale price $7.98

BOYS' SUITS in another line that sold regularly for $10.00. Sale price $6.98

BOYS' WEAR

BOYS' FINE BLUE SERGE SUITS, made in latest style, belt all around, bloomers, lined and Governor fasteners. Sizes 26 to 34. Regular $15.50. Sale price $8.75

BOYS' BLOOMERS, all sizes. Regular $2.00. Sale price $1.29

BOYS' COMBINATION SUMMER UNDERWEAR. Regular $1.50. Sale price 98c

BOYS' SUMMER WEIGHT DRAWERS, small size. Regular 50c. Sale price 25c

BOYS' BLACK HOSE, in 2 and 1 rib. Regular 50c. Sale price 25c

BOYS' HEAVY RIB ROCK HOSE in another line, the kind you have been paying $1.00 for. Sale price, 49c

BOOTS AND SHOES

MEN'S FINE DRESS BOOTS, in black and brown, English and round toes. Regular $6.50. Sale price, $3.98

BLACK AND BROWN CALF BOOTS in another line, Goodyear welt. Regular $8.00. Sale price, $4.98

MEN'S OXFORDS, one line, in black and brown, Goodyear welt, with rubber heels. A fine easy summer shoe. Regular $9.00. Sale price $4.98

MEN'S BLACK AND BROWN BOOTS, one line. They are Goodyear welt, round toes. Regular $10.00. Sale price $5.98

MEN'S WORKING BOOTS. Regular $5.00. Sale price $2.98

OIL-TANNED CALF BOOTS in another line. They are waterproof throughout. Regular $7.50. Sale price $4.98

MEN'S MULE SKIN HARVEST BOOTS, good heavy soles. One line. Regular $4.50. Sale price $2.98

MEN'S "FLEET FOOT" OUTING BOOTS, in black, brown and white. Regular $2.50. Sale price $1.79

BOYS' OUTING SHOES, in black, brown and white. Sizes 1 to 5. Regular $2.00. Sale price $1.59

YOUTHS' DRESS BOOTS, sizes 11 to 13. Regular $4.50. Sale price, $2.69

BOYS' AND GIRLS' BOOTS, sizes 8 to 10½. Regular $3.00. Sale price $1.98

BOYS' BOX CALF BOOTS, sizes 1 to 5. Regular $4.50. Sale price, $2.98

BOYS' BLACK AND BROWN CALF BOOTS, Goodyear welt. Sizes 1 to 5. Regular $5.00 to $6.50. Sale price ..... $3.49 and $3.98

BOYS' HEAVY WORK BOOTS, sizes 1 to 5. Regular $5.00. Sale price $3.49

LADIES' OXFORDS AND PUMPS, high and low heel. About 50 pairs of these. Sizes 2½ to 4½. Regular $4.50 to $6.50. Sale price $2.98

LADIES' CROSS-STRAP PUMPS, in patent and kid, also Tie Pumps in patent and kid. Regular $7.50. Sale price $3.98

LADIES' VICI KID AND CALF BROGUE OXFORD, low heel, in black and brown. Regular $7.50. Sale price $3.98

LADIES' BOX CALF BOOTS, high top and high heel, in black only. Regular $5.50. Sale price $2.98

LADIES' VICI KID BOOTS in another line. They are high top and sold regularly at $7.50. Sale price $3.98

LADIES' BUTTON BOOTS, cushion sole. Sizes 2½ to 4½. Sold regularly at $6.50. Sale price $2.98

LADIES' MARY JANE SLIPPERS. Regular $5.00. Sale price $3.49

LADIES' CUSHION SOLE OXFORDS, rubber heels. Regular $6.50. Sale price $3.98

LADIES' BROWN KID OXFORDS, high heel, Goodyear welt. Regular $9.00. Sale price $4.98

LADIES' BLACK KID HOUSE SLIPPERS, strapped with leather sole and heel. Regular $3.00. Sale price $1.98

LADIES' SATIN HOUSE SLIPPERS, in different shades. They have heel. Regular $2.00. Sale price, 98c

LADIES' CARPET SLIPPERS. Regular $1.00. Sale price 49c

LADIES' HIGH TOP WHITE CANVAS BOOTS, OXFORDS AND PUMPS, leather heel and sole, high and low heel. Regular $3.50. Sale price $1.98

LADIES' WHITE CANVAS PUMPS in one line. They have Cuban heel. Regular $2.00. Sale price 98c

LADIES' OUTING BOOTS AND PUMPS, in brown and white, made with rubber heel and sole. Regular $3.00. Sale price $1.98

MISSES' MARY JANE AND STRAP SLIPPERS, in sizes 11 to 2. Regular $3.25. Sale price $1.98

MISSES' BOOTS, in sizes 11 to 2. Sale price ..... $1.98 and $2.49

MISSES' SPORT CANVAS SHOES, BOOTS AND STRAP SLIPPERS, sizes 11 to 2, in white, brown and blue. Regular $2.25. Sale price $1.49
Girls' sizes, from 8 to 10½. Sale price $1.39
Children's sizes, from 4 to 7½. Sale price $1.19

CHILDREN'S CANVAS SLIPPERS, four-strap. Regular $1.75. Sale price 98c

MISSES' WHITE MARY JANE SLIPPERS, in leather sole and heel. Regular $2.50. Sale price $1.79
Girls' sizes, from 8 to 10½. Sale price $1.49
Children's sizes, from 4 to 7½. Sale price $1.39

CHILDREN'S PATENT MARY JANES, leather sole and heel. Regular price $1.65. Sale price $1.19

MORE LETTERS FOR MISS LEE

UNDERSTOOD ANONYMOUS CORRESPONDENCE BEGUN AGAIN —MYSTERY STILL UNSOLVED

POLICE ARE SILENT

LISTOWEL, June 17.—A solution for the mystery surrounding Miss Edna Lee, who was reported to have been kidnapped and chloroformed in Palmerston, is just as far distant as it ever appeared, to the people of her home town and Palmerston. Miss Lee has now recovered from the effects of her experience and is seen often in town, although she has not been back to Palmerston, nor will she or her family agree to an interview.

While the aonymous letters which were linked with the supposed chloforming ceased temporarily, it is understood they have commenced again with the last week and are of much the same type as the previous letters. One letter was received that had been written in Toronto, but this one merely made rabid observations on the affair.

The writer of the present letters is believed to be the same as the first ones. The members of Knox church, Palmerston, where Miss Lee was choir leader, have been particularly sympathetic and pay her many visits.

Knox church session rectory wrote Miss Lee a letter stating they would stand behind her through all and that her position remained open for her. The Misses Doan with whom Miss Lee lived in Palmerston, visited her yesterday while Dr. Konkle and the entire choir were here earlier in the week.

Miss Lee, it is learned, will not return to her choir work in Palmerston despite the requests for her continued services. Her health is said to be impaired and she will require a complete rest.

Mrs. Lee, too, has been seriously ill since her daughter's misfortune and recently while attending her daughter in the night, fell down stairs and sustained several bad injuries and cuts in her head. Relatives and friends who have talked to her say Miss Lee has not related anything more than she at first knew of the affair. While the provincial police department has not communicated with C. A. Lee, the girl's father, activities in the case have not ceased and investigations and inquiries are continuing in a private way under Mr. Lee's direction. The hope is still held that the kidnapper will some day be found and punished.

Considerable feeling is expressed by the family against statements of the provincial police department. It is understood that if any direct accusation is made against Miss Lee by the department it will be followed by civil proceedings, as it is maintained that the department has no evidence on which to base such a statement.

NEW WATER RATES TO BE DISCUSSED

AT PUBLIC MEETING IN THE G.W.V.A. HALL TO-NIGHT.

The public meeting in the G.W.V.A. hall to-night for the purpose of discussing and enquiring into the causes of the increased water rates announced by the Utilities Commission should bring out every citizen, who is interested in the new filtration plant and the administration of the Water Works Department. An invitation has been extended to the Commissioners by the promoters of this meeting, and it has been intimated that they will be present.

A full statement of the affairs of the waterworks department will likely be given probably in the hope that it will satisfactorily answer the complaints and doubts that have culminated in to-night's public discussion. The citizens, who have taken the lead in this matter evidently believed that their action would appeal to all those, who are seeking information and facts concerning the operating costs of the city's water service. A large attendance of ratepayers will furnish proof that the people generally are interested in the community's affairs.

STREET CAR WON JURY DECISION

A. H. STRATTON'S CLAIM FOR DAMAGES TO HIS AUTOMOBILE DISALLOWED.

Judge Huycke yesterday afternoon dismissed the case of Stratton vs. Hydro-Electric, one of those on the June sittings docket after the jury had cleared the Hydro-Electric of causing the accident which occurred on Oct., 1919 and over which the damage suit arose. The plaintiff, Albert H. Stratton, claimed damages of $150 to his automobile, $20 for medical attendance for himself and unstated amounts for personal injuries and the depreciated value of his car. The accident took place at the corner of Park and Hunter streets and plaintiff alleged the driver of the street car was responsible for the accident. The Hydro-Electric Power Commission, as owners of the Peterborough system, claimed that Mr. Stratton attempted to cross the tracks in front on an approaching car and the accident was due to his stopping his car right in the path of the car in a negligent maner. R. S. McLaughlin, of Toronto, was counsel, with Hall & Hall Mr. Stratton's solicitors, and W. W. Pope of Toronto, appeared for defendants.

The list of questions submitted by His Honor to the jury were answered as follows:

1. Were the damages to the plaintiff's car and person caused by the negligence of the defendant, its stewards or agents?—No.
2. If so, in what did such negligence consist?—Unanswered.
3. If defendant was negligent, could the plaintiff by reasonable and ordinary care have avoided the accident?—Yes.
4. If so, what could or should have been done to avoid it?—He should have stopped east of Park street.
5. What damages do you award the plaintiff, if any?—None.

R. H. Knox, Foreman.

The action, on the answers of the jury, was dismissed with costs taxed. Against such costs Judge Huycke allowed a set-off of $35 the costs of the day of plaintiff on 14th inst. when defendant was not ready to proceed.

The jury which heard the case of Stratton vs. Hydro-Electric follows: John Buchanan, farmer, Belmont; William White, Monaghan; Percy W. Elliot, farmer, Dummer; Richard Doris, farmer, Otonabee; William Hanbridge, farmer, Otonabee; William Miller, farmer, Smith; Melville Harrison, farmer, Otonabee; John Sullivan, blacksmith, Peterborough; William Northey, farmer, Harvey; Robert Knox, Lakefield; Albert Tennyson, Peterborough; Percy Hunt, farmer, Harvey.

Best of all Fly Killers 10c per Packet at all Druggists, Grocers and General Stores

Thin Folks

If you are weak, thin and nervous, let McDermid & Jury supply you with Bitro-Phosphate. It is guaranteed to increase weight and strength and restore energy, vigor and nerve force.

Frankness makes people disagreeable, but all disagreeable people are not frank.

Some men are like some horses; they will stand without hitching, but tie them to a post and they will proceed too kick over the traces.

We have received a Shipment of Nut and Stove Coal, which we will deliver direct from Cars, and so save you Cost of Unloading and Storing. Order at once if you wish to Save Money.

A Small Quantity of Kindling Wood left for Sale.

A. LOW & CO.

Temp. Office: 377 Bethune Street. 'Phone 697.

WHITEFISH AND TROUT

I Sell Government Fish at Government Prices per lb. 15c

Delivered - - - - - 17c

J. NASIMOK

466 George Street :: 'Phone 1105W

VETERAN GROCERY

53 Hunter St., East

Everything that is BEST in GROCERIES and PROVISIONS, served at Prices as low as posible, on the Cash-and-Delivery Plan.

Call, send or phone and your orders will be promptly filled and delivered.

Leave name and address and we will call every morning for your order, if desired.

Children receive as careful attention as adults. Call phone 887.

D. W. SLOANE.

It saves moving heavy furniture

The Ohio is constructed low to the floor so that you can push it under the ordinary table, bed, divan, bureau and other furniture. You wont have to move them every time you clean—you can clean thoroughly without effort.

This is just one of the six cleaning features of the Ohio. Come in and let us tell you about the other five.

OHIO ELECTRIC CLEANER

Free Demonstration of The Ohio Vacuum Cleaner

any day you wish at your Own Home.

Call 1780.

There are Some Wonderful Values to Choose From Here To-Morrow

Short Ends of Chintz 50c yard
Suitable for cushions. Reduced in price from $1.00, $1.25 and $1.50 yard. Early 8.30 rush price, Saturday, yard..... **50c**

Grasstex Rugs $4.98 each
VERANDAH SIZE

6 feet wide and 9 feet long. There's a splendid choice of good patterns and colorings to choose from. Saturday bargain, each..... **$4.98**

Jute Rugs $1.69 each
Thep are all in bright Oriental colorings. Very suitable for summer cottages. Saturday, each **$1.69**

Window Shades 98c each
Dark Green Window Shades for summer use. Size 27 by 70 inches. Saturday bargain, each.... **98c**

English Curtain Nets 50c yard
Some have plain edges, others scalloped edges. Cream, white or ecru. Saturday bargain, per yard **50c**

Feltol 50c square yard
The good Canadian-made Floor Covering, two yards wide, in a splendid range of patterns and colorings to choose from. Saturday bargain, sq. yard, **50c**

Women's Vests 22c, 2 for 40c
Low neck and sleeveless in fine ribbed cotton yarns..... **22c, 2 for 40c**

Women's Vests 49c
In the better quality fine mercerized cotton in fine elastic and two-and-two ribbing. Low neck, "Comfy Cut" and "Opera" top, tubular finsh.... **49c**

Women's and Misses' Corsets $1.49
In good quality coutil. Designed for the average figure with a medium bust. Saturday for **$1.49**

There Are No Prettier or Daintier Dresses for Summer Wear Than These new Arrivals Shown To-Night
in Our Large South Window for the First Time.

Styled to perfection. These Frocks possess the artistic simplicity, grace and charm that properly belong to exclusive models in summer dresses.

The variety is diversified and each style is shown only by us in Peterborough.

There is satisfaction in knowing that no one else will wear the same styled frock as yours, and, most important of all, they are exceedingly moderately priced.

Habutai Silk $1.19
A good heavy weight that is all-pure silk, in colors of black, ivory, navy blue and pink. Used for smocks, dresses, linings and lingerie. Best washing and wearing quality. Saturday.... **$1.19**

Wash Satin $1.89
An extra heavy weight. Is much in demand for skirts, smocks, camisoles and lingerie. In colors of ivory, pink, mais, turquoise, blue and orchid. All-pure silk. Sold at $2.50. Saturday..... **$1.89**

Pongee Silk 89c yard
A rich soft finish that is free from any dressing, and gives great satisfaction for garments of all kinds for ladies and children, also for men's shirts and pyjamas. Pure silk. Sold at $1.50. Saturday..... **89c**

Flowered Tussah Silk
In colors of navy blue, brown and Copenhagen blue with flowered and figured effects. Used for smocks, skirts, dresses and kimonas. Worth $2.00. Saturday for..... **$1.47**

Uniform Suiting 39c yard
An excellent material for suits and skirts; absolutely fast colors; 28 inches wide; in the most popular shades. Saturday Bargain, yard 39c

Ginghams, Stripes & Checks
For making women's and children's pretty washable garments. Saturday Bargain Price, yard 35c

Plain Voile 39c yard
Fine sheer quality, 40 inches wide, in all-pure white, for dresses and blouses, etc. Saturday bargain, yard..... **39c**

Coloured Organdie $1.50 yard
One of the most wanted materials for summer frocks in all the popular shades and with permanent finish. Saturday bargain, yard..... **$1.50**

Rock Fast Drills 29c yard
Splendid assortment of dark stripes. Suitable for strong wearing shirts, women's work skirts and children's suits. Saturday bargain, yard.... **29c**

Steel Clad Galatea 27c yard
Splendid range of colorings and patterns. Suitable for strong wearing dresses and rompers. Saturday bargain, yard..... **27c**

Grey Cotton 10c yard
Unbleached Cotton, 32 to 33 inches wide. Suitable for pillow cases and heavy linings. Saturday bargain, yard..... **10c**

A Table of Coloured Voiles 75c, 98c, $1.25
These are Saturday Bargain prices. Pretty stripes and figured patterns, on light and dark grounds; 36 to 40 inches wide; for dresses and blouses, etc. Saturday Bargain, yard .....75c, 98c and $1.25

English All-Wool Flannel for Sport Skirts
There are three beautiful qualities to choose from in soft English All-Wool Flannel, in cream only. The ideal flannel for sports suits. Saturday, yard .....$1.35, $1.75 and $3.00

Felt Sport Hats
Saturday Bargain 50c each

The colors are blue, rose or white. The ideal outing Hat. Saturday, each **50c**

Boudoir Caps 49c
Made of net muslin and lace. Regular 85c to $1.25 each. Saturday bargain, each..... **49c**

Queen Quality and Kayser Silk Gloves
A splendid wearing Glove with double-tipped fingers and plain and fancy points. A good range of sizes in the lot in grey, pongee, black and white. Regular $1.35 and $1.50 pair. Saturday bargain, pair.... **$1.19**

Guipire Lace Insertions 19c yard
White and Cream Insertion in pretty designs. Suitable for dress trimmings. Regular 25c yard. Saturday bargain, yard..... **19c**

Velenciene Lace
Lace and Insertion in pretty patterns ..... **3c yard—or 5 yards** **10c**

Unbleached Cotton 19c yard
40 inches wide. Suitable for pillow cases and sheets. This Lotton has a fine weave and bleaches pure white. Regular price 40c yard. Saturday bargain price, yard..... **19c**

Your Draperies and Coverings for the Summer Months
should be light, cool and summery, but not necessarily expensive. You will find in our Drapery Department many exceptional low priced Coverings for summer use.

The Upholstering of your old furniture should be attended to now when you are living out of doors. A piece of furniture from your room will not be missed as much NOW. We employ only Expert Upholsters to do this work, and our charges are very moderate.

36 in. Black and Navy Blue Duchess Satin $2.39 yard
An extra heavy weight that will make an ideal skirt, smock or dress. All-pure silk and absolutely fast dye. Sold at $3.50. Saturday bargain..... **$2.39**

Silk Thread Combinations $1.65
Reduced for quick clearance Saturday from $2.65. Saturday bargain, each..... **$1.65**

ENGLISH WILTON RUGS —and— CANADIAN WILTON RUGS

FOR ONE DAY ONLY, SATURDAY, **$82.50.**

The size is 12ft. long and 9ft. wide. The regular price of these fine Wilton Rugs was $125.00 and $132.50. Your Choice .... To-morrow **$82.50**

Drawers $1.50
Made of fine longcloth, nicely trimmed with lace and embroidery. Saturday, pair..... **$1.50**

White Underskirts $2.50
Made of fine white cotton with tucked frill of embroidery. Saturday, each..... **$2.50**

Envelope Chemise $1.75 each
Made with yoke of lace and Swiss medallions. Nicely finished with ribbon. Saturday, each.... **$1.75**

Nightgowns $3.00 each
Made with high neck and slip-over style of fine quality of nainsook. Trimmed with lace embroidery and tucking. Saturday, each..... **$3.00**

Corset Covers $1.50
Made of fine nainsook and trimmed with lace, embroidery and beading, run in with ribbon. Saturday, each..... **$1.50**

Work Apron Dresses $2.00 each
They are made of a good quality of percale and are buttoned all down the side. Trimmed with plain chambray. Very smart, good wearing Dresses. Saturday bargain, each..... **$2.00**

Silk Over-Blouse $4.85 each
Made of good quality messaline silk in all the new and most popular shades. Saturday bargain, each..... **$4.85**

Taffetine Petticoats $1.98
In colors of navy, amethyst, black and brown. Made with pleated and gathered frills and elastic-fitted waist-band. Saturday, each..... **$1.98**

Children's Dresses $2.50 each
TO FIT AGES 2 TO 6 YEARS

They are made of chambray and gingham in smart color combinations. Many very pretty new styles to choose from. Saturday, each..... **$2.50**

Nurses White Uniforms $3.69
They are made of fine white drill in regulation style with convertable collar. Reduced in price from $5.00. Saturday bargain..... **$3.69**

Silk Skirts
REDUCED IN PRICE FROM $12.50 SATURDAY BARGAIN FOR

$9.50

They are made of fine quality taffeta silk in black or navy blue. Cut on straight lines with gathered back and fancy pockets and belt. Regular $12.50. Saturday bargain.. **$9.50**

RICHARD HALL & SON LIMITED

LIGHTING-STARTING-IGNITION
Call SPECIALISTS Phone 566
EAST CITY GARAGE DRISCOLL TERRACE HUNTER STREET
WHITE ROSE GASOLINE FREE AIR wm!-

BLIND WOMEN THREAD NEEDLES, MAKE MANY KINDS OF GARMENTS

INDUSTRIAL DEPARTMENT OF CANADIAN NATIONAL INSTITUTE FOR THE BLIND PERFORMING A WONDERFULLY USEFUL WORK.

One of the most striking things about this national employment of blind people is the realization by the organizers that brightness and beauty is essential to the sightless. The The Industrial Department for Women is flooded with spring and winter sunshine and leafy trees screen the open windows when the summer's heat is here.

The sightless need such surroundings. They feel with greater intensity than do sighted people the freshness of the air, the sweetness of the breeze, the brightness of the sun, the smooth surfaces of wood, and the quality of textures. They make their other senses take up the idle one of sight.

Just about Jailed Her.

There is a strong contrast between the condition of these efficient, busy, self-supporting women in the Industrial Department, and that of another sightless girl whose case was recently reported to the head office of the Canadian National Institute for the Blind. Investigation showed that for six months she had not been outside the house. Her people had not even taken her to church or for a walk.

Do you wonder there is rejoicing over the establishment of an Industrial Department for Women? The pathos of it is there are ten on the waiting list, and not room for even one of them.

At present there are about 35 blind women and girls employed in the Industrial Department at 64 Baldwin tSreet, Toronto. They are engaged in making night dresses, aprons, caps, kimonas. Some are weaving rugs, making them up from material supplied by anyone interested. Sewing machines, electrically governed, are buzzing all day under the skilled guidance of these blind women and girls. One old lady, 64 years of age, has learned to work the machine, and now earns from $10 to $15 per week on piece work. Threading needles among the sighted often is no easy matter as we all know, but these blind women think nothing of it. Others stand and fold the newly made garments as neatly and as regularly as her sighted sister in any factory by aid of measuring board and her exquisite and sensitive touch. Nightgowns are pressed and stacked in regular piles, and sold by one of the largest wholesalers as the "Hope" brand—please remember this when you are buying these garments. Altogether "this department has now reached the high water mark of their output, 2,400 gowns a week as well as rugs and aprons. 6,000 yards of cotton a week is used." While these girls can sew as quickly as sighted ones, they take more time to put the pieces together as every movement is carried through by the sense of touch.

WORLD'S STRONGEST ROPE.

For Its Size, Spider's Web Qualifies For That Distinction.

What a wonderful contrivance is the spider's web-making apparatus! By means of it he can lower himself easily, rapidy, and safely a distance several hundred times the length of his own body, says Tit-Bits.

No rope that man can make is, for its size, anything like so strong as the spider's web. The smallest rope that will safely bear the weight of an average man is one inch in circumference, or a third of an inch in diameter.

A spider only a quarter of an inch long will swing down from ceiling to floor, running out a line of 500 times as long as himself. To equal the spider's performance a six-foot man would have to carry more than half a mile of one-inch rope! No man could carry the weight.

Spiders' webs are used for making the fine crossed lines of telescopes and other delicate instruments with which minutely accurately measurements are made.

The spider is placed on a tiny roller, which is shaken gently until he falls off and begins to descend. The roller is then turned so that the web is wound on to it, whilst the spider, who thinks he is dropping down, remains suspended in the air.

The amount of web that one spider can make is astonishing. Even if his entire supply is for the moment exhausted, he is very soon able to begin again.

ISSUE OF MARRIAGE LICENSES.

TORONTO, June 16.—Hon. H. C. Nixon, Provincial Secretary, stated this afternoon that reorganization in connection with the issuing of marriage licenses would probably go into effect by Sepember 1st. A bill was passed in the House last session providing that in future all marriage licenses would be issued by the town clerks or city clerks in the various municipalities.

IMPORTANT REDUCTION SALE OF GIRL'S WHITE DRESSES

This should be welcome news to Mothers who have Girls between 8 and 14 years, we are putting on Sale a number of Good Styles in Piques and Indian Head, nicely trimmed in various ways at **$2.15**

Reg. Prices from $4.00 to $5.00

W. E. LECH

Headquarters for Misses' and Childrens' Wear

366 George Street, 3rd Door from Simcoe St

Renew your Subscription. It Pays to Advertise.

STORE OPENS - - - 9 A.M.
CLOSES SATURDAY - 9.30 P.M.

The CRESSMAN Emporium Limited

PROBABILITIES:
Saturday—Fair and Warm.

Setting Forth Only the Economical Advantages For Those Who Purchase in This Store

Frugality Is Thrift's "Poor Relation"

Doing without things is not real thrift.

Genuine Thrift is careful buying. One cannot practice thrift unless one buys things. One does not call a miser thrifty.

To thrive one must husband his resources; but need not hoard them.

The prosperity of the nation requires that everyone shall buy the things he or she needs; so that all industries shall be active. Personal thrift builds up one's individual prosperity, and is best expressed by careful selection of things needed for one's comfort and happiness, and securing them at their fair prices.

The Cressman Co. Ltd.

Women's Summer Undervests

Former 50c, 65c and 75c Values

Saturday 34c, 3 for 95c

At least half this lot are qualities that two months ago were retailing at 65c and 75c. There is a splendid selection of dainty Lace-trimmed styles and your choice of short sleeves or sleeveless. Mostly "Harvey" and "Shaw" knit garments, in a fine Lisle finish. Easily our lowest price in the last two years on garments of this quality.

ANOTHER SHIPMENT

"Venus" Sub-Standard Silk Hose, $1.19 Pr., 2 Prs. $2.30

Truly, we sell these as fast as we receive them. This time we have 300 pairs. How long will they last? Not very long if past sales are any indication.

To those who do not already know, we point out that sub-standards are not seconds, neither are they first. They are just in between. There is very, very little wrong with them, we can assure you.

Obtainable in black, brown, navy, grey and white in a complete range of sizes.

Warners' $2 "Rust-Proof Corsets" $1.39

We bought Warner's entire stock of this one line. It is made of fine pink coutil and is lace-trimmed; low bust, rubber-tipped hose supporters, hook at bottom of front clasps to ensure fastening, made with double boning; boned with rust-proof, and every pair guaranteed to wash. A good warm weather Corset. Sizes 20 to 26. Positively not old stock.

—Street Floor, Arcade Entrance.

$1.25 "Queen Quality" Silk Gloves, 97c

The last Sale of these Gloves left us with only a few, so we had to secure more.

They have double-tipped fingers and are a good quality silk. Obtainable in black, white, navy, mode, fawn and grey.

Cressman's "Ideal Floss," 15c Ball

We had only a few colors when we first introduced this excellent wool. Ever since we have been adding new shades to the assortment, and now we have mauve, pink, cardinal, Havana, natural, peacock, maroon, cadet, rose, heather, turquoise, buff, silver, navy, white and black.

They are full ounce balls and are made in Peterborough.

Stencilled Cushion Tops, 49c

Made of a nice quality linene. The designs are conventional and floral. A few patterns are of the fire-side variety, such as "The Friendly Pipe." Any of them will be suitable for the canoe, verandah or summer house.

Our Entire Stock of Better Quality Dress Voiles

Mostly $1.25 to $1.50 Values

89c Yard

Here is a wonderful opportunity to purchase your best summer dress. The price will certainly never be lower this season in this Store, or any other.

There is a complete range of colors in exclusive patterns, and the widths are from 36 to 40 inches. There are about six hundred yards all together and they are our best grades of Fancy Voiles. A few lines will be displayed in the Arcade Window to-night.

—Street Floor, rear Arcade Entrance.

Peggy Chambrays and Berwick Dress Ginghams, 29c Yard

About seven hundred yards of these fabrics in a variety of colors and patterns. The Chambrays come in grey, China blue, pale blue, marigold and pink. A few pieces of Berwick Dress Ginghams in smart plaid patterns. Both lines are 32 inches wide.

One of Our Light-Weight Suits Will Do More to Keep a Man Cool Than All the Cooling Beverages He Can Drink

or all the Electric Fans he can turn on. It's a case of getting at the source of the trouble, and the great trouble with many men is that

These Suits of ours are cool because they are light in weight, they do not dress to suit the weather,

but make no mistake about it, they are of firm, sound textures.

Many handsome Homespuns and Tweed Mixtures and Plain Worsted fabrics, too. Suitable Summer Greys and Browns and Mixed shades.

PRICED FROM $22.00 TO $26.00.

A Selection of Underpriced Fabrics from the Silk Dept.

36-inch Tricollette, that is worth $3.75 a yard, Saturday $2.95. Obtainable in black, navy, Copenhagen, henna, honey dew, grotto blue and white.

A Ten Mumme Weight Wash Satin, in white or flesh. Regular $2.35, for $1.79 a yard.

Duchess Satins, in a 36-inch width. Regular $3.00 and $3.50 values, for $2.29 a yard. You can have any of the following colors: Rose, taupe, mid-grey, sand, Copenhagen, reseda, flesh, navy and black.

Georgette Crepe, in our well-known elbow-proof quality. We have it in any shade you can mention. 40 inches wide. Regular $2.50 value, for $1.59.

The First Saturday of the June Sale of Laces

We have been pleasantly surprised the way so many people have taken to this Sale of Laces. We knew the values were good, and now hundreds of others know it, too. There is still good choosing, for we started out with a fine assortment.

12½c to 25c Val. Laces with Insertions to match, 10c yard.

5c Val. Lace Insertions, ½ to 1¼ inches wide, 3 yards 10c.

Val. and Torchon Lace Insertions, up to 2 inches wide, 5c yard.

25c, 35c, 48c and 50c Torchon Laces, from 1 to 4 inches wide, 19c yard.

75c, 85c, 90c and $1.00 Net Laces, 4½ to 6 inches wide, 39c yard.

15c to 25c Guipure Edgings, 10c yard.

15c Shadow Laces, 3 inches wide, 2 yards for 15c.

85c to $1.75 Heavy Lace Insertions, 2 to 5 inches wide, 59c yard.

Silk Torchon Laces, 3 inches wide, 35c to 50c qualities at 27c yard and $1.00 and $1.10 qualities at 59c yard.

(Third Circle, Street Floor)

"MAMMY'S LITTLE SUNNY HONEY BOY" HAVE IT PLAYED FOR YOU AT THE MUSIC COUNTER

Saturday at the Toilet Section

500 cakes Cuticura Soap, 19c cake.

50c Safetee Shaving Cream, 39c tube.

Palm Olive Talcum Powder, new shaped tin, 29c tin.

50c tubes Pepsodent Tooth Paste, 2 for 69c.

20c phials Mozart Perfume, 15c.

Palm Olive Face Powder, 39c box.

69c Hair Brushes, good pig bristles, 49c.

Cashmere Boquet Toilet Water, 43c bottle.

Saturday at the Soap and Notion Counter

P. & G., Gold and Sunlight Soap, 10 bars 69c.

Panshine, 2 tins 19c.

Ric-Rac Braid, 13c card.

Bias Tape, 11c card.

Best India Tape, 4c bolt.

Mutual Safety Pins, 6c card.

500 Bars Castile Soap —3 Bars 50c

This is our large bar Le Parfait 100% Pure Castile Soap, made from an old French formula. It is the same size bar that only a short while ago sold at 35c.

Saturday's Mid-Day Lunch, 50c

In Our Tea Room, 3rd Floor
11.30 a.m. to 2 p.m.

SOUPS
Vegetable or Tomato

HOT MEATS
Roast Beef Brown Gravy

COLD MEATS
Roast Pork or Ham

VEGETABLE
Mashed Potatoes
Lettuce Salad

DESSERT
Fruit Salad or Ice-cream

Bread and Butter
Pot of Tea or Coffee

"Going, Going!"

An Auctioneer Would Say, But We Won't Say "Gone" Until Saturday at 9.30 p.m.

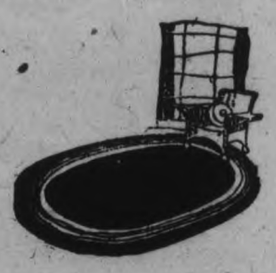

Then the GREAT SALE OF FLOOR COVERINGS will be over. Then the offer of a 25 to 38 per cent. reduction on all our Rugs, Linoleums, Oilcloths, etc., will be no more.

Thrifty persons who need merchandise of this kind are unstintingly patronizing this sale. Those who practice false economy or pay little heed to thrift will let it go by. Be as it may, a 25 to 38 per cent. reduction is not to be lightly thrown aside.

We want to impress upon you the magnitude of this event. It does not limit you to a few of this or that—its scope is only limited by the size of our stocks and they are not insignificant by any means.

We Direct Your Attention to Our Children's Dept.

There is much in this section that Children great and small require to keep them cool when the weather is warm, and warm when the weather is cool in the evenings. There are playthings and dressy things and a variety of prices. Mothers economically inclined will find it profitable to have their requirements shown to them from the stocks of this Department.

$10 White Felt Mattress, $7.85

Well filled with White Cotton Felt, and securely tufted. Has a roll edge, and the covering is a fancy Blue and White Striped Ticking. A full range of sizes.

IN THE

Bargain Annex

Registered

SATURDAY

Aluminum Ware "Chef's Own"

There have been many great Sales of Aluminum Ware in Peterborough, but to-morrow, we believe, we will hold the greatest one of all.

The goods are first quality and come from one of the best known and most reliable makers in Canada. They are pressed—not spun. This means a great deal, for pressing ensures an even thickness throughout, and makes them last longer.

This is our first shipment and it is made up of Preserving Kettles and Sauce Pans.

Regular $2.25 6-Quart Preserving Kettles, $1.59
Regular $2.75 8-Quart Preserving Kettles, $1.98
Regular $3.50 10-Quart Preserving Kettles, $2.49
Regular 65c 1-Quart Sauce Pans 49c

NEW SHIPMENT

Women's House Dresses, $1.39

These House Dresses are unusually good value. They are made of pretty stripe percales with light and medium colored grounds. The belts and collars and cuffs are of white pique. The two pockets are of the material itself. A good assortment of sizes.

Women's, Misses' and Girls' $2 and $2.25 Middies, $1.29

They are all this season's bright, new garments. You can have white with a rose, green or blue trimmed collar. First buyers will find all sizes for girls from 8 to 14; misses, 16 to 20, and women, 34 to 42. Displayed in our Arcade Wnidow to-night.

Men's Balbriggan Underwear at 55c Garment

Here is a rare opportunity to buy fine quality Undergarments at low quality prices. The brands are "Penman's," "Zimmer-Knit" and "Superfine." Nearly all are natural color, but you will find a few white. The Drawers are ankle length. Good range of sizes in both Shirts and Drawers.

Women's Moreen Underskirts, 95c

These are great value, as many women will testify. We sold lots of them last Wednesday and still have enough for good choosing. They come in two smart styles. Obtainable in the following colors: Black, rose, purple, Myrtle green, grey, Copenhagen, brown, navy, prunella and Paddy green.

Women's Lace-Trimmed Cotton Drawers, 49c.

Men's $1.15 and $1.25 Work Shirts, 79c.

Grastex Floor Rugs, size 36 x 70, $1.29.

Women's Macco Cotton Hose (seconds), 19c pair.

Children's Colored Top Socks, 39c pair.

Boys' 50c Balbriggan Underwear, 29c.

Boys' Long Sleeve Jerseys, button shoulders, 49c.

Ginghams, Prints, Percales, etc., 19c yard.

Yard-wide Dress Voiles, 39c yard.

25c White Cotton, cambric finish, 19c yard.

Little Tots' Print Wash Dresses, 59c.

Women's 75c Black and White Lisle Hose, 49c pair.

All Our Beautiful All-Wool Jersey Suits Feel Humiliated Because They Are Greatly Reduced for Saturday

They are certainly lovely Suits to be selling for so little. Their sphere of usefulness is wide—very wide. They are great motor garments, travelling Suits and dressy for street wear. One outstanding feature is their ability to keep their freshness no matter how you scuff them about. There are heather mixtures and plain colors and tuxedo and tailored styles.

Here is the scale of reductions:

$17.95 Models for 12.75.
$35.00 Models for $25.00.
$35.0 and $37.75 Models for $27.75.
$42.0 and $45.00 Models for $32.50.

Women's Footwear Many New and Interesting Models

"Fleet Foot" Pumps with rubber soles and solid rubber heels. Priced at $2.50. Same in Oxfords at $2.75.

White Polo Cloth Oxfords with patent leather trimming, low heels, receding toes and Goodyear welted soles, sell at $10.00.

A new shipment of White Buck Brogue Oxfords. A shapely last Price, $11.00.

A popular Grey Suede with a wide single strap with two buttons covered Louis heel. Besides looking well, it fits well. Price, $11.50.

White Buck with an ankle strap, round Louis heel. A novel last. Price, $11.50.

Cornado Cloth Strap Slipper in four different styles of heels and straps. Priced at $6.00, $6.25 and $6.50.

WAVE OF UNREST AFFECTS WORK OF CHILDREN'S AID

G. W. POWELL'S REPORT TELLS OF PASSING MINOR TROUBLES.

The Children's Aid Society held a meeting in the Bank of Montreal Chambers on Tuesday afternoon, with Mrs. A. Sanderson in the chair, in the absence of Rev. Father Phelan, the president. The following members were present: Mrs. Gibbs, Mrs. Knox, Mrs. Welsh, Mrs. Kimberley, Messrs. J. Edgar, G. W. Powell, R. H. Parsons, F. H. Dobbin, H. B. Cowan and Dr. King.

The mintues of the previous meeting were read, and reports of the purchasing committee, the matron, and the agent, heard. The purchasing committee was authorized to purchase coal for the coming winter from the different dealers of the city.

Communications were received from North Bay, regarding a play caled "The Girl in Red," which is being put on in North Bay, Haileybury and New Liskeard by a Mr. J. E. Bird, under the auspices of the Children's Aid Society. Mr. Bird would like to come to Peterborough with this play, but the Society considered the season too far advanced for an undertaking of this sort. A letter from the Utilities Commission notifying the Society of the proposed increase in water rates, was the subject of some protesting discussion, and a request from the Social Service Council that the Society appoint two members to act on the Advisory Board of the Council resulted in the naming of Mrs. A. Sanderson and Dr. King to act in this capacity. The Women Teachers' Guild wrote, enclosing a cheque for $45 as a donation from the Guild to the Shelter, part of the proceeds of the Spring Festival put on by the teachers in April last, and the secretary was instructed to acknowledge same with hearty thanks.

Mr. Powell's report disclosed the fact that a wave of unrighteousness seems to have attacked some of the wards of the Society in the past few weeks. A small eight-yearold boy in Otonabee township succeeded in setting a whole community by the ears by his tale-bearing proclivities, he roused up a row betwen his teacher and the principal of the school, was suspended from classes, blackened a little girl's eye, and is now once more in Peterborough. His foster mother, however, still believes in him and wants him back. Another little boy in Bailieboro created a great havoc in the barnyard by chasing the old gander and killing the goslings. He also smashed the windows and did considerable other damage of a like nature. He has been returned to the Shelter, with the request for a girl instead. In contrast to this was the case of a young boy overworked and ill-used by a farmer, who compelled him to do most of the heavy work around the place and treated him harshly at the same time.

WIFE INDIGNANT AT CIRCUS "LADY"

ONE OF THE LITTLE INCIDENTS OF THE BIG SHOW LAST NIGHT.

The John Robinson Circus gave a splendid show here last night. A large crowd assembled under the big top to be amused and entertained and thrilled for two hours by the performance of daring aerial acrobats, wonderfully trained animals, and a multitude of mischievous clowns. These circulated amongst the performers in ruffs and pantaloons, in feminine attire with huge bustles, in red, yellow, and stripes, and gave a mock wrestling match and a band number, in which a temperamental leader directed with every portion of his anatomy the struggling trombones, drums, and flutes of his jazzy troupe.

The "lady" masher who escorted gentlemen to their seats with such tender solicitude was wildly chased by an irate female, who led her protesting escort away from all such temptations with much vigorous language, and a late feminine comer shrieked loudly in fear of the blank cartridge of the red-haired clown policeman.

An outstanding feature of the whole show was its clear-cut quality. Everything seemed to be run on a very efficient system of careful attention to all details which go to make up a successful performance, whether from the standpoint of the training, daring, and skill on the part of the artistes, or from the service rendered by officials in charge of the different departments.

GREAT TENANTS' SOCIETY FORMED TO END EXTORTION

NEW YORK, June 16.—Announcement of the formation of the Citizen's Protective Housing League, said to be the most comprehensive tenants' organization that has been attempted, was made to-day by Nathan Hirsch, former Chairman of the Mayor's Committee on rent profiteering.

Samuel Untermyer has consented to serve as advisory counsel and the members of the Executive Council, still uncompleted, include James W. Gerard, former Ambassador to Germany; Grace Strachan Forsythe, Edward I. Hannah and David Gerber. Mr. Hirsch is President, Charles C. Hughes, Secretary, and Thomas F. Curran, Treasurer.

The objects of the League are to stimulate home building, protect tenants from profiteering landlords, defeat harmful legislation and furnish members with paid counsel in the arbitration of differences with landlords and in actual court proceedings.

TURNBULL'S | Telephone 1650 | Store Hours: 8.30 to 5.30 Daily, Saturday 8.30 to 9.30 p.m. | Telephone 1650 | TURNBULL'S

Starring the Great White Event

A GREAT TWELVE-DAY WHITE SALE COMMENCES ON SATURDAY AND LASTS FOR TWELVE DAYS. THIS IS THE STAR EVENT OF THE SEASON. ALL OF OUR WHITE MERCHANDISE FROM EVERY FLOOR IS INCLUDED IN THIS MAMMOTH WHITE SALE. EVERY ARTICLE IS SPECIALLY PRICED AND MARKED IN PLAIN FIGURES. THIS IS A SALE OF HIGH-CLASS WHITE MERCHANDISE AT PRICES THAT ARE FROM ONE-QUARTER TO ONE-THIRD OFF THE REGULAR PRICE. AND SUCH AN OPPORTUNE TIME, RIGHT AT THE COMMENCING OF THE SUMMER MONTHS, WHEN YOU WILL HAVE FULL BENEFIT OF THE WHITE MERCHANDISE FOR SALE DURING THE TIME YOU MOST NEED IT. WATCH FOR THE WHITE PRICE TICKETS WITH THE BLUE STARS. THEY ARE STAR SPECIALS DURING THIS GREAT WHITE EVENT.
(SEE WINDOW DISPLAY OF MERCHANDISE TO-NIGHT)

Four Interesting Items of Unusual Value from the Stamped Goods Department

Look for the White Stars
Throughout the Store
Signed—Main Floor

STAMPED ENVELOPE CHEMISE, REG. $2.75, FOR $1.29

Fine quality English nainsook, made up into pretty styles with a dainty stamped design that is easily worked. The washing qualities of these garments are supreme. Great White Sale (regular $2.75) **$1.29**

STAMPED GOWNS, REG. $3.00, FOR $1.89

Ready-made and ready-stamped Gowns of fine nainsook. The stamped design is one that can be very easily worked. The Gowns are made in good full size. Great White Sale, each **$1.89**

STAMPED PILLOW CASES, REG. $1.50 EACH, FOR 2 FOR $1.50

Splendid quality of pillow cotton, a deep hem at end and stamped. Three different designs to choose from. Size 42 inches. Regular $1.50 each. Great White Sale ..... **2 for $1.50**

CHILDREN'S ROMPERS, REG. VALUE $1.75, FOR 79c EACH

Made from white Indian Head of a very good weight that has a fine linen finish. They are well made and stamped ready to be worked. Sizes 1, 2, 3 and 4 years. Regular $1.75 each. Great White Sale, each **79c**

$3 Kiddies' Summer Hats $1.59

Suitable for children from 2 years up to 6 years. They are a very summery-like and are well worth the regular price. During this Great Sale they are reduced for quick selling. Colors are all-white, blue, black and white bound and trimmed with blue ribbon and navy and white and brown and white. Regular values $3.00. On Sale for, each **$1.59**

Genuine Panama Hats that were $8.50 are marked at $3.49

The most serviceable summer Hat that can be purchased. They are always in good taste and can easily be cleaned for another season. Large and medium shapes are shown in this lot that were formerly $8.50 each. Great White Sale, each **$3.49**

$3.00 Panama Hats Will be Marked at $1.29

There are three shapes to choose from—the pencil edge sailor, plain droop sailor and plain sailor. An exceptionally fine offer at, each **$1.29**

$4.00 Panama Hats for $2.39

Medium and large shapes, droop and chin-chin, also roll edge Panamas. This is your opportunity to procure a big value Hat at a little price. Each **$2.39**

ROLLER TOWELLING REG. 25c LINE, FOR 15c YARD

White or cream with a red border. This is the popular crepe weave and is 16 inches wide. Sale price, yard 15c

Star Values in White Goods
Signed—Third Floor

TOILET GOODS AT SPECIAL PRICES DURING THIS SALE

Rose and Violet Talcum Powder, regular 25c tin, 3 tins for 25c

Palmolive Soap ..... 4 for 29c

Pure Glycerine Soap, lilac rose, regular 15c cake, for .... 2 for 19c

CANDY SPECIALS

Riley's English Toffee Dainties. The only place in town to procure Riley's English Toffee. These are in assorted flavors—rum and butter, treacle and honey, milk, and butter. Creamy Toffee. Saturday, bag 25c

PLAIN WHITE LINEN, REG. $1.50 YARD, FOR 75c YARD

Absolutely pure Irish Linen, 36 inches wide. Splendid for summer suits, skirts, etc. On Sale at, yard 75c

White Petticoats $1.25 each

An unusual offering for such well made Underskirts. Fine white cotton with deep embroidered flounce. All seams well sewn. Splendid value at Saturday's price. Great White Sale, pair 79c

White Camisoles 35c each

Dainty White Cotton Camisoles with lace insertion and lace strap trimming, also open patterned embroidery work. Great White Sale, each 35c

Finer Quality Camisoles, regular $2.50 value, for, each $1.89

Plain White Voile Dresses, sizes 18 to 40. Reg. Value up to $12.50 for $7.95

Ultra-fashionable are these little voile dresses, although they are exceedingly moderately priced. The popular Russian style is most featured, with its deep tucks and hemstitched skirt. The bodices are of pin tucks and lace frills and insets. They are a most attractive lot of summer dresses. The regular values were up to $12.50. Great White Sale $7.95

Every Star means a saving
Signed—Third Floor

White Cotton Runners 29c each

The centre is a fine linen-finish cotton, around which a two-inch border of fine lace is neatly attached. An exceptional bargain, each 29c

WHITE VOILE BLOUSES, REG. $4.50, FOR $2.95

Beautiful, fine English Voile Blouses with handsomely embroidered fronts and guipure lace insets. There are a number of different styles to choose from; long or short sleeves, round or suare necks. These are priced remarkably low considering the fine quality of material used in making. Regular value $4.50. Great White Sale **$2.95**

WHITE NIGHT GOWNS, REG. VALUE $1.50, FOR $1.19

Made from fine white cotton are some, trimmed with dainty embroidered work around neck and sleeves. Others have bands of embroidery over shoulders and lace insertion, giving an empire effect. Extra special value for Saturday, the commencing day of our Great White Sale, at, each **$1.19**

WOMEN'S WHITE DRAWERS, REG. $1.25, FOR 79c PAIR

Good substantial cotton was used in the making of these Drawers. Swiss embroidery and lace trimmings. May be had in both styles. All sizes. Great White Sale, pair **79c**

Middies

The Popular Summer Attire

STRAIGHT MIDDIES, REG. $2.75, FOR $1.89

Made of white jean and middy cloth. These are the straight style and have pockets and belts and are well made. The collars are in different colors, such as navy, Copen, green and rose. Good range of sizes. Regular value $2.75 each. Great White Sale, each **$1.98**

All our other Middies, including those with detachable collars, emblem on sleeves, those that button at sides—in fact, all of our Middies are marked at the very lowest prices.

A Star Value every Day
Watch for the Star Tickets throughout the Store. There are hundreds of Star Values not Advertised.
The J. C. Turnbull Co., Ltd.

(Star Special)
NURSES' UNIFORMS FOR $3.89

"White Cross" brand. Regular $4.50 each, for **$3.89**

WHITE WASH SKIRTS, $2.75

In sizes 18 to 40. Made from a splendid quality of gabardine with flat bound pockets and finished with pearl buttons. Great White Sale **$2.75**

Gabardine Wash Skirts. Great White Sale **$3.50**

WHITE VOILE BLOUSES (STAR SPECIAL), 98c EACH

(7 PIECES ONLY) WHITE VOILE, REG. UP TO $1.50 YARD, FOR 98c YARD

Every piece is either English or Swiss make and comes in plain and fancy weaves. The designs are very attractive, while the quality of material is well worth the regular price. 36 to 40 inches wide. Regular value up to $1.50 yard. Great White Sale, yard **98c**

(3 PIECES ONLY) WHITE WASH SUITING, 36 IN. WIDE. REG. $1.50, FOR 98c YARD

A Suiting that will wash well. Plain white with a black hairline stripe. This is a material made from the best sea island cotton, splendid weight and woven in a fine gabardine twill. 36 inches wide. Great White Sale, yard **98c**

(1 PIECE ONLY) WHITE TWILL SUITING, REG. 50c YARD, FOR 39c YARD

A material that is just the proper weight for children's wear. It is plain white and woven with a fine twill. 36 inches wide. An extra special. Great White Sale, yard **39c**

CANADIAN PRINTS, IN LIGHT COLORS, REG. 25c, FOR 19c YARD

The patterns are all small, such as stripes spots and floral designs. A hard wearing quality. Regular 25c yard. Great White Sale, yard 19c

COTTON CREPE, REG 50c YARD, FOR 39c YARD

A fine Cotton Crepe material for kimonas, summer dresses, etc. It has a white ground with a colored pattern that is very attractive. 27 inches wide. Regular 50c yard. Great White Sale, yard 39c

Summer Weight Corsets at $1.47 pair

(From the Corset Dept.)

A medium weight Corset, both cloth and boning, and has four hose supporters. This is an ideal summer Corset for the woman who desires comfort during the hotter days. We have not shown a better value in Corsets for many a day. They certainly deserve your most careful consideration. Note the remarkably low price. Great White Sale, pair $1.47

Ladies' Pure Thread Silk Hose, Regular $3.00 pair for $1.98 pair

There are two lines in the lot—one is a White Seamless Stocking with a ribbed top and double lisle feet and double silk ankle; the other is a Mock Seam Stocking with plain lisle top and double feet. Both are wonderful value and wonderful for wear. Regular $3.00 pair. Great White Sale, pair **$1.98**

LADIES' "KAYSER" MAKE WHITE SILK GLOVES, REG. $1.25 PAIR, FOR 88c PAIR

Double finger tips to ensure great wear and self points on back. These are a splendid wearing Glove and worth the regular price. All sizes. Regular $1.25 pair. Great White Sale, pair **88c**

LADIES' SILK BOOT HOSE, REG. $1.50 PAIR, FOR 79c PAIR

These are not second quality—every pair are firsts—and in white only. A make that are fashioned and seamless, deep lisle garter top and reinforced lisle feet. This is a real money-saving bargain. Sizes 9, 9½ and 10. Regular $1.50 pair. Great White Sale, pair **79c**
(A few pairs of black at the same price.)

"PENMAN'S" LADIES' COTTON HOSE, REG. 65c, FOR 39c PAIR

First quality "Penman's" Fashioned and Seamless Hose with reinforced feet and deep garter welt. There are two sizes only in this lot, 9½ and 10. If one of these is your size make your purchase early. Regular 65c pair. Great White Sale, pair (White only) **39c**

SUMMER FABRICS AT SPECIAL PRICES

(From the Staple Dept.)

This Great White Sale is making it possible for you to make your final plans for summer and holiday wear at prices which are away under the regular prices. Note these special prices:

LONGCLOTH, with a cambric finish, strong even thread, free from dressing. Splendid for general use. 36 inches wide. Regular 40c, for, yard 24c

NAINSOOK, "Superfine" make. An excellent quality for making into lingerie, etc. 36 inches wide. Regular 50c, for, yard 33c

HORROCKSES' ENGLISH EMBROIDERY COTTON. This is a well-known quality of fine Cotton, made from finest Egyptian yarns. The wide width makes it a desirable cloth for making into ladies' gowns, etc. 42 inches wide. Regular 85c yard, for, yard 49c

CIRCULAR PILLOW COTTON, good weight, round even thread and free from dressing. 42 inches wide. One of Horrockses' numbers. Regular 85c, for, yard 59c

BLEACHED SHEETING, best Canadian make, strong even thread. Will give splendid service. 9/4 and 10/4 widths. Regular $1.00, for, yard 79c

MILL ENDS OF PURE LINEN TABLE DAMASK, bleached and unbleached. All in useful length. 1½ to 2 yards wide. At less than half their regular value.

CROCHET BED SPREADS, good quality, easily laundered. Will give you splendid service. ¾ bed size. Regular $4.50, for $2.89

PURE LINEN TABLE CLOTHS, size 68 x 68. Made by one of the best firms in Belfast. Standard patterns. Regular $11.50, for ..... $7.25 each

Every Value a 'STAR'
Signed—Economy Basement

36-INCH BRIDAL COTTON, so named because it is particularly adapted for the many things needed for the trousseau. This is a splendid quality at a big reduction. Regular 65c, for, yard 39c

THE J. C. Turnbull CO. LTD

OAK HALL

Here's a New Straw for You

Straw Hats, like everything else, are made in many different grades. Don't be led away by cheap price tickets. Get the quality we have at ....

$2.50 TO $5.00

Bathing Suits

We are showing an endless range of Cotton and Wool Bathing Suits, and you likely need one for your vacation or any time now. Our range from ....

$1.25 TO $7.50

WE ARE MAKING A CLEAN-UP ON OUR

Boys' Wash Suits

We have divided our entire stock into three different lots. Every style, every color and every combination of colors. Sizes 3 to 8 years. Light, medium and dark, and they are real washers. In some cases about half price,

$1.95 $2.95 $3.95

Boys' Wash Pants	59c
Boys' Overalls	59c
Boys' Overalls	$1.00
Coverall Suits	$1.50
Blouses (worth $2.50)	$1.50
School Blouses	95c
Long Khaki Pants	$1.95
Best Cotton Stockings	50c

CHILDREN'S STRAW HATS
Clearing at greatly reduced prices,

25c TO $1.95

OAK HALL

Shirts Are Lower Priced

We are showing high-grade W.G.R., Arrow and Forsyth Shirts in the very best qualities of Scotch, English and American cloths—in fact, Shirts worth up to $3.50 and $5.00 for .....

$1.95 AND $2.95

Underwear

Cool Underwear is quite in order now. We have the different styles in balbriggan, porous, nain-check, combination and two-piece; short and long sleeves and legs .....

$1.50 TO $3.50

White Duck Pants
Khaki Duck Pants
Flannel Pants
Leather Belts
Invisible Braces
Soft and Hard Collars

Oak Hall

Silk and Lisle Socks
Hand-Embroidered Wash Ties
Hose Supporters
Tweed and Silk Caps

Voice of the People

Peterborough, June 16, 1921.

Editor, Examiner:— It is noted with interest that a meeting of the citizens will be held in connection with the demands made by the Utilities Commisssion in their schedules as submitted to the people to be put in operation on July 1st. The commission should come to this meeting prepared to fully answer the reasons why this increase is necessary. For example: The average house in Peterborough will possibly work out something similar to the one I illustrate below.

Seven roomed house 25 x 36 ft. on a 40 x 80 ft. lot. This house is supplied with the usual three-piece bathroom, hot and cold water in the kitchen sink, also hot water boiler attached to the furnace. It is noted that there are no luxuries like washing machines or stationary tubs, shower btahs, etc. The old rate on this house was $3.30 per quarter less 33 1-3 per cent. discount or equal to $8.80 per annum. The new rate as advertised will be as follows:

Dwelling house, 4 rooms and 1 tap, $5.40. Three (3) additional rooms at 66c., $1.98, tap on the hot water boiler 66., hot water tap kitchen 66c., lawn and garden 2,300 feet, $4.68, water closet $4.02, wash basin $1.38, bath $2.70. Total $21.48 less 10 p.c. discount $2.14. Net, $19.34 per annum or an increase of 120 p.c.

Every citizen should make it a point to be at this meeting in order that they may be satisfied that this increase is necessary before it goes into effect. A number of people claim that it does not effect them, as they do not pay their water rates. This is no argument. It affects everybody that lives in a house. If a man is a freeholder and lives in his own home he will have to pay this rate. If he rents the house he will have to add this increase in the rent plus his carrying charges, and it will have the effect of increasing rentals from $1 to $5 a month, so that both owners and tenants are very seriously affected by this increase.

The house in question is probably worth about $5000, including the lot. This will probably be assessed at $3000. This increase, which is so quietly slipped over without any consultation with the people whatever, is equal to an increase on their taxation of 4 mills on the dollar.

MR. COMMON PEOPLE.

Everywhere in the Dominion

JELL-O

is

"Canada's Most Famous Dessert"

Made at Bridgeburg Ontario

PATTERSON & WALTON

Two Phones—354 and 1790

Cash Bargains for Friday and Saturday

—::—JUST A FEW SPECIALS LISTED HERE—::—

12 Only Boys Light Jerseys. Reg. 45c, for 32c
36 Only Boys' Khaki Jerseys. Reg. 60, for 45c
30 Only Boys Wash Shirts, with collar. Reg. 50c, for 28c
Bathing Suits, Ladies', Men's, and Boys'—Clearing Sale— ..... from 90c to $2.50 each

——Men's Working Shirts and Trousers at Low Prices——
300 Shirts for $2.35 — $1.85 Shirts for ..... $1.50 each
Trousers and Overalls, from ..... $1.50 up

——We have some Extra Choice Young Beef This Week——
B. Bacon, Sliced, 40c — Smoked Ham, Sliced, 45c — Veal Stew, 15c to 19c — Veal Roast, 20c to 28c — Shoulder Steak, 22c — Chopped Steak, 20c—Choice Tender Chucks Roast Beef, 20c to 24c

——— Choice Fresh Groceries, Fruit, and Vegetables ———
Canned Fruit, 2 cans, 35c — Pork and Beans, 2 for 25c — Baking Molasses, 3lb. for 25c — Rolled Oats, 10 for 43c — Brooms, reg. 60c, for 44c — Black Tea, 2lb. for 54c — Bulk Cocoa, 19c lb. — Black Tea, 2lb. for 69c — Pure Malt Vinegar, 1 uart for 23c —— Choice English Dark Table Syrup, 3lbs. for 27c

INFLUX OF IMMIGRANTS

Big Increase From British Isles and U.S.—Few Rejections.

OTTAWA, June 16. — Thirty thousand immigrants have come into Canada in the first two months of the fiscal year. While May figures are not complete, they are running about the same as those of April. In that month 15,052 arrived, an increase of 13 per cent. over the corresponding month of 1920; from the British Isles there were 8,476, from the United States 5,035, and from other countries 1,541.

Figures just completed for the fiscal year ended March 31st, show a total influx of 148,477, of which 100,418 came in by ocean ports and 45,050 from the United States. Is the previous year immigration total led 117,136, but only 67,680 came in that period from Europe.

A featu- about the immigration in the recently closed fiscal year has been the fe- rejections. They numbered only 953, or less than one per cent. Deportations of those who have failed to make good in the country totalled 655. The situation at the order is not so favorable. Many come, but not all are allowed in.

The man who makes only penny contributions is usually a cheerful giver.

DARKEN GRAY HAIR, LOOK YOUNG, PRETTY

Sage Tea and Sulphur Darkens So Naturally That Nobody Can Tell.

Hair that loses its color and lustre, or when it fades, turns gray, dull and lifeless, is caused by a lack of sulphur in the hair. Our grandmother made up a mixture of Sage Tea and Sulphur to keep her locks dark and beautiful, and thousands of women and men who value that even color, that beautiful dark shade of hair which is so attractive, use only this old-time recipe.

Nowadays we get this famous mixture improved by the addition of other ingredients by asking at any drug store for a bottle of "Wyeth's Sage and Sulphur Compound," which darkens the hair so naturally, so evenly, that nobody can possibly tell it has been applied. You just dampen a sponge or soft brush with it and draw this through your hair, taking one small strand at a time. By morning the gray hair disappears but what delights the ladies with Wyeth's Sage and Sulphur Compound is that, besides beautifully darkening the hair after a few applications, it also brings back the gloss and lustre and gives it an appearance of abundance.

AN ENCOURAGING RECORD.

The "Excel Club," composed of men who have written at least $100,000 of new life insurance for the Excelsior Life Insurance Company, will meet at the Windsor Hotel, at Montreal, August 17th to 20th, and a record attendance is expected The substantial increase in the club's membership is an indication of the financial condition of the people, and is confirmed by the records of the company. These show an increase of business over the record of 1920. Some people are complaining of adverse business conditions, but they cannot find any trace of them in this company's returns. Many people have awakened to the fact that the lowered buying power of the dollar has left them with decreased insurance protection, which accounts for the greater amounts being taken to make up the shortage. The lessons of the war have contributed to the general realization that life insurance is a necessity.

Compare the Cost
to health, and you're sure to use the pure, delicious cereal drink—

POSTUM CEREAL

instead of tea or coffee.

"There's a Reason"

EXHIBITION PARK VARIEGATED PLOT OF LAND TO-DAY

It would be difficult for the Exhibition grounds to present a more animated panorama than it did yesterday. There were two camps of soldiers with cavalry and artillery drilling on the campus between the two, and in and about the camps men and officers hustling and bustling about their manifold duties, while to the west in the centre of the race track oval John Robinson's circus was blooming forth with all its variegated colours and raucous noises and with the military commands of the officers mingled with the shouts of the circus drivers, with the blare of the trombone and the clear note of the bugle ringing in the air, there was a combination of the serious and the light and comic that is unusual in the history of Exhibition Park.

The camp was informally visited by Gen. W. B. M. King, C.M.G., D.S.O., General Officer Commanding M. D. No. 3 yesterday a.m. and while the official inspection is not till this morning, he went quite fully over the entire camp. He commended both units on the general appearance of the camp but saved laudatory remarks for the official inspection. Gen. King arrived in Peterborough Wednesday night. The squadron of dragoons from Pontypool, Bethany and Millbrook number 98 all ranks, and arrived in the city in good condition at 5.30 Tuesday afternoon after a 30 mile ride. Major Powell is commanding this squadron from Manvers and Cavan.

Yesterday morning both units were hard at drill. Troop drill was being carried on much to the enjoyment of a dozen negroes, some of whom, judging by parts of their respective garments, saw service under Uncle Sam.

Major W. T. Rogers, V.O., inspected all the horses yesterday at 9 a.m.

Lieut. G. C. Dix was orderly officer yesterday. Lieut. W. S. Miller is next for duty.

The Examiner was informed by Capt. Lawrie, O.C. 4th Battery, that the battery would break camp on Saturday. On Wednesday 32 men, the pick of the battery, will mobilizez again and go to Petawawa on Saturday for four days' firing. The dragoons are a nine days' camp, the artillery only six, and the dragoons will not break up till next Wednesday it is stated.

A full parade uptown Saturday afternoon at 2 p.m. has been promised by Lt.-Col. Johnston, and citizens will have an opportunity to see this fine body of men, 151 strong, in marching trim then.

Visitors are welcome to the camp, Lt.-Col. Johnston stated, and so far Col. Johnston's kind hospitality has not gone unaccepted. Pickets were put up at the camp yesterday because of the crowds at the circus, but well-intentioned visitors to the camp were readily admitted.

STELGAUSAURUS SKELETON.

Claimed to be the only Complete One Existing and Shipped to Edmonton.

EDMONTON, ALTA., June 16. — Claimed to be the only complete specimen in the world, the skull of a stelgasaurus was recently unearthed in the bad lands of the Red Deer Valley by an expedition, led by Charles Sternberg, expert verteabraic paleontologist, collecting fossii specimens for the University of Alberta. Up until the discovery of this skull the stelgasaurus had been described only by a very small fragment of its head.

This specimen will be shipped to the University at Edmonton. Mr. Sternberg estimates that 50 per cent. of the fossils in the United States' museums have come from the Red Deer District. This year there are only three parties operating in this field, the other two being in charge of brothers of Mr. Sternberg, who are collecting for Ottawa and Toronto.

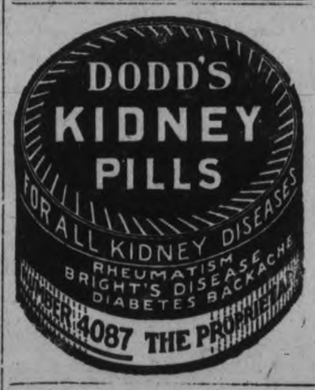

FLEET FOOT

The Favorite Sport Shoes

THE most important thing about the shoes you buy for baseball, tennis, golf, bowling, lacrosse, or other sports is the name FLEET FOOT stamped on it.

Get the style you like and you will get long, sturdy wear, ease and comfort.

FLEET FOOT shoes are the best known sport shoes on the continent.

They have won their favor because their quality and workmanship have been kept up to the DOMINION RUBBER SYSTEM standard. The name FLEET FOOT on a sport shoe is the best possible assurance of real value for the money.

There are FLEET FOOT Shoes for men, women and children—for every sport and recreation—for home, business, street and evening wear.

Ask your Shoe Dealer for Fleet Foot and make sure you get Fleet Foot.

DOMINION RUBBER SYSTEM

85

REV. FATHER PHELAN APPOINTED DELEGATE.

At the annual convention of the Catholic Order of Foresters of Ontario in Ottawa this week, Rev. C. J. Phelan, of Peterborough, was appointed one of the eleven delegates to the International Convention, which will be held at Milwaukee, Wis. At the concluding banquet on Wednesday night Father Phelan replied to the toast to the Pope. During the convention it was shown that the C.O.F. since its formation in 1882 has paid out thirty-two million dollars in sick and death benefits in the United States and Canada. The present membership is 160,000, of whom 9,000 are in Ontario.

"BLOW OUTS"

I can prevent them, and save expense of Repairs. Call and let me show you at Reliable Tire Shop.
Tire—Tube Work—Vulcanizing.

—W. JUNIPER—
Cor Charlotte and Aylmer Streets.

RELIABLE

Used Cars For Sale

—::— BUY THIS WEEK AND SAVE MONEY —::—

No. 47	Ford Touring	$225.00
No. 56	Ford Touring	$375.00
No. 68	Ford Touring, 1919 Model	$450.00
No. 76	Ford Touring, 1921 Body, complete, like new	$500.00
No. 79	Ford Touring, 1917 Model. new paint, good all around	$375.00
No. 82	Ford Coupe, 1918, painted like new; thoroughly overhauled; beautiful car	$650.00
No. 27	Ford One-Ton Truck, worm drive; overhauled and painted. This is a 1918 Model. Dont miss this if you need a Ton Truck	$575.00
No. 89	Ford Touring, 1918 Model. This is a good one.	$400.00
No. 90	One-Ton Truck, in good working order. This Truck is in use every day. Make offer, as we can do with a lighter Truck.	
No. 104	Ford Touring, 1917, dandy Car; repainted and put in good shape	$425.00
No. 40	Overland Chassis. Make a dandy power engine for someone	$75.00
No. 106	1919 Roadster, overhauled. Good buying at	$350.00
No. 41	Chevrolet Touring	$400.00
No. 107	Ford Roadster, remodelled; good at	$400.00

We have a number of Good Buys listed with us, the owners driving their Cars till Sold. The List includes many different makes, and prices are right, or we would not list them. No trouble to show our goods. Free Demonstration in any Car. We teach you to Drive your Car Free.

DUFFUS MOTOR SALES
Cor. Charlotte & Water Streets

—'PHONES: OFFICE 1760—SERVICE AND SUPPLY 1761—

Don't Listen to Music —Create It!

The "GREENE" PLAYER PIANO allows you to leave the ranks of listeners and become a creator of music. You know how all your life you have listened to others play the piano, and said to yourself: "I'd give anything if I could play."

The "GREENE" PLAYER gives you the power to produce music from those keys that you thought would be forever silent to you.

This great instrument may be yours on easy payment terms if you wish.

THE J. M. GREENE MUSIC CO., LTD.
The Home of Good Music — Charlotte Street, Peterborough, Ont.

AWNINGS - VERANDAH CURTAINS TENTS - HAMMOCKS

LET us estimate on your Requirements without obligation on your part to purchase.

BIG RANGE OF AWNING STRIPES IN NEW AND ATTRACTIVE PATTERNS

Special for Saturday

10 only Prairie Brand Tents
7 x 7½ x 6½ x1½

6 oz. Square Wall Style . EACH **$8.60**

Poles and Pegs, extra $2.00

J. J. TURNER & SONS, LTD.
Complete Camp Outfitters

INDECNT ASSAULT CASE WAS DISMISSED.

LINDSAY, June 17.—Owing to lack of corroborative evidence, the attempted indecent assault case, Rex vs. Mullen, heard before Judge Swayze, was dismissed. The principals come from the North Country, and the offence was alleged to have been committed on or about 10th or 11th March.

The case was a non-jury one.

DR. N. H. SUTTON,

Surgery—Room 113 Barrie Bldg. 312 George Street. Hours: 9-11 a.m., 2-4 p.m. Evenings and Sundays, by appointment. Phone 131. Residence, 543 Park street. Phone 1111J. dtf

"THE HOME OF BETTER SHOES"

For Sat. Selling

Women's Brown Calf Strap Shoes, with walking heels, a good range of sizes. Saturday selling $7.95

Women's Brown Calf and Black ..Kid ..Oxfords with walking heels. Saturday selling $4.95

Women's Pure Thread Silk Hose (first quality) in Russia Calf, Cordovan, white and black $1.75

Special Prices on Children's Sandals, Play Oxfords and Rubber Sole Shoes

D.C. GRANT, Ltd. Phone 367 **330 George**

SAY FARMERS MAKING GOOD IN GOVERNMENT

DRURY A CLEVER LEADER, SAYS EDGAR WATSON AT OMEMEE.

The present Provincial government has made good, although we were told that the farmers could not run anything," declared Edgar Watson, M.P.P., for North Victoria, speaking at the recent U.F.O. picnic near Omemee. Sam Crawford Clark and Mr. Crawford, both in the opposition," he added, had stated that Mr. E. C. Drury is one of the bright est and cleverest leaders that the people of Ontario ever had. Formerly the farmers were called stingy, but now they were spoken of as spendthrifts. We hear much of deficits. If our book-keeping was done as it was in the old Government, our deficits would disappear.

The people of this Province has ben flim flammed. The farmers are just as good business men as the lawyers. Our population is increasing and our business is growing and our expenditure is growing. The road system has to be taken in hand and automobiles demand good roads. The expenditure is justified. Mothers'" Allowance Bill amounts to $700,000.00 and will grow to $1,250,000.00 and will be an increasing burden. The Ontario Government has no control of present conditions Sooner or later things must get back to normal, but during the process it will be hard, for no Government can stop deflation. The farmer is not making money to-day. His commodities are subject to the laws of supply and demand. There is no combination among the farmers.

R. H. Halbert, M. P. for North Ontario, also addressed the gathering.

AVIATOR LANDS IN GRAND CANYON ON ARMY TEST.

WILLIAMS, Ariz., June 16.—Lieut. Alander Pearson, army flier, flew into the Grand canyon and landed and took off again. After his flight Lieut. Pearson said he believed this was the first time either of these feats had been accomplished.

Lieut. Pearson has been ordered by the War Department to fly over the canyon to study its air currents for the Department of the Interior and to locate possible landing fields.

"In spite of the fact that the upper part of the Grand canyon is thirteen miles from rim to rim and the lower gorge is eight miles wide," Pearson said in describing his experiences, 'I felt cramped for room when I was descending into the chasm. I seemed every moment to be flying right slap into some vast cliff."

"It Pays To Pay For Quality"

To The Ladies of Peterborough

We take this opportunity of announcing that we are making preparations in our premises to carry in future a well selected stock of Superior Ready-to-Wear **Dresses, Suits, Coats, Skirts, etc.** The quality and models we will feature will include the finest and most authentic styles that the Fashions dictate. Watch for further announcement.

For the next 3 weeks we have also decided to make a

Reduction In The Price of Tailor-Mades

in order to reduce our stock of clothes and to make room for the new Ready-to-Wear. The workmanship, style, material and care will be, as usual, the best. It's not too early to order your Fall Suit or Coat now.

Come in and talk the matter over now.

Rogow Bros.
Ladies' Fashionable Tailors
440½ GEORGE STREET
Open Evenings

WOMEN'S COUNCIL WILL CONTINUE EFFORT TO RESTORE THE CURFEW

WILL ENDEAVOR TO ENLIST THE SUPPORT OF THE CHAMBER OF COMMERCE AND THE POLICE COMMISSION—BABIES' CLINIC DOING GOOD WORK.

The local Council of Women held a meeting yesterday afternoon in the Green room of the Y.W.C.A. Mrs. Mowat, the President, occupied the chair. There was very little routine business to be attended to, but some interesting discussion took place on several timely topics. The ladies were asked to contribute the encouragement of their interest and presence at the playgrounds of the city during the summer months and to do everything possible to help the supervisors with their work. Mrs. S. T. Medd introduced the subject of having musical services in Nicholls Hospital for the patients on Sunday afternoons, remarking that during time spent in St. Joseph's Hospital she had enjoyed the singing of the nuns in the chapel. Mrs. W. R. Morris and Miss Stratton both added words of encouragement to this project, and a committee composed of Mrs. Medd, Mrs. Wearing and Miss Stratton was appointed to follow the matter up and make enquiries as to its feasibility from the proper authorities.

Curfew Law Stands.

Some time ago Mrs. A. Stevenson, Mrs. E. V. Frederick and Mrs. S. T. Mead were named to investigate the local by law covering the curfew, and Mrs. Medd reported yesterday that the ladies had been informed that such a law was on the statute books of Peterborough, but that it was a very difficult matter to enforce it. The reason given by the Chief for not ringing a bell in this connection was that there is no bell available for such a purpose. Some suggestions were made as to the use of the chimes, or one of the guns in Central Park, as a curfew warning, and, after considerable discussion, a committee, composed of Mrs. A. Mowat, Mrs. N. H. Sutton and Miss Walton, was named to confer with the Chamber of Commerce, asking them to co-operate with the Women's Council in approaching the Police Commission with regard to this matter.

Miss Walton enquired whether there was a society in Peterborough for the prevention of cruelty to animals, and asked the opinion of the Council with regard to the matter of ill-used animals. Mrs. Medd remarked that the children were taught in school to be kind and careful to dumb brutes, and then, going home, might see a horse being beaten or in a starved condition. The matter was commented on by several members, and it was finally decided to suggest to the Chamber of Commerce the need of a society of this sort and ask that a committee be formed to look into it.

The Babies' Clinic.

Dr. Bernie gave a very encouraging report of the progress being made at the Well Babies' Clinic, and recommended the expansion of same in the ensuing season by having nurses give occasional talks and demonstrations in outlying districts of the town. A nurse who is able to give full time to house visiting can do a wonderful amount of good in lowering the mortality among infants.

Miss A. Lancaster read Sir Chas. Lucas' paper on "The Meaning of the Empire," which was very much enjoyed. What the Empire stands for, the meaning of it to its citizens, and what it does for its people, were sharply defined in this excellent address, which declared that the Empire was the great world-wide insurance of democracy and is the expression of action and deeds—not of words—that British justice has become a proverb amongst the nations of the world, and that, in remembering the men who have worked for the Empire, and, above all, the men who have died for the Empire, the the writer could truly say: 'My lot has fallen on fair ground; yea, I have a goodly heritage."

The meeting adjourned until September with a few apt words from the President, Mrs. Mowat.

A silver penny of Edward VI., has been found on the ancient Castle Hill at High Wycombe, Buckinghamshire, England.

EX-SERVICE MAN IS RIGHT ON JOB

DUTHIE SAYS HE FEELS WELL AS EVER AND WORKS EVERY DAY SINCE TAKING TANLAC.

"Nobody can talk to me long these days without hearing something about Tanlac," declared Charles Duthie, 191 DeGrassix street, Toronto.

Mr. Duthie, who is now employed in the government artificial limb factory, is a veteran of the world war and lost his left leg in the battle of the Somme.

'Some eight months ago," said Mr. Duthie, "my stomach got all wrong. What little food I managed to eat just seemed to lay like a weight of lead in my stomach and kept me feeling miserable for hours and I suffered all the time from constipation. I would wake up every morning after a restless night, feeling as bad as if I hadn't gone to bed at all. In fact I felt dull and languid all the time and it was all I coud do to keep at my work. In spite of all the medicine I took I kept right on getting worse.

"But all those miserabe feelings are things of the past now, and I could do to keep at my work. In I eat and sleep like a boy and am never bothered with indigestion, constipation or nervousness. I am full of life and energy and can keep right on the job from morning till night and still feel fine. I never miss a chance to recommend this grand medicine."

Tanlac is sold in Peterboro by the Warne Drug Co., Ltd., and leading druggists.

GOOD NEWS

FOR SHOPPERS AT BOTNICK BROS. GREEN TAG SALE.

It's no wonder "Value counts." Remember you are all invited to come and inspect and compare the prices, and their magnificent ready-to-wear Ladies' and Gents' Clothing, Boots and Shoes, Milinery, etc. It means a great saving to you. Remember that an opportunity like this you don't get often. Shoppers are advised to take it when you can get it. Botnick Bros. gaurantee to back up every word they say, and they insist that every article offered on their big price list is right. Be sure and read the extensive price list carefully. No one can afford to miss the hundreds of bargains offered, which it is impossible to mention here. Be sure and come to Botnick Bros.' Green Tag Sale, at 432 George stret, the place where every dollar is surely worth two, and sometimes more.

U. S. banks agree to make no foreign loans without Government approval.

You can make your old car look as brilliant and glossy as a this year's model. A few hours of your spare time and no great expense is involved if you use

Kyanize

MOTOR CAR ENAMELS

Easy to apply, these high grade enamels come in eight handsome colors in addition to Black and White. Paint and varnish the car in one operation and dry quickly with a tough, weatherproof lustre.

COME IN.

We'll show you what *Kyanize* Motor Car Enamels will do for your car and give you a copy of our booklet, "How to Paint Your Automobile."

C. B. Routley, Peterboro'
A.E. Saunders, Browntown

"Kawana" StoneyLake

High-class Boarding House. Terms on application. Book rooms early as only limited number taken. Apply Mrs. A. E. Lloyd, Juniper Island P.O., Stoney Lake.

35d40-2018

ROOFING AND SUPPLIES Ready Roofing and Tar Products, and Slate Tile Felt and Gravel.
Roofing Supply Stores
440 Water St. Phone 775
A. McLEOD M-W-F

MEN! YOU CAN SAVE MONEY ON YOUR CLOTHES.
AT ROCKWELL'S. There's a Verdict. Men's and Boys' Suits, Overcoats, Trousers and Bloomers. ROCKWELL'S —Ye Upstairs Clothes Shoppe, 332 1-2 George Street, over P. S. White's Grocery store. mwf

Better Clothes
$30 NO MORE NO LESS
MADE-TO-MEASURE

Better Clothes of Better Cloth
$30 NO MORE NO LESS
MADE-TO-MEASURE

Better Clothes of Better Cloth With Better Tailoring
$30 NO MORE NO LESS
MADE-TO-MEASURE

Unrestricted Choice of Material

Special Blue Serge
$30 NO MORE NO LESS
MADE-TO-MEASURE

ONE PRICE ONLY

Scotland Woolen Mills Co.
Limited
Hickey
Tailor & Gent's Furnishings
345 GEORGE
Phone 61j

LeBrun's Men's and Boys' Clothing & Furnishing Store Announce Another Saturday of Unparalleled Values at Their New Store, 396 George Street

NEW BANK OF TORONTO BUILDING

MEN'S CASHMERETTE HOSE, 49c
In black, brown, grey and navy.

UNDERWEAR, 55c
Men's Balbriggan Shirts or Drawers. Good value at 75c.

MEN'S FINE SHIRTS, $1.50
Regular shirting prints, in a wide variety of patterns and colors.

MEN'S NAVY SERGE SUITS
Regular line, which arrived while alterations were going on, and no chance of showing. Sold at the time at $35. Special for Saturday $25.00

LE BRUN'S SACRIFICE HIGH-GRADE SUITS
Regular $50.00
Young Men's single and double-breasted models, in two and three-button effect. The materials are in Tweed and Worsted. The colors are navy, greys and browns. Saturday Special $30.00

BOYS' BALBRIGGAN UNDERWEAR
Short and long sleeves, knee and ankle length drawers, 45c

BOYS' NAVY SERGE SUITS
Military collar and all-around belts; bloomer pants $8.00, $8.50, $9.00

BOYS' SUMMER SHIRTS $1.00
Fancy print, soft collar attached and soft cuffs . $1.00

MEN'S COMBINATION UNDERWEAR
Athletic style, and made porous. Regular $2.00. Saturday $1.50

SILK WOVEN TIES, 25c
All patterns and colors, in narrow cut, and reversible. Regular 50c. Saturday 25c

COME ALONG—BRING YOUR FRIENDS—If the goods advertised are not what you require, we have it, and at a price you would wish to pay. We can't say, "Take a look at our windows." They are not quite ready yet. The carpenters and painters are just putting them in. Inside we are all set and ready to give you the fairest service you ever received. **COME SATURDAY.**

H. LeBRUN & COMPANY

396 George Street - - - New Toronto Bank Building

STORE TO RENT

PEREMPTORY

FIXTURES FOR SALE

CLEAN SWEEP SALE

UNCURBED UNDER-PRICES!

The orders are to SELL!—SELL!—SELL!—So Sell we must! Nothing will be spared. Every garment goes on the Bargain Block. The most Reckless Regard for Costs will be the tactics for a Swift and Sweeping Close-Out of these stocks.

The New Fashion Shop

MFRS. & RETAILERS OF FINEST LADIES READY-TO-WEAR

THE REASON!

This is not a Sale for Gain—but a Real Sale for necessity with a Read Purpose behind it—to close out our Three Entire Retail Stocks in our Three Retail Stores during the next 6 or 7 days.

Retiring From Retail Management

MESSRS. GORDON & CO., Limited, extensive manufacturers of High-class Ladies' Wear, desire to announce that their Retail Business in Toronto, Peterboro' and Kitchener having grown to such proportions that they are unable any longer to continue the personal management of both their Retail and their rapidly growing Wholesale business, have decided to withdraw from the Retail management in order to devote their entire attention to the demands of the Manufacturing. In consequence of this important change in their business, they have decided to hold a Peremptory Clean-Sweep Sale in Peterboro' of all the beautiful manufactured Stocks amounting to

3 STORES FULL

$37,000 WORTH OF LADIES' HIGH-CLASS WEARING APPAREL

3 STORES FULL

Beautiful Silk Dresses, Coats, Suits and Skirts—Not a Garment to Be Reserved

PRICES CUT TO SHREDS

LOT No. 1
100 Pullovers
Were $8, $10 and $12
Now
$2.98

LOT No. 2
49 Corsets
D. & A. and E. T.
Were $3 to $5
Now
98c

LOT No. 3
25 Underskirts
Were $3.50
Now
89c

LOT No. 4
40 Tricolette Smocks
Were up to $10.00
Now
$3.98

LOT No. 5
44 Voile Dresses
Were $12 to $15
Now
$5.98

LOT No. 6
Another Lot of 47 Voile Dresses
Were up to $20
Now
$8.98

LOT No. 7
23 Organdie Dresses
Were $14 to $15
Now
$9.98

LOT No. 8
Another Lot of 13 Organdie Dresses
Were $16 to $20
$10.98

LOT No. 9
20 Silk and Taffeta Dresses
Were $25 to $33
Now
$9.95

LOT No. 10
24 Georgette Silk and Taffeta Dresses
Were $35 to $40
Now
$13.15

LOT No. 11
18 High-Class Silk Georgette and Taffeta Dresses
Were $40 to $50
Now
$19.35

LOT No. 12
Another Lot of High-Class Silk Dresses
Were $40, $50 and $60
Now
$22.50

LOT No. 13
15 All-Wool Serge Suits
Were $35
Exceptional Bargain
$7.95

LOT No. 14
19 All-Wooi Serge Suits
Fine Quality
Were up to $45
$11.85

LOT No. 15
Superior All-Wool Serge Suits
Were up to $50
$15.48

LOT No. 16
24 Extra Fine All-Wool Serge and Gabardine Suits
Were $40, $50, $55
$19.50

LOT No. 17
45 Very Superior All-Wool Tricotine Suits
Were $45, $50, $65
Now
$28.95

LOT No. 18
9 Tweed Sport Coats
Regular up to $14 and $15
$4.95

LOT No. 19
13 Sport Coats, made of Silvertone and Goldtone
Were up to $30
$9.98

LOT No. 20
12 Velour and Goldtone Long Coats
Were up to $40
$14.50

LOT No. 21
15 High-Class Coats
Fine Tricotine and Duvetyn
Were up to $45, $50 and $55
$24.50

LOT No. 22
20 Voile Waists
Were $3.00
89c

LOT No. 23
Another Lot of Silk Waists
Were up to $7 and $8
$4.98

LOT No. 24
25 Georgette and Crepe de Chene Waists
Were $8, $9 and $12
$2.49

LOT No. 25
A Line of Poplin, Silk and Serge Skirts
Were $8 and $10
$7.95

LOT No. 26
White Satin Skirts
Were $14.00
$6.98

LOT No. 27
Tricolette Skirts
Were up to $18
$9.95

LOT No. 28
15 Oversize Silk and Satin Dresses
Were $30.00
$19.50

LOT No. 29
24 Camisoles
Were $5 and $6
$2.98

LOT No. 30
50 Middies
Were $3 to $4
98c

Children's Dresses—Silk and Serge. Were $12 and $15. Now **$6.98**

MORE SALESLADIES WANTED

Ladies' Winter Coats Were $35 to $50. Now ..... **$10.95 to $20.00**

YOU CAN'T FORGET THE BARGAINS. YOU MUST NOT FORGET THE PLACE.

SATURDAY IS THE DAY | JUNE 18th IS THE DATE | 9.30 IS THE TIME

Be in the line when the Doors are opened. Don't have to regret being too late. Get busy—the flood-gates of Low Prices will be wide open.

This Mighty Drive Is at 440 George Street

Capitol

COOL SANITARY
PERFECT VENTILATION

TO-NIGHT at 8 o'clock

BIG SPECIAL MATINEE TO-MORROW at 2.30 P.M.

BIG TIME VAUDEVILLE

The Capitol

OFFERS ITS MANY PATRONS AT ALL TIMES THE VERY BEST IN NOVELTIES, COMEDIES, NEWS WEEKLIES, SERIALS AND THE GREATEST STARS IN ALL FILMDOM, COMBINED WITH A THEATRE NOT SURPASSED IN ANY CITY OF ITS SIZE IN AMERICA—YOUR BEST REASON FOR BEING A STEADY PATRON AT THE CAPITOL.

THE THEATRE BEAUTIFUL

VAUDEVILLE

Hughes & Hoffman Sensational Trick Comedy Bicycle Novelty Act

SATURDAY'S LACROSSE GAME WILL BRING TWO GOOD TEAMS TOGETHER

The Campbellford and Peterborough lacrosse teams will cross sticks at the Riverside Park to-morrow afternoon at 3 o'clock in the first local game of the season. Dick Cole has a fast and heavy team of experienced players, and the Peterborough team will be about the strongest line-up Manager Skinner can trot out. The public are promised a good clean game, with Len Smith, president of the Ontario Lacrosse Association, referee. The scores of the Oshawa-Peterborough baseball game will be posted during the match.

OFFICERS OF CENTRAL ONTARIO BOWLING LEAGUE.

The Central Ontario Bowling League elected the following officers at their recent annual meeting: Hon. president, James Carnegie, Port Perry; president, Mr. Thompson, of Sunderland; vice-president, J. J. Turner, Lindsay; secretary-treasurer, W. F. Greig, Uxbridge.

It was decided to hold the annual bowling tournament of the League at Port Perry.

REGENT THEATRE HUNTER STREET

Coolest and Breeziest Spot in the City

The Celebrated Wm. Fox Star

William Farnum

. In .

"His Greatest Sacrifice"

. ALSO .

EDDIE POLO

In "The King of the Circus"

POPULAR PRICES:
Mats. 10c. and 20c. Evenings—Main Floor 25c. Bal. 30c. & Tax

COMING MONDAY NEXT
LOUISE GLAUM in "LOVE"

The Place To Buy Your Bike

Is At

ASHBY'S

200 Rubidge Street.

Exclusive Dealer for the "RED BIRD." It's the wheel that needs no coaxing. Bicycle Accessories and Repairs. Lawn Mowers Sharpened. Fill your car at Ashby's N. 7 Gasoline Tank. Phone 1206J.

RIDE A BRANTFORD RED BIRD

The Sporting Page

ACID TEST FOR THE PETES AT OSHAWA TO-MORROW

RESULT OF BATTLE IN AUTOMOBILE TOWN WILL HAVE LOT TO DO WITH DECIDING LEADERSHIP OF FIRST ROUND OF CENTRAL ONTARIO LEAGUE RACE—SOME BASEBALL GOSSIP.

The game between Oshawa and Peterborough to-morrow will have a lot to do with deciding the championship of the first half of the Central League race. Oshawa, with Dainty primed and ready, expect to win easily, while the Petes say that George Peacock's gang will know they have been in a ball game. "Hap" Harrison will, of course, be an absentee from the team to-morrow, but otherwise the Solomon gang expect to be at full strength. The crew ave not been playing the best of baseball, but they claim to have it all out of their system now, and hope to prove it in Oshawa to-morrow. It is the crucial game—although, as a mater of fact, every game is a crucial one with the teams going as they are at present.

Umpire Jack Rosevear, of Port Hope, will be in charge.

Belleville team, after losing their first two starts, are coming fast now. They have won three in a row, and should add another to-morrow when they play Port Hope in Belleville, although the Ontarios are playing nice ball, and will give any man's team a battle anywhere. Counting Wednesday's game, which stands as a win for Port Hope, at least until the Central Ontario League executive deals with Peterborough's protest, the League standing is as follows:

	Won	Lost	P.C.
Oshawa	2	1	.667
Peterborough	3	2	.600
Belleville	3	2	.600
Lindsay	3	2	.600
Cobourg	1	3	.250
Port Hope	1	3	.250

Games To-morrow.

Cobourg at Lindsay.
Port Hope at Belleville.
Peterborough at Oshawa.

In protesting Wednesday's game at Port Hope, the Peterborough ball club is not endeavouring to win on a technicality or to win in the committee room rather than on the diamond. They are simply asking for a fair interpretation of the rules of baseball and to be protected against decisions that are directly opposed to such rules. The decision given by Base Umpire Henderson the other day deprived them of a sure run and a good chance of scoring others, and as the score was 3-2, his mistaken ruling was the biggest factor in the victory of the Port Hope team.

The Petes are only asking for their rights in calling attention to the work of Umpire Henderson.

Moise, the Newcastle boy who played shortstop for the Port Hope team two years ago, is back with the Ontarios again this year, and is playing nice ball both in the field and at bat.

It is not often that the Petes are so shy of men as they were in Port Hope. Harrison, Swanston, Lowe, and Holyman were not available, and as a result "Lefty" McElroy was the only man on the bench. He got into the game as a pinch-hitter before the fray was over.

KEENE DEFEATED BY LAKEFIELDERS

WHITE TURNS BACK OTONABEE NINE AND THREE TEAMS ARE NOW TIED.

With Kelvin Murray, the Petes' third-sacker, calling them from behind the baters and Jake Solomon officiating at the bases, Lakefield defeated Keene at Lakefield last evening in an East Peterborough League game by the score of 14 to 4.

Norwod, Keene and Zion are onw tied for the leadership in the first half of the schedule, each team having won two games and lost one. Next week's games will bring Norwoodand Zion together at Norwood, and Keene plays at Douro.

Lakefield used White, a portsider, against Keene, and the visitors broke away only once— in the seventh, when they scored three of their four runs. White struck out the side in the first and second.

The Keene defence wobbled badly, both Barraclough and O'Dette who succeeded him being poorly supported.

Batteries— Lakefield, White and Simpson; Keene, Barraclough, O'Dette and O'Dette.

LACROSSE NOTES

Talking of the old-time days when a match was decidel by the first four goals, Fred Waghorne calls atention to the fart that the change was not made immediately to the present system, says Sport Murton in the Toronto Telegram.

At first the time limit was made two hours, with change of nets after each goal. Then for a long time the playing space was divided into two periods of 45 minutes each, with a rest only at half-time. It was not until about 1900, quite recent times, declares Fred, that the four 20-minute periods were adopted. He himself fathered the innovation in the C.L.A., and it was introduced afterwards into the N.L.U. by Charlie Querrie, when the Tecumsehs joined that league.

According to Art Warwick his intermediates expect a great name from the Shamrocks when the latter visit Oshawa a week from Saturday. Mimico last Saturday strengthened by the addition of Johnson, the player who was expelled last year, gave his team a fair battle for the second half of the game, but the combination of Oshawa was to clever for them from the half-way period on.

Oshawa is not a new town in lacrosse by any means, though they have been out of the game for a long time. It was against Oshawa in 1902 that the Fergus Thistles wrested the intermediate championship in the semi-final at the Island, when the whole Scottish town and a piper took the excursion train to the metropolis. Oshawa is again one of the most enthusiastic strongholds in Ontario.

Banning Rough Play.

Looking over the early games played in the senior ranks, the O.A.L.A. executive came to the conclusion that it appeared as if opposing teams were making a dead set on the star players. Hard bumps were being handed out to the stars, and they were treated too severe. With this in mind, the executive made a slight alteration to one of their rules, and this alteration may make things much better. The original rule said that "Any player striking another on the head, whether accidentally or otherwise, shall be ruled off for a period not less than five minutes." That five minutes has been changed to read "ten minutes or more." All clubs and officials have been advised of the change.

No Alternative.

While in a few cases this rule may work a hardship, the executive feel that it will do away with much of this "cutting down" of star players. Of course, it is not always the stars who are flailed. The lesser lights receive their share, too. But it has seemed that the outstanding players on each team are the subject of much abuse. There are times when a player is hit over the head and cut, and it is an accident. However, the referee has no alternative.

On Saturday last, at Scarboro Beach, Reevs of Beaches hit Dickin, of Weston, on the forehead, and the latter was cut. It was purely an accident, and Referee Querrie knew it. Yet he had to give a ten-minute penalty.

While the O.A.L.A. executive may receive a few criticisms for their change in the rule, still they must be congratulated for getting after the rough players. It is much better to be airtight with their rulings than to lean towards evading the issue.

At the Capitol To-Night & To-Morrow

CANADIAN PACIFIC OCEAN SERVICES

TO EUROPE

MAKE RESERVATIONS NOW

MONTREAL TO LIVERPOOL
June 24, July 22, Aug. 19 ..... Victorian
July 1, July 29, Aug. 26 ..... Melita
July 8, Aug. 5, Sept. 2 ..... Minnedosa
July 15, Aug. 17 ..... Metagama

QUEBEC TO LIVERPOOL
June 21, July 19, Aug. 13 Emp. of France
July 5, July 30, Aug. 20 Emp. of Britain
Aug. 11, Sept. 12, Oct. 1 Emp. Scotland

MONTREAL TO GLASGOW
July 2, Aug. 6, Sept. 10 ..... Tunisian
July 24, Aug. 30 ..... Pretorian

MONTREAL-HAVRE-LONDON
July 9, Aug. 19, Sept. 30 ..... Sicilian
July 30, Sept. 1, Oct. 6 ..... Scotian

MONTREAL-SOUTHAMPTON ANTWERP
June 30, Aug. 6, Sept. 9 ..... Corsican
July 23, Aug. 27 ..... Scandinavian

FREIGHT ONLY
Approximate Sailing Dates
MONTREAL-LONDON
July 30 ..... Dunbridge
June 20, Aug. 31 ..... Bolingbroke
Aug. 4 ..... Bosworth
MONTREAL-AVENMOUTH
July 15 ..... Bothwell
Freight Dept., Phone: Main 6580.

Agents Everywhere or Apply to:-
H. B. Beaumont, Gen. Agt., Pass. Dept., 1 King St. E., Toronto.
Adelaide 2105.
CANADIAN PACIFIC RAILWAY
Traffic Agents.

AN EASY VICTORY FOR CRESSMAN'S

GRAHAM COVERS MUCH GROUND, TAKING THREE HARD CHANCES BEHIND FIRST.

Instead of turrning out a real ball game, Cressman's and Barrie's went at it last evening in the Mercantile League and scored 25 runs. Into the melee were injected 18 errors. Barrie's started it, and the contagion spread. At the fourth the arrival of rain brought the hope that Umpire LeBar would have to call off the game. But no such luck.

Cressman's won the game by 19 to 6, winning pretty much as they pleased by batting the ball to the outfield, where any old kind of a clout fell safe. Bill McGee was the only Barrie gardener to catch a fly ball and he made it a double by throwing to the plate and getting Hunter.

Barrie's had a glorious chance to get some runs in the first. Seven batsmen appeared. There were three hits, one outfield error, and two passes, yielding in all but one run. That was their last chance. Cressman's had thirteen runs at the third, and Barrie's did not score again until the sixth.

Everett Graham enlivened the exhibition by going over behind first base and taking three high flies. All were difficult chances. Al. Wade knocked out a home run in the 7th, with Sage on, and upon his arrival at the plate was thrown out for failing to touch second base.

"Babe" Head, who on account of Bergoine's injury, was forced into harness behind the plate, went through the game with his throwing hand swelled to the size of a circus balloon.

The score—

CRESSMANS—

	AB	R.	H.	O.	A.	E.
Hunter ss	5	2	3	1	1	1
Wade cf	6	3	2	0	0	0
Scates rf	4	3	2	0	1	2
Head c	4	3	2	6	3	1
Long lf	4	1	2	0	0	0
Cobb 1b	5	0	1	8	0	1
Graham 2b	5	1	0	3	3	0
Sage 3b	5	3	3	3	0	0
Bartley p	5	3	1	0	3	1
	43	19	16	21	11	6

BARRIES—

	AB	R.	H.	O.	A.	E.
Shannon ss	5	0	1	1	2	0
Ecobichon 2b lf	5	0	1	1	1	1
Nicholls 1b	4	1	1	8	1	2
Heenan p 2b	4	1	4	2	2	1
LeBar lf 3b	2	1	0	1	1	2
McGee rf c	3	0	0	3	1	0
Dugan c lf	4	2	0	5	0	1
Frick cf	4	1	1	0	2	1
Kelly 3b	0	0	0	0	2	2
Gordon p	2	0	2	0	0	2
	33	6	10	21	12	12

By innings—
Cressman's ..... 2561221—19
Barrie's ..... 1000014— 6

Two base hit, Hunter, Frick; struck out, by Bartley 7; by Heenen 2 in 4 innings, by Gordon 2; base on balls, N. Bartley 5; off Heenan 3. Double play, McGee to Dugan; left on bases, Cressman's, 5; Barrie's 10. Umpire, E. Lebar.

MISS LEITCH WON THE FRENCH FINALS

FONTAINEBLEAU, June 17. — (Canadian Press). —Miss Cecil Leitch, British woman, golf champion, to-day defeated Miss Joyce Wethered, England, in the final of the French womens open golf championship tournament.

HOW THEY STAND

INTERNATIONAL LEAGUE

	Won	Lost	P.C.
Baltimore	43	11	.796
Buffalo	32	24	.571
Rochester	28	25	.528
Newark	28	29	.491
Toronto	26	28	.481
Jersey City	25	30	.455
Syracuse	21	29	.420
Reading	14	39	.264

AMERICAN LEAGUE

	Won	Lost	P.C.
Cleveland	36	21	.632
New York	34	22	.607
Washington	32	26	.552
Detroit	29	30	.492
Boston	24	25	.490
St. Louis	25	31	.446
Chicago	23	30	.434
Philadelphia	18	36	.354

NATIONAL LEAGUE.

	Won	Lost	P.C.
Pittsburg	36	17	.679
New York	34	21	.618
Boston	28	25	.528
St. Louis	27	25	.570
Brooklyn	27	31	.466
Chicago	22	28	.440
Cincinnati	24	32	.429
Philadelphia	16	35	.314

COMMENCING TO-DAY **ALLEN** MAT. 2.15 EVENING—6.45—9.00

—"The Home Where Pictures and Music of Quality Rule"—

A First National Attraction

MATINEE: 11c, 22c

ADDED ATTRACTIONS
NATIONAL FILM CORP. Present

The Son Of Tarzan

The Thrilling Super-Serial From The Amazing Jungle Romance By EDGAR RICE BURROUGHS

SNOOKY, THE HUMANZEE (He Does Everything But Talk To You) And IDA MAY McKENZIE

The Sweetest Girl On The Screen, In

"BEAT IT"

Laughs And Thrills To Delight YOU

OVERTURE: "Southern Melodies"

EVENING: 16c, 22c, 32c

SPECIAL

CHILDREN'S MATINEE SATURDAY AT ONE O'CLOCK. MATRON IN ATTENDANCE. ADMISSION 10c (TAX INCLUDED).

AT THE THEATRES

AT THE REGENT.

NEW FARNUM PICTURE IS STIRRING DRAMA

William Farnum stirred the audiences at the Regent Theatre deeply yesterday, when he appeared for the first time here in the latest William Fox production "His Greatest Sacrifice," based on the life tragedy of a wife who separates herself from her husband and her child in the hope of winning happiness from public applause in the opera world. At the time of this separation the husband has just begun to climb the ladder of success as a writer. The wife has a fine voice, and she leaves her home because she is fearful that domestic life will interfere with her career.

A wealthy and influential man tells her that her career means everything to her. She believes him. She achieves fame—but in the end is forced to give way to younger women. Then mother-love, which she had tried to crush, comes back and she seeks consolation from her husband and her daughter—only to find that what she discarded so callously cannot be grasped again at will.

There are many intensly dramatic moments in this picture, moments when Mr. Farnum stirs your whole being by his fine acting. It's a picture in which there are no dull moments. It is satisfying. It should draw crowds to the Regent Theatre.

AT THE ALLEN.

"EVERYBODY WORKS BUT FATHER," RECALLED BY CHESTER COMEDY.

Hap. H. Ward, who has become such a favorite by his character work in two reel Chester Comedies, has a role in "Beat it," the latest one, at the Allen theatre, to-day that recalls a song that was a great favorite a good many years ago — "Everybody Works but Father." He takes the part of an old man who allows his nine year old daughter, (played by Ida May McKenzie, "the sweetest child on the screen") to support him by singing in a prohibition dance hall—what ever that is. The story turns on the theft of the money which she earned to pay off the mortgaeg on the home.

Of course, Snooky, the Humanzee, has the principal role and he executes a number of feats that again prove him a most marvellous animal actor. He is seen as a waiter in the dance hall and is said to be screamingly funny.

HOW SYLVIA BREAMER SPENT HER BRIEF VISIT.

When "Not Guilty," Sidney A. Franklin's initial independent production, which is coming to the Allen Theatre, was completed, Sylvia Breamer dashed home to remove her "make-up" and then rushed to the Los Angeles depot to catch the Overland for New York.

She returned to the west coast recently with the proud announcement that she had seen every dramatic performance on Broadway. Miss Breamer is gifted with a remarkable memory and astounded her Holywood friends by giving extracts from all the different plays.

INFIELD OF SOUTHPAWS FAILS TO WIN A GAME

WILLIAMSTOWN, Mass., June 16.—A distinction said to be claimed by no other baseball nine in the country may be seen in connection with the Williamstown High team which is a contestant in the Berkshire League series this spring, for all four members of its infield —the three basemen and shortstop —are southpaws.

The often heard contention that the initial sack is the only place in the diamond for a left-hander receives more power from the local experiment, for up to date this season Williamstown High has not registered a single victory.

"Keep your own name" is the slogan of the latest club organized by New York professional women.

No worry about supply of blades during your vacation

THE twelve blades contained in the Valet AutoStrop Razor set are sufficient for more than a year's supply.

A self-stropping device is built right into the frame of the razor and a few turns on the strop quickly renew the keen edge for the next shave. Pack a Valet AutoStrop Razor in your grip. It is a necessary part of your equipment. It leaves that comfortable feeling which helps you enjoy your holiday.

VALET
Auto-Strop Razor
—sharpens itself

This is the ideal razor for shaving under all conditions—on steamer, on a railway train, on a camping trip, at the summer cottage—it is always ready for action. It is not taken apart for stropping, shaving or cleaning—hence no part is ever lost.

The Valet AutoStrop Razor is indispensable, either for a short holiday or a prolonged journey.

$5.00 for Razor, Strop and Twelve Blades in assortment of cases. Fancy Sets up to $16.50.

AUTOSTROP SAFETY RAZOR CO., Limited, Toronto, Canada

REGENT TAILORS

326 George Street Arcade

DON'T

Overlook This Great

DISSOLUTION

Only Two More Days! **SALE** *Saturday and Monday*

Hundreds of men have taken advantage of this unusual selling event to secure clothes made to measure at about HALF the ordinary price.

One of the partners in The Regent Tailors is withdrawing from the firm and it becomes necessary for us to raise the money with which to take up his share. Hence the reason for this Dissolution Sale.

So great has been the demand for Regent Clothes at this specially reduced price that by Monday night we will have sold all that we need to sell to realize our objective. To-morrow and Monday, therefore, you still have the opportunity to secure a

Suit or Overcoat $15.

Made to Your Individual Measure for Only

These are our regular $25 and $30 Suits, and the materials include the very newest tweeds, worsteds, heather mixtures, plain and fancy weaves in great variety, etc. You have a wonderful range from which to make selection.

Remember that the sale positively ends on Monday night. Up to that time we guarantee to fill at the special price of $15 all orders for suits that are received. And every suit we make is guaranteed to be entirely to your satisfaction.

Additional salesmen will be on hand to give prompt and careful service. Shop as early in the day as you can.

The Regent Tailors

Canada's Leading Popular-Priced Tailors

Branches All Over Canada **326 George Street Arcade** **Open Evenings**

DANCING AND BICYCLE ACT AT THE CAPITOL

Another vaudeville act from the Keith circuit delighted the large audience at the Capitol Theatre last night. Hughes & Hoffman had a trick novelty bicycle act, in which Mr. Hoffman does some sensational feats, turning somersaults in mid-air, jumping over a table, balancing his companion on one hand, and riding at full speed on one wheel. His partner, Miss Hughes, has a dainty litle dance number, with some clever little steps and a dainty costume.

The comedy of circus life was aptly chosen for the occasion last evening, and the new Fairbanks picture, "The Nut," was filled with original situations to show off the versatile Douglas to the best possible advantage. It has a direct, strong love interest and some amusing complexities. Comedy complications rather than stunts, dominate the action, in which the star sets himself to the task of pleasing one girl, a philanthropist of the "Lady Beautiful" type, who has very high ideals of social service. In assisting her in the accomplishment of her various endeavours, the hero finds himself in a number of mirth-provoking situations from which he extricates himself through a combination of ingenious devices and daring stunts. Douglas Fairbanks is at his best in this picture, and a happy ending arrives through the rescue of the heroine from a gambling house to which she has been lured by the villain.

The William Hall Peterboro Protestant Poor Trust

Statement of Receipts and Expenditures for Year 1920

INTEREST ACCOUNT

Balance on hand	$1376.32	Paid Relief	$1381.00
Interest	1370.56	Expenses	95.50
		Balance	1270.38
	$2746.88		$2746.88

INVESTMENTS

Victory Bonds	$14800.00
Debentures	13614.02
Mortgages	2000.00
	$30414.02

Certified correct.

JAS. A. HALL, Auditor.

2d-142

FOOTBALL

For the De Laval — Caledonian game at the Exhibition Grounds on Saturday, the Calendonian line-up will be taken from the following players:

Brunton, Ralston, McMillan, Morris Moir, Brown, Burgess, Hannah, Wright Morrison, Service, Anderson, Dingwall and Hurry.

CHAUTAUQUA SUCCESSES

The manager of the Dominion Chautauqua, Limited, writing of the phenomenal success which attended the first day's programme at Niagara Falls on June 14th, says that the entertainments are "going to be popular with Ontario audiences, if one may judge from the expressions of approval heard here yesterday afternoon and evening. Every number was encored. Mr. Zedeler's talk preceding each selection was especially favorably commented on. I heard people remark that it was a musical education to hear him and then hear the selection played. Miss Booth, the soloist, made a decided hit. Herbert Leon Cope's lecture was simuply a riot. There was a burst of laughter at the close of his first sentence, and from then on it continued almost unbroken for one hour and a quarter. There were times when it rose in shrieks. He closed with the "Whistling Boy," and the crowd hushed its laughter to almost complete silence as the beautiful poem was given."

Season tickets may be had from—

Conservatory of Music, 302 Hunter street.

Bond's Drug Store, 399 George St.

W. E. Lech's, 366 George St.

And members of the 57th Regt. Band.

Entertainments from June 22 to the 28th.

FINANCIAL AND MARKETS

WALL STREET.

NEW YORK, June 17. — (Canadian Press.)—The proposed stock dividend on Louisville and Nashville and the fifty percent. reduction in Crucible Steel dividend were reflected in the irregular trend of prices at the opening of to-day's stock market. Louisville and Nashville rose two points and Crucible Steel fell 2 3-4 points. Within the first half hour, however, the market again lapsed into its recent weakened condition. Atlantic Gulf Common and Preferred were especially weak, losing 1 1-2 to three points at low records. New York Air Brake, Harvester, Studebaker, American Car, Mexican Petroleum, Sumatra Tobacco and American Woollen showed losses of one to 1-2 points. A few drifting gains among the sugar and retail specialties soon were cancelled.

Selling for both accounts was renewed in to-day's stock market. Extreme losses of one to five points in popular issues involved many new low records. Sales approximated 750,000 shares.

Chesapeake and Ohio lost four points on a further postponement of dividend action, other rails falling one to two points.

Among oils, steels and motors rallies of one to four points accompanied extensive short covering. The closing was irregular.

Steels and Equipments led the more extensive decline of the morning. United States Steel fell one point to 73 3-4, its lowest price in several years. American and Baldwin locomotives, General Electric and Harvester lost two to 4½ points. Mexican Petroleum broke to 104¼ after rallying to 109. Louisville and Nashville re-acted five points and other rails were inclined to fall back. Corn Products, Central Leather, Common and Preferred, Studebaker, American Woollen and Sears-Roebuck forfeited one to four points. Offerings of call money extending into next week at 5½ per cent. were without influence on the stock market.

EGGS AND POULTRY.

Toronto firm and higher. Specials jobbing 41c, extras 39c, firsts 37c. Receipts reported only sufficient to supply local demand. Several cars of States eggs reported rolling this market.

Montreal firmer. Specials jobbing 40, extras 37c to 38c, firsts 33c to 34c, seconds 29c.

Chicago current firsts 34 to 35c, storage extras 26 1-2c, firsts 26c, refrigerators Mays 26 1-2c, Aprils 27c; terms cash, buyer assuming charges.

New York current extra firsts 28c to 30c, firsts 25c to 27 1-2c.

FOREIGN EXCHANGE.

NEW YORK, June 17. — (Canadian Press). — Sterling exchange strong; demand 3.78; Canadian dollars, 11 1-16 per cent. discount.

CHICAGO GRAIN.

CHICAGO, June 17. — (Canadian Press).—Hot weather and reports of consequent damage to crops in some localities had a bullish effect on the wheat market to-day. Offerings were light until prices had scored an advance of five cents in some cases. Then sellers became more numerous and prices began to sag. Opening quotations, which ranged from 3-4c to 5c higher, were followed by a material re-action from the initial top figures.

Corn and oats were stronger with wheat. Corn, after opening 3-4c to 2 5-8c higher, steadied at moderate gains compared with yesterday's finish. Oats started 3-4 to 5-8 up, hardened a little more and then re-acted somewhat. Provisions, although dull, were firmer, re-acting the upward tendency of grain and hogs.

TELLS DYSPEPTICS WHAT TO EAT

Avoid Indigestion, Sour Acid Stomach, Heartburn, Gas on Stomach, Etc.

Indigestion and practically all forms of stomach trouble, say medical authorities, are due nine times out of ten to an excess of hydrochloric acid in the stomach. Chronic "acid stomach" is exceedingly dangerous and sufferers should do either one or two things.

Either they can go on a limited and often disagreeable diet, avoiding foods that disagree with them, that irritate the stomach and lead to excess acid secretion or they can eat as they please in reason and make it a practice to counteract the effect of the harmful acid and prevent the formation of gas, sourness or premature fermentation by the use of a little Bisurated Magnesia at their meals.

There is probably no better, safer or more reliable stomach antacid than Bisurated Magnesia and it is widely used for this purpose. It has no direct action on the stomach and is not a digestent. But a teaspoonful of the powder or a couple of five grain tablets taken in a little water with the food will neutralize the excess acidity which may be present and prevent its further formation. This removes the whole cause of the trouble and the meal digests naturally and healthfully without need of pepsin pills or artificial digestents.

Get a few ounces of Bisurated Magnesia from any reliable druggist. Ask for either powder or tablets. It never comes as a liquid, milk or citrate and in the bisurated form is not a laxative. Try this plan and eat what you want at your next meal and see if this isn't the best advice you ever had on "what to eat."

REMEMBER

THE RATEPAYERS' MEETING

TO-NIGHT

IN G. W. V. A. HALL

TO DISCUSS INCREASE IN WATER RATES—AND

BE SURE AND COME!

NEILLS

"The Store Of Better Values"

SHOES *For Summertime*

Quality That Is Superior Prices That Are Lowest Consistent With The Goods.

TENNIS & OUTING FOOTWEAR OF QUALITY

When buying TENNIS and SPORTING Shoes look well into the question of QUALITY—FIRST GRADE ONLY with no seconds marks our entire stock of OUTING SHOES. ASK FOR LIFE BUOY.

COMPELLING VALUE SHOWN IN OUR WINDOWS—WATCH OUR DISPLAY.

NEILLS

BASEBALL

PSYCHOLOGICAL STUFF FOR THOSE LINDSAY DARBS

(Lindsay Post)

The flock of grousers, growlers, crabbers, and windjammers inhabiting this town would do justice to even Peterboro.

Listen—Against the advice of old ball veterans, and in the interests of true sport, Lindsay put a team in the C. O. B. L. this season. For years they have been taking everybody's dust, trailing in the rear. Now heartened by a good pitcher and strengthened by a collection of good all-round ball-players, they have forged ahead. Working at a nerve-cracking rate, playing Wednesdays and Saturdays for weeks, they have landed on the top shelf.

Then the inevitable break came, and the air-tight ball sprang a leak. The Belleville ex-champs won their game. Then out shrieked the calamity howlers.

That's no good. Crabbing won't bring that game back or win the next. It will do more harm than good. Give them a smile and a cheer. Atta boy! Go to it! We're behind you. All right, Belleville, we'll get you again, you bunch of cripples. Come on Cobourg!

A bunch of ball swatters who are game enough to go into the Central League when things looked darkest displayed genuine gameness and the true sporting spirit, and are worthy of the loyal support of every fan.

FOOTBALL

WOOLENS STEAM FOR SATURDAY

For their game with the G.W.V.A. at the Nicholls Oval on Saturday at 3 p.m. Canadian Woolens will have the following team: Goal, Fenner; backs, Cridland and Chambers; halves, Frost, McMillan and Roberts; forwards, Beard, Monkman, H. Jones, J. Shaw, D. Jones. Reserves, Swann and Hensby. Mr. Howarth will referee this game.

The DeLaval lineup for Saturday's game with the Caledonians at the Exhibiton Park, begnning at three o'clock, wil be as follows:

Goal, Hillman; R. B., N. Crowe, R. Leach; R. Half, A. Pickles, Hitchins, Darling, D. R.; C. Thorpe, Miller, Abrahams, Bell, Darling. Subs., Humpage, Nicholls,

OTTAWA, June 15.—W. H. Coulter, aged 57, returned soldier, of Vancouver, becoming dissatisfied with his treatment at the hands of the Department of Soldiers' Re-establishment, is walking across Canada. He is now somewhere in Alberta and will reach Ottawa in the fall.

I'll Show You A Silo

that will boost your farm earnings

My Toronto Silo will put dollars in your pocket.

It will boost the value of your farm.

Its double-tongued-and-grooved selected Spruce makes the Toronto Silo absolutely air tight, which keeps the ensilage in perfect condition.

Its famous Hip Roof allows you to tramp the Ensilage to the top of the staves—and adds greatly to its appearance.

Drop in next time you're in town and let us talk it over.

I have other lines of Toronto Farm Equipment too. Let me show you their dependability and economy.

J. E. Stephen

Peterborough, Ont.

ONTARIO WIND ENGINE & PUMP CO. LTD.

TORONTO

Robert Fair & Co. Limited

The Specials We Advertise in this

Saturday BARGAIN LIST

Will Attract Many Shrewd Buyers Here To-morrow

$2.75 BLACK PAILETTE DRESS SILK $1.95 YARD

A special sale price of Black Silk for dresses, skirts or blouses. 34 inches wide.

$2.50 AND $2.75 WASH SATIN $2.00 YARD

Shades are white, orchid, sky, pink, coral, apricot. 36 inches wide.

$3.50 NAVY TAFFETA SILK $2.75 YARD

37 inches wide in a lovely shade of navy, a chiffon finished taffeta that can be relied upon for wear.

$3.00 TAFFETA SILK OR $2.00 YARD

Navy or black—a one day special. Only 25 yards each will be sold at this price. 36 inches wide. An excellent chance to buy a silk dress or blouse for less.

$3.50 MESSALINE SILK, $2.85 YARD

Navy only. Priced specially for to-morrow. 25 yards only. This shade of silk is very much in demand for present wear. 36 inches wide.

HANDKERCHIEFS

MEN'S ALL-LINEN INITIALED HANDKERCHIEFS, REGULAR 75c, FOR 50c EACH

LADIES' INITIALED HANDKERCHIEFS, REGULAR 25c, TO-MORROW 2 FOR 25c

$1.00 BLACK SILK GLOVES, FOR 35c PAIR
10 PAIR ONLY IN SIZE 6,

FANCY COLORED HANDKERCHIEFS 18c, 2 FOR 35c

WHITE CABLE CORD, 3 SIZES, AT 5c YARD

NEW McCall Pattern 2062

We Sell McCall Patterns

65c AND 75c GINGHAMS FOR 45c YARD

"Anderson's" Scotch Ginghams in delightful plaid designs. No doubt as to their washing qualities. 27 inches wide.

50c DRESS GINGHAMS, 35c YARD

Plaids, checks, stripes, in a wide range of colors. 27 inches wide. Many patterns suitable for children to wear.

SPORT FLOSS AT 15c BALL

Four shades, black, green, grey, brown. One oz. balls. A very low clearing price.

85c AND $1.00 DRESS VOILES, 75c YARD

You'll find a wide range to choose from and every pattern of this season's new designs and colorings. 38 inches wide.

$1.25 COLORED ORGANDIE, $1.00 YARD

Special for to-morrow. The shades are pink, green lavender and white. 36 inches wide.

New Prices on Congoleum Rugs

We quote the lowest prices in years for to-morrow's sale of these rugs:

2 x 3 yds. Reg. $12.00. Sale Price $9.25
2½ x 3 yds. Reg. $14.50. Sale Price, $11.85
3 x 3 yds. Reg. $17.50. Sale Price $13.50
3 x 3½ yds. Reg. $20.00. Sale Price, $15.75
3 x 4 yds. Reg. $23.50. Sale Price $17.75

New Prices For Floor Oilcloth

2 yards wide, best quality of Canadian and English makes. Plenty of patterns to choose from—

Regular 85c. To-morrow, square yard..... 59c

35c CURTAIN SCRIM 20c YARD.

Cream only—Hemstitched Edge. 33 inches wide.

85c FANCY CRETONNE FOR 35c YARD.

15 choice floral designs suitable for curtains or covering boxes, etc. 36 inches wide.

$1.75 WINDOW SHADES 98c EACH

A one day special, cream only; best opaque cloth used to make them. 36 x 72 inches.

85c CREAM MADRAS 59c YARD.

Floral and conventional designs. 36 inches wide.

$5.00 MARQUISETTE CURTAINS $3.00 PAIR.

2 1-2 yards long. Hemstitched or insertion designs. Very pretty curtains.

$2.00 GRASTEX RUGS $1.39 EACH.

Stencilled designs in green, brown or blue. Size 30 x 60 inches.

Hosiery Department

40c BLACK COTTON HOSE 29c PAIR

Just size 10. A low price to clear.

$1.00 WHITE SILK BOOT HOSE 65c PAIR.

Sizes 9 1-2, 10. A few pair that are slightly imperfect.

CHILDREN'S FANCY SOCKS 40c PAIR.

Plain brown or blue and white with fancy tops.

59c SUMMER VESTS FOR 39c EACH.

75c FINE COTTON VESTS 50c EACH.

INFANTS' COTTON VESTS 25c EACH.

CHILDREN'S 75c WHITE COTON RIBBED HOSE FOR 59c PAIR.

Sizes 5 to 6 1-2. Good quality.

ALL-WOOL BATHING SUITS, $5.00, $5.50, $6.00 AND $6.50

Ten different shades with bright trimmings.

LADIES' ATHLETE COMBINATIONS,

All sizes at $1.75, $2.75 each.

LADIES' WHITE POPLIN WASH SKIRTS TO SELL AT 98c

WHITE VOILE BLOUSES ON SALE TO-MORROW AT $1.98 AND $2.25

Two lines of very handsomely designed fine voile Blouses.

4 LINES OF HOUSE DRESSES, $1.50, $2.50, $3.50 AND $3.85

Fashioned from Ginghams, Prints and Plain Chambrays, in fancy checks and stripes.

Staple Department

90c BLEACHED SHEETING 65c YARD.

2 yards wide. A good quality at a special price for to-morrow.

50c ALL LINEN TOWELLING 35c YARD.

Plain or striped grey and white with red border. 18 inches wide.

35c WHITE BATH TOWELS 25c EACH.

Hemmed ends. Good quality. Size 18 x 36.

OPEN MESH DISH CLOTHS.

3 for 25c to-morrow.

45c FANCY CRETONNE 35c YARD.

Four pretty Dresden designs to select from. 27 inches wide.

35c WHITE or STRIPED FLANNELETTE 20c YARD.

Plain white and pink or blue stripe; good quality

35c CAMBRIC COTTON FOR 25c YARD.

A good underwear cotton. 36 inches wide.

50c PILLOW COVERS 35c EACH.

Two sizes, 40, 42. Hemmed; made from a good Longcloth Cotton.

75c CASHMERE SOCKS 45c PAIR.

Grey only. All sizes. Just right for present wear.

$1.10 BLEACHED SHEETING 75c YARD.

2 yards wide. Comes in an A1 Quality that will give long service.

WEDDING BELLS

EASSON—McGUIRE.

One of Ennismore's prettiest weddings took place yesterday morning at 9 o'clock, in St. Martin's Church, when Miss Elizabeth McGuire, eldest daughter of Mr. and Mrs. James McGuire, became the bride of Mr. Fred Easson, youngest son of the late Mr. and Mrs. Thomas Easson, Lakehurst. The ceremony was performed by Rev. J. V. McAuley. The bride looked charming in a delicate costume of white French charmeuse, with trimming of white georgette and lace rosettes, and wearing a dainty veil of tulle, banded and caught with orange blossoms, and carrying a shower bouquet of Ophelia roses and lily of the valley. The bride was attended by her sister, Miss Anna McGuire, of Peterborough, who was prettily attired in a gown of palest pink organdie, with hat of black mohair and long streamers caught with rosebuds, and carrying a bouquet of sweet peas and roses. Mr. Wm. Harrington, as groomsman, fulfilled his duties in every respect. During the ceremony Misses Mary and Margaret McGuire, twin sisters of the bride, rendered beautifully the appropriate duet "Ave Maria," and while the register was being signed, Mr. Jas. McGuire, B.A., sang "O Sacred Heart."

After a dainty breakfast served at the home of the bride's parents, the happy couple left on the 12.20 train for Montreal, Quebec, and points east, the bride travelling in a suit of navy, with hat to match. On their return they will reside at Lakehurst.

HENDREN—RUSSELL

The home of Mr. and Mrs. George Russell, Locust Farm, Douro, was the scene of a very pretty wedding at six o'clock on Wednesday, June 15th, when their daughter Stella Russell and Mr. Elmo Stephen Hendren of Warsaw were united in the holy bonds of matrimony. Rev. Girard Graham B. A., was the minister. The bride entered the wedding room leaning on the arm of her father, and looked charming, dressed in her wedding gown of blue taffeta silk and carrying a bouquet of Sweetheart roses and carnations.

The travelling suit was navy blue with hat to match. The gift of the bridegroom, to the bride was a pendant set with pearls, and to Lillian, who played the wedding march, a twin pearl ring. The happy couple will reside in Warsaw, where Mr. Hendren is in business.

OBITUARY

WM. GORDON JOHNSTON.

William Gordon Johnston, son of Major W. D. Johnston, Otonabee Township, died on Thursday afternoon following a rather short illness. The funeral will take place on Saturday afternoon at 2 o'clock from the residence of his father, lot 26 concession 9, Otonabee, to the Little Lake Cemetery.

IN MEMORIAM

CLEGG—In loving remembrance of Richard Clegg, beloved husband of Mary Adeline Clegg, who passed away at Wingham, Ont., June 17th 1917.

DR. W. A. SETTLE
OSTEOPATH
124 Hunter St. Phone 649
Hours 9 a.m. to 9 p.m.

FOR GIVERS OF GIFTS

With such Moderate Prices awaiting Gift Seekers there should be increased interest in selecting Silverware at WARNE'S such as:

Entree Dish	*Butter Knife*
Fruit Bowl	*Toast Racks*
Butter Dish	*Table Bell*
Plate Tray	*Teaspoon Holder*
Cake Basket	*Sugar Bowl*
Cream Jug	*Fern Pot*

WARNE'S
DIAMOND HALL, 349 GEORGE ST

CITY AND GENERAL

Auction sale Saturday morning of 1500 Pine Lath. Also a large quantity of new Boots and Shoes and other goods. F. J. Bullied, Auctioneer. 2d-142

AUTO AND TAXI LIVERY

Drive any place, any time Charges moderate. A trial solicited. Geo. Foster, 64 Aylmer street. 'Phone 619W. 6d 146 1196

NOTICE.

There will be a Meeting of Milkmen at the Empress Hotel on Monday. All Milkmen please turn out. 2d-143

AUTO FOR HIRE.

'Phone 1766W for R. Reid's auto service. Weddings, pleasure driving, funerals or country trips. Day or night, or leave orders at Minicola's Store, 416 George Street. dtf.

LAW OFFICES TO CLOSE

From Monday, June 20th, until 1st September, all the law offices in the city will close at 1 p.m., on Thursdays and at 4 p.m., on other week days. 7d15 16 17 18 22 29 6

LUMBER FOR SALE.

(1920 Sawing.)

Spruce, Pine or Hemlock — all sizes — Rough or Dressed. It will pay you to get our prices. The Kawartha Lumber Co., Lakefield. mwf-159 1859

LAWN MOWERS GROUND FOR $1.00 EACH.

Phone 109 M. Will call for and deliver all for $1.00. Highest class workmanship. Wm. Taylor & Son, the Sheffield Cutlers, 219 Hunter St. West. 6d143

"STRAWBERRY FESTIVAL,"

Held under the auspices of the Fairview Ladies' Aid on the church grounds, Wednesday, June 22. Supper will be served from six to eight, after which a good programme will be given. Admission 25c. and 40c. 2d-143-2094.

GENERAL REPAIRS

All kinds of repairs, Electrical or Mechanical, Stationery and Marine Gasoline Engines, Household Appliances, Farmers' Machinery, or anything that needs repairs. First class workmanship and lowest rates. W. Warren, 8 Brown Street, Brownton. 26d154 936

DON'T DELAY.

We can give you better attention now than when the season's rush begins. Have your Furniture re-upholstered better than new, with Finest Selections of Tapestries at Reasonable Prices. The American Upholstering Co., 221 Hunter Street. Phone 697—Nights and holidays. 396tf

ELECTRO PLATING

We polish and electro plate all kinds of metal goods. Automobile parts, nickel and aluminum. Stove work. Brass goods, Jardinieres, souvenirs, etc. Silverware polished and cleaned, plated if necessary. Old goods made new. P. Anderson, 316 Aylmer street. 26d 166 2089

SAVE YOUR HATS.

If your hats need to be cleaned, brightened or re-blocked, get them into our slick artists' hands as soon as you can. We have a new way of putting new life in them for a trifle. Ready when the clock strikes your hour. Dominion Billiard and Tobaco Co., 408 George. 284S. stf

BROTHERHOOD EXCURSION.

As would be seen from advertisement in these columns, the annual excursion of Knox Church Brotherhood Bible Class is billed for to-morrow afternoon. The steamer Stoney Lake has been chartered to convey the excursionists to Gore's Landing, leaving the George Street Wharf at 1.30. Judging by the prospects for weather—fair and warm—and the sale of the tickets, there will be a goodly crowd on board. Tickets will be on sale at the Wharf at one o'clock.

DR. T. P. McCULLOUGH,
Eye, Ear, Nose and Throat Specialist. 166 Brock street. Phone 36W.

NEW SONG HITS.

If it's a new song in sheet music you want, we have it. New supply daily. Greene Music Store, Charlotte Street. 2d-142

PIANO TUNING.

For reliable tuning and voicing of your piano, telephone 595. Greene Music Store, Charlotte Street. 2d142

COLUMBIA

RECORD PRICES SMASHED to inch 69c each——————only 69c.

We know these prices are ridiculously cheap but our customers will receive the benefit. These records are BRAND NEW—regular $1.00 12 inch regular $1.65 for $1.15 GOOD USED records taken in on account of new ones. Save your used ones—they are valuable. NELSON'S RECORD EXCHANGE 332 1-2 George street upstairs, Room "C".

Society

The many friends of Mrs. Wallace Madill will be pleased to hear of her rapid recovery after the serious operation at Nicholls Hospital and was able to be moved to her sisters home, Mrs. J. McBain, where she will be apatient for the next few weeks.

Miss Edna Purvis leave to-morrow for Brockville and Alexandria Bay, New York.

Miss Bessie McNamara is home for the summer holidays.

Mr. Dannie Simons, who has been playing the part of "Father" in "Bringing up Father", throughout the Southern States and California for the last season, is in town for two or three weeks.

Capt. Billy Hall of Peterboro, is in charge of Mr. Gordon Fraser's, yacht "The Wanderer", now lying in Little Lake, before proceeding to such a conference.

Mr. John Mason, of Vancouver, B.C., is visiting his niece, Mrs. B. Jinks, 344 Simcoe Street.

Miss Edna Purvis leaves to-morrow for Brockville and Alexandria Bay, New York.

JUST IN FROM
YEOTES
HAT HOSPITAL.

Our old hats look as if they came from the hat maker. All ready for business, the summer outing, or social event.

Cleaned and re-blocked for a fraction of the cost of a new hat—dead easy.

LOUIS YEOTES
339 George St. Phone 768

YOU will readily find that the chiropractic method eliminates all of the unpleasantness attending most illnesses and includes the natural adjustment of conditions in a manner that will bring speedy and gratifying results.

We Succeed where Others Fail.

DR. T. PETTERSONE
CHIROPRACTOR
435 George St. Phone 86J
Hours: 10.30-12, 2-4, 7-8

Let us do your Developing and Printing, work done by an Expert

E. L. PAYNE
CHEMIST Opp. Turnbull's DRUGGIST

Specially Priced at $7.50

A Number of Smart Dress Hats in high and dark shades.

Saturday only

The Vanity

132 Barrie Building
Phone 1739J
Miss E. F. McKinnon Miss L. A. Jowett

Coming Events

TONIGHT—ST. PETER'S AND the Bankers meet in juvenile series baseball.

TO-MORROW AT RIVERside Park, 3 o'clock. Lacrosse match Campbellford vs. Peterborough.

TO-NIGHT — IN G. W. V. A. Hall at 8 o'clock meeting of ratepayers to discuss increased water rates.

TO-MORROW — CENTRAL Ontario League Baseball Fixture at Oshawa—Oshawa vs. Peterborough.

FRIDAY NIGHT TUXIS MOONlight per Steamer Stoney Lake. Good Band in attendance. 2d 141

St. Peters' and Bankers will play a Juvenile series game at Riverside Park this evening.

BRAIN FAG

Is usually two-thirds Eyestrain. If you have reached the stage where you cannot concentrate on your work, have your eyes examined.

M. J. ROCHE
Optometrist
188 CHARLOTTE ST.

Eye Glasses Are Needed

by almost everyone after the fortieth year. The Eyes are not "defective" in the ordinary sense of the term, but a change takes place in them at this time, which renders all close work a source of trouble.

Correct Glasses

would remedy this. FOWLER'S fit you with "PEBLO" quality Lenses, and Guarantee Satisfaction.

Consultation Free.

FOWLER'S
Registered Optometrists: Eyesight Specialists.
A. A. FOWLER Phm.B. I. E. FOWLER
373 George Street

DIED.

JOHNSTON.—On June 16th, William G. Johnston.

Funeral will be held to-morrow afternoon at 2 o'clock from the home of his father, lot 26, concession 9, Otonabee.

DR. M. C. GOODWIN
Palmer Chiropractor
BARRIE BUILDING PETERBORO
Lady Attendant
Phone 431
Office hours—10 to 12 a.m.; 2 to 4 and 7 to 8 p.m.
Office Closed Tuesday and Thursday Evenings

NOW OPEN FOR SEASON

South Beach HOTEL
(Young's Point)

Overlooking Clear Lake—a Lover's Walk from Young's Point. A Homelike place far away from Home people. Boating, Fishing, Bathing, Dancing Hall, etc. Telephone. Post Office and Steamboat and R. R. connections daily. Arrangements made for guests remaining by the week, month or season. For information and terms address W. E. Brooks, Young's Point, P. O. 'Phone 508 ring 3. 6d 142

"It's Confidence That Does It"

BUTTER BUTTER

Choice Fresh Creamery Brand. Special for Friday and Saturday - - - lb. - - - - - - - - - - - 28c

LARD AND SHORTENING

Lard, Rose Brand, 1 lb.	19c
...3 and 5 lb. pails, lb.	18c
Lard, Pure, 1 lb.	17c
...3 and 5 lb. pails, lb.	15c
Domestic Shortening, lb.	16c
...3 and 5 lb. pails, lb.	14c
Crisco, 1, 3, 6, 9 lb., lb.	24c

ST. LAWRENCE PURE CANE SUGAR

10 lbs.	$1.05
5 lbs.	53c

FRUITS

Strawberries, Fresh Each Day.	
Bananas, dozen	50c and 60c
Lemons, dozen	60c
ORANGES, Large, Sweet, and Juicy, Dozen	55c
—These are Splendid Value—	
Oranges, dozen	40c
Rhubarb, 6 bunches	25c
Gooseberries, quart	20c

VEGETABLES

Tomatoes, extra Choice and Firm, lb.	30c
Hothouse Cucumbers, from	15c to 35c
New Carrots and Cabbage, Head and Leaf Lettuce, very crisp.	
Radish and Spring Onions.	
Cooking Onions, 2 lbs.	25c
Asparagus, the tender variety, large bunches	35c

PASTRY FLOUR,
(Delight)
24 lbs. for $1.35

CANNED FRUIT AND VEGETABLES

Pineapples, tin	20c
Grenegages, tin	30c
Lombards, tin	20c
Standard Corn and Peas — 4 tins	54c
Standard Tomatoes, 4 tins	58c
Canned Pumpkins, 2 tins	25c

WODEHOUSE'S BABY CHICK FOOD
In 35c and 65c Packages

CEREALS

Rolled Oats, 10 lbs.	45c
Wheatlets, 3 lbs.	25c
Shredded Wheat, 6 pkgs.	83c
Kellogg's Corn Flakes (Green Package), 9 pkgs. for	$1.00
Purity Oats, pkg.	30c
Allumn Oats.... pkg.	35c

CANNED FISH

Salmon, sockeye, 1-lb. tin	50c
Salmon, pink, ½-lb. tin	27c
Chicken Haddie, tin	25c
Flaked Cod Fish, tin	25c
Whale Steak, tin	20c
Sword Fish, tin	25c
Lobster, ¼-lb. tin	25c

BOWE'S CREAMERY BUTTER

Some people have been looking for this Butter, very choice, lb. 36c

DRIED FRUITS

Prunes	3 lbs. 25c
Prunes, large, lb.	25c
Apricots, lb.	30c
Figs, eating, lb.	35c
Dates, lb.	18c
Currants, lb.	19c
Sunmaid Seeded Raisins, pkg.	29c
Fard Dates, lb.	35c

BLACK TEA
Our Special
3 lbs $1.00

TRY WAGSTAFF'S BRAMBLE JELLY
In jars, 55c

SUNDRIES

Broken Walnuts, lb.	50c
Shelled Filberts, lb.	50c
Shelled Almonds, lb.	55c
Brazil Nuts, new, lb.	25c
California Walnuts, in shell, lb.	55c
Rice	4 lbs. 25c
Cocoa, lb.	15c

EGGS
Strictly fresh
Doz., 33c

Pure Gold and McLaren Jellies	2 pkgs. 25c
Pure Gold Quick Tapioca, Arrowroot and Chocolate Puddings	2 pkgs. 25c

COCOANUT
Fresh sweetened
Lb., 28c.

Babbitt's Cleanser	3 pkgs. 25c
Panshine	2 pkgs. 25c
Dutch Cleanser	2 pkgs. 25c
Ammonia	3 pkgs. 25c
Gold Dust	3 pkgs. 25c
Sea Foam Soap Chips, lb.	20c
Fine Soap Flakes, lb.	20c
Castile Soap, large bar	25c

MULTIPLIER ONIONS
2 lbs. 25c

PORTER S. WHITE CO.
PHONE 208 334 GEORGE STREET

PREPARE YOUR ADVERTISING COPY A DAY AHEAD.

The Evening Examiner

PROBABILITIES.
Light to moderate winds; fair and warm to-day.
Sunday — Warm to cloudy at times, with local thunderstorms.

VOL. XLIX No. 142 PETERBOROUGH, SATURDAY, JUNE 18, 1921 PRICE THREE CENTS

Miners' Leaders Plan General Strike, But Men Return to Pits

EXECUTIVE TO MEET OTHER TRADES WITH OBJECT OF TAKING NATIONAL ACTION TO SECURE DEMANDS.

COLLIERIES ARE OPENING

LONDON, June 18.—The Executive Committee of the Miners' Union which met this morning to consider the coal strike situation decided to ask all trades unions affected by the wages dispute to meet the miners' representatives at an early date with the object of taking national action with the miners to secure their mutual demands. Secretary Hodges of the miners said this implied a general strike if the other unions agreed.

The striking miners this morning were given one more day within which to take settlement steps, which will assure them of receiving the ten million pounds subsidy from the Government to apply on wages. The action of the Executive in opening negotiations for the support of other unions indicates that the subsidy offer will be allowed to lapse.

Members of the Miners' Committee left for their respective districts after the meeting had adjourned indefinitely. The committee will not re-assemble, it was stated, until developments arise or the members are called together by their officials.

Many thousands of miners who did not vote on the owners' proposals, as well as others who voted in favor of acceptance are preparing to resume work on Monday, in response to notices posted at several pit heads, announcing that the works would open Sunday night, according to advices from mining centres today. In Warwickshire two collieries already are working, while in the northern portion of the Nottinghamshire district and in the Midlothian district the men are declared to be preparing to resume work.

SERVICE IN CAMP.

Rev. J. A. MacKenzie Will Officiate and the G.W.V.A. Band Will Assist.

Col. Johnston has arranged for the 3rd Prince of Wales' Dragoons to attend divine service on Sunday morning. Rev. J. A. MacKenzie will conduct the service for the Protestant cavalary men at 10 o'clock on camp grounds. Music will be supplied by the G.W.V.A. Band, which is expected to be at full strength. The Catholic members of the unit will be dismissed in time to attend mass at church at 9 o'clock.

At The Theatres

REGENT—Wm. Farnum in "His Greatest Sarifice," and Eddie Polo in "The King of the Circus."

ALLEN— Albert Kauffman's offering, "Not Guilty." Added attraction, "The Son of Tarzan."

CAPITOL—Big sensational show, Douglas Fairbanks in his new comedy, "The Nut." Also Hoffman & Hughes, another big time vaudeville novelty.

MOONLIGHT EXCURSION MONDAY, JUNE 20TH, 1921, UNDER THE AUSPICES OF THE W. W. I. CLUB. STR. STONEY LAKE LEAVES GEORGE ST. WHARF AT 8 O'CLOCK. GOOD MUSIC AND REFRESHMENTS. TICKETS, 25c. MAY BE HAD AT THE ROUTLY-BRAUND SHOE STORE. 2d-143

TUESDAY—21ST—7:45 P.M. AUTOMOBILE ASSOCIATION. GENERAL MEETING. 2d18 21

ATTENTION.
THERE WILL EB A PRACTICE OF THE 57TH REGT. BAND ON SUNDAY AT 4 P.M. EVERY MEMBER IN ATTENDANCE. 1d143

ST. LUKE'S WOMEN'S GUILD WILL HOLD A GARDEN PARTY ON THURSDAY, JUNE 23, AT THE HOME OF MISSES CALCUTT, 73 ROBINSON STREET, EAST CITY. AFTERNOON TEA FROM 4 TO 6. 1d-143-2113

DISCIPLES OF TERPSICHORE
A NEW FEATURE HAS BEEN INSTITUTED AT CHEMONG PARK, COMMENCING MONDAY NIGHT, J. NASIMOK'S DANCE ORCHESTRA WILL PLAY FOR WEEKLY DANCES AT THE PAVILION. 1d143

DON'T FORGET!
DANCE IN G.W.V.A. HALL TUESDAY, JUNE 21ST, 1921, AUSPICES OF BUSINESS GIRLS' CLUB. MUSIC BY FOLLIS' ORCHESTRA. 1d-143.

ICEBERGS FURTHEST SOUTH SINCE GREAT TITANIC DISASTER

WASHINGTON, June 18. — (Canadian Press).—Icebergs are ranging along a line the furthest south in the Atlantic Ocean ever known since 1912, when the Titanic disaster occurred, according to information in the hands of the Hydrographic Office of the Navy. The bergs are now floating sixty miles south of the regular line of ocean travel between New York and European points.

POLES, GERMANS WILL WITHDRAW FROM SILESIA

WILL EVACUATE DISPUTED TERRITORY, WHICH WILL BE OCCUPIED BY ALLIED TROOPS.

TO BEGIN TO-MORROW

BERLIN, June 18 (Canadian Press). — An agreement has been reached by the German Government Volunteers in Upper Silesia.

The Polish insurgents and the Inter-Allied Commission in Oppeln, under which the Germans and the Poles will begin the withdrawal tomorrow.

It was learned from an Inter-Allied representative in Upper Silesia who arrived here to-day.

The evacuated territory will be occupied by joint contingents of British, French, and other Allied troops.

RESOLUTION WILL GO TO THE CITY COUNCIL

The resolution of the ratepayers, demanding an independent audit of the books of the Utilities Commission to determine whether the 80 per cent. increase in water rates is justified, will come before the Council, The Examiner was informed today. The demand could have been made directly to the Council without a demonstration like last night, it was said.

The Utilities Salaries.

Mr. H. O. Fisk, $3,500 (charged entirely to the Electric Department).
Mr. R. L. Dobbin, 3,000 (Waterworks Department solely).
Mr. Henderson, $2,400 (electric 75 per cent., water 25 per cent.).
Young lady in office, $900 (Water entirely).
Young lady in office, $900 (75 per cent. electric, 25 per cent. water).
Young lady in office, $780 (75 per cent. electric, 25 per cent. water).
Young lady in office, $660 (75 per cent. electric, 25 per cent. water).
Mr. Armstrong, $750 (50 per cent. electric, 50 per cent. water).
Mr. Hall, $300 (50 per cent. electric. 50 per cent. water).
Mr. Sisson, $400 (50 per cent. electric, 50 per cent. water).
Mr. Mason, $400 (50 per cent. electric. 50 per cent. water).
Mr. Hicks, $600 (50 per cent. electric, 50 per cent. water).
Increases, from 1910: Mr. Dobbin $300, Mr. Hunt $240, Mr. Duffie $180, Mr. Tinney $180, Mr. Trotter $120, Mr. Armstrong $150 (50 per cent. charged to water).

LOCAL PRICE OF BERRIES NOW 20c

Butter and eggs were plentiful on the market to-day. Butter sold at 30 to 33c; eggs were 30c. and chickens wnt from 30 to 35 cents. Chickens were scarce.

Therew as a big basket market, but just a fair open air one. Potatoes sold at 50 cents. All the new stuff coming in was on display to-day. Radishes, lettuce, green onions were five cents, new beets were 10c. and asparagus 10c. Tomato plants were 10 and 15 cents a box, cabbage and cauliflower the same. Native berries sold on the market to-day for the first time this year. There was only one grower with berries. He asked 25 or two for 45 and was enjoying only a fair sale, most of the housewives declaring to him that they could obtain them far cheaper in the stores. Berries were selling in several shops to-day at 20 cents.

YOUR EYES WILL TELL YOU.
If your eyes are laboring under an undue strain you must be conscious of something wrong. With normal sight you are never aware of "trying to see," the eyes performing their functions without effort. See W. H. Lacey, Optometrist, 410 George street. dtf

KING IGNORES REBEL THREAT FROM BELFAST

WILL OPEN ULSTER PARLIAMENT, ACCOMPANIED BY QUEEN, IN SPITE OF RECENT RIOTS TO PREVENT VISIT.

ANOTHER AMBUSCADE

BELFAST, June 18.—(Canadian Press). — It was announced to-day that Queen Mary would accompany King George on his visit to Belfast for the opening of the Parliament of Northern Ireland next Wednesday. Their Majesties will be escorted from England by two light cruisers, a flotilla leader and nine destroyers.

CORK, June 18. — (Canadian Press). — Twenty-five auxiliary policemen beat off the forces of three hundred Sinn Feiners after a fierce fight at Rathcoole last night, when four lorries were ambushed. Three road mines were destroyed, putting the lorries out of action, and the attacking party fired upon the police from trenches and walls. They were forced to retire, however, losing one known killed and many wounded. It is believed that three of the attacking party met death during the fight. The Crown forces lost two killed and four wounded. Reinforcements were rushed to the scene and were searching the countryside early to-day.

JURY FOUND NO WRONG INTENT IN ALLEGED THEFT

Charged with stealing a cow from William Craig, of Galway, Mrs. Mahoney, an elderly lady, now liviung on Park street, Peterboorugh, was tried before Judge Huycke and a jury yesterday afternoon in County Court. The circumstances of the case are unusual, it appearing that defendant disposed of her chattels at an auction sale and complainant had got the cow, giving Mrs. Mahoney an endorsed note in payment. Taking the note to a bank at Kinmount, defendant was unable to discount it. She took the note to complainant's home and left it with his wife, claiming the return of her cow. She secured the cow. Mrs. Mahoney and her son alleged that complainant's wife delivered up the cow willingly to accused but the wife denied, stating she had neither consented or refused consent. About two weeks later complainant came to Peterborough and laid a charge of theft. This occurred in March of this year.

The accused, after holding the cow for several days, disposed of it for a lesser amount than when sold at auction. It was pointed out in the addresses to the jury that the question for consideration was whether or not Mrs. Mahoney had mistakenly or dishonestly taken the cow home. The jury reached the conclusion the act was done without any intention of wrong-doing and a verdict of not guilty was brought in and His Honor discharged Mrs. Mahoney. G. W. Hatton prosecuted for the Crown. F. D. Kerr is defending accused.

AGREEMENTS NOT ABROGATED, SAYS U.S. RAIL BOARD

RULES CAN ONLY BE CHANGED THROUGH AGREEMENT OR APPEAL.

CHICAGO, June 18.—(Canadian Press).—The national rules and working conditions agreements in effect on the railways of the United States are not abrogated by the Railroad Labor Board's decision of April 14, terminating the previous decision enforcing the rules, the Board decided to-day. The rules can only be changed by the agreement of roads and employees or through appeal to the Board. The rules and working conditions now governing the big four brotherhoods will continue in effect until changed by negotiation between the Brotherhoods and Railroads or the Railroad Labor Board under the ruling of the Board to-day.

STRAWBERRIES AT 5 CTS. IF BOXES RETURNED

NORWICH, June 18.—The strawberry crop here is very bountiful. On Tuesday one party sold berries by the crate at the rate of 5c. a box if the boxes were returned. One of the merchants sold them at 6c., a lady offered good berries at 7c. and one grower charged 8c. Outside of these exceptions the prevailing price was 10c.

The marble figure of a dog was placed at the tomb of Diogenes.

SOVIET FORCE MOVES TO AID NATIONALISTS

REPORTED TO HAVE REACHED POINT 60 MILES FROM ERZERUM---ITALIANS MAKE WAY FOR GREEKS.

2 SHIPS FOR PROTECTION

PARIS, June 18. — (Canadian Press).—The Russian Bolshevik forces sent to the assistance of the Turkish Nationalists by the Moscow Soviet Government are at present sixty miles west of Erzerum, the former Capital of Armenia, says a despatch from Reval. These forces consist of two divisions of infantry, One division and one brigade of cavalry, eight batteries of field guns a battery of heavy cannon, several air planes and the necessary technical units.

Constantinople, June 18.—(Canadian Press) Two Italian battle ships have been sent to Adalia to protect Italy's interests here. Italian troops along the Meanaders River, south of Smyrna ,are being withdrawn so that the Greeks may not invade the demarcation line betwen the creek and Italian zones as they did last year.

PARIS, June 17 (Canadian Press). —Marquis Curzon, the British Foreign Minister, and Premier Briand, with experts, discussed the conditions in the Near East to-day, and expect to present their ideas on the solution of the problem this afternoon.

The Italian Ambassador to France has been invited to attend the confer— this evening.

Marquis Curzon, it is understood, gave it as the present British view that the Turkish Nationalists should be offered all Anatolia and that Smyrna Villayet should be autonomous, but if the Nationalists refuse to agree to this, then the Allies should support the Greeks financially against the Nationalists.

ABROGATE BAN ON PULPWOOD EXPORT

U.S. SENATE AUTHORIZES OPENING OF NEGOTIATIONS.

WASHINGTON, June 18.—(Canadian Press.)—A resolution authorizing the President to open negotiations with Canada for the abrogation of Provincial and Dominion regulations restricting the exportation of pulp wood to the United States passed the Senate yesterday and was sent to the House.

G.W.V.A. TO ORGANIZE DISTRICT COMMANDS

THREE DISTRICTS ARE ALREADY ESTABLISHED — THE LEGION PROPOSAL.

The organization of district commands of the G.W.V.A. throughout Ontario was given a further impetus at the meeting of the secretaries of the province in Toronto yesterday. Mr. Sidney Whatley, secretary of the Peterboro branch of the G. W. V. A., told the Examiner this morning, that the local district command would include such branches at Lakefield, Millbrook, Port Hope, Norwood, Havelock, Campbellford and other places. Three districts have already been established, including one centering in Toronto and another at St. Catharines.

"This consolidation of the districts has already proved its usefulness," said Mr. Whatley, "and in this locality it will bring together branches that have not been, but should have been in close touch. According to this plan each branch will send representatives to meetings which will be held at regular intervals, perhaps in Peterboro. It is obvious that this should arouse new interest and enthusiasm and keep the branches strong and flourishing."

Mr. Whatley stated that the consensus of the secretaries' reports showed that although the Association in Ontario indicated a seeming weakness last January, since then there has been a steady increase in strength until at the present time the G.W.V.A. is practically full strength.

Union with the G.A.U.V. was freely discussed yesterday elicitating the opinion that this question should be carefuly deliberated. It is contended that the G.W.V.A. has property in Ontario of an aggregate value of one million dollars, apart from the position it has attained, and the strength of its membership. These were considerations that could not be lightly disposed of. The G.W.V.A. desire co-operation with other soldiers' associations, but in the formation of a Canadian Legion they believe that the G.W.V.A. should retain its identity as fully as possible.

Independent Audit of the Books of the Local Utilities Commission Demanded by Incensed Ratepayers

WHAT IS PETERBORO'S GREATEST NEED?

F. H. Dobbin: Coming back to this matter of the small house. In fact, we should not have to come back — should keep it before us.

Many citizens have contributed to your column. Have made writings that express ideals for and of the city. Largely speculative. But if we have no ideals, we stand still. And the idealist, if sincere, is often a help. In any event, he fills the place of a counter-irritant. Keeps us moving.

What we most need just now is the practical thing. It is such that accomplishes. Too often people will not accept suggestions, simply because they are made by the other fellow, and allowed to stand. Can we get a few men who will catch hold and lift.

Granted that the small house building movement needs to be encouraged. On that we generally agree. But verbal approval will never lay one brick or slap on one lath. It is doubtful if, under present conditions, private capital will come into action.

So if we need to build, the problem lies as between the man and his city.

Now it is pointed out that we have encouraged factories to locate in Peterborough by offering such and such things by way of inducement. If we do this to get factories here, why not do something to get men of the city to stay here? A property owner in the city is worth six at Apsley.

And we encourage the factory on the plea that if this city does not do something another place will. It is a jug-handled argument, but it works. Why can't it work now?

Follow this idea into the movement to encourage the building of small houses. We have lots of lots. So many that selecting one is a sort of lottery. The deceased Housing Commission knows of 164 lots at none, over $300.00. With all municipal services.

The vacant lot pays a moderate tax to th city. Unimproved and unoccupied. Clap a house on it, and its joint value (lot and house) increases. Let the assessed value of the lot stand for five years. Give the house a fixed assessment for the same period. The city will gain in taxes and the municipality by having increased accommodation.

But we have to meet the objection of some new house owner, who says that he will be hanged if he will help pay for the other fellow's house. Don't argue with him. Just stand him off. Politicians never argue. If they did they would never get anywhere. They stand off—the first principle of politics.

Taking the stand, as above, the objection is illogical. The owner has probably voted for exemption on a factory project for the reason that in so doing he would be helping to supply employment to others. Decent and commendable. Why not, then, do as much to get the other fellow a chance at a home?

Beyond question this city has to have for its municipal needs more money. For our city, housekeeping is getting more and more expensive. It can get the coin by raising the assessment. It can get by raising the taxes rate. By far the best way is to try and raise it by moderate encouragement of building of more small houses; that will at least bring into the coffers of the city a share of taxes to assist in lessening the general liability. It would be distinct gratification to the city tax collector to be able to issue three hundred additional taxes bills.

We look for litle easement from municipal economy. Friends, it isn't done. The function of all municipal bodies is to spend money. That is what we elect them for. And those bodies that have the least to do with raising the money endeavour to spend the most. No year's expenditure is ever less than the preceding. Why should it be? New needs, new fads, new projects spring up. All find advocates, who abandon the several fads and fancies that they have been tooling along in a public way and hustle after the new. All over the city the shelves are stuffed with minute books of things that came up, were the fashion for a while, and died for lack of support. People ever run after some new thing.

So now let us give them something substantial to hike along with — the Small House Movement.

The idea is big enough. And important enough. Just now it lacks momentum. Who will help shove?

BIG INFLUX OF NEW SETTLERS TO CANADA

30,000 Arrived in the Past Two Months.

OTTAWA, June 17.—Thirty thousand immigrants have come into Canada in the first two months of the fiscal year.

While many figures are not complete they are running about the same as those of April. In that month 15,052 arrived, an increase of 13 per cent. over the corresponding month of 1920.

There were 8,476 from the British Isles, 5,035 from the United States, and 1,541 from other countries.

Figures just completed for the fiscal year ended March 31, show a total influx of 148,477 of which 100,418 came in by ocean ports and 45,059 from the United States. In the previous year immigration totalled 117,336 but only 67,680 came in that period from Europe.

A feature about the immigration in the recently closed fiscal year has been the few rejections. They numbered 953 or less than one per cent. Deportations of those who have failed to make good in the country totalled 655.

The situation at the border is not so favorable. Many come, but not all are allowed in. Of 68,190 who presented themselves for admission to Canada 20,131 were rejected or at the ratio of one in four. Why so few are turned back at ocean ports and so many on the border is explained by the fact that people from the States are more inclined to take a chance and rejection does not impose the same inconvenience. The main reasons for the extension rejection are lack of money qualification and for having come by indirect passage through the States from Europe.

BRITISH DEMANDING MEETING IN SILESIA.

Serious Situation Resulting From French Procrastination.

LONDON, June 18.—The continued procrastination of France, as the British Foreign Office views the tactics of the French Government in the Silesian question, is developing a very serious diplomatic situation.

Because France has been apparently so indifferent toward affairs in Upper Silesia Great Britain is again calling her attention to the lack of co-operation between the Plebiscite Commission and the military arm of the entente administration, it is learned on good authority at the Foreign Office. The position of the British troops is declared to be intolerable because of the attitude of the Commission.

The British Foreign Office is demanding an immediate meeting of the Supreme Council to discuss both the Silesian and Near Eastern questions, but Premier Briand continues to side-step the issue.

The tactics of France are regarded as obstructive and if they continue, it is intimated, Lloyd George will summon Italy, Japan, Belgium and the United States—the latter in the newly adopted unofficial capacity—to deliberate on the matters, ignoring France and putting it up to her to participate if she likes.

It is reiterated with considerable force in London that the attitude of France in the Silesian matter is regarded as contrary to the treaty of Versailles and that it may eventually cause the Entente to be hindered if not entirely dissolved.

If God couldn't keep the first man decent, parents of to-day need not be discouraged by their failures.

MEETING TO PROTEST AGAINST 80 PER CENT. INCREASE IN WATER RATES ENDS IN ADOPTION OF RESOLUTION FOR AUDIT.

DISPLAY OF FIREWORKS

"Resolved that we, the ratepayers of the city of Peterborough, do most strenuously protest against the extreme increase in the water rates as published in the Evening Examiner of June 9, 1921, which becomes effective July 1, 1921, and would therefore demand that such increase be postponed until such time as a thorough audit of the books of the Utilities Commission can be made by a qualified chartered accountan and cause shown why this large increase is necessary."

Endorsed by a unanimous show of hands and shouts of accent, this resolution, moved by William Lytle, seconded by M. Cain, was adopted by the indignation meeting of citizens in the G.W.V.A. Hall last night, protesting against the great increase in water rates announced by the Utilities Commission to take place on July 1 to meet increased operating expenses and the maintenance of the filtration plant.

The resolution was a climax to a meeting unusual in the annals of Peterborough's public utilities. The meeting, organized by a handful of citizens, was packed. Every class in the city was represented. The antipathy to the announced increase if the meeting is a guage, is general throughout the city. The Utilities Commission were unpleasantly criticized last night, and the line of men sitting on the platform representing the Commission were under merciless fire all night.

Mayor McIntyre presided. The Utilities Commission was represented by Robert Hicks, chairman, E. F Mason and C. F. Sisson, Commissioners, Ross Dobbin, superintendent of the Waterworks, E. H. D Hall, Commission's solicitor, S. R. Armstrong, secretary, George Henderson, accountant, and H. O. Fisk, manager of the Commission.

There was no mistaking the strong feeling at the meeting last night. There were many bitter things said about the Utilities Commission and other public bodies at the protest gathering of ratepayers.

After Mayor McIntyre had briefly spoken of the reason for the meeting, he said he understood the procedure was to call Mr. Hicks. Wm. Lytle, sitting a half-dozen rows from the front, said they had a plan for the meeting, and he went on and asked Ald. J. J. Turner to address the meeting. A roar of applause greeted his call for Ald. Turner. Mr. Hicks suggested the names of the speakers might be put in and called one by one.

"We'll look after the procedure," said Mr. Lytle.

"Mr. Hicks, the procedure has already been arranged. You sit down," added C. S. McClellan.

Ald. Turner, in introducing the subject generally, said that the attitude of the citizens to the increase was the same as the Council's to their increase in hydrant charges—they thought it was too much. "We realize the increase of 80 per cent. over what I am paying now an exorbitant increase. It seemed to be out of all proportion with the service rendered and the prices in other cities." Ald. Turner commended the openness of the Utilities Commission making all their affairs public business, and the meeting, he said, was call'ed to determine if the increase is warranted. Ald. Turner stressed the point that water should be as cheap a commodity as anything.

Mr. G. W. Worth asked Ald. Turner if he hadn't meant 103 per cent. instead of 80 per cent. increase. The 33 per cent. discount formerly allowed, Mr. Worth said, was cut to 10 per cent., therefore the net increase was 103 per cent.

Mr. Turner was also taken up upon his surmising that, as he was, the ratepayers were each notified by letter of the increase. "Didn't the water-users get a letter that the rates would be increased?" he said in unfeigned surprise.

"No! No! No!" came from all parts of the crowded hall. Ald. Turner accepted the correction.

The Chairman of the Utilities Commission explained the reason for the increase as follows:

Why is it that, while in previous years the Waterworks, from 1902 to 1919, had a total surplus of about $80,000.00, it is now found necessary to increase the rates?

For two reasons. As is known to everyone, the cost of construction and operation has steadily increased for some years. The price of material and the rate of wages has gone up, as they have in every business, and have increased the expense of operating the system.

And it was found necessary to lay water mains to maintain the pressure that did not yield a sufficient revenue to pay for themselves. In the western and southern parts of the city, where the most of the growth had been, the pressure decreased until it was hardly sufficient

(Continued on page 10)

—A FEW HOUSES LEFT WE CAN SELL ON EASY TERMS— with Plumbing, situated in North, West, South, and East. See us at once, as these will not last long.

TAYLOR & HOWDEN

144 HUNTER STREET REAL ESTATE 'PHONE 1462

MONEY TO LOAN.

We have funds to loan on Real Estate Security at the lowest rates. GORDON & O'BRIEN. Phone 219.

DENTISTRY.

DR. J. F. O'BRIEN, Dentist. Office, formerly occupied by Dr McKenty, No. 370 George street. Open evenings by appointment.

OSTEOPATHY.

DR. BRUCE E. MARSHALL—Osteopathic Physician. Office, 242 Hunter Street. Hours, 9 to 11, 2 to 4 p.m., 7 to 8 p.m. Telephone 116W

DRS. WALMSLEY & SETTLE—Osteopathic Physicians. Office in Sun Life Building, corner of Hunter and Water streets. Entrance, 124 Hunter street. Phone 649 Office hours, 9 a.m., to 9 p.m

MEDICAL.

DR. BUCHANAN, F.R.C.S., Edinburgh, M.R.C., Eng., L.R.C.P., London. Eye, Ear, Nose and Throat Specialist. Hours: 9-11, 2-4 p.m., and 7-8 p.m. Phone 519 Office corner of Water and Murray Streets.

DR. E. E. HARVEY, Silver Medalist, University of Toronto. Special attention to Diseases of Women and Children. Office hours, 1.30 to 6 p.m., 7 to 8 p.m. Phone 222. Office, 212 Brock street

BARRISTERS AND SOLICITORS.

GORDON & O'BRIEN—Barristers, Solicitors etc. Money to loan on easy terms. Special attention to Patents and Trade Marks. Phone 19 G. N Gordon. T. A. O'Brien.

REDDEN, Barrister, Solicitor, Notary, Office over the Dominion Bank, corner of George and Simcoe Streets. Telephone No. 22, Private funds to loan at current rates upon easy terms.

C. R. WIDDIFIELD, B.A., Barrister, etc., and Solicitor for the City of Peterboro. Money to loan. Office, over the Bank of Commerce. Phone 550.

PECK, KERR & McELDERRY, Barristers, Solicitors, and Notaries. Office, Water street, Peterboro. Money to loan at the lowest current rates of interest on easy terms of payment. E. A. Peck, F. D. Kerr, V. J. McElderry

O'CONNELL & CORKERY—Barristers Solicitors and Notaries. Money to loan at the lowest current rates of interest. Daniel O'Connell, John R. Corkery. Hunter street, two doors west of the Post Office.

DUMBLE & JOHNSTON—Barristers, Solicitors, etc. Office, over the Toronto Savings and Loan Company, George street. D. W. Dumble, K.C., W. Johnston.

A. E. DIXON, Barrister, Solicitor, etc. Office, corner Hunter and George streets. Entrance next to Madill's drug store

HALL & HALL—Barristers, Solicitors, and Notaries Public, Hunter street, Peterborough, next to St. John's Church. Money to loan at the lowest rates of interest. E. H. D. Hall, Basil D. Hall.

MOORE & WEARING—Barristers and Solicitors, 403 Water street, opposite the Post Office. Money to loan at the lowest current rates of interest. Jos Wearing, M.A.

R. R. HALL—Barrister, Solicitor, etc., Peterboro, Ont., Office corner of Hunter and Water streets, over the Canadian Bank of Commerce. Trust funds to loan on easy terms of payment.

JAMES FORDYCE STRICKLAND—Barrister, Solicitor, Notary Public. Money to loan. 124 Hunter street Peterboro Phone 151

ARCHITECTS.

W. & WALTER R. L. BLACKWELL—Architects, Office, Bank of Commerce Building, corner of Hunter and Water streets. Telephones Office, 1300; Residence, 1272.

W. H. BARRY—Architect. Plans prepared for Monumental, Commercial and Domestic Buildings Office, 539 Gilmour street. Phone 567

Railway Time Tables

GRAND TRUNK RAILWAY.

(Corrected to Date.)

No. 96—8.10 a.m., for Port Hope and Toronto.
No. 95—8.20 a.m., for Lindsay, Blackwater Junction, Orillia, Midland, North Bay and Toronto.
No. 98—8.25 a.m., for Hastings, Campbellford, Belleville, and points on the Main Line east.
No. 371—8.30 a.m., for Lakefield.
No. 371—12.15 p.m., for Lakefield.
No. 92—12.04 p.m., for Lindsay, Port Hope, Toronto, Buffalo, making connection with International Limited, for London, Detroit and Chicago.
No. 100—12.00 p.m. for Hastings, Campbellford and Belleville.
No. 95—5.40 p.m., for Lindsay, Orillia, Midland, North Bay and Toronto.
No. 94—9.10 p.m., for Port Hope, Montreal and Boston.
No. 99—8.19 p.m., for Lindsay.

CANADIAN PACIFIC RAILWAY.

(Corrected to Date.)

GOING EAST—
11.59 a.m.—Norwood, Havelock, Bonarlaw, Tweed, Perth, Smith's Falls, Kingston, Ottawa, Montreal and intermediate points daily. On Sunday this train proceeds east only as far as Havelock.
8.20 p.m.—Indian River Norwood, Havelock, and Tweed Daily except Sunday.
12.03 a.m.—Haverock, Tweed, Kingston, Perth Smith's Falls, Montreal, St. John, Boston and New York Daily except Saturday.
C0 a.m.—Havelock, Tweed, Kingston Perth Smith's Falls and Ottawa. Daily.

GOING WEST—
4.16 a.m.—Myrtle, Toronto, Guelph, Goderich, Hamilton, Galt, Woodstock, St. Thomas, London, Chatham, Detroit, Chicago and New York. Daily.
44 3 a.m.—Toronto, (Yonge street), Hamilton Owen Sound, Teeswater and intermediate points. Daily except Sunday.
7.35 a.m. — Toronto Hamilton, Brantford, Buffalo, Rochester, Boston, New York, Galt, Woodstock, London, Chatham, Detroit and intermediate points between Peterboro and Toronto Daily, except Sunday.
9.25 a.m.—Bethany, Lindsay, Orillia, Port McNicoll and intermediate points Daily except Sunday.
3.50 p.m.—Toronto, Hamilton, Brantford, Buffalo, New York, Guelph, Galt Woodstock, London, Windsor, Detroit, Chicago and intermediate points between Peterboro and Toronto. Daily.
6.30 p.m.—Lindsay, Toronto (Yonge Street), and intermediate points Daily except Sunday

BARBEAU'S CARTAGE

All kinds of moving and carting by careful and experienced men. A new Motor Truck has been added to our equipment, which will enable us to give better service than ever to our patrons. Satisfaction guaranteed. No distance too far. New Furniture Van. Largest in the City. Household Effects moved with care.

A. BARBEAU

JUNK

HIGHEST PRICE PAID for all kinds of Junk, Second-hand Clothes, Boots and Shoes; also Live Poultry.

PETERBOROUGH RAG AND METAL CO., 433 Chambers St. 'Phone 49W and We Will Call.

TELEPHONE 790
WHEN YOU WANT YOUR PIANO & ORGAN TUNED
Player-Pianos a Specialty
ALL WORK GUARANTEED
W. H. Cunningham, 560 Weller St

NEW WATER RATE

The revision of the water rates necessitated by the increased expense caused by the purification of the water, has been completed by the Utilities Commission, and the new rates will go into effect on July 1st next. The accounts will be sent out along with the electric light accounts every two months, instead of quarterly, and a discount of 10 per cent. off the tariff rates will be allowed for payment within ten days from the delivery or mailing of the accounts. These rates are approximately an increase of 80 per cent. over the present rates. Of this increase about 27 per cent. would have been required owing to increased costs in operation, and the balance of the increase is owing to the expenditures on the filtration plant.

The new rates are as follows:

Apartment house	By meter
No annual rate shall be less than	$5.40
Banks, one tap	13.58
Bakeries, separate from dwelling, using one barrel flour per day or less	8.04
Each additional barrel	4.02
Butcher stalls $6.66 to	$13.32
Blacksmith shops, one fire	5.40
Each additional fire	2.70
Barber shop, first chair	8.04
Second chair	4.02
Each additional chair	1.33
Bath in private house, first bath	2.70
Each additional bath	1.33
Sitz or foot bath, in connection with bath	.66
Shower over ordinary bath included in bath rate.	
Bath in hotels, first bath	8.04
Each additional	4.02
Bath in bathing house or barber shops	6.66
Each additional	3.36
Bath in apartments, no other tap	4.02
Boulevards, free.	
Building purposes, for each M bricks net	13 1/3c
For each cord stone, net	20c
For each 100 yards plastering, two coats, net	13 1/3c
For each square yard of cement or concrete walks or flooring net	1 1/3c
For each cub. yard of concrete, net	.04
Boarding or lodging houses 25 per cent. more than private dwellings.	
Confectioners	13.32
Churches, by meter or estimate.	
Dye works	By meter
Dwelling houses, four rooms one tap	5.40
Each additional room	.66
Each additional tap	.66
Dental offices, one faucet, $10.68 to	19.98
Each additional faucet	1.33
Engine and boiler makers	By meter
Elevators, passengers or goods minimum,	$133.32
Foundries	By meter
Fish stalls	8.04
Factories, N.E.S.	By meter
Flushing sewers private for water only	2.70
Fountains on counters or in windows	8.04
In lawns, gardens, etc., flowing for season 6 hours per day 1-16 in. opening	10.02
Each additional 1-16 in. opening	6.66
Gardens same as lawns.	
Garage, public	By meter
Garage, private, per car	1.80
Hotels	By meter
Laundries $19.98 to	$66.66
Lawn rates, 100 sq. ft. and under for season	3.36
100 sq. ft. to 2,000 sq. ft.	4.02
2,000 sq. ft. to 3,000 sq. ft.	4.68
3,000 sq. ft. to 4,000 sq. ft.	5.34
4,000 sq. ft. to 5,000 sq. ft.	6.00
5,000 sq. ft. to 6,000 sq. ft.	6.66
6,000 sq. ft. to 7,000 sq. ft.	7.32
7,000 sq. ft. to 8,000 sq. ft.	8.04
8,000 sq. ft. to 9,000 sq. ft.	8.70
9,000 sq. ft. to 10,000 sq. ft.	9.36
For every 1,000 sq. ft. additional or part thereof	.42
Offices, Law, Insurance, Medical, allowing one faucet $6.66 to	$13.32
Each additional faucet	1.33
Printing establishments	By meter
Photograph Galleries $11.32 to	$19.98
Restaurants or eating houses, by meter $13.32 to	$33.36
Saloons and hotel bars	By meter
Stables, private, first horse or cow	2.70
Each additional horse or cow	1.33
Livery, each stall	2.70
Hotel, each stall	1.98
Stores, single, 15 ft. wide or under allowing 1 tap	5.40
Stores, over 15 ft. wide allowing 1 tap	9.36
Where more than ground floor and basement are used by employees, an additional charge for those above ground floor which includes fixtures above the ground floor, per year	.42
Each additional faucet	1.33
Soda water fountains $6.66 to	$13.32
Schools, by meter, or based on average attendance, where water closet in use per head	16 3-4c
Steam or hot water boilers for apartment buildings and offices $2.70 to	26.70
Society or lodge rooms, one tap — $6.66 to	$26.70
Tenement buildings, each family as separate house or by meter.	
Urinals in private dwellings, self-closing	2.70
All other places by meter	6.66
Other than self-closing, twice above rates.	
Water closets, in private dwelling, self-closing	4.02
Each additional	1.33
Stores and offices, self-closing	4.02
Each additional	1.33
In society or lodge rooms	5.34
Each additional	2.70
In hotels, self-closing	5.34
In stores or offices if no other tap	6.66
Wash tubs (stationary) in private houses, one or two compartments	2.70
Each additional compartment	.66
Wash basins in private dwelling,	1.33
Each additional	.66
Hotels which are open to public	6.66
Each additional	4.02
Washing machines	6.00

METER RATES.

1st 5,000 cu. ft. per month, 20c per 100 cu. ft.
2nd 5,000 cu. ft. per month, 14c per 100 cu. ft.
Balance per month, 8c per 100 cu. ft.
Min. meter rates for 1-2 inch meter $5.40
Min. meter rates, for 3-4 inch meter 9.00
Min. meter rates for 1 inch and over 15.00

In addition to the foregoing, the following rentals for meters supplied by the Commission will be charged by the Commission the cost of setting to be borne by the consumer:
No rental for 1-2 inch, 3-4 inch and 1 inch meters; over 1 inch, 10 per cent. of cost of meter.

3d 4 11 18 1840

DOMINION DAY AT PORT HOPE

Port Hope is arranging a most attractive and enjoyable programme for Dominion Day. Among the many events will be Horse Races, Baseball Match, Lindsay vs. Port Hope, High-class Vaudeville Acts, Trapese and Bar Work, Climbing the Greasy Pole, Daylight Fireworks, and many Athletic Stunts. Two Bands will furnish Music during the entire day, and in the Evening there will be a Grand Display of Fireworks. Keep the date open, and arrange to spend the day with Port Hope friends.

MAYOR F. L. CURTIS, President
SANDY LOCKINGTON, Secretary
3d-14-17-18-1w

AN UNEQUALLED OPPORTUNITY

Never will you have a better chance of getting your Furniture re-upholstered as cheaply as now. We have received a fresh line of Sample Tapestries at the most reasonable prices. By giving us your work you get all the material used at wholesale price We also manufacture Chesterfield Sets to order.

THE AMERICAN UPHOLSTERING CO'Y.
221 HUNTER STREET.
Phone 697. Nights and Holidays 398

Look up the DeLaval Sign
344 Water St.

MILKERS, SEPARATORS AND Engine, also motor and Engine oils. The milker that pleases the cow also three second hand De Laval Cream Separators for sale.

If You Want a Suit of Clothes

SEE ME—I have a Dozen Suits made up and if there is one you like, I will make the price suit -u.

J. L. WYATT HUNTER STREET EAST CITY

SHOOTS BARBER TO GET QUICKER SHAVE

BARBERTON, June 18.—Angered when Theodore Popp failed to give him a shave as quickly as he thought he should have it, Thomas Parth fired a .32-calibre bullet into Popp's neck and then gouged himself with an icepick. Both are expected to die.

Officers found both men lying wounded on the floorof the barber shop.

TOLEDO WOMAN IS DYING FROM BURNS

TOLEDO, June 18 — Cleaning clothes with gasoline in the basement at her home resulted in an explosion and fire which inflicted probably fatal burns on Mrs. Alexander Urie, wife of an official of a manufacturing company here.

The woman's clothing was burned off. A two-year-old son, sitting near by, was uninjured.

POULTRY AND EGGS

FOR SALE—A COCK AND 12 hens barred Plymouth Rocks, Guild's bred-to-lay strain. Portable hen house and a folding go-cart, 348 Charlotte street.

FOR SALE — 1 PEN WHITE Wyandottes. Barn yard strain. Apply 206 Edinburgh. 3d 144 1155

AGENTS WANTED

MEN AND WOMEN, NOT TO canvass, but to travel and appoint local representatives, $21 a week good chance to make $50. a week and expenses guaranteed, with and expenses. State age and qualifications. Experience unnecesary. Winston Co. Dept. G. Toronto. 9d w s 152 1609

SITUATIONS WANTED

YOUNG LADY WITH FULL High School course, and six months experience in bank desires position. (Temporary or permanent) Office work preferred. Apply Box 2040 Examiner. 12d 150 2040

LOST

LOST—CAMEO BROOCH ON George street or street car, above Simcoe street. Leave at Examiner d3 144 1221

LOST—BLACK HANDBAG, CONtaining some business papers, pair white running shoes and pair slippers. Reward if returned to Examiner Office. 3d 145 1233

LOST—ABOUT 2 OR 3 WEEKS ago, 4 small flat keys, attached to a small light wire ring. Reward. Return to W. F. Turner, care of J. J. Turner and Sons Ltd. 3d 144 2092

STRAYED—FROM I. MERVIN'S A RED HEIFER WITH WHITE SPOTS. FINDER PLEASE NOTIFY G. THOMP. 117 AYLMER OR 'PHONE 698 d3 144 2005

WANTED

WANTED—BY BUSINESS MAN comfortable cosy room. Must be central. Apply to Box 1061 Peterborough. 3d 143 2082

WANTED TO RENT—SUMMER Cottage Stoney Lake or Rice Lake for month of August. Require 4 bed rooms. Reply giving full particulars of situation, rent, etc., to Z. G. Lash, 87 Dunvegan street, Toronto, Ont 4d 146 2120

WANTED — LIVE POULTRY Highest market prices paid. Apply 520 Elm street or 'Phone 771 and we will call. 26d 170 1139

WANT TO HEAR FROM OWNer having farm for sale, state cash price and full description. John J. Black, Canada street, Chippewa Falls, Wisconsin. 2d 4 11 18 054

ARTICLES WANTED

WANTED TO PURCHASE, vertical filing cabinet; must be reasonable price. Address at Examiner office. d3 144 1215

FOR SALE

2½-Storey Brick Veneer House and Garage 365 Mark Street. Lot 42 x 179 feet. Good location. House consists of 7 Rooms, Front and Back Verandahs, Slate Roof, Sleeping Porch, &c. Living-room finished in White Enamel, Dining-room, Hall, and Stairway are of Oak; heavy Oak Doors downstairs; Fireplace; Four Bedrooms, finished in White Enamel; large Attic; good Cellar, separate Fruit Cellar; Laundry Tubs; Hot-air Furnace.
This is a desirable Property — well built and in good condition. Owner leaving town. Possession may be obtained in September. Apply on Premises—

T. H. GLOVER
— 365 MARK STREET —

5d-143

NOTICE

HAIRDRESSING AND BRING your combings. Miss Leonard, 298 Mark street. 'Phone 1297J. 6d 146 1189

NOTICE

CHAIR CANING DONE 'PHONE 337J for price. 3d 144 1191

NOTICE

FOR ALL KINDS OF TRUCKing Express, etc, Call Warde Bros Telephone 1755W. House address 350 Aylmer street. 6d 148 1230

HELP WANTED—Male

WANTED—HAND COMPOSITors, Linotype Operators, Monotype Operators (Keyboard and Caster). Minimum wage $36.00; 48 hours. Permanent employment guaranteed. Apply Lewis. Room 78, Empress Hotel, 3 to 4 p.m. 1d 143 1226

WORK WANTED

PAINTING OR ANY KIND OF work 40c per hour. Apply 459 Donegal. 3d 144 1214

IF YOU WANT YOUR SEWER connections dug from the street line to the house or if sewer is plugged. 541 Elm street. 3d 145 1225

PERSONAL

MARRY FOR WEALTH, HAPpiness—Hundreds rich, attractive congenial, willing to wed. Photos free. 25 years' experience. Mrs. Warn, 507 Lankershim Bldg., Los Angeles, Cal. 4d 28 4 11 18 798

MALE HELP WANTED FIREmen brakemen, beginners $200, later $300; no reduction. Railway Box 347 Examiner. 4ds 4dm 4dt 347

SITUATIONS VACANT

MAKE MONEY AT HOME—$15 to $60 paid weekly for your spare time writing showcards for us. No canvassing. We instruct and supply you with work West-Angus Showcard Service, 57K Colborne street., Toronto. dtf 730

PERSONAL

A REFINED YOUNG MAN DEsires acquaintance with a young lady or widow. Object matrimony if suited. Apply Box 1174 Examiner

BABY CARRIAGES, Etc.

FOR SALE—CREAM WICKER baby carriage almost as good as new. Apply between 7 and 9 p.m. at 216 London street. 3d 143 1194 3d 143 1194

FOR SALE— CREAM REED GO buggy and child's extension gate. Apply 619 Aylmer street. 2d 143 1210

FOR HIRE

FOR HIRE—AUTO W. H. PEEL. 'Phone 1288J. 26d 154 026

FOR SALE

FOR SALE — LARGE BLACK lace hat, new. Cheap. Apply after 6 at 494 Patterson. 3d 1344 1208

FOR SALE—GOOD CANOE. Apply 553 Downey street. 3d 145 1222

WORK WANTED

FOR SALE—1 PAIR LADIES White canvas shoes, size 3, worth $3.50 will sell $2.50. Apply Examiner. 2d 144 1237

FIFTY PAIR BOYS WHITE running shoes, tan rubber soles and heels. $1.75. Apply 169 Hunter street. 3d 145 1232

FOR SALE—1 TENT 10' BY 12' with 6 foot wall; floor 10' by 14'. $25.00; 1 Hot Water Radiator 40 or 50 with accessories. 'Phone 401J evenings. 3d 145 1224

FOR SALE—FUMED OAK DAVenport with solid leather cushion also 4 piece mahogany parlor suite Apply Examiner for address. 2d 143 2091

FOR SALE—ONE SQUARE PIano. Apply 444 Dublin street. 3d 144 2096

FOR SALE— 2 COOK STOVES for coal or wood, three burner coal oil stove in good condition and furniture, beds and springs. 2 side boards and three cupboards, chairs, couch, parlour suits and table. Apply 110 Burnham street or phone 1078W. 3d 144 1220

FOR SALE — VICTOR GRAMAphone, with 78 records. Apply 70 Ware street. 3d151 935

HEMSTITCHING AND PICOTing Attachments, fits any sewing machine, price $2.50. Personal checks 10c extra, Bridgman Sales Agency, Box 42, St. Catharines, Ontario. 7d 146 1184

FOR SALE—2 16 FT CANOES. built last July. Apply 8 Gordon avenue. 3d 143 1187

FOR SALE—1 NEW 3-4 WAGgon; 2 1-2 lire; 1 good farm democrat; 2 good S. H. Low Buggies; 2 sets of S. U. Single Harness. Albert Tinney, Cavan, P.O. 6d 146 1204

PAINTING

AUTOMOBILES AND CARRIAGES is my specialty. Experienced workmanship guaranteed at reasonable Prices E M GREER., Cor. Charlotte and Aylmer Sts.

H. P. LINDSAY AGENCY CO.

Insurance and Real Estate

Issuer of Automobile Licenses.
392 Water Street (South of Munro House.)
Real Estate for Sale from $600 to $15,000. On good terms. Some $200 cash.
All kinds of Insurance Written 25 First-class Companies to choose from.
District Agent for the Security Life Insurance Company of Canada.
Office Phone No. 341.
Residence Phone 1291W

392 Water Street

FOR RENT

TO RENT — ONE FURNISHED bedroom, central. All conveniences. Apply Examiner for address. 4d 144 1202

FURNISHED ROOM WITH OR with out board suitable for two 64 Hunter street west. 3d 145 1228

TO RENT—2 ROOMS FURNISHed or unfurnished. Suitable for light housekeeping. Apply Examiner for address. 3d 143 1185

TO RENT—LARGE WELL FURnished front bedroom suitable for gentleman. Very central. Breakfast could be arranged. Apply Examiner for address. 3d 143 1188

TO RENT—5 ROOMS. APPLY 30 George street. 3d 143 1198

FOR RENT—HEATED OFFICE on George street. Immediate possession. Apply 437 George street

FOR RENT—HEATED OFFICE in Bank of Commerce Building Immediate possession. Apply 437 George street. tf 2801

FOR RENT — THREE DOWNstair rooms, unfurnished or furnished complete for light housekeeping in modern home with all conveniences. Central. Apply 61 Robinson street or 'phone 1037J. 3d 143 1206

FURNISHED APARTMENT TO let—Hot water and central. Phone 424 for particulars. d3 144 1218

HELP WANTED—Female

WANTED—A GIRL TO DO BED room work at Y.W.C.A. Apply Superintendent. 5d 143 2037

WANTED AT ONCE — HALL woman; highest wages. Apply Empress Hotel. 1d 43 2124

WANTED—SALESLADY WANTed experience preferred. Apply N. Sukloff, 293 Geo street. 3d 145 2127

EXPERIENCED HAND SEWER and finishers. Good wages. Apply Cornell Knitting Co., 176-184 Simcoe street. d3 145 2122

WANTED—A WOMAN TO DO washing, ability to do ironing, de-491 Homewood avenue. 4d 143 2062

WANTED IMMEDIATELY — A good general servant. Must be good cook. Apply mornings at 583 Water street. 5d 143 1156

WANTED AT ONCE — HALL woman highest wages. Apply Empress Hotel. 3d 143 2083

MAID FOR GENERAL HOUSE work. Apply Examiner for address 6d 146 2080

WANTED—ONE EXPERIENCed waitress to commence July 1st Apply "Viamede" Mount Julian P.O. 3d 143 2084

WANTED—ONE GOOD SMART office girl and also to assist in arranging amusements for guests of Hotel. Apply W. L. Ianson, "Viamede," Mount Julian, P.O. 3d 143 2084

COOK WANTED FOR PROtestant Home. Apply evenings to Superintendent. 3d 144 2099

GIRL TO HELP WITH HOUSEwork in family of two. Short hours. No washing or heavy work Prefer someone who can live at home. Apply at 310 Rubidge street 3d 144 2107

WANTED — EXPERIENCED dining room girl also plain cook. Apply Examiner for address. 3d 144 1216

HOUSES, REAL ESTATE

FARMS AND HOUSES FOR sale. For particulars apply to 05 Hunter street. 26d 150 1087

HOUSE—4 ROOMS LIGHT AND water, $1,450. South end. Apply 156 London street. 2d 144 1236

HOUSE — 5 ROOMS 3 PIECE bath. South west side. $2,100 easy terms. Apply 156 London street. 2d 144 1235

HOUSE BRICK 7 ROOMS. ALL conveniences, $4,000. Posession at once. For particulars apply 156 London street 'phone 878. 2d 144 1234

FOR SALE—OR RENT 6 ROOMed cement block house, on Hart avenue. Has all conveniences and furnace. Apply to 677 Water street 1d 143 1231

FOUND

FOUND—A DUCK HAS STRAYed into 561 King street. Owner please call. 3d 145 1223

FOUND — GENTLEMAN'S wrist watch near Lakefield. Apply 473 Bolivar street. 3d 144 1217

YOUR CHOICE OF THE FOLLOWING:

SIX-ROOMED FRAME HOUSE, partly modern. Lot 52 feet x 250 feet **$1800.00**
BRICK COTTAGE, 6 Rooms, partly modern. Lot 50 feet x 160 feet **$2600.00**
LARGE BRICK HOUSE, 9 Rooms all modern; furnace. About ½ Acre Lot **$5500.00**
DUPLEX HOUSE to Rent—50.00 per Month.
—Full particulars at 140 Simcoe Street — 'Phone 46J—Residence 772—
H. J. McCANNAN & CO., SIMCOE STREET.

BOARDERS WANTED

GENTLEMEN BOARDERS wanted, private tennis court, Central to City. 'Phone 1630W. 6d 148 1227

TEACHERS WANTED

WANTED — EXPERIENCED school teacher for S. S. No. 5, S. Monaghan. Duties to commence Sept. 1921. Apply W. A. Wood, Fraserville, P. O. 6d 146 1201

Is This What You Are Looking For?

A Five-roomed house including three-piece bath. The lot is 250 feet deep. Price only $2,200 with $500 down

W. H. McILMOYLE CO.
354 Water St. Opposite Market
Phone 320J.

CHILDREN'S AID SOCIETY
of
PETERBORO CITY AND COUNTY
For the Care of Neglected and Ill-Treated Children.
CHILDREN FOR ADOPTION.
G. W. POWELL,
Assistant Secretary and Inspector, 553 George street. Phone 1044W. Office Hours, 12 to 2 and 6 to 8 p.m.

CHINA PAINTING
Mrs. Langley McCarthy
TEACHES BISCOFF'S NEW AND BEAUTIFUL WORK IN CHINA PAINTING.

Edwin Elcome TAXIDERMIST
692 Harvey Street, Peterborough, Ont.
HEADS, BIRDS, FISH, ETC.
Mounted Artistically and Permanently.
Maskinonge, Bass and Trout our Specialty

Acme Taxi and Gasoline Station

We Deliver Gasoline or Tires etc. anywhere, anytime.
For service call 1774, day or night.

GRAY & SMITH
184 Charlotte Street
We do not want all the business; but would like yours.
90 3— 2)

SUMMER WOOD

½ Cord 4ft. Hardwood $6.50
½ Cord 4ft. Mixed Wood, $5.00
½ Cord 4ft. Hemlock Slabs, ... $4.50
½ Cord 4ft. Pine Slabs $4.00
CUT SHORT.
½ Cord 12in. Hardwood.... $7.50
½ Cord 12in. Mixed Wood, $6.00
1 Load 12in. Hemlock Slabs $5.50
1 Load 12in. Pine Slabs.... $5.00
1 Load 12in. Cedar $4.00

H. H. DINSDALE
—'Phone 153—
Office and Yard:
101 CHARLOTTE STREET

FOR SALE

100 ACRES—5 miles from City; good buildings $5,000.00
140 ACRES—4 miles from City; good buildings $10,000.00
200 ACRES—6 miles from City; good buildings; can be purchased with Stock, Implements, and Crops. A good buy $8,500.00
BRICK HOUSE—very central, 15 rooms, good large lot. An ideal rooming house. Will be sold at a snap.
BRICK HOUSE—7 rooms, water, lights and gas; good stable; lot 50 x 125 ..... $3,600.00
BRICK HOUSE—7 rooms, 3-piece bath, furnace, light and gas; garage; lot 36 x 120 ..... $4,500.00
FRAME HOUSE—6 rooms, 3-piece plumbing; stable; large lot. Good location. $600.00 down 2,200.00

McINTOSH & STOREY
190 Charlotte Street. Main Entrance Charlebond Apartments.
Phone 1623J.

BUILDING LOTS

ARE AT THEIR LOWEST. BUY NOW BEFORE THEY ADVANCE. We have several in various parts of the city and suburbs. Price from $150 to $4,000. Cash or Easy Terms.
A FIRST-CLASS ROOM TO RENT on George street; suitable for a Doctor, Dentist, or office, between Hunter and Simcoe streets.

T. WALKER & CO.
163 HUNTER STREET W.
'Phone 1002.

FOR SALE

BRICK HOUSE, containing 6 rooms, modern, situated in the north end. As the owner is living out of town, he will sell this property at a sacrifice, for $2560.00
FRAME HOUSE, containing four rooms, light, large lot, 52 x 250 feet, for $1800.00
For inspection and particulars of the above snaps,
apply J. T. O'CONNELL & CO., 136 Hunter Street W., Peterborough, Ont.
Phones—Rasidence 1359. Office 376

Auction Sale

SATURDAY, 25TH JUNE
At 1.30 p.m.
AT DR. FREDERICK'S RESIDENCE,
Cor. Charlotte and Rubidge Sts.
The Following:

1 Heintzman Player Piano — their best make, with Player Rolls and Case and Bench.
To be Sold at 4 p.m. sharp:
Parlour, Bedroom, and Dining-room Furniture—Mission Oak and Mahogany.
Bathroom Mirror and Cabinet.
1 Koehler Bed. Davenport with Mattress.
2 Large Rugs.
Kitchen Cabinet, Gas Stove, China, and Glassware.
Verandah Chairs.
3 Electric Desk Lamps and various Electric equipment.
Solid Golden Oak Office Chairs, and many other small articles.
Globe Wermicke Elastic Bookcases—10 units.
1 Typewriter Desk and Oliver Typewriter.

Ford Sedan, in first-class condition, recently completely overhauled, with all worn parts replaced; spare tire; 4 Dunlop traction tires, self starter, electric lights; Fire Insurance Policy and Mayall Winter Heater—
Will be Sold the following Saturday, 2nd July, 1921, at the Market Suare, by Auction, at 12 o'clock Noon.

F. J. BULLIED, Auctioneer.
4d-147

TORONTO SAVINGS & LOAN CO. PETERBOROUGH

SAVING

Spending is a habit easily acquired but difficult to overcome. The Saving habit is easy to acquire and once formed is not readily given up.

Our Savings Department will make your Progress Easy in this direction.

TORONTO SAVINGS & LOAN COMPANY
437 George Street, Peterborough

Office Hours— 9 a.m. to 4 p.m. Saturdays— 9 a.m. to 5 p.m.

MAIL EDITION

The Evening Examiner

Use the Condensed Columns of The Examiner They Give Excellent Results.

PRICE THREE CENTS — PETERBOROUGH, SATURDAY, JUNE 18, 1921 — PRICE THREE CENTS

BAR TITLES OF MILITARY FROM THEIR CHURCH

METHODISTS OF BAY OF QUINTE CONFERENCE DECIDE UPON THIS AFTER SOME DISCUSSION.

ROSS HAS AMENDMENT

WHITBY, June 18.—(Special Despatch to The Examiner.) — After some discussion in which a few delegates dissented from the recommendation, the Memorials committee of the Bay of Quinte Methodist Conference on motion of Rev. J. Latimer and Rev. Ernest S. Hartson, carried their resolution for the abolition of military titles in the interests of a spirit of brotherhood.

Rev. George E. Ross, of Peterborough moved an amendment that overseas men should be given the appendix S.O.S. for "Service Overseas." Rev. R. F. Stillman ponited out that this was a signal of distress. "Yes," replied Mr. Ross, "but we had a signal of distress before these men went." He was willing to change it to M.S. "Military Service."

A motion opposing the holding of lands by speculators and urging legisaltures and municipalities to amend the Assessment Act so that the temptation to use these lands for the impoverishment of industry should be removed, was referred to a committee to report for next year.

BELLEVILLE SCHOOL BOARD WILL APPLY TO COURTS

BELLEVILLE, Ont., June 18.—A few weeks ago the Board of Education of this city made a requisition upon the City Council to pass a debenture by-law for $140,000 to erect a new public school in Coleman Ward. The Council turned down the proposition for the time being, alleging that the building could in the near future be built much cheaper. At a special meeting of the Board held recently a resolution was passed authorizing its solicitor, Mr. W. J. Diamond, to take the necessary legal steps to force the Council to pass the by-law in accord with a requisition for $140,000 to build the new school.

Your Sunday Dinner

Without any worry or work getting up a Sunday Dinner you can get an excellent Full Course Dinner at the LAKEFIELD HOUSE EACH SUNDAY From 12.30 to 2 o'clock

J. A. LAWLESS, Prop.

8d-10-11-17-18-24-25-30-1.

EVEN THOUGH SPUDS ARE 30 CENTS APIECE ON TRAINS PREMIER OLIVER SEES DIFFICULTY FOR THE FARMER

VANCOUVER, B.C., June 18.—(Canadian Press.)—"They charged me 30 cents for one potato on this train at dinner last night, and here I see where some fellow in Vancouver is selling them at 35 cents a sack," complained Hon. John Oilver, premier of British Columbia, as he sat at breakfast in the dining car of a Canadian National trans-continental train approaching Vancouver the other day. All the farmer in the farmer-premier rose at the thought.

"Of course there's service included," suggested a reporter.

"Yes, that reminds me," added the premier, "of the story they used to tell in the old Cariboo days about the man who had to pay a dollar to a Hebrew peddler for a needle."

"What was the point?" inquired the reporter.

"Well, when the miner protested at the price the peddler said: 'Holy Moses, man, I'm giving you the needle as a present; the dollar barely pays the freight,'" and the premier laughed.

Then he took to talking seriously about farming problems. "This is going to be one of the best and one of the worst years for the farmer," he observed. "I never saw Canada give such a promise of good crops as this year. The prairies never looked better to my eye, while in Ontario the early spring and mild weather with light rains has given a wonderful start to young crops. There'll be splendid crops, bar accidents. But prices! Well, I don't know what the farmer is going to do this year.

"I stayed with a farmer in Ontario who told me that six weeks before he had been shipping cream to Toronto at $22 a can. Then it dropped to $19, then to $17, then to $15, and so on until the day I stayed there he was getting only $7 a can for his cream. It droped from $22 to $7 in six weeks.

"It looks as if this is going to be a year of difficulty for the farmer in spite of potatoes at 30c. apiece on the trains."

CAMPBELLFORD PERSONAL AND SOCIAL EVENTS

CAMPBELLFORD, June 18.—Mrs. Newson of Brighton is visiting her mother, Mrs. Rendle, who is ill.

Miss Bessie Clark left this morning for a visit with friends in Toronto.

Mrs. Ward (nee Miss Mary Hay) and children of Gananoque are visiting at the home of Mr. and Mrs. Wilbert Dorrie. Mr. Ward is expected along on Saturday on his return from Brantford, where he has been attending the Grand Lodge convention of the Independent Order of Oddfellows held there this week.

Mr. J. R. Battisby was in Peterboro on Thursday.

Mrs. John M. Smith expected to sail on July 15th on the Metagami for England for a visit in London of her son, Mr. Harry Smith.

Major and Mrs. Bygott entertained Brig. General King and staff, the local officers and their wives, also a few other friends, to dinner, on Thursday after the inspection of the 40th Regiment.

At the annual meeting of the Peterboro Presbyterial held in Port Hope on Tuesday and Wednesday, Mrs. (Dr.) Haig was elected Second Vice-President, and Mrs. William Hume, Mission Band Secretary.

The Anglican church propose to hold their annual garden party on the rectory grounds on Tuesday evening, June 21st. No pains are being spared to make this as in other years one of the events of the season and all who attend will be assured of an evening of fun with lots to eat and see.

Friends here are extending congratulating to little Miss Cherrie Turner, who this week passed her junior piano examination at Albert College. Mrs. C. W. Turner accompanied her little daughter to Belleville on Tuesday.

Mrs. R. T. Cowell received the sad news this week that her sister had passed away in England after a short illness of pneumonia. The townspeople extend to Mrs. Cowell their most sincere sympathy in her sad bereavement.

Mrs. C. A. Wilson and daughter, little Miss Roxina, are in Peterboro to-day, and while Miss Roxina is trying her examinations at the Conservatory of Music.

CATTLE EMBARGO LIFTS PRICE OF BRITISH MEATS.

Scarcity of Home - Killed Cattle Causes High Prices, Says London Paper.

LONDON, June 18. — (Canadian Press.) — Proceedings before the Royal Commission enquiring into the embargo on Canadian store cattle are being watched with much interest not only by home beef producers and the trade generally, but by the consumer. The Daily News in a recent article displayed on the front page attributes the cause of high prices to the limited supply of home-killed meat and the control of killings by the trade. It said in part as follows:

"When the British Government remover the embargo against the landing of Canadian store cattle and reopens the Deptford Cattle Market for the reception and slaughter of cattle and sheep from all exporting countries the home consumer will get cheaper meat.

"This is the reply of several trade authorities to the outcry against dear meat prices. Each of them also emphasized the fact that the country could not hope to get cheaper meat until the Government took that course.

"Inquiries by a 'Daily News' representative show that the country is in the grip of economic forces—the inevitable aftermath of war—which automatically work to keep up prices against the consumer.

"Subsidiary causes may be to blame to some extent, but the main cause is the dearth of home-killed meat, a problem that could be remedied to a great extent by importation of live cattle.

"Our herds and flocks have suffered heavy depletion especially since the war, and we are now dependent on imports for about 70 per cent. of our meat supplies.

"Coincident with the decline in home herds and flocks—due partly to the excessive slaughter of calves—there has been an increasing demand for fresh killed meat and chilled meat of good quality.

"Supplies of chilled beef—the next best in quality to home-killed— are of necessity limited to immediate market requirements, because the meat must be put into sale within a few days of unloading from the ships.

"Home-killed meats, for which there is the greatest competition, are retailed on the average at almost double the pre-war prices.

"As supplies are limited senders are able to maintain their prices by reduced killings whenever there is a fall in the market rates.

"The price of home-killed meat, therefore dominates the meat trade prices.

"But, given greater supplies by the removal of the embargo on Canadian store cattle—in other words, Free Trade in live cattle for fattening in this country—prices of both home-killed and imported meats would automatically slump to a lower level."

REEVE IS DISQUALIFIED.

KINGSTON, Ont., June 17.—Edward Sills, reeve of the township of Loughboro, was disqualified for two years before Judge Lavell to-day on account of having received money for work he had done on a bridge being reconstructed on the Opinicon road last April. Evidence was given that Reeve Sills had received money on account of Frank Clark, Sydenham, who had worked along with Sills and Councillor Hagerman. The reeve testified that it had been customary to render an account under one name, but Judge Lavell found that the act disqualified him.

COTTON STRIKE ENDS; REACHED A COMPROMISE

TEXTILE WORKERS AGREE TO ACCEPT WAGE REDUCTION ON SLIDING SCALE.

VOTE OF 266 TO 227

MANCHESTER, Eng., June 18.—(Canadian Press.) — The cotton strike was settled yesterday. The United Textile Workers at a joint meeting accepted the employers' offer for a settlement. The Textile Workers' Association, which represents all branches of the cotton operatives, voted for resumption of work by 266 against 227 and arrangements are being made for a return to work next Monday.

The compromise was based on an immediate reduction of 46 pence to a pound and a further reduction of seven pence at the end of six months. It also provides for a reduction of 60 per cent. in the rates for piece work and another 10 per cent. six months hence. There is a provision that should either side to the controversy desire a revision of the agreement two months' notice must be given.

RAINS ALL OVER CONTRACT GROUND

AND HATFIELD WILL GET $1100 IN CONSEQUENCE.

MEDICINE HAT, Alta., June 18. —(Canadian Press.)—Thursday was a great day for "Rainmaker" Charles M. Hatfield, when 1.10 inches of rain was recorded over the entire hundred mile radius covered by his contract. Under his agreement with the local Farmers' Association he will receive $1,100. Crops in the district are in splendid shape and now have sufficient moisture to last well on into July.

WEST INDIES-CANADA AGREEMENT IN EFFECT

TRADE PACT BECAME EFFECTIVE TO-DAY BY PROCLAMATION.

OTTAWA, June 18.— (Canadian Press.)— The trade agreement between Canada and the West Indies provided by the statute during the recent session of Parliament comes into force on June 18, to-day, by virtue of a proclamation contained in this week's official Gazette.

FELL FROM TELEPHONE POLE NEAR MILLBROOK

BUT ESCAPED SERIOUS INJURY—SCHOOL PUPILS PROMOTED.

MILLBROOK, June 18.—As the result of falling from a pole while working on the Millbrook rural telephone line, W. T. A. Deyell suffered a severe shaking up. The accident occurred opposite Jas. A. Paul's residence, Cavan, and Deyell was fortunate to escape further injury.

Gen. King Will Unveil.

General King, O. C. Military District No. 3, will unveil the monument to fallen soldiers in the town hall square on Thursday, June 23rd, at 2.30 p.m.

L. O. L. Parade.

Cavan District Orangemen will meet here to-day to arrange for attending divine srvice in Millbrook Methodist church on Sunday, July 10th.

Pupils' Promotions.

The following pupils have obtained the required percentage on the year's work; or on the final examinations, and will be promoted to Form II. The names are in order of merit.

Promoted on the year's work:—Thelma Spencer (honours), Pearl Lambe, Kathleen Freelove, Luella Shaw, Gertrude Gray, Loretta Barnard.

Promoted on the results of final examinations: Roy Martin, Lila White, Ethel Falls, Alexandra Johnson, Foster Russell, Muriel Lang, Sybil Robertson, Arnold Armstrong, Myrtle Latimer, Maurice Williamson, May Attwooll, Dorothy Hall, Raymond Hutchison.

Social News.

Mr. and Mrs. P. I. Bentley spent the week end in Peterborough with friends.

Mr. Sam Hunter, cartoonist for the Toronto Globe, is in the village on his holidays.

Mr. and Mrs. Nial Todd were here this week on their honeymoon, guests of Mr. Todd's mother and brother.

Mr. and Mrs. Samuel McCullough, of Orillia, were guests of his father, Mr. Thomas McCullough, over the week end.

Women have been denied membership to the Poor Richard Club of Philadelphia by a vote of 12 to 1.

BASEBALL SCORES

	R.	H.	E.
Buffalo	0	8	2
Reading	7	10	0

Heitman and Bengough; Fisher and Johnson.

Rochester at Jersey City—Rain.
Syracuse at Newark—Rain.
Toronto at Baltimore—Rain.

AMERICAN LEAGUE.

	R.	H.	E.
Detroit	4	11	1
Boston	5	13	0

Perritt and Ainsmith; Pennock and Reul.

	R.	H.	E.
Detroit	4	7	2
Boston	6	12	1

Ehmke and Bassler; Bush and Walters.

	R.	H.	E.
St. Louis	4	12	1
Washington	5	10	2

Boland and Severeid; Mongridge and Gharrity.

Cleveland at Philadelphia—Rain.
Chicago at New York—Rain.

NATIONAL LEAGUE.

	R.	H.	E.
Brooklyn	8	16	0
Pittsburg	3	6	2

Cadore and Miller; Hamilton and Schmidt.

	R.	H.	E.
Philadelphia	3	9	3
Cincinnati	11	11	1

Keenan and Bruggy; Brenton and Margraves.

	R.	H.	E.
New York	10	13	3
Chicago	11	16	1

Ryan and Snyder; Tyler and O'Farrel.

	R.	H.	E.
Boston	10	15	0
St. Louis	0	4	0

Fillim and Gowdy; Haines and Clemons.

EXAMINATIONS HIT A SNAG IN SUDBURY AS PAPERS ARE DELAYED

SUDBURY, June 18.—(Canadian Press.)—As a result yesterday of examination papers on French Authors not having reached Sudbury in time for the scheduled time of writing the whole class may be held up for some time. It was not noticed in time that the Department at Toronto had not sent these papers.

North Bay, however, got them and wrote and some of the local students, hearing this, sent to North Bay and got copies of the papers. From this it is obvious that the same paper will not do for the locals on a deferred examination. There is some talk of another paper being set, or putting the whole class off until the supplementary examinations in September.

PROBABILITIES.

Light to moderate winds, fair; fine and warm.

BRITISH STATESMEN RECOGNIZE DOMINIONS AS EQUAL PARTNERS IN AUTONOMOUS COMMONWEALTH

SUCH WAS EVIDENT IN DEBATE ON AGENDA OF IMPERIAL CONFERENCE IN BRITISH COMMONS YESTERDAY.

LARGER SHARE IN EMPIRE'S AFFAIRS

LONDON, June 18.—(By Gratton O'Leary, Canadian Press Correspondent) —The debate in the House of Commons yesterday on the agenda of the Premier's Conference seemed to make one thing abundantly clear. It seemed to make it clear that there is not a responsible person or party in Great Britain who wants to see the autonomy of the Dominions diminished or destroyed. Indeed, if there was one thing more than another about the debate which impressed the small group of candidates who heard it, it was that the Radicals vied with the Unionists and the Laborites with the Liberals, in emphasizing recognition of the Dominions as co-equal partners in a commonwealth of self-governing states. Even the small group of Nationalists applauded every reference made to the heightened status of the Dominions.

Austin Chamberlain, leader of the House, who spoke for the Government, made a speech which might well have been delivered by such stern Canadian Nationalists as Sir Robert Borden and Hon. N. W. Rowell, after likening the Empire to a League of Nations he laid it down as an accepted principle that any suggestions for change in the existing status must come from the Dominions themselves and added, "we can assure them that anything they desire in the way of a greater part in greater authority in the affairs of the Empire will meet with our hearty concurrence." They should not be restricted to a cut and dried agenda. They should hold themselves free to discuss any question which concerned interests of the Empire as a whole.

The most notable contribution to the debate, however, came from Sir Samuel Hoare, Coalition-Unionist Progressive views. Sir Samuel declared bluntly that the Japanese alliance must not be renewed in its present form and if renewed at all must be modified and revised and laid down as the basis of the Empire's foreign policies three cardinal principles; First Anglo-French understanding in Europe; Second Anglo-American understanding and third a conference between the United States, Australia New Zealand, Canada, Great Britain and Japan to arrive at some satisfactory understanding regarding the Pacific.

BROTHER OF GREAT MAN O' WAR SOLD

NEW YORK, June 18.—Playfellow, the three year old full brother to the great race horse, Man O' War," by Fair Play-Mahubah, was bought to-day at Aqueduct race course by the Rancocas stable from Quincy stable for a price stated to be $115,000. This announcement was made after the Rancocas stable had won the Brooklyn handicap with Grey-Lag. Both parties to the sale refused to make public the sum involved in the purchase.

LLOYD GEORGE TO NAME BODY TO GET PEACE

DELEGATION TO OPEN NEGOTIATIONS WITH BOTH IRISH PROVINCES.

LONDON, June 18.—(Canadian Press.)—In the House of Commons lobby last night it was generally understood that Premier Lloyd George will name a delegation to negotiate peace with joint delegations from the North and South of Ireland. Jan Smuts, Premier of the Union of South Africa, Lord Grey, Lord Derby and Major Barnes are named as the selections of the British Premier for the task. It is said that the Premier is now preparing a firm offer as a basis for new negotiations.

U.S. TARIFF WALL BOOSTING PRICES

NEW YORK, June 18.— (Canadian Press.)—Effects of the Emergency tariff law are already being felt by United States consumers. Food experts trace the recent advance of pork and beef prices to the new rates imposed on meats coming across the Canadian border.

The Emergency Tariff law has been in effect but a short time and while live steers and hogs are lower there is an advance of fully 2 cents in the wholesale price per pound of dressed Western steers and pork loins.

Under the new tariff smoked meats and provisions arriving here from Canada are subject to excessive import duty. It is expected that some of this may be refunded to dealers later. In the meantime the consumer will have to pay and will not receive any later rebate.

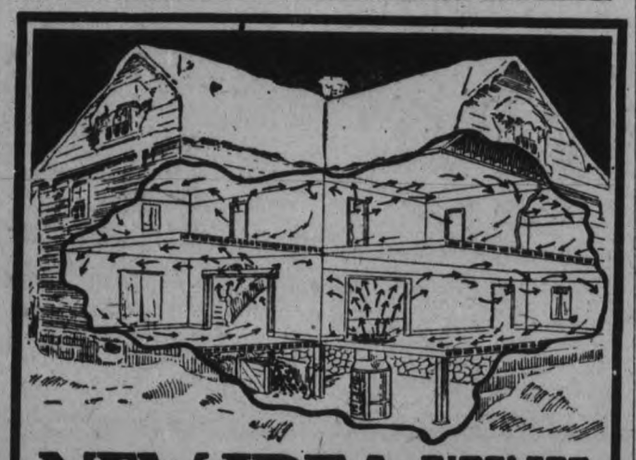

NEW IDEA PIPELESS FURNACE

Ventilates and Heats Every Room

It makes no difference whether your home is large or small, old or new, the "New Idea" Pipeless Furnace will afford you complete satisfaction. It ventilates and heats every room, imparting June-like warmth in the coldest days of winter. The "New Idea" principle of heating is scientific and fundamental—it circulates heat the natural way and insures constant purity and health protection.

The "New Idea" Pipeless Furnace can be installed almost as easily as a heating stove—no cutting through walls and floors all over the house. No cellar too small to accommodate this compact furnace. A size to meet every requirement.

There is a dealer near you who will gladly give you further particulars. If you cannot locate him write us for his name, also descriptive literature.

Made in Canada by
THE HAMILTON STOVE & HEATER CO., LIMITED.
Successors to the Gurney Tilden Co., Limited, Hamilton, Ont.

75 years successful manufacturing "Souvenir" Stoves and Ranges, and "New Idea" Furnaces.

97

SOLD IN PETERBORO BY
The F. R. J. MacPherson Co., Ltd.
450 George St.—Phone 386
GENERAL HARDWARE—STOVES, RANGES AND FURNACES

MAXWELL

The good Maxwell is a striking investment because it not only saves but earns. It saves by keeping down the cost of operation. It earns by extending the profitable activity of busy men and women.

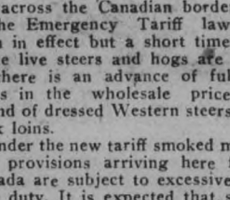

Maxwell Motor Co. of Canada, Limited, Windsor, Ont.

Touring Car - $1,185 Coupe - - $2,050
Roadster - - 1,185 Sedan - - 2,200

All prices f.o.b. Windsor, subject to current Government Tax

GILLESPIE GARAGE
378 AYLMER STREET PHONE 950

After taking 1000 ZUTOO TABLETS
Says they are Harmless

Mrs. (Dr.) Shurtleff, of Cesticook, says "I must have taken 1000 Zutoo Tablets. After trying every remedy within reach, I discarded them all four years ago for ZUTOO, which I have taken ever since. I find the tablets a harmless and efficient remedy for all kinds of headache."

25 cents per box—at all dealers.

Evening Examiner

PHONES—Editorial, 1401. Business Office, 1600. Private Branch Exchange to all Departments.

The Examiner is a Member of the Audit Bureau of Circulation.

The Daily Examiner, published every week-day evening by The Peterborough Examiner, Limited. Office, 419 George Street.

The Weekly Examiner, published Thursday Morning.

Daily Examiner by mail, $4.00 per year.

The subscription price of The Daily Examiner is $6.00 per annum; that of The Weekly Examiner, $1.50.

U. S. REPRESENTATIVES

Special U. S. Representatives, W. H. Stockwell, 729 People's Gas Building, Chicago, Ill. New York—Chas. F. Miller, 225 Fifth Avenue. Advertising rates on application.

R. M. GLOVER, Managing Director

SATURDAY, JUNE 18TH, 1921.

THE FUND FOR THE BLIND.

The people of Peterborough have never before been asked to contribute towards the fund for the Canadian National Institute for the Blind, so that the present appeal should be marked by a generous response. The work that the Institute is carrying on on behalf of blind Canadians and of the soldiers who were blinded during the war should commend the campaign to the public generally. There are numerous calls upon the generosity of the people, calls that are made by worthy causes and for commendable purposes, but, nevertheless, The Examiner in endorsing the effort that is being made to provide funds for the Institute for the Blind feels confident that no more meritorious appeal has been presented to the citizens. Peterborough is asked to contribute $2,500, not a large amount from a city of 22,000 people, and with the co-operation and assistance of our readers The Examiner hopes that the city's quota will be readily raised. Donations left at The Examiner office for the fund for blind Canadians will be gratefully received and acknowledged. The cause is entirely worthy the need is great. Help Peterborough do her share in this splendid work.

THE MILITIA.

The presence in Peterborough of two units of the active militia, the 3rd Prince of Wales Dragoons and the 4th Battery, C.F.A., should remind the citizens of the debt of gratitude Canada owes to her militia and to the enthusiastic officers and men who kept the organization in working order so that when the acid test of warfare came there was the machinery ready for the recruiting and officering of Canada's overseas forces. Without the militia the first Canadian contingent could never have been organized and sent overseas so early in the conflict. It would have taken many months to have accomplished what was carried out in a few short weeks. And now, back home in the piping days of peace, we find the militia still "carrying on." The majority of the officers now serving had their baptism of fire overseas, and many of the non-coms. were schooled in the stern reality of modern war. In the ranks, to there is a sprinkling of veterans, admirable stiffening for the new generation of militia men, the youngsters who were not old enough when the war was fought, but who are now learning the rudiments of soldiering and who would be as quick in offering their services were the war clouds to lower again as their fathers and older brothers were in the years of the great war.

THE COAL STRIKE.

Although the announcement from London yesterday that the striking coal miners have voted against accepting the latest proposal of the mine owners and in favour of continuing the strike is a disappointment, there is, however, a silver lining to the cloud. More than half the miners, it is stated, did not take the trouble to vote, and many of those who used their ballots to register an opinion against "carrying on" with the strike are likely to decide the matter for themselves and return to work. Every miner who gives up the struggle and goes back to his job brings a settlement closer, and there are indications that the end may be much closer than the balloting may make it appear. No real effort seems to have been made to explain the issues involved in the ballot to the strikers or the result of the vote might have been quite different. At all events, however, the outlook is not without its element of hope. The whole Empire will have cause to rejoice when the trouble is finally settled. It is one of the most serious obstacles in the pathway of Britain's return to pre-war prosperity.

RETURNING TO NORMAL.

The decrease of twelve per cent. in the wages of the employees of the Canadian railways announced yesterday is another indication that conditions in Canada are returning to a normal basis, and the employees' organizations would be well advised to regard the reduction as inevitable and to accept it as cheerfully as possible. The scale reached during the war, following the adoption on the Canadian lines of the wages established in the United States by the McAdoo award, was abnormal. It could not be expected to remain as a permanent rate of pay, and with the cost of living dropping and the remuneration in other lines of industry declining, the railway workers could scarcely hope to retain the swollen wages that the upsetting of the world by the greatest war in history had given them. The Canadian people will expect that a reduction in the cost of labour on the railways will eventually result in lower freight rates and a consequent appreciable decrease in the cost of living. The return to normal conditions is bound to come and lower wages for railway employees is an encouraging sign.

A NAVAL HOLIDAY.

One if the most important of recent incidents in international affairs is the unanimous adoption by the United States Senate of Mr. Borah's resolution requesting the President to ask for a conference between representatives of the United States, Great Britain, and Japan for the purpose of considering a reduction of naval operations and of consequent naval expenditure. True, the resolution is adopted under circumstances that seem strange. It takes the form of an amendment to a Bill which makes appropriations of nearly five hundred million dollars for the year's naval purposes, including large outlay for the construction of new vessels. While the amendment has on this account an almost amusing side, the fact that it is thrown into such a Bill makes it the more striking, and perhaps the more effective. The enormous sums that are being devoted, three years after the "war to end war," by the great naval Powers to the construction of new engines of war must be a cause of anxiety to the friends of peace everywhere.

Each of these great nations proclaims its desire for peace; yet each insists on making these great outlays on the ground that it must keep pace with what others are doing. The expenditures called for are heavy burdens on the people of each of the nations. Apart from other considerations, a cessation or large reduction of such expenditures would be a blessing to the over-burdened taxpayers of all three. All admit the need of such a policy, but who shall begin the reduction? While many public men of the three nations have expressed warm approval of such a policy, it has remained for the United States to take a formal and substantial step in that direction. The strength of the movement in the Senate is evidenced by the exclusion of conditions and qualifications that had been suggested, and the adoption by unanimous vote of the request for the conference of the three Powers mentioned.

France has to be reckoned with as a naval Power, but not one of the first rank. In the present temper of the French people it is certain that France would not be willing to tie her hands in either naval or military affairs. Germany, crushed as she is, is still regarded by France as a menace, and no movement restraining the liberty of France to arm for protection will be entertained at Paris. Mr. Borah has done well, therefore, to confine the proposed conference to the three great naval Powers, Great Britain, the United States, and Japan. If these agree on the principle of the resolution, and unite in an honest effort to give effect to it, there will be a fair chance of having the naval holiday which the friends of peace desire.

In view of the consideration which the matter has received at Washington, and of the unanimous vote of the Senate, it is to be expected that the House of Representatives and the President will concur in the resolution, and that the President will soon issue his invitation for a conference. There is no doubt that Great Britain will promptly accept the invitation and be ready to enter the conference with an earnest desire to accomplish the good purposes in view. The action of Japan will be watched with much interest, especially in the United States. There is in the Republic a widespread suspicion of Japan's intentions.

It is the naval development of Japan rather than that of Great Britain that is used as an argument for the large naval expenditures in the United States. Japan can hardly refuse to agree to the conference without confirming and extending the opinion already widely held in the States that the enlargement of the Japanese navy is a menace to the States. On the other hand, if Japan accepts the invitation and enters the conference with a manifest determination to fulfil the aims of those who have advocated it, her action will go far towards bringing about a better understanding between the Republic and the powerful little Empire of the Orient. — Journal of Commerce.

EDITORIAL NOTES.

The probabilities for July indicate the begining of a long dry spell for Ontario about the middle of the month.

The herase drivers in Paris are complaining about the costumes they have to wear. But their passengers would willingly exchange if they could.

Could it be possible that Hon. Dr. Tolmie was thinking of Hon. Manning Doherty when he referred to the unauthorized people who had gone to England to complain about the cattle embargo?

American Federation of Labour is considering a resolution calling for a referendum to be submitted to the people before a country declares war. But suppose the other fellow acted without a referendum?

Faithless wives in the middle ages were smothered to death in mud.

"It's good Tobacco"

YOU'LL say it's good and you'll appreciate the value you get in the big economical plug.

The Big Plug 20 cents

MASTER PLUG SMOKING MASON

5

WISE AND OTHERWISE

Speaking of frankness, the average modern girl doesn't conceal much.

Operator: That line is bizzie.
Subscriber: What line is bizzie?
Operator: What line are you calling?

When a Peterborough man says he feels like "stepping on the gas," he may not be a speed fiend. Perhaps he has just received his gas bill.

"Who's the swell guy you was just talkin' to" asked Tony, the bootblack.

"Aw, him and me's worked together for years," answered Mickey, the newsboy. "He's the editor of my paper."

An Illinois man man recovered his sanity after a dentist had extracted all his teeth, says a despatch. We are still waiting for a follow-up story to learn whether he became insane again when he received the bill.

The young lady next door has been reading a book concerning the hardships of our pioneer forbears.

"And to think," she says, "that there were no silk stockings then."

Customer (loudly): I want to get a pair of socks.

Clerk: Well, do you think I'm deaf?

Customer: No, I'm trying to make myself heard above these ties.

In the good old days, wild men were curiosities seen only in circus sideshows. Now the circus people see one every time they meet a taxpayer.

We do not pretend to know a great deal about feminine fashions, but we do know that if paper remains so expensive much longer, hats of paper will be the prevailing mode.

The boy who used to arise at 4 a.m. and carry water for the elephants to get a free seat under the big top grows up and tells you 364 days out of the year that circuses aren't as good as they used to be, and on the 365th day, when the circus comes to town, says it's a skin game.

She had just received a proposal of marriage from a man she had always regarded more in the light of a brother than of a lover.

"Janet," he began, "you know I have always turned to you; that I have always thought of you. May I—that is—oh, will you be my wife?"

"What a start you gave me, Henry," said Janet at last. "Do you know, I thought from your manner that you were going to ask me to lend you some money."

Rural Service Department

Special attention given to Farmers' problems. Use our Rural Exchange Service. If you have livestock, feed or seed grain to sell, or wish to purchase, list it on our Bulletin Board. Auction Sale Registers furnished free of charge. Have you received one of our Farmer's Account Books? Have you been supplied with a "Breeding and Feeding Chart"? *Call in and see us—we are interested in your welfare.*

THE MERCHANTS BANK OF CANADA

Head Office: Montreal. Established 1864.

PETERBORO BRANCH, - - C. S. CUMMER, Manager.

Sub-Agency at Fraserville open Mondays and Thursdays.

READ THE EXAMINER WANT ADS.

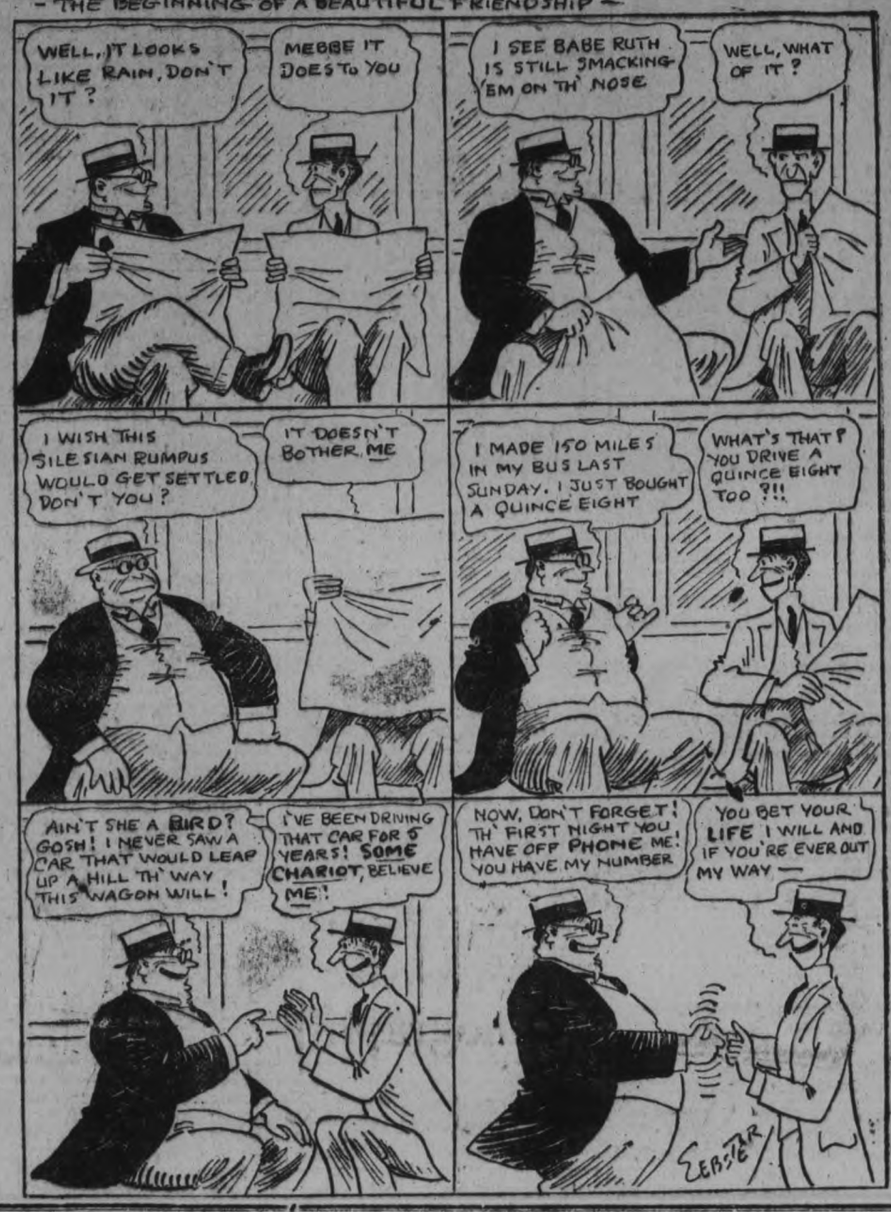

Prince George Hotel
TORONTO
In Centre of Shopping and Business District
250 ROOMS
100 with Private Baths
EUROPEAN PLAN
E. WINNETT THOMPSON, GEN. MGR.

The Original Route TO THE
Highlands of Ontario
PLAYGROUNDS OF CANADA

Algonquin Park — Lake of Bays
Muskoka Lakes — Maganetewan River
Georgian Bay — Lake Nipigon
Kawartha Lakes — Timagami

All within comfortable reach via the
GRAND TRUNK RAILWAY
Ask any Canadian National-Grand Trunk Agent, or write for free illustrated literature.
C. E. HORNING, District Passenger Agent,
New Union Station, Toronto, Ont.

GRAND TRUNK RAILWAY SYSTEM

WALTHAM THE SCIENTIFICALLY BUILT WATCH

Made in Canada

Write for Literature

House of Waltham
189 St. James St.
Montreal

The Lower Plate

"RIVERSIDE"
An ideal gift for the young man commencing his business career. Ask your jeweler.

MECHANICALLY defined, a watch is a machine (containing not far from 150 parts) whose sole end is to "keep moving," and that watch is best as a timepiece the motion of which approaches most nearly to absolute uniformity.

If you open your watch and examine its mechanism, you will find it consists substantially of two supporting plates, between which is mounted a gearing of meshed wheels to take care of the movement recording time. These wheels are called the train.

The lower supporting plate in a Waltham watch is the foundation upon which every unit revolves and is permanently fixed. This plate is bored with minute holes to take the pivots, screws and pinions of the reciprocal parts which form the movement proper.

During the 69 years of watch development at Waltham many illustrious names have been added to the history of horological achievement,—men whose genius for invention, whose supreme skill in making concrete their vision, have produced marvelous machinery that has revolutionized the art of watch-making.

One of these master minds was Duane H. Church, who, among other equally wonderful machines, invented one that drills, threads and finishes the lower plate of the Waltham watch.

This machine accomplishes many operations with such methodically exact, automatic continuity that one instinctively imagines a superhuman brain is hidden in the multifold action controlling its extraordinary work.

It makes every operation (and there are 141) with infinitesimal exactness, to the fraction of a human hair; flawless, beautiful in complete simplicity—every plate a replica of every other plate, an indisputable proof that Waltham standardization gives a uniform standard of highest quality to every owner or purchaser of a Waltham watch.

To test the truth of this we have only to compare the Waltham plate with that made by hand and subject to all the variations which this hand process entails.

WALTHAM
THE WORLD'S WATCH OVER TIME

Summer weather increases the pleasure of a wash with "Baby's Own Soap".

The creamy lather leaves the skin refreshed and with the fragrance of the genuine extracts of Roses of France and Geraniums of Tunis.

Its use keeps the skin free from heat rash and chafing.

In the interest of your skin —buy "Baby's Own Soap".

C-3-20

Baby's Own Soap

"Best for Baby Best for You"

ALBERT SOAPS LIMITED, Mfrs., MONTREAL.

C.F.A. SHOW GOOD FORM.

Artillery Target Practice Resumed at Petawawa With Fine Showing.

OTTAWA, June 16.—For the first time since before the war the re-organized batteries of the Canadian Artillery have resumed their annual field firing at Petawawa.

The C.F.A. battery which had the honor to be the first to resume practice at Petawawa since before the war was the 12th Battery, of London, whose former commanding officer was killed at the battle of Vimy. This battery quite upheld its traditions and did excellent work against the targets, though a considerable proportion of its gunners were young men who have enlisted since the war.

PULLING OUT.

American Troops Withdrawing From San Domingo.

WASHINGTON, June 18.—Complete plans for the withdrawal of the American military occupation from the "black republic" of Santo Domingo, were provided in a proclamation issued to-day in Santo Domingo city by Rear-Admiral S. S. Robinson, U. S. Navy, and newly appointed Military Governor of the island republic.

The plans for the withdrawal of the military occupation, maintained by a force of a little over 2,000 American marines, contemplates the setting up of a native self-government, now non-existent, and the evacuation of the marine forces within a period of eight months.

Made by the Man Who Invented the Phonograph

The New Diamond Amberola is made *under the personal supervision of Mr. Thomas A. Edison*, the man who invented the phonograph. Its music, quality, and all-around perfection are what you would expect to find in an instrument bearing the signature of this great inventive genius.

Before deciding on *your* phonograph—come in and *hear* Mr. Edison's Amberola. Compare it by actual test with any of the so-called "talking machines," and with ordinary phonographs selling at much higher prices. Ask about our offer—*Three Days of Good Music Free!—Make us prove to you* that the Amberola, made by the man who invented the phonograph, is the world's greatest phonograph value.—*Come in today*—write or phone if more convenient.

The J. M. Greene Music Co., Limited
Home of Good Music - Charlotte Street

RELIABLE

Used Cars For Sale

—::— BUY THIS WEEK AND SAVE MONEY —::—

No. 47—Ford Touring $225.00
No. 56—Ford Touring $375.00
No. 68—Ford Touring, 1919 Model $450.00
No. 76—Ford Touring, 1921 Body, complete, like new $500.00
No. 79—Ford Touring, 1917 Model, new paint, good all around $375.00
No. 82—Ford Coupe, 1918, painted like new; thoroughly overhauled; beautiful car $650.00
No. 27—Ford One-Ton Truck, worm drive; overhauled and painted. This is a 1918 Model. Dont miss this if you need a Ton Truck $575.00
No. 89—Ford Touring, 1918 Model. This is a good one.. $400.00
No. 90—One-Ton Truck, in good working order. This Truck is in use every day. Make offer, as we can do with a lighter Truck.
No. 104—Ford Touring, 1917, dandy Car; repainted and put in good shape $425.00
No. 40—Overland Chassis. Make a dandy power engine for someone $75.00
No. 106—1919 Roadster, overhauled. Good buying at $350.00
No. 41—Chevrolet Touring $400.00
No. 107—Ford Roadster, remodelled; good at $400.00

We have a number of Good Buys listed with us, the owners driving their Cars till Sold. The List includes many different makes, and prices are right, or we would not list them. No trouble to show our goods. Free Demonstration in any Car. We teach you to Drive your Car Free.

DUFFUS MOTOR SALES
Cor. Charlotte & Water Streets

—'PHONES: OFFICE 1760—SERVICE AND SUPPLY 1761—

GROVE SCHOOL TERM CLOSES

PRESENTATION OF PRIZES AND USUAL FAREWELLS ON THURSDAY NIGHT.

LAKEFIELD, June 17.—The closing exercises at "The Grove" were held on Thursday evening and were largely attended both by local people and by parents of the boys.

The occasion was both happy and sad-happy because of the pleasant gathering together of boys old and young and other friends and sad because another year is past and a period of separation follows the festivity.

Rev. A. W. MacKenzie, headmaster of the School, made a happy little spech before presenting the prizes in which he spoke of the good record of the school for the year in many lines. Thanks to the care of the excellent matron, the health of the school was good and the record for athletics was well up to the standard. Two of last years boys had made good in their chosen lines namely Hamilton, Max at the Royal Military College and Pullen at the Naval College.

Mr. Mackenzie dwelt a few minutes on moral courage which is so hard to acquire to hold and which is so valuable in life. To risk unpopularity in taking a stand for the righ is hard but to do so merits a V. C. These deeds receive no prize though they richly deserve one.

The following were prize winners

For General Proficiency Form I—Hedley; Form IIB — Rae; Form IIA—Smith I; Form IIIB —Little II; Form IIIA—Gray I; Form V—Archibald.

Special prize for History and Georgraphy—Frank.

Special prize for English Literature—Loosemore I.

Special prize for Mathematics—Mackenzie I.

Special prize for Languages—Archibald.

Special prize for Scripture—Gray I.

Special prize for Music—Archibald.

Prizes for Sports

Best bat—Massie.
Best Bowler—Hickman.
Tennis champion —Massie.

Medals for Swimming

Swimming 100 yards senior—Little I.

Swimming 100 yards junior—Robertson.

Swimming Beginner's Race—Davidson.

Silver Cup for all round championship—Langley.

After the prize giving Rev. F Vipond spoke briefly to the boys expressing his appreciation of them as parishioners and regretting the separation caused by the long vacation.

Dr. Archibald of Toronto, spoke of the advantages of the homelike atmosphere of the school and the advantages enjoyed by the boys. He spoke of two more sons who were going to come as soon as age would permit.

Mr. E. R. Tate, an old Grove boy, spoke of forest preservation, a subject near his heart. He began by speaking of the building of King Solomon's temple and the two great pillars at the door. Canada has five great pillars, agriculture, mines, fisheries, power and forests, and from one or another of them we nearly all gain our living. For the milions of daily papers printed cords upon cords of wood are ground up in the pulp mills. The early settlers had to clear the forests to make homes but only about twenty-five per cent were destroyed in this way and every year acres of valuable timber are burned through carelessness in putting out camp fires or dropping matches. Mr. Tate closed with warning the boys who spent their holiday among the lakes of Canada to be careful about the fires they lit.

After the speeches refreshments were served and the remainder of the evening was spent informally.

Among many out of town guests were noticed: Dr. and Mrs. Archibald, Mr. Barron, Toronto; Mrs. Pullen, Oakville, Mrs. Dingle, Mr. and Mrs. Little, Woodstock Mr. Bonnell Toronto Mr. and Mrs. Losemore, Brooklin, Mrs. Massie, Cobourg; Capt. Spence and Mr. and Mrs. W. R. Morris and Miss Clara Morris, Peterboro and Mr. Philip Ketchum, Toronto, and Professor M. A. Mackenzie, Toronto.

Among the Lakefield people present were: Mr. and Mrs. J. C. Strickland, Mr. J. W. Allan, Mrs. Goodman, Mrs. LeFevre, Mr. and Mrs. E. R. Tate, Mr. Keith Tate, Mrs. Leigh Miss Traill, Miss Mucnall, Mr. and Mrs. Lampman, Miss Natalie Lampman, Mrs. Atwood, Rev. and Mrs. H. Britton, Mrs. Herring, Mr. Thompson, Misses Atwood, Mr. and Mrs. Fawcett Mrs. Hamilton, and Miss Maxwell, Mr. and Mrs. J. M. Simpson, Mr. and Mrs. Muring, Mr. and Mrs. Connell, Mr. and Mrs. H. G. FitzGerald, and Mr. Donald FitzGerald, Mr. and Mrs. Langley, Miss Adcock, Mr. and Mrs. Eric Grier, Mr. E. L. Spence, Mr. J. W. Todd, Mrs. Otter Stewart, Miss Florence Hewitt, Mrs. Osborne and Miss Angela Osborne, Mrs. H. J. Stuart, Miss Yvonne Stuart, Mrs. and Miss Graham and Rev. F. Vipond.

LAKEFIELD NEWS

LAKEFIELD, June 17.—Mrs. J. A. Porter and Master Gordon spent Thursday in Peterborough.

Miss Mowry was in Peterborough on Thursday.

Mrs. Goodman (nee Strickland), who has been visiting her father at Eel's Creek Ranch, is visiting relatives in the village.

Miss Ella Moore was in Peterborough for the day on Thursday.

Mrs. Donaldson and Master Morley and Mrs. Middleton motored to Sandy Point on Wednesday.

Mr. W. Sherin was in Peterborough on Thursday.

Mr. James N. S. Dixon, who has been spending his holidlays with his parents in the village, returned to Peterborough on Thursday.

Mr. and Mrs. G. G. Hendren and family were in Peterborough on Thursday.

Mr. Britton Osler, of Toronto, is the guest of Mr. and Mrs. O. A. Langley.

Miss Butler was in Hastings on Thursday.

Mr. G. E. Donaldson was in Lindsay on Thursday evening, attending the banquet to the curlers.

Mrs. Frank Edwards was in Peterborough on Thursday.

Mrs. John Waldon and Miss L. Waldon are visiting friends in Hastings.

Mrs. A. J. Wakeley, of Agincourt, is visiting her sister, Miss Tanner.

Mr. and Mrs. E. J. Sanderson spent Thursday in Peterborough.

Mrs. Thomas Hendren was a visitor to Peterborough on Thursday.

Miss Olive Dunford and Miss Celia Dunford, who have been visiting friends in Wilberforce, returned home this week.

Mr. Ernest Sanderson was in Peterborough on Thursday.

Misses Beatrice and Cora Montgomery, of Toronto, are visiting their sister, Mrs. Thomas Junkin.

Mrs. James Walton and Mr. L. Walton were in Peterborough on Thursday.

Mrs. John Edwards, Jr., and daughter were in Peterborough on Thursday.

Miss Kate Simpson, of Kew Beach, Toronto, is spending her summer vacation with her mother, Mrs. T. A. Simpson.

Mrs. Peter Baptie and Miss Dorothy Sutton were in Peterborough on Thursday.

Mrs. T. Watson and Mr. James Watson were visiting friends in Cavan on Thursday.

Miss Phyllis and Master Hughie Morrison were in Peterborough on Thursday.

The First Fishing.

Thursday, the 16th, was the opening of the fishing season, and many disciples of Isaak Walton went forth to try their luck. The powers that gave the half-holiday chose well, as the business men had the whole afternoon to enjoy this sport.

A good number took in the circus on Thursday. Circus day never loses its charm to the youngsters, and it was evident that even the older folks could enjoy the varied attractions to be seen there.

WOULD NOT BE WITHOUT BABY'S OWN TABLETS

Mrs. W. Beesley, Mille Roche, Ont., writes 'I have used Baby's Own Tablets for the past eight months, and would not be without them. I used them for indigestion and teething and my baby is cutting his teeth without any trouble whatever.' I can highly recommend the Tablets to other motners." What Mrs. Beesley says thousands of other mothers say. The Tablets are a mild but thorough laxative which regulate the bowels and sweeten the stomach, thus driving out constipation and indigestion and making teething easy. They are sold by medicine dealers or by mail at 25 cents a box from The Dr. Williams Medicine Co., Brockville, Ont.

In Japan there is one divorce for every seven marriages, while in England there is one for every 10,000 marriages.

Enter Your Band in

The Band Contest

at the Toronto Exhibition

MUSIC DAY at the Canadian National Exhibition — Thursday, September 1st—is to be a Festival of Music. One of the features is a band contest for amateur bands. This contest is patterned after the famous Crystal Palace Competitions of London. It will provide the same opportunities to Canadian bands for improvement as is now given to bands of the British Isles.

All members of competing bands admitted to the Exhibition Grounds free.

$3150 in Cash Prizes

Competition is divided into two classes, according to size of band.

In addition to the handsome cash prizes, there will be a Special Challenge Trophy. The winning band in Class A will have its name inscribed thereon and will have the custody of it for the ensuing year, and each member of this band will be presented with an individual award. Bandmasters and Bandsmen can secure full particulars as to Adjudicators, test pieces and entry forms by communicating at once with

The Secretary
Exhibition Band Contest Committee
145 Yonge Street - Toronto, Ont.

"How dear to my heart Are the scenes of my Childhood"

THE old home where we spent so many happy days—the games we played with dear old father and mother looking on.

The old home itself, mellowed with time is still as well preserved as it was in our childhood days.

Its preservation is due to the surface protection which only good paint can give.

B-H "ENGLISH" PAINT 70% Pure White Lead (Brandram's Genuine B.B.) 30% Pure White Zinc 100% Pure Paint

Unequalled in covering capacity—no other brand can equal its record for permanence. By using this paint of extreme durability your house is protected for years.

B-H "English" Paint's record for surface saving is the result of its guaranteed formula—70% of its base is Brandram's Genuine B.B. White Lead, the world's standard for almost two hundred years, and 30% pure White Zinc.

Paint your family home with B-H "English" Paint and it will remain protected.

FOR SALE BY

Kingan Hardware Co., Limited
PETERBORO, ONT.

2-21

BRANDRAM-HENDERSON LIMITED

MONTREAL HALIFAX ST. JOHN TORONTO WINNIPEG MEDICINE HAT CALGARY EDMONTON VANCOUVER

LOCAL MARKETS

GRAIN.		
Fall wheat, bush	$1 55	
Marquis wheat, bush	1 45	
Spring wheat, bush	1 40	
Bran, wholesale	31 25	
Shorts, wholesale	33 25	
Peas, bush	1 75	
Pastry flour, wholesale	5 00	
Bread flour, wholesale	5 25	
Bread flour, retail	5 50	
Flour, retail	5 75	
Oats	40	
Barley, per bush	70	
Buckwheat	70	
VEGETABLES.		
Turnips, peck	20	
Potatoes, wholesale	25	
Potatoes, bag	40	60
Potatoes, peck	10	25
New potatoes, peck	70	1 00
Beets, peck	25	30
New beets, bunch	10	15
Parsnips, peck	30	35
Celery	15	30
Lettuce	05	
New cabbage, pound	10	
Beans, bush	4 00	
String beans, lb	40	
Onions, 4 to 6 lbs. for	25	
Tomatoes, lb	25	30
Cucumbers	15	25
Horse radish, bunch	10	
Green peppers, each	15	
Head lettuce	10	
Sweet potatoes, lb	15	
Carrots, new, bunch	10	15
Cooking onions, lb	05	
Bermuda onions, lb	10	
Radishes	05	
Parsley	05	
Spinach, lb	10	
Asparagus, bunch	15	
Watermelons	1 75	2 50
Cantaloupes	40	4
HIDES AND WOOL		
Cow hides, heavy	05	
Cow hides, light	05	
Horse hides	2 00	2 50
Calf skins, veal	13	
Calf skins, kips	10	
Sheep skins	50	70
Lamb skins	4	
Fine wool		
Medium wool		
Coarse wool		
DAIRY PRODUCTS.		
Creamery butter	0	35
Whey Butter	25	
Dairy butter, lb	30	
Oleomargarine	35	
Eggs, wholesale	24	28
Eggs, retail	28	30
Shortening, lb	16	19
Lard, per lb	19	20
Cheese, lb	38	40
New Cheese	25	30
FRUIT.		
Bananas, dozen	40	60
Navel seedless oranges, doz	25	
Valincio oranges, dozen	30	80
Lemons, dozen	50	60
Grapefruit, 3 and 4 for	15	20
Cocoanuts	15	
Apples, peck	50	1 00
Winesap Apples Box	4 00	4 00
Smyrna figs, per lb	30	
Cooking figs, lb	18	
Dates, lb	18	
Mixed nuts	30	
Strawberries, pint box	20	35
Strawberries, quart box	35	40
Pineapples	25	40
Cherries lb	1 00	
Peaches doz	40	50
Apricots doz	40	50
Plums doz	30	45
FISH.		
Steak cod, lb	15	
Salmon snacks, lb	15	
Salmon snacks, lb	35	
Pink Salmon	18	
Oysters, quart	1 50	
Bloaters, each	05	
HAY.		
Hay, ton	27 00	
Hay, baled	36 00	
MEATS.		
Geese	40	
Veal, lb	20	40
Beef, lb	10	40
Chicken, lb	30	40
Live hogs	8 25	
Dressed hogs	18 00	
Lamb	33	40
Bacon	40	65
Pork	25	40
Mutton	10	35
Sausages	22	24
HONEY.		
Comb honey, lb	30	40
White clover honey, lb	28	30
Honey, buckwheat lb	23	26
WOOD.		
Mixed wood, cut, cord	13 00	
Hardwood cut split cord	15 00	17 00

It Pays to Advertise.

TRAVELLER EXPOSES 'DESERT' PICTURES.

Says Tourists in Egypt Pose on Fake Camels.

NEW YORK, June 18.—Against a background of hot sands, pyramids and sphinxes, many New Yorkers touring the Mediterranean lands have been sending back pictures to their friends, showing themselves seated nonchalantly between the humps of a camel and leisurely flicking the ash from their cigarets. All has been well until the other day a New Yorker returned and exploded the air of romance which surrounded these pictures.

The returned tourist was shown a picture of one of his friends mounted on the steed of the desert.

"That's the life, isn't it?" asked the inquisitive friend.

The returned New Yorker laughed.

"Sure, it's the life. Do you know where that picture was taken? On the Sahara? By the pyramids and Sphinx? Not on your life. I had some taken like that myself while I was away.

"In Cairo they've set up a large number of photo galleries. There they have the background of a desert, the nearby Sphinx and pyramid. Sure, it looks like the real stuff. And it's a whole lot easier to go in and climb on a stuffed camel than it is to go out and burn yourself up on the sands. Around the studio it's always possible to get a sip of something or other, but what chance has a man on the Sahara? They're realistic looking pictures, though, now aren't they?"

Constipation

It is a disease-producing malady, and if not corrected may result in serious complications. In good health the bowels should move freely at least once every day, carrying away the waste products from the Blood and Liver. If this function fails or is irregular, the work of removing the poisons falls on the Skin and Kidneys, with the result of the latter organs becoming congested and clogged. The Blood becomes poisoned. Indigestion sets in, the Kidneys become deranged, and a severe if not fatal illness is brought on. DR. HENDERSON'S HERB TABLETS correct this trouble by its action on the Liver, causing a healthy flow of Bile, and exerting a soothing and toning influence on the whole Intestinal Track.

Dr. Henderson's Herb Tablets are put up in three sizes—25c, 50c, $1.00 per Box. For sale at Warne's Drug Store, Peterborough.

The Henderson Herb Co., Toronto

We have received a Shipment of Nut and Stove Coal, which we will deliver direct from Cars, and so save you Cost of Unloading and Storing. Order at once if you wish to Save Money.

A Small Quantity of Kindling Wood left for Sale.

A. LOW & CO.
Temp. Office: 377 Bethune Street. 'Phone 697.

East City Confectionery

Neilson's Ice Cream and Bricks always on hand,

Bring in your films for developing and printing. We also sell the Vulcan film.

Prompt service is given to our patrons.

VICTOR BOORMAN

Lakefield and Stoney Lake Service

Until further notice Steamer will leave Lakefield on arrival of the Morning Train.

Returning will connect with 4.40 Afternoon Train for Peterborough same day.

For Excursion Rates and other information, 'phone 548, or write

F. G. YOUNG, Mgr.,
434 Park Street.

JUNE WEDDINGS Perfect DIAMONDS Quite Within Your Means

F. R. Clarke
Goldsmith's Hall 170 Charlotte

"Kawartha Lakes"

"VIAMEDE" — Well-known Summer Hotel, situated near some of the Best Fishing Beds on Stoney Lake.

Book early, as there are only a Limited Number of Rooms left. For particulars, write W. L. Ianson, "Viamede," Mount Julian P. O. 3d-143-2085

BABY FIRKS.

"Life Despaired Of."

38, De Burgh Street,
Cardiff, South Wales. 30/3/20.
Gentlemen,

I have much pleasure in forwarding a photo of my son. He was so small at birth and such a weakling that his life was despaired of. He was tried with several of the widely advertised foods but rapidly went almost to a skeleton, limp and hardly any life in him. In a very few days after trying him with Virol an immediate change for the better was apparent, and he is now a plump, happy, strong child without a blemish, and is always taken to be quite a year old.

He is a splendid example of the truth of the claims you advertise for "Virol." Please make any use you like of this testimonial.

Yours very sincerely,
(Sgd.) Mrs. F. FIRKS.

Virol is used in large quantities in more than 2,000 Hospitals and Infant Clinics. It is invaluable for the expectant and nursing mother herself, whilst for children it supplies those vital principles that are destroyed in the sterilising of milk: it is also a bone and tissue building food of immense value. Virol babies have firm flesh, strong bones and good colour.

VIROL

Sole Importers: BOVRIL, Ltd., 27, St. Peter's Street, Montreal.
S.H.B.

CRITICISM AND REMINISCENCE

(By PATERFAMILIAS)

The Mail and Empire of Thursday on its editorial page, under the caption "Confess To Crimes They Never Committed," carried a reminiscence in which the question is asked, "Have persons innocent of crime been executed because of fake confessions?" Whether such unfortunate miscarriages of justice have actually occurred or not, the writer can recount more than one instance in England where, convicted of murder on "circumstantial evidence," the innocent suffered instead of the guilty. For example, an innkeeper was hanged by the neck until he was dead, dead, dead, as the sentence of capital punishment was pronounced over there at one time, and some years later the murdered man's servant, when dieing in the United States, confessed to having slit his master's throat while asleep for the sake of the gold he (the master) had collected that same day in rents. 'Tis true, the innkeeper had intended to do the deed, and was seen leaving the slain man's bedroom with a knife in his hand, but, for all that, he had been anticipated by the villainous servant.

The Innocent Jailed.

In another case, the wrong man, a young fellow of Jewish descent, named Abram, was convicted of murder, and his sentence commuted to life imprisonment only in respect for his youth—he was but twenty-one. But after serving several years in prison the real perpetrator of the crime—Charley Peace—convicted of another cold-blooded murder, and sentenced to death, before his execution confessed that Abram was suffering punishment for killing the constable who had fallen a victim to his (Peace's) pistol. And, from memory, I will relate this story of crime and miscarriage of justice, just to show the uncertainty of circumstantial evidence unless supported by proof positive.

A Burglar Bold.

Charley Peace led a double life—of course, there are others, and one need not travel afar to find them—but Charley's dual existence comprised one life of crime, stopping at nothing, and another life in which all the Christian virtues and a generous smattering of philanthropy shone with a refulgence quite dazzling to the commonplace mortal. In off-hours he was a goody-goody, middle-aged man of arresting presence, who delighted in charity, and whose special hobby was contributing instrumental and vocal numbers at church and other entertainments for a good cause. He played on several stringed instruments with no small skill, and could sing a corking good song, so 'twas said, and take him all in all no more exemplory citizen could be found in whatever neighborhood he distinguished by his residence—in his leisure hours, of course; and he seemed to have much leisure, for he posed as a gent of independent means, always living in one of Old London's suburbs. But in business hours this angel without wings—in the public eye—clothed himself in altogether another character; for a burglar bold was he—in fact, a devil incarnate—to attempt to thwart would meant sudden death. At the time of which I am writing, between forty and fifty years ago, Charley, who, by the way, sported many aliases in his day, had made his home in a select suburb of London—think it was Narwood, although am not quite sure—and had philanthropized and played his way into the hearts of a confiding church community. He had also won the everlasting love of an innocent milkman by allowing him to stall his horse in his (Pearce's) little stable, an altogether lovely arrangement, as Peace drove the horse on business nights attached to a light trap in which he was wont to carry home loot from houses he occasionally visited in their owner's absence. Poor milkman! he did not think at times that his faithful horse showed somewhat of a tired feeling some mornings, but he never dreamt that once in a while the animal was working night and day.

Well-Planned Crime.

Peace always planned his burglaries well and timed his arrangements pretty accurately, so to speak, sometimes travelling by train to the scene of his business operations, never failing to make connections for the return trip, he said in his memoirs, that he might be many miles away from the scene before the crime was discovered. And the secret of many years of success lay in the fact that he never had any confederates, and how he disposed of his loot was not revealed.

Killed His Man.

But to return to the Abram case, it happened in this way: Peace travelled by rail from a suburban district, where he was then living under an assumed name, to a quiet spot in the neighborhood of Birmingham, and burglarized a big house there, the family being absent abroad—this was his favorite method of procedure, to catch the owner or owners away from home. With his loot of easily portable valuables in a fairly sized travelling bag, and with revolver strapped to his wrist—he left no chances of being caught unprepared for belligerent resistance, you'll thus understand—he left the house, crossed the garden, threw his bag over the garden wall, over which he followed himself, only to alight almost on top of a policeman. This was one occasion when Peace did not look before he leaped; but without a moment's hesitancy he cooly shot that policeman dead. The tragedy happened near midnight, and Peace calmly walked to the station where he boarded an express for London, as planned, and next day was horrified—sb his neighbors at home thought—to read of the cold-blooded murder near Birmingham, many miles away.

Had a Grievance.

And here is where Abram comes in. The young man had a grievance against the murdered policeman, who had accused him of poaching, and on the evening of the murder, when drinking with his pals in a pub, had aired said grievance, declaring in that reckless, irresponsible way too much ale or liquor is liable to induce, "that he would fix him." Well, to be brief, the murdered constable's body was found next morning, Abram's wild threats were repeated, and he was arrested on suspicion. He could not satisfactorily account for himself the night of the murder, other than having aimlessly wandered around under the influence of liquor, footprints near the body fitted his boots, the fatal ball was of the same calibre as his revolver, which showed an empty chamber, and, altogether, a combination of circumstantial evidence conviited him. Abram claimed to have fired the missing cartridge from hs gun some time previously, without any particular intent, and the peculiar feature of the tragedy is that no one thought of looking over the garden wall, where similar footprints to those outside might have led to a different construction of the crime and its motive. Again, the burglary was not discovered until all footprints had evidently been obliterated by time, and then, strange to say, the possibility of its connection with the shooting does not seem to have crossed any person's mind. In any event, the authorities were satisfied they had the right man, and troubled themselves no further.

Caught Red-Handed.

Peace was finally caught after burglarizing a house on Black Heath, six or seven miles from London Bridge, where he shot and killed a constable named Cox, who intercepted him when leaving the premises after midnight with his spoils. He then drove hastily away across the heath in the milkman's rig, of Narwood, before mentioned. But his haste aroused the suspicion of another constable, who stopped the rig, and finding therein a quantity of silver, promptly arrested Peace. This led to his subsequent conviction and hanging in Newgate Prison for Cox's murder; and, as said before, finding the game all up, he confessed to the near Birmingham crime, resulting in Abram's release from prison, with a substantial monetary reimbursement for his sufferings from the Government.

A Gentlemanly Fellow.

Peace, bear in mind, was a gentlemanly fellow, to all appearance. He had peculiar command over the muscles of his face, which permitted of distorting his features in a manner so disfiguring as to conceal his real identity at will. That he was also lucky was evidenced in the Abram affair.

The Sob Sisters.

While awaiting execution in Newgate his name was coupled with tons of sob-sister stuff from, one would think, "admiring" women, and reams of paper were used for recounting in the press that "better half" of himself which went to church and contributed generously, to say nothing of his remarkable entertaining talent and that kindly, courteous, charitable, private life used so successfully as a cloak for dark deeds while others slept. Altogether, in the publicity given this scoundrel, during a period covering the three Sundays permitted in England between sentence and execution, Peace was the recipient, through the press and in other ways, of "showers of sympathy," tinctured even with sentiments from a maudlin section of the public savoring suspiciously of admiration. But his victims and their dependents or connections were forgotten. And is it not generally so when great and clever criminals are brought to book?

GEORGE ST. METHODIST CHURCH
Rev. W. Harold Young, M.A., B.D., Pastor.

11 a.m. **Rev. D. W. Snider**
Toronto, Ont.

7 p.m.— **Rev. Dr. W. F. Campbell**
Toronto, Ont.

MUSIC UNDER DIRECTION OF JOHN H. RENWICK

A KINDLY WELCOME FOR ALL

Trinity Church
REV. F. E. MALOTT, B.A., B.D., PASTOR
11 a.m.—REV. DR. W. F. CAMPBELL of Toronto.
3 p.m.—All Sunday Classes at Reid St. Hall.
7 p.m.—REV. D. W. SNIDER of Toronto.
A Welcome to All

GOSPEL HALL Sunday JUNE 19th
Sunday School 10 a.m. Lords Supper 11 a.m.
Gospel Meeting 7 p.m.
CENTRAL PARK 8.15 p.m.
Young Peoples Monday 8.00 p.m.
Prayer Meeting Wednesday 8.00 p.m.

MURRAY STREET BAPTIST CHURCH
REV. J. R. WEBB - PASTOR
11 a.m.—THE PASTOR will preach.
7 p.m.—DR. C. W. SALEEBY, F.R.S.E.
Representing the Dominion Alliance.

PRESBYTERIAN CHURCHES

KNOX
Corner Rubidge and Wolfe Streets
REV. JAS. A. MacKENZIE, MINISTER
Morning Service, 11 a.m.—
DR. C. W. SALEEBY, F.R.S., of London, England, will give the Address.
Evening Service, 7 p.m. — THE MINISTER.
Subject—SUMMER TIME RELIGION.
Mr. F. E. Walden, Organist and Choirmaster
SEATS FREE GOOD MUSIC STRANGERS WELCOME

ST. PAUL'S Services: 11 a.m. and 7 p.m. Sunday School 10 a.m.
Corner of Water and Murray Streets
REV. ROBERT POGUE, MINISTER
Morning---The Rev. Dr. Rochester of Toronto will preach.
Evening---The Minister will preach.
— MR. FRANK TATERSALL, Organist and Choirmaster —

ST. ANDREW'S Services: 11 a.m. and 7 p.m.
Cor. Brock and Rubidge Streets
REV. JAMES ROLLINS, B.A., MINISTER.
Preachers:
REV. ROBERT POGUE in the Morning.
In the Evening—REV. DR. ROCHESTER.
MRS. MAURICE PARK, Soloist
MR. JOHN CRANE, Music Director
Excellent Choir. A FRIENDLY CHURCH Great Organ

New Drug Will Make Millions of People Well

NEW DRUG WORTH MILLIONS TO SUFFERING HUMANITY —NUMERLESS PEOPLE GO DOWN TO THEIR GRAVES 10 TO 20 YEARS BEFORE THEY SHOULD.

A poisoned system soon decays, causing early death. We are only as old as our Livers. When the Liver is out of order the system is unable to discharge the waste matter, causing a poisoning of the whole system, which no doubt causes all sorts of aches and pains. When the system becomes poisoned, some organ of the body is sure to suffer. It may be your Stomach, Kidneys, Liver, Intestines, etc.

There is only one drug known that will relieve this, and that is Tanated Calomel, which is the only drug known that will act directly upon the Liver. Tanated Calomel is very different from all forms of Calomel. It is very quickly taken up by the system, and acts on the Liver in a few minutes after taking. No Salts, Seidlitz, or Castor Oil are necessary to remove it from the system, as it is self-eliminating. No nausea, sick stomach, or griping after taking.

You no doubt have been taking all sorts of Tonics, Laxatives from time to time, with only temporary results. The reason is that none of these medicines act upon the Liver, and you cannot have good health with a disordered Liver.

Doctors recommend that you take one Tanated Calomel about 15 minutes before meals or take two at bedtime, and you will get a good sleep, waking in the morning feeling 100 p.c. better, full of vigor, bright, alert, clear-headed, and ready for a good day's work.

Tanated Calomel is sold in Peterborough by F. C. Weber, Charlotte street.

BRITISH CAPITAL IN AUSTRALIA.

MELBOURNE, June 18.—(Canadian Press.)—The movement of British capital into Australian manufacturing industries continues. Speaking in Sydney recently, the federal treasurer stated that not less than 10,000,000 pounds sterling of new capital, Australian and British, is proposed to be spent in new enterprises in Australia. From March 22, 1920, to February 22, 1921, he said that 22 new enterprises or extensions of old ones had been registered with a capital of 3,500,000 pounds sterling, half of this amount being for woolen and knitting factories.

A large number of foreign (not British) companies are awaiting action on their application for permission to register, which had been held up under the war precautions act. The aggregate capital of these applicants according to the federal treasurer, is 20,600,000 pounds sterling. Regulations have now been issued under the amended war precautions act, and several applicants have been permitted to register.

Ceaseless Advertising

Admit that we are getting into dog days, and that business is not so good.

Nevertheless, the great successful advertisers have not ceased advertising. They know that during the summer most people eat three meals a day, wear clothes, clean their teeth, use automobiles, buy things for vacation, occupy houses and lead normal lives.

The so-called dog days are, nine times out of ten, the excuse of a lazy man for evading decisions.

The present effect of Daily Newspaper Advertising is just as great as it ever is.

If the experience of successful advertisers is a guide to you, consider following their lead.

Continue your Daily Newspaper Advertising.

Issued by Canadian Daily Newspaper Association, Head Office, Toronto.

WHY TOIL OVER A HOT STOVE
WHEN YOU CAN HAVE A COOL, CLEAN, COSY KITCHEN BY INSTALLING A
HUGHES ELECTRIC RANGE
The Breakfast you all enjoy is Electrically prepared. Every Home using Electric current should possess a HUGHES. You can run it far Cheaper than Coal, Wood, or Gas. It comes next to a Good Husband. Call and get posted.
THE COWAIN ELECTRIC COMPANY
188½ CHARLOTTE STREET :: 'PHONE 806

THE BANK OF NOVA SCOTIA 1832
Paid-up Capital $ 9,700,000
Reserve - - 18,000,000
Resources - 230,000,000
Mutual Growth
Many customers who started as small depositors or borrowers in The Bank of Nova Scotia are now among the country's largest concerns.
They have grown with the bank, and the bank has grown with them. The Bank has helped them, by sound and careful service, to grow, and as their business increased so also did that of the bank.
20B
THE BANK OF NOVA SCOTIA
J. W. Fraser, Manager, PETERBOROUGH

HENSLEY'S LITTLE PLUMBER
THE fairness of the prices we charge for our plumbing accessories please mightily the folks who are in need of such convenience The fact that we only charge an honest price for our supplies and only render a bill for the actual services we render is building for us a business that pleases us.
E. HENSLEY
Heating and Plumbing
Phone 816 444 George St

Reliable Auto Repairing
Thorough work on all cars guaranteed. Specialties carbureter and ignition.
GRIMISON & WYLIE.
Curling Rink, - Charlotte St.
'Phone 832,

PRESBYTERIAN
ST. ANDREW'S CHURCH.
Corner Brock and Rubidge Streets
Rev. Jas. Rollins, B.A., Minister.
Services, 11 a.m., and 7 p.m.
REV. ROBT. POGUE will preach at the morning service.
REV. DR. ROCHESTER will preach in the evening.
Mrs. Maurice Park, Soloist.
Mr. John Crane, Musical Director.
Excellent Choir. Great Organ.
A Friendly Church.

ANGLICAN

ST. JOHN'S CHURCH
REV. R. C. BLAGRAVE, D.D., Vicar
R. J. Devey, Organist.
8 a.m., Holy Communion.
9.45 a.m., Sunday school.
11 a.m., Morning Prayer.
"Anglo-Saxon Unity."
7 p.m., Evensong.
"Trust."

ST. GEORGE'S CHURCH.
South Peterborough — George and Braidwood.
Rev. W. R. Courage, Rector.
10 a.m., Sunday school.
11 a.m., Holy Communion.
7 p.m., Evensong.

ST. LUKE'S CHURCH
Ashburnham—Peterboro East.
REV. G. J. BROUSFIELD, B.A.
RECTOR.
Services at 8 a.m., 11 a.m., and 7 p.m.
Sunday School and Bible Classes at 9:45 a.m.
Holy Baptism, by appointment.

PARK ST. BAPTIST CHURCH
Pastor Rev. W. E. Morrow, B. A.
188 Stewart Street. Phone 1759W.
9:45 a.m., Sunday School and Bible classes.
11 a.m. and 7 p.m., services.
The pastor will preach.

ALL SAINTS' CHURCH
Corner Rubidge and Sherbrooke.
REV. R. B. GROBB, M.A., RECTOR
10 a.m., Sunday School.
11 a.m., Morning Service.
Preacher, THE RECTOR.
7 p.m., Evening Service and Holy Communion.
Preacher: THE RECTOR.

ST. JAMES', METHODIST.
Rev. J. F. Chapman, B.A., Minister.
Services at 11 a.m., and 7 p.m.
The morning service will be taken by three laymen.
2:30 p.m., Sunday school.
Rev. R. McEachren, B.A. of Keene, in the evening.
A. Nicholls, Organist.

MARK STREET METHODIST
Mark Street—East City.
Rev. G. E. Ross.
Services at 11 a.m. and 7 p.m.
Sunday school at 2.45 p.m.
Subject in morning, "Victory and More."
Evening subject, "The Banner in the Storm."
Music in charge of Mr. V. Boorman.

Interdenominational
BETHANY TABERNACLE.
Branch of Christian and Missionary Alliance
Rev. Arch. Gormley Doner, Pastor.
Sunday School at 10 a.m.
Morning Services at 11 a.m.
Evening services at 7 p.m.
Dr. G. D. Watson of California, will preach Morning, Afternoon and Evening, June 19th and 26th.
Also twice daily during the week. Be sure you hear him.

ROMAN CATHOLIC
ST. PETER'S CATHEDRAL.
There will be three masses celebrated. Low masses at 8 a.m. and 9.15 a.m; High Mass at 10:30 a.m. At 7 p.m., Vespers and sermon.

MISCELLANEOUS

FREE METHODISTS.
(Aylmer Street, between Charlotte and King Streets.)
B. Reid and Rye, Pastors.
Sunday — 7 a.m., Prayer Meeting, 9.45 a.m., Sunday school; 11 a.m., Preaching; 7 p.m., Preaching.
Tuesday, 8 p.m., Prayer Meeting.
Friday, 8 p.m., Class Meeting.
Welcome to all.

ASSEMBLY HALL.
George St., First Floor Old Opera House Building.
"Christians gathered unto the Name of the Lord Jesus Christ."
Sunday school at 9.45 a.m.
Breaking of Bread, at 11 a.m.
Gospel Meeting at 7 p.m.
"While we were yet sinners Christ died for us."—Romans 5:8.
Welcome to all.

TRUTH MISSION
Rev. R. J. Zimmerman, Pastor.
Residence, 256 McDonnel Street.
Meetings every Sunday at 11 a.m. and 7 p.m., and each Wednesday evening at 7:30 p.m.
Meetings are held in the Sons of England Hall, Hunter Street.
Subject, "Atonement."
The pastor will preach at both services.

LAKEFIELD
ANGLICAN.
Sunday Visitors to Lakefield cordially invited to services at
ST. JOHN'S CHURCH.
8 a.m., Holy Communion.
11 a.m., Matins and sermon.
7 p.m., Evensong and sermon.
Rector: Rev. Frank Vipond.
May to Sept., "1 hour" services at 11 a.m., and 7 p.m.
Worshippers may park their cars in the church grounds during service.

HELEN ELIZABETH KENNEY
MASSAGE,
Graduate McGill School of Physical Education.
Tel. 1613W.
FRACTURES

COAL AND WOOD
COAL IN ALL SIZES AT LOWEST PRICES.
Just Received—a Scowload of Slabs, good percentage Hardwood.
4 feet long a cord $10.00
Cut to Stove length $12.00
PETERBOROUGH FUEL & TRANSFER CO.
134 Aylmer St. Phones 270-362

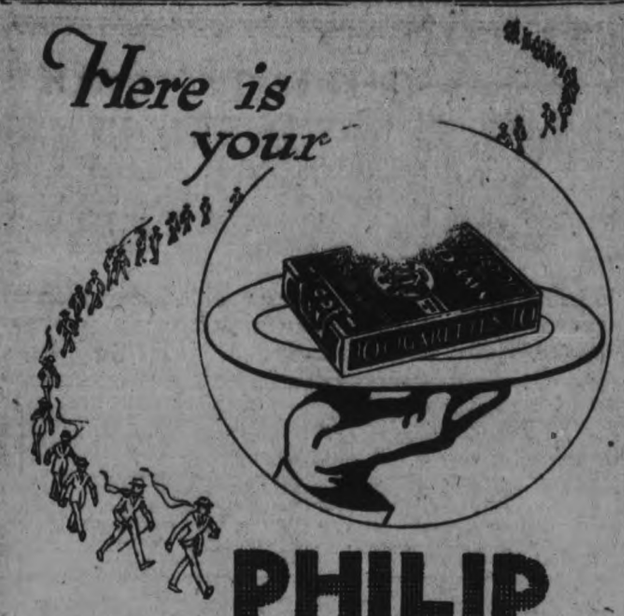

Here is your

PHILIP MORRIS

"The Little Brown Package"

10 for 15¢ 25 for 35¢

Women's Page

BY JEANNETTE

This Department will be presented twice a week for the benefit of those interested in this phase of local activity. It will be conducted by Miss Kathleen McCarthy.
Articles of a social or general nature are always welcome, providing they are brief. Address all communications, such as personals and other social items, to the Society Editor of the Examiner, or telephone 1,600.

Campaign For Blind Under Way; Its Objective Is A Worthy One

The Canadian National Institute for the Blind has a campaign under way just now for the assistance of the Institute, whose object is, to ameliorate the condition of the blind of Canada. Most people are unaware that there are nearly 30 blind people in Peterborough, of both sexes, young and old, that is, 30 human beings who live in partial or complete darkness, for whom the sun's light, the color of the summer gardens, the faces of family and friends, the expression of the human countenance, are as nothing. A grey or black wall separates them from the world of men and living things, and only their groping fingers can transmit shape or size or the lure of the written words in the laborious spelling-out of the nonderous Braille, to the minds which are just as quick and alive, and perhaps more keenly sensitized, than those of the "sighted" people. Sixteen of them in our own towns are being instructed in the Moon or point system of raised dots for reading, in making brooms and weaving baskets, knitting of socks and studying music.

In Toronto there are classes for teaching massage work. There are now 15 qualified blind soldier masseurs in Canada, all of whom are doing excellent work, and are highly spoken of. Four of these are practising in Ontario. Of the 192 Canadian blinded soldiers, 126 have been fully trained. They are now following their professions, trades or operating businesses, without one known case of failure.

A sight-saving class was recently started in Orde Street School, Toronto. This is a decided step forward in the prevention of blindness. It is expected that this class, proving of inestimable benefit to those whose vision is so low, or whose remaining vision would be seriously endangered by the continuance of ordinary methods, will be a stepping-stone to more classes being formed to meet the great need in Toronto, where out of 75,000 school children, over 400 were found to have less than one-third of the vision of a normal child.

"Why have the needs of blind people been neglected in the past? Because their limitations, their needs and their capabilities have not been properly understood by those in a position to assist, and the result has been that the problem was allowed to drift. The work confronting the Canadian National Institute for the Blind consists of: First, preservation of the sight of those who would ultimately become blind if not cared for; second, for those already blind, provision of training and employment; third, free judicious assistance to those who, though willing, may be unable to independently provide for the essentials of life."

Y.W.C.A. Girls Are Successful

The Y.W.C.A. has just completed a very successful week of Camp festivities, to arouse and encourage interest in the Camp at Burleigh Falls, which is open from 30th June to 31st August. Starting with a prayer service at Jackson Park on Sunday afternoon last, they had a very successful Camp shower on Tuesday afternoon and evening, which netted them many useful articles. Wednesday evening was "stunt" night, when a number of the junior girls put on a funny entertainment, and last evening was swimming night, when about 50 of the girls of the city gathered for a jolly swimming party, with games and refreshments in the Y.W.C.A. afterwards.

The Camp, which had a record attendance last year of 108, and has a yearly average of anywhere from 80 to 90, with a capacity of 20, is pleasantly situated at Burleigh Falls, on an island, "with trees and birds and a bull-frog! A cottage with a wide-screened verandah, and a gramophone! Boating, bathing and bonfires, fishing and frolics, hikes and huckleberries, sing-songs, story hours, and beautiful Sundays—could one want more?"

There will be an Association secretary in charge and someone to do the cooking, and if enough girls come, the Camp will be opened on 25th June.

A SPLENDID TONIC FOR WEAK PEOPLE

DR. WILLIAMS' PINK PILLS ACT ON THE BLOOD AND NERVES.

Food is as important to the sick person as medicine, more so in many cases. A badly chosen diet may retard recovery. In health the natural appetite is the best guide to follow; in sickness the appetite is often fickle and depraved.

Proper food and a good tonic will keep most people in good health. Dr. Williams' Pink Pills are a fine tonic medicine, harmless and certain in their action, which is to build up the blood and restore vitality to the run-down system. For browing girls who are thin and pale, for pale, tired women, and for old people who fail in strength, Dr. Williams' Pink Pills are an ideal tonic. Thousands have testified to the benefit derived from the use of this medicine, among them is Mrs. William Gallie, Hantsport, N. S., who says: "Before I began the use of Dr. Williams' Pink Pills I was so weak and run down that I could hardly do my own work. I often suffered from headaches and was very nervous. I then began the use of Dr. Williams' Pink Pills and I can truthfully say I have found them the best medicine I have ever taken. You may depend upon it I will advise other sufferers to take these Pills."

You can get Dr. Williams' Pink Pills through any dealer in medicine or by mail at 50 cents a box or six boxes for $2.50 from The Dr. Williams' Medicine Co., Brockville, Ont.

Home Argument Proves Futile

Someone has written a good little article on the futility of argument in the home, particularly the little foolish arguments that are often waged so hotly over some small difference of opinion in the family circle. Whether you prefer shredded wheat for your breakfast and someone else likes cornflakes, if you want to bob your hair and the rest of the family protest vigorously against it, the vexed question of the sort of weather we were enjoying a week ago last Friday, the relative merits of the administrations of the late lamented Sir John Macdonald and his illustrious successor, Sir Wilfred Laurier—all these unimportant matters form the basis of many hotly-contested arguments between the members of a family that are quite normal at other times, but who will argue over these and other small matters until everyone's nerves are frayed. It seems such a needless waste of words and feelings. In the big things of life, one must stand up for one's own sacred opinions, but what's the use of getting all "het up" over these piffling matters?

FRECKLE-FACE

Sun and Wind Bring Out Ugly Spots. How to Remove Easily.

Here's a chance, Miss Freckle-face, to try a remedy for freckles with the guarantee of a reliable concern that it will not cost you a penny unless it removes the freckles; while if it does give you a clear complexion the expense is trifling.

Simply get an ounce of Othine—double strength—from any druggist and a few applications should show you how easy it is to rid yourself of the homely freckles and get a beautiful complexion. Rarely is more than one ounce needed for the worst case.

Be sure to ask the druggist for the double strength Othine as this strength is sold under guarantee of money back if it fails to remove freckles.

HAD RHEUMATISM FOR FIVE YEARS

No Return of the Trouble Since Taking "FRUIT-A-TIVES"

MR. JOHN E. GUILDERSON

P. O. Box 128, Parrsboro, N. S.

"I suffered with Rheumatism for five years, having it so badly at times I was unable to get up without assistance.

I tried different medicines I saw advertised and was treated by doctors in Amherst, also in my home town, but the Rheumatism came back.

In 1916, I saw in an advertisement that *'Fruit-a-tives' would stop Rheumatism,* and took one box and got relief; then I took them right along for about six months and the Rheumatism was all gone and *I have never felt it since.*

Anyone who would care to write me as regards 'Fruit-a-tives' I would be glad to tell them what 'Fruit-a-tives' did for me."

JOHN E. GUILDERSON,
Contractor and Mason.

50c. a box, 6 for $2.50, trial size 25c. At all dealers or sent postpaid by Fruit-a-tives Limited, Ottawa, Ont.

Business Girls Will Hold Fete

The Business Girls of Peterborough have made arrangements for a Summer Fete to be held on the lawn of the Great War Veterans' Association on Tuesday evening next, June 21st, with a dance in the hall in the evening. This should be well attended, and everyone will wish the Club fine weather and a successful entertainment. The last garden party given under the auspices of the Business Girls' Club was held in 1918, when an entertainment at Holmwood Hall netted the society the handsome sum of $286.

The Business Girls' Club was first organized in December of 1914, for the purpose of providing Christmas cheer for the poor children of the city. In war time, it continued to do Red Cross work. Some of the money received from its entertainments went towards the following good works: 2 coats at Queen's, $50; Toronto University bas hospital $45; Navy League, $50; Bond G.W.V.A., $25. It contributed during war time towards the relief of 2 British and 2 Belgian prisoners, and has made handsome donations to the Peterborough Playgrounds, the Health Association, the Babies' Clinic and the Y.W.C.A. The money derived from the entertainment next week will be used for local charities. The Club makes a point of trying to help girls who may be ill for any length of time.

So be sure and patronize this Fete on Tuesday next. There will be plenty of dainty refreshments, games, fancy dancing on the lawn, and indoor dancing for anyone so inclined.

It is a custom among Japanese wives never to go to bed until her husband returns home.

Uneasy is the tooth that wears a misfit crown.

Wall Surface Keynote In Scheme Of Decoration, Says Authority

In suggestions for the decorating of the home, a writer says that the finish of the wall surface should be taken as the keynote for the colour scheme of each room. All other finishes should conform to it, and the exposure of the room, its lighting properties, its character, and the general style and colour of its furnishings should be considered before choosing a colour for its wall.

Colours that reflect light—creams, yellows, etc.—are best for a small room, while a bare appearance in a larger room may be avoided by using a darker colour scheme. Dainty colours are preferable for bedrooms, leaving richer tones for the living-room, such as browns, reds, and greens. Ceilings should harmonise with the tintings of the walls, and the wall colourings, which serve as a background for pictures and furnishings should never be loud or glaring. A low room should have the moulding placed at the angle and the walls left undivided, use a small border decoration, if any. Keep the ceiling very light.

A high, narrow room can be made to appear lower and broader by introducing a four or six foot wainscoating, and by painting the lower wall in a darker colour than the upper, or by placing the moulding eighteen or twenty-four inches below the angle, bringing the ceiling colour down to that line.

In a small house, a more spacious effect may be attained by holding to practically the same colour scheme in two or more adjacent rooms, especially if thrown open by wide doorways.

Drawing Competition Prizes Went To Local Students In Many Cases

In the recent competition held by the Ontario Safety League for drawings from pupils of Ontario schools on accidents, fires, accident prevention and fire prevention, Peterborough had a very fair percentage of successful contestants amongst the city's school children. The committee of judges were appointed by the Ontario College of Art, of which Mr. G. A. Reid, R.C.A., is principal, and Mr. Reid, in transmitting the prize list to the League, congratulated them on the very successful response to their appeal. The contestants were divided into two classes, those of 12 years and under, and those of 13 years and over. In each class, 65 prizes were given, one of $20, one of $10, three of $5 each, and 55 of $1 each, making a total in each division of $110, with 25 extra awards in each class of color boxes and crayons. With competitors from Hamilton, Toronto, Niagara Falls, Galt, Windsor, London, Ottawa, Barrie, Kenora, Chatham, Kingston and Brantford, Peterborough received 17 of the 65 prizes in Class A, with 8 of the supplementary color boxes, and 14 of the 65 prizes in Class B, with 3 of the boxes. In Class A, one prize of $2 and 16 of $1 each was received, and in Class B, one of $5, one of $2 and 12 of $1, making a total of $37 for Peterborough pupils, of 31 prizes and 11 boxes. Of the prizes in the two classes, the Queen Alexandra School captured 4, the King Edward 1 and 1 color box, the Queen Mary 7, and 6 boxes, the King George School 10 prizes, and 2 boxes, and the Central 8 prizes and 1 box.

The boys were evidently better at drawing than the girls in this competttion, for of the 31 prizes received, 17 went to boys and 14 to girls. Perhaps the little boys have more experience with the cause and therefore more ideas about the remedy, for fires and accidents. The number of prizes captured by Peterborough in competition with so many other and some larger places is certainly creditable, both to the children and to their teachers.

THE "LIFTUP"
(Patented)

ALL BIAS FILLED CORSETS are designed in conformity with the science of Anatomy.

The "Liftup" a patented invention with non-slip elastic inside belt, gently supports the abdomen, and is very beneficial for use after an operation involving an abdominal incision. Most effective in relieving those physical ailments from which many women suffer.

Write us NOW, for useful hints on fitting and self-measurement. Free upon request.

BIAS CORSETS LIMITED
64 BRITTAIN STREET
TORONTO

Recipes

All the hot part of a summer dinner may be combined and served as one piece by various devices. One of the less frequently used is a fish stuffed with a vegetable filling. This filling is surely one of the best things to eat anybody could desire if made to perfection. Two slices of cod or halibut or a large fish of white flesh may be dressed with it. Quite a sermon might be preached or a historic discourse might be prepared on the convenience, palatability, etc., of a bit of salt pork in summer cookery.

Cut enough salt pork into dice to yield two tablespoons of fat when it is gently cooked in the frying pan. Take up the pork and put into the pan a stalk of celery cut fine and one carrot and one onion, each cut exceedingly fine. Cover the pan and let these sweat or smother until they are soft, but not brown.

In the meantime, mash and season to perfection enough potato to make one cup—as many cups as you need if you also multiply the other ingredients in the same proportion—and mix the crisp pork dice with it. When the vegetables are soft put ths potato into the frying pan and mix all thoroughly over the heat. If the mixture should seem dry add cream, a tablespoon at a time, to make it of the desired consistency.

If this is put between two slices of fish, baste the whole with a little melted butter, sprinkle with fine crumbs, and put into a 500 degree over for twenty minutes, basting it with butter after it begins to brown. If too much dressing is made to fill a fish, or to put between two fish steaks, it may be massed at one side of the pan and baked with the rest.

TO GET TRUE ASPIRIN

Warning! Unless you see name "Bayer" on tablets, you are not getting Aspirin at all. Nothing else is Aspirin.

You must say BAYER

SAFETY FIRST! Accept only an "unbroken package" of genuine "Bayer Tablets of Aspirin," which contains directions worked out by physicians during 21 years and proved safe by millions for Headache, Earache, Toothache, Neuralgia, Colds, Rheumatism, Neuritis, Lumbago, and pain. Made in Canada.

Handy tin boxes of 12 tablets cost but a few cents—Larger packages.

Aspirin is the trade mark (registered in Canada) of Bayer Manufacture of Monoaceticacidester of Salicylicacid. While it is well known that Aspirin means Bayer manufacture, to assist the public against imitations, the Tablets of Bayer Company will be stamped with their general trade mark, the "Bayer Cross."

Sun Life's Jubilee Year

1871, an Idea—
1921, a World-wide Institution!
Fifty years of service to the assuring public.
Fifty years of progressive methods.
Fifty years of fair dealing.

For information as to Policies, communicate with THE SUN LIFE ASSURANCE COMPANY OF CANADA, 402 Water Street, Peterborough, Ont.

W. H. HILL

'Phone 14 MANAGER, CENTRAL ONTARIO.

Easy Washing

You'll hardly believe it—until you try it. Just soak the clothes in the rich, pure, cleansing Rinso suds overnight (or for three hours) and then rinse them thoroughly either in warm or cold water. They will be as clean as though they had been boiled and rubbed.

RINSO—
Not a cake soap, or a chip soap, but new and better—fine granules so rich in soap that they loosen the dirt as the clothes soak.

If you have a washing machine—
Soak the clothes overnight in the usual Rinso way. The cleansing suds loosen every bit of dirt. In the morning operate the machine for a few minutes and the clothes are perfectly clean—even the most soiled spots.

LEVER BROTHERS LIMITED TORONTO

Fashions In Brief

Colored organdie is beaded in self-tone and used for lingerie gowns.

The afternoon dress may be of severe style, or with a draped skirt and fitted bodice.

The straight line is strictly observed in the advance fall coat dress models now being shown.

White embroidery is much used on black, both in the French frocks and in those designed in this country.

Deep bead fringe edges the ends of a sash of georgette. The beads hang in festoons about 12 inches deep and form a really rich and decorative trimming.

A rival of the colored linen handkerchief is of gingham, pin checked and finished with a very narrow ruffle.

CANNING HINTS.

When canning fruit this year, try slicing some large pears one-half inch thick crosswise, then removing the core with the inside round of your doughnut cutter.

They are delicious to use with sliced pineapple for a salad. The small ends of the pears can be diced and canned for salad also.

NEAR-PANIC IN OTTAWA WHEN 300 DISMISSED

Axe to Fall in Every Department, Says the Acting Prime Minister.

OTTAWA, June 17.— The civil service is nearly in a state bordering on panic as a result of an order-in-council passed in connection with the post office and customs departments by which the reclassification and weeding out processes recommended by Griffenhagen and associates are to be carried out. As a result of the order over 100 employes in the inside service of these departments and double that number in the outside service are being let out. As a consequence the departments in question are in a condition approaching complete disorganization, and much sympathy is being expressed for those on whom the axe has fallen.

Sir George Foster, acting premier, stated to-day that it was the intentionof the government to carry out the same plan in connection with other departments of the government so that something approaching panic has struck employes, for nobody knows who are to be victims.

Added to this comes the announcement that the usual reduced hot weather hours for the service are off this summer and that civil servants will have to work until five as usual.

Have Beautiful Hair

Beautiful hair—lustrous, thick, wavy—means healthy hair. **Delmay's Vitalene French Hair Tonic** will make hair healthy. You will be delighted with this tonic—it is unexcelled as a hair vigor. Price One Dollor for a generous sized bottle. If not obtainable at your druggist direct from Scobell Drug Co. Limited, Montreal.

For sale by
Bond's Drug Store

Popular since 1878

For a soap to be popular as long as N.P. has been, there must be a good reason.

N.P. SOAP

Since 1878 N.P. has been the best household and laundry soap on the market,—besides being the most economical. That's the reason.

25¢ a big bar

Sold in Turnbull's Economy Basement

After-Supper Sale Tonight

7.30 to 9.30

A Mattress

YOU HAVE BEEN PAYING $18.00 to $20.00 EACH

— BUT REMEMBER —

They are on Sale To-night only in full double bed size. After Supper — To-night ..... 7.30 to 9.30 each, **$9.50**

JUST FOR TWO HOURS TO-NIGHT

You can purchase here Simmons' Guaranteed Pure Cotton Felt Layer Matresses, with roll edge. Sanitary and Odourless.

WORTH - WHILE BARGAIN IN

Women's Fine Cotton Knit Combinations

All styles to choose from, in sizes 34, 36, and 38 — To-night ..... After Supper **86c**

25c WHITE COTTON CAMBRIC—After Supper, To-night..... **16c**

25c TOWELLING—After Supper, To-night..... 60c PILLOW COTTON—After Supper, To-night **19c** **39c**

90c HAND TOWELS—After Supper, To-night, **62c**

$2.00 SILK GLOVES AFTER - SUPPER SALE TO-NIGHT—$1.39 PAIR

They are Queen Quality and Kayser makes.

7.30 - 9.30 To-night.. **$1.39**

CHILDREN'S WHITE COTTON DRAWERS — REGULAR 60c PAIR 7.30 TO 9.30 AFTER-SUPPER SALE, 36c

There is a fairly good supply of these good Cotton Drawers for Children, but we don't expect them to last long. Saturday—After Supper.

THE BETTER QUALITY NIGHT DRESSES, 7.30 TO 9.30, EACH $1.00

They are made of fine, soft White Cotton, in the slip-over style, and Lace-trimmed.

After - Supper Sale, each **$1.00**

ANOTHER LOT OF THOSE GOOD GINGHAM DRESSES TO FIT SMALL WOMEN, MEDIUM SIZE WOMEN AND LARGE WOMEN

Dresses that are well-made, with lots of style to them, and Dresses that can be worn anywhere.

After Supper.... To-night **$6.00**

BOYS' ALL-WOOL JERSEYS— A GOOD AFTER-SUPPER SALE BARGAIN.

They are All-Wool, collarless and sleeveless. Sizes 26, 28, 30, and 32. Regular $2.39.

To-night ..... 7.30 to 9.30 ..... **$1.00**

90c Satin Foulards 59c yard

32-inch Sateen Foulards. A rich satin finished fabric ina good range of colorings in spot and floral effect that makes a pretty smock, waist, skirt or dress. Perfect dyes. Regular 90c. After-Supper Sale, To-night **59c**

RICHARD HALL & SON LIMITED

ONLY ONE ROOM FOR THE LIVING AND DYING AT COUNTY HOUSE OF REFUGE

GRAND JURY RECOMMENDS A GENERAL HOUSECLEANING OF THE HOME FOR THE COUNTY'S OLD INDIGENTS AND URGES THAT THE REPORT PRODUCE ACTION INSTEAD OF BEING FILED AWAY WITHOUT ATTENTION.

ISOLATION HOSPITAL'S NEEDS

In their report to Judge Huycke, presiding in the County Court and General Sessions of the Peace this week, the Grand Jury plainly indicates that the conditions at the House of Refuge, near Lakefield, admit of considerable improvement.

The jury found 42 inmates there. "We found things in general in bad shape. The walls and woodwork are badly in need of repairs. The blinds in most cases are very bad. The plaster is off in several places and three closets are out of repair. The chairs are not suitable, and ones more comfortable should be provided for the old people.

"We believe the arrangement of things in general should be improved. In extreme cases the patients should not be confined to the attic of the house."

The Grand Jury also recommended that separate room should be provided for inmates when dying, instead of having them confined with other old people at that time.

Proceeding, the report says: "We would recommend the complete destruction of most, if not all, the mattresses, and that the most modern method of fumigation be applied, so as to make the same fit to live in.

The Isolation Hospital.

"At the Isolation Hospital 30 patients were being treated, mostly all for scarlet fever. We would recommend that fire escapes be made more accessible in case of fire. Basement bathroom needs repairs—that better accomodation be provided for bathing patients, there being only one bath now available for 18 patients—also more accomodation for sterilizing linens, and that the walls be redecorated, and would suggest they be painted, as believe it would be more sanitary; also that more lights be placed on the street and at the hospital, and that sewerage connection be made at once and dispense with cesspool now in use.

"The road leading from Water street to hospital is badly in need of alterations. We found it on a dry day in very bad shape, and learn in bad weather ambulances find it impossible. This should not be the case and should be repaired at once."

The other public institutions were found in good conditions.

The report concludes: "We wish to thank all those in charge of the various institutions for their kind reception and courtesy shown us in performance of our duties. In conclusion, we respectfully ask that recommendations made by your Grand Jury be not only received and filed, but that same be acted on at once and in the same spirit as they are made."

WOEFUL REMNANT RUSS PRISONERS BOUND FOR HOME.

Insane Invalids and Criminals Travel in Trainloads From Germany.

BERLIN, June 18.—The insane invalids and criminals, the last remnants of several hundred thousand Russian prisoners taken by Germany during the war, will begin their homeward journey in the next few days.

Two invalid trains, carrying about 500 each, are being dispatched to Moscow weekly by way of Riga. In all, 3,000 insane and sick will be en route by the end of June.

Many will be kept in institutions in Moscow until able to proceed to their homes. Eight hundred, in special confinement for crimes committed during imprisonment, signified their willingness to return to Russia to complete their sentences, while 7,000 prefer to remain in Germany. All will lose their prisoner status after Aug. 1, and will be classed as Russian refugees.

40,000 Held in Russia.

A Red Cross agent, who has just completed the overland journey from Vladivostok to Berlin, reports there are still about 40,000 nationals of the Central powers held prisoners in Siberia and Russia proper, among whom he has done relief work. He believes he is the first man to travel overland from the Pacific since the Bolshevist revolution.

Soviets Waning.

This man verifies reports that the Soviet glory is waning, and states its willingness to compromise is even more pronounced than rumors indicate. He told much the same story of disorganization and abnormal conditions as others who come out of Russia. His chief difficulty was obtaining permission from the five Governments he encountered en route to pass through their territory. This traveller served two weeks in prison in Moscow on an espionage charge, and said people were not merely held in prison in Moscow as a punishment, but because the Soviets found this the best way to keep an eye on suspicious characters, civil and military.

JOFFRE TO TOUR FAR EAST.

Fayolle Starts for Canada With Gift From France.

PARIS, June 18.—Aboht the time Marshal Foch will visit America Marshal Joffre is to start on a tour of the world, it is announced to-day. He will go first, by request of the French Government, on a mission to China and Japan, travelling by the eastern route so as to visit the [illegible] possessions in Indo-China on the way. The Marshal will spend about three weeks in Pekin and a similar period of time in Tokio, and will return to France by way of America, arriving at San Francisco probably some time in January.

Marshal Fayolle left France on board the new vessel Paris on his mission to Canada, where he will officially convey to the Canadian Government the thanks of the French nation for Canada's military and charitable help in the war. Marshal Fayolle's mission is taking out a bust by Rodin, representing "Victorious France," for presentation to the Canadian Government.

FLAVOUR —the charm of

"SALADA" TEA

is in its unique flavour of rich delicacy. And It never varies. All grocers sell "Salada" in sealed metal packets only. 8838

Is There Anything You Need In Machinery?

NAME it, and you'll find we have it. No matter what it may be we have it or can get it, and can fill your order promptly and efficiently.

We carry a full line of Boilers, Valves, Injectors, Fittings, Motors, Generators, Iron and Wood-wooking Machinery, Precision Tools, etc.-- everything conceivable in the way of Machine Shop, Wood-working Plant, Foundry or Power House equipment and supplies.

Drop us a line asking to be put on the mailing list for our regular monthly Machinery list. Fill in and mail us the coupon specifying your requirements and we will give your inquiry immediate and careful attention.

THE A. R. WILLIAMS MACHINERY CO., LIMITED.

64 Front Street, West, TORONTO

Halifax, St. John, Montreal, Winnipeg, Vancouver

If its machinery—write "Williams"

MAIL US THIS COUPON:

The R. A. Williams Machinery Co. Ltd.

Dept. O 64 Front St. W., Toronto

Kindly send me information and prices on

.....

Name.....

Address.....

BLIND GIRLS GO TO WORK IN A BIG RUBBER-NECK WAGON

LUNCH IS SERVED FOR THEM AT THE WOMEN'S INDUSTRIAL DEPARTMENT—SPECIAL ATTENTION TO MUSIC FOR BLIND

Very few visitors to Toronto have not, at one time or another, enjoyed a trip around the town in one of those enormous passenger motor 'busses familiarly known as "rubber neck waggons." A man, armed with a large megaphone, stands beside the driver and points out the places of beauty and interest along the route. The 'busses were, of course, built primarily for sight-seeing tourists on pleasure bent. Imagine then, the sight of one of these gigantic cars, minus the announcer, and filled to overflowing with passengers, but—the contrast—every last one of these passengers, a blind girl! Yet it is a daily occurrence.

The Canadian National Institute for the Blind, being national in scope, has many of its workers from out of town. "Clarkewood," on Sherbourne Street, the residence for blind girls, is a beautiful old home, converted to their needs by the Institute. Here, each morning except Sunday, no matter what the weather, one of these large, "sight-seeing" cars calls for its precious load of blind Canadian girls and carries them to their work at the Women's Industrial Department, in another part of the city. At noon time, lunch is served to the girls right in the factory, but in the evening, the day's labor over, the 'bus calls again and conveys them safely home. It is indeed a noble use to which the "sight-seeing" car is being put.

Different Alphabets.

Few people know the difference between Braille and Moon type, which is the universal mode of reading among the blind. Braille is a series of tiny raised dots, while Moon, which is very popular with elderly blind people, is a series of prominent raised letters and signs which almost correspond to the ordinary alphabet. A good Braille reader can read a book just as quickly as these words are glanced through with the eye.

Music For the Blind.

Special attention is now being paid to the publication of Braille and Moon music, so that blind people may enter for the best standard examinations. There are now many very excellent organists, violinists, etc., in the country who have had their training in this way.

Keep your youth!

Be Strong. The marvelous remedy for *Physical Decline, Weakness of Heart, Etc.*

Is VITAL—Nature's blood renewing tonic and rejuvenator. Have Radiant Health.

If not obtainable at your druggist order from *The Scobell Drug Co. Limited, Montreal*

Vital Tablets Nature's Tonic AT ALL DRUGGISTS PRICE 50c

For Sale By **WARNE DRUG STORE**

A PUZZLE PICTURE

The illustration may puzzle you, but don't puzzle over the problem of those old shoes of yours. We'll tell you whether or not they're worth soleing and heeling. There is no puzzle about our ability to save you money on your shoes. Our shoe repairing is one of the greatest offsets to H. C. L.—the high cost of living. Now the secret is out.

W. PETRIE

WITH J. W. MILLER & SONS

406 GEORGE ST.

FOR THE JUNE BRIDE.

Make It An Electrical Gift

For a Present that will be Useful and Appreciated, choose something ELECTRICAL. Here are a Few Suggestions:

Electric Washing Machine, Vacuum Cleaner, Grill, Iron, Toaster, Curling-Iron, Percolator, Table Lamp, Boudoir Lamp Fixtures, and numerous other articles to choose from.

—Visit us and Save Unnecessary Worry—

GRANT & THORPE

Willard Service Station. 418 GEORGE ST.

MORE GERMAN WHEAT.

This Year's Crop Likely to Be of "Better Than Average Volume."

BERLIN, June 18.—The 1921 wheat crop of Germany will be of "better than average volume," says a statement issued to-day by Herr Hermes, the Food Controller, who also states that for the first time since the war the country finds itself with grain on hand on the eve of a new harvest. As a result of the favorable crop outlook, the Government will be able to dispense with the system of the "early threshing premium," for which it paid out more than 250,000,000 marks in the last two years in an effort to induce the farmers to make early deliveries.

Although the Government has decided to continue official control of the nation's wheat production, it has modified its restrictions to the extent of permitting farmers who make the obligatory deliveries to dispose of their surplus stock to mills for flour production, thereby enabling consumers to obtain flour in the open market.

Notwithstanding the improvement in the visible grain supply, consumers will soon face an increase in the price of bread, as the Government has decided to abolish the subsidies heretofore granted for the purpose of limiting the price of bakers' loaves. This appropriation will now be stricken from the national budget, and the consumer for the present will be called on to share the burden hitherto assumed by the Government.

The fruit crop throughout Germany is also reported to be ahead of that of past years, although the prevailing high prices are heavily affecting the popular demand.

PARENTS DEAD, YOUTH STRAYED UNCARED FOR

WHITBY, June 18.—A bright youngster of eleven years has strayed into this district who knows nothing about himself, except that his parents are dead and that he does not remember ever going to school, although he can write.

He gives his name as Charlie Wilson. He came a few days ago to the home of Archie Bunker, near Audley, and was taken in charge by Police Chief Charles Lavery. He has three scapulars attached to a cord around his neck. He also has a pin and a brooch. Laundry marks on his shirt are H-564.

He says he has been in Toronto and Hamilton, sleeping in barns in the former city. He was sent to the shelter at Oshawa.

a Cut-Plug Tobacco of Wonderful Value & Quality

ROYAL NAVY

CUT PLUG SMOKING TOBACCO

1/11 lb. packet 15 cents

1/2 lb. tin 80 cents

STORE CLOSES 5:30 P.M.

The CRESSMAN Company Limited

CLOSES SATURDAY 9:30 P.M.

In The

Bargain Annex
Registered

TO-NIGHT
From 6.30 to 9.30 O'Clock

25c White Cotton, 15c Yard

A splendid quality full bleach White Cotton with a Longcloth, needle finish. It is suitable for Women's and Children's wear. Practically a full yard wide.

Five-String House Brooms, 39c

A good lot of Brooms, made of fine wisps of green corn, and securely bound with five strings. Suitable for indoor or outdoor use.

"Special" Toilet Paper, 10 Rolls for 45c

It is a Crepe Paper. This price is very low—just 4½c a roll. If we did not buy it in huge quantities we could not sell it at this price, and if it were not good value we would never be able to sell it at all.

Women's Black Cotton Stockings, 15c Pair

"Perfection Brand" Hose. These Stockings are made with extra heavy heels and toes. They have the quality and finish to make them wear well. When the Sale commences there will be sizes 8½, 9½, and 10.

ADVOCATES GOVERNMENT CONTROL OF LIQUOR FOR ONTARIO

Toronto, June 14th, 1921.
Editor, Examiner, Peterborough, Ont.:

Dear Sir,—I have received a number of letters asking when the Ontario Temperance Memorail is to be presented to the Government. Mr. Drury is reported to have said that if the people want Government control, a measure will be brought forward to give effect to their desire. A copy of the memorial has been given to the Attorney-General, with a report on the progress that has been made. It rests with the Government to say how many are needed and they are coming in every day from every part of the province. The work of obtaining signatures cannot stop until sufficient have been obtained to justify the Government in bringing in a measure of Government control.

If anyone dreams of slackening his efforts, let him consider what it will cost to make a serious attempt to enforce total prohibition. Three dollars per head is said to be the cost of trying to enforce total prohibition in the United States in one year. With our great province and sparse population, it will probably cost us more than this to discover that prohibition cannot be enforced. If the Referendum returns are any guide, we can only depend upon the support of one-fifth of our population, including inmates of old women's homes and young girls, and it does not help matters that nobody's conscience is bound by a law, based upon the assumption that it is a crime to drink wine, which not one man in five thousand will help the Government to enforce.

Three dollars a head, with a population of two and a half million, comes to $7,500,000. Add to this the loss of say five million a year from permits and sale under Government control, and we have a total annual cost of $12,500,000. This does not take into account the millions that are spent annually in this province by summer travellers and conventions, which in future, will be diverted into the province of Quebec, or the emigration from this province of those who do not like its laws.

The question is often asked, "What is Government control." Government control is control by the Government of the purchase of all alcoholic liquors, and the sale of pure liquors by the Government as a beverage to such persons and under such conditions as the Government may decide. It is always understood that it shall not be necessary to obtain a doctor's certificate. Many suggestions have been made as to the conditions under which liquor may be sold. It has been proposed that the Government should issue permits to individuals, appoint local vendors, and compel each holder of a permit to buy only from the vendor in his locality. It has been suggested that the Government should ration the quantity that may be purchased by any individual in a given place, that a greater freedom should be given for the use of wines and beer, than for strong liquors, that permits should be issued for private cellars, subject to proper conditions, and that the local option principle may be applied.

To take a concrete example. In the last Referendum Huron county farmers went very dry and Ottawa city went very wet. With local option and Government control, Huron county would be as dry as a bone. Nobody in the county could buy any liquor anywhere except upon a doctor's certificate. What more could the Huron county farmers want? Are they so interested in making the city of Ottawa pay tribute to the doctors that they are willing to contribute $3.00 per head per annum, and sacrifice a Provincial income which would provide and maintain good roads throughout the length and breadth of the province for all time to come? Are the Huron county farmers so set upon keeping Ottawa under their thumb, that they are willing to inflict upon that unfortunate city an army of stool-pigeons, to incite the members of parliament to commit a rime and then send them to gaol?

But local option in abolishing the bar is one thing. It is quite a different matter to apply majority rule to dictate what a man shall eat or drink upon his own farm. If ten farmers in Huron county insist upon their personal rights, have all the other farmers in the world the right to impose thier will? The final definition of Government control to be adopted in this province must be decided by a committee of wisemen of sane moderate views, after careful consideration of the experiments which have been tried elsewhere.

Government control should be made the paramount question of the day, for if democracy is to endure, it is the duty of every good citizen, to see that no laws are passed which conflict with elementary principles, and make for anarchy. Men who make bad laws are a greater menace to the state than the men who break them. The proposed law is bad, because it breaks a basic principle of Democracy—that things innocent in themselves may be regulated, never prohibited; and the Referendum is no indication of the considered opinion of mature intelligent people, because there was no opportunity to vote upon Government control and the girls were stampeded. We should do well to see that the fool hangs high who first suggested that a prohibitive law, affecting human liberties properly used, should be passed upon a Referendum, which does not show an overwhelming support of those who are affected by the law.

Friends of Government control can take heart from the probability that the law invoked by the recent Referendum will be disallowed by the courts, but they should begin to consider now, the kind of Government control that will best meet the situation we shall have to face.

ERNEST HEATON.

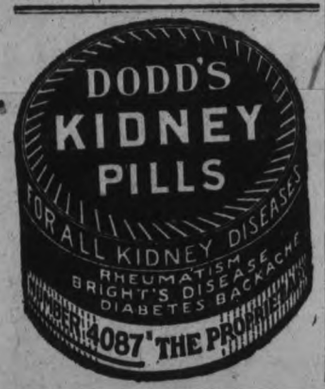

FORGING AHEAD

The Canadian Tent & Awning Co. Ltd.

PRICE REDUCTIONS

WE ARE ABLE TO ANNOUNCE THE FOLLOWING SUBSTANTIAL REDUCTIONS ON TENTS AND CAMPERS' BLANKETS, UNTIL FURTHER NOTICE:

—TENT SPECIALS—

7 x 7 Wedge Tent	$8.75
7 x 7 Wall Tent	$10.00
8 x 10 Wall Tent	$16.50

(Above Prices Poles and Pegs complete included)

—CAMPERS' BLANKETS SPECIAL—

Grey Wool	$5.75
Red Point Blankets	$8.65

Large Assortment of Awnings, Stripe, Imported and Canadian — A great variety of Colourings.

376 WATER STREET :: 'PHONE 1451

RESULTS OF THE COLLEGIATE INSTITUTE EXAMINATIONS

WITU A FOREWORD BY THE PRINCIPAL, MR. H. R. H. KENNER, THAT IS DIRECTED TO INDIFFERENT PARENTS.

Note by the Principal:— A considerable number of pupils have failed to pass their examinations. Before the parents of these pupils put the blame upon the shoulders of the teachers I would suggest that they ask themselves the following questions:

1. Have I during the past year inquired of "Johnnie's" teachers about his progress and deportment to see if I could help them to help "Johnnie?"
2. Have I encouraged him in respect for his teachers and for others in authority?
3. Have I made it my business to see to it that he devoted sufficient time to study at home, or have I shirked my responsibility and allowed "Johnnie" to do just as he pleased?

The names are given in alphabetical order. The names of the pupils who earned promotion are given in the following lists. Pupils who obtained a fair total and were below the minimum in only one subject may, with the permission of the teacher concerned, be given a chance in a higher form. The information is given in the reports which have been sent to the parents.

The following were promoted without writing upon the final examinations:

From IIIA to IV.— Edna Barry, Myrtle Breckenridge, Eleanor Eastwood, Eva Elliott, Stella Huston, Gwen Kelly, Helen Roberts, Rosanna Tully, Daisy Welch.

The following were promoted on the results of the final examiantions:

From IIA to IV.—Florence Adams, Cora Clark, Helen Fife, Katherine Hartley, Florence Hutchinson, Jean Kidd, Jean Robertson, Helen Staples, Constance Wagar, Margaret Wolstenholme.

The following were promoted without writing upon the final examinations:

From IIIB to IV.—Herbert Bradburn, Robert Fowler, Austen Nixon.

The following were promoted on the results of the final examinations:

From IIIB to IV.— Harrison Christopher, Huson Coon, Stuart Fleming, Arthur Macfarlane, Courtland Miller, Linden Richardson, Stanley Stacey.

The following will be promoted provided that they are successful in passing the Lower School Normal Entrance examination:

From IIA to III.— John Adair, Lexa Allison, Alma Blanchard, Alex Craw, Olive Doughty, Helen Garbutt, Lance Greenwood, Bessie Hutchinson, Lottie Leggett, Leona Mawson, Ida McBride, Isabel Nelson, Ira Sanderson, Eva Staples, Sadie Steele, Evelyn Tudhope, Mary Wagar, Grace Whitfield.

The following were promoted on the results of the final examinations:

From IIB to III.—Muriel Bishop, Dora Brown, Alice Cocks, Marion Duncan, Constance Lewis, Agnes Logan, Jean Mervin, Gladys Tattersall, Isobel Vincent, Lenore Wolstenholme, Grace Wilson.

The following pupils were promoted without writing upon the final examinations:

From IIC to IV.—William Breyfogle, Ernest Legon.

From IIC to III.—Ross Thompson, William Watt.

The following were promoted on the results of the final examinations:

From IIC to III.—James Auston, Frank Beube, Morgan Brown, Clifford Chapman, Robert Cormack, William Cormack, Bruce Copping, Bert Cranfield, Floyd Curtis, Alex. Fergusson, Ronald Fleming, Wiliam Gilchrist, Donald Jordan, Orville Martin, Clarence Parrintgon, Ben Sims, Farron Stevens, Howard Young.

The following were promoted without writing upon the final examinations:

From IA to II.—Kathleen Benson, Muriel Embury, Ethel Robson, Jean Scott, Helen Storey, Sheila Thomson, Eric Vincent.

The following were promoted on the results of the final examinations:

From IA to II.—Jack Baird, Ethel Cooper, Howard Cole, Harold Coulthard, James Dutton, Melville Fusee, Frances Gillespie, Kenneth Goheen, Kenneth Greene, Alan Haw, Stanley Hunter, Winston Merrell, Adelle Milburn, Grant Miller, Edward Outram, John Rogue, Olive Rightmeyer, Dorothy Tyrer.

The following were promoted without writing upon the final examinations:

From IB to II.— George Cunningham, Isobel Connolly, Harry Ebbs, Ross Lord, Nathalie Mills, Aileen Morgan, Forrester Parsons, Dorothy Stilson, Ferne Telford, Douglas Widdess, Willie Yelland.

The following were promoted on the results of the final examinations:

From IB to II.—Phyllis Gardiner, Sybil Hood, Naomi Horn, Bertha Sanders, Laura Stewart, Ethel Taylor.

The following were promoted without writing upon the final examinations:

From IC to II.—Fred Allen, Raymond Allen, Walter Rye.

The following were promoted on the results of the final examinations:

From IC to II.—Harold Baker, Mac Donnelly, Ernest Elliott, Vernon Fuller, Alice Gillespie, Gladys Green, Helen Huff, Norma Ingram, Winnifred Pammett, Harold Peace, George Rae, Sam Rosenfield, Bertha Tatersall, Jack Wilson.

The following were granted Commercial Diplomas without writing upon the final examinations:

Isabel Deyell, Geoge Reader, Phyllis Robinson, Alida Stinson, Frank Taylor.

The following were granted Commercial Diplomas on the results of the final examinations:

Lorne Bell, Ellsworth Deyell, Eva Fife, Winnie Harris, Hazel Jackson, Bessie Levine, Mary Lonergan, Fred Read, Gertrude Robson, Fred Robson, Vera Sabin, Mildred Young.

The following were granted Stenographers' Certificates:

Halladay Clementi, Daisy Chambers, Mildred Corrin, Edna Forster, Hazel Plunkett.

The following were granted a Bookkeeper's Certificate:

Vertle Reynolds.

The following were granted Commercial Diplomas at Christmas:

Alice Brown, Marita Grisdale, Gladys Heath.

The following were promoted without writing upon the final examinations:

From C. IA to Senior Commercial.—Greta Brownlie, Lizzie Herd, Dorothy Hudson, Genevieve Meagher, Gladys Miles, Jean Taylor, Elsie Walker, Stephanie Wainwright.

The following were promoted on the results of the final examinations:

From C. IA to Senior Commercial.— Lillian Farthing, Victoria Goodson, Louisa Lockhart, Lucille Lonergan, Hilda Pemberton.

The following were promoted without writing upon the final examinations:

From C. IB to Senior Commercial.—Leonard Bearne, Bessie Bishop, George Dinsdale, Marjorie Dixon, Mary O'Donoghue.

The following were promoted on the results of the final examinations:

From C. IB to Senior Commercial.—Gladys Asling, Olive Bacon, Irene Chambers, Edna Cheverill, Evelyn Curtis, Connie Downs, Nellie Francis, Ernest Horton, Arthur Profit.

THREE KEENE MEN WERE ACQUITTED

VERDICT OF NOT GUILTY RETURNED BY JURY IN COUNTY COURT.

Implementing the jury's verdict of not guilty on Friday afternoon, Judge Huycke discharged J. J. Barraclough, John Edwards and Geo. Edwards, of Keene, who had been accused of the theft of $54 from Charles Ellis, a blacksmith at Keene, on March 7, 1920.

In dismissing the case Judge said that it was a satisfaction to him to know that these young men had been found not guilty and that they could return to their homes with reputations untarnished. He admonished them to avoid doing anything that might compromise their good name, to prove themselves good citizens, and also to do nothing that would bring discredit upon the military buttons which two of them had earned the privilege to wear, and upon the service, and the associations the C. E. F. button represented.

Mr. J. A. O'Brien of Gordon and O'Brien, conducted the defense of the three men, and Crown Attorney Hatton the prosecution.

TALKS COOPERATION AMONG BRANCHES OF DAIRYING INDUSTRY

E. H. Stonehouse Suggests Collective Bargaining.

BROCKVILLE, June 18.— The application in modified form of the principle of collective bargaining to the dairying industry was suggested by E. H. Stonehouse, of Weston, president of the Ontario Milk and Cream Producers' Association, speaking at the annual meeting of the Brockville district Association. "If we are to have settled conditions, whereby at all times of the year the farmer will get a fair and uniform price for his product," said Mr. Stonehouse, "I think that if we had in various sections of the country our own factories equipped for the manufacture of butter or cheese or the shipment of whole milk, the manufacturers and distributors might buy in bulk for us." Mr. Stonehouse added that he hesitated to approach so big a problem until conditions became more settled, but instead of attempting to revolutionize the industry in such a province as Ontario by means of pooling, he would prefer to follow the line of least resistance and resort to collective bargaining.

LINOTYPE OPERATORS
WANTED
MEN OR WOMEN

TORONTO SATURDAY NIGHT REQUIRES TWO SKILLED OPERATORS

Permanent employment guaranteed to those who can produce references as to competency.

Forty-eight hours weekly, thirty-six dollars. Overtime at rate of time and one-half.

Free nursing, medical service, sick benefits and insurance.

Ideal working conditions.

Transportation paid, including moving expenses for married men.

Applications considered from apprentices with experience of one year or more.

Wire or telephone at our expense.

SATURDAY NIGHT PRESS
73 RICHMOND ST. WEST TORONTO, ONT.

"MALEVOLENT NONSENSE," SAYS WALL STREET JOURNAL

Belabors Hearst Paper For Attacking Britishers' Suggestion Regarding Payment of Confederate Debts.

NEW YORK, June 18.—Herbert N. Casson, writing to the Wall Street Journal from London recently, spoke of $200,000,000 bonds of several of the Southern States, held by British investors, but repudiated by the States which issued them. He suggested that it would be a kindly and gracious act to pay these bonds, although it is in the last degree unlikely that Congress would consider such a proposition. But Hearst's American, in its anxiety to abuse the British, sideswipes its southern friends thus:

"The two hundred millions owed by several of the Southern States, to which Mr. Casson refers, were loaned by Great Britain to Confederate states to aid them in breaking up the Union during our Civil War."

This is malevolent nonsense, goes on the Wall Street Journal." The mildest comment is that the writer did not know what he was talking about. The bonds referred to are those which were sold to British investors by various state legislatures during the reconstruction period following the Civil War, when the irreconcilable element in the south was disfranchised. When the white Southerners succeeded in nullifying the thirteenth and fourteenth amendments to the constitution these bonds were repudiated.

Of course any stick is good enough to beat the British, so far as this Hearst papers are concerned, but in this case they are unconsciously belaboring their Democratic southern supporters. Hearst's Atlanta publication might usefully republish this simple explanation to keep the record straight.

DIED A TAGE OF 107

Henry Jones, Cumberland County, N. S. Born in 1814.

AMHERST, N. S., June 18.—At the age of 107, Henry Jones, Cumberland country's oldest citizen, and possibly the oldest Nova Scotian died at the residence of his son, Charles, at Brookdale, N. S. Until about a year ago Mr. Jones had been in excellent health.

Henry Jones was born April 6th, 1814, at Amherst Point, N.S. He married early and took a farm at Brookdale, where he lived with such probity and thrift for over sixty-five years that he was able to build up a considerable property and earn the respect of his neighbors. His wife died at the age of eighty-six, predeceasing her husband by nine years

WEATHER MAN RELENTED FOR NORMAL SCHOOL PICNIC

Splendid Afternoon of Sunshine On Stoney Lake.

Despite the usual rainstorm that invariably accompanies the annual picnic of the Normal students, which softened, however, into a lovely after noon, about 160 intrepid students started out at 8 o'clock yesterday morning, for one of the most delightful outings ever experienced by the School, according to Mr. Duncan Walker. The Steamer Stoney Lake took the party to Burleigh, where they stayed for an hour, then on to Crowe's Landing, returning at 7.30 in the evening. Music and songs and refreshments were enjoyed on board by the jolly party of young people. Several of the students left on the evening train for home and the rest departed this morning.

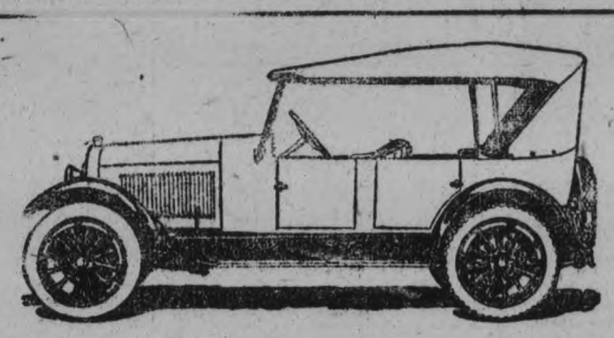

Not the Motor Alone Makes the Chalmers a Great Car

The Chalmers motor is a good motor. But it is not the motor alone that makes the Chalmers the wonderful car it is. Rather, it is the fundamental soundness and goodness of the entire construction. Without doubt, the thing that gives Chalmers' owners their greatest satisfaction is the smallness of the repair and replacement bills.

Long Periods of Continuous Service

Their cars run for long periods without shop attention. They save money. They miss the inconvenience of having the car laid up.

Much of this is naturally due to the general mechanical excellence of the Chalmers. Much again to the principle of the Chalmers motor.

Pre-Heated Fuel Improves Performance

Pre-heating the fuel, as the Chalmers does by means of the hot-spot, accomplishes complete combustion in the cylinders. This results in more power from less gasoline. Smoothness of running is increased. Acceleration is quicker. Ordinary engine troubles are avoided.

There is no doubt in our minds that the Chalmers is a wonderful car. Nor in the minds of Chalmers' owners.
We suggest that you check Chalmers' upkeep and performance records.

Chalmers Motor Co. of Canada, Limited, Windsor, Ont.

5-Pass. Touring Car	$2245	Sport Car	$2445
Roadster	2195	Coupe	3345
7-Pass. Touring Car	2545	Sedan	3445

All Prices f.o.b. Windsor, subject to current Government Tax.

GILLESPIE GARAGE
378 AYLMER STREET PHONE 950

CHALMERS

starring the Great White Event

Specials for Saturday Night Only. In Connection with Our Great White Sale

SPECIAL MUSIC IN THE BALCONY BY OUR THREE-PIECE ORCHESTRA—PIANO, VIOLIN AND SAXOPHONE. DO YOUR SHOPPING WHERE CHEERY CONDITIONS EXIST.

Women's Vests, Regular 65c quality, for 29c each

These are mill overmakes, therefore the extremely low sale price. They are knit in a fine ribb, and may be had with short sleeves, or no sleeves at all, just shoulder straps, finished at top with dainty crochet edge. Special for Saturday night only, each 29c

Heavy Pure Thread Silk Hose, Regular $3.50 pair, for $1.98 pair

These are an extra heavy quality of pure thread silk hose in a full fashioned and seamless make, deep ribbed or plain lisle garter top, also heavily reinforced feet. This is one of the best values offered in silk hose for many a day. In Black Only. Saturday night, pair $1.98

FOURTH FLOOR

24 Pairs of Nottingham Lace Curtains, Regular value $2.50 pair, for $1.49 pair

There are only twenty-four pairs of these very pretty Nottingham lace curtains; they are 2½ yards long. Special for Saturday night only at, pair $1.49

Ice Cold Drinks Lemon or Lime Crush

THE J.C. Turnbull CO. LTD

Ice Cold Drinks Orange Crush

Independent Audit Of The Local Utilities Books Etc.

(Continued from page 1.)

for domestic purposes, let alone fire protection. Some of the most important factories were in these districts. There was a second feed main laid from the pump house to Smith Street and a large main laid up Smith Street connecting with the western system and large main on McDonnel Street. A main was also laid through Auburn and down to connect with the East Ward system. This last main not only gave water for fire protection to Auburn, but also relieved the situation on the west side, as instead of the East Ward being fed from the west side of the city, the new main resulted in the East Ward system assisting to maintain the pressure in the main part of the city. Another similar expense was the relaying of small original mains by larger ones, especially when pavements were about to be constructed, and there is more of this work to do.

These improvements were necessary to maintain an efficient system, but they added little to the revenue, although the interest and sinking fund to pay for them had to be met. All these expenditures were approved by the City Council as necessary and some of them urged upon the Commission by the Council.

In addition to this, the protection of the city required a steam auxiliary pumping unit to furnish water when the water wheels were stopped by frazil ice or other causes, and the Fire Insurance Underwriters called for such a unit. This unit was put in, being purchased from the De Laval Company and the boilers by the Wm. Hamilton Co.

While the cost of operation and maintenance have been increasing during recent years, the erection of houses was practically at a standstill in the city, and the revenue had not been growing anything like it did in the previous years.

These circumstances have compelled an increase in rates, apart from the construction of the filtration plant. During the war the Commission endeavored to hold the rates down to what they had been, but did that a little too long, and had a deficit last year.

Then the construction of the filtration plant was authorized. The water has been growing steadily worse for some years. The Commission was compelled by the Provincial Board of Health to chlorinate the water, and the quantity of chlorine used has been increased owing to the condition of the water becoming worse. The Commission felt that they could not take the responsibility of continuing to furnish unfiltered water, as an outbreak of disease might occur and they would no doubt be held responsible. The matter was submitted to the electors last January, and the people showed that they desired the water filtered, for the vote on the by-law was 1,113 for the by-law authorizing the work and 668 against it, a majority of 445. The opinion in favor of the work was general throughout the city, for no polling place gave a majority against it.

The cost of the construction and operation of the filter plant of course must be met, and the one way of doing it is to increase the rates, and that is what the Commission has done.

Why it is that, while the law allows the Commission to have a contingent fund of $50,000.00, and directs the balance over that sum to be paid to the city, the Commission had surpluses from 1902 to 1919 amounting to about $80,000.00 and only paid over to the city $5,051.27?

Because the law provides that the Commission may retain the surpluses to form al contingent fund not to exceed at any time $50,000.00 and may use portions of the contingent fund from time to time to make extensions or improvements in the system, but no work to be undertaken involving over $5,000.00 without the approval of the Council. Portions of the contingent fund have been so used, with the approval or at the request of the Council, and at no time has the contingent fund amounted to $50,000.00. Some of the mains laid to maintain the pressure have been paid for by debentures issued against the contingent fund.

As only one illustration of how their operating expenses have increased, Mr. Hicks said that in 1914 mains cost $34 a ton. Last year they cost $105. Mr. Hicks referred to the increase in the administration of the city and the School Board since 1914. The figures for the city are $303,000 to $660,000, School Board 110,500 to 250,000. Increased operating expenses of the city were, he said, 117.6 per cent., while the increased cost of operating the Waterworks was only 50 per cent. Mr. Hicks particularly dwelt upon the money spent to increase the efficiency of the system for fire protection. An auxiliary pumping engine installed in 1916 cost $24,000, he said, and total expenditures for fire protection was altogether about $125,000.

When they advertised the by-law last January, Mr. Hicks said, they gave many facts in regard to the plant and its maintenance, and a lot of time was spent on their preparation.

Mr. Hicks began reading the ads. in the Examiner last December. "We're read all those things. We're here to get light. We read all that stuff and are sick of it," said Mr. Lytle, loudly. Mr. Hicks desisted from reading further.

Thomas Tooms, M.L.A., wanted to know where the $125,000 came from to give good fire protection.

Mr. Hicks started Ross Dobbin looking for this.

A list of questions prepared by the organizers of the meeting to strike the Commission at supposed vulnerable points was in the hands of the Mayor and others present. The Mayor read these questions, which were answered by various members and officials of the Commission. J. W. Worth asked a question, which was finally answered, based on this statement of Mr. Sisson's to the Trades and Labor Council at a meeting on November 25 last year, "That the Waterworks Department showed a balance last year (1919) of $1,000.00. This was wiped out by salary increases to all the staff and employees."

The question was, "As the year 1919 showed a surplus of $1,000.00 in the Waterworks Department, may an explanation be received showing in detail the extra expenses since that date which would cause a deficit of 27 per cent. as stated at present, not taking into consideration whatever any expenditures or expenses in connection with the filtration plant?"

In reply, Mr. Sisson read a detailed account of the increases. From this Mr. Worth gathered there was a possibility of a decrease in rates later.

"And we're liable to have the rates decreased?"

"Decidedly you are."

"Why didn't you tell us that before. Some of us mightn't have been so sore."

Mr. Lytle accused the Commissioners of paying a big price when they paid $105 a ton for mains, and he said in laying the main on Monaghan Road, the work was open all summer and weeds growing over it. He also asked, quoting from a Government report, why the capital expenditure had increased from $492,000 in 1914 to over $700,000 now.

In reply to this question Mr. Hicks promised an answer within three days through the press, and said other questions that could not be answered in a moment would be so treated.

Mr. Sisson admitted stating that the estimated increased in rates due to the filtration plant would be 50 per cent. He had been approximately true, he said. The rest, 27 per cent., was due to the increase in onerating expenses, irrespective of filtration.

Out of a discussion of salaries which several persons were unkind enough to make personal to the chairman of the Commission were revealed the salaries paid all the staff, and how these salaries are charged up to the water and light department. When wages are generally reduced, the Commission would reduce the salaries, but not till then, said Mr. Hicks.

W. H. Bradburn last night questioned the advisability of the Utilities Commission competing with electrical dealers in the sale of elecertcil appliances.

Mr. Hicks declared they were going to boost the sale for all shops and effect a greater use of electrical devices.

C. McClellan declared this to be very excellent reasoning, no doubt, but the Commission didn't similarly act when they bought pumps in China or Switzerland.

"That's the same as the lamps. Give us the lamps which you promised us 7 years ago at 10 and 15 cents.

"I might say to Mr. Lytle, give us a few weeks to get in the business."

"We've given you seven years."

Around to the matter of pumps, the Chairman said they were bought on the recommendation of William Kennedy, their engineer. Out of $8,950, $3,000 went to Switzerland. T. Stenton claimed this was too much with men out of work.

J. Bogue suggested extending the life of the debentures to lessen the load, and S. R. Armstrong said this was practically what had finally been done. The debentures are issued for 10 years, but will then be reissued at, it is expected, a lower rate of interest.

Charges of camouflage in the increase were indignantly made by J. W. Worth. Mr. Worth said he could not figure his charge. Mr. C. S. McClellan promptly replied he'd tell him what it was—103 per cent., increase.

"That's what I've always maintained," said Mr. Worth.

Mr. Armstrong replied that the rates were based the same as ever, and nothing was camouflaged.

A complaint against the Commission having advertised a 33 1-3 per cent. increase in January was made by Mr. Harding. Denying camouflage for a 103 per cent. jump, Mr. Sisson stated that if the old and new net prices were compared, a difference of 81.4 per cent. would be shown.

Cat calls and raucous cries to "get the hook" greeted Andy Webb when he talked of paying "the shot" and "backing up the men in office." He received no seconder to a motion that the Commission send notices of new rates to every ratepayer.

Mr. Tooms moved that the matter of the increase be reconsidered by the Commission.

Mr. Mason, speaking for the first time, predicted a decrease with lowering costs in another year, but said there was no possibility of changing the decision unless they went further behind.

J. W. Worth, in seconding Mr. Tooms' motion, declared from the answers received the increase was not justified. "I feel, with a further revision, it may be possible to reduce it."

Mr. Hicks commended the spirit of co-operation shown in putting the motion, and said it might be possible to effect some change.

Mr. Lytle opened a vicious attack on the Chairman and Commission. Two years ago, he said, he heard Mr. Hicks deliver a "flowery" speech and he did not mention the Commission going behind. "I maintain if a competent audit had been made of these things in the last few years we wouldn't be here to-night. We would have known we were going behind: We would not be in this unhealthy condition to-day." He moved the amendment to Mr. Tooms' motion.

W. H. Bradburn stated the people voted on the filtration by-law on the strength of what they saw in the paper. "We've got to bear the burden. I can't see what good that motion will do."

Ex-Ald. Edgar counselled that they were "raising a tempest in a tea-pot." The filtered water was worth the increase. He suggested a vote of thanks to the Commission for attending.

"Sit down! Sit down! What do you think it is—a love feast!" He was howled down with these words.

W. Nelson, in a spirited criticism of the increase, said he was going to form a Ratepayers' and Freeholders' Association, and they wouldn't pay the new rates on July 1 if an injunction had to be entered before Judge Huycke.

M. Cain seconded William Lytle's motion and the amendment defeated the motion, which had been changed so the rates were not to be increased pending reconsideration.

The meeting closed with the singing of the National Anthem.

CHAUTAUQA TICKETS SEASON

for the Series of Concerts and Lectures to be held from WEDNESDAY, 22nd JUNE to JUNE 28th—may be had from

ALL DRUG STORES,
CONSERVATORY OF MUSIC, 302 Hunter Street,
W. E. LECH, 366 George St.
and Members of the 57th Regt. Band.

All Persons with Exchange Tickets should have them Exchanged at once at W. E. LECH, 366 George Street.

Smoke **T&B**

The name which stands for quality

DYE ONLY WITH "DIAMOND DYES"

Unless you ask for "Diamond Dyes" you may get a poor dye that streaks, spots, fades and gives that dyed look. Every package of Diamond Dyes contains simple directions for home dyeing or tinting any new, rich, fadeless color into garments or draperies of any material. No mistakes! No failures!

ADVOCATE PROVISION FOR MOTHERHOOD NOW

British Labor Party Approves Draft of Bill.

SYDNEY, June 17. (Associated Press.) The Parliamentary Labour Party here has approved a draft of a bill providing endowment for motherhood.

Provision is made in the bill for a pension of about $2.50 a week to widowed mothers up to an age provided for by the commonwealth. Parents in receipt of an income of $45.50 will receive an endowment of $1.50 for each child under fourteen years of age after the first two.

The bill applies to persons resident in New South Wales two years or more.

The scheme is estimated to cost £1,600,000 annually.

HUGE SUMS PASSED THROUGH 'Y' IN WAR

National Council's Pamphlet Explains Association Transactions.

LONDON, June 18.—The huge sums which passed through the hands of the Y.M.C.A. during the war are summarized and explained in a pamphlet which the national council is issuing to contributors.

The gross expenditure from August, 1914, to May 31, 1920, was £21,951,688, which included a sum of £13,762,282 for goods purchased for the sale of refreshments, etc. Excluding this item, the total cost of the work in all war areas was £8,189,406, made up as follows:

Gifts from public, £2,848,374; grants from American, Canadian and Australian Y.M.C.A.'s, £448,082; gross "profits" on sale of refreshments, £3,625,522, receipts from beds, baths and billiards, £369,756; proceeds of sales of properties and equipment, £212,574; sundry other receipts, £78,321; payments by War Office in respect of services rendered, £610,500; surplus in hand £3,723.

The cost of free stationery, games and sports, concerts and lectures, hot cocoa and refreshments given free at night in danger areas or to the walking wounded, or to returning prisoners, hospitality to relatives of wounded, and free testaments and song books given to the troops amounted to £991,216.

The total paid for headquarters salaries and wages during the whole period of nearly six years was £223,235. This was only just 1 per cent. of the total expenditure.

Compositors Wanted

Men or Women

TORONTO SATURDAY NIGHT REQUIRES A FEW JOURNEYMEN AND TWO-THIRDERS

Men or women skilled in Stone-Work, Make-Up or at the Case urgently needed. Satisfactory references required. Permanent employment guaranteed to competent workers.

Forty-eight hours weekly, thirty-six dollars. Overtime at rate of time and one-half. "Open" shop.

Free nursing, medical service, sick benefits and insurance.

Ideal working conditions.

Transportation paid, including moving expenses for married men.

First-class opportunity to permanently locate here.

Wire or telephone at our expense.

Saturday Night Press

73 RICHMOND ST. WEST TORONTO, ONT.

To the Truck Owners

We carry a full line of **Goodyear Solid Tires** which we can press on while you wait. Wheels shipped 8 a.m. will be returned 12 noon same day.

THOS. ARNOLD
McLaughlin Garage
Lindsay - Ontario

Useful Gifts for the Bride

Include, of course, our Electric Chafing Dish, Toaster, Percolator, Iron, and other handy Electric Appliances for the New-made Home. Newly-married Couples will find these articles almost invaluable. Select these Gifts from our Stock.

ASH & HOLMES

ELECTRICAL CONTRACTORS 282 GEORGE STREET
J. A. ASH PHONE, 871 *FRED HOLMES*

Repairing Leaks

so that they will not occur again is a Specialty with us. Our Service is Prompt, and we cause you as little inconvenience as possible.

Telephone us in the emergency, and let us prove to you how efficient we are.

ARCHIBALD & RICHMOND
PLUMBERS - STEAM AND HOT WATER FITTERS
RESIDENCE-PHONES No 1646W-1077W - BUSINESS-PHONE No 1149 J
389 WATER STREET

PACKED!

ENOUGH SAID!

The Dia Fashion Shop
MFRS. & RETAILERS OF FINEST LADIES READY TO WEAR

CLEAN-SWEEP SALE

440 GEORGE STREET

Opposite Toronto Savings & Loan Co.

STORE TO LET
FIXTURES FOR SALE
EVERYTHING MUST GO.
BURNING UP THE PROFITS!
BE IN WITH THE CROWDS

Chew!

KING GEORGE'S NAVY

and enjoy its lingering flavor

Now! 2 for 25 cts

Mellow tough and Juicy it satisfies the most critical.

LARAMIE HOLDS THE RANGE

By Frank H. SPEARMAN.

(Continued from last week.)

Stone, followed by a man nearest him, scrambling down the draw, hurried along the creek bottom and ran up to reach the path across which the murdered man lay. The dog, barking and dashing wildly around his prostrate master, spied the foreman and sprang madly down the trail at him. Stone, rifle in one hand and revolver in the other, was ready, and, firing from the hip, broke the collie's back. With a howl the stricken brute turned, and, dragging his helpless hind quarters along the ground with incredible swiftness, pawed himself back to the dying man's head, and, yelping, licked frantically at the hand of his master. Coming up into plain sight, Stone got a good look at the man he had killed.

"Gorman!" he exclaimed, with an oath of surprise. "Who'd a thought," he continued, with many expletives, "that old bum would be up at Dutch Henry's this morning!"

The old prize fighter was struggling in his last round. His heavy lidded eyes, swollen with drink and sleep, were closed, and from his mouth, as his head hung to one side, a dark stream ran to a little pool in the dust. Only a stentorous breathing showed his effort to live, and even this was failing fast. Van Horn hurried up the path from the bottom, whither he had followed Stone. Anger was all over his face. "Kill that damned dog!" he exclaimed, out of breath, to those about him. Two of the three men drew revolvers and shot the collie through the head.

"Damnation!" cried Van Horn in a fury. "Stop your shooting! Couldn't you knock him in the head? Do you want to start up the whole country?" he demanded, as he saw the man who lay at his feet and had taken the brief count for eternity was Gorman. He turned on Stone with rage in his eyes and his voice.

"Now," he cried, punctuating his abuse with the fiercest gestures, "you've done it, haven't you, you——!" Anger almost choked him. "You've got Gorman with a brass band and left Dutch Henry in the cabin waiting for us, haven't you? Why," he roared profanely, "didn't you obey orders, let this tank get down to the bottom, and knock him on the head into the creek?"

A violent recrimination between Stone and Van Horn followed. But the milk was spilt, as well as the blood of the stubborn rustler, and there was nothing for it but new dispositions.

Gorman's presence indicated that Henry was at home. If he were at home, he was, no doubt, within the cabin; but just how, after Stone's blunder to get at him was a vexing question.

Van Horn started down the foot trail back to the bottom and around to the first hiding place. Lingering with a companion to look at Gorman in his blood, Stone turned on his companion for approval. "See where I hit him?" he grinned. "Poor light, too."

A brief council was held in the draw. Watched for more than an hour, not the slightest sign of life about the lonely cabin could be detected. Various expedients, none of them very novel, were tried to draw Henry's fire if he should be within. But these were of no avail. A dozen theories were advanced as to where Henry might or might not be. But to every appearance there was not, so far as the enemy could judge, a living man within miles of the spot. The older heads—Pettigrew, Doubleday, VanHorn and even Stone—talked less than the others; but they were by no means convinced that the house was empty.

One of the least patient of the cowboys at length deliberately exposed himself to fire from the sphynx-like cabin. He stood up and walked up and down the edge of the draw. Nothing happened. Emboldened, he started out into the open and toward the cabin. No shot greeted him. A companion, jumping up, hurried after him; the third Texas boy sprang up, to join them. For those watching from hiding it was a ticklish moment. Toward the draw there was a considerable growth of mountain bluestem, none of it very high and gradually shortening toward the house. The three men were hastening through the grass separated by intervals of perhaps fifty feet. The foremost got within a hundred yards of the cabin door, which still stood open as Gorman had left it, before Van Horn's fear of an ambush vanished. He himself, not to be too far behind his followers, then rose to join the procession through the blue stem and the crack of rifle was heard. Van Horn, unhurt, with shout of warning, dropped instantly into the draw. But the last man of the three in the field fell as if struck by an ax. Of the two men ahead of him, the hindermost dropped into the grass and crawled snakelike back for the draw; the man in front dropped his rifle and started at top speed for safety; from the edge of the draw his companions sent a fusillade of rifle fire at the cabin.

Apparently the diversion had no effect on the man inside. With instant deliberation, he fired again; this time at the Texan crawling in the blue stem, and the half-hidden man, almost lifted from the ground by the blow of the bullet, dropped limp. Meantime the first cowboy in his dash for safety was making a record, still unequaled in mountain story. He jumped on a broncho and rig-zagged like a darting bird, but faster than either. The efforts of his companions to divert attention from him were constant. Some of them poured bullets at the cabin. Others jumped to their feet, and, yelling, sprang from point to point to expose themselves momentarily and draw the fire of the enemy. This was of no avail. The hidden rifle with deliberate instancy cracked again. The fleeing cowboy, slammed as if with a club, dashed on, but his right arm hung limp. No snipe ever made half the race for life that he put up in those fleeting seconds, and by his agility he earned then and there the nickname of the bird itself; for before the deadly sights could cover his flight again he threw himself into a slight depression that effectually hid from the range of the enemy.

A swarm of hornets, roused, could not have been more furious than the company under the lea of the draw. Shooting, shouting, cursing deep and loud, they made continual effort to keep the deadly fire off their fallen companions. They saw the half-open door of the cabin swing now slowly shut and they riddled it with bullets. They splintered the logs about it and scattering in as wide an arc as they dared they continued to pour a fire into the silent cabin. Times they paused to wait for a return. There was no return. All ruses they had ever heard of they tried over again to draw a fire and exhaust the besieged man's ammunition. Nothing moved the lone enemy—if he were indeed lone. The day wore into afternoon. By shouting, the assailants learned that two of their three hapless companions in the blue stem were alive—the Snipe very much alive as his stentorian answers indicated. He called vigorously for water, but got none. His refuge was too exposed.

How to get rid of Dutch Henry taxed the wits of the invaders. The whole morning and the early afternoon went to pot-luck firing from the trench along the draw, but although it was often asserted that Henry must be long since dead—having returned none of the shooting that was meant to call his fire—no one manifested the curiosity necessary to prove the assertion by closing in on the cabin. Stone was still sulking over Van Horn's sharp talk of the morning when Van Horn came over to where the foreman had posted himself to cover the cabin door.

"We've got to get that guy before dark, Tom, or he'll slip us."

"All right," replied Stone, with a string of oaths; "you get him."

"I want a wagon," retorted Van Horn. "There's one down at Gorman's place he won't need any more. There's some baled hay down there, too. Take what men you need, load what hay you can find on the wagon and hustle it up here."

Too stubborn to ask questions and only starting after many more hard words—with which all the ground of the morning quarrel and much more was traversed—Stone took two men and started reluctantly for Gorman's. He spent a long time on his job, but came back with the wagon as directed, loaded with hay.

The wagon was not much to view. It looked like the wagon of a man that spent more time in Sleepy Cat saloons than on his ranch. A rack, equally old and dilapidated, had been set on the running gear. The paint had long since blown off the wheels, and one of these, a front wheel, had lost a tire on the rough trip up the creek. But the felloe hung to the spokes and the spokes to the hub.

Van Horn inspected the outfit grimly. With half a dozen men he set quickly to work and under his resourceful ingenuity the wagon and hay were speedily turned into what would nowadays be termed a tank. Only lack of hay kept him from making a mobile fortress of it. By means of wire he slung what baled hay he could spare along the sides, and with much effort to avoid exposure the armored wagon was dragged over the roughest kind of ground, to the north and west of the cabin. From this direction the ground, fairly smooth, sloped from a ridge fringed by a jutting patch of rock, directly toward the cabin itself and eager hands made the final preparations to smoke Henry out. With the load of hay set ablaze and the wagon run down against the cabin the defender was bound to be driven out or burnt.

When the bustling, contradicting and confusion finally subsided, the wagon was stealthily pushed over the ridge, the hay fired and the blazing outfit, christened a go-devil, was started with a shout down the slope for the cabin.

If there existed in the minds of those who talked least a lingering suspicion that Dutch Henry was still alive it was soon strongly justified. Before the wagon had rolled twenty feet the challenge of a rifle shot from the cabin answered the attack. Everybody dodged quick, but no one was hit and a yell of the men.

With ropes borrowed from the men that carried them, and knotted together, the wagon was kept under partial control and the rope, as it was paid out, served in some measure to guide it. On it went, accompanied with shouts and yells. From the threatened cabin came no answering defiance. Henry's case looked bad as the wagon rolled down on him, but his rifle fire, though seemingly wasted, answered steadily.

Stone danced with joy: "He'll be running the gantlet next clip. He's not hitting anybody. He must be shooting," yelled the excited foreman, "at the blamed wagon."

A steady stream of bullets, undismayed, did continue to come from the cabin. Van Horn, who had run to the extreme right of the new sector, and was keeping a close watch on the go-devil was first to perceive trouble.

"Hell's delight, boys," he cried, taken aback, "he's shooting up the wheels."

The words flew around behind the rocks. The rifle fire was explained. Every eye was turned to the danger point, the wheel without the tire. It could be easily seen where the deliberate marksman was getting in his work. He had knocked one felloe off the rim and was smashing at the spokes close to the hub. It began to look like a race between the burning wagon and Henry at bay. The hay was a mound of flame and the sparks and smoke shot high into the air. A hundred feet more would lodge the fire trap against the rear wall of the cabin. But under the steady pounding of a rifle that seemed never to miss its mark the injured wheel showed fast increasing signs of distress. A second felloe was tracking uncertainty.

As a diversion, Van Horn, active, energetic and covering every part of his little line at once, ordered an incessant fire centered on the threatened cabin. Nothing seemed to check the regular report of the hidden high-powered rifle and the bullets that were splintering the old oak spokes. When the roaring wagon struck a loose stone or rough spot in its trackless path it wabbled and hesitated. Yet, jerked, steadied, halted and started by jmeans of the long cable, it rolled to within twenty yards of its mark. There it pitched a bit, recovered and for another ten yards, sailed down a smooth piece of ground. The cowboys were yelling their loudest when a lucky short from the cabin knocked off the second felloe. A second and third shot drove through the spokes of the staggering wheel. A threatening boulder lying to the right of the wagon's course could not be avoided. The men on the rope jerked and swore. It was useless. One side of the wheel collapsed, the front axle swung sharply around and the blazing watgon straddled the troublesome boulder like a stranded ship. The men guiding heaved to on the rope—the rope parted; the cabin stood safe.

At once, the rifle fire from the cabin ceased. No taunt, no threat could draw another shot from the silence. Chagrined eyes flashing, silent in his defeat, Van Horn contemplated the last of the burning wagon and watching the cabin as a dog, baffled, watches a cat on a fence, was let alone even by the most reckless of his companions. For the failure no one tried to bait him. Nor were he and Doubleday ready to quit. They got ready a circle of fires to block any attempt made to escape from the beleaguered cabin after dark. This proved a difficult undertaking, both because fuel was scarce and because the dead line, drawn by the rifle fire of the wary defender, extended a long way in every direction around his log refuge.

The night, however, was fairly clear and a pretty good moon was due by 10 o'clock. The fires were lighted, not without some sharp objection from the cabin, the moment darkness fell. The hard part then was to keep them replenished and maintain an adequate guard. Dark spots and shadows fell within and across the circle around the cabin. Van Horn ordered a rifle fire directed into these places; it was placed so steadily that when the moon rose the besiegers felt pretty confident Henry had not escaped. And just before its light had penetrated the narrow valley, the invaders had a cheering surprise when the wounded man, nicknamed "The Snipe," crawled from his hollow between the lines back to his comrades and told them in immoderate terms what he thought of them for leaving him wounded and thirsty under the enemy fire. Volunteers, inspired by his abuse, crawled out to the second man that had fallen in the morning and by really heroic effort got him back into the draw; badly hit, he was given long-needed attention. The first man, shot through the head, the rescuers reported dead.

SEVENTH INSTALLEMT

Abe Hawk at Bay.

When midnight came the men had been fed and the watch well maintained. A steer, interned earlier, had been cut up for the men's supper, and Van Horn and Doubleday were seated together before the camp fire near the creek eating some of the reserve chunks of meat when a hurried alarm called them up the draw—the cabin was on fire.

Nothing could have happened to take the besiegers more aback. There was hasty questioning but no explanation. Of all the possibilities of the night, none could have been so unexpected. But, whatever the cause, and theories were broached fast, the cabin was ablaze. Smoke could be seen pouring through the chinks in the roof, and little tongues of flame darted out at the rear under the eaves. Though there was not a breath of air stirring, the roof within fifteen minutes was in flames, and the cowboys, confident of victory, set up, Indian fashion, their death chant for Dutch Henry.

The old shack made a good fire. The roof collapsed, and, with the incantations of the cowboys, the stout walls, worm eaten and bullet splintered, falling gradually, blazed on.

"The jig's up here, boys," announced Van Horn, as the fire burned down. "The two biggest thieves on the range are accounted for. It's a good job. If I guess right you'll find the Dutchman in the fire. Yankee Robinson's next. He won't put up much of a fight, but the hardest man to get is still ahead of us. This was a boy's job beside rounding up Abe Hawk. He'll never be taken alive because he knows what's comin' to him.

"There's not a minute to lose now. Stone and I will take two of your men, Barb, and round up Yankee Robinson. From there we'll ride over to Abe's place on the Turkey. About our only chance is to catch him before he's up. If he's got wind of this, we'll have a hell of a chase to get him. Feed the horses, the rest of you eat, and we're off! You can follow us with Pettigrew and the bunch, Doubleday, just as soon as you look the cabin over at daylight." Within half an hour Van Horn and Stone and the two men crossed the creek, rode into the hills, and disappeared into the night.

Setting a watch, Doubleday and his men curled up on the ground. When earliest dawn streaked the sky, the logs were still smoking, and the cowboys, rifles in hand, walked down to where the cabin had stood.

Everything within the walls had been consumed. Long after daylight, with some of the men asleep, and others waiting for the fire to cool, one of Doubleday's cowboys, poking about the sill log of the rear wall with a stick, gave a shout. What had been taken for a half burned log was the charred body of a man. The invaders gathered and the body was presently declared by those who knew him well to be that of Dutch Henry. There was nothing more to detain the men that were waiting. The cowboy worst wounded had started with a companion for home. The snipe insisted on going on with Doubleday.

The horses had been left in good grass a little way down the creek. When they were disturbed it was found that one was missing. A hurried search failed to discover the horse.

While trackers were at work, the Snipe, always alert, found a clew that upset all calculations. It was a small dark red spot soaked into the dust of the creek trail. It was very small, such as might have been made by a single drop of blood; but one such sign was enough to put on inquiry a man versed, like the Snipe, in mountain craft. Keeping his discovery to himself, he tracked back and forth from his single spot, almost invisible in the dust, until he found a second similar spot. This he marked, and dodging and circling, as a hound on a scent, the Snipe ran his trail from his first tiny spot to the trees near the creek where the horses had been left. Doubling, he patiently tracked the telltale spots up the path that led to the cabin. Then he called to Barb.

Doubleday, much out of temper, was in the saddle waiting to get started. He bawled at the Snipe, and not amiably.

"Keep cool," was the answer, "I'm comin'. But look here before you start. There was two men in that cabin, Barb."

"What are you givin' us?" blurted out a cowboy. Doubleday stared ferociously. "There was two of 'em, boys," persisted the Snipe.

"You must 'a seen double when you was runnin'," was the skeptical suggestion of another man. But Doubleday listened.

The Snipe took him from the cabin down to the creek. Then back to the cabin. There he showed him where some one had dug what might have been a hole under the sill log, near the door.

A horse was certainly missing. And then shells from two different rifles were picked out of the ashes. One had been fired from a Winchester rifle; the others, much more numerous, belonged to a Marlin.

"Who was it, Barney?" asked Doubleday, breathing heavily. He was so wrought up and so hoarse he could hardly frame the words. But he was already convinced.

The snipe shook his head. "There's two or three fellows up here shoots a Marlin rifle. If I got one guess on this man that's made his getaway, Barb, I'd say——" The Snipe poked further into the ashes.

"Well, say" thundered Doubleday.

"I'd say it was Abe Hawk."

A bomb exploding in the smoking remnants of the cabin would hardly have caused more consternation among the man hunters than the Snipe's naming of Abe Hawk. But however Doubleday's jaw set at the unwelcome surprise, he was not the one to swerve in the face of any personal danger, and those with him were not men to bolt whatever adventure they embarked in. However, it was remarked by the Snipe that those least acquainted with Abe were least disturbed by the news of his almost certain presence in the cabin the day and night before and his escape after the fight.

Common prudence made it necessary to cross the small divide with care and to get word of the unpleasant discovery as soon as possible to Van Horn in order that he and his companions might not be picked off by the wounded man from ambush. The Snipe was assigned to Hawk's trail and two men were sent to the wings to scout for him among the rocks. Bradley rode to warn Van Horn; but the old man did not sweat his horse in the effort.

The trackers soon made it plain to those behind that the escaping man had ridden a pretty straight course himself, and had picked his way in the night like one thoroughly at home in the hills of the Turkey. And, though losing the trail at times, the Snipe had no serious trouble in picking it again from the grass or the rocks.

The country lying north of the forks of the Turkey is rougher than to the south and pretty well covered with pine. On the northern slope, Hawk's trail led down a long and winding break mile after mile, and in the end pointed straight for his shack on the creek.

Moving as nearly as possible in the order in which they had started, the party emerged from the hills half a mile from the creek, and not much farther from Hawk's when they encountered Bradley and Van Horn with one of his men. Doubleday hoarsely asked for the news.

Van Horn rode up close before he answered, and, though his tone was confident, his manner showed his annoyance at the way things had turned.

To be Continued.

WILLIAMS
NEW SCALE

THE enduring Tone quality for which the Williams New Scale Piano is noted, is due to its flawless design and construction. We are proud of the fact also that the Williams is a true "Canadian-made" instrument which holds its own in comparison with any pianos produced in the world. Many great Artists give it unstinted praise. Discriminating people who purchased a Williams instrument many years ago affirm that its pure, resonant tone is as good today after years of use, as it was when purchased.

Select a Williams for *your* home. It will give you life-long pleasure and its true musical quality will prove a constant inspiration.

THE WILLIAMS PIANO CO.
Limited
Canada's Oldest and Largest Piano Makers
OSHAWA . . ONTARIO

WE ARE DISTRICT REPRESENTATIVES
The J. M. Greene Music Co., Ltd.
The Home of Good Music - - - CHARLOTTE STREET

DOMINION
LIGHTNING RODS
THE ORIGINAL PATENT SPIRAL FLAT - STRIP COPPER CABLE

In Ontario, fires caused by lightning during ing April and May of last year resulted in the loss of about $160,000.00 worth of farm products and buildings.

There is abundant evidence that such fires could be largely avoided by protecting all farm buildings with a good system of lightning rods.

Reports of Rural Insurance Companies show that properly designed and installed systems of lightning rods afford absolute immunity from injury by lightning, and some companies will not insure a building that is not adequately rodded.

Dominion Spiral Flat-Strip Copper Cable is unparalleled in perfection of design and efficiency.

Free-Write today for booklet on Lightning Prevention.

DOMINION LIGHTNING ROD COMPANY
DUNDAS, ONTARIO

Geo. Hartley, General Agent, 788 Aylmer St., Peterboro, Phone 896w

STOP

and think for a moment what your loss would be should Fire destroy your buildings, business, home or contents.

Without *Fire Insurance* your loss is a total one.

With *Fire Insurance* you suffer no loss whatever—and a few dollars a year gives you this protection. All branches of Insurance represented.

See us about policy to-day.

Davis-Thompson Co., Ltd.
Insurance and General Agency
433 George Street, - - Peterborough, Ont.

Clean to handle. Sold by all Druggists, Grocers and General Stores

"Prevention better than cure" applies to battery ills, too!

Get that examination NOW

IN spite of the old proverb, it IS sometimes too late to mend. When plates are buckled and terminals are corroded through neglect or unusually hard service, there is little left for the battery-man to say but "New battery".

Don't let it get that far. Drive around today to the Prest-O-Lite Service Station and have a thorough examination made. Some trifling fault may be uncovered now that may result disastrously if not remedied.

Anyhow, *find out*. That's what Prest-O-Lite Service Stations are for. You will get courteous treatment and, what is even more important, *honest* advice.

When you do need a new battery, you'll be glad to know that Prest-O-Lite is back to pre-war prices and that an allowance will be made on your old battery. Get that examination *now*.

A. FISHER, 186 Charlotte Street
Phone 1262

Prest-O-Lite BATTERY SERVICE

Pull up where you see this sign

Prest-O-Lite Storage Battery

Uses less than one four-hundredth of its power-reserve for a single start—and the generator quickly replaces that.

PB-21-4D

THE SATURDAY COLUMN

(By QUINTUS)

There is proceeding at the present time a very remarkable movemen of U. S. people into Canada. It has nothing to do with trade or the crops, but springs from an entirely different source of attraction. It seems that Americans have discovered what nature had discovered long ago, namely, that the climate of the Northern States and of Southern Canada is the best all-round one for the human race. Temperature is what most people set most store by, whereas, it is not temperature, but the tonic effect of the air that counts most in the physical well-being of humauity. It was noticed that wealthy Americans were buying or building along the lake-shore all the way from Kingston to Duluth. And these Americans chiefly come from the southern part of the United States. They are gradually turning that part of Canada into a terrestrial paradise. But you say:- "What about the winter?" These people find that our northern winter is almost the best season of them all for their health. Talking to some very obserrent people from Virginia the writer asked them if that well-known and highly civilized part of the United States was not more attractive to them than Port Hope or Cobourg, and they said "No." The southern air is never too cold or too hot in Virginia and it has all the other advantages of a sea-coast state, but its atmosphere even at the sea-level where it is supposed by most people, that all air is of the same weight, does not produce the same quieting and calming effect, nor he same highly-sensitized effect, two things that would appear at first sight to be contradictory. These effects, however, proceed from what may most easily be described as the food-value of the air. Northern air has a higher food-value than southern air. The nearer we approach the equator the fewer we find of the energetic and physically strong people the world over. The Mongols and Scythians, although savage and ill-equipped, could not be conquered or even held back by all the power of Persia or of Rome. The Franks, the Germans, the Goths, etc., overran Southern Europe in their day. You will answer that by saying that the Arabs or Moors (Gr. Mauros, dark,) did the same. That is true. But the Arabs did not proceed simply by way of emigration as the others did, but from a sudden outburst of religious zeal and they could not hold their conquests. And what is more important the Northern regions have developed, but what has become of Arab-land?

Not long ago it was discovered that anything that holds and emits fine dust was likely to cause and to aggravate that awful disease, eczema. Feather beds and feather pillows are now taboo on that account and the vacuum cleaner or its substitute, elbow-grease, has gone far to remove the cause of that perpetual torment. Eczema is supposed to proceed like wheat-rust from a minute insect but when it has no congenial soil to work in, it goes somewhere else. The physically unclean are very liable to it, and old people who are not so particular about scrupulous personal cleanliness and keeping the skin soft as well as clean are very liable to it, too. That is why dust aggravates their condition. It took centuries to make this simple and one would think obvious find. Southern air has more dust in it than Northern air and Southern people are more prone to eczema than Northern people. Hence when you hear people sighing for the Sunny South and when you find people of the Sunny South moving North it is just as well for the sighing to take a rest for a bit. It is the lazy who want to go South to join their brothers there. It is true a Northern climate bears heavily on people whose blood is no longer warm but put on more clothes and more coal. Make the winter home a more attractive place. It is better for you even if you are growing old than the "spicy isles where the bright sun smiles."

Australia produces the greatest athletes in proportion to its population of the whole world. It is a perfect marvel in that respect. And yet its climate is rated as hot. True, but the strength of the north has not yet run out of its stock and its separation from the rest of the world has developed its independence of spirit and self-reliance. The natives fell before them, however, and thus proved the general truth of what I am saying.

It is now proposed I am told to bring up children according to law. Hereafter, if they tell a lie they will get ten lashes or a thousand dollar fine, and if they don't conduct themselves so as to make life for others worth living, they are to get sentences varying from ten hours in a dark room to ten years in a cold gaol. This will remove the crime of the present day which is becoming alarming. But even perfectly quiet and obedient children are to be subject to penalties. They are not to be allowed to play certain games and do many other things that they have been rejoicing in for so long because some children develop badly on account of them and it is better that one should be saved than that many should enjoy themselves. Anyhow, we must get to the root of the evil and this is obviously with the rising generation. In plucking weeds it has been the custom in the past to spare the vegetables, but now all must go for it is better to be without food than to be naughty. It is hard to say how it is all going to work out, but like the Northern migration of Southern people we may yet find the true and natural solution. People ought to be made to go to Church. What is the sense of going to the expense of building fine churches to have the people go right by them as if they were not there. No one, henceforth, is to live for himself alone and that new and noble doctrine means that the general good must be seen to first and if, after we have brought up the child en properly and have brought up the grown-ups properly, there is anything left the individual may have it.

But the mass must be saved even if we have to kill off or put in chains all the individuals composing it. "I'll have order here," said the Irish chairman, "if I have to smash everything in the place." He was the true fore-runner of the modern era. Those coming after us will say of us that we lived up to our ideals as a united if not as a free people. We must submit to being ruled. It is for our good, only let me do the ruling "I care not," said Alexander the first, as did also Black Frank and other celebrities. "What the people want if I am their boss. And don't you forget it."

Many beautiful places have been laid out along the shores at Cobourg, Port Hope, etc., and in thirty years that great terrace of the ancient shore extending from the water back to the ancient bank will be like a view of Babylon before Sennacherib got to it with his Assyrian army or like that part of Canaan which the Israelites stole from the Canaanites before they in turn were marched off by our friend Shalmaneser II. to his Assyrian capital to wash his dishes and till his fields and do other work that slaves had to do in those days.

Our back lakes will always be our fishing ground and the playground of our young people, but as we get rich we will go where the breezes blow soft and cool off the great water and where the mosquitoes cease from troubling and the blackflies and bats give us a rest.

sore muscles

Whether they come from bruises or over-work, sore muscles will quickly yield to the soothing effect of Absorbine, Jr.

Rub briskly into the muscles a few drops of Absorbine, Jr., and the inflammation which caused the pain will quickly disappear—and with it the pain.

Keep a bottle on hand and be prepared for emergencies.

$1.25 a bottle at most druggists'

W. F. YOUNG, Inc.
344 St. Paul St., Montreal

Absorbine J.

Cement Lime

Hard Wall Plaster — Plaster Paris
White Rock Finish — Mortar Colour
Plasterers' Hair — Plaster Board

FOR SALE BY

THOS. A. REHILL

210 WOLFE STREET
(Near C. P. R. Station)
PHONES: Office, 245: House, 665w

GRAY-DORT

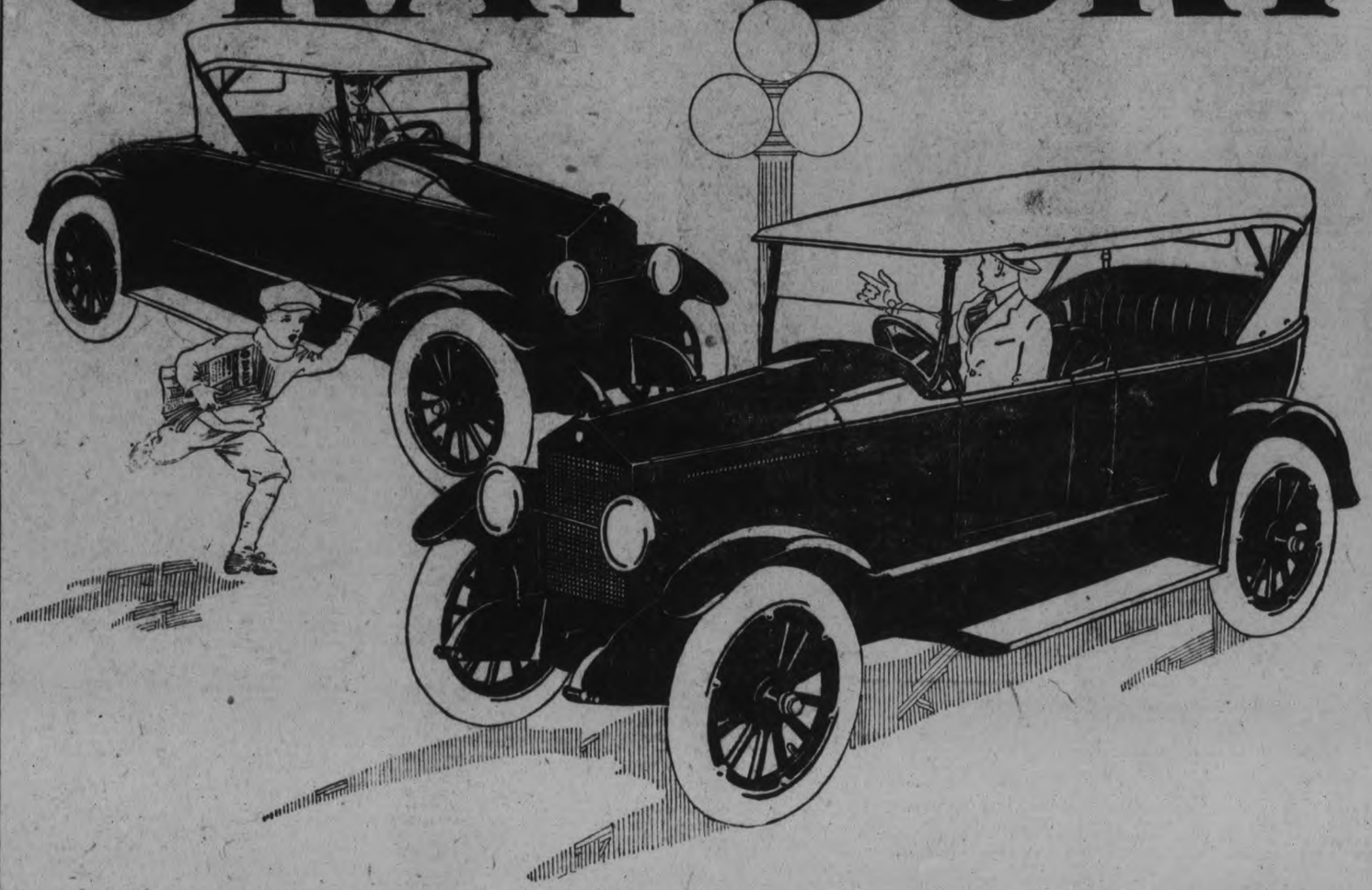

EVEN at the low purchase price of the Gray-Dort you do not sacrifice one desirable feature in your motor car.

All the power you will need—all the speed you will care to use—complete comfort for five passengers—good looks—unusual economy of gasoline and tires—and more years of service than you would expect from a car costing several hundred dollars more.

As the season advances, Gray-Dorts will become more difficult to secure. Now, when you have the finest months of the year ahead of you, see the Gray-Dort dealer.

MAHOOD AND HAVERY
Dealers, Peterborough, Ont.

GRAY-DORT MOTORS, LIMITED - - Chatham, Ontario

ARTILLERY CAMP BROKE UP TO-DAY; MEN WANT TWO WEEKS NEXT YEAR

GENERAL CAMP INSPECTION HELD YESTERDAY BY OFFICERS FROM KINGSTON HEADQUARTERS — FOOD FOR BOTH ARTILLERY AND CAVALRY HAS BEEN PLAIN BUT WHOLESOME.

General inspection of both units in Exhibition Camp, the horses and equipment were conducted yesterday by General W. M. B. King, C.M.G., D.S.O., General Officer Commanding, M. D. No. 3. While General King was inspecting the men Col. Garnet Greer, Senior Medical Officer for this military district and son of Dr. T. N. Greer, found the sanitary arrangements of the camp to be satisfactory and the health of the men good. Major Walsh of Kingston, Senior Veterinary Officer, inspected all horses and remarked on the general good grade of mounts. General King was well pleased with the horses and stated that about 65 percent of them would be rated as good cavalry horses.

There was no end to inspections yesterday—in fact, it seemed as if most of the Headquarters Staff was in Peterborough. Capt. Carpenter, Senior Ordnance Officer, examined the supplies, and was gone almost before the officers knew he was in camp. To complete the list of inspectors, an Armourer Sergeant appeared from Kingston to look over the rifles.

When the men had got through with all the "red caps" from Kingston, they began to think the world attached some importance to them after all.

Battery Break Camp.

Col. Folkes of Kingston, who has been making up the pay sheets, has returned to Kingston. The battery will break up camp Saturday after noon or evening, and as the men turn in their equipment they will receive their pay. Troopers and gunners receive $1.25 a day with 25 cents allowance if overseas; bombardiers' pay is $1.75 with 25 cents for overseas service; corporals, $1.45, and sergeants, $1.75, with the same allowance for overseas. Most of the battery boys are receiving $7.50 for their 6 days in camp, while the dragoons are more fortunate in getting 3 more days. Most of the dragoons, however, are ex-soldiers and are drawing $1.50.

For two days the camp commandant has been awaiting a senior musketry instructor coming from Petawawa, and for this reason the cavalry was not sure whether firing could be held at the ranges Saturday afternoon.

Fraternized With Circus.

The circus men and the troops got along excellently together. There was no trouble. The sawdust-ringers treated the soldiers with every kindness and the militia reciprocated. Col. Johnston spoke of the consideration of the management in granting passes to every man and late leave was granted many of the men to attend the night show. The camp pickets did not allow the show men about the tents, and yesterday no equipment had been missed, and it was believed the military were shown more respect than private persons by the circus hangers-on.

Food is Wholesome.

Wholesome food and plenty of it is being given the officers and men, and grumblings at the bill-of-fare have been negligible. The menus for the messes have been about as follows:

Breakfast—Bacon, bread and butter, tea or coffee.

Dinner—Soup, roast beef, potatoes, rice or tapioca, tea.

Supper—Bread and butter, cheese, jam and tea.

Something a little special will be put on on Sunday. There are five cooks in the dragoons. E. McKay is Cook Sergeant and J. MacDonald is Officers' Cook. Most of the men declare the food to be far superior to the army rations, and the only disappointing feature is the short period they can enjoy the good viands.

The storm on Friday morning held up the drill of both units, but did not dampen the spirits of the cavalry. The battery were "blue," for last night was their last night in camp. The six days have been all too brief to the men, and the Hon. Hugh Guthrie could get some advise on how long to run a camp from any of the gunners. Next year they hope and pray there will be a 14 days camp at the least, and although the dragoons have three days longer they coincide with the artillery men in their views.

Nearly Insane From Leg Ulcers

She tells of suffering and brief story of her cure.

Read these two letters from Sarah D. Lawrence of Rockbuck, Ontario. "I can't sleep a night from leg ulcers. I am in pain most of the time. I have doctored but no use. A lady from Winnipeg says that D. D. D. cured her of a bad case of eczema. That her sores are all healed. Can you help me?"

Now a few words from a later letter. "I have used D. D. D. as directed, and my leg is completely well."

Why not be convinced and try this remedy today for any form of skin disease? *One application and the itch is gone.* Your money back if relief doesn't come from the first bottle. $1.00 a bottle. Try D. D. D. Soap, too.

D.D.D.
THE Lotion for Skin Disease

L. Payne, Druggist, Peterborough.
McDermid & Jury, Druggists, E.

LAW OFFICES TO CLOSE

From Monday, June 20th, until 1st September, all the law offices in the city will close at 1 p.m., on Thursdays and at 4 p.m., on other week days. 7d15 16 17 18 22 29 6

"Kawana" StoneyLake

High-class Boarding House. Terms on application. Book rooms early as only limited number taken. Apply Mrs. A. E. Lloyd, Juniper Island P.O., Stoney Lake.

35d40-2018

THE EDUCATION OF YOUR CHILDREN

Have you the money with which to do it?

Start to save while they are young—let them commence life knowing you are at the back of them.

Savings Accounts are a specialty with

The Royal Bank of Canada

PETERBOROUGH BRANCH—
V. EASTWOOD, Manager

Fourteen Reasons Why You Should Help

1—Clarkewood — Residence for blind girls, Sherbourne St., Toronto.
2—Pearson Hall — Residential and Training Quarters for blind soldiers, Beverley St., Toronto.
3—Library and Publishing Dept. —142 College St., Toronto. Free distribution of Literature and Music.
4—Industrial Dept. for Men—Shops in Toronto, Ottawa, Halifax and Winnipeg.
5—Vocational Work Shop—For men, 115 King St. E., Toronto.
6—Industrial Dept. for Women —64 Baldwin St., Toronto.
7—Massage Classes—Successful graduates gaining reputation throughout Canada.
8—Prevention of Blindness Dept. — Activities in Maritime Provinces, Ontario and Western Provinces.
9—Home Teaching Dept. — Works throughout Canada.
10—After Care Dept. — Books, music, social calls, relief and general follow-up.
11—Social Relief Committees of Women's Auxiliary of the Institute in various centres.
12—Sales Room—Retail store at 712 Yonge St., Toronto.
13—Normal Home-Teachers Class —George St., Toronto.
14—Placement Work — Re-adaptional training for pre-war occupations.

Where the Blind Excel

(7)

HE was stone blind! The sight of his eyes was taken on the muddy fields of France and he was left heipless and alone in his profound darkness!

He was brought back to Canada—his pre-war occupation as electrical engineer of no earthly use to him. He chose to study massage at Pearson Hall, the Blind Soldiers' Residence in Toronto. In eleven months he was writing his University examinations along with thirty others, all of whom had perfect vision. *He came out top*—over all the sighted people who wrote on that difficult examination. To-day he is looked upon as one of the finest masseurs in Canada.

Many others have graduated with spectacular results from our massage classes. They hold their positions on the sheer merit of their work.

These successes can be duplicated by those capable blind civilians who would otherwise have to follow mediocre occupations. Help us to extend this work.

"Lighten Their Darkness"

Send your subscription to the Fund being raised by this newspaper.

Canadian National Institute for the Blind
Head Office:
36 King Street East
Toronto, Canada

TRADE MARK

The William Hall Peterboro Protestant Poor Trust

Statement of Receipts and Expenditures for Year 1920

INTEREST ACCOUNT

Balance on hand	$1376.32	Paid Relief	$1381.00
Interest	1370.56	Expenses	95.50
		Balance	1270.38
	$2746.88		$2746.88

INVESTMENTS

Victory Bonds	$14800.00
Debentures	13614.02
Mortgages	2000.00
	$30414.02

Certified correct.

JAS. A. HALL, Auditor.

2d-142

SCHOOLMASTER LEADS GERMANY

Joseph Wirth Has Made a Special Study of Economic Theories.

HAS FINANCIAL PLANS

He Has Figured Out That Germany Has a National Debt of $63,000,000,000.

WITH the sudden rise of Wirth to importance as Germany's new leader comes a widespread demand to know what manner of man he is, what his "past performances" have been, whether they indicate that Germany, under his leadership, will fulfil the obligations.

Joseph Wirth was born September 6, 1879, at Freiburg in Breisgau, Baden, Southern Germany, so he is 41 years old—not 75, as certain newspaper accounts had it, confusing the new German chancellor with another man of the same name. In his studies he specialized in mathematics and political economy, and, in 1908, became head teacher and professor at the Freiburg Realgymnasium. In 1911 he was made a member of the Freiburg municipal council and, two years later, a member for the Centrist Party in the Baden Chamber of Deputies. In 1914 he entered the German Reichstag, representing the district of Offenburg-Kehl.

During the war Dr. Wirth was one of the coadjutors of Matthias Erzberger and went twice to Rome in connection with missions with which that noted leader was concerned.

After the revolution which overthrew the Hohenzollern regime in Germany, Dr. Wirth was identified with the Left section of the Centrist Party. Next he became provisional finance minister in Baden, which led soon to his appointment, by the Baden assembly, to the post of finance minister.

At the meetings of the German National Assembly he sided with Erzberger on questions of taxation, and, upon the withdrawal of Erzberger from the post of German minister of finance, Dr. Wirth stepped into his shoes. Since his accession circumstances have more than once obliged him to swerve from the course adopted by his predecessor in seeking to solve financial problems.

Wirth has been referred to contemptuously by opponents as "the Baden school teacher." They have not forgotten in the statesman the man who specialized in teaching economics. And it is, indeed, primarily as an economist that the ex-professor has looked upon Germany's problems and sought for solutions.

Was Finance Minister

THEN he became chancellor last month, after the resignation of Chancellor Constantin Fehrenbach, he showed, as finance minister a grasp of economic conditions that augurs well for his success, now that he is in Fehrenbach's place.

His career as finance minister was an unending series of troubles. He first took that post a year ago last March in the cabinet formed by Hermann Mueller. When Constantin Fehrenbach succeeded Mueller as chancellor he retained Wirth as finance minister. One of the first difficulties which confronted the latter in the spring of 1920 was the demand of German railroad and postal employes for higher wages. Such demands are everyday events in the lives of present-day European statesmen, and the attitude of the German workers in question was to the full as disagreeable as that of their confreres in other parts of the distracted continent. Dr. Wirth and Dr. Johannes Bell, minister of transport, put their heads together and decided that the demands of the workers must be granted, for political and social reasons. It meant a crushing addition to the budget, but they took the step.

After studying the situation for a few weeks Dr. Wirth announced that Germany's total debt amounted to 265,000,000,000 marks (about $63,000,000,000 at the par value of the German mark). This was in June, a year ago. Dr. Wirth soon came forward with plans for reducing this enormous burden. He emphasized the necessity of adopting his own special program by threatening to resign. In this way he forced his colleagues to act as he wished and laid the foundations of that ascendency of his in Germany which eventualy landed him in the chancellorship.

SPOILED IT ALL

CAPTAIN McCULLAGH, in his newly-published book, "A Prisoner of the Reds," tells an amusing story of an elderly English lady who was extremely anxious to quit Moscow for her native land.

But having married a Russian, she was technically a Russian subject, and therefore not entitled to claim repatriation.

The poor lady tried all her wiles on the Bolshevik commissar, a Russian Jew, who had been a tailor in England, and had almost persuaded him to let her leave, when suddenly she spoilt everything by saying:

"Do you know what my maiden name is? It's D—— I'm a cousin of Mr. Justice D——."

She seemed to imagine that the commissar would immediately go on all fours. But nothing of the kind happened, for he had once been before Mr. Justice D—— for using seditious language in Hyde Park, and that learned judge's witticisms still rankled in his mind.

He did not grant the passport.

No Help at All

A SMALL boy had taken the prize for an exceptionally well-drawn map. After the examination the teacher, a little doubtful, asked the lad:

"Who helped you with this map, James?"

"Nobody, sir."

"Come, now, tell me the truth. Didn't your brother help you?"

"No, sir; he did it all."

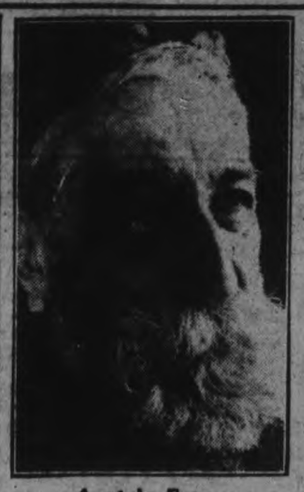

Anatole France

LATEST photograph of Anatole France, the celebrated author and grand old man of modern French literature, who is now 77 years old.

Magladery M.P.P., Has War Record

Temiskaming's Member Was Wounded at the Front—Going to Resign.

CAPT. THOMAS MAGLADERY, who is said to be resigning his seat for Temiskaming in the Ontario legislature to go out to Edmonton as a representative of the Massey-Harris Company, is a real war veteran. He enlisted almost at the outbreak of war and soon found himself with "D" Company of the 37th Battalion at Niagara Camp as a lieutenant. Proceeding to the front, he was drafted to the 15th Battalion (48th Highlanders), and served with them until he was wounded in 1916. After some months in English hospitals he was invalided to Canada in March, 1917.

Capt. Magladery, who is a hardware merchant in New Liskeard, has been not only president of the New Liskeard Board of Trade, but president of the Associated Boards of Trade of New Ontario. So that he is quite a figure in the north country.

CHARLIE'S MOTHER

THE mother of Charlie Chaplin, who resides in London, is just now in America on a visit to her son. It is related that both Charlie and his mother know what it is to be what is commonly termed "hard up."

Nor did Mrs. Chaplin, in the beginning, have much faith in her son's abilities as an actor.

"Almost my first engagement," said Charlie recently, "was with a small—a very small!—touring company. I was away in the provinces for six months. At the end of that period my mother wrote me as follows:

"'Dear Charlie. You have been an actor six months now. Isn't it about time you came back to London and got something to do?'"

In Her Own Coin

"THAT woman next door went and got a hat exactly like mine."

"Did you make a fuss about it?"

"No; I gave mine to the cook."

A PAGE ABOUT PEOPLE YOU KNOW

Sidelights on Men and Women in the Public Eye

Langley Started Western Revolt

Defeated Saskatchewan Minister Is Englishman of Radical Views.

HON. GEO. LANGLEY, the only member of the Martin government to go down to defeat in the Saskatchewan general elections, is like the redoubtable Dr. Michael Clark, M.P. for Red Deer, a well-educated and versatile Englishman who in the old country was intimately identified with the Cobden-Bright Free Trade wing of the British Liberal party. He was born and educated at Saffron Walden in Essex, and was forty-one years of age and fairly well-to-do when he came to Canada in 1893 and bought and homesteaded a large tract of land in Saskatchewan. Being himself a man of energy and having the assistance of four energetic sons he made a success of his prairie farm from the start and has been credited for years with being a wealthy man; his money, his education and his natural ability giving him a great deal of influence in Saskatchewan. It was small wonder that with his radical upbringing in England he should continue to be a radical in the west. He identified himself actively with the Liberal party of Canada and in the reciprocity campaign threw all his energy into the fight in behalf of Laurier. He first entered provincial politics as a candidate when he ran for Redberry in 1905, beating his opponent easily. He repeated the operation in 1908, 1912 and 1917, each time with an increased majority, so that his defeat last week comes as the greater shock. He has been minister of municipal affairs since 1913.

Mr. Langley was one of the very first men to raise the standard of western revolt against political conditions in Canada and to tell the farmer that he had a viewpoint of his own which he ought to fight for. It was he who at a big banquet nearly ten years ago in Calgary aroused the anger of Hon. Frank Oliver, ex-minister of the interior, by declaring that the Laurier government had shown too much of a disposition "to temporize with and truckle to the manufacturers and the powerful interests."

It was here that he raised the cry that the present relationship existing between eastern and western Canada was unfair. He claimed that if western Canada were separated from the eastern provinces for fiscal purposes and allowed to manage its own trade affairs and regulate its own tariff, that it would be a million dollars a year better off than at present and very much more so in a few years. He went on record as expressing the belief that such a separation could be effected without the west necessarily ceasing to remain part of the Dominion of Canada.

Although he is only a year short of seventy, Mr. Langley is too powerful a factor in western politics and development to remain long in total eclipse.

A CLEVER LAWYER.

IT'S a poor lawyer who can't construe a law in more ways than one.

Admiral Sims Started "Bolsheviking" When He Was a Youthful Midshipman

He Tackled the U.S. Navy Head on the Subject of Cramped Quarters—His Enthusiasm for Cutting Loose.

ADMIRAL WILLIAM SOWDEN SIMS, who, as everyone knows, is Canadian born, a native of Port Hope, Ont., is at once the greatest sailor and the most stormy petrel in the United States navy. His first recorded tendency to steer his own course in spite of what superiors should think occurred when he was a mere midshipman. He complained to the captain that their quarters in the steerage were cramped and that the ventilation was bad. The captain tried to brush aside his grievance by remarking something to the effect that midshipmen had no rights.

"As humans," retorted young Sims, looking his officer austerely in the eye, "we are entitled to so many cubic feet of pure air."

So Midshipman Sims, despite his captain's disapproval, wrote a protest to Washington over his head, and in the end gained his point and more breathing space for midshipmates.

The next time that he showed the "Bolshevistic" streak in him was in 1902, when he was, as he describes himself, a "young and innocent lieutenant" on the China station. He found things wrong with the U.S. navy's target practice, so he wrote to the department using rather unofficial language with the idea of "tearing things loose." No attention was paid to him, so he wrote a letter right to the president, over the heads of his superiors on the China station and over the heads of the navy department.

He should have been cashiered for insubordination, but the president (Roosevelt) on getting the letter ordered: "Cable for that young man to come home at once and put him in charge of target practice!" So Sims became inspector of target practice and friend of Roosevelt.

But it was just ten years ago that Sims flashed across the international horizon for a very "serious indiscretion." He was only an unknown commander then, with no record outside his own navy where he had already made a reputation by his hard work and application. In January, 1911, Commander Sims was a guest and a speaker at a lord mayor's dinner in London. War with Germany seemed imminent even then, and Sims shattered the complacency of the diplomats by declaring:

"If ever the time comes when the British Empire is menaced by an external foe, she can count on every dollar, every ship and every drop of blood of her kindred across the seas!"

The poor commander seemed doomed. The kaiser was peeved and protested to the United States. President Taft was forced to eat Sims' words, disavow his country's sympathy wth the statement and utter a public reprimand of the commander.

But it must have been all done with somebody's tongue in somebody's cheek, for when the United States entered the war Sims was a rear-admiral and he became head of Uncle Sam's European fleet, and the trusted partner of Beatty and company. Then he became an admiral, and now he once more cuts loose by a denunciation of the Sinn Feiners while speaking in an official capacity at a dinner in London.

Once more he has diplomacy turning handsprings to such an extent that he has been recalled. It will be interesting to see what President Harding will do with him. For he is no mere midshipman nor a commander, even, to be whipped and made stand in the corner, but the biggest naval figure in some respects that the United States has produced.

AN APT RETORT

PROFESSOR STARR, the eminent authority on the races of mankind, has been saying some very nasty things about women apropos the plumage bill now before the British parliament.

He told a story about a woman with whom he was walking one day in the country. She saw a boy preparing to climb a tree after a nest.

"You wicked boy," she said. "Are you going to rob that nest? Think how the mother bird will grieve at the loss of her eggs."

"Oh, she won't feel it!" said the boy. "She's on your hat."

Uxbridge Old Boy Wins Distinction

Dr. W. P. Mustard, Honored by Toronto University, Is Scholar of Note.

By W. L. EDMONDS.

DR. WILFRED PIRT MUSTARD, who was one of the two upon whom the University of Toronto the other day conferred the newly-inaugurated doctor of letters, has one thing in common with the late Francis Parkman, the historian. He believes in working local color and atmosphere into his literary efforts. Accordingly, when he was preparing his two works dealing respectively with the influence of Greece and Rome on modern literature, he spent some time in the capitals of these two countries absorbing atmosphere and color and delving into the archives there.

Dr. Mustard has always been a student, and probably always will be one. When he matriculated from the high school in his home town of Uxbridge in 1882 and entered the University of Toronto, local opinion was to the effect that his penchant for thoroughness would bring him scholarly attainments, if not wealth. Graduating from the University of Toronto with a reputation further enhanced, Dr. Mustard for a year or two remained in Toronto, part of his time being devoted to the preparation of examination papers. Then he decided upon a post-graduate course at Johns Hopkins, which obtained (for him the degree of doctor of philosophy. After devoting some years as professor of Latin at Haverford College, Pennsylvania, and at a college in Colorado, he returned to Johns Hopkins, where several years ago he became professor of Latin, a position he still holds. In the meantime, in addition to the two works already referred to he has published a volume entitled "Classical Echoes in Tennyson," has edited a series of "Studies in the Renaissance Pastoral," and regularly contributes to the American Journal of Philogy.

When it was announced in the newspapers that the university had decided to confer the degree of doctor of letters upon Professor Mustard, a number of citizens of Uxbridge decided, in order to testify their appreciation, to purchase the robe to be worn on the occasion. And there was such a scramble on the part of the citizens to supply the necessary funds that after the robe was purchased there was sufficient left to create a fund for the establishing of a scholarship in Latin at the Uxbridge high school.

Always the Way

HUSBAND (irritably): "Can't you remember where I left my pipe?"

Wife: "No, dear."

Husband: "Bless me, that just shows the forgetfulness of women."

Carry On

"WHY does Henpeck call his apartment the Marne?"

"Every time he goes home a battle takes place."—Notre Dame Juggler.

Richard Crozier

THIS is the man who initiated and directed the expose of Surething Ponzi's 14-million dollar swindle in Boston last year—a daring bit of journalistic enterprise which won for the Boston Post the Pulitzer gold medal for the most distinguished and meritorious public service rendered by any newspaper in the United States during 1920.

He is Richard Grozier, assistant editor and publisher of the Boston Post.

Ponzi had "bluffed the world," even the shrewdest being taken in by his schemes. Grozier became convinced that the schemes were crooked. Against the advice of the conservative he started a campaign that ended with Ponzi's arrest and conviction. He took a chance, backed his own judgment against that of lawyers, financiers, and the Boston police department — (unofficially, the cops were Ponzi agents in all good faith)— and won. Had he erred he was liable to heavy libel damages, and he risked the reputation of the paper—its life.

Dr. Johnson Was a Terror to Lawyers

For Thirty Years He Gave Expert Medical Evidence in Toronto Courts.

By ALBERT R. HASSARD, K.C.L.

THE death of Toronto's first official appointee to the position of chief coroner of Toronto, Dr. Arthur Jukes Johnson, has removed a man who had won a remarkable reputation in the realm of medical jurisprudence. Any number of lawyers during thirty years vainly endeavored to shake the testimony of this medical expert on the witness stand.

In a serious case which came before a Toronto jury some years ago a lawyer of unusual brilliance and long experience was defending the prisoner. It was soon seen, after the cross-examination of Dr. Johnson had commenced, that it was going to be a battle of wits, on account of his attacks upon the defense theory and the defense lawyer's attempts to corner him. The counsel for the prisoner hurled his questions at the witness with great rapidity, but Dr. Johnson always took his time to make his answers, and then answered not only the question which was asked, but deliberately pointed out the way in which that phase of the situation was quite irrelevant to the issue before the jury. Never once was the lawyer able to pin the shrewd doctor down to anything which in the slightest deviated from his evidence given against the prisoner.

Severe as were these experiances for the lawyers, in cases such as that just mentioned, they were regarded as occasions of great enjoyment for Dr. Johnson, who invariably would leave the witness box smiling.

On one occasion a well-known lawyer was so angered at the cool repulses he received during an hour of cross-examination of this famous physician, that he concluded his cross-examination by saying:

"Well, Doctor, I know your address, and when I want to find an unassailable man I know where he may be located."

But Dr. Johnson did sometimes, perhaps not wholly unconsciously, give powerful assistance to his adversary. In almost the last case in which a woman was charged in the Toronto police court with murder Dr. Johnson was the witness against her. But her counsel adopted an entirely different attitude towards the man who was slowly winding a net around the helpless prisoner. "Doctor," said this lawyer, in cross-examining, "I do not know anything about medicine, and I know you could overwhelm me in a minute, but there are two or three little points in which you could, if you kindly would, help my poor, unfortunate client." Then the lawyer proceeded with his apparently innocent questions, and at the close of a short cross-examination, an entirely new phase had been put upon the question, and the woman was acquitted.

A TIP FOR AUSTEN

WHEN Mr. Austen Chamberlain was a young man fresh from college he was approached by his old nurse who, after inquiring as to his health and general welfare, asked him what vocation in life he intended taking up.

"Oh," replied the future leader of the Unionist party, "I'm going in for politics."

"For politics!" was the exclamation of the old lady. "Oh, Mr. Austen, I should have thought that two in the family, your father and Mr. Richard, were enough to have in politics. Why don't you go in for something useful?"

Quite a Change

"THE weather," said the oldest inhabitant, "is not what it used to be when I was a boy."

"For that matter," commented the flippant young man, "the weather is not what it was seven months ago."

And the oldest inhabitant could not be persuaded to talk for more than an hour.

THE CONFESSIONAL: Uncensored Talks With Big Men About Themselves

HON. HUGH GUTHRIE

By Emil Longue-Beau.

MR. GUTHRIE asked me to see him in his lawyer's office at Guelph, just before setting off to the London conference. Though only four subjects were on the agenda while Lord Milner was colonial secretary, the four have become 14 since the bubbling Winston started out to out-Chamberlain Chamberlain as chief ringmaster of the empire. Premier Meighen has protested against this expansion. Premiers may protest, but Winston will contest. As Winston is trying to drag military and naval affairs into the arena, the Minister of Militia had better follow Meighen and, for the second successive year the Guelph lawyer will find himself on the inter-Imperial, international stage. I asked him how he liked the prospect.

"Personally, I like it fine," he replied. "I have always known I was meant for great things. That was told me when I was a small chap, and my father was a member of parliament. Large affairs are my element. On that account my wife and I have always paid considerable attention to the social side of politics. It keeps you poor; but it's part of the game. Guelph's all right. I'd do anything for this city, in addition to being its legal adviser and Federal member. You will have noticed that this office is on a side street. The building is of stone, and so many of our structures are. It's a little off modernity, and has a sort of old-world air. Coming in here you might almost fancy yourself in a place like Stratford-on-Avon, or a cathedral city like Worcester. But, after all, this isn't a very large place, and its doings are not of national importance, even if Lyon and Hannigan are in our midst. I'm really glad to be swimming in a deeper, broader stream than the Speed, and with more than a private member's stroke. I should have been doing that long before the Union government was formed; but political accidents will happen."

"Meaning?"

"Meaning, in this case, the General Election of 1911. Perhaps you have forgotten that I was slated to succeed Aylesworth as Minister of Justice. He didn't run in 1911. His deafness made parliamentary life a purgatory to him; and he wasn't cut out for a politician, anyway. I had Sir Wilfrid's promise of his place; and I really believe I would have had it if the old man had remained prime minister.

"When I came to think it over, I found Laurier had not tied himself absolutely to my appointment; and I might have found myself where others did—there was often a difference between what some men thought was a Laurier promise and a Laurier performance. Still, I had been chairman of the railway committee for four years—a post that made it quite reasonable to expect that there need not be an intermediate grade before I reached the cabinet. I had let it be understood that I was sure to go higher, and that may have had something to do with retaining my seat in 1911, when so many of our fellows went down in Ontario.

"Kelly Evans was my opponent; and though Kelly's a good speaker, he was an outsider, and he didn't make rapid headway. Then, the farmers in this county had been strongly Liberal for many years. In reciprocity they saw better prices for themselves, and so the appeal to reelect me was pretty strong. But we were in an Ontario minority of sixty, which more than off-set the combined results of eight other provinces. Sir Wilfrid's regrets to me, that I couldn't be in the cabinet were all the more sincere."

"As sincere, do you think, as his regrets that you tied up with Borden in 1917?" I asked the first Liberal parliamentarian to join the union.

"Well, I think the Old Man was pretty sincere through that strange time. For Canada, he saved Quebec from becoming far worse than it was. It was always clear to those who were close to him that he was not in the war with the fervor that the rest of us were. I was heart and soul for making the utmost of our share in the war. I even chided our native-born because we let the British-born so largely fill the Canadian army. Soon after Borden declared for a coalition I spoke for it also. I was quite prepared from the start to burn my boats, and I often wished Rowell would take his plunge early instead of late. But I don't want to criticize him for being slow, though I think he deserved it."

I ventured something like a shot. "Maybe he wasn't as ready to hold office as you were?" I said.

Hugh Guthrie half closed the eyes that, most days, are not given to the widest-open facing of the world, and mentally felt out the suggestion I had conveyed before he answered. Then:

"Perhaps there's something in what you say. I was ready for office as soon as the opportunity appeared, and, thought I should have gone into the cabinet. But I was quite willing to be soliciter-general—as a starter. So I went in without waiting for the others. Ballantyne did, too. But there was a difference between Ballantyne's attitude and mine. I said nothing about the duration of my presence in the government. Charlie boldly announced that his cabinetship was a purely war measure, and that as soon as peace came in, he would go out. He has become an anchorage of the National - Liberal - Conservative party; and as he's minister of marine he'll stay with the ship as long as there's a ship to stay with. So will I."

"Because?"

"Because I have to," was the reply. "The bread of official carefulness is the staff of life to me."

"You spoke of Rowell's reluctance to join up with Borden, just now," I reminded him. "Is anybody preparing the inside story of the formation of the Union Government and the election of 1917?"

"I don't think so. Rowell told the Liberal conscriptionists' convention at Hamilton that history would say whether he did right in abandoning the provincial leadership for the federal cabinet. I'm not worrying about history myself. Sufficient for the day is the office thereof. Maybe Rowell has supplied some future historian with his contributions to the archives; but I doubt it. A humorous account of the whole affair could be given, though it wouldn't be the most appropriate thing to joke about what was really a mighty serious time."

"But suppose a light side of a heavy story?"

"Well, I think a good deal could be made of the strangely slow way in which a union war government got into action after it was once marshalled before a gaping world. We didn't have much sense of humor then; and maybe we haven't developed it since."

"You don't have to laugh at yourselves, any more," I hazarded. "Lots of other people are doing it for you."

"Maybe that's true, too," said the minister of militia, rather grimly. "But do you remember that though Calder and Carvell and Crerar—the three K's of the cabinet, as they were called—and Rowell, were sworn in about the twelfth of October, not a speech was made to the country by any of them, or by the Premier for over a month? There was an amusing, almost a silly, explanation of that. We formed a government to be superior to all considerations of party. But we didn't cease to be Liberals because we were Unionists—at least, not then, whatever may have happened since. It was thought our most urgent war duty was to the party whence we came. We owed it to our reputations to see that a fair number of Liberals came to Ottawa for Ontario seats. Rowell, particularly, had in hand the job of securing the adequate electoral harvest in view of the risks we had taken. He fought for 20 seats for several weeks, and was prepared to resign if he didn't get them. Jack Reid held the fort on the other side, with Borden a rather bewildered moderator between the two contentions. But for over a month we were silent before the country.

"Then there was the question of local action in the selection of the candidates. The Ontario Win-The-War people were active here, following their convention in August, the inside story of which you can perhaps get from somebody who knows more about it than I do. It was the Win-The-War people who really got Bob Rogers put out of the cabinet weeks before the union was formed.

"But another curious question arose, of which the public heard nothing from the newspapers. The government advised patriotic people everywhere to get together and select candidates on other than the old partisan bases, but we didn't do much publicly to get our advice taken. The Win-The-War organization was strong and busy on that side of things. They promoted conventions in accordance with their declared policy. But I ran into one of the strangest snags I ever saw, which showed that a peculiar kind of machine politics was working in that most patriotic, supposedly unmechanical organization."

"Do tell," I said, wondering greatly what was coming.

"It was thought that special pains should be taken to get Win-The-War candidates supported by people of both the old parties in constituencies where there was a strong German vote. South Bruce was one of the chief of these. I arranged to go to a convention at Walkerton to help unite patriotic men and women who had hitherto been politically opposed. But I was told to keep away, though it seemed to me that that was one of the best places in which the best work might be done.

"I learned afterwards why I had been warned away from Walkerton. The government had been induced to agree to endorse Reuben Truax, the sitting Liberal member. But he had avoided doing anything remarkable for the war, and the folks who had raised the Bruce Battalion and had done other special service for the war could not get his executive even to consider non-partisan joint action. They would no more have old Reuben for the win-the-war candidate than they would have had Bourassa. I happened to meet the man who had been sent to non-party meet the convention. He told me the South Bruce people had been told that Truax was to be endorsed by the government, and were furious about it. They had asked him to get a decision in favor of the Liberal whom the Tories had agreed to support.

"The truth was that Borden and Rowell had been advised to endorse Truax by the chief wire-puller of the win-the-war organization, though he was at the very time arranging for a speaker to attend the win-the-war convention, and he did not tell of what he had done. It would have been queer for a minister to speak at a convention and then the government to endorse a different candidate."

"I should think it would," I said. "Did you ever hear of such treachery before?"

"Yes, I did," answered the minister of militia, who has had electioneering experiences that he doesn't talk unwarily about. "I've heard of such treachery, but I never encountered the proof of it before."

"Did the win-the-war people learn how they had been treated?" I asked.

"I can't say for the general run of them," was the answer. "But Senator Donnelly, I understand, has a letter that sets out the facts. Anyway though the win-the-war organization had been sold from within their own camp, and Rowell and Borden had been deceived, Truax didn't finally get the Union endorsation. He won the election as Sir Wilfrid's candidate. I know what I have told you is true, but I guess the senator could tell the full details of this episode of union and win-the-war."

The reader will not take too literally the observations of leading men about themselves recorded by Mr. Longue Beau, but will understand that they are what the speakers would be likely to say confessionally.

"I have always known I was meant for great things."

Capitol

— THE — THEATRE BEAUTIFUL

MON., TUES. and WED.

A SENSATIONAL SHOW

VAUDEVILLE

The Mona Silver Troupe

5—PEOPLE—5

SINGERS -- DANCERS -- MUSICAL

This Act Will Make You Sit Up and Take Notice

MARY PICKFORD'S

latest production

"THE LOVE LIGHT"

Written and directed by Frances Marion

Photographed by Charles Rosher and Henry Cronjager

is a thing so exquisite, so rich in detail, so full of human pathos and lovely comedy, that we do not hesitate to recommend it to our patrons as the greatest success in Miss Pickfords remarkable career

2 BIG COMEDIES

—SPECIAL NOTICE—

We want you to see this Big Vaudeville Act — THE MONA SILVER TROUPE — It's a Bearcat!

OUR PICTURE PROGRAMME

Will hold you in your Seats to the End. Yes, it's expensive in the Summertime, but THE CAPITOL is as Cool as an Ice-cave at the North Pole. And you will like the Show. That's why we are talking out loud to you.

——COME MONDAY NIGHT——

BRUSHING UP ON LACROSSE RULES

REGULATIONS WILL MAKE THE GAME CLEAN UNDER COMPETENT REFEREE.

(From the Toronto Telegram.)

In view of the fact that increased attendances are shown at every lacrosse game and also because the majority of the lacrosse fans are not really conversant with the rules of the game, perhaps a few items out of the official O. A. L. A. rule book would not be amiss.

Perhaps it will help to enlighten a few players also who have not read the rules. Of course, it is not possible to cover all the rules, but under the heading, "A Player Shall Not," the book contains many of the important rulings and those that crop up most often. This will reach the attention of many fans and a perusal of the same will probably save the officials from much uncalled for abuse, especially from the section who deride many decisions, and who are, themselves, far from being familiar with the rules.

"Shall Not Do."

Here is the list of what a player shall not do:

1—Hold an opponent's lacrosse with his hands, arms, or between his legs, nor hold, strike or trip him with his lacrosse; run in front of him or interfere in any way to keep him from the ball until another player reaches it.

2—Hold, strike, or trip an opponent, or push him with the hand.

3—Wrestle with legs entwined, so as to throw an opponent.

4—Touch the ball with his hands, except the goaler who may bat the ball or heave it away, but may not throw it.

Cross Check Barred.

5—Throw his lacrosse at a player or at the ball under any circumstances.

6—Move from his position when 'time" is called until the ball is again faced.

7—Check the goalkeepr within the crease, nor go within the goal crease unless in possession of the ball.

8—Use the check commonly known as the "square" or "cross" check, which consists of one player charging into another with both hands on th lacrosse, so as to make the stick meet the body of his opponent.

Charging from Behind.

9—Jump at, or shoulder, an opponent from behind while running for or after reaching the ball.

10—Interfere in any way with another player who is in pursuit of an opponent.

11—Kneel, lie down, or drop, in front of the opponent when both are in pursuit of the ball.

12—Attempt to influence the decision of the umpire.

13—Use threatening, profane, or obscene language to any player, or to the officials, umpires, or captains at any time during the match.

14—Forcibly body check an opponent into a fence.

15—Charge into an opponent after he (opponent) has thrown the ball.

16—Wear spiked shoes. (Rubbers excepted.)

Striking on Head.

17—Persistently throw the ball out of bounds, lie on same, or in any way try to prolong the time of the game.

18—Check an opponent's lacrosse, or attempt to knock the same out of his hands in any way, unless both players are contending for the ball.

19—Any player striking another on the head, whether accidentally or otherwise, shall be ruled off for a period of ten minutes or more, and any player striking another with the butt end of the stick shall be ruled off for not less than fifteen minutes.

20—No player shall use what is known as the "jab" check, caused by players extending the end of the stick at arm's length into the body of an opponent.

BERGDOLL HIDING FIANCEE'S NAME.

BERLIN, June 18.—Grover Bergdoll sent the following message from Eberbach, Baden, yesterday.

"Because of personal reasons, I cannot divulge the identity of my fiancee or the date of the wedding, nor will I state her nationality. Suffice it to say that she is not from Eberbach nor vicinity. When the proper time comes I will give the details but I shall not reeval them until after her arrival in America."

The first intimation that the rich draft dodger intended to wed was contained in a telegram he sent to a Berlin friend Thursday.

He staed in his message that after his marriage, his wife would sue for restoration of his seized property in the United States.

At The Allen

REGINA WELCOMES NEWSPAPER PARTY

PRESIDENT OF C.P.R. WIRES TOURING EDITORS — ENTERTAINED IN SASKATCHEWAN CAPITAL

BROADVIEW, Sask., June 17.—Very hot weather greeted the representatives of the Canadian weekly newspapers association on arrival at Regina this morning, the Capital of Saskatchewan, when it was found that an interesting programme had been mapped out for the visitors.

The party was met at the station by Acting-Mayor England and representatives of the local press.

Nearly 50 automobiles were waiting to convey the delegates around the city, supplied by members of the Kiwanis and Rotary Clubs. They were shown the principal thoroughfares, and thence through the residential section subsequently visiting the nine Provincial Government Buildings, and also the headquarters of the world famous Royal Mounted Police, better known to the world as the Northwest Mounted Police. At the government buildings many of the visitors ventured the rather strenuous climb up the winding stairway to reach the tower, from which position a magnificent view of the city was obtained.

Returning to the banquet hall of the Trading Company the party were right royally entertained at lunch by the city of Regina and the Leader Publishing Co., this being the first occasion during their trip that any individual newspaper had invited the boys to lunch.

Mr. Burford Hooke of the Leader Publishing Co., presided, and was supported by Deputy Mayor Ald. F. D. England, Hon. S. J. Latta, Minister of Education, Ald. J. K. McInnes, and Supt. Worseey of the R. C. M. P. The chairman extended a very cordial welcome to the newspaper men from the east, and said that he thought he would have to change the daily into weekly so that instead of spending so much money, he would be able to make money for the directors and the shareholders. He had heard nasty rumors as to why the convention was held in Vancouver but seeing they had their chaplain with them he was sure that there was no ground for them. He hoped however they would come back and see more of the west.

The Hon. S. J. Latta said he had already extended a welcome to the party at Saskatoon and expressed a hope that the weekly newspapers, with their great powers, would endeavour to weld more than ever the east and the west. The Press Association was a big power in the land, and there was no other that could do so much for this great country. He wished them every success.

Mr. A. R. Brennan of Summerside, P.E.I., made a suitable reply in the temporary absence of Mr. Davies, the president.

Mr. Roy Carmichael of the Verdun Echo, Montreal, created much merriment in proposing a toast to the city and the Leader for the hospitality, when he emphasized that Quebec was the province of freedom. In Quebec they had free air, but at the same time he had to congratulate the west on its prosperity, and especially Regina, where he said he had noticed the erection of more new buildings and others in progress than in any other portion west of Winnipeg. He congratulated the city on its really fine buildings, and returned sincere and hearty thanks for the splendid hospitality extended to the weekly newspapers.

Mr. J. G. Keefer of the Norwood Register, also paid a high compliment to the west and the C. P. R. Rockies. They were beautiful beyond description. They had all been impressed with the marvellous growth of the great centres during the past few years, but what was needed most for the upbuilding of this country was the right sort of population and he looked for a stream of immigation in the near future.

After the vote of thanks had been replied to Mr. W. R. Davies, the president, read the following telegram he had received from Mr. E. W. Beatty, the president of the C. P. R. "Will you please to all the members of the Canadian Weekly Newspaper Association the pleasure of the Canadian Pacific in having them as guests, a visit to other scenes such as your journey to the prairies, the Pacific Coast, and the Rocky Mountains, cannot but be beneficial to yourselves and those you visit. For there is nothing more needed in a big and diversified country like Canada than an interchange of opinion between all its parts. The weekly newspaper is one of the most potent forces in building up a successful community, and it can be best achieved by educating its readers in their responsibility to the wider Canada beyond the town limits. I trust that the remainder of your trip will be as successful as the first part of your journey."

G.W.V.A. WON THE CHARITY CUP GAME

The G.W.V.A. won the first game in the Charity Cup soccer series last night when they defeated the De Laval 2-1. The Separator eleven held the Vets securely in a tie till the last few minutes of play, when they scored on a penalty kick.

NEW $5 NOTE ISSUE MERCHANTS' BANK.

The Merchants Bank of Canada is placing in circulation a new $5 note issue bearing a portrait of His Royal Highness the Prince of Wales The bill has been issued in honor of the visit to Canada of His Royal Highness. The likeness is considered an excellent one of the Prince and the entire bill is most attractive. The first bill received from the has been forwarded to the Prince. The entire issue will be put out very shortly.

AT THE THEATRES

AT THE ALLEN.

"Outside the Law," Priscilla Dean's first production since "The Virgin of Stamboul,' and said to outrival any of her former photodramas in the quality of the story and excellence of execution, is announced for Monday at the Allen Theatre. "Outside the Law" was written and directed by Todd Browning, from a scenario by Luciene Hubbard and presented by an all star cast, chief among Miss Dean's support being Lon Chaney, Wheeler Oakman, Ralph Lewis and E. A. Warren.

PRISCILA DEAN THE SCREEN'S FEMALE RAFFFLES

Priscilla Dean is one of the few distinct personalities of the screen, The mouthly crop of feature releases reveals a hundred feminine roles in which the movie-goer can imagine any one of a hundred different players with equal effect. But occasionally along comes a unique character creation, which will acuse the spectator to exclaim, "that's a Priscilla Dean part."

Big, compelling stories, revolving about a dominating feminine character, are not written every day. The hackneyed plots and tales written according to formula are not worthy the skill of a real artist. That is why Priscilla Dean does not average more than two photoplays a year. Universal must pick and choose her vehicles—not because she is hard to suit, but because it is desirous of providing her with roles worthy of her artistry. Thousands of feminine players can portray the sweet young things, the typical vampires and the rubber-stamp crooks. Priscilla Dean must be given a character out of the ordinary—one requiring real acting and artistic delineation.

Priscilla Dean was practically born on the stage. Her mother, May Preston Dean, was a popular leading woman and will be remembered as one of the original players of "Madame X," when it was produced on the stage by Henry W. Savage. When Miss Dean was four years old, she was playing with such stage stars as James W. Hearne and Joseph Jefferson. At the age of twelve she had portrayed many of Shakespeare's heroines, touring the country with Ben Greet Players. When she was fourteen she had added singing and dancing to her list of accomplishments and was being featured at the Follies Bergere, in New York.

"The Virgin of Stamboul," was Priscilla Dean's biggest success until her present production. "Outside the Law," written and directed by Tod Browning and due at the Allen Theatre on Monday, Tuesday and Wednesday.

AT THE CAPITOL.

PRESS COMMENT.

The Capitol Offers a Remarkable Picture and Vaudeville Programme Monday—the Mona Silver Troupe —a Remarkable 5 People, Singing Dancing and Musical Act. Just Off the Big Time Circuits.

Mary Pickford's latest United Artists production, "The Love Light," which will be seen at the Capitol Theatre on Monday night, is an entirely different story and an absolutely new characterization than anything in which the World's Sweetheart has heretofore appeared.

Ever since Mary Pickford has had her own producing organization and could dictate as to the type of photoplay in which she was to appear, she has adapted the policy of never adhering entirely to one line of parts, not only because she believes that the public like variety, but because she believes the different lines of characters tend to increase her ability as an artist.

Those who saw her recent comedies will certainly enjoy her in her forthcoming production which was written and directed by Frances Marion, who has been acclaimed the leading scenario writer of the country and bids fair to standing at the head of the list of directoresses.

"The Love Light" has unusual interest owing to the fact that the idea was worked out while Miss Pickford was on her honeymoon. She met Frances Marion in Italy, also on her honeymoon, and the two worked out the story sitting on a high rock overlooking the Adriatic and it was in Italy they secured many of the properties and several of the players who support Miss Pickford. The players and properties were brought all the way from southern Europe to California where the Italian settings were minutely reproduced from photographs taken by the two.

Miss Pickford has appeared in comedy-dramas but never in an emotional drama of the type of "The Love Light," and it was only after careful study and deliberate consideration that she felt herself equal to the tremendous role she plays in this story.

Those who have seen the production say that Mary Pickford rises to histrionic artistic effects which a screen artist has never before attempted, but in all this, in the clever characterization of an Italian girl, she is still the beautiful Mary whom we love so much.

Miss Pickford has surrounded herself with a splendid cast, which includes such artists as Jean De Briac, for several years leading man to Sarah Bernhardt, Raymond Bloomer, Edward Phillips, Albert Prescott, Evelyn Dumo who played with Miss Pickford in "Little Peppina," but who had returned to Italy to play important roles in an Italian company, and Georges Rigas.

The photography was done by Charles Rosher who was also responsible for the photographic effects in "Suds," "Pollyanna" and several other recent productions of Miss Pickford.

Besides this big programme, Harold Lloyd, the million dollar comedian in his two-reel fun riot, 'In Again Out Again,' the Mona Silver Troupe, a 5-people act, that gave a remarkable musical, singing and dancing show, playing a variety of musical instruments; a wonderful boy piano player and remarkable boy violinist and one of the cleverest girl dancers in vaudeville. Certainly a great show. Fan Fan.

CONTINUOUS PERFORMANCE — ALLEN — LAST TIME TO-DAY

—"The Home Where Pictures and Music of Quality Rule"—

ALBERT KAUFMAN PRESENTS

"NOT GUILTY"

HAROLD McGRATH'S

Greatest Story brought Dramatically to Life.

ADDED ATTRACTIONS — EPISODE NO. 2: "SON OF TARZAN" — A Tale of the Great Wilderness.

SNOOKY, THE HUMANZEE, in "BEAT IT."

MATINEE—10c, 22c, 32c :: EVENING—16c, 22c, 32c

—BEGINNING MONDAY—FOR A THREE-DAY RUN—

THE MOST SENSATIONAL PHOTOPLAY OF THE AGE:

"OUTSIDE THE LAW"

Starring the Dazzling Heroine of "The Virgin of Stamboul"

PRISCILLA DEAN AND LON CHANEY

SEE This Picture, and get next to facts you have never Dreamed of.

SEE PRISCILLA'S Tricky Eyes, Dangerous Smiles, Exquisite Gowns, and Nimble Fingers.

REMEMBER, THIS IS THE GREATEST PICTURE SHOWN HERE.

We personally Guarantee this Attraction the Most Sensational and Thrilling ever shown in this City. There has never been a Picture shown here with a RECORD LIKE "OUTSIDE THE LAW."

DOORS OPEN 1.30 — MATINEE 2.15

DOORS OPEN 6.15 — EVENING SHOWS 6.45 and 9.15

MATINEE: 11c, 22c EVENING: 16c, 22c, 32c

AT THE REGENT.

LOUISE GLAUM "RHENOMENON" NOW A REALITY

In One Short Year New Star in Cinema Heavens Takes Premiere Place.

A year ago, when J. Parker Read, Jr., produced "Sahara," with Louise Glaum as his star, experts in the motion picture industry viewed with extreme interest this debut of producer and the introduction of Miss Glaum as a J. Parker Read, Jr. star.

"She has found the ideal producer, said the wise ones.

"He has found his ideal star," said others.

The so-called Louise Glaum phenomenon has astounded the entire motion picture world.

Sweeping the country, Louise Glaum appeared, successively, in "Sahara," "The Lone Wolf's Daughter" and "Sex." In 'Sex" she showed she was a past mistressof her art—a supreme emotional actress. Incidentally she showed a remarkable versatility which developed in "The Leopard Woman."

In "Love," which is to make its local bow at the Regent Theatre for three days, beginning Monday, the Louise Glaum phenomenon becomes a reality.

The critics have acclaimed it; the public has welcomed it.

The public loves Louise Glaum, for two reasons:

She is a great actress.

She is essentially a human being

And more, she is first, last and all the time, that which the world most admires—a worker.

Louise Glaum is first of her company to be on the "set" in the morning. She seems to be more interested in the details of producing her pictures than any other individual, perhaps excepting Producer Read and Director Wesley Ruggles, who, in 'Love" has completed his second Louise Glaum production for Associated Producers.

And the remarkable character delineation in "Sex" and the sister love theme which runs like a beautiful thread through the story of "Love", show Louise Glaum as a tender artiste who knows better than any one else how to express the emotions that reach most deeply into the hearts of men, women and children.

Louise Glaum was a discovery—but not the discovery of a particular producer, distributor or showman.

Louise Glaum was the discovery of her public, which is still discovering new qualities in her work and her personality to love and admire.

Be sure and see "Love' at the Regent on Monday, or as soon after as you can.

Louise Glaum will be a revelation to those who have missed her recent work. She will be a great satisfaction to the thousands who have watched the Louise Glaum phenomenon develop to the point where they will say:

"We told you so."

One of the finest qualities the public has noted in Miss Glaum is her great generosity in the matter of her supporting casts.

"Close-up" are not peculiar to Louise Glaum in her productions. She abhors the centre of the stage when it is not hers, logically and dramatically. And so, in "Love", the public will see James Kirkwood as leading man and that splendid actor Joseph Kilgour, and Laura La Plante in the cast.

U.S. VICTORS IN FIRST POLO GAME

LONDON, June 18. — (Canadian Press).—The United States won the first of the polo matches for the international trophy played here today, defeating Great Britain by the score of eleven to four.

FAMOUS C.P.R. FARM VISITED BY EDITORS

RECEIVED ROUSING RECEPTION AT STRATHMORE YESTERDAY.

REGINA, Sask., June 18.—Every automobile and every man, woman and child in Strathmore turned out last evening to receive the members of the Canadian Weekly Newspapers' Association who visited Calgary yesterday in the course of their return journey from Vancouver, where the annual convention was held. As the special train on which the editors and their wives were travelling drew into the station, Strathmore Town Band greeted them with lively music and a bevy of pretty girls distributed sandwiches, which many of the party were heard to declare were the best they had eaten on the trip. The school children of the little town sang "Oh, Canada," and were heartily cheered by the visitors.

Frank Butler, the Mayor of the place, made the strangers welcome, and they were immediately loaded into automobiles and driven to the Strathmore Farm, that great agricultural undertaking from which the C. P. R. supplies its hotels, diners, etc., west of Winnipeg with milk, cream, butter and eggs.

Here, under the guidance of Professor Hutton, who has charge of the agricultural side, R. S. Stockton, Superintendent of the engineering side, and Gilbert Hastings Patrick, Canal Superintendent, they were shown their irrigation system, which is producing such wonderful crops of alfalfa—in fact, every grain grown in temperate zones, and which resulted last summer in one of the fields yielding 27 bushels to the acre at 47 lbs. to the bushel. The greatest Holstein herd in America was duly admired by the newspaper party, who heard with awe Prof. Hutton debate on its great record. Many of the weekly editors are poultry experts and they were delighted with the big chicken runs in which the Red Rock and Black Minorcas lay so consistently that the egg are gathered in clothes baskets and barrels. Refreshing glasses of Holstein milk were served to the visitors, who returned to the train impressed not only with the wonderful results obtained by the C.P.R. in this formerly arid area, but also by the warm, open-hearted hospitality of the West, which lasted right up to the parting cheer as the train pulled out of the platform to the music of the band which welcomed it. Strathmore's greeting was a live one and the editors will not forget it.

YOUNG PRAIRIE DOGS BURY FATHERS ALIVE

NEW YORK, June 18.— Excitement prevailed in the prairie dog colony at the Bronx Zoo. It came about through a peculiar kink in the disposition of prairie dogs. When a baby prairie dog becomes a strong young buck he feels morally bound to kill his doddering old daddy. Among the old fellows there is no fatherly pride in the growth of their children.

Last year the old men took control of the situation. Strangely enough there was not a single little prairie dog born. This year there was a traitor in the gang. Forty youngsters were born in one week.

The fathers saw their doom. With despondent whiskers dragging the ground they slunk about, fearfully avoiding the younger element. They put their heads together and determined to seek another home.

In the night eight of them started tunelling. They dug down below the iron grating, which surrounded their home. They went below the concrete into which the grating was sunk —a feature never before accomplished at the zoo. When the job was finished, the eight scampered 200 yards from home and dug in. They made the fatal mistake of not stopping up the tunnel through which they had escaped. The youngsters tracked them to their lair. According to spectators they carted earth to the new holes and sealed their fathers in graves they themselves had dug. After packing the earth with their heads they waited around to see that it was not disturbed. Sure that the job was done they went back to the prairie dog colony.

BASEBALL LINK WITH JAPAN.

TOKIO, June 18.—Baseball, which has become Japan's national sport and is being played by youths of all ages, was the occasion of a manifestation of Japanese-American friendship here last night when Japanese alumni of the University of California gave a dinner in honor of the Californian baseball team, which has been playing a series of games in this city.

The series, which was played against the team representing Keio University, ended in a victory for the Japanese College, which won the third game by a score of 6 to 5, the first two having resulted in a division of honors.

Bunshiro Ito, an alumnus of the University of California, paid a tribute to that institution's welcome to all students, irrespective of race, and voiced Japan's appreciation of what America has done for the education of Japanese. He asked the American athletes to take home a message of good-will.

"All Japanese love peace," he said, "and never will dare to dream of fighting America. Japan and America may be rivals in trade and commerce, but there is not reason why they cannot be friendly if they divide the apple in a kindly spirit. There is no apple of discord. If some people say there may be trouble, tell them we want to settle it by a baseball game."

The Captain of the California team expressed the appreciation of himself and his comrades over the hospitality and kindliness shown the Americans, urging that Japanese and American teams continue their games, and thus promote a mutual understanding. He said he was surprised at the brand of baseball played by the Japanese and that it compared favorably with work of teams of many American universities.

REGENT THEATRE HUNTER STREET

"Coolest Spot in the City"

TO-DAY — LAST CHANCE TO SEE

— WILLIAM FARNUM in HIS GREAT SACRIFICE —

His Latest and Best Picture.

— FOR MONDAY —

Empress of Emotion—

LOUISE GLAUM in "LOVE"

A J. Parker Read Production—said to be even better than "The Lone Wolf's Daughter," the Special shown at The Grand recently. We have just completed a Ventilating and Cooling System that makes our Theatre Second to None.

POPULAR PRICES—

—Mats. 10c and 20c — Evening, Main Floor 25c, Balcony 30c— (and War Tax).

Sports

BASEBALL

Last year's champions will be here in full force on Saturday with the exception of "Hap" Harrison, who unfortunately is confined to bed with blood poisoning and will be out of the game for three weeks. Harrison is conceded to be the best first baseman in the C.O.B.A. and his loss will be greatly felt by the Petes. Oshawa fans will also miss him at the initial corner because of his usual brilliant performances.—Oshawa Reformer.

SANTAL MIDY CAPSULES
Easy to Take—Quick to Relieve
CATARRH of the BLADDER
Safe, Successful
Each Capsule bears name MIDY
Beware of counterfeits

WHITEFISH AND TROUT
If Sold Government Fish at Government Prices per lb. 15c
Delivered - - - - - 17c
J. NASIMOK
466 George Street :: 'Phone 1105W

"BLOW OUTS"
I can prevent them, and save expense of Repairs. Call and let me show you at Reliable Tire Shop.
Tire—Tube Work—Vulcanizing.
—W. JUNIPER—
Cor Charlotte and Aylmer Streets.

I Can Save You Blow Outs and Punctures
The time to provide against accidents is before they happen.
Don't wait until you have a "blow-out"—prevent them.
I put inside linings in your Tires, which quadruples protection; and saves a lot of repair money.
Let Me Show You.
W. JUNIPER
225 Charlotte Street, corner Aylmer.
Phone 217. 12dtts-4

W W

Every Boy
should possess one of the new model
Massey Bicycles
The Bicycle that is absolutely guaranteed by a large factory and a responsible firm.
Catalogue Free
White Bros.
174 HUNTER ST. W.
Phone 897
Guaranteed Repairing
W W

BUILDING
OVER 200 BUNGALOW PLANS.
Choice Lots, corner George and Wescott Streets, George Street front (Paved) $12 per foot. Wescott street front $10 per foot. Get a price on house and lot complete.
A. B. CUNNINGHAM
331 Reid Street Phone 1261w

Monuments
Now is the time to order Cemetery Work; and as we have the Most Modern Equipment and Facilities, we are able to turn out the Highest Class of Work at Lowest Prices.
We manufacture from the Rough Granite to the Finished Monument.
We invite inspection of our work in the different Cemeteries. Attention is called to the Soldiers Monuments erected in Keene, Frankford, and other Cemeteries.
Coughlin Monumental Works
216 Hunter Street, Peterborough

BANKERS WIN THE FIRST SECTION OF JUVENILE LEAGUE

BEAT ST. PETER'S 5 TO 4 IN AN EXTRA INNINGS GAME LAST NIGHT AND CINCH TITLE FOR THE FIRST HALF OF SCHEDULE.

By defeating St. Peter's School by 5 runs to 4, at the Riverside Park, last night, in an exciting struggle that required an extra session to nominate the winners, Louis Yeotes' Bankers cinched the championship of the first half of the City Juvenile League schedule. Had St. Peter's won there would have been a general tie-up and they came very close to winning, too.

It was a pitchers' battle between Lefty Turner for the Bankers, and Sheehy, the good right hander of the school outfit. Sheehy had one more strike out, whiffing eleven to ten by Turner, but the latter allowed only three hits, where the Bankers collected seven off Sheehy. Misplays played a great part in the battle and both pitchers suffered from their team mates' errors. At that there was a lot of nice fielding, and the game was a good one.

The Bankers opened the scoring in the second. Wilgar opened with a single to right but was forced when McDonough dropped Pogue's fly, but tossed to second in time to get Wilgar. Pogue stole second and went round to third, when Collins' throw went to centre field. Scullie's error on Jack Hardill's tap to third sent the run in. Hall faced Hardill at second on a grounder to McDonough to McDonough, and after Bradshaw drew a pass Turner whiffed.

The winners made it 2 to 0 in the fifth. Turner singled to centre, and McLean hit safely through short. D. Johnston flied to Holland. Turner started to steal third and scored when Scullie lost Collins' throw in the sun. Jeff Hardill was tossed out by Sheehy and Wilgar flied to centre.

For the first five innings Turner did not allow a hit or a run but in the sixth his team mates fell down and St. Peter's took the lead. There was one out when the southpaw started the trouble by passing McDonough. D. Johnston mussed up N. Collins' grounder and everybody was safe. Sheehy boosted his own game by singling to left. It was the first hit off Turner and McDonough cavorted on the play, Collins going to third; Wilgar threw low to third in an attempt to nip Collins off the bag, and the St. Peter's second baseman carried the tieing run over. Then L. Collins rolled to Pogue who fumbled giving the batter a life while Sheehy registered. Turner stopped further trouble by fanning Holland and getting Clancy on a tap to McLean.

The Bankers were blanked in their half of the sixth, and in the seventh St. Peter's shot another run over. Wolfe started with a single to right and went to second on Turner's balk. Killoran fanned but Scullie came through with a single, scoring Wolfe, McDonough forced Scullie. Pogue to McLean and N. Collins rolled to Turner.

The Bankers forced a two run deficit when they began what should have been their final innings. Turner was safe on Scullie's miss, stole second and went to third on McLean's infield out. A wild pitch scored him. Jeff Hardill rolled to N. Collins. D. Johnston was safe on Scullie's miss and advanced to second when Sheehy made a balk. Wilgar's pop fly went for a hit when McDonough failed to run in for the catch and Johnston scored from second with the tieing run. Pogue struck out.

In the extra session the St. Peter's team went out in order and it was up to the Bankers. Jack Hardill gave them a start by beating out a hit to short and then stole second and third while Hare was fanning. E. Johnston's roller to short sent the winning run over. Hardill easily beat McDonough's throw to the plate.

The score:

BANKERS—	AB	R.	H.	PO	A.	E.
McLean ss	4	0	1	1	2	1
D. Johnston 3b	4	1	0	1	1	2
Jeff Hardill m	4	0	0	2	0	0
Wilgar c	4	0	2	10	1	1
Pogue 2b	4	1	0	0	2	1
Jack Hardill 1b	4	1	1	8	0	0
Hall lf	4	0	1	0	0	0
Bradshaw rf	1	0	0	1	0	0
E. Johnston rf	2	0	1	0	0	0
Turner p	3	2	1	1	3	0
	34	5	7	24	9	5

ST. PETER'S—	AB	R.	H.	PO	A.	E.
McDonough ss	3	1	0	1	2	2
N. Collins 2b	2	1	0	2	2	0
Sheehy p	4	1	1	0	4	0
L. Collins c	4	0	0	11	0	1
Holland 1b	4	0	0	7	0	0
Clancy m	3	0	0	1	0	0
Wolfe lf	3	1	1	0	0	1
Rutherford rf	2	0	0	0	0	0
Killoran rf	1	0	0	0	0	0
Scullie 3b	3	0	1	0	0	4
	29	4	3*	22	8	8

*One out when the winning run was scored.

By innings—		R.	H.	E.
Bankers	01001021	5	7	5
St. Peter's	00000310	4	3	8

Struck out by Turner 10, by Sheehy 11. Bases on balls, off Turner 2, off Sheehy 1. Left on bases, Bankers 8, St. Peter's 4. Wild pitch, Sheehy 1. Balk, Turner 1, Sheehy 1. Passed ball, Wilgar 1. Umpires—Kay, at the plate; Murray on the bases.

HOW RUTH GOT SWEET REVENGE ON TY COBB

(By W. S. FARNSWORTH.)

NEW YORK, June 18.—This is the story of Babe Ruth's revenge!

To even up accounts with Ty Cobb, who had rubbed his fur the wrong way on Sunday, the Babe got special permission to-day to go into the pitcher's box against the slugging Detroit team, so he could work out his grudge. And he played a grudge game in every way.

This is what the Babe did:

He struck Cobb out.

He made two home runs.

May Be Longest Hit In History.

He drove one of these hits into the centre field bleachers and thus made a record, which, it is said, has never been equalled before in the history of baseball. The ball landed 460 feet from the home plate.

For the special benefit of that lonesome Laplander or other benighted foreigner who may have floated into town from some end of the world where they don't know about our Babe, it must be explained that Babe Ruth, in addition to being the greatest batter of his day, is now an outfielder and not a pitcher.

With one exception, this is the first game the Babe has pitched since he was a much younger baseball player.

Sunday, it will be recalled, the great Bambino, the idol of New York baseball fans, was publicly flouted and humiliated before 30,000 of his admirers. Tyrus Cobb, the bristling and tantalizing Georgia peach, whom Ruth had toppled from the pinnacle of baseball fame, was the tormentor of the ponderous Babe.

In no uncertain terms and in effective pantomime the sprightly Tyrus derided the contour of Bambino's piquant nose and the rather too bulky waistline that encircles the fame of Ruth.

Violent onslaught upon the offending Cobb was prevented by cooler heads. The Babe brooded and suffered throughout the night in his hotel suite. But when the dawn came his blind fury had changed to deadly purpose. He had planned his revenge.

The first man in the Yank clubhouse to-day was Babe Ruth. He rushed to Manager Miller Huggins.

"Let me pitch against Detroit," was his sudden and surprising plea to Manager Huggins, to which he added:

Aims To Show Cobb Up.

"You may not think I'm in pitching shape, but I am. And I want to whip Ty Cobb and his Detroit bunch. I want to show Cobb up."

Babe's intense earnestness and boyish pleading carried the day. When to-day's game was called the fans were electrified into frenzied shouting when the name of Ruth, the outfielder, was called as Yank pitcher. Thus the Babe began working out his scheme of deadly revenge.

And when the day was over the volatile Cobb was not so volatile. He seemed crushed and his shoulders slumped perceptibly. The spotlight rays had passed from him to Ruth once more and he was in darkness. Also, he was left prostrate in the dust of the Babe's hefty heels.

Some old-time fans declare the home-run hit into the centre field bleachers is the longest ever made in the history of organized baseball.

And as the Babe romped across second homeward he paused to send a shrill and mocking laugh out to lonely and desolate Cobb.

The Tarzan had worked his revenge.

Broke Terrible Ty's Streak.

But that blow, although history-making, was merely part of the Babe's sinister vengeance. Although taken from the box, he gets credit for defeating the Tigers. He made another home run in the third inning, that blow going to the upper right field stands. And he broke Cobb's batting streak, striking out Terrible Ty in one inning with two Tigers on base. The first time he faced Ruth, Cobb walked, and the only other time he flied to centre.

The Babe went to sleep more composedly to-night than on Sunday.

PORTABLE STEEL RING FOR THE BIG FIGHT

NEW YORK, June 18.—A portable ring of steel construction will be used for the Dempsey-Carpentier battle in Jersey City on July 2. A working model has received official acceptance and the work of installing a full-sized ring in the centre of the arena will be started within the next few days.

The ring will measure eighteen feet square inside the ropes and will have a two-foot extension on all four sides. It will have three ropes, heavily wrapped with soft material, at intervals of one and a half feet from the floor. The flooring will be of the best oak boards, strongly reinforced, and will be covered with a felt padding an inch or more in thickness. This padding will in turn be covered with a tightly stretched canvas.

Attached to the post in each boxer's corner by long swinging arms will be a backless and legless stool. These seats will be swung into the ring at the end of a round and at the bell for the beginning of the succeeding round swung out of the ring again. A hinge in the arm will permit the seat being dropped below the floor level during the periods of boxing. Portable folding steps will be used to permit the boxers' seconds to enter and leave the ring.

ECZEMA You are not experimenting when you use Dr. Chase's Ointment for Eczema and Skin Irritations. It relieves at once and gradually heals the skin. Sample box Dr. Chase's Ointment free if you mention this paper and send 2c. stamp for postage. 60c. a box; all dealers or Edmanson, Bates & Co. Limited, Toronto.

KEEPING MILK SWEET AND PURE IN SUMMER

The warm weather care of milk is one that affects every householder. It is of extreme importance to the mothers of babies or small children. Milk kept at 57 degrees Fahrenheit will keep sweet twice as long as milk allowed to reach the not uncommon milk temperature of 75 degrees Fahrenheit. Milk kept at 40 degrees will keep five times as long as milk at 75 degrees. Milk allowed to become warm or contaminated will become changed just as any other food will be changed when not properly cared for.
The Peterborough Milk Products Company have long realized the necessity for cooling milk, and keeping it cool until it is delivered to the consumer. To do this has required expensive cooling apparatus, quick transportation and painstaking care at every step in the handling of the milk. Assuming that the housewife is obtaining her milk from our modern pasteurizing and sanitary creamery she may feel assured that it will remain sweet and unchanged for a reasonable length of time providing that certain fundamental provisions are carried out.
After the bottle has been opened, which should be done in a cleanly manner with a clean, sharp instrument, it may be kept free from contamination by inverting a clean tumbler over its mouth, providing, of course, that it is kept where it will not absorb odors from other foods, etc.
Milk must be kept cool. Ice is of course necessary in warm weather if milk is to be kept in the best condition for the maximum period. Where it is not available, the careful housewife should make certain that the bottle is not exposed to the sun and dust after delivery, and at the very first opportunity should wrap it in a damp cloth and place it in a crock containing a small amount of water. While this is not the ideal way to keep milk, it will assist materially whenever ice is difficult to obtain. A clean odorless refrigerator is the ideal place for milk.
It is purely because our milk is shown to be a Health Promoter and Disease Preventer, that it is so largely used in the city to-day.
PETERBORO MILK PRODUCTS, LIMITED
377 AYLMER STEET
Phone 1900

Studebaker
"Built-in-Canada"
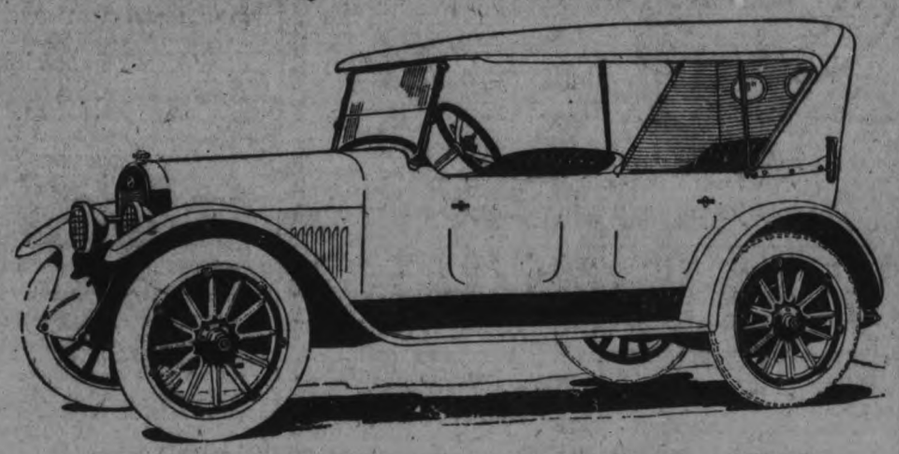
THIS NEW LIGHT-SIX —Now $1885!
THE new and remarkably low price of the NEW LIGHT-SIX is due to greatly increased production, low overhead, small profit per car, and the fact that it is completely manufactured by Studebaker in its own factories.
This is a Studebaker Year
EASTWOOD & STOCK, Dealers
192 CHARLOTTE STREET
FRED SMITH, Dealer, MILLBROOK
NEW PRICES OF STUDEBAKER AUTOMOBILES
f. o. b. Walkerville, Ontario, effective June 1, 1921

Touring Cars and Roadsters		Coupes and Sedans	
LIGHT-SIX 2-PASS. ROADSTER	$1850	LIGHT-SIX COUPE ROADSTER	$2385
LIGHT-SIX TOURING CAR	1885	LIGHT-SIX 5-PASS. SEDAN	2885
SPECIAL-SIX 2-PASS. ROADSTER	2275	SPECIAL-SIX 4-PASS. COUPE	3525
SPECIAL-SIX TOURING CAR	2325	SPECIAL-SIX 5-PASS. SEDAN	3625
SPECIAL-SIX 4-PASS. ROADSTER	2325	BIG-SIX 4-PASS. COUPE	3995
BIG-SIX TOURING CAR	2785	BIG-SIX 7-PASS. SEDAN	4095

ALL STUDEBAKER CARS ARE EQUIPPED WITH CORD TIRES

A WRONG INTERPRETATION OF RULE ASSERTS "GUIDE"

PORT HOPE PAPER REFERS TO UMPIRE HENDERSON'S DECISION ON WEDNESDAY—MISTAKE WAS NOT INTENTIONAL, DECLARES "SANDY."

The Port Hope Guide says: Everybody was doing it so why not Port Hope? Lindsay beat Peterborough and not wishing to take a back seat to our Lindsay friends we took a fall out of the Solomonites as well. The battle was staked at the Town Park yesterday afternoon and a large crowd was in attendance. The exhibition was one of the best ever witnessed on the local grounds and there was little to choose between the two teams. Port Hope played errorless ball, accepting every chance without a fumble. Both the infield and outfield played an air tight game but the Port Hope team were very weak at the bat. Time and time again a single would have given them a couple of counters but they were unable to come through with it. Of course it looks easy from the side benches, but to the majority of the spectators the offerings of the Peterborough slab artist should have been clouted all over the lot.

Peterborough scored one run in the first innings and Port Hope tied it up in their half. The locals went ahead in the second when they scored again and the battle went merrily along until the seventh, when Peterborough tied it up. By a couple of safe bingos and a stolen base Port Hope went in front again in the eighth innings.

The visitors tried hard to even it up in the ninth. Rose, the first man up, struck out. Manager Solomon sent McElroy in to bat for McCarney but he also retired via the strike-out rout. Then came Cherrett, always a worry to the pitcher and what young Cherrett would be able to accomplish would have much to do with the result. The first one was a ball, the next one was a foul, making one strike and one ball; the third one made strike two, and the fourth one he met fair on the nose and it sailed out to deep centre. But that fleet-footed Fair sailed along after it and just as he reached to pull it down he got mixed up in some loose grass and fell. But Reg. came up smiling, holding the ball in his right hand and the old game was over and the locals were the winners by a 3 to 2 score.

An unfortunate dispute occurred in the seventh innings when Cherrett was called out at second because he failed to return to the bag after a foul ball had been hit. It would appear however, that the rule was misinterpreted not intentionally, we are sure. It is only one of the misinterpretations that have been made during the baseball season and nearly every umpire who has officiated has been guilty. Umpires are not infallible and it is quite unfair to place them under a severe criticism just because they happen to make an error. A lot of people who are ready to criticise would make a far worse job of it than the official who is willing to give his services. We recall when the great baseball authority of this section, Jake Solomon, was chased from the field for decisions while umpiring a game in Toronto. The case in point yesterday was of the runner returning to the base after the batter had hit a foul ball. Spalding's official Guide gives the following ruling:

Runners are on first base and second base. The batter hits a foul ball. The runners, who have advanced to within a few feet of the succeeding bases, start to return to the bases which they originally held. Before they are able to get back to them the pitcher delivers the ball to the batter. The runners turn again and go to the succeeding bases. The catcher throws the ball to the pitcher, who throws it to third base, and the third baseman throws it to second base. The Umpire called the runners out. Were the runners out?

No. The pitcher, by delivering the ball to the batter, put it in play, and when the ball was in play the runners had the right to make the best they could of the situation which had been forced upon them. The pitcher should have given the runners opportunity to get back to first base, but when he did not do so and pitched the ball, he was doubly at fault.

LACROSSE NOTES

Johnny Sutherland reports a bank account of $40 to say nothing of a string of juniors who are just about fit for their first game here next Thursday. The line of credit is not as comfortable as it might be, but the manager of the juniors is highly pleased with the way things are turning up. He touched Rev. C. J. Phelan for $10 yesterday while getting a birth certificate for one of the youngsters, and the Albion Knitting Company are knocking $6 off the price of the team's sweaters, which are being done in green and white.

Sutherland says the juniors gave Jim Skinner's intermediates a real argument when they practice together, and as for condition they are reported to be ready right now for the first game. The old lacrosse fans and other citizens who are not familiar with the game are advised to watch the juniors. They are fast and willing, and they have developed the art of stick-handling so quickly that Todd, McCoy and other old-timers have been agreeably surprised. The juniors don't have to be coaxed out to practice, but are working hard for a place on the team. In fact Johnny Sutherland is getting anxious as to how he can give them all a chance and at the same time trot out has strongest line-up. The out-of-town games will be with Hastings and Campbellford, affording the juniors convenient train connections.

65% SAVING ON TIRES Guaranteed 3500 miles

Economy double mileage tires are reconstructed with three plys of additional fabric which gives you the assurance of 3500 miles or more. Guarantee sent with every tire.

Size	Tires	Tubes	Size	Tires	Tubes	Size	Tires	Tubes	Size	Tires	Tube
30x3	$5.00	$1.05	31x4	$7.85	$1.45	32x4½	$ 9.95	$1.80	36x4½	$11.60	$2.05
30x3½	6.60	1.15	32x4	8.25	1.55	33x4½	10.15	1.85	35x5	12.00	2.45
32x3½	6.75	1.20	33x4	8.60	1.60	34x4½	10.50	1.90	37x5	12.65	2.65
34x3½	7.25	1.30	34x4	9.10	1.75	35x4½	11.20	1.95			

Send $3.00 deposit on each tire and one dollar on each tube ordered. Balance C.O.D. 5% discount allowed when full amount accompanies order. Reliner free with every tire. State whether a straight side or clincher. Non-skid or plain tires same price. Full amount must be sent with order if in the following Provinces: British Columbia, Alberta, Saskatchewan, Manitoba, New Brunswick, Nova Scotia and Prince Edward Island. Be sure to give nearest express office. We do not pay charges on shipments.
5 ECONOMY TIRE CO. Dept. 425 13 Jarvis St., TORONTO

STOCKS AND BONDS
Orders Executed on
TORONTO STOCK EXCHANGE
MONTREAL STOCK EXCHANGE
NEW YORK STOCK EXCHANGE
For Cash, or carried on conservative margins
Campbell, Stratton & Co.
MEMBERS TORONTO STOCK EXCHANGE
402 DOMINION BANK BUILDING, TORONTO
Telephone Main 6311

Photographs
OF THE
June Wedding

Early Appointments Are Necessary

The Roy Studio
140½ HUNTER ST.
The Photographer in your town

IROQUOIS BEAT CLASSICS.

Yesterday afternoon the Iroquois baseball nine defeated the Classics by 14 to 7.

DR. W. A. SETTLE
OSTEOPATH
124 Hunter St. Phone 649
Hours 9 a.m. to 9 p.m.

PETERBORO AUTO AND TAXI LIVERY

286½ Charlotte
Phones 130, 783, 890J day or night
Drivers—W. J. Clancy, H. Stinson, M. Dutch Pammott, J. Drummond
CARS WASHED AND STORED

DR. M. C. GOODWIN
Palmer Chiropractor
BARRIE BUILDING, PETERBORO
Lady Attendant
Phone 431
Office hours—10 to 12 a.m.; 2 to 4 and 7 to 8 p.m.
Office Closed Tuesday and Thursday Evenings

BRAIN FAG
Is usually two-thirds Eye-strain. If you have reached the stage where you cannot concentrate on your work, have your eyes examined.
M. J. ROCHE
Optometrist
188 CHARLOTTE ST.

CITY AND GENERAL

DR. T. P. McCULLOUGH,
Eye, Ear, Nose and Throat Specialist. 166 Brock street. Phone 36W.

Magna Charta Day wil be observed in St. John's church on Sunday at the 11 o'clock service.

AUTO AND TAXI LIVERY

Drive any place, any time Charges moderate. A trial solicited. Geo. Foster, 64 Aylmer street. 'Phone 619W. 6d 146 1196

NOTICE.

There will be a Meeting of Milkmen at the Empress Hotel on Monday. All Milkmen please turn out. 2d-143

Anyone wanting Mrs. E. Stayle's French Polish, can secure it at Belleghem's Furniture Store, where it will be handled exclusively. 6d11 18 25 29 16

AUTO FOR HIRE.

'Phone 1766W for R. Reid's auto service. Weddings, pleasure driving, funerals or country trips. Day or night, or leave orders at Minicola's Store, 410 George Street. dtf

DR. N. H. SUTTON,

Surgery—Room 113 Barrie Bldg, 312 George Street. Hours: 9-11 a.m., 2-4 p.m. Evenings and Sundays, by appointment. Phone 131. Residence, 543 Park street: Phone 1111J. dtf

LAWN MOWERS GROUND FOR $1.00 EACH.

Phone 109 M. Will call for and deliver all for $1.00. Highest class workmanship. Wm. Taylor & Son, the Sheffield Cutlers, 219 Hunter St. West. 6d143

"STRAWBERRY FESTIVAL,"

Held under the auspices of the Fairview Ladies' Aid on the church grounds, Wednesday, June 22. Supper will be served from six to eight, after which a good programme will be given. Admission 25c. and 40c. 2d-143-2094.

ANNOUNCEMENT

Mr. and Mrs. S. Cottingham announce the engagement of their only daughter, Ada May (Mamie) to Charles William Knapp, son of Mr and Mrs. F. C. Knapp, Peterboro; the marriage to take place early in July.

CENTRAL PARK

At the Gospel Song service tomorrow night Mr. and Mrs. Gordon Hartshorn will sing a duett. Miss Elsie Wells will sing a solo and solos and choruses in abundance. Service will commence at quarter after eight.

SAVE YOUR HATS.

If your hats need to be cleaned, brightened or re-blocked, get them into our slick artists' hands as soon as you can. We have a new way of putting new life in them for a trifle. Ready when the clock strikes your hour. Dominion Billiard and Tobaco Co., 408 George. 284S. stf

MURRAY STREET BAPTIST CHURCH SUNDAY EVENING.

Dr. C. W. Saleeby, F.R.S.E., of London, England, world-renowned eugenist. Under the auspices of the World League Against Alcoholism, of which he is the vice-president representing England, Dr. Saleeby is conducting a lecture tour in the United States and Canada, April 17 to June 22. He is the most eloquent and outspoken prohibition orator in Great Britain. He is a prime factor in promoting this great reform overseas. He will speak at Murray Street Baptist Church on Sunday evening.

Ladies' Wear Department
Exclusive but Inexpensive

Blouses

LINGERIE BLOUSES, in a charming variety of styles. Made in good quality English Voile. Dainty Tucking, Hemstitching. Valenciennes, Guipure, Filet, and Venice Laces form the trim. Tuxedo, round, V-shaped, Peter Pan, and high-neck collars, long and three-quarter sleeve. New modes are shown in the Balkan and Tie-on styles. One very dainty model is of all-over Embroidered Voile, V-shaped neck, outlined with Valenciennes, broad band at bottom of Blouse, edged with Lace ties at the hips.
The Price is $4.50
Others from ..... $1.95 to $10.50

Phone 340 Barrie's

29th of JUNE—KNOX PIC-NIC

Knox Church Sunday School PICNIC to GORE'S LANDING. Boat leaves Up-town Wharf at 8.30 a.m.

Children of Sunday School—Free. Children Outside Sunday School, 40c. Adults, 60c. Families of Congregation, $1.00.

Main Attraction of Day—FAT MEN'S RACE. Titleholder for Many Years, W. G. Bartley. No Entries can be made after Boat sails. Buttermilk Served End of Race—SEE THIS. 4d-18-22-25-28

FOR GIVERS OF GIFTS

With such Moderate Prices awaiting Gift Seekers there should be increased interest in selecting Silverware at WARNE'S such as:

Entree Dish	*Butter Knife*
Fruit Bowl	*Toast Racks*
Butter Dish	*Table Bell*
Plate Tray	*Teaspoon Holder*
Cake Basket	*Sugar Bowl*
Cream Jug	*Fern Pot*

WARNE'S
DIAMOND HALL 349 GEORGE ST.

WILL VISIT LAKEFIELD.

To-morrow (June 19) is decoration day in Lakefield, and the members of the I.O.O.F. there expect to have with them as many of the order from Peterborough and surrounding villages as can make it convenient to attend.

G.W.V.A. BAND NOTICE

The G.W.V.A. Band will furnish music for the camp service to-morrow at exhibition grounds. All members please fall in at the camp at 9.45 a.m., on time, uniform. Walter Dyer, band secretary.

GENERAL REPAIRS

All kinds of repairs, Electrical or Mechanical, Stationery and Marine Gasoling Engines, Household Appliances, Farmers' Machinery, or anything that needs repairs. First class workmanship and lowest rates. W. Warren, 8 Brown Street, Brownton. 26d154 936

DON'T DELAY.

We can give you better attention now than when the season's rush begins. Have your Furniture re-upholstered better than new, with Finest Selections of Tapestries at Reasonable Prices. The American Upholstering Co., 221 Hunter Street. Phone 697—Nights and holidays. 396dtf

ELECTRO PLATING

We polish and electro plate all kinds of metal goods. Automobile parts, nickel and aluminum. Stove work. Brass goods, Jardinieres, souvenirs, etc. Silverware polished and cleaned, plated if necessary. Old goods made new. P. Anderson, 316 Aylmer street. 26d 166 2089

STRAWBERRY SOCIAL.

A strawberry social under the auspices of the Peterborough Branch of the United Farm Young People, will be held on Tuesday, June 21st, at the home of Mr. Clifford Hancock, second line of Smith, about two miles west of the Chemong Road. An excellent program has been arranged, including a speaker from the Educational Department, Toronto. 2d-144

COLUMBIA

RECORD PRICES SMASHED to inch 69c each————only 69c.
We know these prices are ridiculously cheap but our customers will receive the benefit. These records are BRAND NEW—regular $1.00 12 inch regular $1.65 for $1.15 GOOD USED records taken in on account of new ones. Save your used ones—they are valuable.
NELSON'S RECORD EXCHANGE 332 1-2 George street upstairs, Room "C".

HATS CLEANED,
RE-BLOCKED AND DYED. PANAMAS AND STRAWS A SPECIALITY.

New Process. Hats like New. Hats called for and delivered. Satisfaction guaranteed.
PERCY HETHERINGTON.
Orders Taken at
T. LANSFIELD'S
Cleaner and Presser
Phone 400. 199 Charlotte St.
4-11 18 25 2

A GREAT BIBLE TEACHER COMING

DR. G. D. WATSON OF LOS ANGELES AT BETHANY TABERNACLE TO-MORROW.

Under the auspices of The Christian and Missionary Alliance, the largest work of its kind in America, and of which Bethany Tabernacle is now an official branch, an Eight-day Series of Unusual Scripture Exposition will be given by Dr. G. D. Watson, of Los Angeles, beginning To-morrow, and continuing Daily until Sunday Evening, 26th June.

Mr. Watson is a scholar of the first rank, and yet a deeply spiritual Christian of the old-fashioned Gospel type, and is being much used all over the Continent in the promotion of victorious Christian living and systematic Bible study.

The Peterborough public should feel highly favoured in having this honoured and capable Leader and Teacher in one of our local Churches, and every Church Member in the City should spare no pains to hear him. Every visitor will be cordially welcome at the Tabernacle.

Sunday Services at 11 a.m., 3 and 7 p.m.

Week-day Services at 3 and 7.45 p.m.

HYDRO MAN BURNED TO A CRISP

NIAGARA FALLS, Ont., June 17.—Robert Anderson, aged 29, was instantly killed and his body burned to a crisp this morning at the Montrose sub-station on the Hydro. He was at work on a big switch and received 12,000 volts through him. He is married.

FINANCIAL AND MARKETS

WALL STREET.

NEW YORK, June 18.—(Canadian Press).—Rallies of one to two points in leading oils, based on the more favorable aspects of that industry in Mexico, featured to-day's early dealings in the Stock Market. Mexican Petroleum soon rose two points and associated issues were higher by fractions to 1½ points. Crucible Steel, Studebaker and American Tobacco also made substantial gains. Rails and equipments were heavy, however, New Haven falling to a new low for the year on extensive offerings. Chesapeake and Ohio, New York Air Brake, American Locomotive, Harvester and Chandler averaged one point declines.

Great Oil Shipment May Affect Prices.

MONTREAL, June 18.—(Special Despatch to the Examiner).—Loaded with two and quarter million gallons of gasoline the San Ungo, is on her way to Montreal and when she docks here considerable activity is expected in oil circles. The vessel was reported as having left Sorel shortly after seven o'clock this morning and is due to dock here before noon.

The San Ungo's cargo is more than enough to supply the needs of Montreal auto owners for a year. But in another way it would drive an ordinary car about two thousand times around the world.

The vessel is one of a one hundred and forty seven chartered by the Shell Company of England and is consigned to the Shell Company of Canada here. The oil comes from the fields at Baku which have been the source of debate in United States oil circles for some time by reason of Great Britain's activity there. It is understood to be of a particularly high grade.

Harbor Officials are used to having all sorts of cargoes come into here, but they are taking unusual precautions with the San Ungo to prevent the possibility of danger here. The captain had been instructed to dock at a pier about two and a half miles down the river from the other vessels in port.

Men in the trade are not prepared to state what effect so large a consignment will have on the local market although all expect there will be a drop. How great they would not say.

Two New York officials of the company are in town to make arrangements for the unloading and disposal of the gas. The San Ungo they state will be followed by another vessel in a few weeks' time.

Speaker Rhodes Heads Nickel Firm

OTTAWA, June 18. — Special despatch to the Examiner). — The task of directing a big war enterprise into peace channels has been entrusted it is understood, to Hon. Edgar N. Rhodes, president and managing director of the British American Nickel Corporation. The British-American has valuable properties at Nickelton near Sudbury and a big refinery on the Ottawa river just above the capital. Some month ago the mines were shut down throwing hundreds of men out of work owing to the cessation of a demand for nickel which has been so much in demand during the war. When the great conflict started in 1914 Canada's vast nickel deposits were largely controlled by the United States and Foreign interests Britain at once commenced to secure a number of properties to ensure a supply of nickel for armaments, and the British Government, associated with Norwegian interests, for the control of British American plant at Sudbury in which large sums of money were invested. The industry was just getting well estabished when the war ended and the bottom dropped ou of the market for nickel.

The task of Mr. Speaker Rhodes is to recognize the company and create a peace time demand for its production. British and Norwegian interests are still heavily interested. One of the Canadian directors is Mr. Fred Booth of Ottawa.

The plan of operations as decided upon some time ago involved the resumption of under ground work for the development of ore, while the smelter was to remain closed for some time longer. The mine was at no time very far ahead of the smelter and it was thought advisable to get a good supply of broken ore in the mine and on the bumps in anticipation of the re-opening of the smelter which depends on the hoped for improvement in the nickel market.

Acceptance by Mr. Rhodes o the presidency of the Nickel Cooperation does not involve his resignation as speaker of the house. There is no law in Canada which prohibits the speakers of our legislatures from taking an active part in private companies.

TENDERS WANTED

TENDERS WANTED ....

Sealed Tenders, endorsed on the Envelope, "Tender for City Building Painting," and addressed to Vincent Eastwood, Esq., Chairman, City Trust, Peterborough, Ontario, will be received up to 12 o'clock Noon, **25th June, 1920,** for Painting Work required on the City Market Building and the Ashburnham Town Hall.

Lowest or any Tender not necessarily accepted.

An Accepted Bank Cheque for 5 per cent. of the amount of the Tender must accompany each Bid.

Specifications and Form of Tender can be obtained at the Office of
W. & W. R. L. BLACKWELL,
Bank of Commerce Building,
Peterborough, Ontario.
3d-145

Society

Miss Anne Ponton of Belleville, who has been visiting her sister, Mrs. Blagrave, has returned to her home.

Dr. Blagrave is in Port Hope today attending the closing exercises of Trinity Colege School.

Mr. G. O. Cameron left last night for New London, Conn., where he will attend a conference of the publicity officials of the Associated Bell Telephone Companies of America. Mr. Cameron will be absent until Tuesday, June 28th.

The many friends of Mr. Emmet Sheehan, who was operated on in St. Joseph's Hospital on Tuesday last, will be pleased to know that his condition is improving.

On Wednesday evening last about thirty guests gathered at the home of Mr. and Mrs. Geo. Tremain, 80 Victoria avenue, where a miscellaneous shower was given in honor of the approaching marriage of their daughter, Eva.

Mr. R. Nicholson, 861 Water street, is in Cobourg attending the funeral of his sister, Mrs. David Smith.

Mr. Bert Mahood, teller of the Royal Bank at Sudbury, is spending his holidays with his parents, Mr. and Mrs. Mahood, London street.

Mr. and Mrs. Wm. H. Barringer, of Warkworth, are spending the week-end with Mrs. W. Barringer.

Miss Mae Perry, daughter of Mr. and Mrs. Charles Perry, has returned home for the summer vacation from the Margaret Eaton College, Toronto, where she took honours in the first year examinations.

Miss Perry and Mr. and Mrs. Charles Perry, Jr., and family have moved to their summer home at Chemong.

The Peter Robinson Chapter, I.O.D.E. had a very successful dance at Chemong Park Pavilion last evening, with Miss Celia Dunsford in charge. Some of those present were: Miss Gladys Mulholland, Miss B. Mather, Messrs. Murray and Palton, the Misses Phyllis Young, Genevieve and Marie McCarthy, Messrs. Herbert McClelland and Herbert Bradburn, Alex. Fortye. Miss Dot Hill, Miss Gurd of Windsor, Miss Grainger of London, Mr. F. Case, Miss Helen Stapleton, Messrs. Gordon Lamb and H. Stewart, the Misses Marion Harvey, Hazel Fanning, Celia Dunsford and Hazel Davidson, Messrs. Geo. Logan, H. Jopling, J. McClelland.

W. H. Hales of Park Rapids, accompanied by his wife on a motor trip to Peterborough, spent a few days with his father, Mr. J. W. Hales.

Dr. T. P. McCullough is attending a clinic in Chicago, and will spend some time with the Mayo Bros before returning.

Mr. Thomas Martin of Buffalo, formerly of Peterboro, is spending his holidays in the city.

Miss Sophia Weir has gone to Toronto and Burlington Beach for a short vacation.

The friends of Miss Minnie Warren of Peterborough, nurse-in-training, in the Royal Victoria Hospital Barrie, will be pleased to learn that she has recently passed her second year examinations in a very creditable manner. She obtained the highest number of marks in three out of five medical examination papers and stood well up in the other two, being second highest in Anatomy. Miss Warren enters upon her third and final year with every promise of an honour graduate.

The many friends of Mr. Jno. Londerville, of Water street, who underwent an operation last week in St. Joseph's hospital, will be pleased to learn that he is progressing favorably, and expects to return home in a few days

Mr. and Mrs. J. J. Fallon, of 540 Bolivar street, left this morning for a motor trip to Niagara Falls, Buffalo, Youngstown, Ohio, and Pittsburg, Penn. They will be absent about three weeks. Mr. Fallon is a representative of the Prudential Insurance Co. at Petedborough and has the proud distinction of being the leading agent in the Dominion of Canada. This will help him to enjoy his trip which was so well merited.

The representatives to the Grand Lodge I.O.O.F. at Brantford, together with the Rebekah delegates, have returned home, and report a busy session and splendid reception and entertainment from the citizens of Brantford.

Miss Katherine E. Wallis, who has been travelling through California and British Columbia, is in the city and will be the guest of her sister, Mrs. W. Roger, Park, street, for some weeks.

WE HAVE WITH US TODAY

At the Empress: Mrs. A. G. Thompson, Mrs. C. A. W. Wilson, Mrs. R. Wilson, Campbellford; E. Vanderzee, Hoboken, N. J.; N. P. White, A. Hull, D. Fleming, H. E. Brandon, C. C. MacDougall, E. T. Brandon, H. M. Hoyland, C. B. Hatson, L. H. Lewis, F. L. Balard, R. L. Mason, H. R. Silcox, J. L. Brewer, E. D. Cahn, Toronto, R. J. Harden, Hamilton; J. C. Harris, S. J. Fisher, of Belleville; James G. Kerr, Montreal, G. H. Segsworth, Bellfountain, C.M. Wilde, Boston.

At the White House: Edwin Lucks R. Studholme, R. M. Hardman, P. O. Avery, R. Hardy, Toronto; H. Bell, Parry Sound; V. H. Moore, Hamilton; B Kidd, Lakefield; A. E. Younghusband, N. Sparks, C. Humphrys, C. Carruthers, C. H. Johnston, Ottawa; W. H. Houser, Brantford.

PACKED THE STORE

FASHION SHOP VACATING SALE A HUMMER.

The ladies were largely represented to-day at Fashion Shop's "Clean Sweep Sale," 440 George Street. And no wonder, for those who know the value of summer women's wear, and read the extraordinary inducements in the cut in prices advertised, could not fail to be attracted to the sale. Women's dresses and suits, coats, skirts, waists and corsets sold to-day at less than half their value. The store was packed, and the interest shown in the sale is sure to draw increased crowds while it lasts. The store is to rent; the fixtures are for sale; and everything has their marching orders. To-night will likely bring another jam at 440 George Street.

BANDIT ROBS POLICE CAPTORS; GETS $200

PORTLAND, Ore., June 18.—Roy Gardner, mail bandit, who was being brought to the federal prison at McNeil Island from San Francisco, escaped from federal officers at Castle Rock, after holding up the officers at the point of a pistol, which he concealed in his shirt. He took their weapons and $200 in cash.

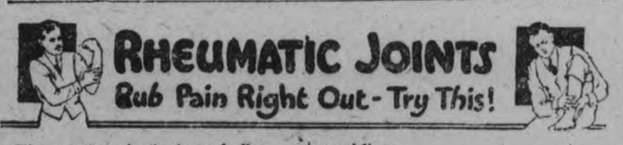

Rheumatism is "pain only."

Not one case in fifty requires internal treatment. Stop drugging! Rub the misery right away! Rub soothing, penetrating "St. Jacobs Oil" directly into the sore, stiff joints and muscles and relief comes instantly. "St. Jacobs Oil" conquers pain. It is a harmless rheumatism remedy, which never disappoints and does not blister.

Limber up! Quit complaining! Get a small trial bottle of old-time "St. Jacobs Oil" at any drug store and in just a moment you'll be free from rheumatic pain, soreness and stiffness. Don't suffer! Relief awaits you. Get it! "St. Jacobs Oil" is just as good for sciatica, neuralgia, lumbago, backache, sprains and swellings.

Eye Glasses Are Needed

by almost everyone after the fortieth year. The Eyes are not "defective" in the ordinary sense of the term, but a change takes place in them at this time, which renders all close work a source of trouble.

Correct Glasses

would remedy this. FOWLER'S fit you with "PEBLO" quality Lenses, and Guarantee Satisfaction.

Consultation Free.
FOWLER'S
Registered Optometrists: Eyesight Specialists.
A. A. FOWLER Phm.B.; I. E. FOWLER
373 George Street

Coming Events

TO-DAY AT THE RIVERSIDE Park at 3 o'clock, lacrosse match between Campbellford and Peterboro.

TO-DAY — CENTRAL ONTARio League Baseball fixture at Oshawa—Oshawa vs. Peterborough.

MONDAY, JUNE 20TH—MOONlight excursion, auspices W. W. I. Club.

MONDAY, JUNE 20, A GARDEN Party at the St. Andrew's Manse, 439 Rubidge street, will be given by the Ladies' Aid. Strawberries and ice cream will be served. 2d-144

TUESDAY, JUNE 21—BUSINESS Girls' Garden Party on the G. W. V. A. lawn.

THURSDAY, JUNE 23—MOONlight excursion, auspices I.X.L. and Alerts' Classes.

LATE WANT ADS

HOME HELP REQUIRES POSITion, housework, needlework, or children. Good salary. Box 1238 Examiner. 2d 144 1238

WANTED—TWENTY-FIVE LAbourers. Apply Ramsey and Wilde at Filtration Plant. 1d 143 2130

American Hat Store Bulletin

Having secured help we can now give, two to six day service. Reblocking and Cleaning Hats, Gents' Felt Hats included, which is the shortest time possible that satisfactory work can be done in. We are now Clearing all Ladies' Summer Hats at Reduced Prices.
Special Little Chaps "Ra-Ra" hats 50c

STOMACH Trouble and its attendant miseries and pains is nothing but the effect of some evil cause. It is foolish to relieve the effect and let the cause remain.

Trouble will follow soon again. Chiropractic Adjustment removes the cause with the effect.

We succeed where others fail
DR. T. PETTERSONE
CHIROPRACTOR
(8 Years' Experience)
—435 GEORGE STREET—
'Phone 87J.
(Over Toronto Savings and Loan Bldg.)

It Pays to Advertise.

Do You Suffer From Neuralgia?

Neuralgia, as the name indicates, is a pain in the nerve. It is really an inflammation of the sheath enclosing the nerve and is due to a pressure on the nerve as it leaves the spine. Experience shows that Chiropractic Vertebral Adjustments given at these points relieve the impinged (pinched) nerve and give relief.

HEALTH CONDITIONS

The tree first blossoms, then it bears fruit. A perfect tree will, under normal conditions, produce perfect fruit. If under such conditions the fruit matures imperfectly, it is due to some outside agent. Should one injure the tree when the fruit is developing, the effect will be on the ripening process and will show in dwarfed and withered fruit.

In man, health is the normal condition. Where there is less than perfect health the source of health has been interfered with. The source of man's health is his nerves, as over the nerves the life principle courses. To impinge the nerve interferes with the source of health to the part it supplies. Chiropractic adjustments have the effect of releasing the pressure on the nerve, which is the cause of ill-health. To release such nerve pressure affords health conditions. As Chiropractic adjustments go directly to the cause of ill-health and result in restoration of normal condition to nerve structure, their value is clear and cannot be disputed.

M. C. Goodwin D.C., Ph.C., Chiropractor
Palmer School Graduate
LADY ATTENDANT.
106-108 Barrie Bldg. Peterboro. Phone 43,
OFFICE HOURS—10 to 12 a.m., 2 to 4 and 7 to 8 p.m. Office Closed Tuesday and Thursday Evenings

PREPARE YOUR ADVERTISING COPY A DAY AHEAD.

The Evening Examiner

PROBABILITIES.
Light to moderate winds, fine and warm to-day. Tuesday, fair and warmer.

VOL. XLIX No. 143 PETERBOROUGH, MONDAY, JUNE 20, 1921 PRICE THREE CENTS

MINERS' LATEST AND DESPERATE STEPS DOOMED

ATTEMPT TO INVOLVE 5,000,000 WORKERS IN GENERAL STRIKE CERTAIN TO FAIL, IT IS THOUGHT.

LITTLE SYMPATHY TO PROPOSITION SHOWN

LNDON, June 20. — (Canadian Press.) — The magnitude of the struggle which the leaders of the British miners are seeking to bring about may be judged by the computation that the membership of the unions which they hope to immediately involve, numbers nearly five million workers. Invitations are being sent to unions of all the organizations threatened with wage reductions to attend a meeting in London next week to consider the general strike proposition of the miners.

All public comment declares that the miners' move is absurd and foredoomed to failure.

Some labor leaders admit that the miners' policy is one of sheer desperation to compel nationalization and as the unions now negotiating or balloting on proposals for wage reductions have suffered much through the coal strike, it is hardly probable that they will be sympathetic to a continuance or enlargement of the dispute.

LIBERALS AND LABOR STAY OUT OF BATTLE OUT IN MEDICINE HAT

AGGRESSIVE CAMPAIGNS BEING CONDUCTED BY GOVERNMENT AND FARMERS.

MEDICINE HAT, Alta., June 18. —(Canadian Press).—In the huge federal constituency of Medicine Hat, which measures 192 miles by 77 miles, an important by-election is being contested by Col. Nelson Spencer, candidate of the National Liberal and Conservative party, and Robt. Gardiner, candidate of the United Farmers of Alberta. Polling is on June 27. It is estimated that there are about 15,000 voters in the constituency, of whom about one-third are in Medicine Hat City, and the population is somewhat cosmopolitan, with a considerable number of Scandinavians and Russo-Germans.

There is a good deal of speculation concerning the outcome, and both candidates are confident of success. The Liberal and Labor parties are not putting representatives in the field. The candidates are carrying on energetic campaigns, addressing public meetings and building up organizations as complete as is possible under the circumstances.

LINDSAY BANKER PASSES SUDDENLY

PETER KENNEDY WAS FORMERLY TOWN TREASURER,

LINDSAY, June 20.— (Canadian Press.)—A sudden death took place here this morning, when Peter Kennedy, manager of the Home Bank, passed away. He had been suffering for months, but was able to keep at office work, and Sunday attended St. Mary's Catholic church as usual. He was a son of the late J. Kennedy, a broker of Lindsay, and for a time was treasurer of the town. He was an enthusiastic curler, and at one time a champion tennis player. He was manager of the Home Bank since 1912, and was for years treasurer of the township of Ops.

At The Theatres

REGENT — Louise Glaum in "Love," Parker Read production, even greater than "The Lone Wolf's Daughter."

ALLEN—Sensational photoplay of the age, "Outside the Law," starring the dazzling Priscilla Dean and Lon Chaney.

CAPITOL—Mary Pickford's latest production, "The Love Light." Two big comedies. Also the Mona Silver Troupe, 5 people, in singing, dancing and instrumental numbers.

DANCE TO-NIGHT.
J. NASIMOK'S DANCE ORCHESTRA WILL PLAY AT CHEMONG PARK TO-NIGHT.

4TH BATTERY, C.F.A.
THE FIRING PARTY OF THE 4TH BATTERY, C. F. A. WILL LEAVE PETERBOROUGH FOR PETAWAWA TUESDAY AT MIDNIGHT AND WILL ASSEMBLE AT THE ARMOURIES AT 10.30 P.M. 2d-145

WHAT IS PETERBORO'S GREATEST NEED?

B. Stacey: What Peterborough most needs at the present time is Strong Men and Women (Leaders) who are "Bold enough to be Brave" and "Brave enough to be Bold"; who are willing to bury their selfish propensities; who are anxious to devote their surplus energies in directing and guiding, by example, persuasion, and precept, the thoughts of the people in the channels of unselfishness and stability.

What an effect the lives of a score of such would have in the upbuilding of our city in all its phases!

Important Changes in Catholic Diocese of Peterboro Announced

CHARGE OF PARISH OF LINDSAY GIVEN TO REV. FATHER WHIBBS, CAMPBELLFORD, WHO IS SUCCEEDED BY REV. C. J. PHELAN.

REV. FATHER COSTELLO NOW FIRST ASSISTANT

Some important diocesan changes were announced at the Cathedral yesterday by His Lordship Bishop O'Brien. The charge of the parish of Lindsay, left vacant by the death of the Rt. Rev. Monsignor Casey, will be given to Rev. Father Whibbs of Campbellford, and Rev. C. J. Phelan, rector of St. Peter's Cathedral, will go to Campbellford.

Rev. Father Whibbs, who was born in Douro, has been pastor of the parish of Campbellford for nearly seventeen years. He is a most devoted and highly educated priest, speaking Spanish and Italian fluently, and has done a great deal towards the advance of education in his district. Three new school sections and two schools have been opened, a third school is in process of construction and will be opened in September next, and the old Callahan property has been purchased, to be used as a convent for the sisters of St. Joseph. Last summer extensive improvements were made to the church in Campbellford, and, building upon the foundations of his predecessors, Father Whibbs has made this one of the most important parishes in the diocese of Peterborough.

Rev. C. J. Phelan, who was born in Peterborough, spent some time as a curate in North Bay and in Lindsay, was parish priest at Young's Point and Lakefield, has been for the past six years rector of St. Peter's Cathedral here. He is well known and liked throughout all parts of the city and by all classes, and, as Bishop O'Brien remarked yesterday morning, "his zeal, charity and devotion to duty have been manifested in every department of his priestly work, and he has done a great deal to promote the spirit of good-will and charity in the community." Although His Lordship regretted the departure of Father Phelan from the Cathedral, he was pleased to be able to offer so important a parish to so faithful a priest as Father Phelan.

His Lordship will himself assume the rectorship of the Cathedral, with Rev. P. Costello as first assistant priest. Father Costello has been attached to the Cathedral for nearly two years. Prior to that, he was for three years overseas as chaplain with the Canadian forces. He is a graduate of Toronto University where he obtained his B.A., later receiving the degree of M.A. at the Catholic University of Washington.

MERRITTON TIED WITH OTTAWA

CONQUERORS OF C.G.E. DRAW ONTARIO CUP SEMI-FINALS.

ST CATHARINES, Ont., June 20. —Thirty minutes overtime failed to decide the Ontario Cup semi-finals soccer game between Merritton and Ottawa here on Saturday, the score standing 1-1 at the finish. Merritton had decidedly the best of the first half of the match, and on the play should have tucked the game securely away, but although they had the ball in Ottawa territory two-thirds of the first period they were unable to score more than once. In the last half Ottawa showed better staying power and put up a good article of soccer, Merritton being decidedly fortunate in the latter stages of holding them to a tie.

MOONLIGHT
COME TO-NIGHT TO THE W. W.T. CLUB'S MOONLIGHT STR. STONEY LAKE. GOOD MUSIC AND REFRESHMENTS. TICKETS 25c. GOOD TIME PROMISED. 1d 144 2 140

DON'T FORGET
DANCE IN G.W.V.A. HALL, TUESDAY, JUNE 21ST, 1921, AUSPICES OF BUSINESS GIRLS' CLUB. MUSIC BY FOLLIS' ORCHESTRA. ADMISSION 10c. 1d144

DAY OF GRACE TO FILL THE CELLAR

OTTAWA, June 20.—(Canadian Press).—Ontario goes dry on the morning of July 19, not on the morning of the 18th, as previously announced. It is provided that prohibition shall come into effect thirty-one days from the issue of the Order-in-Council. The order is dated June 18.

CHEMONG ROAD HOLDS RECORD

CONTINUES TO BE SCENE OF ACCIDENTS—TWO HURT IN AUTO SMASH YESTERDAY.

DRIVER CHARGED WITH DRIVING RECKLESSLY

At a stage for motor car accidents and smash-ups, the Chemong Road continues to maintain its record.

Shortly before seven o'clock last night a collision took place between a Ford car, driven by Harry McKee, of the sixth line of Smith, and a Willy-Overland, owned by Charles Perry, proprietor of the American Hotel, and driven by John Macdonald, 429 Stewart street, at the intersection of the sixth line and the Chemong road. McKee lives on the sixth line and was going to church at Bridegnorth. There were two other persons in the car, his aunt and Miss Ruth NcKee and Evelyn Gillis. McKee was turning into the Chemong road when he was struck by the heavy car, which was coming from the park. The Ford was turned over and the driver and the two women thrown out. Harry McKee escaped injury, but Miss McKee was injured about the back, her thumb was broken, her arm wrenched or possibly broken and she was seriously shaken up. Miss Gillis' ankle was hurt. The car was badly wrecked and the damages will be great. The heavier was greatly damaged in front and both autos, telling the story of a serious smash-up, were examined with interest by hundreds of motorists on the road to the park last night.

Harold Archer and Mable Grant, of Smith, were in a buggy just at the top of the grade leading to the park, and according to them Macdonald was driving about 40 miles an hour. On this information High County Constable A. R. Moore has laid a charge of reckless driving against Macdonald and he will be tried by Magistrate Langley this week.

CHAUTAUQUA'S "BEST PROGRAM"

Peterborough citizens are to have the privilege of enjoying Chautauqua's "best programme" during the season in the city, and judging by the success attending the tour elsewhere, our people may confidently anticipate a rare intellectual and musical treat. A despatch from Mr. R. J. Alber, of the Chautauua management, dated Niagara Falls, 18th June, says:

"Have just seen entire six days' programme—the strongest, best balanced yet given. Cope, Stout, Poole, Runnells, and Norwood enthusiastically received. Music all fine. The play, "It Pays to Advertise," funnier than 'Nothing But the Truth.' The people here declare it's the best programme of the past four years."

rd

WELL BABIES' CLINIC OPEN EVERY TUESDAY

Dr. Saleeby, the noted traveller and physician, declared at Murray Street Church last evening that the Canadian babies were the finest in the world. Keep up the good work by coming to the Well Babies' Clinic, open every Tuesday afternoon from 3 to 5 at the G.W.V.A. Hall on Murray street.

IRISH SENATE, ALL UNIONISTS, IS CONVENED

MARQUIS OF DUFFERIN AND AVA, SON OF FORMER CANADIAN GOVERNOR-GENERAL, ELECTED SPEAKER.

SINN FEINERS ARE NOT REPRESENTED

BELFAST, June 20. — (Canadian Press).—The Senate of the Northern Irish Parliament, comprising twenty-two Unionists, who were elected without opposition on June 11, held its initial meeting to-day. Its first action was to elect the Marquis of Dufferin and Ava, a son of the former Canadian Governor-General, as Speaker.

Three of the Senators are Unionist Laborites. When the elections were held the Nationalists and Sinn Feiners ignored them, although the Unionists had left seats open for those organizations. Accordingly, the Unionists nominated men for all the seats.

DISTRIBUTION OF MILITARY MEDALS BEING HELD BACK

DIFFICULTIES OVER ADDRESSES OF EX-SERVICE MEN SERIOUS PROBLEM.

OTTAWA, June 18.—(By Canadian Press) The address of ex-soldiers is decidedly the greatest problem of the Records branch of the Militia Department just now. In connection with the distribution of medals, 1,000 addresses as given at the time of discharge were tested out, and no less than 75 per cent. were found inaccurate. An insufficient address had been given or it had been subsequently changed. This means that if the addresses on hand were used by the Department, more than half of the medals would come back on its hands. Accordingly, in every post office in the country a poster is displaying advising those to whom medals are owing to secure a post card from the postmaster, fill it in with correct name and address and mail post free to the Militia Department, Ottawa. The posters brought in 34,000 postcards during May, and this paster scheme is being extended to take in all the railroad stations in the Dominion.

Actual figures as to the total number of Briish War Medals (silver) and Victory Medals (bronze) to be distributed to the Canadian forces are not available. Some 600,000 sets of documents have to be examined in order to establish eligibility, The former medal is awarded to every person who rendered approved service overseas, and the approximate number for Canadians is 418,000. Up to the end of last month 38,358 had been distributed, and the department had on hand at that time 43,796 more for delivery. Names sent to the War office so far number 253,844. The medals are coming in from Great Britain in monthly consignments, and daily large batches are being despatched to the veterans. During May $2,700,-00 was spent in postage for the mailing of medals and decorations.

About two thirds of the veterans will get the Victory medal, which goes to all who served on the establishment of an authorized unit in the field. Of the 5,000 approximately to be awarded to Canadians, 13,387 are in the hands of the veterans Naturally many quaified under this head several times, having served in more than one field unit, or having been returned to the front from a British hospital and entered on the establishment a second or third time The same is true of the Navy. Canadians who served with the British Navy or the Royal Air Force will get their medals from those organizations, and not from the Canadian Headquarters.

All these medals are being made in England, and the Secretary of State for War announced last year that it would take four years to complete the manufacture. His estimate takes into account medals for nearly 10,-000,000 men and women throughout the Empire. Nominal rolls are sent from Ottawa to the War Office in London, giving regimental number, rank, name, initials and service unit. The medals come back with these particulars stamped on the rim. Thus every individual medal has to be identified with the man who won it. In case of death the medal follows the will. Some of the medals will thus find their way to next of kin in odd corners of Europe and a number, of course, lacking precise information, will never be delivered. This will be true, too, of the handsome bronze memorial plaques and the artistic scrolls which have been got up to commemorate in the home men who died for their country.

In the order of distribution, first preference was given by the Records branch to those of the first Canadian contingent— men who left Canada in 1914. After that, batches of names have been sent in starting at eight different points in the alphabet, so that no discrimination is being practised.

The ribbon issued with each medal is sufficient for use with the medal, plus an extra length for use without. Recipients of the Victory medal who have also been mentioned once or more in despatches receive a large and a small bronze oak leaf—the first to be worn with the medal itself, and the latter to be worn with the ribbon only.

Of an approximate 65,000 Memorial Crosses (which go to the widow and mother, if both are alive, but to no one else( )some 50,000 have now been delivered. This is the only Canadian award which the Records branch is handling .

One more problem with which the Records branch is coping is the distribution of medals awarded to certain members of the Canadian Munitions board. The board was disbanded two years ago, and the Militia Department, as a matter of fact, never had the records of the munition workers.

Views of Dominions on Imperial Policy Wasted By British Government

SUCH IS UNDERSTOOD TO HAVE BEEN EXPRESSED BY LLOYD GEORGE AT OPENING OF GENERAL COUNCIL OF BRITISH EMPIRE PREMIERS AT NOON—THEIR VIEWS ON FOREIGN AFFAIRS DESIRED PARTICULARLY.

DOMINIONS MAY RAISE ANY QUESTIONS THEY LIKE

BY GRATTAN O'LEARY.
(Staff Correspondent of Canadian Press.)

LONDON, (June 20.—Within the precincts of Number Ten Downing Street, the General Council of the British Empire began its sessions at noon to-day. There was neither pomp nor ceremony about the opening and a few minutes after the arrival of the last delegates, Lloyd delivered his opening address.

Following the British Premier's address the conference will probably adjourn for the day. All the Premiers present have statements to make, but it is understood they will delay their own utterances until they digest Lloyd George's statements.

The sessions of the conference are being held in secret like the ordinary sittings of the British Cabinet and it is therefore impossible to give an early outline of the British Prime Minister's speech.

It is understood, however, that the British Premier stressed the fact that his government had no desire to present a cut-and-dried programme. Far from desiring to impose a particular policy upon the Premiers from the Dominions, the chief concern of the British government is to obtain a knowledge of their views, especially on foreign affairs. Among these are the Anglo-Japanese Alliance, the composition of the agenda for the contemplated constitutional conference on migration within the Empire, Imperial communications by cable and wireless, the status of the natives of India outside their own country, and any other questions the Dominions themselves care to raise.

INCREASED CONSTRUCTION ASSETS ADDED TO WATER WORKS SINCE 1917

STATEMENT OF EKPENDITURES ON THE PLANT IN THREE YEARS—ALSO AN EXPOSITION OF HOW THE NEW RATES WILL APPLY, SHOWING PERCENTAGE INCREASE OF 81.

To the Editor of The Examiner.

Sir,—At a meeting in the G.W.V.A. Hall on Friday night the question was asked how the increase in the construction assets in 1920 over 1917 was made up, and I said I would answer the question through The Examiner. With your permission I wish to do so. The following shows the increases:

	1917.	1920.	Increase.
Mains and Hydrants	$317,824.72	$348,737.07	$30,912.35
Service Pipes	63,136.79	69,375.27	6,238.48
Material—Mains and Hydrants	4,596.59	8,352.66	3,756.07
Material—Service Pipes	1,187.33	1,259.16	71.83
Dam and Real Estate	160,432.70	160,432.70	—
Real estate, Sherbrooke St. Yard,	7,515.70	7,515.19	—
Tools and Plant	2,913.01	3,331.84	417.93
Pump House	27,503.40	28,008.85	505.45
Pumping Machinery	51,069.70	51,069.70	—
Auxiliary Pumping Plant	12,459.28	20,817.14	8,357.86
Office Furniture	1,787.72	1,787.72	—
Franchise Account	31,451.25	31,451.25	—
Filtration Real Estate	—	8,511.77	8,511.77
Pump House Residence	—	3,908.15	3,908.15
Miscell. Construction Expense	—	3,368.00	3,368.00
	$681,878.58	$747,926.47	$66,047.89

Yours truly,
ROBERT HICKS,
Chairman, Utilities Commission.

EXAMPLE OF INCREASE TO CONSUMER.

Peterorough, 20th June, 1921.

To the Editor of The Examiner.

Sir,—In your issue of 17th June a letter appeared, signed by Mr. Common People, in which he attempts a comparison of the present water rates with those advertised as in effect 1st July. In his first example he quotes a 7-roomed house, equipped with bath, water closet, wash basin, and sink, and no lawn, while in his second example he includes 2,300 sq. feet of lawn. As he includes the lawn in his second example, he must be using water for the lawn at the present time, and should therefore include the lawn in his first example. Also the hot water taps have been counted as part of the equipment, whereas the tariff does not make any charge for these taps.

A proper comparison of these two examples is as follows:

	Present Rate
Dwelling-house, 4 Rooms and 1 Tap	$4.50
3 Additional Rooms at 50c each	1.50
Bath	2.00
Water Closet	3.00
Wash Basin	1.00
2,300 square feet Lawn and Garden	3.50
Total Gross Rate	$15.00
Less Present Discount of 33 1-3 per cent.	5.00
	$10.00
	New Rate.
Dwelling-house, 4 Rooms and 1 Tap	$5.40
3 Additional Rooms, at 66c each	1.98
Bath	2.70
Water Closet	4.02
Wash Basin	1.38
2,300 square feet Lawn and Garden	4.68
Total Gross Rate	$20.16
Less New Discount of 10 per cent.	2.02
	$18.14

The net increase to the consumer is $8.14, or 81.4 per cent., over what he is paying at present, and not 120 per cent., as stated by Mr. Common People.

The domestic water rates are a charge in themselves, and in no wise affect the assessment.

Yours truly,
W. G. HENDERSON,
Accountant, Utilities Commission.

UNIONISTS ARE URGED TO FREE THEIR POLICIES

POWERFUL MARQUIS OF SALISBURY ADVISES THEM TO BE INDEPENDENT OF BRITISH COALITION.

SAYS GOVERNMENT HAS LOST THEIR CONFIDENCE

LONDON, June 20.—(Canadian Press).—As a result of the defeat of Coalition government candidates in recent bye-elections by Independent anti-waste candidates there is just now a great deal of speculation in political circles anent the prospects of a general election in the near future.

A great deal of significance is attached to a letter from the powerful Marquis of Salisbury, who commenting on the result in East Hertfordshire, where the coalition Unionist, whom he supported was beaten, says: "The fact is that the government no longer possesses the full confidence of the Unionist party."

He therefore advises every Unionist Association to request the Unionist members and Candidates to henceforth consider themselves free from any binding obligation to support the Coalition government.

AND. BROWN HEADS LIST FOR BLIND

FIRST SUBSCRIPTION RECEIVED BY EXAMINER TO-DAY WAS FOR $25

The first contribution received by The Examiner for the fund that is being created for extension of the work of the Canadian National Institute for the Blind was forwarded by Mr. Andrew Brown, who sent a cheque for $25.00.

Peterborough has been asked to raise the sum of $2,500. This is approximately ten cents from each person in the city. The campaign, which was preceded by accounts of the work of this splendid Canadian institution began to-day.

The appeal for public help has been carried to all parts of the Province this month, and Peterborough has been allotted a quota which, it is believed, will be speedily subscribed. Every person can afford some contribution. The cause is so worthy that it scarce needs recommendation to the public.

Those persons who have the full use of their sight cannot realise how utterly helpless and dependent are the blind in the first stage of their affliction. But through the Institute for the Blind they are gradually reclaimed to society, despair gives place to hope, and employment brings a comfort that is made possible only by the special training the Institute provides.

The Examiner will be glad to receive subscriptions for this public charity, and on behalf of the committee who are promoting this campaign to enable the work to be extended, the reminder may be thrown out that he gives twice who gives quickly.

WRITING DEPARTMENTAL EXAMINATIONS TO-DAY

Matriculation and Other Classes Undergoing Test at Collegiate.

Matriculation Normal Entrance and Honor Matriculation classes at the Collegiate Institute are writing their examinations at the Institute and will not be finished till Thursday. Students writing their Departmentals got through on Friday.

The halls of the Collegiate are quiet now, excepting for the several classes in the throes of stiff 'exams,' the teachers have all departed and the stillness of death has just about settled on the school.

Public school students all have their eyes fixed on June 24, Friday, when school days are over for three months, and the height of gladness is reached on that day by most pupils. The High School Entrance examinations will take place on June 28, 29 and 30 for those of the Entrance class unfortunate in not being recommended.

YOUR EYES WILL TELL YOU.
If your eyes are laboring under an undue strain you must be conscious of something wrong. With normal sight you are never aware of "trying to see," the eyes performing their functions without effort. See W. H. Lacey, Optometrist, 410 George street. dtf

DANCE AT CHEMONG
Syncopated Three will hold their Weekly Dance at Chemong, Tuesday, June 21. 2d-145

Kawartha Stoney Lake

High-class Boarding House. Terms on application. Book rooms early as only limited number taken. Apply Mrs. A. E. Lloyd, Juniper Island P.O., Stoney Lake.

35d40-2018

MONEY TO LOAN.

We have funds to loan on Real Estate Security at the lowest rates. GORDON & O'BRIEN, Phone 219.

DENTISTRY.

DR. J. F. O'BRIEN, Dentist. Office, formerly occupied by Dr McKenty, No. 370 George street. Open evenings by appointment.

OSTEOPATHY.

DR. BRUCE E. MARSHALL—Osteopathic Physician. Office, 242 Hunter Street. Hours, 9 to 11, 2 to 4 p.m., 7 to 8 p.m. Telephone 116W.

DRS. WALMSLEY & SETTLE—Osteopathic Physicians. Office in Sun Life Building, corner of Hunter and Water streets. Entrance, 124 Hunter street. Phone 649 Office hours, 9 a.m., to 9 p.m.

MEDICAL.

DR. BUCHANAN, F.R.C.S., Edinburgh, M.R.C., Eng., L.R.C.P., London. Eye, Ear, Nose and Throat Specialist. Hours: 9-11, 2-4 p.m., and 7-8 p.m. Phone 519 Office corner of Water and Murray Streets.

DR. E. E. HARVEY, silver Medalist, University of Toronto. Special attention to Diseases of Women and Children. Office hours, 1.30 to 6 p.m., 7 to 8 p.m. Phone 222. Office, 212 Brock street.

BARRISTERS AND SOLICITORS.

GORDON & O'BRIEN—Barristers, Solicitors etc. Money to loan on easy terms. Special attention to Patents and Trade Marks. Phone 219. G. N. Gordon. T. A. O'Brien.

T. MEDD, Barrister, Solicitor, Notary. Office over the Dominion Bank, corner of George and Simcoe Streets. Telephone No. 22. Private funds to loan at current rates upon easy terms.

C. R. WIDDIFIELD, B.A., Barrister, etc., and Solicitor for the City of Peterboro. Money to loan. Office, over the Bank of Commerce. Phone 550.

PECK, KERR & McELDERRY, Barristers, Solicitors, and Notaries, Office, Water street, Peterboro. Money to loan at the lowest current rates of interest on easy terms of payment. E. A. Peck, F. D. Kerr, V. J. McElderry

O'CONNEL & CORKERY—Barristers Solicitors and Notaries. Money to loan at the lowest current rates of interest. Daniel O'Connell, John R. Corkery, Hunter street, two doors west of the Post Office.

DUMBLE & JOHNSTON—Barristers, Solicitors, etc. Office, over the Toronto Savings and Loan Company, George street. D. W. Dumble, K.C., W. Johnston.

A. E. DIXON, Barrister, Solicitor, etc. Office, corner Hunter and George streets. Entrance next to Madill's drug store

HALL & HALL—Barristers, Solicitors, and Notaries Public, Hunter street, Peterborough, next to St. John's Church. Money to loan at the lowest rates of interest. E. H. D. Hall. Basil D. Hall.

MOORE & WEARING—Barristers and Solicitors, 403 Water street, opposite the Post Office. Money to loan at the lowest current rates of interest. Jos. Wearing, M.A.

R. R. HALL—Barrister, Solicitor, etc., Peterboro, Ont., Office corner of Hunter and Water streets, over the Canadian Bank of Commerce. Trust funds to loan on easy terms of payment.

JAMES FORDYCE STRICKLAND—Barrister, Solicitor, Notary Public. Money to loan. 124 Hunter street Peterboro. Phone 151.

ARCHITECTS.

W. & WALTER R. L. BLACKWELL—Architects. Office, Bank of Commerce Building, corner of Hunter and Water streets. Telephones Office, 1360J. Residence, 1272.

W. H. BARRY—Architect. Plans prepared for Monumental, Commercial and Domestic Buildings. Office, 539 Gilmour street. Phone 567

Railway Time Tables

GRAND TRUNK RAILWAY.

(Corrected to Date.)

No. 96—8.10 a.m., for Port Hope and Toronto.
No. 95—8.20 a.m., for Lindsay, Blackwater Junction, Orillia, Midland, North Bay and Toronto.
No. 98—8.25 a.m., for Hastings, Campbellford, Belleville, and points on the Main Line east.
No. 371—8.30 a.m., for Lakefield.
No. 371—12.15 p.m., for Lakefield.
No. 92—12.04 p.m., for Lindsay, Port Hope, Toronto, Buffalo, making connection with International Limited, for London, Detroit and Chicago.
No 100—12.00 p.m, for Hastings, Campbellford and Belleville.
No. 95—5.40 p.m., for Lindsay, Orillia, Midland, North Bay and Toronto.
No. 94—9.10 p.m., for Port Hope, Montreal and Boston.
No. 99—8.19 p.m., for Lindsay.

CANADIAN PACIFIC RAILWAY.

(Corrected to Date.)

GOING EAST—
11.59 a.m.—Norwood, Havelock, Bonarlaw, Tweed, Perth, Smith's Falls, Kingston, Ottawa, Montreal and intermediate points daily. On Sunday this train proceeds east only as far as Havelock.
8.20 p.m.—Indian River Norwood, Havelock, and Tweed Daily except Sunday.
12.03 a.m.—Havelock, Tweed, Kingston, Perth Smith's Falls, Montreal, St. John, Boston and New York Daily except Saturday.
.00 a.m.—Havelock, Tweed, Kingston Perth Smith's Falls and Ottawa Daily.

GOING WEST—
4.16 a.m.—Myrtle, Toronto, Guelph, Goderich, Hamilton, Galt, Woodstock, St. Thomas, London, Chatham, Detroit Chicago and New York. Daily.
44 3 a.m.—Toronto, (Yonge street), Hamilton Owen Sound, Treeswater and intermediate points. Daily except Sunday.
7.35 a.m.—Toronto Hamilton, Brantford, Buffalo, Rochester, Boston, New York, Galt, Woodstock, London, Chatham, Detroit and intermediate points between Peterboro and Toronto Daily, except Sunday.
9.25 a.m.—Bethany, Lindsay, Orillia, Port McNicoll and intermediate points. Daily except Sunday.
3.50 p.m.—Toronto, Hamilton, Brantford, Buffalo, New York, Guelph, Galt Woodstock, London, Windsor, Detroit, Chicago and intermediate points between Peterboro and Toronto. Daily.
6.20 p.m.—Lindsay, Toronto (Yonge Street), and intermediate points Daily except Sunday

BARBEAU'S CARTAGE

All kinds of moving and carting by careful and experienced men. A new Motor Truck has been added to our equipment, which will enable us to give better service than ever to our patrons. Satisfaction guaranteed. No distance too far. New Furniture Van. Largest in the City. Household Effects moved with care.

A. BARBEAU

JUNK HIGHEST PRICE PAID for all kinds of Junk, Second-hand Clothes, Boots and Shoes; also Live Poultry. PETERBOROUGH RAG AND METAL CO., 433 Chambers St. 'Phone 49W and We Will Call.

TELEPHONE 790
WHEN YOU WANT YOUR PIANO & ORGAN TUNED
Player-Pianos a Seeciality
ALL WORK GUARANTEED
W. H. Cunningham, 560 Weller St.

In the Supreme Court of Ontario

THE MASTER IN CHAMBERS
Thursday, the Second Day of June, A.D. 1921.

BETWEEN—
JAMES LITTLE, Plaintiff,
and
HENRY M. GRILLS, THE RELIANCE SECURITIES CORPORATION, LIMITED, THE IMPERIAL TRUSTS COMPANY OF CANADA, Hathaway H. Bowen, Ernest H. Tandy, James Colhoun, Egnac Kryshaw, Wallace Madill, Eliza Walker, Robert S. Watson, John Dess, Robert Salter, Margaret Cameron, Edgar J. Bornes, Thomas McD. Scott, Ann Stevens, George Kilbey, Hugh Kilpatrick, Pamella M. Green, Winnifrid Jane Donnelly, Herbert Brandwell, Donald Smith, John G. Munroe, Mathew Kerr, Duncan Cameron, Herbert Andrews, R. J. N. Faulkner, F. H. B. Bond, Joseph D. Upper, John Cottam, A. S. I. MacLachlin, N. G. Calder, George Bond, W. A. Deware, John W. Rosevear, John T. O'Hara, Margaret Stimmler, W. A. Herrington, Arthur Boyce, Jessie Bowen, Jeremiah Daly, Charles J. Waters, Thomas S. Meldon, William Faskett, Arthur Carrington, John G. Clasper, Patrick M. Saulnear, James Clark, Janet G. Sneddon, Robert Falken, Murdo Tocher, A. R. Spears, Mrs. Johan Wilson, William North, Robert E. Wills, John Rabiheunin, Albert W. Smith, Henry H. Ives, William P. Taylor, Thomas R. Reynolds, O. A. Webb, David James, Minnie Genesove, Francis R. Martin, George R. Maus, Ernest F. Webb, P. R. Jackson, Robert A. Gibney, E. E. Tompkins, James Carson, A. S. Fitzgerald, T. Duffin, Ernest Creighton, Robert Smith, Roland A. Brady, Richard Elliott, Michael Killeen, Philip G. Reed, Katie McBride, Percy G. Heaton, William J. Kernaghan, William Leigh, William Brown, May Cavill, Wiliam O'Neill, August Kieser, Erasmus Brerton, Thomas D. Belton, John Gilgan, Ezzy Borenstein, Alice Hughes, William Dane, Adam C. Steven, C. H. Day, Charles Donnelly, William C. Shaw, Robert Duncan, James R. Edgar, John Gibson, Annie J. Cavill, John Walker, Charles Waters, Mary McBride, Leon Schiff, William Jacques, Albert E. Humphreys, William A. Rose, Edgar L. Towner, Milford M. Ford, and Erik Karlson, all of the City of Toronto, and Percy Hodge and Charles H. Whelock, of the Town of Trenton, in the County of Hastings, and Robert Seabrook and William Seabrook, of the Town of Havelock, in the County of Peterboro, and Francis Chircutt and Peter Doran, of the Town of Deseronto, in the County of Hastings, and James Gibbons and Roger Clitheroe, of the Village of Erindale, in the County of Peel, and Edgar Johnson of Parry Sound, in the County of Parry Sound, and Frederick W. Harvell, of Greenbank, in the County of Ontario, and Samuel Green and Robert H. McGregor, of Todmorden, in the County of York, and Luther E. Clark, of Leaside Junction, in the County of York, and James Griffin, of Ballymena, Ireland, and Mary Hay Buchan, of Peterhead, Scotland, Scotland, and David T. Thomson, of Dundee, Scotland, and James Graham, of Heanish, Isle of Tiree, Scotland, and W. T. Greenwood, of Wigan, England, and Charles L. Dickenson of Halifax, England, and William Skeens, of Portsmouth, England,

Defendants.

UPON the application of the Plaintiff, and upon reading the Affidavit of James Little, filed, and upon hearing the Solicitor for the Plaintiff, and it appearing that the Defendants, other than the Defendants, Henry M. Grills, The Reliance Securities Corporation, Limited, and The Imperial Trusts Company of Canada, reside in various parts of Ontario and England, Ireland and Scotland, and that as far as the Plaintiff knows or can learn of their last place of abode, and it, also, appearing that the present addresses of these Defendants are to the Plaintiff unknown, and upon hearing what was alleged:

(1). IT IS ORDERED that service upon the Defendants, other than the Defendants, Henry M. Grills, The Reliance Securities Corporation, Limited, and The Imperial Trusts Company of Canada, of the Writ of Summons and the Statement of Claim in this action by publishing this order together with the notice hereon endorsed once a week for two weeks preceding the ninth day of July, 1921, in a newspaper published in the, or the place nearest to the, places where the respective Defendants reside, be deemed good and sufficient service of said Writ and Statement of Claim.

(2.) AND IT IS FURTHER ORDERED that the said Defendants do enter an appearance to the said Writ of Summons and file their statement of Defence in the Deptuy Clerk's Office of this Court at Belleville, in the County of Hastings, on or before the first day of August, 1921, notwithstanding long vacation.

(3). AND IT IS FURTHER ORDERED that the costs of this application be costs in the cause.

(Signed) J. A. C. CAMERON, M. C.

NOTICE ENDORSED.

This action is brought by the Plaintiff to have set aside and declared void a certain agreement between the Plaintiff and the Defendant Henry M. Grills, dated the tenth day of June, A.D., 1913, save and except in so far as any part of said Agreement may have been fulfilled and executed; And, also, to have set aside and declared void certain other agreements made between the Defendants, Henry M. Grills, and The Real Estate Corporation of Canada, Limited, (now The Reliance Securities Corporation, Limited) and The Imperial Trust Company of Canada, and agreements made between any or either of the Defendants, Henry M. Grills, The Real Estate Corporation of Canada, Limited, (now the Reliance Securities Corporation, Limited), and The Imperial Trusts Company of Canada, and agreements made between any or either of the Defendants, Henry M. Grills, The Real Estate Corporation of Canada, Limited, and The Imperial Trusts Company of Canada, and purchasers (the other Defendants herein) of various lots thereunder; And for a declaration that any rights of the various Defendants in and to the said properties or any part thereof or in or under the said agreements are forfeited; and for a declaration that the plaintiff is entitled to immediate possession of the property referred to in the said agreements (save and except those parts of said property already deeded) in fee simple in his own right free and clear from any and all of the said agreements; and to have an account taken of what is due the Plaintiff on and under the Agreement between the Plaintiff and the said Henry M. Grills.

(Sgd.) J. A. CAMERON, M. C.

2d 20 27 2114

NOTICE TO CREDITORS

In the matter of the Estate of Henry Jackson, late of the City of Peterborough, in the County of Peterborough, Retired Farmer, Deceased:

NOTICE is hereby given pursuant to Section 56, of Chapter 121, R.S.O., that all persons having claims or demands against the estate of the said late Henry Jackson, who died on or about the 16th day of December, 1920, are required to send by post prepaid or to deliver to the undersigned solicitors for William Melville Jackson, the Executor of the Will of the said deceased ,on or before the 5th day of July, 1921, their Christian and surnames, and addresses, with full particulars, in writing, of their claims, and statements of their accounts, and the nature of the securities (if any) held by them, duly verified by Statutory Declaration.

AND FURTHER take notice that after the said 5th day of July, 1921, the said Executor will proceed to distribute the assets of the said deceased among the parties entitled thereto, having regard only to the claims of which he shall then have notice, and the said Executor will not be liable for the said assets or any part thereif to any person or persons of whose claim notice shall not have been received by him at the time of such distribution.

DTED at Peterborough, this 30th day of May, A.D., 1921.

HALL & HALL,
Peterborough, Ont.
Solicitors for said Executors.

4d30 6 13 20 1737

It Pays to Advertise.

BOARDERS WANTED

GENTLEMEN BOARDERS wanted, private tennis court, Central to City. 'Phone 1630W. 6d 148 1227

HELP WANTED—Male

BOY WANTED ABOUT 15 years. Must have good reference. Apply 392 George street. 3d 146 2139

HELP WANTED AT ONCE building foreman, who can handle twenty men economicaly, must be a hustler, thoroughly familiar with reading plans, familiar with concrete work, brick work, excavation, and carpentry preferably carpenter by trade. Apply at once in person or by letter to Room 111 Barrie Bldg, Peterboro. 3d 146 1260

WANTED—LUMBER PILER. Apply Peterboro Lumber Company Hunter stret. 3d 146 1265

BABY CARRIAGES, Etc.

FOR SALE —WHITE WICKER baby carriage. Good condition. Apply 434 1-2 George street. 3d 146 1248

WANTED — LIVE POULTRY Highest market prices paid. Apply 520 Elm street or 'Phone 771 and we will call. 26d 170 1139

FOR ADOPTION

FOR ADOPTION —BABY BOY four months of age. Healthy. Apply to Mrs. (Adjt). Bunton, 515 King street. 3d 146 1249

POULTRY AND EGGS

FOR SALE—A COCK AND 12 hens barred Plymouth Rocks, Guild's bred-to-lay strain. Portable hen house and a folding go-cart, 348 Charlotte street.

FOR SALE — 1 PEN WHITE Wyandottes. Barn yard strain. Apply 206 Edinburgh. 3d 144 1155

FOR SALE—S.C.W. LEGHORNS 9 March Pullets and 1 cockerel, Ferris 265-300 egg strain. Fifteen dollars the lot. H. Lucas, 573 Patterson street. d3 146 1242

FOR SALE—20 WHITE LEGhorn yearling hens. All laying $1 each. 21 Brown street, Brownton. 'Phone 1503W. 3d 146 1243

SITUATIONS WANTED

HOME HELP REQUIRES POSITION, housework, needlework, or children. Good salary. Box 1238 Examiner. 2d 144 1238

YOUNG LADY WITH FULL High School course, and six months experience in bank desires position. (Temporary or permanent) Office work preferred. Apply Box 2040 Examiner. 12d 150 2040

SALESMEN DISENGAGED DEsires position with go ahead cancern. Apply Box 1250 Examiner. 2d 145 1250

LOST

LOST—CAMEO BROOCH ON George street or street car, above Simcoe street. Leave at Examiner d3 144 1221

LOST—IN SOUTH END LEATHer cushion off back seat of motorcycle. Please notify Examiner office. 3d 146 1244

LOST OR TAKEN BY MISTake on Tuxis Moonlight Stoney Lake, Friday evening, misses tan raincape .Any information regarding same telephone 1108W. Reward. 2d 145 2136

LOST—GOLD WATCH SATURday, June 18, between Belmont Club House and Charlotte street and George streets. Finder please notify the Examiner. 3d 146 2142 Pd. Th

LOST—ABOUT 2 OR 3 WEEKS ago, 4 small flat keys, attached to a small light wire ring. Reward. Return to W. F. Turner, care of J. J. Turner and Sons Ltd. 3d 144 2002

STRAYED—FROM J. MERVIN'S A RED HEIFER WITH WHITE SPOTS. FINDER PLEASE NOTIFY G. THOMP. 117 AYLMER OR 'PHONE 698 d3 144 2002

WANTED

WOMEN WANTS WORK BY day in gentleman's family. Can cook if desired. Apply Examiner for address. 3d 146 1258

WANTED TO RENT — COTtage on Stoney Lake for two weeks or month from August 1st. Apply Box 1259 Examiner. 3d 146 1259

DRESS MAKING AND PLAIN sewing. Apply 260 Euclid Avenue. 3d 146 1241

WANTED TO RENT—SUMMER Cottage Stoney Lake or Rice Lake for month of August. Require 4 bed rooms. Reply giving full particulars of situation, rent, etc., to Z. G. Lash, 87 Dunvegan street, Toronto, Ont. 4d 146 2129

WANTTD TO PURCHASE SECand hand skiff. Good condition. Apply Box 2140 Examiner giving particulars and price. 3d 146 2140

WANTED—MOTOR BOAT COMplete, about 18 feet; or a good hull, for Stoney Lake. Give particulars and lowest cash price. W. A. Doidge, 412 Brunswick avenue, Toronto. 3d 146 1240.

ARTICLES WANTED

WANTED TO PURCHASE, vertical filing cabinet; must be reasonable price. Address at Examiner office. d3 144 1215

TEACHERS WANTED

WANTED — EXPERIENCED school teacher for S. S. No. 5, S. Monaghan. Duties to commence Sept. 1921. Apply W. A. Wood, Fraserville, P. O. 6d 146 1201

NOTICE

HAIRDRESSING AND BRING your combings. Miss Leonard, 298 Mark street. 'Phone 1297J. 6d 146 1189

NOTICE
CHAIR CANING DONE 'PHONE 337J for price. 3d 144 1191

NOTICE
FOR ALL KINDS OF TRUCK ing Express, etc. Call Warde Bros Telephone 1755W, House address 350 Aylmer street. 6d 148 1230

TO THE UNEMPLOYED
MEN WHO HAVE AMBITION to achieve success and are willing to put forth the required effort we have positions that are worth working for. Call for interview 10. a.m. to 12 a.m., 2 p.m. to 3 p.m. manager 204 Barrie's Bldg. 6d 149 1253

WANTED — 100,000 RODS OF wire or rail fence to build. Wire fence my specialty; prices reasonable. Call or write 512 Sherbrooke street, Peterboro. 6d 149 2132

WORK WANTED

PAINTING OR ANY KIND OF work 40c per hour. Apply 459 Donegal. 3d 144 1212

IF YOU WANT YOUR SEWER connections dug from the street line to the house or if sewer is plugged. 541 Elm street. 3d 145 1225

PERSONAL

MALE HELP WANTED FIREmen brakemen, beginners $200, later $300; no reduction. Railway Box 347 Examiner. 4ds 4dm 4dt 347

SITUATIONS VACANT

MAKE MONEY AT HOME—$15 to $60 paid weekly for your spare time writing showcards for us. No canvassing. We instruct and supply you with work West-Angus Showcard Service, 57K Colborne street., Toronto. dtf 730

PERSONAL

A REFINED YOUNG MAN DEsires acquaintance with a young lady or widow. Object matrimony if suited. Apply Box 1174 Examiner

FOR HIRE

FOR HIRE—AUTO W. H. PEEL. 'Phone 1288J. 26d 154 926

FOR SALE

FOR SALE — LARGE BLACK lace hat, new. Cheap. Apply after 6 at 494 Patterson. 3d 1344 1208

FOR SALE—GOOD CANOE. APply 553 Downey street. 3d 145 1222

FOR SALE—1 PAIR LADIES White canvas shoes, size 3, worth $3.50 will sell $2.50. Apply Examiner. 2d 144 1237

SHOW GOODS—ONE DOZEN tent stakes, 3 feet 2 inches long; turned, banded, painted—never used. Watch this column for various show stuff each day this week. These goods are not "junk". Brownlee, 163 Simcoe street. 1d 144 1252

FOR SALE ONE STRONG truck $30; and express waggon $20 dollars. Apply 319 Burnham or 'phone 1078W. 2d 145 1254

FOR SALE—NO. 9 PANDORA kitchen range, small gas stove, laundry tubs, washing boiler, wringer clothes horse, kitchen table Pint and quart sealers. Child's high chair, push carriage and sleigh. 535 Aylmer street. 3d 146 1256

FOR SALE — SMALL PONY harness and cutter. Apply Examiner for address. 3d 146 1247

FIFTY PAIR BOYS WHITE running shoes, tan rubber soles and heels. $1.75. Apply 169 Hunter street. 3d 145 1232

FOR SALE—1 TENT 10' BY 12' with 6 foot wall: floor 10' by 14', $25.00; 1 Hot Water Radiator 40 or 50 with accessories. 'Phone 401J evenings. 3d 145 1224

FOR SALE—ONE SQUARE PIano. Apply 444 Dublin street. 3d 144 2006

FOR SALE— 2 COOK STOVES for coal or wood, three burner coal oil stove in good condition and furniture, beds and springs, 2 side boards and three cupboards, chairs, couch, parlour suits and table. Apply 319 Burnham street or phone 1078W. 3d 144 1220

FOR SALE — VICTOR GRAMAphone, with 28 records. Apply 0 Ware street. 3d151 935

HEMSTITCHING AND PICOTing Attachments, fits any sewing machine, price $2.50. Personal checks 10c extra. Bridgman Sales Agency, Box 42, St. Catharines, Ontario. 7d 146 1184

FOR SALE—1 NEW 3-4 WAGgon; 2 1-2 lire; 1 good farm democrat; 2 good S. H. Low Buggies; 2 sets of S. U. Single Harness. Albert Tinney, Cavan, P.O. 6d 146 1204

FOR RENT

TO RENT — ONE FURNISHED bedroom, central. All conveniences. Apply Examiner for address. 4d 144 1202.

FURNISHED ROOM WITH OR with out board suitable for two 64 Hunter street west. 3d 145 1228

TO RENT — LARGE FRONT bedroom suitable for two gentlemen with use of garage. Apply Examiner for particulars. 2d 145 1261

TO RENT — 2 FURNISHED rooms for light house keeping. Apply 190 Brock street. 3d 146 2144

ROW BOAT FOR RENT—VERY light, desirable skiff to rent for season. Terms reasonable possession before July 1st Apply Box 1239 Examiner. 2d 145 1239

TO RENT — ONE LARGE room with board suitable for two in residential part and very central Apply 273 Rubidge. d3 146 2134

TO RENT — UNFURNISHED apartment. All conveniences. Good locality. also garage if desired. Apply 20 Benson avenue. 3d 146 1255

FOR RENT—HEATED OFFICE on George street. Immediate possession. Apply 437 George street

FOR RENT—HEATED OFFICE in Bank of Commerce Building Immediate possession. Apply 437 George street. tf 2801

FURNISHED APARTMENT TO let—Hot water and central. Phone 424 for particulars. d3 144 1218

HELP WANTED—Female

WANTED—SALESLADY WANTed experience preferred. Apply N. Sukloff, 293 Geo street. 3d 145 2127

GIRL OR WOMAN WANTED to go to Stoney Lake. Apply 813 Water street. d3 146 2136

WANTED AT ONCE—A GIRL for general housework. Apply at 188 Antrim street. 3d 146 1251

EXPERIENCED HAND SEWER and finishers. Good wages. Apply Cornell Knitting Co., 176-184 Simcoe street. d3 145 2122

COOK WANTED FOR PROtestant Home. Apply evenings to Superintendent. 3d 144 2099

GIRL TO HELP WITH HOUSEwork in family of two. Short hours. No washing or heavy work Prefer someone who can live at home. Apply at 310 Rubidge street 3d 144 2107

WANTED — EXPERIENCED dining room girl also plain cook. Apply Examiner for address. 3d 144 1216

GIRLS WANTED EXPERIENCed on power sewing machines. Apply J. J. Turner & Sons, Ltd. 3d 146 2145

WANTED— YOUNG GIRL FOR general housework for family of one Apply Examiner for address, 2d 145 2148

WANTED — YOUNG WOMEN to learn nursing. No experience necessary. Receive salary while in training. Grammar school education. Apply 1402W Monroe street, Chicago, Ills. 3d 146 2133

HOUSES, REAL ESTATE

FARMS AND HOUSES FOR sale. For particulars apply to 95 Hunter street. 26d 150 1050

HOUSE—4 ROOMS LIGHT AND water, $1,450. South end. Apply 156 London street. 2d 144 1236

HOUSE — 5 ROOMS 3 PIECE bath. South west side. $2,100 easy terms. Apply 156 London street. 2d 144 1235

HOUSE BRICK 7 ROOMS. ALL conveniences, $4,000. Posession at once. For particulars apply 156 London street 'phone 878. 2d 144 1234

FOR SALE — TWO STOREY frame house, 225 Carlisle avenue; six rooms, light, water, cement cellar, large garden. Posssession at once for $1800. Apply 497 Cedar street. 5d 148 1211

FOR SALE—HOUSE AND LOT on Sherbrooke street, six rooms; light and water convenience. Low price with suitable terms. Apply 512 Sherbrooke street, Peterboro. 3d 146 2131

FOR SALE—7 ROOMED BRICK house, first class condition. All conveniences, large garden. Good well south central. Apply to Box 1245 Examiner. 3d 146 1245

FOUND

FOUND — GENTLEMAN'S wrist watch near Lakefield. Apply 473 Bolivar street. 3d 144 1217

CHILDREN'S AID SOCIETY
of
PETERBORO CITY AND COUNTY

For the Care of Neglected nad Ill-Treated Children.

CHILDREN FOR ADOPTION.

G. W. POWELL,
Assistant Secretary and Inspector, 585 George street. Phone 1044W. Office Hours, 12 to 2 and 6 to 8 p.m.

CHINA PAINTING
Mrs. Langley McCarthy
TEACHES BISCOFF'S NEW AND BEAUTIFUL WORK IN CHINA PAINTING.

FINANCIAL AND MARKETS

WALL STREET

NEW YORK, N. Y., June 20.—(Canadian Press). — The week in stock market opened with new low records for the current movement. Crucible and United States Steels, Baldwin Locomotive, Harvester, General, Asphalt, Royal Dutch, and many of the rails were exposed to further pressure. Selling of Canadian Pacific, which broke sharply last Saturday, was resumed. Shippings, tobaccos, motors, and food shares were lower by fractions to 1 1-2 points. Coco Cola featured the minor specialties, rising more than 2 points at the outset but soon reacting. Metals, leathers and cheaper oils also established lower prices.

Offerings of Canadian Pacific in large volume during the morning forced down the price 4 points to 101, the lowest quotations in 20 years. Union Pacific lost 2 1-2 points and Reading 2 3-8. Illinois Central, St. Paul, Baltimore and Ohio, Delaware and Hudson, Missouri Pacific Preferred and Pittsburg and West Virginia fell 1 to 2 points. United States Steel at 72 1-2 was at a new minimum for 5 years and increased weakness attended the persistent selling of Bethlehem, Crucible and Lackawanna Steels, as well as Baldwin Locomotive and Harvester. Supporting orders steadied Mexican and Pan-American Petroleums, but Domestic and European Oils were heavy. Tobacco, Rubber, Leather, Textile and Food Specialties showed losses of 1 to 3 1-2 points. Call money opened at 5 1-2 per cent.

Features of the further re-action at midday included Associated, Cosden, California, Houston and Sinclair Oils at losses of 2 to 4 points. Additions to the heavy rails embraced Union Pacific, Norfolk and Western, Chesapeake and Ohio and Southern Railway at 2 to 3 points decline. Sears Roebuck, May Department Stores and Virginia-Carroline Chemical were among the weakest specialties.

CHICAGO GRAIN.

CHICAGO, June 20. —(Canadian Press.)—Favorable weather for harvesting together with depression in the stock market had a bearish effect to-day on wheat. Trade lacked volume and prices were easily influenced. Opening quotations, which varied from 1-2 to 1 1-4 cent lower, with July 127 1-2 to 127 3-4 and September 122 1-2 to 123, were followed by material further set-backs, and then something of a rally.

Corn declined in sympathy with Wheat. After opening 5-8 off to 1-2 up, including September at 63 3-4 to 64 the market underwent a moderate general fall.

Oats were governed by the action of other cereals, starting unchanged to one-quarter cents higher, September 39 5-8 to 39 7-8, and then undergoing a sag all round.

Higher quotations on hogs gave firmness to the provision market.

TORONTO.

TORONTO, June 20.—(Canadian Press).—Heavy selling was resumed on the Toronto Stock Exchange this morning, with stocks representative of all industries recording severe declines, and in practically all cases establishing new low levels for the current movement.

C.P.R. was under heavy pressure and broke ten points from its recent mark at 124. Brokers are unable to account for the precipitate decline which was inaugurated in the New York Exchange last week. The stock opened at 119 this morning, and was sold freely throughout the session, reaching a low mark of 114. Nearly a thousand shares of Brazilian were marketed, the noon close at 25½ showing a decline of 2¼ points. Rumors of a cut in dividend sent Steel of Canada tumbling to 46, a loss of 2 3-4 points. Abitibi and Canada Steamships Preferred lost one point each at 30¼ and 47 respectively.

LIVE STOCK MARKET.

TORONTO, June 20.—(Canadian Press).—Cattle receipts heavy; trade slow. Quotations: Heavy beef steers, $8.50 to $9; butcher steers, choice, $8.50 to $9; butcher cows, medium, $4 to $6; calves, $10 to $12; lambs, $10 to $12; hogs, selects, $12.50 to $13.

BUILDING LOTS

ARE AT THEIR LOWEST. BUY NOW BEFORE THEY ADVANCE. We have several in various parts of the city and suburbs. Price from $150 to $4,000. Cash or Easy Terms.

A FIRST-CLASS ROOM TO RENT on George street; suitable for a Doctor, Dentist, or office, between Hunter and Simcoe streets.

T. WALKER & CO.
263 HUNTER STREET W.
'Phone 1002.

FOR SALE

BRICK HOUSE, containing 6 rooms, modern, situated in the north end. As the owner is living out of town, he will sell this property at a sacrifice, for $2560.00

FRAME HOUSE, containing four rooms, light, large lot, 52 x 250 feet, for $1800.00

For inspection and particulars of the above snaps,

apply J. T. O'CONNELL & CO., 136 Hunter Street W., Peterborough, Ont.

Phonos—Rasidence 1359. Office 376

Auction Sale

SATURDAY, 25TH JUNE
At 1.30 p.m.
AT DR. FREDERICK'S RESIDENCE,
Cor. Charlotte and Rubidge Sts.
The Following:

1 Heintzman Player Piano — their best make, with Player Rolls and Case and Bench. **To be Sold at 4 p.m. sharp:**
Parlour, Bedroom, and Dining-room Furniture—Mission Oak and Mahogany.
Bathroom Mirror and Cabinet.
1 Koehler Bed. Davenport with Mattress.
2 Large Rugs.
Kitchen Cabinet, Gas Stove, China, and Glassware.
Verandah Chairs.
3 Electric Desk Lamps and various Electric equipment.
Solid Golden Oak Office Chairs, and many other small articles.
Globe Wermicke Elastic Bookcases—10 units.
1 Typewriter Desk and Oliver Typewriter.

Ford Sedan, in first-class condition, recently completely overhauled, with all worn parts replaced; spare tire; 4 Dunlop traction tires, self starter, electric lights; Fire Insurance Policy and Mayall Winter Heater—

Will be Sold the following **Saturday, 2nd July, 1921,** at the Market Suare, by Auction, at 12 o'clock Noon.

F. J. BULLIED, Auctioneer.
4d-147

Look up the
DeLaval Sign
344 Water St.

MILKERS, SEPARATORS AND Engine, also motor and Engine oils. The milker that pleases the cow also three second hand De Laval Cream Separators for sale.

If You Want a Suit of Clothes

SEE ME.—I have a Dozen Suits made up and if there is one you like, I will make the price suit you.

J. L. WYATT HUNTER STREET EAST CITY

SUMMER WOOD

½ Cord 4ft. Hardwood $6.50
½ Cord 4ft. Mixed Wood, $5.00
½ Cord 4ft. Hemlock Slabs, ... $4.50
½ Cord 4ft. Pine Slabs $4.00

CUT SHORT.
½ Cord 12in. Hardwood.... $7.50
½ Cord 12in. Mixed Wood, $6.00
1 Load 12in. Hemlock Slabs $5.50
1 Load 12in. Pine Slabs.... $5.00
1 Load 12in. Cedar $4.00

H. H. DINSDALE
—'Phone 153—
Office and Yard:
701 CHARLOTTE STREET

TORONTO SAVINGS & LOAN CO. PETERBOROUGH

SYSTEM

From your Earnings regularly reserve a little and Deposit it for Safety and Interest in the Savings Department of this Institution.

Numbers of our Customers are thus building up a Bank Account.

The person who does not Systematically Save seldom succeeds in life.

One Dollar opens an accounts. Interest from date of Deposit to date of Withdrawal is added quarterly.

TORONTO SAVINGS & LOAN COMPANY
437 George Street, Peterborough

Office Hours— 9 a.m. to 4 p.m. **Saturdays— 9 a.m. to 5 p.m.**

MAIL EDITION

The Evening Examiner

Use the Condensed Columns of The Examiner They Give Excellent Results.

PRICE THREE CENTS — PETERBOROUGH, MONDAY, JUNE 20, 1921 — PRICE THREE CENTS

ALLEGED THIEF FOUND STABBED NEAR WELLAND

MURDER BELIEVED TO HAVE BEEN PLANNED IN HAMILTON —ROBBERY THE MOTIVE.

WAS SOUGHT BY POLICE

HAMILTON, June 20.—(Canadian Press).—Hamilton's police had another murder mystery to solve on Saturday, when the body of James Saunders, of this city, was found in a field at Crowland, a short distance from Welland, Ont. That the murder was planned here, and carried out in Crowland to avoid suspicion, is the firm belief of those engaged on the case.

Saunders, a middle-aged Italian, was found with a stab wound through his left side, which pierced his heart. There is no doubt but that he was murdered, and the motive, so far as the police have been able to discover, was robbery, whether for money or whiskey.

It is alleged Saunders was being sought by the police for the theft of whiskey, valued at twenty-five hundred dollars.

HASTINGS MAY VOTE A LOAN TO TOYLAND CO'Y

WILL SUBMIT BY.LAW TO THE RATEPAYERS IS DECISION OF PUBLIC MEETING—C.O.F. EXCURSION.

PERSONAL DOINGS

HASTINGS, June 20. — The local Catholic Order of Foresters are running an excursion to Gore's Landing on Wednesday, June 22nd.

Good Fishing.

The fishing season has opened, and some fine lunge are being landed.

Loan to Industry.

At the public meeting held re granting a loan to the Hastings Toyland Co., a vote was taken to ascertain whether the ratepayers were in favor of putting a bylaw to the people or not. The following citizens spoke to the question W. M. Fowlds, R. C. Doxsee, C. J. Fowlds, C. J. Doughty, T. A. Coughlan, A. Chapman and others. The result of the vote was 29 to 16 in favor of submitting a bylaw to the people.

Report to W. M. S.

The W. M. S. of the Methodist church held their regular monthly meeting on Thursday afternoon, at the home of Mrs. Albert Brooks, when Mrs. Rev. Hinton gave an excellent report of the branch meeting held recently in Napanee, to which she was sent as a delegate from the local society.

Social and Personal.

Mr. and Mrs. W. J. Plant have returned from Montreal, where they were guests of Mr. and Mrs. H. E. Plant. While on his trip Mr. Plant attended the Canadian Manufacturers Association convention in Quebec and also visited Montmorency Falls.

A number of ladies of the Presbyterian Church were in Port Hope this week attending the W.M.S. convention there.

Mr. T. A. Coughlan has been in Toronto attending the Retail Druggists' Association convention.

Mrs. Frank Tyler and her daughter, Mrs. R. Best of Parry Sound, have been renewing acqquaintances here.

Mr. and Mrs. Vogt, of Rochester, have been visiting at the home of Mr. and Mrs. S. Stickles.

Mr. J. F. McCarthy took a business trip to Toronto this week.

Mr. and Mrs. W. Stinson and daughters have returned from a pleasant motor trip to Belleville, Colborne and other points.

Mr. and Mrs. Albert Armstrong of Toronto, have been visiting friends here.

Mrs. W. Wilson of Warkworth, are guests of Dr and Mrs. W. E. Wilson.

Miss Mary McGuire of Rochester is visiting with relatives in Hastings.

Mr and Mrs. J. M. Howard, and Master Patrick, are visiting friends in Ottawa.

Miss Gladys Stevenson has returned from a visit in Oshawa and has resumed her duties in the local branch of the Union Bank.

Mrs. N. Beavis, Mrs. Jr. Hess, Mrs. L. M. Hess and Master Earl, visited on Wednesday at the home of Mr. and Mrs. G. R. Beavis, Colborne.

Mr. and Mrs. Alex. Fleming of Trenton, spent Thursday in town.

Mrs. H. Chapman took a trip to Peterboro on Wednesday.

Mr. W. McCormack of Toronto, is visiting his sister, Mrs. Sydney Spooner.

Mr. and Mrs. V. German motored to Cobourg on Wednesday.

Mr. and Mrs. Harold Wilson and Mr. and Mrs. John Wilson motored to Peterboro on Wednesday.

Mr. and Mrs. J. Hore of Moorefield, have been guests of Mr. and Mrs. D. Thomson.

Mr. W. Gould of Colborne, was in town on Friday.

Mr. Rutherford of Colborne was in town to-day.

Mr and Mrs. Roy Watson of Norwood, called on friends here on Friday.

BASEBALL SCORES

INTERNATIONAL
Saturday's Results

At Newark

	R.	H.	E.
Syracuse	5	7	0
Newark	1	3	2

Dodson and Modden, Perryman and Wathrow.

At Reading

	R.	H.	E.
Buffalo	6	8	3
Reading	4	9	6

Rogers, Bengough, Karpp and Johnson.

At Baltimore

	R.	H.	E.
Toronto	8	11	4
Baltimore	11	16	2

Thompson and Sandberg, Ogden and Egan.

At Jersey City

	R.	H.	E.
Rochester	4	7	0
Jersey City	7	10	4

Morgan and Gldham, Tecarr and Freitag.

At Newark, 2nd game

	R.	H.	E.
Syracuse	17	14	4
Newark	7	9	3

Olson and Prediger; Murphy and Smith.

At Baltimore;— 3-9 for Baltimore 5th innings.

2nd game.

Faber and Schalk, Hoyt and Schang

	R.	H.	E.
Toronto			
Baltimore			

Ensmann and Devine; Thomas and Lanning.

At Reading; 2nd game,

	R.	H.	E.
Buffalo	8	13	1
Reading	9	15	4

Weree and Trasgressor, Trader and Johnson.

AMERICAN

At Boston

	R.	H.	E.
Detroit	7	13	8
Boston	11	13	2

Dauss, Ainsmith, Jones and Ruel.

At Philadelphia

	R.	H.	E.
Cleveland	4	12	1
Philadelphia	8	13	1

Bagby and Thomas, Harris and Perkins.

At New York

	R.	H.	E.
Chicago	4	7	2
New York	3	7	2

At Washington

	R.	H.	E.
St. Louis	3	7	2
Washington	5	7	0

Bayne and Collins, Zachery and Gharrity.

NATIONAL

At Pittsburg

	R.	H.	E.
Brooklyn	3	13	2
Pittsburg	4	8	1

Ruether and miller; Cooper and Schmidt.

At Cincinnati

	R.	H.	E.
Philadelphia	5	11	3
Cincinnati	3	6	1

Smith and Bruggy; Napier and Wing.

At Chicago; —3-3 tie in the 9th innings.

	R.	H.	E.
New York			
Chicago			

Toney and Snyder, York and O'Farrel.

St. Louis;—10-2 for Boston 6th innings.

	R.	H.	E.
Boston			
St. Louis			

Scott and Gibson, Walker and Dilhoefer.

INTERNATIONAL
Sunday Results

Rochester 8	Jersey City 7
Rochester 0	Jersey City 4
Toronto 6	Baltimore 5
Buffalo 13	Reading 3
Syracuse 7	Newark 6
Syracuse 5	Newark 7

AMERICAN

St. Louis 2	Washington 1
Chicago 6	New York 4
Cleveland 8	Detroit 7

NATIONAL

New York 9	Chicago 1
Philadelphia 5	Cincinnati 2
St. Louis 5	Boston 4

A PATRIOTIC SOCIAL IN ASPHODEL FRIDAY

STRAWBERRY SOCIAL TO PAY FOR WAR MEMORIAL.

A strawberry social will be held in Asphodel on Friday, June 24, under the auspices of the Asphodel Patriotic Society for the purpose of raising funds to assist in paying for the Asphodel war memorial.

Drowning was formerly a method of capital punishment in Europe.

The first dragoon regiment, the Scots Greys, was formed in 1861.

Although crabs easily lose their claws they readily grow them again.

Unlike European cuckoos, American cuckoos build their own nests.

RESCUED FROM WHIRLPOOL AT NIAGARA FALLS

BOY, CLINGING TO LOG, HAULED ASHORE AFTER NEARLY AN HOUR IN OUTER EDDY.

CARRIED BY CURRENT

NIAGARA FALLS, N. Y., June 20.—(Canadian Press). — Edward Denny, 16 years old, was rescued from the Niagara whirlpool Saturday afternoon after he had been in the water for nearly an hour. Denny saved himself by clinging to a drifting log, which was whirled around and around in the outer eddy of the big pool.

The boy, with a dozen companions, was swimming from the old Maid of the Mist landing on the United States side above the rapids, practicing floating. He was carried out into mid-stream, and was in the grip of the swift current before he realized his plight. His companions swam out as far as they dared, but were unable to reach Denny. They shouted to him to stop struggling and to hold on to the piece of drift wood. The boy managed to catch a floating log, and with it was hurled through the first of the lower rapids and into the whirlpool. Here he was swept around in a big outer eddy for half an hour.

One boy found a long rope, and ventured out as far as he dared and threw the rope across the path of the log. Denny caught it and was hauled ashore, badly frightened, but uninjured.

IN FOUR WEEKS ONTARIO IS TO GO "BONE DRY"

FOUR WEEKS FROM THIS MORNING IMPORTATIONS OF LIQUOR TO BECOME ILLEGAL.

ORDER-IN-COUNCIL

OTTAWA, June 20.—(Canadian Press).—Practically the last official act of the Duke of Devonshire in Ottawa was to sign the Order-in-Council which will result in a dry Ontario on July 18. His Excellency signed the Order-in-Council on Saturday, prior to his departure for Quebec.

Right Hon. Sir George Foster, acting Prime Minister, stated last night that importations of liquor into Ontario would be illegal on the morning of July 18.

CAMPBELLFORD DOUBLED SCORE ON PETERBORO AT LACROSSE

WON SATURDAY'S GAME AT RIVERSIDE BY 20 GOALS TO 10—LOCAL TEAM LACKED BALANCE AND FAILED TO "COVER UP."

In the first local game of the Trent group of the Intermediate section of the Ontario Lacrosse Association, Campbellford defeated Peterborough at Riverside Park on Saturday afternoon by the score of 20 goals to 10. For the first thirty minutes there was no seriously ominous sign of an impending rout. Campbellford finished the first quarter with a lead of one goal, and the score 4 to 3. Play had scarcely got under way again when Lou McCoy took a pass from Bert Todd and put Peterborough on even terms with the visitors. Cheers from the Havelock crowd, who were rooting for Peterborough, greeted this brief moment of encouragement and possible victory. Jim Skinner's men were then travelling at the height of their speed, and getting the breaks of the game, but right there Campbellford stepped into high and ran up a string of nine goals in a row before Peterborough managed to get another past veteran Pat Kelly. That monotonous stretch of the game doused the hopes of the local lacrosse fans, and from then on it was simply a question as to how wide the final score would be.

The expected happened anyway. The Peterborough management were well aware that they were lamentably weak on the defense. The game in Havelock proved that. Ed. Dillon was persuaded to turn out Saturday as a steadying force, and Pete Wallace was on at cover point. Both these men strengthened the team, and as the game progressed it was soon disclosed that the real weakness was in midfield, just as it had seemed in the previous game. The Peterborough team was simply unbalanced. Campbellford trailed a loose man all afternoon, following the game up and down, and while the defence tried to cover the visitors' home field they could not take care of the odd man too. That is the plain and simple answer to the big score.

Abe Jacobs wore a path to the Peterborough goal, so often did he race in unchecked. If the groundskeeper at Riverside notices the rather bare streak from the Texas leaguers' territory back of second base, reaching south almost to the long grass, and he should notice it, he can lay that against the dark-skinned Jacobs.

Campbellford made an effective shift in their line-up when they moved Jacobs out to centre and put Harte back on the home. Jacobs is fast. He gets the ball away neatly at centre, and with his experience he was practically a field captain as he led and directed the continuous attacks. Peterborough's centre field let him get away nearly all afternoon, and Jacobs took full advantage of his liberty. Running in from centre he would wave his signals to

(Continued on page 6.)

CUBA SUCCEEDS US AS CHIEF SUPPLIER OF UNITED STATES

NEW YORK, June 20.—(Canadian Press). — "Canada has stepped down from her place as chief supplier of the United States last year," declared the New York World in a recent summary of international trade.

"Cuba furnished commodities to this country, amounting to more than $721,000,000 in 1920, which was in excess of imports from Canada by $110,000,000," the World continued. "Of the total imports Cuba sent almost one sixth, exactly 16.2 per cent., of the whole.

"Canada sent 11.63 per cent. of the total coming through our Customs Houses. We shipped to Canada 11.8 per cent. of our total exports. We got 9.73 per cent of our total imports from England, and to her we sent nearly a quarter of our exports, or 22.18 per cent."

OMEMEE PERSONALS

OMEMEE, June 18.—Miss Florence McCrea, of Ottawa, is the guest of Mrs. S. J. Mackey.

Mrs. A. Jones, of Peterborough, was the guest of her sister, Mrs. B. Courtney, on Wednesday.

Mrs. Yelland has returned home after visiting her son, Mr. Albert Yelland, of Lindsay.

Rev. H. B. Herrington and Rev. F. Stillman are attending the Methodist conference at Whitby.

Mr. and Mrs. E. Jamieson and family were the guests of relatives in Peterborough over Sunday.

Mrs. Melville Earl left on Thursday to spend her vacation with her mother and sisters in Chicago

Mr. George Balfour, of Lindsay, visited his brother, Mr. Gabriel Balfour, on Friday.

Mr. D. McCall, of Toronto, was a business visitor in town this week.

Mr. and Mrs. S. J. Mackey have returned home, after spending a few days in Toronto.

Dr. G. N. and Mrs. Earl and family were visitors to Peterborough on Thursday.

Mr. J. Ferguson, of Frankford, was in town on business this week.

Quite a number from here attended the garden party at Orange Corners on Thursday evening.

Mr. and Mrs. Lethangue and children of Ballyduff, were the guests of the latter's parents, Mr. and Mrs. R. Poast on Friday.

PROBABILIRTIES.
Light Winds, Fair and Warm.

WAVE OF SENTIMENT INCREASES AGAINST ANGLO-JAPANESE PACT

ON EVE OF IMPERIAL CONFERENCE DISARMAMENT AND U. S. FEELING ADDS TO OPPOSITION TO RENEWAL.

TO BE BIG QUESTION

LONDON, June 20. (From Grattan O'Leary, Canadian Press Staff Correspondent). — On the eve of the opening of the conference of Premiers, the advisability of renewing the Anglo-Japanese alliance looms up as a dominant question to be considered.

While the British press, possibly taking its cue from official sources, is restrained and cautious in its comment, and while Austen Chamberlain's speech in the Commons on Friday, evidenced scrupulous regard for the feeling of the Japanese, there is yet easily discernible an increasing weight of opinion against the alliance being renewed.

Thus, the Times, which so often reflects the views of the Foreign Office, has been carrying a series of remarkable despatches from Washington, obviously designed to influence the conference against the treaty.

There is no doubt that the American conception of the situation will play a trenmendous part in influencing the ultimate decision. With all Europe beset by prodigious difficulties, with the British taxpayer burdened by unparalleled taxation, with the industrial situation in Great Britain worse than for years past, there has arisen here a powerful sentiment favorable to reduced expenditures on armaments.

This reduction it is felt can be brought about only by the achievement of some kind of understanding with the United States, and hence the desire to take no step which might render such an understanding with all its attendant good effects, more difficult and perhaps impossible.

SCOTSMEN VICTORS AFTER HARD FIGHT

VANCOUVER, June 20.—Canadian Press).—After being held scoreless for sixty one minutes the Scottish soccer team Saturday won from the Vancouver All-Stars by 3 to 0. Six thousand saw the game, which was played during a heavy rain.

HAPPENINGS FROM KEENE

KEENE, June 20.— What might have proved a very serious accident was narrowly averted on Friday evening, when Herbert Howson, who was using a gasoline engine to purify honey in his cellar, was overcome by the fumes from the engine.

Personals.

Mr. and Mrs. William Campbell are visiting Mr. Campbell's parents, Mr. and Mrs. William Campbell.

Mrs. William Miller was visiting Westwood friends a few days the past week.

Thomas Wedlock has returned to his home at Peterborough after a few days' visit at the home of his brother William.

Mrs. Duncan Neish was in Toronto Thursday and Friday.

Mrs. Thomas O'Neil of Hastings, is visiting friends at the Victoria House.

The anniversary of the Presbyterian church, which was held last Sabbath, proved to be one of the most successful in the history of the church. The collection for the day amounted to $390.

Miss Lizzie Nelson, who spent the past month visiting her mother, Mrs. Willam Nelson, returned to Toronto on Saturday.

Mr. and Mrs. Marshall Weir and family of Bethany, spent the week end with Mr. Weir's aunt, Miss Belle Weir.

Mr. Lester Barnes of Manchester, England, spent the week end with his cousin, Mr. Edward Barnes, manager of the Bank of Toronto.

Mr. and Mrs. T. Lillico, of Toronto, visited a few days the past week at the home of Mrs. Lillico's grandfather, Mr. Archibald Bryce.

Dr. James Campbell, who has been visiting his parents, has returned to New York.

Keene Beats Lang.

A friendly game of baseball was played by the senior boys of the Keene and Lang Public schools on Saturday afternoon. Keene school won by a score of 21-11.

L.O.L. 494 will attend divine service in the Keene Methodist church on Sunday evening, June 26th.

Mr. Malcolm McIntyre and daughters, of Peterborough, spent Sunday evening at the home of Mrs. Thomas Howson.

Mrs. Edward Braden is visiting friends in Havelock.

Mrs. Howson and daughter Lillian, of Norwood, are visiting at the home of Mr. Stanley Braden.

Miss Lottie Wedlock, of Peterborough, visited Mrs. W. R. Wedlock on Sunday.

Orange Picnic.

In spite of the inclemency of the day, the Orange picnic last Friday proved to be a most enjoyable event. The ball game between Keene and Coldsprings teams was very interesting and exciting from beginning to finish. Keene won the game by a score of 6 to 5. The game was called on the 6th innings owing to the time for the sailing of the boat for Keene.

GRAY-DORT

Built in Canada by skilled Canadian Workers and Canadian Capital

An Uncommonly Good Investment

To-day, with many good cars on the market, the Gray-Dort stands out as an exceptional car and an uncommonly desirable investment for you.

You can buy all the good qualities of the Gray-Dort in other cars if you are willing to pay the price.

But in no other car at anywhere near the Gray-Dort price can you secure the complete combination of desirable features which makes the Gray-Dort the biggest bargain in the motor car field.

Gray-Dort value has created a wide demand for this car. But Gray-Dort dealers are able to make almost immediate deliveries to a few owners. See your dealer to-day.

MAHOOD & HAVERY, Dealers, Peterborough

GRAY-DORT MOTORS, LIMITED
Chatham, Ont.

Evening Examiner

PHONES—Editorial, 1601. Business Office, 1600. Private Branch Exchange to all Departments.

The Examiner is a Member of the Audit Bureau of Circulation.

The Daily Examiner, published every lawful evening by The Peterborough Examiner, Limited. Office, 419 George Street.

The Weekly Examiner, published Thursday Morning.

Daily Examiner by mail, $4.30 per year.

The subscription price of The Daily Examiner is $6.00 per annum; that of The Weekly Examiner, $1.50.

U. S. REPRESENTATIVES

Special U. S. Representatives, W. H. Stoddard, 1700 People's Gas Building, Chicago, Ill.

New York—Chas. F. Miller, 225 Fifth Avenue

Advertising rates on application.

R. M. GLOVER, Managing Director

MONDAY, JUNE 20TH, 1921.

THE WATER RATES.

The public meeting called the other evening to discuss the heavy increase in Peterborough's water rates, passing a resolution asking that an independent audit be made of the books of the Utilities Commission and that the advertised increase in rates be suspended until the result of the audit is made public. Undoubtedly the raise is unexpectedly large; it was understood that the installation of a filtration plant would, of course, result in higher rates, and the public was prepared to pay them cheerfully, satisfied to have a water supply of unquestionable purity. But an increase of at least 80 per cent. was not looked for, and the recent announcement of the Commission has been received with natural resentment by may citizens.

The desire for further information as to the operations of the Commission and as to the justification for such a heavy increase is natural, and there is no reason why the information wanted should not be forthcoming.

THE PRICE OF MEAT.

Hon. F. B. Carvell's remark that the public would be interested to know how it is that when the farmers are only getting from six to eight cents a pound for beef, the consumer has to pay from 35 to 40 cents a pound for steak, is a repetition of what people everywhere are saying. There is a general feeling that the price of meat in Canada is unreasonably high; that there is an unjustified slowness in bringing the retail cost down in proportion to the falling prices of other products or to the price which the farmer receives.

The spread is too large, in the opinion of the consumers who have to pay, and it is time that this fact should be recognised. The special committee of the City Council empowered to investigate the bread situation should also be detailed to inquire into the cost of meat. The public is anxious to know the facts, and if the profits made are too large, it is well to have that fact officially established, thus paving the way for an effort to remedy the existing conditions.

THE HOUSING PROBLEM.

The answers to the question, "What is Peterporough's Greatest Need?" which have been appearing daily in The Examiner, have created a great deal of interest, and have been productive of some helpful suggestions. Probably the need referred to by Mr. F. H. Dobbin will strike the popular fancy as one of the greatest. Like many other centres, Peterborough is suffering from a scarcity of houses, especially of homes for the workers of the city.

Only half-heartedly have we endeavoured to grapple with the problem; yet the necessity of finding a solution is agreed to on all sides. Rents will remain high, while there are not enough houses to go round, and so the providing of two or three hundred small houses would be a valuable factor in helping to bring about lower rentals.

Mr. Dobbin has offered some suggestions as to steps that might be taken to assist in finding a way out of the difficulty.

Other readers of The Examiner doubtless have their views on this important matter. The Examiner will be glad to give publicity to correspondence in reagrd to the housing problem, provided it is not too lengthy, and provided, of course, that the writer is sincerely endeavouring to be of assistance.

A RATEPAYERS' ASSOCIATION

It was doubtless a new experience for the members of the Utilities Commission to have to face a none too friendly audience of ratepayers, and to have to give an account of their stewardship. However, such gatherings might be held more oiten, for they tend to make the officials realise the responsibilities of their position, and at the same time serve to create a more healthy interest in municipal affairs on the part of the ratepayers. The formation of a Ratepayers' Association, suggested the other evening, might prove an excellent thing for Peterborough, for it would afford an opportunity to discuss civic affairs and to keep the people informed on matters of public importance. There is on the whole too little interest shown in the business affairs of the municipality—it is only when people's pocketbooks are affected, as they will be, by the increase in water rates, that they realise that they are shareholders in the city's business, and as such have responsibilities and duties to discharge. Periodic public meetings at which grievances could be discussed and matters of moment to the community freely and frankly talked over would give a valuable index of public opinion, and prove an educational institution of considerable value. The experiment is well worth trying.

PILES Do not suffer another day with Itching, Bleeding, or Protruding Piles. No surgical operation required. Dr. Chase's Ointment will relieve you at once and afford lasting benefit. 60c. a box; all dealers, or Edmanson, Bates & Co., Limited, Toronto. Sample Box free if you mention this paper and enclose 2c. stamp to pay postage.

WHO WON THE WAR?

The following article, taken from The Sydney Bulletin, is an Australian view of the result of the war and the general international situation:

"At present Germany is the richest country in Europe; in fact, it is probably as rich as all the rest of Europe put together. Its factories are wholly intact, while those of Belgium, Northern France (the industrial part of France), Northern Italy (the industrial section of Italy), and of Poland and Russia are a ruin. And they are freshly equipped with machinery stolen from the occupied countries, which machinery the Allies are recovering by slow instalments. The Huns' coal mines are intact, while those of France and Belgium, which the retiring Hun wrecked with explosives, won't be in good order again for years.

"In fact, the war left Germany far richer by comparison with the states which won the victory than it was in 1914. It has no ruinously expensive fleet and army to keep up, and it doesn't feel the need for them, for the forbearance of the members of the League of Nations protects it. It has no longer a collection of wholly unprofitable colonies to finance. Its manhood is able to devote itself to money-getting, while other races, which have the peace of the world to maintain, are standing about in worn and faded uniforms and humping the white man's burden.

"Britain, which escaped devastation, is the only industrial rival that Germany has left in Europe, and Britain (England, Scotland, and Wales) is very small compared with the German republic, in both area and resources. Ireland, where the chronic civil war is, is no asset, but a liability.

"The Hun conviction is that the misguided soft-heartedness of the Allies, which he regards as sheer imbecility, won't allow them to collect their dues by the means he used to employ himself and the only means he understands. They don't take hostages, make the inhabitants of the occupied territory do compulsory labour in default of cash, shoot highly placed local officials against a wall at daybreak when assaults are committed on foreign residents, or give notice that, whenever an instalment of the indemnity is overdue, a city will be burned as Louvain was.

"The pride and joy of the Hun in his own military machine was based on the fact that it wore big jackboots and trod with them hard. It might respect, if not love, the Allies if they did the same. As it is, they are regarded as a futile lot.

France and Britain and Italy and fraction of that which crushes France and Britain and Italy and Serbia to the dust. The honourable Hun treasurer professes, with his tongue in his cheek, that the republic (vastly larger than the British Isles, wholly undamaged, and nearly free of defence expenditure) can raise only one-twelfth of Britain's revenue, and alleges that the deficit would melt the heart of a stone and reduce a cannibal to tears. None of the war criminals whose surrender was demanded has been surrendered or even tried locally, because the Allies didn't take hostages for them. Indeed, some of them have been promoted.

"The Allies, who are thirty thousand millions to the bad over the war and the senseless destruction, demanded an indemnity equal to about three and three-quarter thousand millions in cash, though when spread over 42 years, with moderate compound interest, it came to eleven thousand millions. Still in cash (and they had to pay in cash or kind), they asked only for about one-ninth of their losses. When the first instalment fell due, it was not paid. Instead, the Huns raised the Bolshevik insurrection—probably a sham insurrection—to emphasise their misery and helplessness, and asked the Allies to suppress it at their own cost.

"Yet there was money in abundance for local salaries. The wages of German foreign office officials were multiplied by 12 and the cost of the home office by 75 and the post office by more than 6.

"The Allies are trying to impress on the Hun that he isn't the victor by occupying another outlying strip of his territory, but as they treat the population better than it is treated by its own officials, and even allow the people to organise strikes, very little is gained. A few tons of dynamite may yet have to be dropped on Berlin to give the Hun the first real intimation that he didn't win the war."

EDITORIAL NOTES.

The Water Department of the Utilities Commission seems to be getting into hot water.

Now, if the cost of living would only drop as rapidly as our ball team.

The fact that 2nd July will soon be here is pleasing to many people who regard that date as important, because it will bring to an end the daily gush from the training camps of Dempsey and Carpentier.

Admiral Sims shouldn't have said what he did—but perhaps he would rather be right than Admiral.

Dr. Hastings advises against eating too much meat in the hot weather. He needn't worry—the price keeps most people from over-indulgence.

WISE AND OTHERWISE

If the meek inherit the earth it will not be because of their own efforts.

The flapper stage is something which is eventually outgrown, but the only hope of salvation from the lounge lizard is shooting.

Patricia—How would you like to go for your honeymoon in an an airplane?

Patrice—Not me—I should hate to miss the tunnels.

A considerable portion of the population is evincing disappointment at the Department of Agriculture not including dandelions in its weekly crop report.

The latest fashion decree from Paris is longer skirts next fall. Perhaps we shall again be able to labor under the delusion that the majority of women resemble the Venus de Milo.

The writer who, in considering the negro problem of the United States, declares that the African jungles have made no contributions to our civilization, must be ignorant of jazz music, the shimmy and the toddle.

George Ade once said that for parlor use the vogue generality is a life saver. At the risk of being accused of disparaging the conventional form of conversational acrobatics performed over tea cups we add that the same is true of the patent medicine speiller at the country fair.

Among the people who are horrified at the very idea of allowing Messrs. Dempsey and Carpentier to hammer each other into pulp at Jersey City a week from next Saturday are many who would deal your reputation a knock-out blow if you ever happened to slip.

Buy Binoculars to See Fight.

(H. I. Phillips in the Ottawa Journal.)

The question now agitating fight fans who have bought anything under $25 seats for the Dempsey-Carpentier battle is whether Tex Rickard plans to number the fighters.

The ring, it is generally known, will be pitched in Jersey City, but the $10 seats will be about two miles east of the longitude of Ottawa on the west and a mile and a half this side of St. John, N.B., on the east. A few $5 seats will be located on a scow off the Azores if there is sufficient demand.

If there is no pronounced haze or fog, producing a condition of low visibility, these fans will be able to discern through good binoculars that a great cloud of smoke is rising from the 7-cent cigars of the ringside seat holders.

HOLSTEIN FREEDERS' PICNIC, TRENT RIVER

TRENT RIVER, June 18. — The Guild of St. John's church, Havelock, were entertained at "Rest-a-While," Wednesday afternoon of this week, and Miss Hogg tendered a shower on the advent of her approaching marriage.

Mr. John Boyd of Hydro Glen, an inspector of concrete for the Trent Canal, arrived on Friday to visit with Mrs. Boyd at the "Sedgewick House," for a few days.

Some Fine Catches.

The sports who took in the first day of the fishing report good luck, and some fine catches were landed.

The picnic under the auspices of Campbellford Holstein Breeders' Club, on Tuesday, June 21st, at the home of Mr. Richard Honey, promises to be a pleasant event.

Mr. R. F. Stephenson, a noted Holstein breeder, will be present, and will give an address; also Mr. Sirett, Mr. Brethen, and others. A judging class will also be conducted.

Ladies L.O.L.

The Ladies' L.O.L., Boyne, No. 179, had a meeting at their hall on Wednesday night, and decided to accept the invitation to Norwood for July 12th.

Water is Low.

The water in the canal has lowered considerably since the Healey Falls power plant was put out of commission.

CENSUS PAPERS IN BRITAIN CARRYING ADVERTISING SPACE

LONDON, June 16.—(Associated Press.)—A new departure in government transaction in the disposal, for a cash consideration, of advertising space on census papers, a proceeding which the official mind would formerly have looked upon with horror.

Even now, a proposal of an enterprising advertising agency to pay the government £11,000 for the use of the backs of 11,000,000 forms to be used in the forthcoming national census, was at first summarly rejected by Dr. Christopher Addison, the Health Minister.

Sir Alfred Mond, First Commissioner of Works, and a keen business man, saw the advantage of drawing revenue from this source and persuaded the Minister to consent to the innovation.

Some time ago, the same advertising firm offered £50,000 for the use of empty space on ration books; but the authorities would not listen to the proposal.

PILING IT ON!

As if the high cost of living, the European tumult, and the world's industrial and social unrest were not enough, here comes a professor of medicine to pile another load upon the public back. He proposes that physicians, in addition to curing bodly ills, should look after ther patents' political and social beliefs. In his own words:

"By reasen of his intimate and fidential relations with all classes in the community, the hysician may administer not only to diseases of the body, but often can direct his patients in matters of public policy and antidote mistaken social theories."

A man comes to his doctor with a cold in his head. The physician, according to this professor, ought to ask him whether he is a Democrat or a Republican, whether he believes in a high or low tariff, and how he stands on the League of Nations. Should the patient turn out to be a Socialist it is the doctor's duty to point out to him the evils of his way. How the physicians themselves are going to learn just what the correct social theories are, the professor does not explain. — Los Angeles (Calif.) Examiner.

FORGING AHEAD

The Canadian Tent & Awning Co. Ltd.

PRICE REDUCTIONS

WE ARE ABLE TO ANNOUNCE THE FOLLOWING SUBSTANTIAL REDUCTIONS ON TENTS AND CAMPERS' BLANKETS, UNTIL FURTHER NOTICE:

—TENT SPECIALS—

7 x 7 Wedge Tent	$8.75
7 x 7 Wall Tent	$10.00
8 x 10 Wall Tent	$16.50

(Above Prices Poles and Pegs complete included)

—CAMPERS' BLANKETS SPECIAL—

Grey Wool	$5.75
Red Point Blankets	$8.65

Large Assortment of Awnings, Stripe, Imported and Canadian — A great variety of Colourings.

376 WATER STREET :: 'PHONE 1451

SEMENOFF WOULD SEIZE LEADERSHIP.

Adventurer Attempting to Evade Japanese and Enter Vladivostok.

WASHINGTON, June [illegible].—Japan has warned General Semenoff, Russian anti-Bolshevist Cossack leader, not to interfere in the situation in the Vladivostock area of Siberia, according to a statement by a high authority of Japanese circles here today.

Semenoc, who had a spectacular military adventure in Siberia since the Bolshevik revolution in Russia, was in Port Arthur when Vladivostock was captured recently by the so-called Kapell anti-Bolsheviki forces. He has since been trying to assume the leadership of the Vladivostock coup himself.

According to the Japanese statement here to-day, Japanese authorities in Port Arthur have warned Semenoff not to go to Vladivostock. The Cossack leader left, but on reaching Vladivostock he was again warned by Japanese authorities at that place not to inject himself into the already tangled situation.

Advices just received by the State Department from the American Consul at Vladivostock state that Semenoff, through his secretary, has presented a demand to the consular body at Vladivostock that he be recognised as the chief of the newly formed Government there and commander of the military forces.

This demand was refused by the body of foreign consuls.

LIGHTING-STARTING-IGNITION

Call SPECIALISTS Phone 566

EAST CITY GARAGE DRISCOLL TERRACE HUNTER STREET

WHITE ROSE GASOLINE FREE AIR

LAKEFIELD PERSONALS.

Mr. E. Bickell was in Peterborough on Thursday.

Mr. and Mrs. T. Braden and Miss Braden are in Toronto this week visiting friends and relatives.

Independent Old Age

TWO Hundred Millions of Dollars have been paid to *living* policyholders in the past ten years by the life insurance companies in Canada. This is actually twenty-five millions more than was paid in death losses, despite the heavy War and Influenza claims.

Thus life insurance has proven to be life's balance wheel. Through it the future is safeguarded and provision is made for the day your earning power decreases.

A comfortable and happy old age, care-free and independent—such is the heritage of multitudes of people who share in these vast sums each year; reaping the fruit of their own forethought.

The present is the time to make provision for *your* future.

Life Insurance Service

Canadian Life Insurance Officers Association
Life Underwriters Association of Canada
Manning Chambers, Toronto

"Conserve the Home and Stabilize the Nation"

Complete July List
Now on Sale

Columbia Records

Song Hits

Pucker Up and Whistle (Till the Clouds Roll By)	Frank Crumit	A-3406 $1.00
Nestle in Your Daddy's Arms	Frank Crumit	
Broken Moon	Nora Bayes	A-3397 $1.00
In a Little Front Parlor (On an Old Back Street)	Nora Bayes	
Oh, Sweet Amelia	Frank Crumit	A-3407 $1.00
Hortense	Frank Crumit	
Sweet Love	Van and Schenck	A-3408 $1.00
She Walks in Her Husband's Sleep	Van and Schenck	
Don't You Remember the Time?	Grant Stephens and Howard Marsh	A-3405 $1.00
Dear Little Street Back Home	Campbell and Burr	

Dance Records

Moonlight—Medley Fox-Trot	The Happy Six	A-3404 $1.00
Rebecca (Came Back from Mecca) Medley Fox-Trot	Yerkes' Jazarimba Orchestra	
Some Little Bird—Fox-Trot	Coon-Sanders Novelty Orchestra	A-3403 $1.00
Mon Homme (My Man)	Yerkes' Jazarimba Orchestra	
Hokum—Fox-Trot	Art Hickman's Orchestra	A-3402 $1.00
Cherry Cherokee—Medley Fox-Trot	Art Hickman's Orchestra	
I'm Coming Back to You—Maybe—Fox-Trot	Ted Lewis' Jazz Band	A-3400 $1.00
Wishing—Medley Fox-Trot	Yerkes' Jazarimba Orchestra	
Good-Bye—Medley Fox-Trot	Columbia Saxophone Sextette	A-3401 $1.00
Dreaming—Medley Fox-Trot	Columbia Saxophone Sextette	
Wyoming—Medley Waltz	The Metropolitan Dance Players	A-6185 $1.65
Where the Lazy Mississippi Flows—Medley Waltz	The Metropolitan Dance Players	
Impressions of Naples—Part II. Waltz	La Nuova Orchestra di Napoli	E-7115 $1.00
Italian Fox-Trot	La Nuova Orchestra di Napoli	

Concert Selections

Humming, Violin Solo	Eddy Brown	A-3399 $1.00
Darling, Violin Solo	Eddy Brown	
Oh, Promise Me	Barbara Maurel	A-3396 $1.00
I Love You Truly	Barbara Maurel	
The Heart Bow'd Down (from "The Bohemian Girl")	Louis Graveure	A-6184 $1.65
Oh, Dry Those Tears	Louis Graveure	
Thy Beaming Eyes	Hulda Lashanska	78355 $1.00
Bendemeer's Stream	Oscar Seagle	A-3395 $1.00
Flow Gently, Sweet Afton	Oscar Seagle	
Rock of Ages	Cyrena Van Gordon	A-3398 $1.00
Shall We Gather at the River?	Cyrena Van Gordon	

Save Money—Buy Now

Columbia dealers have on hand a limited supply of the latest models of Columbia Grafonolas. While they last, these up-to-date models, with all the *exclusive* Columbia modern improvements, will be sold for less money than you would pay for an old-fashioned phonograph.

New Process Columbia Records. Individually inspected, durable, delightful, dependable, accurate in every detail.

Standard Models from $37.50 up. Period Designs up to $2100

New Columbia Records on Sale at all Columbia Dealers the 20th of Every Month.

COLUMBIA GRAPHOPHONE COMPANY
TORONTO 188

The J. M. Greene Music Co., Ltd.

"THE HOME OF GOOD MUSIC"

Greene Music Building, Charlotte St., Peterborough

Branches: Lindsay, Belleville, Kingston, Barrie

FATHER WHIBBS TRANSFERRED TO LINDSAY PARISH

ANNOUNCEMENT OF HIS APPOINTMENT WAS A SHOCK TO CAMPBELLFORD PARISH.

Campbellford, June 20. — Miss M. Rellis, nurse in training, of Syracuse, N. Y., is visiting at her home here.

Mr. and Mrs. J. O. Forestell and daughter of Sterling, spent Sunday with Mrs. James O'Brien.

The services at St. Mary's church were very helpful and impressive on Sunday when about 40 children received their first Holy Communion, accompanied by all the children of the parish at eight thirty mass. A three days triduum was held on Friday, Saturday and Sunday, by the Rev. Father Hill of Brockville, for these little children.

In the evening Bishop O'Brien of Peterborough, assisted by Rev. Father Whibbs, pastor of St. Mary's, Rev. Father Ferguson of Warkworth, Rev. Father O'Sullivan of Port Hope, and Rev. Father Hill of Brockville, administered confirmation to 86 children. The children all looked lovely in their new white dresses and veils, and the boys with their white badges. Everything was suggestive of the purity and innocence of children. Bishop O'Brien addressed the children, and referred to the sacrament they had received. When speaking of Separate schools, he said that the pastor and parish were worthy of much praise in having three separate schools in one parish. He pointed out that at all the recent synods of all denominations in Toronto every educationist who spoke emphasized the importance of having religion taught in the schools because it trained the children to be better citizens and did great good morally. After all, it was the eternal things that count—not the temporal. He closed his address by announcing the change which is to be made very soon in the parishes of the diocese. Rev. Father Whibbs, who has worked so well and successfully, and who has won the love and respect of all for the past 17 years, is to be transferred to Lindsay to succeed the late Monseigneur Casey, and Rev. Father Phelan of Peterboro will succeed Father Whibbs in Campbellford. This was a surpise and a shock to the parish. Rev. Father Whibbs will certainly be missed by all.

Mrs. C. L. Owen is visiting her daughters, Mrs. C. Glenn Ellis, at Brantford, and Mrs. T. E. Bell, at Bradford.

Mr. J. A. Irwin returned on Saturday from Brantford, where he was a delegate to the Grand Lodge Convention of the Independent Order of Oddfellows.

Mr. Ray Oliver has accepted a position in Cobourg and left to-day to assume his new duties.

Miss Nellie Turner, travelling secretary for the Woman's Missionary Society, spent the week-end in Cobourg.

Mr. and Mrs. Jos. Malin, Jr., are visiting in Toronto.

Mrs. Waldon of Moosejaw, Sask., is visiting at the home of her sister, Mrs. William Keir.

Mr. W. B. Dickson and Mr. R. M. Spiers were in Peterboro on Friday.

The regular meeting of the W. M. S. of the Methodist church, will be held at the home of Mrs. C. W. Turner on Tuesday afternoon. This will be an interesting meeting as the delegates to the branch meetings will give their reports.

The pulpit of the Methodist church was very ably filled last evening by Rev. S. H. Bennett, the pastor of the Baptist church, who preached an inspiring sermon from the words found in Acts 16, verses 30 and 31: "What must I do to be saved? Believe on the Lord Jesus Christ, and thou shalt be saved."

The regular monthly meeting of the Mission Circle will be held at the home of Mrs. Percy Denyes on Thursday evening, June 24th.

Mr. and Mrs. G. A. Payne and Miss Grace spent Friday in Colborne.

THOUGHT SHE COULD STAND ON HER HEAD

One of Belleville's beautiful but not cautious maidens, about 20 years old, thought she could stand on her head and spin some in Trenton, without trouble. She did the spinning with the aid of some booze, which is good company when you are seeking a good time, and the law stepped in, and the "dear" was fined $15. She could not pay the fine and had one of our good looking officers for company back home, where she will remain in jail for a few weeks to cool off.—Trenton Advocate.

LOCAL MARKETS

GRAIN.		
Fall wheat, bush	$1 50	
Marquis wheat, bush	1 45	
Spring wheat, bush	1 40	
Bran, wholesale	31 25	
Shorts, wholesale	33 25	
Peas, bush	1 75	
Pastry flour, wholesale	5 00	
Bread flour, wholesale	5 25	
Bread flour, retail	5 50	
Flour, retail	5 75	
Oats	40	
Barley, per bush	70	
Buckwheat	70	
VEGETABLES.		
Turnips, peck	20	
Potatoes, wholesale	25	
Potatoes, bag	40	60
Potatoes, peck	10	25
New potatoes, peck	70	1 00
Beets, peck	25	30
New beets, bunch	10	15
Parsnips, peck	30	35
Celery	15	30
Lettuce	05	
New cabbage, pound	10	
Beans, bush	4 00	
String beans, lb	40	
Onions, 4 to 6 lbs. for	25	
Tomatoes, lb	25	30
Cucumbers	15	25
Horse radish, bunch	10	
Green peppers, each	15	
Head lettuce	10	
Sweet potatoes, lb	15	
Carrots, new, bunch	10	15
Cooking onions, lb	05	
Bermuda onions, lb	10	
Radishes	05	
Parsley	05	
Spinach, lb	10	
Asparagus, bunch	15	
Watermelons	1 75	2 50
Cantaloupes	40	4
HIDES AND WOOL		
Cow hides, heavy	05	
Cow hides, light	05	
Horse hides	2 00	7 50
Calf skins, veal	13	
Calf skins, kips	10	
Sheep skins	50	70
Lamb skins	*	
Fine wool		
Medium wool		
Coarse wool		
DAIRY PRODUCTS.		
Creamery butter	30	35
Whey Butter	25	
Dairy butter, lb	30	
Oleomargarine	35	
Eggs, wholesale	24	28
Eggs, retail	28	30
Shortening, lb	16	19
Lard, per lb	19	20
Cheese, lb	38	40
New Cheese	25	30
FRUIT.		
Bananas, dozen	40	60
Navel seedless oranges, doz	25	
Valincio oranges, dozen	30	80
Lemons, dozen	30	60
Grapefruit, 3 and 4 for	15	20
Cocoanuts	15	
Apples, peck	50	1 00
Winesap Apples Box	4 00	4 00
Smyrna figs, per lb	30	
Cooking figs, lb	18	
Dates, lb	18	
Mixed nuts	30	
Strawberries, pint box	20	35
Strawberries, quart box	35	40
Pineapples	25	40
Cherries lb	1 00	
Peaches doz	40	50
Apricots doz	40	50
Plums doz	30	45
FISH.		
Steak cod, lb	15	
Salmon snacks, lb	15	
Salmon snacks, lb	35	
Pink Salmon	18	
Oysters, quart	1 50	
Boaters, each	05	
HAY.		
Hay, ton	27 00	
Hay, baled	36 00	
MEATS.		
Geese	40	
Veal lb	20	40
Beef, lb	10	40
Chicken, lb	30	40
Live hogs	8 25	
Dressed hogs	18 00	
Lamb	35	40
Bacon	40	65
Pork	25	40
Mutton	10	35
Sausages	22	24
HONEY.		
Comb honey, lb	30	40
White clover honey, lb	28	30
Honey, buckwheat lb	23	26
WOOD.		
Mixed wood, cut, cord	13 00	
Hardwood cut split cord	15 00	17 00

LIVE STOCK FOR GLASGOW.

Shipment of Prairie Cattle as Sample to English Stock Men.

MONTREAL, June 17. — A further shipment of 200 head of Canadian cattle leaves Montreal on the S. S. Laconia for Glasgow. The shipment, which like its predecessors has been arranged by H. P. Kennedy and Co., of this city, consists of cattle from the prairie to Quebec and and the majority are government fed beasts. The shipment is consigned to J. T. Irwin Limited, Glasgow, who will advertise the sale extensively in order that British stockmen can see just what the Dominion can offer.

PICKING STRAWBERRIES FOR TWO CENTS BOX

BRANTFORD, June 18.— This week many girls and women left the city for different parts of the country to help bring in the strawberry crop. The canners are only paying six cents a box for the berries to the growers and the pickers are receiving two cents for their work.

A success over night. The New Improved Gillette

Patented Canada, Aug. 31, 1920

Everyone remembers the old carbon filament lamp, with its yellow glow — a tremendous advance over previous lighting methods. You remember, too, what happened when inventive genius discovered the tungsten filament, with its radiant WHITE light.

The New Improved **Gillette Safety Razor**

Uses the same fine Gillette Blades as you have known for years—but now your blades can give you all the luxury of the finest shaving edge in the world. Identify the New Improved Gillette by its

Fulcrum Shoulder
Overhanging Cap
Channelled Guard
Micrometric Precision
Automatic Adjustment
Diamond Knurled Handle
Diamond Trademark on Guard

Finer Shave — Longer Service — More Shaves from your Blades.

$5.00 Everywhere

Note.—The Gillette Company assumes full responsibility for the service of Gillette Blades when used in any GENUINE Gillette Razor — either old type or New Improved Gillette. But with imitations of the genuine Gillette, it cannot take responsibility for service of Blades.

The world goes along for years doing things the same old way. Then comes some invention that carries all civilization to a new and higher plane of living.

The modern shave is the creation of the Gillette Safety Razor and Blades.

Twenty years ago, the old-type Gillette swept into every part of the world.

To-day, it is superseded by the New Improved Gillette Safety Razor — the result of Gillette experience, the first shaving INSTRUMENT OF PRECISION ever produced or even dreamed of.

Measured by the precision of the New Gillette—any other razor you've ever known is crude.

You'll see what it means to your shaving the minute you pick up a New Improved Gillette at your druggist's, hardware merchant's, jeweller's, sporting goods dealer's, haberdasher's or men's department—one of the 250,000 Gillette dealers the world over.

MADE IN CANADA — Gillette — KNOWN THE WORLD OVER

856

The New Improved

Gillette Safety Razor

The last word of young Martin—who served as an ambulance driver during the World War— was that he was in charge of an orphan farm 300 miles from Constantinople. Long periods of silence led to fears for his safety, and his parents constantly appealed to the State Department to locate him but to no end. He had been given up as dead.

It is not known here that Martin knew Miss King before going abroad. It is believed the romance blossomed while the two were engaged in relief work in Asia Minor.

GIVEN UP FOR DEAD; HE'S GOING TO WED.

Groom's Wedding Announcement First News in 2 Years.

PESHTIGO, Wis., June 18.— Dispatches from Constantinople which told of the engagement of Edward F. Martin of this city to Miss Rachel King of Little Britain, N.Y., contained the first news of Martin his parents, who live on a farm near here, have had in two years. The dispatches also told of another romance, the engagement of the Rev. Joseph W. Beach of Bangor, Me., to Miss Blanche Easton of Ridgewood, N. Y., who were co-workers of Martin and Miss King in relief work at Kaisariyeh, Asia Minor.

Keeps Motors Smooth Running

Quality maintains economy. You may pay less "per gallon" for other lubricating oils but you get more lubrication "per dollar" when you buy Imperial Polarine Motor Oils.

USERS of Imperial Polarine Motor Oils enjoy a singular freedom from engine trouble, which is at once a source of profit and pleasure to them.

Every bearing and rubbing surface is cushioned with an unbreakable oil film which relieves friction and minimizes wear. Good compression is also maintained, saving both fuel and oil and increasing power.

Lessened repair bills, lower upkeep costs, better satisfaction and longer service from your car follow the use of Imperial Polarine Motor Oils.

Consult our Chart of Recommendations for the grade of Imperial Polarine best suited to your motor. See Charts at your dealers or write to 56 Church Street for "Automotive Lubrication," a booklet which contains the Chart and other valuable information.

IMPERIAL OIL LIMITED
Branches in all Cities

WE GIVE IMPERIAL Polarine MAKES A GOOD CAR BETTER CRANK-CASE SERVICE

FOR A CLEAN EFFICIENT MOTOR

The crank case of your motor should be drained, cleaned and refilled with fresh Imperial Polarine every 1,000 miles or less. Dealers who display this sign give expert crank case cleaning service, using Imperial Flushing Oil, a scientific cleaning agent which removes all dirt, grit and impurities, which are so harmful to your engine. It will pay you well to employ Imperial Polarine Crank-Case Service to-day.

WHITE COAL OF ONTARIO

In reflecting on the subject of fuel at a time when the industries of the United Kingdom are paralysed by the coal strike, S. Eldon Percival, Assistant to the Agent-General for Ontario, in The Empire Mail, refers to the favorable position in which his native Ontario is placed with regard to what has been called "white coal." He says:

Ontario is the chief manufacturing Province of Canada. Its important cities of Toronto and Hamilton are the centre of very extensive and important industries relating to the manufacture of iron and steel products of all kinds, motor vehicles, agricultural implements, furniture, electrical appliances, cement, musical instruments, etc., etc. The Province is also the headquarters of the Canadian paper and pulp industry, which has developed in such a remarkable way during the past few years, until it has now become the principal exporting industry apart from agriculture. There are also many hundreds of saw mills and wood working factories engaged in the manufacture of the immense timber resources of the Province. Ontario, as is also well-known, is the leading mining province of the Dominion. It produces about ninety-four per cent. of the world's output of nickel. It can boast of one of the largest and most profitable gold mines in the world, namely, the Hollinger, as well as other gold mines, which are immensely rich, while the silver mines of Cobalt constitute one of the richest mining camps ever discovered.

Work of Hydro-Electric.

When one reviews the immense progress which the manufacturing industries of Ontario have made during the last twenty or thirty years, that progress is all the more astonishing when one remembers that Ontario, otherwise so rich in minerals, has no coal mines whatever. To compensate for the absence of coal, Ontario possesses water powers aggregating six million horse power. One-seventh of this amount is already developed — and several big schemes of development are under construction. The greatest of these schemes is what is known as the Chippewa Canal scheme at Niagara Falls. This, like all the Hydro-Electric development in Ontario, is being carried out by the Ontario Hydro-Electric Commission—a Commission created and financed by the Government of Ontario under the chairmanship of Sir Adam Beck—to develop the water powers of the Province for the benefit of the people. The Commission acts as trustee and executor for the municipalities of Ontario, and it may be safely said that no other institution in the Province is so jealously guarded by enlightened public opinion, and none would more swiftly rally to the slogan "hands off Hydro" than its customers. This is hardly to be wondered at, perhaps, when it is known that the Commission possesses the almost unique distinction of having frequently reduced its charges to the public.

The commercial activities of the Commission commenced in 1911 with the sale of 4,000 horse power, and contracts in force with 12 municipalities. To-day the Commission is selling over 340,000 horse power at cost to some 250 municipalities. To meet future needs 500,000 horse power additional is being developed at Niagara Falls and elsewhere. One hundred thousand additional horse power will be available at Niagara by September of this year, the cost to manufacturers will be about $12 per horse power per year.

Wonderful Engineering Work.

The Chippewa development at Niagara is a wonderful piece of engineering. It will cost over five and a half millions sterling, and will probably not be completed until 1923. Two thousand men are at present employed on the work. The Falls themselves are over 150 feet high, but by taking the water from above the Falls thirteen miles across country by a new canal to Queenston, a total drop of 305 feet is obtained, thus furnishing 100 per cent. more power from the same amount of water. When the scheme is completed an addition of 500,000 horse power will be obtained from this source alone.

Long distance transmission lines are a valued feature of Hydro-Electric development in Ontario. The street cars and the city lighting in Toronto are operated by current from Niagara Falls—80 miles distant. Power from Niagara is also transmitted to numerous municipalities as far distant as 160 miles in another direction.

Ontario is certainly keenly alive to the necessity of developing her natural resources to the fullest extent in order to grapple successfully with the problem of power. Almost incalculable as these resources in water powers, raw materials, timber and minerals are, there is, however, no country more anxious than Ontario to link her future progress with the progress of the British Empire as a whole. It is the wish of the patriotic people of Ontario as the war proved, to pool their resources with those of the Motherland, and to facilitate in every way possible closer relations.

RHEUMATISM FOR OVER 16 YEARS

No Return Of The Trouble Since Taking "Fruit-a-tives"

108 Church St., Montreal.

"I was a great sufferer from *Rheumatism for over 16 years*. I consulted specialists; took medicine; used lotions; but nothing did me good.

Then I began to use "Fruit-a-tives", and in 15 days the pain was easier and the Rheumatism much better. Gradually, "*Fruit-a-tives*" *overcame my Rheumatism;* and now, for five years, I have had no return of the trouble. I cordially recommend this fruit medicine to all sufferers."

P. H. Mc HUGH.

50c a box, 6 for $2.50, trial size 25c. At all dealers or sent postpaid by Fruit-a-tives Limited, Ottawa.

CAMPBELLFORD DOUBLED SCORE

(Continued from Page 3.)

the Campbellford home, while the local defence men had to watch their checks and the odd man at the same time. And of course it couldn't be done. Not often, at any rate.

The count against Fred. Goodfellow was an even twenty, and a few of them were easy. Several were batted in after he had made clean stops, another rolled in off his stick, but for the most part the shots that beat him were bullets. It was heart-breaking to watch Jacobs swing his stick over his shoulder and sweep the ball at the nets with rifle speed. Goodfellow stopped a lot of them, but he couldn't do the impossible. The blame for that was obviously plastered all over the midfield players, who let the Indian romp around until he was finally fagged in the last quarter.

On the other hand, Pat Kelly played a whale of a game in the Campbellford nets. In practice on Friday night a bounding ball knocked out one of his front upper teeth, an incisor, to be exact, and on Saturday he stopped two shots off Todd's stick with his mouth. The big score is not a correct indication of Peterborough's share of the play. Kelly made a lot of splendid shots, to the delight of the Campbellford supporters, but Goodfellow had the lighter session as far as the goal-keepers were concerned. One of the shots that beat him was a back hand toss from Harte, who took a pass in front of the nets and flipped the ball up into the corner. It was a neat play, trimmed with considerable luck.

W. Harcourt, secretary-treasurer of the O.L.A., refereed the game to the entire satisfaction of both teams. There were only four penalties, and two of them were for trivial offences, Pete Wallace and Tom Thomas getting those. Grover Halpin took a five-minute rest for rapping Montgomery in a check. Pete Johnston was the only player who required the attention of Dr. N. H. Sutton, who is one of the officers of the lacrosse club executive. It was only a slight cut on the head, and Johnston stated that it was unintentional. Both teams played a clean game.

The Line-Up.

Campbellford — Goal, P. Kelly; point, T. Thomas; cover point, D. Mitchell; 1st def., C. Montgomery; 2nd def., B. Edwards; centre, A. Jacobs; 2nd home, D. Graham; 1st home, J. A. Harte; outside, P. Johnston; inside, J. Kerr. Subs.—V. Farrell, J. Bluett, W. Saunders.

Peterborough—Goal, F. Goodfellow; point, E. Dillon; cover point, P. Wallace; 1st def., H. Kennedy; 2nd def., J. Lawson; centre, J. Thirnbeck; 2nd home, C. Nattress; 1st home, H. Tudhope; outside, L. McCoy; inside, B. Todd. Subs.—E. Donovan, G. Halpin, H. Webb.

The Goal-Getters.

1st—Johnston, Campbellford.
2nd—Johnston, Campbellford.
3rd—Todd, Peterborough.
4th McCoy, Peterborough.
5th—Harte, Campbellford.
6th—Graham, Campbellford.
7th—Todd, Peterborough.

Second Quarter.

8th—McCoy, Peterborough.
9th—Jacobs, Campbellford.
10th—Kerr, Campbellford.
11th—Harte, Campbellford.
12th—Kerr, Campbellford.
13th—Johnston, Campbellford.

Third Quarter.

14th—Johnston, Campbellford.
15th—Harte, Campbellford.
16th—Jacobs, Campbellford.
17th—Kerr, Campbellford.
18th—Nattress, Peterborough.

Fourth Quarter.

19th—Tudhope, Peterborough.
20th—Jacobs, Campbellford.
21st—Jacobs, Campbellford.
22nd—Jacobs, Campbellford.
23rd—Tudhope, Peterborough.
24th—Jacobs, Campbellford.
25th—Bluett, Campbellford.
26th—Halpin, Peterborough.
27th—Jacobs, Campbellford.
28th—Kerr, Campbellford.
29th—Edwards, Campbellford.
30th—Todd, Peterborough.
18th—Nattress, Peterborough.

WILSON'S FLY PADS

Kill them all, and the germs too. 10c a packet at Druggists, Grocers and General Stores.

Before Buying a Wheel Get My Prices on

Full Line of Bicycle Accessories, Baby Carriages and Bicycle Repairs

Reliable Bicycle Shop
217½ Charlotte Street

The Comfort Costs You Nothing

Usually you pay for comfort and style.

But not in Goodyear Cord Tires.

The comfort from resiliency of these fine tires is a bonus. On the basis of mileage alone they cost less to use. The saving in car-depreciation, the saving in gasoline, the easier riding, are all clear profit to you.

Ask any motorist who uses Goodyear Cords if you want to know what real comfort is. Look over the cars which have been run thousands of miles on Goodyear Cords and note their good mechanical condition.

Inquire regarding Goodyear Cord Tire mileage for economy's sake. Note the tremendous increase in sales of these tires—because they cost less to use.

Certainly truck-owners are not much influenced by comfort or looks in buying tires. But Goodyear Cords dominate the pneumatic truck tire field. That's because both truck and tires cost less in the end.

All-Weather Tread Tires Are All-Wheel Tires
Over 4,000 Goodyear Dealers in Canada.

The Goodyear Tire & Rubber Company of Canada, Limited

GOODYEAR
MADE IN CANADA
CORD TIRES

FREE TOLLS IN PANAMA CANAL

HARDING ADMINISTRATION PLEDGED TO THEM AND CANNOT DODGE THE ISSUE.

AFFECTS OUR SHIPPING

WASHINGTON, June 18. Canadian Press.) — Until now comparatively little attention has been given by this session of Congress to the question of free tolls for United States shipping through the Panama canal. However the question is looming up and a settlement of it cannot much longer be deferred.

The Harding Administration and the Republican party in Congress, are pledged to free tolls and cannot well dodge the issue. On the other hand there is a tremendous tide of opposition and as soon as the discussion over tolls legislation begins in the Senate or the House, this opposition will be clearly in evidence.

All the information in Washington agrees that every transcontinental railroad in the country is deeply interested and concerned over the free tolls. The railroads of the United States which span the continent are already actively at work to try to postpone or completely block legislation. In other words they insist that tolls shall continue to be charged U. S. shipping which use the canal, whether that shipping be on coastwise business or on foreign business. The Canadian transcontinental railroad interests are understood here likewise to view free tolls with apprehension, though they are understood not to be taking any active part in trying to influence legislation. They are believed here to be of the same view as the United States roads as to the general effect on transcontinental lines of free tolls—that the effect thereof would be to expand the Panama Canal trade and tend to cut down the volume of transcontinental railroad business.

The present indications, however are that Congress is going to provide for free tolls. It will at least provide for free tolls for U. S. vessels which ply through the canal between the Atlantic and the Gulf Coast on the one hand and the Pacific Coast on the other. It may extend to the U. S. shipping in general in whatever form of trade. The pressure for free tolls is very strong and determined especially from the Atlantic, Gulf and Pacific Coast regions, where it is felt that free tolls would enlarge coastwise shipping business and counteract the high railroad rates of which the whole United States is complaining. Republican leaders cannot get away from the free tolls without squarely ignoring their promises and it is generally assumed theat they will not venture on such a course of scrapping their pledges thus early in their reign.

The best informed men in Congress on the subject of railroad rates and transportation problems, believe there is just ahead of the United States a large growth in the coastwise shipping business between the Pacific Coast ports and the Gulf of Mexico and Eastern ports. Signs of this are visible in many directions. California producers of fruits and vegetables without waiting for free tolls are already sending much of their produces to New York by water. They are clamoring for lower rail rates across the continent but do not get them—at least to the extent desired—and are laying plans for enlarging of water traffic. What is true of the California fruit and vegetable interests, is true of various interests along the Pacific Coast.

While Canadian producing and shipping interests on the Pacific coast and the east coast have not the same interest in free tolls as United States interests, there can be no doubt that Canada will be affected by free tolls and the expansion of canal business materially.

When Congress early in the Wilson administration provided for tolls on U. S. shipping there was felt here a great deal of opposition from Great Britain and the other maritime nations. Though it has since been alleged the opposition was exaggerated, now, however, such opposition is expected to cut little figure. One reason is the anxiety of the people of the U. S. to build up a merchant marine. Another is the feeling of the public that railroad rates are exorbitant and burdensome and water transportation must be encouraged.

MEN! YOU CAN SAVE MONEY ON YOUR CLOTHES.

AT ROCKWELL'S. There's a Verdict. Men's and Boys' Suits, Overcoats, Trousers and Bloomers. ROCKWELL —Ye Upstairs Clothes Shoppe, 332 1-2 George Street, over P. S. White's Grocery store. mwf

CHAUTAUQUA SEASON TICKETS

for the Series of Concerts and Lectures to be held from WEDNESDAY, 22nd JUNE to JUNE 28th—may be had from

ALL DRUG STORES,

CONSERVATORY OF MUSIC, 302 Hunter Street,

W. E. LECH, 366 George St. and Members of the 57th Regt. Band.

All Persons with Exchange Tickets should have them Exchanged at once at W. E. LECH, 366 George Street.

REMEMBER—Season tickets will not be sold after Wednesday noon.

CUT THIS OUT

THIS "AD" IS GOOD FOR ONE WEEK, OR UNTIL GOODS SOLD OUT

Blue Striped Overalls	$1.25 for	$1.49
Fine Dress Voiles, yd.	$2.00 for	$1.09
Fancy Dress Voiles, yd.	$1.50 for	79c
Colored Plain Voiles, yd.	75c for	49c
Huckaback Towelling,	50c for	24c
Heavy Roller Towelling	50c for	24c
Heavy Cotton Towelling	25c for	13c
Men's Khaki Pants	$3.00 for	$2.49
Ladies' White Canvas Shoes	for	99c
Boys' Khaki Bloomers,	$2.00 for	$1.49
Men's Work Shirts	$2.50 for	$1.19
Pink Pills	50c for	31c
Electric Oil	30c for	19c
Baby's Own Tablets	25c for	15c
Fine Spring Prints	45c for	24c
Check and Striped Ginghams	50c for	24c
lins	for	19c
White, Black and Tan Stockings	for	24c
Floor Oilcloth	90c for	67c
Linola Cloth	$1.35 for	97c
Men's Balbriggan	85c for	74c
Combination Balbriggan	$1.00 for	$1.49
40 pair Fine Corsets	$2.50 for	$1.49
5 pair Elastic Girdles	$2.67 for	$1.89
300 pair Ladies' Shoes	$4.00 for	$1.09
400 spools Thread	12c for	8c
700 yards Lace Insertion	10c for	2½c
Navy Botany Serge, yd.	$6.00 for	$2.99
No. 1 Silk Stockings	$1.50 for	$1.19
Coat's Mercerized Cotton	20c for	12½c
White Longcloth	45c for	23c
Fancy Wool Mattress	$15.00 for	$9.49
Wool and Fiber Mattress	$14.00 for	$8.99
Curtain Scrims	40c for	19c
40 yards Hemp Carpet	75c for	29c
Figured Curtain Mus-		

CLEARING HUNDREDS OF OTHER BARGAINS

187 CHARLOTTE 55 PARK

R. C. BRAUND

STORE OPENS 9 A.M. | The CRESSMAN & Emery Limited | STORE CLOSES 5:30 P.M.

The Largest Shipment of

Irish and Madeira Linens

That Has Come to Peterborough

In Many Years

They Are 50% Less in Price Than Formerly

We purposely allowed our stock of linens to get very low. There was a reason, and a good one—prices for such goods were exorbitantly high.

We Waited and Have Been Rewarded with a 50% Reduction on the Price of Such Goods

As soon as the price decline came we placed an order and a large one, for we like to have plenty of goods that people want, but we consider that our first duty is to protect our customers and make sure that the prices are right.

We Can Now Give Our Assurance That You Can Buy Your Linen Requirements and Have No Fear of Their Good Values

So that all may see what really fine goods they are, we intend to display them in our front show window.

It is worth mentioning that they are the reliable and renowned "Old Bleach" quality from Ronaldsdown, Ireland.

The Shipment is made up of:

Towels — Hemstitched and Scalloped, guest and medium, standard and large sizes.

Floral Huck Towelling — in fifteen, eighteen, and twenty inch widths.

Plain Linen — for fancy work, in 22-inch, 36-inch, 45-inch, and 54-inch widths.

Hemstitched Doylies, Centres, Ovals, Oblongs, Lunch Cloths, and Serviettes.

Table Cloths and Napkins — "Old Bleach" double Damask Cloths, in size 2 x 2, 2½ x 2, and Napkins to match in 22 x 22. Many delightful patterns, such as Poppy Wreath, Claremont, Trajan, Anemone, and Sheraton. Both Napkins and Cloths have plain centres, but some have an inside pattern as well.

Pillow Cases — Plain Hemstitched and "Old Bleach" quality—pure Linen.

Madeira Linens — Doylies, Centres, Ovals, Oblongs Lunch Cloths, Serviettes, and Runners.

Playtime Clothes For the Children

A Fine Assortment of Gingham Dresses and Middies

As pretty a range of Gingham and Chambray Dresses as one could wish to see. There are too many to give individual descriptions of, but we will go on record as saying that the Quality of the Goods and the Novelty Patterns and Touches make them unusually distinctive.

A pretty range can be had in sizes 4 and 6, and at prices from $3.75 to $5.50. Most of them are Plaid Ginghams, with Chambray collars and pipings on cuffs and pockets. A pair of Bloomers to match goes with these at $5.50.

In sizes 8 and 10 there is a fine assortment, from $3.75 to $4.50, and sizes 12 to 14 are priced from $4.50 to $6.50.

The Harum Scarum Dresses

are growing in favour. The Skirt Blouses over the openings for the legs, which are held in with elastic, like Bloomers. There are some of Gingham with Chambray uppers and others are plain Ginghams. The latter can be had in Dutch Blue or Natural, with some neat Embroidery work on pockets and collars. Obtainable in sizes 4, 6, 8, and 10. Priced at $4.50.

Inexpensive Play Dresses

These are of Chambray, and come in the Natural shade. They are plain, except for a belt and bow of the material. The arms and square necks are edged with White Wash Braid. Sizes 2, 4, and 6. Priced at $1.69.

Crisp, New Middies

The Balkan style, made of White Drill, Navy Blue collar, cuffs and pockets trimmed with White Braid. All sizes, from 6 to 14. Priced at $3.00.

"Sailor Maid" Middies, in sizes 12 and 14, come at $4.50. These are Balkan style, and have Navy Blue collar and cuffs with red chevrons and Navy Blue crown and wheel on the right sleeve. Slashed pockets.

"Sailor Maid" (Balkan style) of White or Cadet Blue, with Red lacing and White Braid trimming on the collar, and Red chevrons on sleeve. Sizes 10, 12, and 14—$3.75.

"Jolly Tar" Midies, in Balkan style, with Cadet Blue or Navy Blue collars, in sizes 6, 8, and 10, come at $2.39.

Those in the straight style, in sizes from 6 to 14, sell at $2.85.

"Pyrex" Transparent Oven Dishes

We have a complete stock of these excellent Dishes. The saving of fuel alone pays for "Pyrex," but the great satisfaction of "Pyrex" is in the improved result is gives and the delight of its golden beauty when served on the table.

It never chips or grazes, and never grows old, and is guaranteed against breakage with oven heat.

Go-Carts and Baby Carriers

These are priced from $14.25 to $42.50. They are made of Split Reed or Rattan, and come in Fumed and Cream finishes. Commencing at $17.00, they have Leatherette tops. All have adjustable backs and padded seats. There is quite an assortment of them.

No Need to Batch

the Mid-Day Meal when the folks are away to the Lakes or Vacationing. Our 50c Mid-Day Lunch has a home-like flavour. Served from 11.30 a.m. to 2 p.m. (Tea Room, 3rd Floor.)

Is Your Holiday Wardrobe Ready? Have You Forgotten the Club Bag or Suit Case?

Our Travelling Goods Department has been put in order and well stocked for the rush of buyers that will come now that Vacation time is here.

There are Club Bags priced as low as $4.75 and as high as $33.00, and others at in-between prices.

At the $30.50 price there is one of Dark Tan Cowhide, with brass hardware. It is eighteen-inch size, and is well sewn and shapely.

A Russet Leather Suit Case at $12.50 has reinforced corners and Cretonne lining. The length is 24 inches. An extra deep Case of Genuine Leather in a Tan shade has Cretonne lining, shirt fold and straps around the outside. Others from $2.50 to $39.50.

Trunks of all descriptions, from $10.00 to $65.00.

MISS MOORE'S PUPILS ARE HEARD IN RECITAL

On Friday evening the piano pupils of Miss Norma Moore, A.C.A.M., were heard in recital by a large and appreciative audience in the school room of the Park street Baptist church.

The work of the class reflected great credit on the teaching ability of Miss Moore.

The proceeds of a silver collection was donated to the funds of the Mission Band, and at the close of the programme Miss Moore was presented with a beautiful bouquet, on behalf of the Mission Band.

The programme was as follows:

Programme.

Wallflower ..... Dorothy White
Tulip ..... Chrissie Milby
Violet ..... Charles Allen
White Rose .... Reginald Howden
Petite Valse .... Geraldine Campbell
Moonlight Dance.. Marion Armstrong
Rank and File ..... Eileen Rose
Hungarian Dance..Dorothy Goheen
Violin Solo ..... Mr. R. Moore
Dance of the Hunters..Ethel Allen
The Echo ..... Willie Warren
Dorothy ..... Oliver Dixon
Polka—Dent. Prime .. Jack Wilson
Singing Birds ..... Ena Batley
Cabaletta ..... Ethel White
The Streamlet .... Geoffrey Steele
Dewdrops ..... Agnes Moore
Little Wanderer.... Harry Sidders
Vocal Solo ..... Mr. R. Moore
The Butterfly .... Isobel Archibald
Curious Story ..... Willie Steer
Valse ..... May Wilson
Valsette .....Miss N. Austin
Morceau ..... Ansell Taylor
A Toi ..... Miss M. Morton

BUILDING PERMITS

Building permits in the month of June have been issued to date as follows:

M. A. McEwen, 8-roomed dwelling, brick veneer, cor. Tlias and Charlotte streets, 4$,500.

Wm. Langford, 6-roomed dwelling, brick house, cor. Elias and Charlotte streets, $4,500.

A. Moore, duplex dwelling, 6 rooms each, brick veneer, King street, $4,000.

C. Brisbois, 7-roomed dwelling, brick veneer, Sophia street, $1,900.

Wm. Rogers, bungalow, on Aberdeen avenue, $2,800.

Edmund Wand, 7-roomed dwelling, brick veneer, on Burnham street, $2,500.

H. H. McLean, 5-roomed frame house, Rogers street, $750.

W. G. Beatty, garage at 504 Patterson street, $50.

Jas. Moran, garage at 164 Lake street, $50.

Jno. and Cecil Forsyth, garage at 284 Lansdowne street, $75.

A. W. Bellegham, garage at 43 Dennistoun avenue, $175.

G. W. Watson, garage at 300 Frederick avenue, $125.

J. McGinty, garage at 273 Bethune street, $25.

J. M. DeLong, stable at 219 Caddy street, $150.

Geo. Rutherford, kitchen and wood shed at 497 Rogers street, $100.

J. W. Boorman, addition to wall at 236 McDonnel street, $200.

T. J. McMurray, verandah at 136 Robinson street, $50.

Disthict L.O.L., verandah at 184 Brock street, $75.

Arthur Brooks, addition to shed at 844 Water street, $20.

PAY LAST HONORS TO PIONEER JOURNALIST OF MINING DISTRICT.

"Colonel" Lowery an Old-Timer in the Kootenay.

NELSON, B.C., June 18.—(Canadian Press).—Laid to rest in the city he selected for the honor by the hands of those who like himself were pioneers of the Kootenay, the body of Robert T. Lowery, late proprietor and editor of the Greenwood Ledge, famed throughout the Continent for its able and humorous editorial comment, now lies on the hill above Nelson. A beautiful rite, employed by the Kootenay Pioneers' Association for the first time, was exemplified at this funeral when 25 old associates of the early days each dropped into the open grave his tribute of British Columbia fir, with the parting injunction, "Rest in peace." This was founded on the custom of an Indian tribe in the Kootenay-Columbia valley many years ago of never passing a certain spot in the narrow trail at the head of the Columbia lakes, where once the men of the tribe died to a man in making a stand against an invasion, without depositing a fir bough, the pile of boughs being always green by this perpetual renewal.

"Colonel" Lowery's newspaper enterprises in British Columbia must have been a dozen in number. In the 1903-04 volume of his "Float," which he periodically collected in book form, he stated that he had up to that time "been the father of eight Kootenay papers," adding whimsically that his reward was "still coming up the pike." Since then he is known to have had three, and has probably had more.

Born in eastern Ontario, young Lowery moved to the Sarnia district with his family at an early age, and his first business venture was a partnership with his elder brother, John, at Petrolea, in a stationery and newspaper business. On May 26, 1891, thirty years later, he arrived in this district. When the townsite of New Denver was auctioned by the Government in 1892 he attended the sale, bought some lots and founded a newspaper. Almost immediately he moved to Kaslo, which then had a population of thousands, and started publication of The Claim, staying until the high water of 1894 coincided with the decline of the boom. One of the last issues was printed in blue ink to indicate the bleakness of the prospect and gave great offense to the people of that community.

Old-timers recall many incidents, amusing and otherwise, of the editor's life, some of which were due, to his trenchant comments on current affairs. He had numerous differences with the churches and once or twice with the bench. He was everywhere with the heyday of mining in the Kootenay-Boundary territory and left lasting word pictures of those early times. Of late years the "Colonel's" column of "Float" was the principal avenue through which he was known to the general plublic.

FLEW OVER ROCKIES.

Well-Known Canadian Woman Tells of Experience.

First, I wish to disclaim that in coming out over the mountains of one of our farthest-north rivers I did anything extraordinary. I did not come out by airplane because I wanted to, or had so planned, but because I had to. I was pressed for time to fulfill engagements. The motor-canoe which I had engaged to come down eight hundred miles of the great sweeping curve in the river across the divide had gone wrong far upstream beyond the reach of telegram or mail; and the fur trade steamboat which was to bring me out the next one thousand miles struck a sand bar in low water and sat down for the winter with her hull in the mud to await the heave of spring floods.

Then the schedule of the railroad which cuts across the half-circle of Peace river was changed at the last moment; and the result was a choice between the indefinite delay getting across to the north side of the river and out, or—a flight over delays and difficulties. Ordinarily you may motor from the south side of Peace river to the north side of the Great Bend; but the fall rains had set in, followed by frosts that cut the roads into sticky plow-furrows, and that way of exit was barred. The airplane was there; so I took it.

Yet only four years ago I sat in my office and used every persuasion in my power to prevent a young aviator trying to fly across the Rockies; it was unsafe; the atmospheric conditions and winds among the peaks created pockets of air into which the airplane might "lump" or fall; a dead engine, among the peaks meant certain death, for the fogs were thick as wool at cloud line. Hadn't I been caught in blizzards on Mount Stephen? Didn't I know? Didn't two of us sit roped to a Swiss guide or three hours in a snowstorm waiting for the air to clear, so we could come down? Didn't we strike the heavy timber line coming down after dark and have to do the rest of a six-mile bridle-path at a fast dog trot, stubbing toes and banging into trees where we failed to get "the feel" of open way ahead? I ought to know, for we put the old Swiss guide on the rope aft so he would brace us if we fell coming down over the iced rocks, and I had to set the pace to the fore through the dark, when we hit the timber line! What if your airplane went dead in that kind of a predicament? If you came down through a blizzard in that sort of a landing place, you would be smashed on the rocks, or amid the big timbers. I recall I finished up by advice to the young aviator: "Flying will never never be either possible or safe in the Rockies. I have climbed mountains all my life. I know."

That was four years ago; and here I was, doing exactly what I had said could not be done—doing it because I had to, not because I wanted to; and when I came down from thirty-five hundred to twenty-five hundred feet above the clouds lying in white banks between the high shores of Peace river, with my ears humming from the roar of the propeller making fourteen hundred revolutions a minute and the throb of a ninety horse-power engine making a distance of one hundred and sixty-five miles in one and a half hours, my first words were: "Safe as a rocking chair! Easier than a motor ride! The only way to do this north country of immense distances and mountain grades!"—Agnes Laut in Green Book.

ACCUSED OF ARSON.

Otonabee Woman is Charged With Having Set Fire to House.

Ethel Whitney, of Otonabee, was charged with arson in Magistrate Langleq's police court to-day. Over some spite with her husband, it is charged she set fire yesterday morning to the hhack they were living in on the farm of Stewart Armstrong, Otonabee. Her husband was employed at J. J. Finlay's camp. Whitney and some men put out the fire before the building was destroyed. Magistrate Langley remanded her till Thursday.

SALTS IF BACKACHY AND KIDNEYS HURT

Stop Eating Meat for a While if Your Bladder is Troubling You.

When you wake up with backache and dull misery in the kidney region it generally means you have been eating too much meat, says a well-known authority. Meat forms uric acid which overworks the kidneys in their effort to filter it from the blood and they become sort of paralyzed and loggy. When your kidneys get sluggish and clog you must relieve them, like you relieve your bowels; removing all the body's urinous waste, else you have backache, sick headache, dizzy spells; your stomach sours, tongue is coated, and when the weather is bad you have rheumatic twinges. The urine is cloudy, full of sediment, channels often get sore, water scalds and you are obliged to seek relief two or three times during the night.

Either consult a good, reliable physician at once or get from your pharmacist about four ounces of Jad Salts; take a tablespoonful in a glass of water before breakfast for a few days and your kidneys will then act fine. This famous salts is made from the acid of grapes and lemon juice, combined with lithia, and has been used for generations to clean and stimulate sluggish kidneys, also to neutralize acids in the urine so it no longer irritates, thus ending bladder weakness.

Jad Salts is a life saver for regular meat eaters. It is inexpensive, cannot injure and makes a delightful, effervescent lithia-water drink.

IMPORTANT REDUCTION SALE OF GIRL'S WHITE DRESSES

This should be welcome news to Mothers who have Girls between 8 and 14 years, we are putting on Sale a number of Good Styles in Piques and Indian Head, nicely trimmed in various ways at **$2.15**

Reg. Prices from $4.00 to $5.00

W. E. LECH

Headquarters for Misses' and Childrens' Wear

366 George Street; 3rd Door from Simcoe St

PIANO RECITAL BY MISS JOHNSTON'S PUPILS

Large Class Made Deep Impression On Audience Last Night.

The piano pupils of Miss Olive M. Johnston held a recital in the Conservatory of Music last evennig. They gave an excellent exhibition of careful training on the part of their teacher, who has a large class of pupils, from the introductory to the intermediate grades. They did remarkably well, and received enthusiastic applause from the large crowd in attendance. Miss Winnie Evans, a pupil of Miss E. Palmer, gave several pretty violin selections, which were much enjoyed.

Those taking part in the programme were as follows: Dorothy Kimberley, Dorothy Dodds, Dorothy Swanger, Helen Clark, Lilas Grierson, Barbara Simmons, Eleanor Dodds, Grace Armstrong, Grace Cunningham, Emma Patten, Helen Johnston, Florence Simmons, Dorien Curtis, Marjorie Armstrong, Florence Record, Hilda Evans, Ena Young, Dorothy Couper, Mildred Johnston, Florence Evans, Isobel Couper, Jennie Wright, Janie Anderson, Minnie Pollock, Lionel Bailey, Harold McFarlane, Harold Robertson, Ormie Heap, James Dutton and Grant Gillespie.

The next recital in the series will take place on Tuesday, June 21st, by the piano pupils of Miss Dorothy Stewart.

FIND NERVE TROUBLE CAUSED BY EXTRA RIB.

X-Ray Reveals Rare Abnormality in Female Patient.

YORK, Pa., June 18.—Discovery of an extra rib in the body of a woman patient of Dr. W. H. Treible and Dr. Ira S. McDowell, of this city, was announced by the physicians to-day. Presence of the odd abnormality was revealed when an X-ray photograph was taken in the hope of discovering the cause of a painful attack of neuritis in the right shoulder of the patient. The photo disclosed the extra rib on the right side attached to the cervical vertebrae and cartilaginously joined to the natural cervical rib. The case was declared to be extremely rare.

Stronger Nerves

Pure organic phosphate, known to McDermid & Jury and most other druggists as Bitro-Phosphate, is what nerve-exhausted, tired-out people must have to regain nerve force and energy. That's why it's guaranteed.

AN UNEQUALLED OPPORTUNITY

Never will you have a better chance of getting your Furniture re-upholstered as cheaply as now. We have received a fresh line of Sample Tapestries at the most reasonable prices. By giving us your work you get all the material used at wholesale price. We also manufacture Chesterfield Sets to order.

THE AMERICAN UPHOLSTERING CO'Y.
221 HUNTER STREET.
Phone 607. Nights and Holidays 396

VETERAN GROCERY

53 Hunter St., East

Everything that is **BEST** in **GROCERIES** and **PROVISIONS**, served at Prices as low as possible, on the Cash-and-Delivery Plan.

Call, send or phone, and your orders will be promptly filled and delivered.

Leave name and address and we will call every morning for your order, if desired.

Children receive as careful attention as adults. Call phone 887.

D. W. SLOANE.

ROOFING AND SUPPLIES
Ready Roofing and Tar Products, and Slate Tile Felt and Gravel.
Roofing Supply Stores
440 Water St. Phone 775
A. McLEOD M-W-F

JUNE WEDDINGS
Perfect DIAMONDS
Quite Within Your Means
F. R. Clarke
Goldsmith's Hall 170 Charlotte

Reliable Auto Repairing

Thorough work on all cars guaranteed. Specialties carbureter and ignition.

GRIMISON & WYLIE.
Curling Rink, - Charlotte St.
'Phone 832.

DOG DAYS---A MYTH

Business men are sorting themselves into two classes — the man who is submissive to conditions — and the man who is "making' conditions.

The former says, "What's the use?" or "Nothing doing," or "There isn't going to be anything doing for the next three months.

The latter says, "Business is picking up a bit; I'm going to stay right on the job so as not to overlook any opportunities."

If you could weigh the two classes, you would invariably find that the latter is the more successful.

They have been through "dog days" before. They know that most all the talk about dog days is just talk. They know that there are just as many people living in Canada and that their desires are no less to-day than they were last February, or than they will be next November. The current of desire may have changed a little—that is all.

And, if you are interested to look, you will see that all these firms whom you mentally class as successful houses are using Daily Newspaper Advertising with as much vigour and as much persistence as ever.

Issued by the Canadian Daily Newspapers' Association, Head Office, Toronto

WRIGLEY'S NIPS

NEW Candy Coated Chewing Gum

Now comes the new candy-coated chewing gum—Wrigley's Nips—to delight our old friends in a new way.

Try them—You'll enjoy them

Peppermint flavoured candy coating and chewing gum center afford a long-lasting treat, at the same time benefiting teeth, appetite and digestion.

WRIGLEY'S SPEARMINT WRIGLEY'S DOUBLEMINT WRIGLEY'S JUICY FRUIT CHEWING GUM

The Flavour Lasts 5¢

A97

88TH ANDIVERSARY OF CHURCH AT KEENE

CELEBRATED BY PRESBYTERIAN CONGREGATION ON SUNDAY—A UNION SERVICE.

KEENE June 20. — From the small beginnings of 88 years ago to the present status of the splendid congregations that greeted Rev. D. D. McDonald, a former pastor of the Presbyterian Church at Keene, a fine record of service to the community is indelibly written by the good people of the Presbyterian faith in Otonabee.

This was Mr. McDonald's first visit to the pulpit after an absence of almost ten years, and the church was filled to its utmost capacity at all the services. The sermons were delivered with much earnestness, and were uplifting in their appeal to follow the Saviour of men.

The service of praise was a delightful part of the anniversary. A choir of 22 members, under the leadership of Miss Margaret Bryce led the singing.

One happy feature, auguring well for the further consolidation of the Christian forces in the future, was the withdrawing of the Methodist services. Practically the whole protestant population of the district gathered to hear and welcome one who had rendered faithful and influential service in the life of the community.

The business of this historic congregation is managed by a staff of 9 elders and nine deacons, with Mr. John Lang, as chairman, and Mr. Stanley Taylor as secretary. The present minister of the church is Rev. McEachern B.D., who has occupied the pulpit for nearly six years.

EXCAVATING FOR THE NEW HOSPITAL WING

Excavations at St. Joseph's Hospital were commenced last week by the Castellini Company with a steam shovel. They expect to finish operations within a week's time. It is anticipated that considerable excavating will be done at the front of the present hospital building, with a view to lowering the slope at this point, and raising the level of the basement windows.

The marble figure of a dog was placed at the tomb of Diogenes.

Faithless wives in the middle ages were smothered to death in mud.

"It Pays To Pay For Quality"

To The Ladies of Peterborough

We take this opportunity of announcing that we are making preparations in our premises to carry in future a well selected stock of Superior Ready-to-Wear **Dresses, Suits, Coats, Skirts, etc.**, in addition to our Ladies' Tailoring. The quality and models we will feature will include the finest and most authentic styles that the Fashions dictate. Watch for further announcement.

For the next 3 weeks we have also decided to make a

Reduction In The Price of Tailor-Mades

in order to reduce our stock of Cloths and to make room for the new Ready-to-Wear. The workmanship, style, material and care will be, as usual, the best. It's not too early to order your Fall Suit or Coat now.

Come in and talk the matter over now.

Rogow Bros.

Ladies' Fashionable Tailors
440½ GEORGE STREET
Open Evenings

CHINFSE SHREWD WITH ACUTENESS QUITE UNCANNY

HOWARD VEALS WRITES TO THE OMEMEE EPWORTH LEAGUE.

OMEMEE, June 20.—The following is a letter from Mr. Howard Veals, now in China as a representative from the Lindsay District Leagues:

Chengtu, Szechwan, Apr. 11, 1921.
Omemee Epworth League, Omemee.

Dear Fellow Leaguers,—The fact that your Christmas greetings arrived on the 9th of April made them none the less welcome, and I was indeed glad to receive these tokens of your remembrance. Parcel mail is slow in China at the best of times, but in this case there was an unusually long delay, as, ordinarily, a parcel should come through in three months instead of five. When you remember, that perhaps a week carries a parcel to Vancouver and another three weeks carries it to Shanghai, the remaining two, or in this case, four months being spent in travelling inland, you will understand something of the rate of transportation into the interior of this country. I hope my return greetings reach you before the time once more arrives for the special remembering of our Saviour's birth. Your greetings reminded me especially of the splendid welcome you gave me when I visited the Leagues last summer, just prior to my sailing for this country. Such welcomes and your greetings assure us that we are all working together in one common purpose: the bringing of all peoples everywhere to a knowledge of the life and death of the Man of Galilee.

The Chief Task.

The chief task of the newly arrived missionary is, of course, to get as good a knowledge of the Chinese language as possible. Without that, one can do no effective work, not only because of his inability to talk to the people in their own language but also because of his inability to understand Chinese character and see the Chinese viewpoint, which seems to differ from that of the Westerner in almost every case. The Chinaman very seldom expresses on his face what is in his mind as we so often do—if you would understand what is going on in his think tank, you must go deeper than that. Often I have heard experienced workers say, "You never know just what these sphinx-like individuals are thinking about. You never know what is going on in John Chinaman's mind." The only way to understand the Chinese viewpoint at all seems to be, to constantly study and observe the people in their every-day lives. Undoubtedly they are a strange mixture if judged by Western standards; in some things they appear to be so shrewd and business-like, while in others, they are so foolish.

Anything But Logical.

But the Oriental mind is anything but logical—our rules simply won't work where a Chinaman is concerned. He is in most cases able to discern our thoughts and motives with an acuteness which is almost uncanny, and yet in superstitious belief he is as gullible as a child. Our children are often afraid of the darkness because some elder has told them stories of ghosts or wicked fairies who roam the world, sometimes to the hurt of little boys and girls, especially if they are naughty. Our forefathers, too, believed in elves and goblins, but these were playful and mischievous rather than malignant and harmful. The Chinaman goes through his whole life, believing that the world is full of malignant evil spirit, who continually work men woe. All sorts of catastrophes are put down as the work of these "gwee," as the Chinese call them. If there is a pestilence or a plague, the crowded and shockingly unsanitary conditions under which the people live are never blamed, but always the "gwee." If there is a fire, of course the "gwee" were responsible. If a man fails in business, most certainly it was not owing to any lack within himself but due to the "gwee." When a person is sick unto death, instead of being allowed to depart in peace, a frightful clanging noise is kept up with cymbals and tone-tones in order to frighten away the evil spirits which are hovering round, ready to pounce upon the spirit of the departing one as soon as it shall leave the body. It is believed that the "gwee' can fly only in a straight line, hence walls are usually built a few yards in front of temple or compound entrances in order to keep out these black minions. For the same reason, the outer and inner city gates are never in line. The Chinese delight to keep things as they are. Chengtu has four gates, the east, the west, the north and the south. At no other points may people come in and out of a city, roughly twelve miles in circumference, and containing within its walls about half a million souls. Some ten years ago two other gates were made in the wall at convenient places, but shortly after their opening came troublous times, and the people, believing that the spirits were angry at the innovation, closed the gates, and they have remained barred ever since.

Know a God.

So deeply rooted are these superstitions, and so long have they been held, that the people will not easily relinquish them—not until they learn to know a God of Love instead of a belief in capricious and malignant supernatural forces. The attack on this stronghold is chiefly threefold:

(1) By direct evangelistic appeal, the old, old story being the chief weapon.

(2) By the education of boys and girls in Christian schools, where they are constantly under Christian influences.

(3) By ministering to the needs of the sick in hospitals and dispensaries, thus, not only showing them an example of Christian charity, but also giving them some idea of medical science and shaking their faith in their old superstitions and vicious methods of caring for their bodies.

Many Crops.

Spring has been with us for some weeks in this sub-tropical land, and just now, the roses are out in all their glory — the wheat is in the shot-blade, and in two or three weeks, it will be spring harvest. After that the fields will be ploughed and then flooded for the rice crop, which is harvested in late summer, in time to plant the fields in wheat or vegetables for the winter crop. By the time this reaches you, our plains will be covered with innumerable little lakes, but with you it will be June, that queen of all the months, at home.

I shall be very glad to hear from any of you at time, as ever, your representative,

Howard J. Veals,
Canadian Methodist Mission,
Chengtu, Szechwan, China.

P.S.—Thanks very much for your Christmas box, which arrived on the same day as the letter of greetings (April 9th). Some of the things were shaken about a bit, but most everything was all right. The fruit cake was delicious. Please thank all who had any part in preparing the box, and also convey my special greetings to all the members of the home League.—Yours, again, Howard Veals.

The Flavor is Finest in— JELL-O

"Canada's Most Famous Dessert"

Made at Bridgeburg Ontario

WEEKLY PAPERMEN ENDED TOUR THIS MORNING, TORONTO

SUDBURY, Ont., June 19.—The representatives of the Canadian Weekly Newspaper Association entered on the last stages of their return journey on Saturday night when they boarded the C.P.R. special at Port Arthur shortly after ten o'clock, after spending an enjoyable dinner dance at the Prince Arthur Hotel as the guests of the Canadian Government Railways. The party was met at Fort William by the Mayor and representative citizens of the Twin Cities, where they were loaded into automobiles and given an opportunity of seeing the sights of the two cities, being subsequently entertained at the hotel mentioned during the evening.

Miss Hunt, the daughter of the general manager, sang two solos, which were loudly applauded. Later in the evening, in the special coach attached to the train, the company were entertained to a series of interesting stories told by Mr. A. B. Calder, the official representative of the C.P.R. This morning everybody was up bright and early, the weather being blazingly hot, and arrangements were made for a short stop at the quiet little station of Missanabie, where the Rev. A. H. Moore, of the New St. John's, Que., conducted a religious service, at which all attended. This was the finish of a perfect journey, and the party will break up at Toronto in the morning. Everybody expressed themselves as well satisfied with the comforts given them by the railway, and in future they would be in a position to better understand the situation.

Into the joy of Sunlight

We invite you to come, madam, if you are not already a Sunlight Soap user, into the joy of workless wash days—for Sunlight does the wash without rubbing. Into the joy of fresh, unfaded, good-as-new clothes, and soft, unhurt hands, for

Sunlight Soap

is absolutely pure—it is *all* soap—it has far more than the cleansing power of common soaps.

Insist on getting the Soap you ask for—SUNLIGHT SOAP.

LEVER BROTHERS LIMITED
TORONTO 32

FINED FOR ASSAULT.

LINDSAY, June 20.—Uncle and nephew quarreled in an ice cream parlor here recently over business affairs and a fight ensued. In the Police Court Friday the younger man was charged with assault and fined $20.20, including costs.

When You've Dined —Delicious Chiclets

Deliciously fragrant and refreshing, these crisp, candy-coated confections are an added delight to any meal—so temptingly flavored to please your taste; so beneficial to digestion and teeth.

Three wonderful flavors at your pleasure—Spearmint, redolent with the tang of an old-world garden; snappy Peppermint; Tutti-Frutti, with the luscious fragrance of ripe fruit.

Sold in handy cardboard packets, ten Chiclets for 5c.

—an Adams product, particularly prepared

Spearmint *In the GREEN cardboard packet*

TuttiFrutti *In the PINK cardboard packet*

Peppermint *In the YELLOW cardboard packet*

IT TOOK ALL THE GRIT MASON HAD TO STICK IT OUT

"Every time I go out on a run now, I feel thankful to Tanlac for I'm convinced it kept me on the job," said William W. Mason, 1924 McClellan Street, Philadelphia, for the past nine years a motorman for the Rapid Transit Co.

"I had stomach trouble in a bad form for three years and was going down hill fast. Nothing I ate agreed with me and after every meal I was sure to have heartburn, dizziness, and sometimes awful cramps. I got in such a nervous condition my hand shook like a man with the palsy and at nights my sleep was broken and restless. In the mornings I felt so miserable I used to dread the time to come for me to take out my car, and it took every ounce of grit I could muster to stick until quitting time. Finally I got so weak and was so discouraged I was ready to give up.

"This was my condition when I started taking Tanlac and I owe all my present good health to this wonderful medicine and to nothing else. The first thing it did for me was to whet my appetite and I soon found I could eat anything without fear of bad after-effects. It's a fact, four bottles made a new man out of me. My nerves are quiet, I sleep like a log and wake up in the morning feeling fine. Then I eat a big breakfast and go to work whistling like I used to long ago. If people knew Tanlac like I do the clerks in the drug stores couldn't wrap it up fast enough to supply the demand. It's great."

Tanlac is sold in Peterborough by W. B. Warne Drug Co., Ltd.; in Havelock by A. C. Denike; in Lakefield by Tanner Drug Co., Ltd.; in Fowler's Corners by W. A. Hunter; in Gelert by A. J. Scott; in Westwood by G. Pringle & Son.

Voice of the People

To the editor of the Examiner

Sir,—The statement now made by the President of the U. S. that he is in favour o freciprocity puts it up to Canada once more. Canada can have the U. S. tariff against her and be shut out from U. S. or Reciprocity, whichever she likes and it looks like the last time of calling. The National Liberal and Conservative party at Ottawa will draw on itself the fur yof Protectionists no doubt for letting slip the chance to go to the country but the much abused Hon. J. A. Calder did what he promised. He held the protectionists down and prevented raision ? and now he will have his reward in Reciprocity.

It is a great day for Liberalism and now the Farmers will be able to join in the new Union Reciprocity party.

N. E. WARD

Ashburnham.

MOVIES COST LESS IN MONTREAL

MONTREAL, June 18.— Price-cutting has reached the theatres here. One of the largest motion picture houses to-day announces a reduction of twenty-five per cent. in the cost of admission.

WOMEN OF MIDDLE AGE

May Pass the Critical Period Safely and Comfortably by Taking Lydia E. Pinkham's Vegetable Compound.

Regina, Sask.—"I was going through Change of Life and suffered for two years with headache, nervousness, sleepless nights and general weakness. Some days I felt tired and unfit to do my work. I gave Lydia E. Pinkham's Vegetable Compound a trial and found good results, and I also find it a very helpful Spring tonic and useful for constipation from which I suffer much. I have recommended Vegetable Compound to several friends, and am willing you should publish this."—Mrs. MARTHA W. LINDSAY, 810 Robinson St., Regina, Sask.

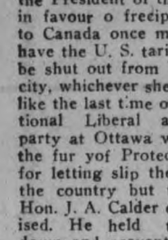

If you have warning symptoms such as a sense of suffocation, hot flashes, headaches, backache, dread of impending evil, timidity, sounds in the ears, palpitation of the heart, sparks before the eyes, irregularities, constipation, variable appetite, weakness, inquietude, and dizziness, get a bottle of Lydia E. Pinkham's Vegetable Compound and begin taking the medicine at once. We know it will help you as it did Mrs. Lindsay.

HIGGINS TRIAL BEGINS JUNE 20.

Largest Jury Panel in Shiawassee's History Drawn in Girl's Death.

OWOSSO, Mich., June 16.—Forest Higgins, 22 years old, son of William Higgins, prominent Vernon Township farmer, will go to trial Monday, June 20, in Circuit Court at Corunna, on a charge of killing Lucy Wittum, his 19-year-old sweetheart, by poisoning.

First Believed Suicide.

Lucy Wittum was found dead in a lonely spot on the Grand Trunk main line three and a half miles east of Durand, the morning of April 1, by a train crew. The body lay in the ditch, face downward, with mud and grass clutched in both hands. Her face was horribly burned, and one hand was also burned, physicians testified, by acid.

It was believed to have been suicide until it was learned that Higgins had been keeping company with the girl, and that he had an appointment to meet her the night of her death.

Higgins had left home about 7 a.m. the morning of April 1 to go to St. Johns. En route he spent two hours in Durand, got his hair cut and discussed the finding of the body with the barber. He afterwards admitted that he saw the train stop from his home while dressing.

Sister Gives a Clue.

Higgins was arrested in St. Johns and taken to Corunna. He denied having seen the girl the night of her death, but admitted having met her and her younger sister in Duffield the night before her death.

Erma, 15-year-old sister of Lucy, said Lucy had told her that at Duffield, Higgins gave her $1 and told her to buy "carbolic acid gas," and to meet him on the railroad tracks the next night and they would go to Flint and be married.

Lucy went to a drug store in Durand the afternoon of March 31 and asked for "carbolic acid gas," which does not exist. She said she wanted it for an automobile. Erma said Lucy told her Higgins wanted to use the "gas" in his car.

After she left the drug store she was in Durand for possibly an hour, and then, as near as can be learned, walked down the railroad tracks three and a half miles to a wood on the Higgins' farm, which had for months been their resting place.

Lucy Told of Elopement.

Lucy, before going to Durand, told her older sister that she was going to be married and that Higgins told her not to bring any clothes other than those she wore, as he would buy her all she needed in Flint. She did not take any extra clothing.

On the day following Higgins' arrest two pairs of footprints were found along the railroad track to the spot where the body was found, and leading away was only one pair, those of a man. The two pairs were so close together as to indicate that the makers of the tracks were walking arm-in-arm. Higgins admitted that he wore boots that night. His boots fitted the tracks. Lucy's shoes fitted the other pair perfectly. Acid burns were found on Higgins' boots.

With the network of evidence slowly closing about him, Higgins late on the second night of his arrest sent for Under Sheriff L. N. Pardee and said he wanted to tell everything. He admitted that he met Lucy about 9:30 on the night of her death on the railroad tracks. She told him, for the first time, he said, that she was to become a mother and asked him to marry her.

Higgins said that they talked a while and that he promised to marry her. Then he told her that he had to go home as he had to get an early start for St. Johns in the morning.

Saw Bottle at Lips.

"You can think this over and I will see you Sunday or Monday night," he said he told Lucy.

With this, he started to climb the fence, he said, expecting that she was following. When a-straddle of the fence, he said he looked back and saw her with a bottle at her lips.

"What the devil are you doing?" he said he shouted at her and leaped to knock the bottle from her hands. He succeeded, but lost his balance and nearly fell to the ground. Before he could recover, she had picked up the bottle, he said, and drained it. She tottered for a moment and then fell, face downward, in the water in the ditch.

"I heard a gurgle and she lay still," Higgins said, without emotion. "I looked at her for a moment, and then went home, worked on my car, shaved and went to bed. The next morning I saw the train stop at the spot where I had left her, but said nothing, because I did not want it known that it was Lucy, for fear I would be blamed for her death.'

Had Been Engaged.

Higgins admitted that he and Lucy were engaged a year ago, but said he broke the engagement when her father objected, and that thereafter he never went to her house. He said this was the reason he always met her on the railroad track or in his father's woods.

The theory of Prosecutor Matthews is that Higgins tricked Lucy into taking the acid, by telling her it would relieve her condiion. He has abandoned the theory that the girl was forced to take the acid.

Attorneys Chandler and Pulver ridicule the theory that the girl could be tricked into swallowing the acid. They also believe it would be impossible to force the acid down her throat. Their theory is that she ended her own life; that because of Higgins' attitude she feared she would be an unmarried mother.

Lucy's parents are poor, very much in contrast with Higgins' parents. Higgins has been married once, and has a daughter 3 years old. His wife died two years ago.

HOW HOGS HAVE DROPPED.

COBOURG, June 20.—A Durham county farmer, speaking of the way the farmer is hit by the slump in prices, states that a year ago he sold 11 hogs, each one weighing about 240 pounds, and received therefor a cheque for $567.60. Just recently he sold 11 more hogs, and this time his cheque was $217, leaving a difference of $350.

EARLY FOR RYE.

BELLEVILLE, June 20.—Rye is ripe in the vicinity of Foxboro', on the farm of George Wickett. This is unprecedentedly early; indeed, it is rarely, if ever, that the grain is matured before July. The rye is well headed out. All the crops are premature. Timothy hay has come along wonderfully since the last rain.

DECORATION DAY CEREMONIES BY LAKEFIELD I.O.O.F.

COUNCIL MADE USUAL GRANT OF $50 TO EXHIBITION BOARD AND EQUAL AMOUNT TO SANITARIUM FUND.

LAKEFIELD, June 20.—Mr. and Mrs. James Webdale, of Balsover, are spending a few days in the village with Mrs. Wm. Simpson.

Mr. Jack E. T. Langley left on Saturday for a few weeks' camp on Lovesick Lake.

Miss Stark left for her home in Chatham on Friday, where she will spend the summer vacation.

Mr. and Mrs. R. B. English and family, of Peterborough, were week-end guests of Mr. and Mrs. S. Spence.

Mr. and Mrs. Thos. Cheyne and family, of Gore's Landing, are guests of Mr. and Mrs. F. Waldon.

Mr. and Mrs. Wm. Webdale and daughter, of Peterborough, spent the week-end with Mrs. Isaac Watson.

Mr. Lake, of Georgetown, is visiting his son, Mr. C. Lake.

Miss Edna Braden is visiting relatives in Toronto.

Mr. W. E. Parsons, of Peterborough, was in the village on Sunday.

Mr. C. Cotton, of St. Catharines, is visiting friends in the village.

Mrs. Miles and family, of Smith, are visiting friends in Campbellford.

Mr. and Mrs. Warren Nicholls and family, of Bridgenorth, were in the village on Saturday.

Miss Vera Dunford has returned from a visit to her grand-parents, Mr. and Mrs. Wm. Creary, in Burleigh.

Mr. and Mrs. D. H. Charlton and Miss Madeline, of Kawartha Park.

Mrs. J. C. Smith entertained a number of her lady friends at the tea hour on Friday.

Mrs. Theodore Crawford was the hostess of a large tea on Saturday afternoon at her pretty home on Caroline Street.

Miss Madeline Junkin celebrated her ninth birthday on Tuesday by entertaining fifteen of her young friends at a jolly little party.

The following are registered at the Hotel, Lakefield: F. A. Gray, New York; Geo. E. Anderson, Toronto; Wm. H. Bonnell, Toronto; M. F. Windever, Oakville; Mrs. I. Dingle, Oakville; Geo. Barron, Toronto; Mr. and Mrs. Little, Woodstock; Mrs. Brydon and sons, Toronto; C. S. Stapleton, Peterborough; W. E. Wisheral, Peterborough; J. G. Merling, Montreal; E. D. Cohen and party, Toronto; D. J. Robinson, Toronto; Mrs. Frank Pullen, Oakville; Mr. and Mrs. Fred Nicholls, Jr., Toronto; Mrs. J. E. Proctor, Toronto; Eric Fawcett, Lakefield; A. Betton, Toronto; W. H. Hedges, Toronto; F. M. Piper and wife, Toronto; Hilliary B. McFall, O.S.B., Brantford; A. E. Dawson, Lakefield.

Council Meeting.

The Council met as a Court of Revision in the Council Chamber on Monday evening last.

The members present were Reeve Strickland in the chair, and Councillors Dawson and Morrison, all of whom took the oath of office which is required. The only appeal was that of Mr. S. W. McKibbin, who considered he was assessed $50 too high on his house and lot.

Mr. McKibbin and the assessor were both heard on the appeal, and on motion the assessment was confirmed.

The assessment roll as revised was confirmed.

The Court then adjourned.

The regular monthly meeting of the Council was then held.

The members present were Reeve Strickland and Councillors Dawson, Morrison, Spence and Marling.

Communications were received from the secretary of the Canadian Fire Underwriters and the National Sanitarium Association.

Moved by Coun. Marling, seconded by Coun Dawson, that this Council make a contribution of $50 towards the re-building fund of the National Sanitarium Association. Carried.

A communication was received from Messrs. Hendren, Hunter and Webster regarding amendment to by-law respecting livery license.

Moved by Coun. Dawson, seconded by Coun. Spence, that the present by-law respecting horse livery licenses be amended to apply also to auto liveries, by changing the title of the by-law to auto and horse livery license, and making the license fee $10 for one to four cars and $2 for each additional car. Carried.

Messrs. T. Braden and E. J. Galvin, on behalf of the Lakefield Agricultural Society, asked for the usual grant.

Moved by Coun. Marling, seconded by Coun. Morrison, that this Council make the usual grant of $50 to the Lakefield Agricultural Society. Carried.

A petition for a cement sidewalk on the east side of Regent Street, between John and Albert Streets, was received from H. A. Kidd, R. Graham and W. Gifford, and referred to the committee for report.

Messrs. R. A. Hirsch, R. L. Mason and Rev. S. F. Dixon addressed the Council regarding the celebration on Dominion Day, outlining some of the programme for that day, and asking permission to have a Tag Day, which was granted.

The Finance Committee presented a report recommending payment of the following accounts:

R. Graham, wages, $87; B. Nicholls, wages, $87; A. Fairbairn, wages, $87; W. J. Leggott, electric work, $78; J. J. Turner & Sons, flag, $7.62; M. P. Kennedy, V.S., $1; W. J. Charlton, seed and oats, $31; Hendren, Hunter and Webster, street watering, $34.25; Municipal World, stationery, $4.30; N. A. Moore, pumping for May, $10; Canada Cement Co., oil, $7.50; White and Webster, repairing pump, $10; A. G. Clysdale, tile, $138; Lakefield News, advertising, $23.40 — total, $574.99.

The report was, on motion, received and adopted.

The Council then adjourned.

Mr. Paul Payne was in charge of the services in the Methodist Church on Sunday morning, with Mr. K. S. Madill giving the address. Rev. A. G. Finnie, of Wesley, was in charge in the evening.

Bartindale—Burke.

A quiet wedding was celebrated on Tuesday last at The Manse, when Rev. P. L. Jull united in marriage Mrs. Grace Burke and Mr. W. J. Bartindale, of Toronto. The happy couple will reside in the village.

Caught Seven-Pound 'Lunge.

Mrs. Osborne and Mrs. Chant, who were fishing on Saturday on the river, landed a fine 'lunge, which tipped the scales at 7 lbs. As the ladies were in a canoe, it was a very exciting business to land their prize without accident.

Welcomed Bride.

The members of the Presbyterian Choir met at the home of Mr. W. A. Fairbairn, in Smith, to offer their congratulations on his recent marriage and to extend a welcome to his bride. The young couple were presented with a handsome cut glass fern dish from their friends of the choir, who expressed the wish that they might all be together on the occasion of their golden wedding.

St. John's Anniversary.

Appropriate services marked the 55th anniversary of the opening of St. John's Church, Lakefield. The 50th anniversary was not marked especially as it fell in the dark days of the war, and anniversaries were rather neglected. One especially pleasing feature of the service was the presence of a few of those who were at the opening so many years ago, and also of a good many of the fourth generation of worshippers in St. John's.

Decoration Day.

An ideal summer day marked the Decoration Day of the local lodge of the I.O.O.F. This has become a real community event, and several hundred people were in the Lakefield Cemetery and on the streets.

The procession, headed by the Salvation Army Band of Peterborough, left the Lodge-room at 2 p.m., and proceeded to the Hillside Cemetery, where the grave of their late brother, Milton Nelson, was decorated. From there they went to the Lakefield Cemetery, where they decorated about eight graves.

The ceremony was beautiful and impressive, and carried out reverently and with the true fraternal spirit which speaks highly for the Order. Year by year deceased brethren are remembered, and each year brings a larger number of people to show their respect to the memory of those whose earthly remains are in God's acre.

MAGNA CARTA DAY COMMEMORATED AT ST. JOHN'S CHURCH

REV. DR. BLAGRAVE ADVOCATED GOODWILL AND HARMONY WITH UNITED STATES.

Magna Carta Day was observed yesterday at St. John's church by the singing of special hymns, and special emphasis by the Vicar in his sermon on the subject of good will between the United States and the nations of the British Empire.

Rev. Dr. Blagrave chose for his text Luke 6:37, "Judge not and ye shall not be judged.....forgive and ye shall be forgiven," and went on to point out how this text contained a "multum in parvo" for the direction of social relationships. It does not mean that their ought not to be both judgments and condemnations in life and manners, as other Scriptures fully testify, but it is a warning against a particular temper or disposition to which the followers of Christ were particularly exposed.

"Judge not according to appearances but judge righteous judgment." We are enjoined not to assume an attitude of critical judgment, but to reflect upon our own shortcomings, inasmuch as our judgment of others usually condemn ourselves. The precepts urged in the text, including the whole passage, may be briefly summed up in those two excellent virtues which have long been recognized as peculiarly characteristic of British thought and life, namely, justice and mercy. Justice and mercy have constituted the key note in the development of British constitutional history. And these have been clearly derived from the teaching of the British church which not only influenced the political life of England for centuries, but was simply on the inside of that life. The long struggle for constitutional government was wrought out by the better elements of the home church, with the leaven of the Word of God. It was the righteous sense of justice and mercy that eventually developed the Mother of Parliaments and brought in liberty and democracy. The outstanding event in that development was the signing of Magna Carta on June 15, 1215.

Let it be observed that the first clause in that charter runs thus:—"Ecclesia Anglicana libera sit"—"The Church of England shall be free." The Church of England was known in its integrity as an identical unit, three hundred years before the Reformation. True, there were many fierce struggles yet to be fought through but justice and mercy were on the winning side for both Church and State.

It is to be noted that all the free nations within the Empire have inherited that temper for political and religious liberty which is consonant with constitutional integrity and individual right. More than that, the elder daughter that left the paternal roof to blaze her own individual trail has also come into the same inheritance. These virtues of justice and mercy which have made for freedom and greatness within the Empire are energizing also in the national life of the great Republic to the South. It is a happy augury for the permanent good-will of all, and between all the nations of the Empire and the United States that we should unite in looking back to the great day in 1215 when the clock of time struck out the hour of freedom for them and for us, and that the common recognition of this event should have its origin among our kinsmen across the line. The seven English speaking nations of the world are surely coming together along those lines wherein they have both a common heritage and a common aim. Magna Carta day bids fair to make a great contribution toward the cementing together of these several units for the purpose of transmuting into practical politics in national and international life the Christian principles of justice and mercy. The greatest good that could come to the distracted old world of to-day would be the glorifying of these seven nations in the maintenance of those ideals which the leaven of Christianity has slowly but surely driven to the top in the great programme of international comity.

But the realization of those ideals can never go beyond the regard in which they are held in the life of the people who make up our several democracies. It is just what we all think that will determine the great issues which are being woven out of the history we are making. The best contribution we can severally make is to interpret into our own life and conduct the precepts the word's Saviour has given. In doing that we are cultivating into our own life and in the life of those around us those qualities that make the kingdom of God. When the kingdom of God is our goal, then, and only then, will the kingdoms and comlunities of this world attain their highest and their best. Let judgment be tempered with mercy and forgiveness flow down as a healing oil. "Give, and it shall be given you, good measure, pressed down and running over."

SAY ILLEGAL FISHING.

PORT HOPE, June 20.—Having visited Rice Lake and adjacent waters, a government inspector, reports many complaints of illegal fishing, the bulk of which it is believed, has been carried on by Indians.

The officer has the names of a number of parties who are in the habitof killing 'lunge in the spawning season and selling them. There has also been a small traffic carried on in selling speckled trout by visitors and residents. The names of a number who have been engaged in this were secured; and also the people who supply them.

Fourteen Reasons Why You Should Help

1—Clarkewood—Residence for blind girls, Sherbourne St., Toronto.
2—Pearson Hall — Residential and Training Quarters for blind soldiers, Beverley St., Toronto.
3—Library and Publishing Dept. —142 College St., Toronto. Free distribution of Literature and Music.
4—Industrial Dept. for Men—Shops in Toronto, Ottawa, Halifax and Winnipeg.
5—Vocational Work Shop—For men, 115 King St. E., Toronto.
6—Industrial Dept. for Women —64 Baldwin St., Toronto.
7—Massage Classes—Successful graduates gaining reputation throughout Canada.
8—Prevention of Blindness Dept.—Activities in Maritime Provinces, Ontario and Western Provinces.
9—Home Teaching Dept. — Works throughout Canada.
10—After Care Dept. — Books, music, social calls, relief and general follow-up.
11—Social Relief Committees of Women's Auxiliary of the Institute in various centres.
12—Sales Room—Retail store at 712 Yonge St., Toronto.
13—Normal Home-Teachers Class —George St., Toronto.
14—Placement Work—Re-adaptional training for pre-war occupations.

Save Children From Blindness

8

FIFTY per cent. of all blindness—that most dreadful of all afflictions—is preventable!

A nation-wide organization formed from the Canadian National Institute for the Blind is now operating in Canada in a worthy endeavor to eliminate all preventable blindness. We are laying particular stress on the need for proper care and attention of the eyes of infants at birth. Help us make those who are responsible see the great need for better care.

In Toronto, for instance, a special class has been formed of children with poor vision and defective eyesight. These little people use specially printed books. Their class room is arranged to give their eyes complete rest. Their sight is being conserved; they will retain vision throughout life.

We provide glasses and treatment for those low-sighted men, women and children who are unable to pay. Our expenses in this branch of our work are heavy and we must turn to you for assistance.

"Lighten Their Darkness"

Send your subscription to the Fund being raised by this newspaper.

Canadian National Institute for the Blind
Head Office:
36 King Street East
Toronto, Canada

OVER EMBANKMENT INTO LITTLE LAKE

J. B. O'DETTE'S CAR BACKED ACROSS THE ROAD UNCONTROLLED.

The need for a protecting rail or bulwark of some kind on Crescent street around Little Lake was again shown on Saturday night when at 6.30 p.m. J. B. O'Dette, 39 Crescent street in bringing his car out of the garage backed over the embankment before the car could be stopped. Mr. O'Dette and his son jumped from the car before it slipped over the six foot bank into the water and he received a severe shaking-up, when he threw himself from the auto. When he was backing out of the garage Mr. O'Dette lost control of the car in some way and it jumped backward across the road and into the lake which is only a short distance.

Within twenty minutes after the car went in, it was high and dry on the land again. The difficulty of the steep bank was overcome by a runway of planks and the united efforts of eight men hauled the car up on to the roadway. The car was not seriously damaged it was stated.

The point where the car went into the lake is a favourite swimming place for south end urchins, but at the supper hour when the plunge was taken the youngsters were otherwise engaged. Had the accident occurred at almost any other period of the day, there would bathers injured if not killed, likely have been several of the

FOREIGN EXCHANGE.

NEW YORK, June 20.— (Canadian Press.) — Sterling Exchange heavy, Demand 378 1-2; Canadian Dollars 11 1-4 per cent. discount.

Will Next Week's Ironing be Done Electrically?

HEATING old-fashioned sad-irons, over a hot stove, is not an ideal occupation at the best of times. But, when the soft, gentle breezes beckon one out-of-doors, and housework seems tedious, our grandmother's way of ironing is one of the worst types of drudgery the modern housewife has to contend with. Your electrical dealer has a

SOVEREIGN ELECTRIC IRON

waiting for you. You will be agreeably surprised at the ease with which you can dispatch your week's ironing by the aid of a "Sovereign." Its tapering nose and cool handle, its perfect balance, and highly nickel-plated finish will make you wonder how you ever got along without it. Be sure and compare the price and quality with other irons.

$6

"MADE IN CANADA"

For Sale by All Electrical Dealers

Canadian General Electric Co., Limited
HEAD OFFICE - TORONTO

Branch Offices: Halifax, Sydney, St. John, Montreal, Quebec, Sherbrooke, Ottawa, Hamilton, London, Windsor, Cobalt, South Porcupine, Winnipeg, Calgary, Edmonton, Vancouver, Nelson and Victoria.

Acme Taxi and Gasoline Station
We Deliver Gasoline or Tires etc. anywhere, anytime.
For service call 1774, day or night.
GRAY & SMITH
184 Charlotte Street
We do not want all the business; but would like yours.
90 3— 21

Edwin Elcome
TAXIDERMIST
692 Harvey Street, Peterborough, Ont.
HEADS, BIRDS, FISH, ETC.
Mounted Artistically and Permanently.
Maskinonge, Bass and Trout our Specialty

Capitol

— THE —
THEATRE BEAUTIFUL
AS COOL AS AN ICE CAVE IN THE ARTIC

TO-NIGHT *AT 8 O'CLOCK*

MONA SILVER TROUPE

5 CLEVER ARTISTS 5
SINGERS - DANCERS - MUSICAL ARTISTS
FROM RAGTIME TO GRAND OPERA

The World's Sweetheart

MARY PICKFORD

With all her glorious curls, her smile and cheerful spirit comes to you in her latest success

"THE LOVE LIGHT"

Her Very Newest Big Production. **Don't Miss It**

HALL ROOM BOYS IN A TWO REEL FUN RIOT Entitled
"IN AGAIN, OUT AGAIN"

MANY OTHER GREAT PICTURES
EXPENSES BE HANGED
We are here to Please You and we know this Show will knock you for A Home Run

YES IT'S MANY DEGREES COOLER IN THE *CAPITOL* THAN ANY WHERE ELSE IN THIS CITY—COME AND MAKE US PROVE IT.
WE CERTAINLY WILL

DON'T MISS THE BIG
VAUDEVILLE ACT
You Will Miss A Musical Treat If You Do

The Sporting Page

THE PETEC BLEW UP IN THE EIGTH AFTER HARD BATTLE AT OSHAWA

MOTOR TOWN CREW GOT SEVEN RUNS IN ONE BIG RALLY AFTER SEVEN HARD-FOUGHT INNINGS, IN WHICH NEITHER TEAM COULD PUSH A RUNNER OVER THE COUNTING STATION.

After a pitching duel for seven innings in which Harold Dainty, the Oshawa southpaw, and Lefty McElroy, the portside flinger of the Petes, were so stingy with their hits and were so cleverly supported in the pinches by their team mates, that not a solitary run filtered across the rubber, an outfield error in the eighth in the Central League game at Oshawa Saturday, placed the skids under the Peterborough team, and before they could realize the extent of the disaster, Oshawa had seven counters and the end of the engagement found the motor town gang with seven runs and top place in the League and the Petes without a single marker and down in fourth position in the percentage column. It was a sad or glorious—depending on whether you are a Peterborough or an Oshawa fan—ending to a great battle.

For seven innings neither team could push a counter over the home station. During those seven torrid frames, in which the two old rivals were dead-locked, both outfits threatened time after time to break away and put the game on ice, but always some clever pitching or sharp bit of fielding intervened just in time to prevent the coveted tally from getting across. It was a battle of southpaws, Dainty whipping a fast one through with rifle ball speed and varying his offering with an occasional curve that broke viciously, while McElroy was baffling the Oshawa batters with a tantalizing slow hook that kept them popping up easy flies or tapping rollers to the infield. It was a sharp contrast in style, Dainty retiring twelve of the Petes by the air route, while McElroy failed to whiff one of the enemy. But in spite of the difference in the strike-out column honours were even in those first seven innings, and the wise ones predicted, as the row of goose eggs on the score board grew steadily longer, that the first run scored would decide the issue and probably cause the team scored against to crack under the strain.

And that is just the way it happened. There was one out in Oshawa's half of the eighth when Rowden singled over second. The hit did not worry the Petes any, for the Auto gang had men on the bases frequently before that innings and failed to score. But what happened next did worry them. Dobson was the next batter and he lined over short for what should have been a single. Jackson, playing left field for the Petes, let the ball roll through him, however,and before it could be recovered Rowden had scored all the way from first and Dobson was camped on third. That run was enough to win, and what happened next was as unnecessary as it was unpleasant—for the Petes. On Petrie's tap to Ray Rose, Dobson was caught between third and home, and when Swanston chased him down the line towards third no one covered the home plate and he dodged past the Petes' backstop and had a clear run to the counting station. Three singles in a row followed and Jacobi put the finishing touches on by booming a homer to deep centre, driving two base runners in ahead of him.

It was a heart-breaking finish—especially for McEroy, for the little southpaw had been pitching grand ball and was working his head off to hold the Oshawa crew.

A record crowd saw the battle and naturally the Oshawa fans went wild in the eighth innings when their team broke the game wide open. It was to them a sweet revenge for the 14 to 3 trimming the Petes handed them last year, or for the 15 to 0 beating they sustained in Peterborough the year before. The umpiring of Jack Rosevear of Port Hope, behind the bat, and of Schultz, of Oshawa on the bases, left nothing to be desired. The work of the officials was the best the Petes have experienced this year.

There were a flock of good fielding plays by both infields. Cherrett retired the side in one innings on three nice plays, and Rose and Murray were both in the limelight. Swanston picked a runner off third at a critical moment, and the Oshawa crew had such a wholesome respect for his arm that they did not attempt to steal second.

First Innings.

Peterborough — Cherrett fanned. Murray rolled to Fair. Jacobi missed R. Rose's roller, but Rowden recovered in time to get the runner. No runs, hits or errors.

Oshawa — Gifford singled past Murray and went to second on a wild pitch. Fair was out, McElroy to Ross, Gifford being held at second. Jacobi hit to Cherrett and Gifford was out trying to go to third, Cherret to Murray to Cherrett. Dainty singled to right, sending Jacobi to third and going to second on the throw to the difficult corner. Rowden rolled to Murray. No runs, two hits, no errors.

Second Innings.

Peterborough— Ross struck out. Swanston singled to centre and went to second on Jackson's sacrifice bunt to Fair. Swanston died stealing third, Belding to Fair. No runs, one hit, no errors.

Oshawa —Dobson rolled to Ray Rose. Petrie hit to the same player and was safe when Ross missed the toss. On a hit and run play, Legge singled to right as Rose ran over to cover second, and Petrie tore round to third. Swanston caught Petrie off third on a snap throw to Murray and Belding lined to Rose, a pretty catch by the second baseman. No runs, one hit, one error.

Third Innings.

Peterborough—Lowe was tossed out by Rowden. Pinnette doubled to centre. McElroy's drive was pulled down by Jacobi and Cherrett missed three. No runs, one hit, no errors.

Oshawa—Gifford flied to Pinnette. Fair was safe on McElroy's miss of his roller, but was forced at second, McElroy to Cherrett, on Jacobi's tap. McElroy tossed out Dainty on an easy grounder. No runs or hits, one error.

Fourth Innings.

Peterborough — Murray fanned. Ray Rose singled to right, and when caught off first by a quick throw from Dainty, reached second safely. Ross and Swanston struck out. No runs, one hit, no errors.

Oshawa — Cherrett tossed out, Rowden on a high bounder. Dobson rolled to Cherrett. Petrie gave the Petes' shortstop his third assist of the innings. No runs, hits or errors.

Fifth Innings.

Peterborough—Jackson singled to centre. Lowe bunted for a sacrifice, but Dainty mussed up the play and both runners were safe. Pinnette struck out and McElroy also missed three. A wild pitch moved up the base runners, but Cherrett's best was a roller to Rowden, who nailed him at first. No runs, one hit, one error.

Oshawa—Legge flied to Lowe. Rose grabbed Belding's high one. Gifford walked. Fair popped to Cherrett. No runs, hits or errors.

Sixth Innings.

Peterborough— Murray rolled to Gifford. R. Rose lifted one to Jacobi. Ross singled to centre and stole second. Swanston was tossed out by Rowden. No runs, one hit, no errors.

Oshawa— Jacobi singled to left, a high fly back of short. Dainty's foul fly was nicely taken by Lowe, who made a running catch. Rowden singled back of first, and when Rose threw high to third, Jacobi reached the hot corner and Rowden went to second. On Dobson's bunt, Cherrett faked a throw to first and then caught Jacobi off third. Murray and Jacobi were hurt in the clash, but resumed after a minute's delay. Petrie rolled to Rose. No runs, two hits, one error.

Seventh Innings.

Peterborough — Jackson fanned. Lowe was safe on Petrie's miss, but was caught off first. Pinnette fanned. No runs, hits one error.

Oshawa—Legge was thrown out on a bunt to Murray. Belding bunted a fly which Swanston grabbed. Gifford was safe when Cherrett lost his roller. Fair singled to left. Rose was under Jacobi's high fly. No runs, one hit, one error.

Eighth Innings.

Peterborough— McElroy fanned. Cherrett flied to Petrie in centre. Murray walked and stole second, going to third on a wild pitch. Rose also drew a base on balls and stole second. Ross fouled out to Fair. No runs, hits or errors.

Oshawa—Dainty rolled to Ross. Rowden singled over second. Dobson singled to left, and when Jackson let the ball get away, Rowden scored from first on the play, while Dobson went all the way to third. Petrie hit to Ray Rose, who made a fine stop and nice throw home, heading Dobson off, but no one covered the plate when Swanston chased the runner back towards third and he finally ran past Swanston and scored. Petrie reached second on the play. Legge singled to centre, scoring Petrie, and Belding also hit safely to centre. Gifford popped to Murray. Fair's single to left sent Legge in. Then Jacobi slammed a homer to deep centre, scoring Belding and Fair ahead of him. Dainty, up for the second time, wasout on a grounder to Ross. Seven runs, six hits, one error.

Ninth Innings.

Peterborough—Swanston rolled to Fair. Jackson lined to Petrie in deep centre and Lowe fanned. No runs, hits or errors.

Oshawa—	AB	R	H	PO	A	E
Gifford, s.s.	4	0	1	0	1	0
Fair, 3b.	5	1	2	2	3	0
Jacobi, 1b.	5	1	2	10	1	0
Dainty, p.	5	0	1	0	1	1
Rowden, 2b.	4	1	2	1	4	0
Dobson, l.f.	4	1	1	0	0	0
Petrie, m.	4	1	0	2	0	1
Legge, r.f.	4	1	2	0	0	0
Belding, c.	4	1	1	12	1	0
	39	7	12	27	11	2

Peterborough—	AB	R	H	PO	A	E
Cherrett, s.s.	4	0	0	3	5	1
Murray, 3b.	3	0	0	3	3	0
R. Rose, 2b.	3	0	1	3	3	1
Ross, 1b.	4	0	1	11	0	1
Swanston, c.	4	0	1	1	1	0
Jackson, l.f.	3	0	1	0	0	1
Lowe, r.f.	3	0	0	2	0	0
Pinnette, m.	3	0	1	1	0	0
McElroy, p.	3	0	0	0	3	1
	30	0	5	24	15	5

By innings:
Oshawa..... 00000007x—7
Peterborough ..... 000000000—0

Two-base hit—Pinnette. Home run—Jacobi. Sacrifice hits— Jackson, Lowe. Struck out—By Dainty 12. Bases on balls—Off Dainty 2, off McElroy 1. Stolen bases— Ross, Murray, R. Rose. Left on bases—Oshawa 9, Peterborough 7. Wild pitches—Dainty 2, McElroy 1. Passed ball—Belding 1. Umpires—Rosevear, Port Hope, at the plate; Schultz, Oshawa, on the bases.

G.W.V.A. DEFEATED WOOLENS BY 4 TO 1

TOOK REVENGE FOR RECENT LOSS AT EXHIBITION PARK.

Winning from the Canadian Woollens by 4 goals to 1 in a City League soccer game at the Oval on Saturday afternoon, the Veterans tied with the fast Woollens for the City League honours. The Vets evened up for the trimming they got at Father Phelan's Fair, and put the Woollens away on Saturday with the same margin as they were defeated there.

The Woollens have a strong team but failed on Saturday to "get away" while the Vets were going strong from the first whistle. The Vets scored one goal in the first period, and their defence was airtight.

Sherman got the first counter for the Vets off a bounce from the goal post when Wilshaw kicked a fast grounder to the Woollens' citadel. The goal was slipped in by Sharman before the defence could get to the rescue. In the second half "Jim" Willshaw, the inside right for the Vets, secured two goals after he had worked hard all the game for them. Willshaw was one of the strong men for the Vets and both his counters were earned by hard and fast work. He had one fine chance to score again after his victories with none to beat but the goalkeeper, but he kicked wide. On a free kick Roberts sent in a long sweeping shot that Jones did not reach and the Woolens got their only goal. It was a pretty shot. In the last few minutes of play S. Young, a raw player, won his laurels when he scored the Vets last goal like an old timer. J. L. Howarth was referee.

Canadian Woollens—
Goal, Fenner; backs, Cridland and Chambers; half backs, Frost, McMillan, Roberts; forwards, Beard, Monkman, H. Jones, J. Shaw, E. Jones.

G. W. V. A.—
Goal, Jones; backs, Gamble, Peel; half backs, Burrows, Haycock, and Hurle; forwards, Young, Willshaw, Monks, Edwards, Sherman.

LACROSSE NOTES

What is wrong with Brampton, people are beginning to ask. One of the Saint Simon's men probably provided the answer with his opinion yesterday. Brampton, he said, if you notice, has almost the identical team which they have carried for the past three or four years. Their players have nothing more to learn from each other; their style from long habit has become set, and they will become neither better nor worse than they are now.

As you see them in one game so you will see them in all their matches. It is only their opponent teams which have changed by including young fellows in their lineups who bring new life and ambition to the ranks. Brampton's team, all home boys, have been town idols so long that they formed a close ring, and no newcomer could get a chance. The consequence is they are suffering from extreme staleness, though the season is so early and can only hope to get back in the running by a vigorous shaking up all round with the addition perhaps of one or two new men.

Some of the local managers complain of the substitute rule which only allows a fresh player to be exchanged at the end of each quarter. They say that they should not be compelled to keep a new man on the field for 20 minutes if he does not make good, but appears to be a drag on his team. With all deference to this opinion, I think that this is a rule on which the spectators should also be allowed a word. There is nothing more confusing to a follower of the game than the sight of a continuous stream of players running to and fro to the bench during the match. After careful study of the numbers with the programme, one is just on the point of believing he has them mastered when presto — a new one appears, and again the whole list is mixed up. Besides, the season is far enough advanced now so that managers should have a fair opinion of the capacities of their fifteen uniformed men. — Murton in Toronto Telegram.

By the way if any old lacrosse fans have a dollar or two they can spare, a little financial help for the juniors will be highly acceptable. In giving lacrosse a new lease of life the burden should not be allowed to fall on Manager Sutherland and those who are actively interested in the second team.

COMRADES LINE-UP

TEAM SELECTED TO MEET DE LAVAL IN TO-NIGHT'S GAME.

The following is the team selected to play the De Laval at the Exhibition Ground s, Tuesday at 6 p.m. sharp.

Goal: G. F. Poste, Backs; F. Mallinson, H. Cowie; Half-backs A. Jackson, R. Jolliffe, Mulvihill; Forwards: Roberts, M. Dunkey; E. Hardy, W. McDougall, E. Lee. Reserves: W. Warman and T. Bolan.

LAWN TENNIS

The first interclub tennis match of the season was played Saturday afternoon on the Knox Church tennis club courts, between teams representing the Y. M. C. A. and the Knox Church Club. The final result was 3-0 in favour of Knox Church. The details of the individual matches were as follows.

Doubles

Hardie and Langley (Knox) won from Hardill and Loucks (Y) 6-0, 6-3.
Cranfield and Metheral (Knox) won from Dunbar and English (Y) 6-2, 6-4.

Singles

Langley (Knox) won from Brownscombe (Y) 6-3, 6-2.
Hardie (Knox) vs. Hardill (Y) 8-8 (unfinished).
Arrangements are being made to play the return match in the near future.

Though she is only 15 years of age, Eileen Soper has had two of her etchings accepted by the Royal Academy in London.

MACDONALD'S Fine Cut

FOR THOSE SMOKERS WHO LIKE MACDONALD'S CUT FINE, OR WHO "ROLL THEIR OWN"

The Tobacco with a heart

1/12lb-15¢

24

Commencing To-Day **ALLEN** Matinee 2.15 Evening 6.45 and 9.00

—"The Home Where Pictures and Music of Quality Rule"—

Asks you to help!
CATCH THIS WOMAN!

You'll know her instantly by her
tricky eyes
dangerous smile
exquisite gown
nimble fingers

She's "Silky Moll" played by
PRISCILLA DEAN
The Dazzling Heroine of "The Virgin of Stamboul"

"OUTSIDE THE LAW"
UNIVERSAL JEWEL Directed by TOD BROWNING
Supported by **LON CHANEY**
famous for his roles in "The Miracle Man" and "The Penalty"

—OTHER ATTRACTIONS

BOBBY VERNON and NEAL BURNS in "BACK FROM THE FRONT"
A Peace-time Comedy that'll bring a Battery of Roars

GET THE ALLEN HABIT

OVERTURE: SIR A. SULLIVAN'S COMIC OPERA SELECTION, "IOLANTHE." W. F. LEADER DIRECTING.
CANADIAN NATIONAL PICTORIAL.

MATINEE: 11c, 22c EVENING: 16c, 22c, 32c

REGENT THEATRE HUNTER STREET
"Coolest Spot in the City"
TO-DAY —J. Parker Reid's Special Production— TO-DAY
LOUISE GLAUM *in* **"LOVE"**
—also—
RUTH ROLAND in "Ruth of the Rockies"
EDUCATIONAL REEL AND COMEDY
POPULAR PRICES—
—Mats. 10c and 20c — Evening, Main Floor 25c, Balcony 30c—
(and War Tax).

RELIABLE
Used Cars For Sale

—::— BUY THIS WEEK AND SAVE MONEY —::—

No. 47—	**Ford Touring**	$225.00
No. 56—	**Ford Touring**	$375.00
No. 68—	**Ford Touring, 1919 Model**	$450.00
No. 76—	**Ford Touring, 1921 Body, complete, like new**	$500.00
No. 79—	**Ford Touring, 1917 Model. new paint, good all around**	$375.00
No. 82—	**Ford Coupe, 1918, painted like new; thoroughly overhauled; beautiful car**	$650.00
No. 27—	**Ford One-Ton Truck, worm drive; overhauled and painted. This is a 1918 Model. Dont miss this if you need a Ton Truck**	$575.00
No. 89—	**Ford Touring, 1918 Model. This is a good one**	$400.00
No. 90—	**One-Ton Truck, in good working order. This Truck is in use every day. Make offer, as we can do with a lighter Truck.**	
No. 104—	**Ford Touring, 1917, dandy Car; repainted and put in good shape**	$425.00
No. 40—	**Overland Chassis. Make a dandy power engine for someone**	$75.00
No. 106—	**1919 Roadster, overhauled. Good buying at**	$350.00
No. 41—	**Chevrolet Touring**	$400.00
No. 107—	**Ford Roadster, remodelled; good at**	$400.00

We have a number of Good Buys listed with us, the owners driving their Cars till Sold. The List includes many different makes, and prices are right, or we would not list them. No trouble to show our goods. Free Demonstration in any Car. We teach you to Drive your Car Free.

DUFFUS MOTOR SALES
Cor. Charlotte & Water Streets
—'PHONES: OFFICE 1760—SERVICE AND SUPPLY 1761—

Sports

THE BELLEVILLE TEAM WILL BE HERE ON SATURDAY NEXT

OLD RIVALS WILL CLASH IN CENTRAL ONTARIO LEAGUE GAME AT RIVERSIDE PARK—NEITHER CAN AFFORD TO LOSE—SOME BASEBALL GOSSIP.

Despite the fact that they have dropped three games in a week, the Petes are not yet out of the running in the first half of the Central League race. Their protest against the Port Hope game, if successful, and it is difficult to see how it can fail if the League executive have any regard for baseball rules, will cut one defeat off their list, and as three of their remaining games in the first half of the schedule are at home, they still have to be reckoned with in the League race.

The team has not got a break in its last three games, has not scored a single run as a result of an opposition misplay. The errors made by the opposing teams have not helped the Petes, while on the other hand, slips in the Peterborough defence have materially assisted the enemy. That is the way baseball runs, and aided by the Petes' weak hitting, the breaks have beaten them three tmes in a week.

On Saturday the Petes' old rivals, the Belleville team, will provide the opposition at Riverside Park, and it should be a memorable battle. Neither team can afford to lose and the fur will fly as it always does when Peterborough and Belleville clash. Last year the two teams battled twelve innings before the Solomon gang could push over a win, and on two other occasions extra innings have been played. The Belleville team has hit its stride after a bad start, winning four games in a row after dropping the first two, and with Goyer going strong they hope to wallop Peterborough on Saturday.

Dainty was a great pitcher Saturday, better than he was in Peterborough. His sharp breaking hook bothered the Petes' left-handed batters, and the right-handed hitters found his fast one equally as baffling. Harrison's batting was missed. The big fellow nicked Dainty for three hits in the Peterborough game and a blow at the right time Saturday might have turned the tide the other way.

Lindsay and Belleville were winners on Saturday, the former beating Cobourg and the latter Port Hope.

At The ALLEN Today

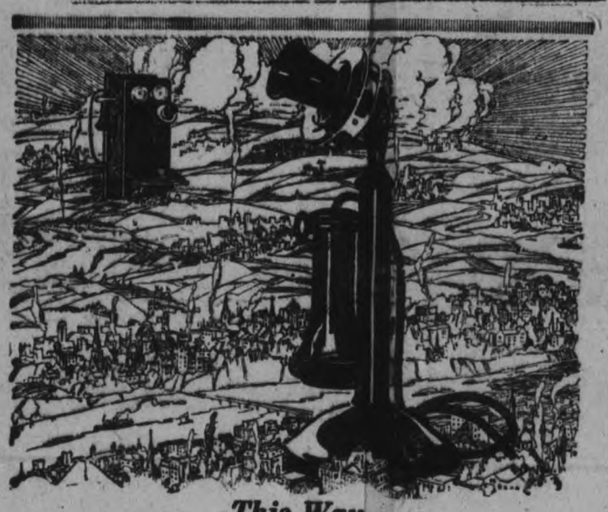

This Way
—to Broader Markets

Right at your elbow is your Long Distance telephone. With it, you can talk with any of 12,000,000 telephones in Canada and the United States.

"Clear the Way!" Long Distance seems to say — "here's an important message!"

For there is something impressive about a Long Distance call. The customer is favorably impressed before he knows what the message is about. And Long Distance gives you the right of way into every man's office. He can ignore your advertising, your letter, or even your traveller, but ignore a Long Distance call? Instinctively he reaches for the telephone!

Keep down selling expense. "Use the 'Bell' to Sell." You will be amazed to find how many people can be sold your product by Long Distance—quickly—economically.

If you have several calls to make, our Local Manager can arrange to have one follow the other. Think of him as the Manager of *your* telephone service. He can suggest ways of applying Station-to-Station service to your business.

THE BELL TELEPHONE COMPANY OF CANADA

Every Bell Telephone is a Long Distance Station

STOP

and think for a moment what your loss would be should Fire destroy your buildings, business, home or contents.

Without *Fire Insurance* your loss is a total one.

With *Fire Insuranee* you suffer no loss whatever —and a few dollars a year gives you this protection. All branches of Insurance represented.

See us about policy to-day.

Davis-Thompson Co., Ltd.

Insurance and General Agency

433 George Street, - - Peterborough, Ont.

BELLEVILLE AND LINDSAY WERE WINNERS SATURDAY

BELLEVILLE, Ont., June 19.—A Central Ontario Baseball League game was played here on Saturday afternoon between the G.T.R. team of this city and Port Hope. It proved to be a one-sided affair, with the play on the G.T.R. team side. In nine innings not a player of the Port Hope team crossed the plate and only two reached third base. The G.T.R. team secured ten runs in the eight innings they were at bat. F. Goyer for the winning team, pitched a wonderful game, having no less than 16 strikeouts to his credit, whilst Deer, pitcher for Port Hope, had four. W. Mills and his brother, H. Mills, each scored a home run and by so doing were winners of silk shirts, donated by an enthusiastic fan. Mr. Duncan, of Cobourg, was umpire on balls and strikes, and Rev. D. C. Ramsay, of this city, on bases. There was a good attendance of spectators at the game. The line-up of the teams was as follows:

Port Hope—Guy, 2b.; Hill, 1b.; R. Chalk, c.; Moyes, s.s.; Fryer, r.f.; Fair, c.f.; Carter, l.f.; F. Chalk, 3b.; Deer, p.

G.T.R. —Ross, c.f.; Meagher and Symonds, l.f.; Weir, s.s.; W. Mills, c.; Frank Goyer, 3b.; Casey, r.f.; H. Mills, 1b.; Williams, 2b.; Fred Goyer, p.

Score by innings:

G. T. R. .. .. 05110210x—10
Port Hope .. .. 00000000— 0

AT LINDSAY.

LINDSAY, June 18.—The Graybirds easily defeated Cobourg here on Saturday by 11 runs to 1, hitting McDonald hard, while Oulette held the Lakeshore crew easily. Workman had four hits. The score:

	R.	H.	E.
Lindsay	11	13	2
Cobourg	1	4	4

Batteries — Oulette and Logan; McDonald, Ecobichon and Tyson. Umpire, Alex. Kay, Peterborough.

HEAVYWEIGHT CHAMPIONSHIP BATTLES

There was very little boxing in the heavyweight championship bout between Jack Johnson and Jim Flynn the Pueblo fireman, at Las Vegas, New Mexico, on the Fourth of July 1912.

Flynn attacked Johnson somewhat after the manner of a bull charging a Bolshevik banner. Johnson devoted most of his energy to holding Flynn's arms, like a ticklish person defending himself from a playful comrade. The police stopped the performance in the ninth round. The referee awarded his decision to Johnson as he had had the upper hand during those sporadic periods when it appeared that a boxing bout was taking place.

Flynn was strong on headwork, but it was of a physical character. Now and then he would ram his pate into the pit of Johnson's stomach.

Johnson complained that Flynn was behaving like a billy-goat and Flynn called the referee's attention to the manner in which Johnson was holding him.

In the ninth round the challenger became extremely peeved when Johnson grabbed his arms and clinched tightly. On the break he lowered his head and bored in for all he was worth, butting Johnson in the body and then jumping and crashing his head against Johnson's face.

It was then that the referee called a halt.

As a result both are a game in front of the Petes. The standing is as follows:

	Won.	Lost.	P.C.
Oshawa	3	1	.750
Belleville	4	2	.667
Lindsay	4	2	.667
Peterborough	3	3	.500
Cobourg	1	4	.200
Port Hope	1	4	.200

HOW THEY STAND

INTERNATIONAL LEAGUE.

	Won.	Lost.	P.C.
Baltimore	45	12	.789
Buffalo	34	26	.567
Rochester	29	27	.518
Newark	29	32	.475
Toronto	27	30	.474
Jersey City	27	31	.466
Syracuse	24	31	.436
Reading	16	32	.333

AMERICAN LEAGUE.

	Won.	Lost.	P.C.
Cleveland	37	22	.627
New York	34	24	.586
Washington	34	27	.557
Boston	27	25	.519
Detroit	29	34	.460
Chicago	25	30	.455
St. Louis	26	33	.441
Philadelphia	19	36	.345

NATIONAL LEAGUE.

	Won.	Lost.	P.C.
Pittsburg	37	18	.673
New York	36	22	.621
Boston	30	26	.536
St. Louis	28	27	.509
Brooklyn	28	32	.467
Chicago	23	30	.434
Cincinnati	25	34	.424
Philadelphia	18	36	.333

LAWN BOWLING

On Tuesday next, June 21st, three rinks of bowlers from Newmarket will be here for the evening. Arrangements have been made to play them at 7.30 p.m., and Peterborough club will be represented by the following skips, who will chose their own rinks: E. L. Bowes, H. McCusker, and G. F. Cairns. After the game a social hour will be spent with the visitors, and it is hoped that all the members who possibly can will be present.

The schedule games for this week are:

Inter-Rink Games.

Monday — Cairns vs. Brightman; Bowes vs. Read; McCusker vs. Allen; Pratt vs. Mayneord; Hammond vs. Oke.

Friday — Cairns vs. McCusker; Bowes vs. Pratt; Allen vs. Hammond; Mayneord vs. Brightman; Read vs. Oke.

The next round of the Clarke Cup is to be played on or before Wednesday next, and the winners of that round will play the following night.

VOICE OF THE PEOPLE

To the Editor of the Examiner.

Dear Sir,—I would like to make a few comments in your valuable paper, in reference to the class of sport being exhibited in Peterboro. The Caledonians seem to be very bitter against the C.G.E. more so since the C. G. E. won the Gordon cup. There is a great deal of talk going the rounds that the next match between the above teams is going to be pretty rough play. Now if this is the type of sports we are likely to get in Peterboro, it is about time a stop was put to it. The last match between the above teams was a disgrace to the community and sports in general.

What we want is good clean sports, not a free for all fight. I wish to make reference to the game played recently between St. Kits and the C.G.E., it was one of the nicest and cleanest game played in Peterboro for some considerable time, the best team certainly won, and I take this opportunity of commending the C. G. E. on their sportsmanlike manner in which they took their beating. I might say, Mr. Editor that the executive of the C.G.E. and players entertained the St. Kits, until 1 p.m. at the home of one of the executive namely Mr. Samuel Jones.

In closing I would suggest that in future those responsible in our City, might be more generous in their treatment towards our visitors, our City is well worth advertising and I do not think there is any better way of doing it than treating our visitors well and entertaining them in a most fitting manner.

Had it not been for the C.G.E. executive the St. Kits team would have been wandering our streets from 8.30 p.m. until 4.30 a.m.

I trust this letter will be the means of awakening a more fraternal and commendable spirit towards each other, and our visitors.

Yours truly,
THOS. FAIRFAX.

Ice cream was first made in Europe under the reign of Catherine de Medici.

Production of tractors in the United States this year is estimated at 315,000.

At the Capitol To-night, Tuesday and Wednesday

MAXWELL

The good Maxwell is a striking investment because it not only saves but earns. It saves by keeping down the cost of operation. It earns by extending the profitable activity of busy men and women.

Maxwell Motor Co. of Canada, Limited, Windsor, Ont.

Touring Car - $1,185 Coupe - - $2,050
Roadster - - 1,185 Sedan - - 2,200

All prices f.o.b. Windsor, subject to current Government Tax

GILLESPIE GARAGE
378 AYLMER STREET PHONE 950

AT THE THEATRES

AT THE CAPITOL.

The Capitol offers a remarkable show to-night — Mary Pickford in "The Love Light," her newest picture; The Mona Silver Troupe, a wonderful 5-people vaudeville act—violin, banjo, guitar, piano and clever dancers and singers, from rag time and jazz to grand opera.

Frances Marion's original story, "The Love Light," in which Mary Pickford will be seen at the Capitol Theatre to-night, is not only a unique departure in the line of story for the "World's Sweetheart," but a gripping drama of unusual interest. Briefly the story is as follows:

Angela Carlotti presides over the house of her two orphaned brothers, Antonio and Mario, in a little fishing village bordering on the Mediterranean in Northern Italy. Antonio and Mario spend their days fishing off the lighthouse, Angela caring for the little stone house, the barnyards and gardens. They are all young, and boy-like, the brothers slip as much of the work as possible upon the apparently tireless shoulders of Angela. They have only to remark that a certain job is too hard for any woman and Angela flies at it and labors along while they recline in the shade, audibly marvelling at her strength and cleverness.

Angela is being courted by Giovanni Novella, who is held in contempt by the fisher folk because instead of handling the nets and row boats, he raises flowers for the perfume market of Genoa. In time Antonio joins the army of his country and a little later Mario also enlists. Giovanni is still at home and Angela voices her contempt at his apparent lack of patriotism; this decides for Giovanni that he should go, and he returns blinded. During his absence, Angela cares for his gardens and also takes the lighthouse keeper's place. One day Angela comes upon the unconscious form of a sailor, a big handsome foreigner, who claims to have deserted his ship. Angela falls in love with him and they are married. A little later she hears of the death of her two brothers. How the stranger proves to be an enemy of Angela's country, and how Angela sacrifices everything in order to protect not only her neighbors but her enemies, is presented in a series of startling and gripping situations which naturally must be seen to be appreciated.

Miss Pickford has surrounded herself with a splendid cast, the majority of the principal players having been selected by Miss Pickford and Miss Marion, her director, while in Europe, where many of the properties were also secured.

The production is lavish in its settings and the wonderful photography is credited to Charles Rosher who has photographed most of Miss Pickford's recent pictures. Stephen Gooson, noted art director, is responsible for the reproduction of the Italian village and beautiful interiors.

The big programme offered to-night is one of the best ever presented at this popular resort. The cooling and ventilating system at the Capitol keeps this cozy resort like an ice cave in the Arctic regions. The patrons are constantly complimenting the management on the cool and cozy atmosphere at the Capitol. The show offered to-night is big in every way.

AT THE ALLEN.

VERNON A SCREEN VETERAN, AND YET YOUTH IN YEARS

Bobby Vernon, who is the featured player in "Back From the Front," latest of the two-reel Christie Comedies which comes to the Allen Theater to-day, is one of the oldest of the Christie players in point of service, yet he has just passed the twenty-third milepost.

Vernon, who is a Chicago boy, started his stage career at the age of eleven and he was still well in his 'teens when the got his first real opportunity to attract attention. This was while he was appearing with Kolb and Dill in San Francisco. Max Dill was injured and Vernon took his place with such success that he was quickly made attractive offers by film companies. He first went with Universal and then joined the Keystone forces under Mack Sennett. He was only sixteen when he made his first film appearance and has been with Christie now nearly three years. He has appeared in more than fifty single reel comedies but when the organization began making two-reel specials he was quickly promoted.

Some of his most recent successes include "Kiss Me, Caroline," "Seven Bald Pates," "A Homespun Hero" and "Going Through the Rye."

Neal Burns and Laura La Plante also have important roles in "Back From the Front."

For tenseness of situation, for tremendous climax, for powerful characterization and for painstaking production there have been few pictures presented before a local audience which compare with "Outside the Law," a Universal-Jewel feature produced by Tod Browning, which brings Priscilla Dean to the screen of the Allen Theatre. It is the first production in which htis star has appeared since "The Virgin of Stamboul," but the public is rewarded for its long wait.

Much of the success of "Outside the Law," the super-photodrama starring Priscilla Dean, now showing at the Allen Theatre, must be credited to Tod Browning, who not only wrote the story, but directed its production. Browning is the man who produced Miss Dean's last feature, "The Virgin of Stamboul." He reaches even greater melodramatic heights in his latest work.

AT THE REGENT.

REAL DRAMA OF SOUL IS LOUISE GLAUM'S "LOVE"

You'll all love "Love."

That's the title of the Louise Glaum at the Regent Theatre.

It's a J. Parker Read, Jr. Production, different from anything this producer ever did before.

"Love" is a beautiful picture, an appealing production, and an ocular gem.

In "Love," the course of true love takes James Kirkwood in the role of Miss Glaum's sweetheart, to South America to find a fortune. True love—for her sister—takes the star into a devious path which will bring ease, joy and surcease from pain to the little sister, but to obtain which Miss Glaum makes a woman's sacrifice.

But the theme of "Love" is staunch and hews to the line.

Remember the line in our poetry book at school?: "And stony limits cannot keep love out."

So it is that the love of Natalie (Miss Glaum) and Tom (James Kirkwood) endures despite Natalie's transgression and we have a logical happy ending which caps the dramatic climax of introducing the faithful Tom to his sweetheart as the amoureuse of another man.

The production deserves the highest praise for its moral toning and the big lesson it holds. The "song of love" in this case is not a sentimental ditty but a very real melody of the soul.

Lakefield and Stoney Lake Service

Until further notice Steamer will leave Lakefield on arrival of the Morning Train.

Returning will connect with 4.40 Afternoon Train for Peterborough same day.

For Excursion Rates and other information, 'phone 548, or write

F. G. YOUNG, Mgr.,
434 Park Street.

EastCity Confectionery

Neilson's Ice Cream and Bricks always on hand.

Bring in your films for developing and printing. We also sell the Vulcan film.

Prompt service is given to our patrons.

VICTOR BOORMAN

"Kawartha Lakes"

"VIAMEDE" — Well-known Summer Hotel, situated near some of the Best Fishing Beds on Stoney Lake.

Book early, as there are only a Limited Number of Rooms left. For particulars, write W. L. Ianson, "Viamede," Mount Julian P. O. 3d-143-2085

We have received a Shipment of Nut and Stove Coal, which we will deliver direct from Cars, and so save you Cost of Unloading and Storing. Order at once if you wish to Save Money.

A Small Quantity of Kindling Wood left for Sale.

A. LOW & CO.

Temp. Office: 377 Bethune Street. 'Phone 697.

Cement Lime

Hard Wall Plaster — Plaster Paris
White Rock Finish — Mortar Colour
Plasterers' Hair — Plaster Board

FOR SALE BY

THOS. A. REHILL

210 WOLFE STREET
(Near C. P. R. Station)
PHONES: Office, 245; House, 665w

JUST IN FROM
YEOTES
HAT HOSPITAL.

Our old hats look as if they came from the hat maker. All ready for business, the summer outing, or social event.
Cleaned and re-blocked for a fraction of the cost of a new hat—dead easy.

LOUIS YEOTES
339 George St. Phone 768

LATE WANT ADS

TO RENT—TWO FURNISHED rooms and use of kitchen. Apply 48 Sophia street off Burnham St., East City. 3d 146 1267

FOR SALE—CREAM WICKER baby carriage, in good condition. Apply evenings. 629 George street. 3d 146 2156

FOR SALE—LIGHT DELIVERY Truck for sale. Cheap. Apply 387 Mark street. 3d 146 2155

FOR RENT—OR SALE—GOOD seven roomed house hard floors down stairs; Good garden, stable and hen house in the south end Handy to factories. Good terms for particulars. Apply 293 Dalhouse or 'phone 273J. 3d 146 2154

DRESSMAKING AND CHILDren's clothes. Apply 133 Romaine street. 3d 146 1268

TO RENT—LARGE WELL FURnished front bedroom suitable for gentleman. Very central. Breakfast could be arranged. Apply Examiner for address. 3d 146 1269

WANTED—A BOY ABOUT 16 years of age to work on small farm close to city. Apply to Box 2161 Examiner stating wages expected. 2d 145 2161

HOUSE WANTED— TO RENT on outskirts of city or in city. Apply Box 100 Examiner. 3d 146 1263

WANTED —FROM 8 TO 12 ORdinary kitchen chairs in good condition. Must be cheap. Apply Box 1262 Examiner. 2d 145 1264

American Hat Store Bulletin

Having secured help we can now give, two to six day service. Reblocking and Cleaning Hats, Gents' Felt Hats included, which is the shortest time possible that satisfactory work can be done in. We are now Clearing all Ladies' Summer Hats at Reduced Prices.

Special Little Chaps "Ra-Ra" hats 50c

DR. W. A. SETTLE
OSTEOPATH
124 Hunter St. Phone 649
Hours 9 a.m. to 9 p.m.

PETERBORO AUTO AND TAXI LIVERY

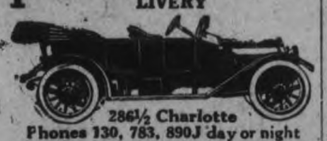

286½ Charlotte
Phones 130, 783, 890J day or night
Drivers—W. J. Clancy, H. Stinson, M. Dutch Bammott, J. Drummond
CARS WASHED AND STORED

DR. M. C. GOODWIN
Palmer Chiropractor
BARRIE BUILDING, PETERBORO
Lady Attendant
Phone 431
Office hours—10 to 12 a.m.; 2 to 4 and 7 to 8 p.m.
Office Closed Tuesday and Thursday Evenings

EVERY TWO YEARS
At least every Two Years a Person's Eyes should be Examined. If the Glasses you now wear do not give complete Comfort, you need New Glasses.
M. J. ROCHE
Optometrist
188 CHARLOTTE ST.

CITY AND GENERAL

Come to St. Andrew's Garden Party to-night on the Manse Lawn from 6 to 10. 1d-144-2143

DR. T. P. McCULLOUGH,
Eye, Ear, Nose and Throat Specialist. 166 Brock street. Phone 36W.

The regular meeting of the 57th Chapter I.O.D.E. will be held on Wednesday, June 22nd, instead of Thursday, at the Y.W.C.A. 2d-145-2147

AUTO AND TAXI LIVERY

Drive any place, any time Charges moderate. A trial solicited. Geo. Foster, 64 Aylmer street. 'Phone 619W. 6d 146 1196

Will the members of the Interdenominational Bible Class please notice that the class will meet at 7.30 on Tuesday evening. Every member please be present. 2d 145

AUTO FOR HIRE.

'Phone 1766W for R. Reid's auto service. Weddings, pleasure driving, funerals or country trips. Day or night, or leave orders at Minicola's Store, 416 George Street. dtf

DR. N. H. SUTTON.

Surgery—Room 113 Barrie Bldg. 312 George Street. Hours: 9-11 a.m., 2-4 p.m. Evenings and Saturdays by appointment. Phone 131. Residence, 543 Park street. Phone 1111J. dtf

LUMBER FOR SALE.
(1920 Sawing.)

Spruce, Pine or Hemlock — all sizes — Rough or Dressed. It will pay you to get our prices. The Kawartha Lumber Co., Lakefield. mwf-159 1859

NOTICE

THE POSTPONED GARDEN party at Mr. and Mrs. Harold Snowden's will be held on Thursday night. S. A. Band in attendance. All welcome. 3d 146 1257

DOES MONEY COUNT?

To Record Users:
Cut this out of The Examiner and present it at our office and you will receive a discount of TEN PER CENT. off any NEW RECORD in stock.—Nelson's Record Exchange, 332½ George street. Phone 220.

CATTLE IMPOUNDED.

Seven head of two-year-old cattle have been impounded at Young's Point. The owners are requested to come at once, prove their property, take the cattle away and pay expenses. 2d-145-2151

GENERAL REPAIRS

All kinds of repairs, Electrical or Mechanical, Stationery and Marine Gasoline Engines, Household Appliances, Farmers' Machinery, or anything that needs repairs. First class workmanship and lowest rates. W. Warren, 8 Brown Street, Brownton. 26d154 936

DON'T DELAY.

We can give you better attention now than when the season's rush begins. Have your Furniture re-upholstered better than new, with Finest Selections of Tapestries at Reasonable Prices. The American Upholstering Co., 221 Hunter Street. Phone 697—Nights and holidays. 396dtf

ELECTRO PLATING

We polish and electro-plate all kinds of metal goods. Automobile parts, nickel and aluminum. Stove work. Brass goods, Jardinieres, souvenirs, etc. Silverware polished and cleaned, plated if necessary. Old goods made new. P. Anderson, 316 Aylmer street. 26d 166 2089

BOWLERS TOURING EAST.

Those Newmarket bowlers who play in Lindsay next Wednesday, are certainly true sports. Last year they toured Western Ontario in their autos and played a series of interesting games. This summer they decided to tour the east and are now out on their trip. They will play in Lindsay on Wednesday afternoon.—Lindsay Post.

STRAWBERRY SOCIAL.

A strawberry social under the auspices of the Peterborough Branch of the United Farm Young People, will be held on Tuesday, June 21st, at the home of Mr. Clifford Hancock, second line of Smith, about two miles west of the Chemong Road. An excellent program has been arranged, including a speaker from the Educational Department, Toronto. 2 d-144

AUCTION SALE

Household Furnishings, etc., on Friday, June 24th, at the home of Archie Moore's, 260 Aylmer Street: Bedroom suites, springs and mattresses, 5 rugs, solid walnut sofa, and walnut chairs, one other new sofa, hall rack, one dining-room suite, 1 gas tank and heater, 1 solid oak rolled-top desk, gas stove, cook range, pictures, curtains, blinds, dishes, pots, pans, pails, etc. All entire furnishings. Sale at 1.30. F. J. Bullied, Auctioneer. 3d-146-2150

FOR GIVERS OF GIFTS

With such Moderate Prices awaiting Gift Seekers there should be increased interest in selecting Silverware at WARNE'S such as:

Entree Dish	*Butter Knife*
Fruit Bowl	*Toast Racks*
Butter Dish	*Table Bell*
Plate Tray	*Teaspoon Holder*
Cake Basket	*Sugar Bowl*
Cream Jug	*Fern Pot*

WARNE'S
DIAMOND HALL 349 GEORGE ST

NOT DRY YET

For over indulgence in alcoholic spirits of sundry varieties and strengths four men paid $19.10 in police court to-day and another man charged with keeping liquor in a place other than his private dwelling house was given a remand till to-morrow.

HOLY NAME SOCIETY PICNIC ON JULY 1ST

The Holy Name Society will hold an excursion to the T. A. S. Park down the river on July 1st. This will be in the form of a social day, and will depart somewhat from the routine of the T.A.S. picnics of former years. Those attending will be accomodated with light refreshments worse than previously. Until outing is promised to all.

20,000 BLACK BASS FRY FOR THE LAKES

Through theunited efforts of Mr. T .Tooms, M.P.P., and the Chamber of Commerce, 20,000 Black Bass fry were secured for Buckhorn and Balsam Lakes from the Department of Game and Fisheries, Toronto.

The fry came through in four large cans on the Port Hope train to-day, and will be taken by boat from Lakefield to their destination. The water in the upper lakes has receded sufficiently to make it desirable to put the fry in there now, and fishermen should reap the benefit of this action in the next few years.

OFFICERS ELECTED BY W. DURHAM CONSERVATIVES

BOWMANVILLE, June 20. — West Durham Conservatives, in convention Saturday afternoon, were addressed by Hon. G. S. Henry, ex-Minister of Agriculture. The officers elected were: Pres., Dr. Vernon Storey, Bowmanville; First Vice-Pres., Mrs. Levi Tole, Bowmanville; Second Vice-Pres., A. W. Colvill, Newcastle; Third Vice-Pres., Fred W. Bowen, Clarke township; Sec-Treas., W. F. Ward, Bowmanville; Asst. Sec., Mrs. W. H. Martin, Bowmanville; Auditors, Archie Tait, P. C. Trebilcock, Bowmanville. The following municipal conveners were elected— Cartwright, W. A. Vancamp and Miss Nellie Taylor; Clarke, Fred W. Bowen and Miss Watts; Darlington, Sam Snowden and Mrs. A. Peters; Newcastle, J. E. Matchett and Mrs. William Jamieson; Bowmanville, Milton J. Elliot and Mrs. (Dr.) John Spencer.

FIRST COMMUNION CLASS AT SACRED HEART CHURCH

Forty Hours' Devotion Was Begun Yesterday.

The sacrament of the Holy Eucharist was administered at the church of the Sacred Heart on Sunday morning to fifty-five children, who had been preparing for their first communion for some time under the instructions of Rev. J. J. O'Brien, parish priest. Referring to the change which had been brought about by the late Pope Pius X., whereby the age at which children were admitted to this sacrament was reduced to seven years, Father O'Brien said that the Pope had followed Christ's injunction when he spoke the words, "Suffer the little children to come unto Me, and forbid them not." The tendency had been to withhold the sacrament until the children were ten or twelve years old. At the 10.30 High Mass the Forty Hours' Devotion was begun and will continue until Tuesday evening. Rev. Father McCarthy of Norwood preached the sermon on Sunday night, Rev. Monsignor McColl will preach at the devotions to-night and Rev. Father McAuley of Ennismore at the closing exercises.

NO MORE
"BESSIE LEE"
CANDY STORE
The old management has retired for good. New blood has been introduced and a new and live business is started. The firm of
DEAN & BEATON
the Live Confectioners of George Street (opp. The Capitol), has taken over the Business, and will carry it on in future in a First-class manner. Pure, well-made, Home-made Confectionery Fresh Daily and Neilson's Celebrated Ice-cream Sundaes, and Summer Drinks are Specials at
186½ CHARLOTTE ST.
2d

Society

Mr. and Mrs. W. J. Rickey, 637 Aylmer street, announce the engagement of their daughter, Alma, to Mr. George Harvey Post, son of Mr. and Mrs. G. H. Post, Brighton. The wedding to take place the latter part of June.

Mr. William Russell eft this morning for Cobourg to accept a position with the Cobourg Canoe Company.

Mrs. Ford Turner and son left the city Friday on a visit to her parents in Aurora.

Mr. Carpenter of the Munroe House Barber shop, underwent an operation for appendicitis. Friday night.

The item that appeared in last week's Examiner regarding Dr. T. P. McCullough attending a clinic in Chicago, and spending some time with the Mayo Bros, was incorrect. This notice referred to Dr. C. D. McCullock of Wellington, who has been visiting friends in the city.

Miss Nora McDonnell is spending two weeks' holidays with friends in Montreal.

Mr. J. A. N. Duranceau, of the Ottawa University staff, is home for the holidays.

Mrs. A. McDonald, Miss Jessie and Mr. Norman, and Mr. Leo Trilspeck motored from Toronto on Saturday to spend the week-end with friends in the city.

Miss Marie McDonald, who has been visiting in the city, has returned to Toronto.

Mr. W. Hamilton, of Toronto, is spending a few days with his parents on McDonnel Street.

Mr. and Mrs. F. S. Schneider returned on Saturday from Niagara Falls, where they attended the Jewellers' Convention.

Rev. Father Hingston, president of Loyola College, Montreal, who will speak on Social Service questions to the Catholic Women's League on Wednesday evening at St. Alphonsus Lyceum, is a son of Sir William Hingston, the eminent surgeon of Montreal. He was chaplain of the 100th Irish Canadian Rangers overseas.

Miss Georgia Cuffe, nurse-in-training at Jefferson Park Hospital, Chicago, is visiting at her home in this city.

Dr. Frank and Mrs. Weifer and baby Francis are visiting her mother, Mrs. G. L. Stevens, 328 King street.

The marriage will take place June 28, of Lillian Grace Ednah, only daughter of Mr. and Mrs. S. Corbett, Reid street, and Lieut. James H. Northey of Toronto, second son of Mr. and Mrs. W. Northey. 2d 145

WE HAVE WITH US TODAY

At the Empress: G. H. Doherty, F. Addison, W. M. Syre, Geo. H. Turner, William Ogilvie, O. Rettenberg, A. A. Holcombe, J. M. Ball, D. Mailer, G. Dane, E. Coulter, J. A. Currie, D. J. Sales, James Loggie, B. A. Scott, F. W. Stark, F. F. Fry, J. P. Breen, John McVicar, F. Connor, S. J. Fraser, Toronto; T. King, Whitby, E. Hiser, M. A. Ducoffe, Montreal; W. L. Stern, Hamilton; C. W. Pratt, Cleveland; H. E. McKelvey; C. V. Watkins, A. J. Lamb, Pittsburgh; B. K. Chaffee, Grand Rapids, Mich.

At the White House, Mr. and Mrs. J. E. Thompson, Norwood; R. Walsh, Hastings; G. N. Mills, Thos. Grey, J. Williams, T. J. Dillon, W. P. Doherty, Toronto; J. R. Smith, Whitby, K. G. Thomson, Norwood; A. Peschau, Chicago; J. McIntyre, L. V. O'Connor, Lindsay; F. Kenn, Hamilton, J. Saunders, J. Mulhern, E. Brumwell, J. Blute, J. Birmingham, Campbellford.

FORT CARRY HORSE ARE BEING RE-ORGANIZED.

Is Winnipeg's Crack Cavalry Regiment.

WINNIPEG, Man., June 18.—The Fort Garry Horse, Winnipeg's crack cavalry regiment, and one of the three militia cavalry regiments of Canada, is in process of re-organization. In the re-organization of this regiment Canada perpetuates a regimental name which became synonymous for gallantry and dash during the war, and also affords an opportunity of training younger men in the best form of discipline and active sports. The regiment served with distinction in France as part of the Canadian Cavalry Brigade. At the battle of Cambrai, 1917, when the Canadian Cavalry Brigade was chosen to lead the attack of the whole British cavalry, the Fort Garry Horse was chosen to lead the Canadian Brigade. It was at this time that Major Harcus Strachan, V.C., won the Victoria Cross in his gallant dash on Meziers.

Lieut.-Col. P. J. Montague, C.M.G., D.S.O., M.C., is colonel of the re-organized regiment, and Hon. Robert Rogers, who has taken a deep interest in the success and welfare of the unit, retains his post of honorary colonel of the regiment.

General organization for camp is being carried out now, and camp will be held at Sturgeon Creek, a short distance from this city, early in July. When complete the regiment will consist of three squadrons of 100 men each.

FINISH LOCK AT BOBCAYGEON JULY 15

ORILLIA, June 20.—Contractors promise that the new lock at Bobcaygeon will be completed by the 15th of July, after which navigation through here on the Trent waterway will be open for the rest of the season.

ROTARIANS TO RENEW YOUTH

WILL ASSIST BOYS TO ATTEND SUMMER CAMPS AND SPEND A DAY WITH THEM.

The weekly lunch of the Rotary Club to-day was well attended. Visitors included a member of the Lethbridge, Alta., club, and Mr. R. Harstone and C. E. Jamieson, of city.

The usual song selections were given with Rotary emphasis. Mr. Jamieson put forward a plea in support of a matter already before the Club, that of the Scouts' Camp down the river in July next. He spoke of there being several boys who belonged to the local Troop and who would dearly like to have the privileges and association of the camp, but whose parents could really not afford to find the money. The Club offered to assist and in fact said that the matter was already in hand.

Then again the matter of the Y. M.C.A. boys' camp, also on the river at Walker's Point, came in for attention. There were boys who wished to attend, but whose means would not permit. After talking it over it was arranged that six boys should attend at the expense of Rotary. The expense is not so much as to bother the Club.

Other discussions broadened out the idea of assisting boys, from among those who could not otherwise go. It seemed from the suggestions that all the Rotary members wanted other boys to share, needy ones of course.

Presently it was broached that each member of the club should chip in to the extent of $25.00, forgoing a part or all of the member's holiday, and give it to the boys. This looked feasible. And it may be done. The matter was referred to the Executive, which will bring in a report next Monday.

When it was learned that Oshawa Rotarians were sending 6 poor boys, of the town to a camp for a month, then the local Club decided that really something would have to be done to hold up its end, and whatever that is will be performed.

It is proposed that the Rotary Club picnic, or jovial outing, will be held, likely at the time of one of the boys' camps and a fine afternoon spent. Members will go and be boys again. The ladies will also be asked to grace the occasion with their presence.

CENSUS ENUMERATOR LOSES WORK BY FIRE

BELLEVILLE, June 20.—Having just about concluded his duties, George McGie, of Stirling, suffered a double loss when his house and its contents were destroyed by fire. He was a census enumerator, and the returns he had compiled were burned, necessitating the work being done over again. The origin of the fire is not known. The loss is partly covered by insurance.

CHOLUS GIRLS OUT OF WORK

CHICAGO, June 15.—That army of curved and dimpled pulchritude known as chorus girls, is decidedly out of luck. The wave of economy now sweeping over the country has left, floundering in its wake, scores of beauties who formerly dazzled theatre audiences by their agility and other accomplishments.

Several shows in Chicago and other cities in the west have found it unprofitable to continue and have curtailed their engagements or abandoned their tours, with the result that many chorus girls and other employees find themselves stranded. And authority on the matter of destitute thespians says there are at least 200 chorus girls out of work in Chicago alone and that Milwaukee and other cities have their quota.

Most of them, it is said, are living as best they can at the cheapest restaurants and sleeping long hours. As one of them explained it: 'When you're asleep, you're not hungry." school doors closed behind them.

I Can Save You Blow Outs and Punctures

The time to provide against accidents is before they happen.
Don't wait until you have a "blow-out"—prevent them.
I put inside linings in your Tires, which quadruples protection; and saves a lot of repair money.
Let Me Show You.
W. JUNIPER
225 Charlotte Street, corner Aylmer.
Phone 317. 12dtts-4

VOICE OF THE PEOPLE

To the Sporting Editor:

Dear Sir,—As a well wisher of the Peterborough Baseball Club, I should like to know whether there is any truth in the report that in the Oshawa game some of the Peterborough players who were in uniform but not in the game refused to obey Manager Solomon when he asked them to go out on the coaching line. If that is true, and I sincerely hope it is not, these men should be dismissed from the team without further thought. Indiscipline of that kind means just one thing, lack of the team spirit, without which a ball club or any other competitive organization cannot hope to win.

Yours truly,
BLEACHER.

FOOTBALL NOTES

One of the biggest surprises of the season in football was pulled on Saturday by the De Laval team when they came from behind in the City League and defeated the Caledonians 4 to 3 in a fast hour and a half's battle. Frank McKinley was referee.

The executive of the Peterboro Football Association are reminded of the meeting in the G.W.V.A. hall at 8 p.m. to-night.

The De Laval team for Tuesday night's game with Comrades at Exhibition Park, beginning at 6 o'clock, will be as follows:

Goal, Hillman; backs, N. Crowe and R. Leach; halves, A. Pickles, E. Humpage and J. Darling; forwards, C. Thorpe, Stott, E. Abrahams, E. Bell and H. Darling. Subs, Nicholls and W. Hitchens.

CHINAMAN ASKS FOR RETURN OF LIQUOR.

COBOURG, June 20. — Charged in the police court with having liquor in a place other than his own private dwelling, Lee Hong, a Chinese laundryman, has been remanded for a week.

Counsel for defence consents to a fine under the charge, but his client claiming that he needs the liquor to ward off rheumatism, judgment is held over awaiting word from the department in Toronto as to what legal disposition can be made of the liguor.

BIRTH.

TORRANCE.—To Mr. and Mrs. G. G. Torrance, 466 Park street, Peterborough, June 21st, 1921, Grant Garfield.

KELLY.— To Mr. and Mrs. Hugh Kelly, at St. Joseph's Hospital, on Saturday, 18th, twins, a boy and a girl.

AUCTION SALE . WEDNESDAY, JUNE 29

At 1.30 p.m. at Mrs. Marguerite Clark's residence, 320 Rubidge street. All household effects, including 1 piano in first class condition, 1 Davenoprt, 1 cotton mattress, 2 bedroom rockers, 2 large rockers, 1 upholstered arm chair, 2 kitchen tables, 1 mantle clock and oak shelf, 1 gumwood dresser, 1 rug, 3 beds, mattresses and springs, 1 large rug, 1 large chair, 4 linoleums, 1 wash stand and dresser, 1 wicker chair, 1 mahogany cheffonier, quantity of chairs, 1 coal range, 2 screen doors, bedding, curtains, dishes, 1 toilet sett, and other articles too numerous to mention.

F. J. BULLIED, Auctioneer.
3d-20-22-25.

TENDERS WANTED

Sealed Tenders, endorsed on the Envelope, "Tender for City Building Painting," and addressed to Vincent Eastwood, Esq., Chairman, City Trust, Peterborough, Ontario will be received up to 12 o'clock Noon, 25th June, 1920, for Painting Work required on the City Market Building and the Ashburnham Town Hall.

Lowest or any Tender not necessarily accepted.

An Accepted Bank Cheque for 5 per cent. of the amount of the Tender must accompany each Bid

Specifications and Form of Tender can be obtained at the Office of W. & W. R. L. BLACKWELL, Bank of Commerce Building, Peterborough, Ontario. 3d-145

It Pays to Advertise.

Eye Glasses Are Needed

by almost everyone after the fortieth year. The Eyes are not "defective" in the ordinary sense of the term, but a change takes place in them at this time, which renders all close work a source of trouble.

Correct Glasses

would remedy this. FOWLER'S fit you with "PEBLO" quality Lenses, and Guarantee Satisfaction.

Consultation Free.
FOWLER'S
Registered Optometrists: Eyesight Specialists.
A. A. FOWLER Phm.B.; I. E. FOWLER
373 George Street

Coming Events

MONDAY, JUNE 20TH—MOONlight excursion, auspices W. W. I. Club.

MONDAY, JUNE 20, A GARDEN Party at the St. Andrew's Manse, 439 Rubidge street, will be given by the Ladies' Aid. Strawberries and ice cream will be served. 2d-144

TUESDAY, JUNE 21—BUSINESS Girls' Garden Party on the G. W. V. A. lawn.

THURSDAY, JUNE 23—MOON Light excursion, auspices I.X.L. and Alerts' Classes.

MONDAY, JUNE 20, A GARden party at the St. Andrew's Manse, 439 Rubidge street, will be given by the Ladies' Aid. Strawberries and ice cream will be served. 2d 144

To-morrow— Automobile Association meets in general session.

MILK TEN CENTS.

WHITBY, June 20 — A new milk dealer here has created a sensation among the other dealers by reducing the price of milk to ten cents a quart, the cheapest since the war.

Y.W.C.A. CAMP
BURLEIGH FALLS, STONEY LAKE
OPEN JUNE 30 - AUGUST 31
—Rates—
Seniors, per week $6.50
Juniors (12-16), July 2-9 ..... $5.50
Juniors at any other time .. $6.50
Transportation Rates app. $1.55
Boating, Bathing, Picnics, Hikes
All sorts of Good Times.
Tel. 223 for further information.
REGISTER NOW!
3d-146

STOMACH Trouble and its attendant miseries and pains is nothing but the effect of some evil cause. It is foolish to relieve the effect and let the cause remain.
Trouble will follow soon again. Chiropractic Adjustment removes the cause with the effect.
We succeed where others fail
DR. T. PETTERSONE
CHIROPRACTOR
(8 Years' Experience)
—435 GEORGE STREET—
'Phone 87J.
(Over Toronto Savings and Loan Bldg.)

"It's Confidence That Does It"
SUMMER DELICACIES
For the Home, Summer Cottage or Picnic
Maple Butter, Genuine, tin.. 48c
Cowan's and Pure Gold Prepared Icings, in pkgs., each .. 15c
Libby's Extra Fancy Pears, in tin 75c
Libby's Fancy Peaches, tin 75c
Libby's Fancy Cherries, tin, 65c
Libby's Fancy Pineapples, tin 55c
Libby's Fancy Peaches, tin 55c
Libby's Baked Beans in Sauce, tin 20c
Libby's Sweet Mixed Pickles, bottle 25c
Libby's Sour Mixed Pickles, bottle 25c
Libby's Plain and Stuffed Olives in all sizes.
PORTER S. WHITE CO.
Phone 208 334 George St.

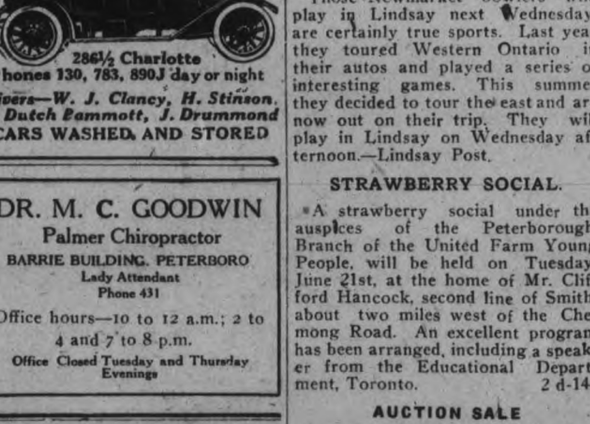

Let us do your Developing and Printing, work done by an Expert
E. L. PAYNE
CHEMIST Opp. Turnbull's DRUGGIST

Bathing Caps
Fresh Stock
Latest Styles
Lowest Prices
MONCUR DRUG STORE
407 GEORGE STREET
Lowest Prices in City on Patent Medicines

PREPARE YOUR ADVERTISING COPY A DAY AHEAD.

The Evening Examiner

PROBABILITIES. Light to moderate winds, fair and warm.

VOL. XLIX No. 144 PETERBOROUGH, TUESDAY, JUNE 21, 1921 PRICE THREE CENTS

THINK PIRATES ARE AFLOAT IN N. ATLANTIC

MESSAGE PICKED UP FROM CREW OF LOST SCHOONER CAUSES CREDENCE TO BE GIVEN THEORY.

MYSTERY SURROUNDS FATE OF MANY SHIPS

PORTLAND, Me., June 21. — (Canadian Press).—The theory that pirates are afloat in the North Atlantic has found credence here. The belief in this explanation of the fate of recently missing ships has grown with the establishment of the fact that a message picked up two months ago north of Cape Hatteras purporting to explain the disappearance of the crew of the five-masted schooner C. A. Deering, the mystery ship of Diamond Shoals, was written by Henry Bates, a member of the crew. The question of its genuineness was settled by handing experts who compared it with letters written by Bates. The message read, "Deering captured by oil-burning boat something like chaser. Taking off everything, handcuffing crew, crew hiding all over ship. No chance to make escape. Finder please notify Deering headquarters."

PUBLIC FAREWELL FUNCTION TO REV. FATHER C. J. PHELAN

CITY COUNCIL TAKES ACTION IN THIS REGARD---ASSUMES CAMPBELLFORD CHARGE IN FEW WEEKS.

That Rev. Father C. J. Phelan shall not leave the town without public testimony to his worth in this community as a citizen, apart from his clerical duties, was practically decided by the City Counil last evening, when on motion of Ald. Hamiltno and Whitehouse the reception committee were authorized to act with other bodies interested in preparing for a civic farewell function.

This question was raised by Ald. Turner, who extolled Father Phelan as a broad-minded citizen, deserving of the highest commendation for exemplary interest in all public matters affecting the weal of this community. He also referred in glowing terms to the reverend gentleman's interest in football and all clean sports, his activities on the Exhibition Board, the local Social Service Council and as President of the Children's Aid Society and of the Peterborough Health Association.

The City Fathers, who were in committee of the whole, were united in agreement with the sentiments expressed by Ald. Turner that in Rev. Father Phelan's removal to his new charge in Campbellford, effective July 17th, Peterborough will lose a citizen and priest who may possibly be raised to the highest position in the gift of his church.

PETERBORO DISTRICT GETS NEW MINISTERS

CHANGE MADE AT RECENT METHODIST CONFERENCE AT WHITBY

The Methodist Conference, known as the Bay of Quinte Conference, the annual meeting of which was held at Whitby Ladies' College, came to a close yesterday afternoon. The last day of the conference, which is usually devoted entirely to business, was relieved yesterday by an address of unusual interest delivered by Dr. Saleeby, a physician of world-wide note, who is chairman of the Executive Committee of the World's League Against Alcoholism. Dr. Saleeby's address dealt with great racial and national problems. It was a broad, scholarly, scientific discussion of the whole question of race betterment.

The final draft of the Stationing Committee was read at 2 o'clock, and the chairmen and other district officers were elected. The Conference consists of twelve districts, named after the leading centre in each. They are: Belleville, Napanee, Picton, Brighton, Cobourg, Bowmanville, Whitby, Cannington, Lindsay, Peterborough, Campbellford and Madoc.

The Rev. F. E. Malott was re-elected chairman of Peterborough District; Rev. J. F. Chapman, financial secretary; Rev. W. Harold Young, secretary of Social Service; Rev. J. E. Beckel, secretary of Religious Education, and Rev. S. T. Tucker, secretary of Education.

Three new men will come into the District this year. Rev. Richard M. Patterson is coming to Fraserville to take the place of Rev. M. W. Leigh, who goes to Enterprise; Rev. F. Gordon Weir, to Warsaw, in place of Rev. I. D. P. Knox, who is now stationed at Ameliasburg; and Rev. I. F. Ireland, who is appointed to Wesley Circuit.

INCREASED RAILWAY COAL DEMAND TO CUT INTO SUPPLY NEXT WINTER

OTTAWA, June 21. — (Canadian Press).—C. R. Moore, superintendent of car service for the Grand Trunk, this morning made some serious statements before the Railway Commissioners here to-day about the prospective shortage of coal for next winter.

Basing his remarks on actual figures, he showed that for the first five months of the year Canada imported from the United States 336,000 less tons of coal than in the same period a year ago. Moreover, last winter proved very mild and the snowploughs of the G. T. R. were hardly in use once during the entire season.

Mr. Moore added that Canada was confronted with one of the greatest crops of all kinds in the history of the country. A vast amount of railway equipment would be required in the West for moving the crop to the East. All this would require importation of extra railway coal.

MOTHER SLAYS CHILD OF TWO WITH A KNIFE

WOMAN NEAR ST. THOMAS KILLS SON AND THEN ATTEMPTS TO COMMIT SUICIDE BY CUTTING THROAT.

HAD BEEN IN POOR HEALTH SOME TIME

ST. THOMAS, June 21.—(Canadian Press).—A terrible tragedy occurred yesterday afternoon, when Mrs. Charles McCallum, living at Black's Lane, Aldborough Township, near Rodiny, killed her two-year-old son with a butcher knife, and then attempted to take her own life by slashing her throat. The windpipe was completely severed, and she lies in a very critical condition, with slight hope held out for her recovery.

Mrs. McCallum has been in poor health for some time, and preparations were being made to send her to an institution for treatment. She is well-known throughout the district, being a life-long resident. A few years ago her little daughter was killed when stepped on by a cow, and another son died overseas from influenza. The loss of the children apparently affected her health, and she gradually grew worse.

FUND FOR BLIND

Three contributions to the Fund for the Canadian Institute for the Blind were received by the Examiner to-day. They were as follows: $5 from a Friend, 85 cents from another Friend and $1 from One Who is Thankful for Good Eyesight. With Mr. Andrew Brown's donation of $25 yesterday this makes the total this afternoon only $33.85. It was confidently felt that urban and rural Peterborough would have no difficulty in raising the alloted sum of $2,500, approximately ten cents a head. If the people would all give something according to their means this fund would soon be filled. The sense of loyalty to a Canadian institution that is performing a great public good should make this modest campaign a success.

YOUR EYES WILL TELL YOU.

If your eyes are laboring under an undue strain you must be conscious of something wrong. With normal sight you are never aware of "trying to see," the eyes performing their functions without effort. See W. H. Lacey, Optometrist, 410 George street. dtf

TAKE STEPS TO INSURE SAFETY OF SOVEREIGNS

ELABORATE PRECAUTIONS IN BELFAST TO PROTECT KING AND QUEEN AT PARLIAMENT OPENING.

EARL OF BANDON IS KIDNAPPED IN CORK

LONDON, June 21. — (Canadian Press). — King George and Queen Mary prepared this morning to leave for a port on the Irish Sea, where they will to-night go on board a steamer which will take them to Belfast, in which city they will preside to-morrow at the State opening of the Parliament of Northern Ireland.

Elaborate precautions are being taken by the police and Crown forces in Belfast to ensure the safety of the King and Queen while they are in that city.

Their Majesties will face a strenuous round of functions to-morrow, for, in addition to opening Parliament, they will be called upon to preside at a levee at Ulster Hall, where the King will confer honors upon a number of prominent Irishmen.

The confirmation of a rumor that the Sinn Fein will make a peace offer is as yet lacking.

CORK, June 21. — (Canadian Press). — James Francis Bernard, fourth Earl of Bandon, was kidnapped this morning from his residence in Bantry, County Cork, by a band of armed men. Castle Bernard, his home, was set afire, and early this afternoon was still burning. His whereabouts are unknown.

The Earl is seventy-one years of age, and has been King's Lieutenant of County Cork for many years. He is owner of about forty-one thousand acres of land.

20 FAMILIES ARE HOMELESS IN FIRE

$30,000 LOSS WHEN MONTREAL BUILDING BURNS—FIREMEN HURT BY FALLING WALL.

MONTREAL, June 21 (Canadian Press).—Twenty families were driven from their homes early this morning when fire broke out in a house under construction here.

The damage is estimated at $30,000.

Several firemen were slightly injured by a falling wall.

Owing to the high wind the fire was difficult to fight, and the firemen were obliged to turn in a second alarm, bringing out all the men and apparatus from the Northern, Eastern, and part of the Centre Divisions.

JURY FINDS NEGLIGENT DRIVING AND DAMAGES OF $300 AWARDED

After being out for two hours the jury in the case of McQuigge vs. John Hunter in the June sittings of the County Court yesterday afternoon found negligence on the part of the defendant and awarded damages of $300 to the plaintiff.

Mrs. Cora McQuigge of Havelock in this action claimed $2,000 for injuries suffered in a motor car accident in Asphodel Township on October 13, 1920, caused, it was alleged, by speedy driving of defendant's car.

The case opened on Saturday and considerable evidence was given by both sides. Evidence was adduced that Mrs. McQuigge was returning from the Norwood Fair to Havelock when Hunter's car was met near Logan's Hill on Havelock road. Defence claimed that Hunter failed to stop at a wide part of the road, but came straight on, heedless of the narrowness of the road, and a collision occurred, in which Mrs. McQuigge was severely cut about the face by glass from the windshield. There was considerable medical testimony in the case; Dr. Holdcroft, who was called by the plaintiff, gave testimony of the injuries and the repairs to the lacerations, and Dr. Young and Dr. Frederick testified that the doctor's operation was beyond reproach.

The questions given to the jury by His Honour with the jury's answers were:

1.—Were the damages to the plaintiff caused by the negligence of the defendant?

Answer—Yes.

2.—If so, in what did such negligence consist?

Answer—By not stopping in wide part of the road.

3.—If defendant was negligent, could plaintiff by reasonable and ordinary care have avoided the accident?

Answer—No.

4.—If so, what could or should she have done to avoid it?

Answer—Nothing.

5.—What amount of damages do you award the plaintiff, if any?

Answer—$300.00.

S. T. Medd appeared for the plaintiff in this action. Gordon & O'Brien represented defendant.

With the conclusion of this case, Judge Huycke and a jury settled the last of the jury cases for this sitting of the court. The jury cases all arose over automobile accidents.

The jury that heard the case was as follows:

Albert Tennyson, Peterborough; Daniel Sedgwick, Monaghan; Joseph Doran (farmer), Ennismore; Ernest A. Scott (farmer), Smith; Edward Hickey, Peterborough; W. J. Nixon, Peterborough; Robert Hoskin, Peterborough; Albert Hendren (farmer), Dummer; Charles McColl (farmer), Smith; Percy W. Elliot (farmer), Dummer; John A. Murphy (farmer), Smith; George Wilson (farmer), Foreman, Douro.

CONDITIONS IN BRITAIN STILL ARE IN CHAOS

SOME MINERS RETURN BUT NO GENERAL DRIFT YET—A FEW LEADERS CAST ABOUT FOR PEACE OPENING.

AWAIT THE TEST OF GENERAL STRIKE CALL

LONDON, June 21. — (Canadian Press).—Although some of the collieries have re-opened and a considerable number of miners have reported for work, there has been no general drift back to the mines.

The industrial situation continues as chaotic as ever, awaiting the test of the miners' call for a general strike of unions threatened with wage reductions. Some of the miners' leaders, doubting that their policy will receive endorsement, are said to be casting about to find fresh openings for peace talks, but no definite move has been disclosed as yet. Endeavors to stop the men from returning to work and to defer action until they know the results of the appeal to other unions have been successful to some extent, reports showing that many miners were persuaded or otherwise prevented from going to work yesterday.

The principal movements back to the mines occurred in Derbyshire, Nottinghamshire and Staffordshire. Apparently, the Scotch, Welsh and North Country miners are standing firm.

WHAT IS PETERBORO'S GREATEST NEED?

4602 Brush Street, Detroit, Mich.,
18th June, 1921.

Editor of The Evening Examiner,
Peterborough, Ont., Canada.

Sir,—I live a long way from Peterborough, but have been exceedingly interested in the communications to The Examiner on "What is Peterborough's Greatest Need?"

F. H. Dobbin said in your issue of 14th June that the first need is two hundred five-room houses, and if Peterborough is like practically every other town in Canada and the United States that is true. For what shall it profit a city if it attract to itself many industries and spend its money on public improvements, if is citizens are forced to live in squalor or can find no place at all to live? That is not true prosperity.

Mr. Dobbin lays much of the blame for lack of housing facilities on the taxes, and tells us not to blame the landlord; and again he spoke the truth. We cry out that we must have more houses and then penalise every man who attempts to build one by taxing him in accordance with the money and effort he puts into this badly needed enterprise.

As long as we follow this stupid method, there will only be one possible solution for the problem, the one Mr. Dobbin suggests, that the municipality go into the business of constructing houses. But is that a real solution? I do not think so. Suppose Peterborough overcomes its objections to so Socialistic an activity and spends its public tax money on the construction of a number of houses on any street or block. What will be the inevitable result? The land values on all adjoining streets will rise at once, as any real estate man will tell you. And then the city or any individual who wishes to build on these streets will first have to pay an increased sum for the privilege of getting at the land for this purpose. And so on for ever—the situation getting worse all the time.

The fact must be recognised that taxing houses makes them scarcer and more expensive, while taxing land values makes land cheaper and more readily available for the man who really wants to use it for useful purposes. This is nice for everyone but the land speculator, who does not want to use the land or let anyone else use it until he has succeeded in forcing him to pay an unerned profit. This is world-wide problem.

The only real and permanent remedy would seem to be the relief of buildings and other improvements, such as factories, from taxation, and a shifting of a larger share of the taxes to the land values of a community, which after all are the creation and property of the community, which cannot carry on its programme of growth and improvement without automatically increasing these values to the benefit of the few, but at the expense of the many.

Nor is this remedy a thing to be feared or questioned on the ground of its being a rash and untried nostrum. This method of taxation is becoming increasingly popular in the Canadian West. It is as simple and useful as daylight. Lord Robert Cecil said in the British House of Commons in 1909:

"I do not think that anyone would suggest that the alterations (in taxation) from improved value to site value is Socialism, or any extravagant or novel proposition."

And yet it seems to be an unwelcome idea to some, whether because they are unwilling to think it through, or because they would rather see the public expenses paid by those engaged in useful production rather than by those who benefit by the perpetual income from and increase in the value of land, of the earth itself, on which we all must live, however high the price charged us for so doing.

Respectfully yours,

A. H. Jenkins.

At The Theatres

REGENT — Louise Glaum in "Love," Parker Read production, even greater than "The Lone Wolf's Daughter."

ALLEN—Sensational photoplay of the age, "Outside the Law," starring the dazzling Priscilla Dean and Lon Chaney.

CAPITOL—Mary Pickford's latest production, "The Love Light." Two big comedies. Also the Mona Silver Troupe, 5 people, in singing, dancing and instrumental numbers.

SUNNY JIM IS SOLD

Goes Back to His Former Home In Colborne.

PORT HOPE, June 21.—"Sunny Jim" owned by Mr. Charles Moyse and Dr. J. N. Johnson has been sold to Mr. Allen, of Colborne. This horse was formerly owned by Mr. Allen and was purchased first by Mr. George Caldwell. "Sunny Jim" will race in Lindsay on Wednesday and will be back here for July 1st We understand the price paid by Mr. Allen was over the eight hundollar mark.

Deferment of Increase in Water Rates Until January, 1922, Advice of City Council to the Utilities

50 YEARS MARRIED

A delightful reception was held yesterday at the home of Mr. and Mrs. J. D. Collins, who celebrated the fiftieth anniversary of their wedding.

The house was beautifully decorated with roses, carnations orchids, marigolds, canterbury bells, and many other lovely flowers. Telegrams were received from members of the family and friends who were unable to attend.

Mr. and Mrs. Collins were the recipients of several handsome presents. Friends rejoiced to see them in such good health and spirits.

68 KILLED, 73 HURT IN MINE EXPLOSION

300 MEN IN WESTPHALIA MINE AT THE TIME.

BERLIN, June 21. — (Canadian Press).—Sixty-eight men were killed and seventy-three others injured through an explosion, due to fire damp, which destroyed a great part of the Mont Cenis Mine, near Herne, Westphalia, yesterday.

Three hundred men were in the mine when the disaster occurred.

MOTION OF ALD. TURNER AND WHITEHOUSE DECLARES SHRINKAGE OF OPERATING EXPENSES AND ADDITIONAL $11,000 CHARGED TO CITY FOR FIRE PROTECTION, ETC., WILL COVER DEFICIT AND INTEREST CHARGES ON FILITRATION PLANT DEBENTURES.

SAY INDEPENDENT AUDIT NOT NEEDED THEN

That the 80 per cent increase in water rates, advertised in the Examiner on June 17th, as going into effect on July first, is not warranted by conditions, was the assertion made by Ald. J. J. Turner in Committee of the Whole Council last night. And he figured it this way:

The $6,000 deficit in waterworks operations last year will be liquidated by reduced expenses this year, while their $10,500 interest charges on debentures for the filtration plant is already covered by the $11,000 additional charged the city for fire protection, etc. Ald. Turner said he had this information from reliable and authentic authority, inadvertently overlooked by the Commissioners, he supposed, who, no doubt, in their attention being drawn to these points would see that the 80 per cent increased rates is not necessary this year while in 1922 conditions may be relieved by further decreased cost of operations.

In support of his declaration that this year reduced operating expenses will take care of last year's reficit of $6,000, Ald. Turner quoted the Commissioners at the public meeting as admitting a saving in 5 months of $4,000 and he inferred that one might reasonably hope on that basis of reduced expenses for the remaining $2,000 to be liquidated by the end of the year.

Citizens' Resolution.

The above statements followed the tabling of the resolution demanding an independent audit of the Utilities Commission's books passed at the meeting of ratepayers last Friday night.

Ald. Whitehouse thought it might be as well to ask the people if they are on favor of an independent audit which would cost money.

Ald. Hay—"Just what are you going to ask the people? How do we know what an independent audit would cost? $500 or $5,000? Besides it's something broader than an audit which is needed—an expert's opinion as to the cost of operations and water, etc."

Ald. Gainey—"The Utilities Department should pay for such an audit; it is not up to the city. An accountant might have to audit away back for ten years.

Ald. Hamilton thought a chartered accountant could ascertain in a few days what water is costing today. That would not be such an expensive task.

Justify their Action

Ald. Turner—Let Council send in this statement of mine, which is authoritative; and ask that the commissioners postpone their increased tariff. If the statement is correct, then there is no need for an independent audit. They certainly must justify their action, in any event, if shown that their financing is wrong.

Ald. Phelan —"In the proposed plan of issuing debentures for 10 years with the option of renewing for another 20 years the Commissioners do not have to create a sinking fund for 10 years; therefore no sinking fund has to be provided for out of this years rates."

On motion of Ald Turner and Whitehouse, the Commissioners will be written that in the opinion of this Council the independent audit of their books asked for at the public meeting is not necessary because their deficit last year is being taken care of by a shrinkage in operating expenses (as outlined by Ald. Turner), and Council in paying $11,000 additional this year for fire protection, etc., is taking care of the Commissioners' interest, we believe if action re increasing water rates is deferred till January first, 1922, when new adjustments will be made the citizens will not press for an independent audit.

GIVE AND LOVE!

We must share if we would keep
That good thing from above;
Ceasing to give we cease to have,
Such is the law of love.

WEDNESDAY NIGHT DANCE. MELODY FIVE WEEKLY DANCE AT CHEMONG PARK NIGHT. 1d 145

4TH BATTERY, C.F.A.

THE FIRING PARTY OF THE 4TH BATTERY, C. F. A. WILL LEAVE PETERBOROUGH FOR PETAWAWA TUESDAY AT MIDNIGHT AND WILL ASSEMBLE AT THE ARMOURIES AT 10.30 P.M. 2d-145

TAX NOTICE

OFFICE HOURS FROM 8 TO 4. RATEPAYERS WHOSE PROPERTY HAS CHANGED HANDS OR THOSE WHO MAY WANT TAX BILLS, PLEASE CALL EARLY AND AVOID THE RUSH. 3d 147

JUNIOR LACROSSE MATCH.

CAMPBELLFORD VS. PETERBOROUGH, AT RIVERSIDE PARK, ON THURSDAY AFTERNOON AT 3 O'CLOCK. THESE ARE NOT THE TEAMS THAT PLAYED HERE ON SATURDAY. THIS GAME IS IN THE JUNIOR O. L. A. ROUND. COME OVER AND SEE THE YOUNGSTERS ON THE HALF-HOLIDAY.
ADMISSION—25c
J. SUTHERLAND, MANAGER. 1d-145

SPECIAL LECTURE ON SOCIAL SERVICE BY REV. WM. H. HINGSTON, S.J., RECTOR OF LOYOLA COLLEGE, MONTREAL, UNDER THE AUSPICES OF THE CATHOLIC WOMAN'S LEAGUE, AT ST. ALPHONSUS' LYCEUM, SIMCOE STREET, WEDNESDAY EVENING, JUNE 22ND, AT 8.15. ALL WHO ARE INTERESTED IN SOCIAL SERVICE WORK ARE CORDIALLY INVITED TO ATTEND. MUSIC. ADMISSION 50c. 2d-146-2183

P. A. A.

TUESDAY—21ST—7:45 P.M. AUTOMOBILE ASSOCIATION. GENERAL MEETING. 2d18 21

WRIGHT'S BARBER SHOP WILL CLOSE THURSDAY, 23RD JUNE. HALF-HOLIDAY CONTINUED THROUGH JUNE, JULY, AND AUGUST, BUT CIGAR STAND WILL STILL BE OPEN. 2d-146

PETERBOROUGH RANGERS.

ORDERS BY LT.-COL. E. B. CLEGG, COMMANDING PETERBOROUGH RANGERS:

1. THE TUESDAY EVENING PARADES WILL BE DISCONTINUED FROM THIS DATE TILL THE 1ST TUESDAY IN SEPT., THE 6TH.

2. ALL WEB EQUIPMENT OR PARTS OF EQUIPMENT, BELTS AND FROGS, MUST BE TURNED IN TO COMPANY STORES TO-NIGHT AT 8 P.M.

J. DUNKERLEY, LIEUT., ACTING ADJT.
PETERBOROUGH, JUNE 21, 1921. 1d-145

TRAPSHOOTING.

THE EXECUTIVE OF THE PETERBOROUGH GUN CLUB ARE ANXIOUS TO HAVE ALL ITS MEMBERS ON HAND FOR THE SHOOT ON THURSDAY AFTERNOON AT 2 O'CLOCK. THE CLUB HAS RECEIVED WORD FROM THE OUTSIDE TEAMS THAT THEY WILL BE HERE AND IT IS EXPECTED A GOOD AFTERNOON'S SPORT WILL TAKE PLACE. SEVERAL OF THE LOCAL SHOOTERS, ROY HUTCHISON, TOM CURVIN, STAN COON AND CHARLIE MILLS HAVE BEEN TURNING IN SOME GOOD SCORES AND THEY WILL MAKE THE VISITORS SHOOT SOME TO TAKE AWAY ALL THE PRIZES, AS THE SHOOT IS OPEN, IT IS NOT NECESSARY TO BE A MEMBER OF THE PETERBOROUGH CLUB TO TAKE PART, AND ALL GUNNERS ARE WELCOME. 1d-145.

DANCE AT CHEMONG

Syncopated Three will hold their Weekly Dance at Chemong, Tuesday, June 21. 2d-145

—A FEW HOUSES LEFT WE CAN SELL ON EASY TERMS— with Plumbing, situated in North, West, South, and East. See us at once, as these will not last long.

TAYLOR & HOWDEN

144 HUNTER STREET REAL ESTATE 'PHONE 1463

MONEY TO LOAN.

We have funds to loan on Real Estate Security at the lowest rates. GORDON & O'BRIEN. Phone 219.

DENTISTRY.

DR. J. F. O'BRIEN, Dentist. Office, formerly occupied by Dr McKenty, No. 370 George street. Open evenings by appointment.

OSTEOPATHY.

DR. BRUCE E. MARSHALL—Osteopathic Physician. Office, 242 Hunter Street. Hours, 9 to 11, 2 to 4 p.m., 7 to 8 p.m. Telephone 116W.

DRS. WALMSLEY & SETTLE—Osteopathic Physicians Office in Sun Life Building, corner of Hunter and Water streets. Entrance, 124 Hunter street. Phone 649 Office hours, 9 a.m., to 9 p.m.

MEDICAL.

DR. BUCHANAN, F.R.C.S., Edinburgh, M.R.C. Eng., L.R.C.P. London. Eye, Ear, Nose and Throat Specialist. Hours: 9-11, 2-4 p.m., and 7-8 p.m. Phone 319 Office corner of Water and Murray Streets.

DR. E. R. HARVEY, silver Medalist, University of Toronto. Special attention to Diseases of Women and Children. Office hours, 1.30 to 6 p.m., 7 to 8 p.m. Phone 222. Office, 212 Brock street.

BARRISTERS AND SOLICITORS.

GORDON & O'BRIEN—Barristers, Solicitors Notaries. Money to loan on easy terms Special attention to Patents and Trade Marks. Phone 219 G. N. Gordon. T. A. O'Brien.

E. T. MEDD, Barrister, Solicitor, Notary. Office over the Dominion Bank, corner of George and Simcoe Streets. Telephone No. 22. Private funds to loan at current rates upon easy terms.

C. R. WIDDIFIELD, B.A., Barrister, etc., and Solicitor for the City of Peterboro. Money to loan. Office, over the Bank of Commerce Phone 550.

PECK, KERR & McELDERRY, Barristers, Solicitors, and Notaries. Office, Water street, Peterboro. Money to loan at the lowest current rates of interest on easy terms of payment. F. A. Peck. P. D. Kerr, V. J. McElderry

O'CONNELL & CORKERY—Barristers Solicitors and Notaries. Money to loan at the lowest current rates of interest. Daniel O'Connell, John R. Corkery. Hunter street, two doors west of the Post Office.

DUMBLE & JOHNSTON—Barristers, Solicitors, etc. Office, over the Toronto Savings and Loan Company, George street. D. W. Dumble, K.C., W. Johnston.

A. E. DIXON, Barrister, Solicitor, etc. Office, corner Hunter and George streets. Entrance next to Madill's drug store

HALL & HALL—Barristers, Solicitors, and Notaries Public, Hunter street, Peterborough, next to St. John's Church. Money to loan at the lowest rates of interest. E. H. D. Hall. Basil D. Hall

MOORE & WEARING—Barristers and Solicitors, 403 Water street, opposite the Post Office. Money to loan at the lowest current rates of interest. Jos. Wearing, M.A.

R. R. HALL—Barrister, Solicitor, etc., Peterboro, Ont., Office corner of Hunter and Water streets, over the Canadian Bank of Commerce. Trust funds to loan on easy terms of payment.

JAMES FORDYCE STRICKLAND—Barrister, Solicitor, Notary Public. Money to loan. 124 Hunter street Peterboro. Phone 151

ARCHITECTS.

W. & WALTER R. L. BLACKWELL—Architects. Office, Bank of Commerce Building, corner of Hunter and Water streets. Telephones Office, 1300J, Residence, 1272.

W. H. BARRY—Architect. Plans prepared for Monumental, Commercial and Domestic Buildings. Office, 539 Gilmour street. Phone 567

Railway Time Tables

GRAND TRUNK RAILWAY.

(Corrected to Date.)

No. 96—8.10 a.m., for Port Hope and Toronto.
No. 98—8.20 a.m., for Lindsay, Blackwater Junction, Orillia, Midland, North Bay and Toronto.
No. 98—8.25 a.m., for Hastings, Campbellford, Belleville, and points on the Main Line east.
No. 371—8.30 a.m., for Lakefield.
No. 371—12.15 p.m., for Lakefield.
No. 92—12.04 p.m., for Lindsay, Port Hope, Toronto, Buffalo, making connection with International Limited, for London, Detroit and Chicago.
No 100—12.00 p.m. for Hastings, Campbellford and Belleville.
No. 95—5.40 p.m., for Lindsay, Orillia, Midland, North Bay and Toronto.
No. 94—9.10 p.m., for Port Hope, Montreal and Boston.
No. 99—8.19 p.m., for Lindsay.

CANADIAN PACIFIC RAILWAY.

(Corrected to Date.)

GOING EAST—
11.59 a.m.—Norwood, Havelock, Bonarlaw, Tweed, Perth, Smith's Falls, Kingston, Ottawa, Montreal and intermediate points daily. On Sunday this train proceeds east only as far as Havelock.
8.20 p.m.—Indian River Norwood, Havelock, and Tweed Daily except Sunday.
12.03 a.m.—Havelock, Tweed, Kingston, Perth Smith's Falls, Montreal, St. John, Boston and New York Daily except Saturday.
.00 a.m.—Havelock, Tweed, Kingston Perth Smith's Falls and Ottawa Daily.

GOING WEST—
4.16 a.m.—Tyrtle, Toronto, Guelph, Goderich, Hamilton, Galt, Woodstock, St. Thomas, London, Chatham, Detroit, Chicago and New York, Daily.
44.3 a.m.—Toronto, (Yonge street), Hamilton Owen Sound, Teeswater and intermediate points. Daily except Sunday.
7.35 a.m. — Toronto Hamilton, Brantford, Buffalo, Rochester, Boston, New York, Galt, Woodstock, London, Chatham, Detroit and intermediate points between Peterboro and Toronto Daily, except Sunday.
9.35 a.m.—Bethany, Lindsay, Orillia, Port McNicoll and intermediate points Daily except Sunday.
3.50 p.m.—Toronto, Hamilton, Brantford, Buffalo, New York, Guelph, Galt Woodstock, London, Windsor, Detroit, Chicago and intermediate points between Peterboro and Toronto. Daily.
6.30 p.m.—Lindsay, Toronto (Yonge Street), and intermediate points Daily except Sunday

BARBEAU'S CARTAGE

All kinds of moving and carting by careful and experienced men. A new Motor Truck has been added to our equipment, which will enable us to give better service than ever to our patrons. Satisfaction guaranteed. No distance too far. New Furniture Van. Largest in the City. Household Effects moved with care.

A. BARBEAU

JUNK

HIGHEST PRICE PAID for all kinds of Junk, Second-hand Clothes, Boots and Shoes; also Live Poultry.

PETERBOROUGH RAG AND METAL CO., 433 Chambers St. 'Phone 49W and We Will Call.

TELEPHONE 790
WHEN YOU WANT YOUR
PIANO & ORGAN TUNED
Player-Pianos a Speciality
ALL WORK GUARANTEED
W. H. Cunningham, 560 Weller St.

MOVE TO REDUCE OFFICE STAFF FOR HUNTER ST. BRIDGE

GRANITE CHIPPING MAY RUN THROUGH JULY—SOME OF THIS WORK WASTE OF MONEY, DECLARES ALD. GORDON.

Council's Committee of the whole, last night, on motion of Ald. Jones and Phelan, instructed the bridge committee to consider and report on the question of reducing the office staff on the Hunter street bridge construction, now nearing its finish.

In discussing how many workmen are yet to be retained, Ald Hamilton, chairman of the bridge committee, said the granite chipping would be finished in July.

Ald. Gordon—"Most of the money spent for chipping outside the north of the structure is money thrown away. Scarcely any person but the small boy, in bathing, will enjoy its beauty of surface.

Ald. Phelan thought Alex. Elliott, the City's bridge accountant, should be retained in office until the wrok is actually completed.

Ald. Crowe seemed to think that Graham and Haley of the office staff are no longer needed, and that Christie alone could look after the remaining construction work until completed.

Ald. Whitehouse pointed out that when taking the contract Russell-Townsend Companwy were to turn the bridge over to the city complete in structure, whereas the board of works had been called on to do the grading work. If this is charged up against the board appropriations, he would not be responsible for any overdraft carried by his committee.

Ald. Whitehouse was assured this work would be charged up against the bridge.

Ald. Jones reminded committee that the only office man for bridge construction under the city's jurisdiction is Alex. Elliott; and his motion, seconded by Ald. Phelan that the bridge committee meet Mr. Townsend and report on the question of reducing the office staff.—Carried.

Ald. Crowe would have committee notify Mr. Elliott that his services will not be needed after August first, but this did not go through

Playgrounds' Grant.

The Board of Education's grant of $1500 to the Playgrounds Association not being legal in regard to the whole amount, as the board under the law, can only vote a grant to the association "for equipment", Ald Turner moved that the educational board change their grant to $750 for equipment, and that the city vote another $750 for other purposes than equipment. This carried. Ald. Turner explained that the Association only neds $750 for equipment, but they also require $750 to meet other expenses such as salaries of supervisors already engaged. Hence his action in this matter. They are also raising another $500 for general purposes by public subscription.

SUGAR STILL DROPS

Less than Half its Price as at July 1920, and Going Lower Still.

MONTREAL, June 20. — Another substantial reduction in the price of sugar may be expected this week if merchants pass on the decrease of half a cent a pound made by refiners on Saturday. All the large wholesale houses said this morning that they were prepared to sell at the new price of 9 1-4c a pound with 5c a bag extra for delivery. Sugar is now less than half its price last July, when it was as high as 23c a pound retail and the refiners were asking over 21c.

Lowell Sherman, wonderful screen "heavy," remembered in "Gilded Lady" and "Way Down East," will play in Mack Sennett's drama, "Molly O."

SITUATIONS WANTED

YOUNG LADY WITH FULL High School course, and six months experience in bank desires position. (Temporary or permanent) Office work preferred. Apply Box 2040 Examiner. 12d 150 2040

SALESMEN DISENGAGED Desires position with go ahead concern. Apply Box 1250 Examiner. 2d 145 1250

LOST

LOST—IN SOUTH END LEATHER cushion off back seat of motorcycle. Please notify Examiner office. 3d 146 1244

LOST— LADIES LIGHT COAT and baby's shawl out of car on Antrim street. Apply Examiner for address. 3d 147 1287

LOST—IN POST OFFICE MONday bank book and $25.00. Liberal reward if returned to Examiner office. 2d 146 2185

LOST OR TAKEN BY MISTake on Tuxis Moonlight Stoney Lake, Friday evening, misses tan raincape .Any information regarding same telephone 1108W. Reward. 2d 145 2136

LOST—OUT OF FORD CAR BEtween Filtration Plant and Empress Hotel, waterproof coat Finder please return same to Empress Hotel. Liberal reward. 2d 146 1278

PERSONAL

MALE HELP WANTED FIREmen brakemen, beginners $200, later $300; no reduction. Railway Box 347 Examiner. 4ds 4dm 4dt 347

BOARDERS WANTDE

GENTLEMEN BOARDERS wanted, private tennis court, Central to City. 'Phone 1630W. 6d 148 1227

BOARDERS WANTED—GENTleman preferred. Apply 308 Pearl avenue. 3d 147 1275

HOUSES, REAL ESTATE

FARMS AND HOUSES FOR sale. For particulars apply to 95 Hunter street. 26d 159 1056

HOUSE, 4 ROOMS, LIGHT AND water, $1,450 South end. Apply 156 London street. 3d 147 1289

HOUSE — 5 ROOMS 3 PIECE bath south west side. $2,100 easy terms. Apply 156 London street. 3d 147 1290

FOR SALE — TWO STOREY frame house, 225 Carlisle avenue; six rooms, light, water, cement cellar, large garden. Possession at once for $1800. Apply 497 Cedar street. 5d 148 1211

FOR SALE—HOUSE AND LOT on Sherbrooke street, six rooms; light and water convenience. Low price with suitable terms. Apply 512 Sherbrooke street, Peterboro. 3d 146 2131

HOUSE, BRICK, 7 ROOMS, ALL conveniences, $4,000. Possession at once. For particulars apply 156 London street 'phone 878. 3d 147 1291

FOR SALE—7 ROOMED BRICK house, first class condition. All conveniences, large garden. Good well south central. Apply to Box 1245 Examiner. 3d 146 1245

FOR SALE—OR RENT 6 ROOMed cement block house, on Hart avenue. Has all conveniences and furnace. Apply to 677 Water street 1d 145 1276

HELP WANTED—Male

WANTED MEN FOR NIGHT Apply Ramsey and Wilde Filtration Plant. 1d 145 2167

WANTED—CARPENTERS. APply Ramsey and Wilde Filtration Plant. 1d 146 2168

WANTED—A BOY ABOUT 16 years of age to work on small farm close to city. Apply to Box 2164 Examiner stating wages expected. 2d 145 2161

HELP WANTED AT ONCE building foreman, who can handle twenty men economicaly, must be a hustler, thoroughly familiar with reading plans, familiar with concrete work, brick work, excavation, and carpentry preferably carpenter by trade. Apply at once in person or by letter to Room III Barrie Bldg, Peterboro. 3d 146 1260

WANTED—LUMBER PILER. APply Peterboro Lumber Company Hunter stret. 3d 146 1265

POULTRY AND EGGS

FOR SALE—A COCK AND 12 hens barred Plymouth Rocks, Guild's bred-to-lay strain. Portable hen house and a folding go-cart, 348 Charlotte street.

FOR SALE—10 ROSE COMB white leghorns; laying. 1 gentleman's wheel. 'Phone 583J. 3d 147 1270

FOR SALE—S.C.W. LEGHORNS 9 March Pullets and 1 cockerel, Ferris 265-300 egg strain. Fifteen dollars the lot. H. Lucas, 573 Patterson street. d3 146 1242

FOR SALE—20 WHITE LEGhorn yearling hens. All laying $1 each. 21 Brown street, Brownton. 'Phone 1503W. 3d 146 1243

WANTED

WANTED —FROM 8 TO 12 ORdinary kitchen chairs in good condition. Must be cheap. Apply Box 1262 Examiner. 2d 145 1264

WOMEN WANTS WORK BY day in gentleman's family. Can cook if desired. Apply Examiner for address. 3d 146 1258

WANTED TO RENT — COTtage on Stoney Lake for two weeks or month from August 1st. Apply Box 1259 Examiner. 3d 146 1259

DRESS MAKING AND PLAIN sewing. Apply 260 Euclid Avenue. 3d 146 1241

WANTED TO RENT—SUMMER Cottage Stoney Lake or Rice Lake for month of August. Require 4 bed rooms. Reply giving full particulars of situation, rent, etc., to Z. G. Lash, 87 Dunvegan street, Toronto, Ont. 4d 146 2129

WANTTD TO PURCHASE SECand hand skiff. Good condition. Apply Box 2140 Examiner giving particulars and price. 3d 146 2140

WANTED—MOTOR BOAT COMplete, about 18 feet; or a good hull, for Stoney Lake. Give particulars and lowest cash price. W. A. Doidge, 412 Brunswick avenue, Toronto. 3d 146 1240.

WANTED — IMMEDIATELY — Reliable Lady or Gentleman to handle the well known Genuine Watkins' Products. Household necessities. All or spare time. Write us to-day for particulars. The J. R. Watkins Co., Dept. H-4 Hamilton, Ontario. 6d 150 2173

'Kawartha' Stoney Lake

High-class Boarding House. Terms on application. Book rooms early as only limited number taken. Apply Mrs. A. E. Lloyd, Juniper Island P.O., Stoney Lake. 35d40-2018

FOR HIRE

FOR HIRE—AUTO W. H. PEEL. 'Phone 1288J. 26d 154 926

TEACHERS WANTED

WANTED — EXPERIENCED school teacher for S. S. No. 5, S. Monaghan. Duties to commence Sept. 1921. Apply W. A. Wood, Fraserville, P. O. 6d 146 1290

NOTICE

HAIRDRESSING AND BRING your combings. Miss Leonard, 208 Mark street. 'Phone 1297J. 6d 146 1189

NOTICE

FOR ALL KINDS OF TRUCK ing Express, etc. Call Warde Bros Telephone 1755W. House address 350 Aylmer street. 6d 148 1230

TO THE UNEMPLOYED

MEN WHO HAVE AMBITION to achieve success and are willing to put forth the required effort we have positions that are worth working for. Call for interview 10. a.m. to 12 a.m., 2 p.m. to 3 p.m. manager 204 Barrie's Bldg. 6d 140 1253

WANTED — 100,000 RODS OF wire or rail fence to build. Wire fence my specialty; prices reasonable. Call or write 512 Sherbrooke street, Peterboro. 6d 140 2132

WORK WANTED

WANTED—SEWING BY THE day. 'Phone 561W. 3d 147 2178

DRESSMAKING AND PLAIN sewing. Apply 260 Euclid Avenue 3d 147 1283

WORK BY THE HOUR OF not less than 3 hours. Apply Examiner for address. 3d 147 1288

DRESSMAKING AND CHILDren's clothes. Apply 133 Romaine street. 3d 146 1268

IF YOU WANT YOUR SEWER connections dug from the street line to the house or if sewer is plugged, 541 Elm street. 3d 145 1225

YOUNG MAN DESIRES POSItion as chauffeur with private family. Six years experience. Good references. For information apply Box 1285 Examiner. 3d 147 1285

SITUATIONS VACANT

MAKE MONEY AT HOME—$15 to $60 paid weekly for your spare time writing showcards for us. No canvassing. We instruct and supply you with work West-Angus Showcard Service, 57K Colborne street, Toronto. dtf 739

FOR SALE

FOR SALE—GOOD CANOE. APply 553 Downey street. 3d 145 1222

FOR SALE — GOOD QUIET work mare. Cheap. 'Phone 1363W 3d 147 1273

FOR SALE—LIGHT DELIVERY Truck for sale. Cheap. Apply 387 Mark street. 3d 146 2155

FOR SALE—100 FEET HOSE AS good as new. Apply 215 King street 3d 147 1286

FOR SALE— LADIES WHEEL as good as new. Apply Examiner for address. 3d 147 1284

FOR SALE ONE STRONG truck $30; and express waggon $20 dollars. Apply 319 Burnham or 'phone 1078W. 2d 145 1254

A SALE OF NEARLY NEW household furniture, etc., will be held at 573 Bolivar street, commencing Thursday, June 23rd. 3d 146 1266

FOR SALE—CREAM WICKER baby carriage, in good condition. Apply evenings. 620 George street. 3d 146 2156

FOR SALE—NO. 9 PANDORA kitchen range, small gas stove, laundry tubs, washing boiler, wringer clothes horse, kitchen table Pint and quart sealers. Child's high chair, push carriage and sleigh, 535 Aylmer street. 3d 146 1256

FOR SALE — SMALL PONY harness and cutter. Apply Examiner for address. 3d 146 1247

FIFTY PAIR BOYS WHITE running shoes, tan rubber soles and heels. $1.75. Apply 169 Hunter street. 3d 145 1232

FOR SALE—1 TENT 10' BY 12' with 6 foot wall; floor 10' by 14'. $25.00; 1 Hot Water Radiator 40 or 50 with accessories. 'Phone 401J evenings. 3d 145 1224

FOR BAZAARS, PICNICS, ETC— 1480 Fortune Telling Cards, clean and interesting. Look for to-morrow's ad. Brownlee, 163 Simcoe St 1d 145 1277

HEMSTITCHING AND PICOTing Attachments, fits any sewing machine, price $2.50. Personal checks 10c extra, Bridgman Sales Agency, Box 42, St. Catharines, Ontario. 7d 146 1184

FOR SALE—1 NEW 3-4 WAGgon; 2 1-2 lire; 1 good farm democrat; 2 good S. H. Low Buggies; 2 sets of S. U. Single Harness. Albert Tinney, Cavan, P.O. 6d 146 1204

H. P. LINDSAY AGENCY CO.

Insurance and Real Estate

Issuer of Automobile Licenses.
392 Water Street (South of Munro House.)
Real Estate for Sale from $600 to $15,000. On good terms. Some $200 cash.
All kinds of Insurance Written 25 First-class Companies to choose from.
District Agent for the Security Life Insurance Company of Canada.
Office Phone No. 341.
Residence Phone 1291W

392 Water Street

FOR ADOPTION

FOR ADOPTION —BABY BOY four months of age. Healthy. Apply to Mrs. (Adjt). Bunton, 515 King street. 3d 146 1249

BABY CARRIAGES, Etc.

FOR SALE — WICKER BABY carriage and a few robes. Apply 257 Romaine. 6d 150 1280

FOR SALE —WHITE WICKER baby carriage. Good condition. Apply 434 1-2 George street. 3d 146 1248

WANTED — LIVE POULTRY Highest market prices paid. Apply 520 Elm street or 'Phone 771 and we will call. 26d 170 1139

FOR RENT

FOR RENT—4 ROOMS. APPLY 30 George street, south. 3d 147 1279

FOR RENT — FURNISHED front room, telephone 242 Dublin street. 3d 147 1274

TO RENT—AN APARTMENT lower floor. Complete. Apply Examiner for address. 3d 147 1272

HOUSE TO LET IN SOUTH end of city. Apply 384 Park street between 7 and 8. 2d 146 2176

FURNISHED ROOM WITH OR with out board suitable for two 64 Hunter street west. 3d 145 1228

TO RENT—TWO FURNISHED rooms and use of kitchen. Apply 45 Sophia street off Burnham St., East City. 3d 146 1267

TO RENT — LARGE FRONT bedroom suitable for two gentlemen with use of garage. Apply Examiner for particulars. 2d 145 1261

TO RENT — 2 FURNISHED rooms for light house keeping. Apply 190 Brock street. 3d 146 2144

ROW BOAT FOR RENT—VERY light, desirable skiff to rent for season. Terms reasonable possession before July 1st Apply Box 1239 Examiner. 2d 145 1239

TO RENT — ONE LARGE room with board suitable for two in residential part and very central Apply 273 Rubidge. d3 146 2134

TO RENT — UNFURNISHED apartment. All conveniences. Good locality, also garage if desired. Apply 20 Benson avenue. 3d 146 1255

FOR RENT—HEATED OFFICE on George street. Immediate possession. Apply 437 George street

FOR RENT—HEATED OFFICE in Bank of Commerce Building Immediate possession. Apply 437 George street. tf 2891

TO RENT—LARGE WELL FURnished front bedroom suitable for gentleman. Very central. Breakfast could be arranged. Apply Examiner for address. 3d 146 1269

FOR RENT—OR SALE—GOOD seven roomed house hard floors down stairs; Good garden, stable and hen house in the south end Handy to factories. Good terms for particulars. Apply 203 Dalhouse or 'phone 273J. 3d 146 2154

HELP WANTED—Female

GIRL OR WOMAN WANTED to go to Stoney Lake. Apply 813 Water street. d3 146 2136

WANTED AT ONCE—A GIRL for general housework. Apply at 188 Antrim street. 3d 146 1251

MAID TO GO TO CHEMONG apply mornings or evenings from 6 to 8, 488 Hunter street. d 1473 1271

EXPERIENCED HAND SEWER and finishers. Good wages. Apply Cornell Knitting Co., 176-184 Simcoe street. d3 145 2122

GIRLS WANTED EXPERIENCed on power sewing machines. Apply J. J. Turner & Sons, Ltd. 3d 146 2145

WANTED— YOUNG GIRL FOR general housework for family of one Apply Examiner for address. 2d 145 2148

WANTED — YOUNG WOMEN to learn nursing. No experience necessary. Receive salary while in training. Grammar school education. Apply 1402W Monroe street, Chicago, Ills. 3d 146 2133

CHINA PAINTING
Mrs. Langley McCarthy
TEACHES BISCOFF'S NEW AND BEAUTIFUL WORK IN CHINA PAINTING.

YOUR CHOICE OF THE FOLLOWING:

SIX-ROOMED FRAME HOUSE, partly modern. Lot 52 feet x 250 feet **$1800.00**

BRICK COTTAGE, 6 Rooms, partly modern. Lot 50 feet x 160 feet **$2600.00**

LARGE BRICK HOUSE, 9 Rooms all modern; furnace. About ½ Acre Lot **$5500.00**

DUPLEX HOUSE to Rent—50.00 per Month.

—Full particulars at 140 Simcoe Street — 'Phone 46J—Residence 772—
H. J. McCANNAN & CO., SIMCOE STREET.

6 Roomed Houses For Sale

On street car line, deep lots, cement cellars, three piece baths, modern improvements $2,500 each. Apply to

A. B. CUNNINGHAM
Builder and Contractor
331 Reid Street Phone 1261w

Is This What You Are Looking For?

A Five-roomed house including three-piece bath. The lot is 250 feet deep. Price only $2,200 with $500 down

W. H. McILMOYLE CO.
354 Water St. Opposite Market
Phone 320J.

FOR SALE

100 ACRES—5 miles from City; good buildings $5,000.00

140 ACRES—4 miles from City; good buildings $10,000.00

200 ACRES—6 miles from City; good buildings; can be purchased with Stock, Implements, and Crops. A good buy $8,500.00

BRICK HOUSE—very central, 15 rooms, good large lot. An ideal rooming house. Will be sold at a snap.

BRICK HOUSE—7 rooms, water, lights and gas; good stable; lot 50 x 125 ..... $3,600.00

BRICK HOUSE—7 rooms, 3-piece bath, furnace, light and gas; garage; lot 36 x 120 ..... $4,500.00

FRAME HOUSE—6 rooms, 3-piece plumbing; stable; large lot. Good location. $600.00 down 2,200.00

McINTOSH & STOREY
190 Charlotte Street. Main Entrance Charlebond Apartments.
Phone 1623J.

TENDERS WANTED

Sealed Tenders, endorsed on the Envelope, "Tender for City Building Painting," and addressed to Vincent Eastwood, Esq., Chairman, City Trust, Peterborough, Ontario, will be received up to 12 o'clock Noon, **25th June, 1920,** for Painting Work required on the City Market Building and the Ashburnham Town Hall.

Lowest or any Tender not necessarily accepted.

An Accepted Bank Cheque for 5 per cent. of the amount of the Tender must accompany each Bid.

Specifications and Form of Tender can be obtained at the Office of

W. & W. R. L. BLACKWELL,
Bank of Commerce Building,
Peterborough, Ontario.
3d-145

If You Want a Suit of Clothes

SEE ME—I have a Dozen Suits made up and if there is one you like, I will make the price suit u.

J. L. WYATT HUNTER STREET EAST CITY

CHILDREN'S AID SOCIETY
—of—
PETERBORO CITY AND COUNTY
For the Care of Neglected and Ill-Treated Children.
CHILDREN FOR ADOPTION.
G. W. POWELL,
Assistant Secretary and Inspector, 588 George street. Phone 1044W. Office Hours. 12 to 2 and 6 to 8 p.m.

FIRST-CLASS PROPERTIES

IN WEST END SECTION

$8,000--$10,000

$15,000

T. WALKER & CO.
163 HUNTER STREET W.
'Phone 1002

FOR SALE

BRICK HOUSE, containing 6 rooms, modern, situated in the north end. As the owner is living out of town, he will sell this property at a sacrifice, for $2560.00

FRAME HOUSE, containing four rooms, light, large lot, 52 x 250 feet, for $1800.00

For inspection and particulars of the above snaps,

apply J. T. O'CONNELL & CO., 136 Hunter Street W., Peterborough, Ont.

Phones—Residence 1359. Office 376

Auction Sale

SATURDAY, 25TH JUNE
At 1.30 p.m.
AT DR. FREDERICK'S RESIDENCE,
Cor. Charlotte and Rubidge Sts.
The Following:

1 Heintzman Player Piano — their best make, with Player Rolls and Case and Bench. To be Sold at 4 p.m. sharp:
Parlour, Bedroom, and Dining-room Furniture—Mission Oak and Mahogany.
Bathroom Mirror and Cabinet.
1 Koehler Bed. Davenport with Mattress.
2 Large Rugs.
Kitchen Cabinet, Gas Stove, China, and Glassware.
Verandah Chairs.
3 Electric Desk Lamps and various Electric equipment.
Solid Golden Oak Office Chairs, and many other small articles.
Globe Wermicke Elastic Bookcases—19 units.
1 Typewriter Desk and Oliver Typewriter.

Ford Sedan, in first-class condition, recently completely overhauled, with all worn parts replaced; spare tire; 4 Dunlop traction tires, self starter, electric lights; Fire Insurance Policy and Mayall Winter Heater—

Will be Sold the following **Saturday, 2nd July, 1921,** at the Market Suare, by Auction, at 12 o'clock Noon.

F. J. BULLIED, Auctioneer.
4d-147

Look up the
DeLaval Sign
344 Water St.

MILKERS, SEPARATORS AND Engine, also motor, and Engine oils. The milker that pleases the cow also three second hand De Laval Cream Separators for sale.

SUMMER WOOD

½ Cord 4ft. Hardwood $6.50
½ Cord 4ft. Mixed Wood, $5.00
½ Cord 4ft. Hemlock Slabs, ... $4.50
½ Cord 4ft. Pine Slabs $4.00

CUT SHORT.

½ Cord 12in. Hardwood.... $7.50
½ Cord 12in. Mixed Wood, $6.00
1 Load 12in. Hemlock Slabs $5.50
1 Load 12in. Pine Slabs.... $5.00
1 Load 12in. Cedar $4.00

H. H. DINSDALE
—'Phone 153—
Office and Yard:
101 CHARLOTTE STREET

TORONTO SAVINGS & LOAN CO.

SYSTEM

From your Earnings regularly reserve a little and Deposit it for Safety and Interest in the Savings Department of this Institution.

Numbers of our Customers are thus building up a Bank Account.

The person who does not Systematically Save seldom succeeds in life.

One Dollar opens an account. Interest from date of Deposit to date of Withdrawal is added quarterly.

TORONTO SAVINGS & LOAN COMPANY
437 George Street, Peterborough

Office Hours— 9 a.m. to 4 p.m. Saturdays— 9 a.m. to 5 p.m.

MAIL EDITION

The Evening Examiner

Use the Condensed Columns of The Examiner They Give Excellent Results.

PRICE THREE CENTS — PETERBOROUGH, TUESDAY, JUNE 21, 1921 — PRICE THREE CENTS

SINN FEIN TO MAKE A PEACE OFFER, REPORT

RUMORED THEY WILL MAKE KING'S VISIT THE OCCASION —OFFICER BRUTALLY MURDERED BEFORE GIRL.

SEVERAL MEN SHOT

LONDON, June 20. —(Canadian Press.)—The Parliamentary correspondent of the Central News says that a remarkable rumor is current that the Sinn Fein intends to signalize the King's visit to Belfast for the formal opening of the Ulster Parliament, by making a proffer of peace to His Majesty.

DUBLIN, June 20. — (Canadian Press.)—Second Lieutenant Breeze of the Worcestershire Regiment, was taken from the automobile in which he was riding Sunday near Dublin, accompanied by three young women, and shot to death.

The car in which Breeze and his companions were motoring was held up by armed men, who shot and badly wounded the lieutenant. Leaving two of the women by the raodside, the miscreants forced the third young woman to drive them with the officer into the Dublin hills, where they stood Breeze up against a wall and shot him to death.

The bodies of three military officers who were kidnapped Sunday while out walking near Fethard, County Tipperary, were found yesterday near Clonmel. It is officially reported the bodies bore a number of bullet and shot gun wounds, and that each man had been blindfolded before he was killed.

A soldier was shot dead Sunday in Carrick. At Rathcormack, County Cork, two civilians who failed to halt when challenged, were shot and killed.

Col. Lambert, in command of the brigade at Athlone, was fatally shot last night at Moydrum.

BASEBALL SCORES

INTERNATIONAL

	R.	H.	E.
Rochester	9	15	0
Jersey City	0	6	0

Blake and Gillam, Clifford and Freitag.

Syracuse	5	6	3
Newark	4	6	3

Montgomery and Prediger, Singleton and Withrow.

Buffalo	1	4	0
Reading	0	5	1

Gordiner and Tragressor, Swartz and Johnson.

Toronto	9	13	2
Baltimore	17	18	4

Fortune and Devine, Frank and Egan.

AMERICAN

	R.	H.	E.
At Boston			
New York	7	10	1
Boston	6	11	2

Mays and Schang, Myers and Ruel.

1st Game at Philadelphia.

Washington	2	4	3
Philadelphia	7	11	1

Washington	4	8	0
Philadelphia	2	7	2

Courtenay and Picinich; Hasty and Perkins.

NATIONAL

	R.	H.	E.
Philadelphia	2	7	1
Pittsburg	3	8	0

Chicago and St. Louis — rain.

PROBABILIRTIES.

Light to moderate winds, fair and warm.

Prevent Falling Hair With Cuticura Shampoos

The first thing to do in restoring dry, thin and falling hair is to get rid of dandruff, itching and irritation of the scalp. Rub Cuticura Ointment into the scalp, especially spots of dandruff and itching. Next morning shampoo with Cuticura Soap and hot water.

Soap 25c. Ointment 25 and 50c. Talcum 25c. Sold throughout the Dominion. Canadian Depot: Lymans, Limited, 344 St. Paul St., W., Montreal. Cuticura Soap shaves without mug.

THIS YEAR TO-DAY IS LONGEST DAY, THOUGH CONTRARY TO WIDE BELIEF IT IS NOT ALWAYS SO

TORONTO, Ont. June 21.—(By Canadian Press)— Popular to-day June 21, is the longest day of the year. Technically it is actually so, though only by a margin of a few seconds. As a matter of fact the longest day sometimes falls on June 22. The almanac compilers thus describe it.

June 21. Sun enters the sign of Cancer (Summer Solstice 23h. 36m. —or in other words at 24 minutes to midnight.

It is all made perfectly clear by the following scientific explanation Though there is but slight difference in the length of the interval between sunrise and sunset on the days about June 21, there is in general one of these days which is a few seconds longer than any other. This is the day on which the Summer Solstice falls, and at the end of a century is June 20 or 21, whist at the beginning it is a day later, and June 21 or 22 is the longest day. The reason for this difference in date may be briefly stated. Because the Tropical Year is not an integral number of days the solstice falls later in the calendar year by year by six hours nearly It is not permitted to be very late because the intercalation of the extra day in leap year brings it back one whole day. This whole day is too much, because the solstice is later yearly by not quite six hours, and hence, on the whole, it falls earlier in the calendar year as the century progresses and the dates of the longest day at the beginning and end are as stated. In this year it happens that the solstice occurs only 24 minutes before midnight of June 21, and the difference in length of the two days is scarcely appreciable.

This acceleration of the date during the century is corrected by the omission of the intercalary day in the centennial year, which puts the date a day later. But this does more than is necessary, and a further compensation is made by making the fourth centennial year a leap year.

U.S. IMMIGRATION SERVICE WATCHES CANADIAN BORDER

FEAR ATTEMPTS TO EVADE PORT OFFICERS BY TRAVELLING VIA CANADA.

WASHINGTON, June 21.—(Canadian Press).—The United States Immigration Service plans to increase its force of inspectors along the border between this country and Canada. It was stated by high officials of the service to-day that this step would be taken. The reason for it grows out of the enactment of the new emergency immigration restriction law, which heavily curtails immigration from Europe and some other parts of the Old World. Enforcement of this law is putting a heavy burden on the Immigration Service.

While the new law has almost nothing to do directly with immigration from Canada and imposes no restrictions on arrivals from the Dominion additional to the old law, it is a fact that inasmuch as many thousands of persons in Europe who would like to enter the U. S. will be shut out from direct admission, there is certain to be a tendancy to try and enter by indirection through Canada and Mexico. This tendancy is already marked, in fact.

In the case of Mexico, by reason of the unsettled conditions and the lax enforcement of law, great numbers of persons from Europe are arriving there and seeking to cross into the U. S. secretly. Many have been apprehended and deported, but the trouble has only begun.

With respect to Canada, the new law makes provisions under which aliens from the countries covered by the law—not Canada, because that country is not included, in the restrictions—who have lived in Canada under one year and desire to enter the U. S., are taken account of in making up the quotas from their respective nations. There will be no difficulty about this. The real difficulty will be that many immigrants, it is expected, will try to enter Canada with the object of ultimately finding their way into the U. S. The immigration officials have already apprehended some persons who have tried this plan. However, the difficulties are by no means as great as in dealing with Mexico, for the reason that this country has inspectors at the Canadian ports, such as Montreal and Quebec, and for the reason Canada itself has strong immigration laws.

Nevertheless, increasing pressure on both the Canadian and Mexican borders to enter the U. S. is certain, and more inspectors will be necessary to watch over the border if the attempt at restriction is to succeed.

The new law provides that immigration from any of the European countries and from Africa, Australia and Southwest Asia shall be limited to 3 per cent. of the number of natives of each such countries in any fiscal year, the number of residents to be set by the 1910 census. It has been in effect less than a month. It has caused great confusion and congestion at Ellis Island, New York and other leading immigration stations on the Atlantic coast for the reason that the steamship companies, in some cases, have brought over large numbers of immigrants in excess of the quotas allowed by law. Thousands of these people have been detained, with the result that appeals to allow them to come in are flooding the Immigration Service. The House Immigration Committee has taken the subject up, and some of its members have charged the steamship companies with internationally ignoring the law and bringing over immigrants—or would-be immigrants—on what one Congressman described as "a gamble that they will be admitted." It is probable that this procedure, which has caused great suffering and confusion at Ellis Island and elsewhere, will soon be checked and the law soon set to running smoothly. Demands are going in Congess, in fact, to provide by laws for severe penalties against the steamship companies that bring over migrating passengers in numbers obviously in excess of the allowed quota.

There is a wide difference in the view here about the wisdom of the new restriction law. Not a few students of the proposition declare it is shortsighted and that it is going to result in giving Canada great numbers of desirable citizens, developing the Canadian northwest more rapidly and hurting the U. S. by shutting out people who would in time make good and industrious citizens.

T. AND N.O. POSTS FILLED BY DRURY

COL. M'LAREN, HAMILTON, AND COL. LAWRENCE, OTTAWA, ON BOARD.

TORONTO, June 21. — (Canadian Press.)—Col. John I. McLaren, of Hamilton, and Lt.-Col. Lawrence Martin, of Ottawa, have been appointed members of the Timiskaming and Northern Ontario Railway Board, taking posts that have been vacant for some time. The appointments were announced by Premier Drury following a meeting of the Cabinet last night.

Some months ago Geo. W. Lee, of North Bay, the remaining member of the Board, was appointed chairman, in succession to the late J. L. Englehart.

HASTINGS PERSONALS

HASTINGS, June 20.—Sacramental service was observed in the Presbyterian Church on Sunday morning, Rev. D. A. Thomson officiating In the evening Union Service was observed when Rev. D. T. Thomson occupied the pulpit in the Methodist Church. Rev. M. L. Hinton, pastor of the Methodist Church being absent at Conference.

Seriously Ill

Friends of Mr. Charles Dodd, town will be sorry to learn of his illness which became of such a serious nature that he was removed to the Peterboro Hospital, on Saturday night, and are earnestly hoping that he may soon be restored to his wonted health and to his place with his family.

Mr. Dave Cameron and party arrived from Oshawa to enjoy a season of fishing on the Trent.

Mrs. Frank Hawkins is absent on a holiday visiting friends in Newcastle and Oshawa.

Mr. and Mrs. E. J. Laing of Norwood, spent Saturday with their son Mr. Earl Laing of town.

Mr. and Mrs. Gilbert of Foxboro, spent unday with their daughter, Mrs. E. C. Prentice, Albert street.

Miss Alice Learmouth of Weyburne, Sask., arrived on Saturday to spend a short time with her mother Mrs. T. Learmouth, Albert street.

Miss Pearl Keogan of Windsor, is visiting at her home here.

Friends of Mrs. Charles Jones will regret to learn that her condition is not much improved.

Dr. and Mrs. J. H. Hess and family spent Sunday with friends at Wooler.

Mr. and Mrs. Wesley Huycke of Peterboro spent Sunday with friends in town.

Mrs. Watt of Western Canada, is the guest of her parents. Mr. and Mrs. Chas. Huycke, Sunny Brae.

NORWAY'S NOT SO DRY.

What Else Could You Expert From the Land of the Midnight Sun?

CHRISTIANIA, Norway, June 20. —Norway is supposed to be a "dry" country, but no fewer than 23,795 persons were arrested last year for being drunk, and 34,550 other arrests were made for sundry misdemeanors traceable to the effects of intoxicants, it is shown in official statistics.

Foreign brandies, whiskies, etc., are being sold quite openly anywhere, although the sale of spirits in all towns is illegal, except on medical prescriptions.

VENETIAN TOUCH TO CAMPBELLFORD CONCERT ON RIVER

CITIZENS ENJOYED PROGRAM OF MUSIC PLAYED BY THE TOWN BAND FROM NEW SCOW IN MIDSTREAM — A. H. M'KEEL AND R. T. COWELL GAVE PEOPLE A TREAT.

CAMPBELLFORD, June 21.J The people of Campbellford were greatly pleased on Monday evening when Mr. A. H. McKeel took the entire band, under the able leadership of Mr. Cowell, out upon the river. To do this he used the new scow which he has built for purposes of transportation through the canal this season and towed the scow with his beautiful forty-foot yacht. The boats anchored in mid-stream and the band proceeded to render a concert which was gratefully received. The bridge and banks were thronged with eager listeners and the music sounded mellow coming in over the water. The river was also doted with other motor boats and pleasure craft. Mr. McKeel and Mr. Cowell are certainly deserving of hearty thanks for the concert so excellently rendered.

A Sudden Death.

The death occurred in Seymour township of Mr. Wm. Ayrhart, aged seventy-six years. Mr. Ayrhart was apparently quite well at tea time, but at about ten p.m. he became ill and died in about half an hour. He is survived and mourned by his widow, one son, Charles, of Vancouver, B. C., Miss Mabel of Trenton and Miss Beatrice at home. The funeral will be held to-day (Tuesday) at 2.30 p. m. to Beaver Creek church, and interment in Beaver Creek cemetery.

Mr. and Mrs. Burbank, Mrs. D. Mitchell and Miss Burger motored to Toronto, where they are spending a few days.

Miss Alta Anderson is visiting at her home here.

Messrs. Wm. Brown, Geo. Brown and Gordon Shearer of Hastings, have purchased Ford touring cars from Mr. D. W. Douglas.

Mr. Joseph White, of Peterborough, visited at the home of Mr. and Mrs. Richard Cook. Booth street, over the week end.

Friends will be pleased to learn that Mrs. Rendle is making very satisfactory progress toward recovery.

Mr. Frank Linton of Peterborough, spent the week end in town.

Mrs. B. A. Maclean received the sad news last week that her mother had passed away in Pakenham. Mrs. Maclean and little son left immediately for Pakenham.

Will Hold Garden Party.

The Tabernacle Church, English Line, will hold their annual garden party on the spacious lawn of Mr. John S. Wallace, on Thursday evening, June 23. The band will furnish music and there will be tug-of-war, Tabernacle versus Burnbrae. A good lunch will be served and all may expect a good time.

Bible Society Annual.

The annual meeting of the Campbellford Bible Society was held last evening in the Parish Hall, the president, Rev. C. F. McIntosh, presiding. The secretary, Mr. R. N. Morrison, read the report, which was adopted. Mr. G. A. Kingston, treasurer, gave the financial report which showed $201.83 collected last year, which was about 35 p.c. more than in 1918. Annual election of officers followed. President Rev. C. E. Clark, 1st Vice-Presidents, all the local clergymen, Secretary, Mr. R. N. Morrison, Treasurer Mr. G. A. Kingston, Executive, Mr. F. W. Weston, Mrs. W. H. Carter, Jas. Allan, Andrew Meiklejohn, Mrs Robert Moore, Mrs. J. F. Maynard and Misses Ethel Bedford and A. M. Arnold.

Mr. Runnals of the Upper Canada Bible Society, then gave a very interesting and instructive address on the work of the Bible Society in the Gaspe Peninsula, in Quebec, Northern Ontario, the Indians and in the foreign districts of the west. The speaker in a few general remarks showed how the Bible Society is today bringing the world together and how it helps governments in matters of education. The people of Africa are to-day clamoring for God's word. The Bible Society is the right hand of the missionary. For every dollar given to missions, 10c. is needed to furnish Bibles for the missionary's use. The opportunities of the Bible Society are unparallelled. The circulation of Bibles in Europe is now five times greater than before the war. In Canada to-day the Bible is printed and read in 110 different languages. The speaker showed the difficulties of the colporteurs in Quebec and Gaspe due to the poor roads. The lecture was nicely illustrated by lantern views and at the conclusion a hearty vote of thanks, voted by Rev. C. E. Clarke and seconded by Rev. H. S. Bennett, was tendered Mr. Runnalls for his most helpful address. After a few brief remarks by the president-elect, Rev. Mr. Clark, the meeting was dismissed.

FOUR TO DEATH CHAIR FOR ONE MURDER.

BELLEFONTE, Pa., June 20. — Four men were electrocuted in the western penitentiary at Rockview to-day for the murder of Szima Florian at Erie, Pa., last September. They were Milton Hudson, Robert Trammel, William Stragin, negroes, and Steve Schiop, a foreigner. It was the first time in many years four men paid the death penalty in Pennsylvania for the same crime.

Friendly Co-operation With U.S. is Cardinal Principle in Dealings

THIS, SAYS LLOYD GEORGE, MUST INFLUENCE ATTITUDE TOWARD RENEWAL OF ANGLO-JAPANESE ALLIANCE—RE-AFFIRMED HEIGHTENED CONSTITUTIONAL STATUS OF DOMINIONS.

WILLING TO CONSIDER DISARMAMENT

(By GRATTAN O'LEARY, Canadian Press Staff Correspondent.)

LONDON, June 21.—A memorable speech by Lloyd George yesterday set the Imperial Conference in motion. The British Premier, who, according to those who heard him, created a profound impression, struck two dominant notes. He made it clear that in considering the renewal of the Anglo-Japanese alliance the position of the United States will be a salient factor and he reaffirmed with the greatest possible emphasis that the Motherland whole heartedly welcomes the heightened constitutional status of the Dominions. "We look confidently to the Government and people of the United States for sympathy and understanding, "He said, dealing with the Japanese Alliance, and then added:

"Friendly co-operation with the United States is for us a cardinal principle, dictated by what seems to us the proper nature of things; dictated by instinct quite as much as by reason and common sense. We desire to work with the great republic in all parts of the world. Like it, we desire to avoid the growth of armaments whether in the Pacific or elsewhere, and we rejoice that American opinion is showing so much earnestness in that direction at the present time. We are ready to discuss with American statesmen any proposal for limitation of armaments which they may wish to set out, and we can undertake that no such overtures will find lack of willingness on our part to meet them."

This passage in the Prime Minister's speech, may well be taken as the first step toward the possibility of a British Empire—American—Japanese conference to deal with the limitation of armaments in general and the problems of the Pacific in particular.

WHAT WOULD MILTON HAVE SAID OF THE INSTITUTE FOR THE BLIND?

THE CANADIAN NATIONAL INSTITUTE GIVES HOPE TO THE ONCE HOPELESS AND TASKS TO THE ONCE HELPLESS.

Our readers will agree with us that no apology is needed for a word here in favor of the Canadian National Institute for the Blind.

For a moment's thought and a little imagination, are enough to remind us all that no cause could be worthier of help and sympathy, from us and from them; since no class of suffering people are more deserving of sympathy and respect.

We may add that no organization in the world can be compared, in enlightened ambition and practical sympathy with the Canadian National Institute for the Blind

The war has indeed lamentably increased the number of sufferers from the most dreadful of all afflictions.

But, while the Institute devotes the tenderest care to the assistance of the blind heroes, it does not confine its efforts to them. It deals with the blind as blind, wherever they may be found and whatever they may be.

Teaches Blind Children.

It rears and teaches the blind child who in the old days would have been left to grow up nearly impotent for all the practical purposes of life. It trains the groping fingers to find their way to useful work, and by so doing it develops the thwarted brain. It takes the grown man or woman and helps him or her to be useful in many professions and trades. It trains poultry farmers, mechanics, masseurs, handicraftsmen. But as a preliminary to this, in the cases of those born blind, it guides and teaches to read—and so to think—all who were once doomed to wander in darkness "irrecoverable."

And all this it does by direct precept or imitable method, for all men all over the world. Its technique and system are a model for all analogous institutions.

But what would the greatest of blind Englishmen, what would Milton, have said, of this beneficent labour of restoring the helpless to self-help?

When I consider how my light is spent
Ere half my days in this dark world and wide,
And that one talent which is death to hide
Lodged with my useless . . .

No! To-day, no longer "useless." It is the glory of the Canadian National Institute that in these times it gives hope to the once hopeless, tasks to the once helpless; that, within its means, it draws use out of the once "useless" child or man or woman.

To-day, therefore, in good hope, we beg our generous readers to enlarge those means, to increase that power for help ,and by subscribing liberally to the Institute, to enable it still further to "lighten the darkness" of those whose only fault is their handicap.

Instructs and Consoles.

Besides instructing, it consoles, besides teaching, it delights. It gives the blind reader his Moon or Braille type, and a library of the world's great books. It gives the blind musician his scores. To the useful work it adds the pleasures of art, without which life loses its very essence.

Through this devoted effort alone, "music"—in the full sense used by the Greeks—comes to add recreation to the labours of the blind.

LOOK, LISTEN—TRY US.

Horse-shoeing, woodwork and repairing a specialty. Three blacksmiths; no waiting. Rear of 464 George street. H. W. Clements. 2d-146.

$400,000,000 IS VALUE WHEAT CROP

IF NO UNFAVORABLE DEVELOPMENTS IT WILL EXCEED 300,000,000 BUSHELS.

OTTAWA, June 21.— (Canadian Press).— Conditions through the Dominion are being watched very closely by the Agricultural Department. If there are no unfavorable developments, a crop of three hundred million bushels of wheat is anticipated, which even at an average of $1.25 would bring in over four hundred million dollars.

G.W.V.A. BAND GETS NEW BLUE UNIFORMS

The G. W. V. A. Band has reverted to its original identity after a temporary dual service with the Veterans and the 4th Machine Gun Brigade. The Examiner was informed to-day that the connection with the 4th Machine Gun Brigade has been definitely severed. The G.W.V.A. has ordered new uniforms, which will be here in plenty of time for the annual Decoration Day ceremony at the Little Lake cemetery on Sunday, July 3rd, and at St. Peter's cemetery on the following Sunday. The uniforms are a navy blue broadcloth with red neck band and gold braid. The caps have already arrived.

Bandmaster Perryer has a strong organization under his direction and it is understood that the Veterans now designate it as the G.W.V.A. Citizens' Band.

LONDON HAS 'SUNBURN DAY'

Air Cleared by Lack of Coal and Populace Suffers.

LONDON, May 24.—(By Mail.)M Whit-Monday was sunburn day in London, says the London Times. It was the most severe for at least fifty years, for, thanks to the coal stoppage and the holiday combined, the London atmosphere had become so clear of smoke that the burning rays of the sun—the so-called violet and ultra-violet rays—were no longer filtered out. You could get a good, honest sunburn in Bond street or Piccadilly.

It is an interesting scientific curiosity, and, in these days of smokeless atmosphere, worth knowing about—if one wishes to avoid red arms and face—London normally is quite safe from sunburn simply because the burning rays, which are invisible and occur at the "violet" or rather "ultra-violet" end of the spectrum, are shut out by the smoke in the city asmosphere. In the country they are not shut out, and so the town dweller soon has his pale face reddened and then tanned when he goes outside the city borders.

A great many girls got quite severe sunburns in London, and were astonished thereby. They had never experienced such a thing before. Some men, too, complained of smarting faces, "like the first day at the seaside."

TO BE SHOT THRICE HE ESCAPED FINALLY

WARSAW, June 21. — Three different times Captain Merion Cooper, of Jacksonville, Fla., while in a Bolshevik prisoners' camp in Russia for nine months, was notified that he was to be shot at sunrise. Then, for hours preceding the time set for the supposed execution, Cooper was grilled by Soviet authorities, who pretended to believe that he was a representative of the American Government. When the hour of execution came round, no Bolsheviki appeared, but Cooper was never notified otherwise, being left in suspense day after day until he escaped.

Now you can have it—

You have thought about this delicious dish all Winter

Shredded Wheat Biscuit

with Strawberries

Nothing so wholesome and nutritious—the baked whole wheat combined with the most luscious product of the Canadian garden. Try it for breakfast—eat it for lunch. Your grocer sells the biscuit and the berries.

Helping the Farmer

The Merchants Bank is a very practical assistance in helping the Farmer—to obtain Tested Seed Grain—to settle Harvest and Threshing Expenses—to pay off Hired Help—to order the winter's supply of Coal—to purchase Pure Bred Cattle—to realize on Grain Storage Tickets. Avail yourself of this complete Banking Service.

THE MERCHANTS BANK OF CANADA

Head Office: Montreal. Established 1864.

PETERBORO BRANCH, - - C. S. CUMMER, Manager.

Sub-Agency at Fraserville open Mondays and Thurdays.

Evening Examiner

PHONES—Editorial, 1601. Business Office, 1600. Private Branch Exchange to all Departments.

The Examiner is a Member of the Audit Bureau of Circulation.

The Daily Examiner, published every lawful evening by The Peterborough Examiner, Limited. Office, 419 George Street.

The Weekly Examiner, published Thursday Morning.

Daily Examiner by mail, $4.00 per year.

The subscription price of The Daily Examiner is $6.00 per annum; that of The Weekly Examiner, $1.50.

U. S. REPRESENTATIVES

Special U. S. Representatives, W. H. Stoddard, 729 People's Gas Building, Chicago, Ill. New York—Chas. F. Miller, 225 Fifth Avenue. Advertising rates on application.

R. M. GLOVER, Managing Director

TUESDAY, JUNE 21ST, 1921.

A FORLORN HOPE.

If the British miners were to succeed in their endeavors to launch a general strike to force a nationalization of the mines, the result in industrial and business circles would be disastrous. They are negotiating with unions whose membership totals nearly five million workers, seeking their aid in a sympathetic strike on behalf of the miners, but fortunately for Great Britain their desperate attempt to tie up the industrial activities of the nation are doomed to failure. Indeed it is to be wondered at that the leaders of the miners should have undertaken such an enterprise in view of the fact that their first move in this direction was a flat failure, and conditions are such now that the chances for success are infinitely less than they were at the beginning of the present trouble. The finances of other unions are close to exhaustion, and the members have no desire to risk starvation to help the miners. It is a forlorn hope, this general strike plan, and is a failure before it has even been fairly begun.

A COMMUNITY LOSS.

It was with a distinct sense of loss that the citizens of Peterborough learned of the fact that Rev. Father Phelan is shortly to leave the city to become parish priest at Campbellford. In many activities Rev. Father Phelan will be missed, for few citizens have done so much in the public interest. He has been always ready to help along every good cause and has never failed to respond to a call upon his services. For the second year he is president of the Children's Aid Society, while he is also president of the Peterborough Health Association, and further proof of the many-sided nature of his interest in public affairs is shown by the fact that he is honourary president of the Peterborough Athletic Association, honourary president of the Peterborough Football Association, an honourary director of the Peterborough Industrial Exhibition, and a member of the finance committee of the Citizens' Memorial Fund and of the Social Service committee of the Chamber of Commerce. He has been a friend and patron of the various branches of athletic sports, particularly of lacrosse, a game in which, in his younger days, he ranked as one of the ablest local exponents. No citizen of Peterborough has been more consistently active on behalf of the community than has Rev. Father Phelan, and regardless of class or creed, the people generally will regret his departure and look upon his going as a blow to Peterborough. Of his work as rector at St. Peter's it is not necessary to speak in these columns, for the regard in which he is held by his parishioners is too well known to need any reference, but the Examiner desires to voice the appreciation of the community of Rev. Father Phelan as a citizen rather than as a priest. Recently a representative gathering of citizens helped celebrate the twenty-fifth anniversary of his entrance into the priesthood. The hearty tributes that were paid to him on that occasion formed an eloquent testimony to the value placed upon Rev. Father Phelan's services and now that it is known that he is soon to depart from the community in which he is so greatly esteemed, the people of Peterborough will even more keenly appreciate the asset that he has been. Campbellford is to be congratulated that his enthusiasm and energy and interest in his fellow citizens are to be available, while Peterborough can ill afford to lose such a citizen.

"STICKING THE GOVERNMENT."

The other day at Ottawa a man named Robinson, formerly a captain in the Canadian Army, and a Government employee, was tried on charges of "grafting" large sums of money from the Department of Militia and Defence. Although there was little doubt of the conclusiveness of the evidence implying Robinson's guilt, a jury acquitted him. The outcome of the case has caused a good deal of a sensation in the east, largely through the remarks of Judge Gunn to the jury after the verdict had been brought in. The finding of the jury, said the Judge, dealt "a cowardly blow, an assassin's blow to the administration of justice in Canada." He had no hesitation in telling them that they had violated their oaths. Serious as was the offence of Robinson, he considered it a lesser one than that of the jury in voting for his acquittal. "I would rather be in your shoes, Robinson," said the Judge, "with the awfulness of the consequences of that charge, disposed of in that way, than in the shoes of one of that jury that acquitted you."

A reading of the case indicates that Robinson was acquitted on sentimental grounds, and sentiment of a queer order. The jury appears to have gone on the theory that there is nothing much wrong in stealing from the Government—if you can get away with it. This fits in rather neatly with the viewpoint of a good many people that the Government is fair prey. It has the money, it can get more, it will never miss it, it is careless with its money at the best.

It is bad enough for an individual who proposes to do some stealing either directly or through a contract or by loafing on the job or by means of any of the half-dozen ways that are used to "stick the Government" to go forward on the assumption that it is all right to fleece the State, but how about the minds of twelve taxpayers who condone stealing from themselves and from their neighbours? For that is precisely what it is. Every cent the Government has, comes from the people. When the Government is 'stuck," the taxpayers themselves are "stuck." Governments have no magic way of picking revenue out of the air. This is so elementary a principle that everyone should know its exact working. But events show otherwise. —Manitoba Free Press.

THE WEEK-DAY CHURCH.

The biographers of Premier Lloyd George lay stress on the strict Sabbatarianism of his early training. They record that he was brought up by a relative who demanded of his charge the fulfillment of the decalogue to the strictest letter and held strong views on Hell, damnation, and original sin. These influences of his boyhood years have left an indelible mark on his character, and they have been a potent factor in moulding his course of action throughout his career.

These influences and their reflexes on his character must, therefore, be taken into account when the Premier speaks on matters of church discipline and church practice. As Prime Minister he speaks from his head with an eye to political effect, and in words that are tinged with experience and tradition. As a regular worshipper in the church of his boyhood he speaks from the heart.

It is important to recognise this distinction in reading the speech made by Mr. Lloyd-George to the General Assembly of the Calvinistic Methodists of Wales. As if to emphasise the difference between Premier and Lay Reader, Mr. Lloyd-George speaks to the Assembly in Welsh, the tongue which he must seldom hear save when he is among his own people and in his own place of worship.

At the Assembly the Premier is reported to have declared that the "great controversies of the future would rage around the relations of Capital and Labour and how to create and how to distribute wealth. Once they introduced the debate upon these into the churches they would inevitably divide and destroy the churches for the greater purposes for which they ought to exist." What those greater purposes are the Premier does not seem to have told his hearers, but it is a fair inference from his remarks that it would be unwise to discuss the great economic and social questions of the day in the churches, lest rivalries and antagonisms should arise within the fold, creating dissension and schisms.

The idea is not a new one. There are thousands of people who would say Amen to such a faith, and the view has developed with increasing force in the recent centuries. Yet, to many laymen, in this doctrine seems to lie the chief weakness of Christianity to-day. The church to millions of people, of many different creeds, is a thing apart from the ordinary everyday life of the individual. It is a Sunday Church, and not a Monday Church.

There has been much criticism directed against the Christian Church in recent years because of its failure to give the nation a lead during times of crisis. In the days of the great Hebrew prophets and in the days of the primitive Christian Church there was no such separation. Going to war, the levying of tribute and big schemes of migration and colonisation were the concern of the leaders of the people—the priests of the Lord. In Messianic times civil and family disputes were brought before the Rabbis for adjudication, and the questions of the day were dsicussed in the Temple.

Many persons hold the strongest conviction that the Church to-day is neglecting her tremendous responsibility of giving a lead to the nations of the world on the chief economic and industrial questions of the day. If, as Mr. Lloyd-George says, the great controversies of the future will rage around Labour and Capital and the distribution of wealth, then it is high time that the Church prove her usefulness and take er rightful place as the leading spiritual power in the world.

Whatever concerns the daily life of the people should be the concern of the Churches and the greater the question and the more widespread their influence the greater the responsibility of the Church.

The nations demands leadership from the Churches to-day, and not seclusion.—Montreal Star.

EDITORIAL NOTES.

Remember the Canadian soldiers who were blinded in France. Send in your donations to the Examiner for the Fund for the Blind.

The price of gasoline is going down, but the speed limit remains high.

Stunt flying by aviators is to be made illegal. The flying game is dangerous enough without any fireworks effects.

It is to be hoped Manning Doherty supplied Premier Meighen with a letter of introduction to his Bond street tailors.

Manager Solomon declares Peterborough's greatest need is about four .300 hitters.

The British miners seem to be suffering from very foolish leadership, their latest move to organize a general strike showing how desperate they are.

WISE AND OTHERWISE

No one doubts that taxation is the only way to pay off the war debt, but there is no need to contract other debts in proportion.

"They say Blank is very close."
"Close? Why, he wouldn't even spend a vacation."

The waves are not the only ones who arrive at the shore and then go back broke.

The difficulty with talking about the "next war' is that before you have the words out of your mouth another one has started.

A beauty specialist has invented a permanent blush. Another instance of science realizing the needs of the times.

"Jane says she has always moved in the best society."
"Yes, as fast as she gets in they keep her moving."

General Humidity is now in command.

"Do you know how to run an automobile, Harry?"
"I thought I did until I had a short conversation with a traffic cop today.

"Is your son out of danger at the hospital yet, Mr. Brown?"
"Not yet. The doctor is going to make two or three more visits."

Prehistoric man, if we are to believe the scientists, was the physical superior of modern man. We think he was superior in other ways also. He was troubled by neither the high cost of living or the income tax.

Thrilling.

At an artistic reception one of our minor poets became the centre of a circle of admirers, who waited vainly for some witty or poetic conceit. New writers are fluent dispensers of epigram at a moment's notice, and our author was oppressively mute. At last somebody became impatient.

"Oh, do say something," she urged.

The writer faltered, then gurgled desperately: "Have you noticed that this year's pawntickets are pink?" —Titbits.

ASSOCIATED ADVERTISING CLUB OF THE WORLD

ATLANTA, June 17. — Proposals for the Associated Advertising Clubs of the World to select some central city for a permanent convention, has failed of approval at the convention here, the sentiment seeming to favor meetings in different cities.

The opening session was marked by optimistic addresses by United States Senator Edge of New Jersey, and Archer W. Douglas, St. Louis. Senator Edge outlined opportunities for reaching world markets and Mr. Douglas, while declaring that he could not see any immediate change in business conditions, expressed the opinion that a gradual improvement was due this autumn.

Pleas for more and better advertising by investment houses and bankers were made by A. E. Bryson of Chicago, speaking before the financial advertising division.

"If industry is to have the funds it needs for its proper development and if the public is to enjoy protection against the machinations of the blue sky stock salesman, the legitimate investment house and banker must use more advertising," declared Mr. Bryson.

FLEET FOOT to Business

IF you ask a man why he wears FLEET FOOT shoes to business, nine times out of ten he says, "because they are so comfortable."

FLEET FOOT shoes *are* comfortable. The fine rubber soles and heels take up the jar of walking. The canvas uppers are light, cool and easy on the feet. The shapes are designed by experts who know how to put good style into shoes that fit the feet snugly, yet are light and flexible.

Most men wear FLEET FOOT right through the summer. They have several pairs. Sensible oxfords for business—sport models for bowling, golf or tennis—a smart pump for evening wear—and perhaps heavy FLEET FOOT shoes for gardening or working around the house.

FLEET FOOT are so economical that you can have two or three pairs for the price of one pair of leather shoes.

Wear them this summer—put the whole family in FLEET FOOT.

The name FLEET FOOT in the style of lettering shown above, is stamped on every genuine FLEET FOOT Shoe—look for it.

FLEET FOOT shoes are sold by the leading shoe dealers everywhere.

DOMINION RUBBER SYSTEM AND ASSOCIATED COMPANIES

60

Prince George Hotel
TORONTO
In Centre of Shopping and Business District
250 ROOMS
100 with Private Baths
EUROPEAN PLAN
E. WINNETT THOMPSON, GEN. MGR.

COAL AND WOOD
COAL IN ALL SIZES AT LOWEST PRICES.
Just Received—a Scowload of Slabs, good percentage Hardwood.
4 feet long a cord $10.00
Cut to Stove length $12.00
PETERBOROUGH FUEL & TRANSFER CO.
134 Aylmer St. Phone: 270-362

A Car in which Quality is never Sacrificed for price—a car that, whether it be a trip of 5 or 500 miles you have the assurance of getting there without trouble.
THE "REO" IS
The Gold Standard of Values
Let us demonstrate its qualities. Four Models.
Moore's Garage
Cor. HUNTER & QUEEN STS
Phones: Day 125; Night 1825J

It Pays to Advertise.

Useful Gifts for the Bride

Include, of course, our Electric Chafing Dish, Toaster, Percolator, Iron, and other handy Electric Appliances for the New-made Home. Newly-married Couples will find these articles almost invaluable.
Select these Gifts from our Stock.
ASH & HOLMES
ELECTRICAL CONTRACTORS
J. A. ASH PHONE 871 282 GEORGE STREET FRED HOLMES

WILSON'S "The National Smoke"
BACHELOR
Still the Most for the Money
10c.
ANDREW WILSON & CO TORONTO AND MONTREAL

THIS is the real Green Tea

8525

The rich yet delicate flavour of the perfectly prepared 'green' leaf will always be found in the sealed Salada packet.

RUSSIAN REVOLUTION SEEN AS INEVITABLE SOCIAL CATACLYSM

PROFESSOR ROSS TELLS IMPARTIAL STORY OF EVENTS FROM FALL OF CZAR TO RISE OF LENINE IN HISTORY THAT READS LIKE A ROMANCE.

THE RUSSIAN BOLSHEVIK REVOLUTION, By Edward Alsworth Ross, Published by the Century Company.

Professor Ross has written the book that we have long been looking for in vain, a history of the Russian revolution that isn't a piece of disguised propaganda for some particular faction or viewpoint. Isolating himself from the slogans and catchwords of the various contending parties, he gives a magnificently impartial interpretation of that great social upheaval from the standpoint of an American democrat.

The author's freedom from bias may be ascribed in large measure to his conception of the revolution as a product of irresistible social factors, rather than of good and bad deeds of individual men. This conception, set forth in the preface, is so important for a proper understanding of the work that it may be quoted in full:

"As I now see it, most of the developments of the eight months between the March revolution and the November revolution were not caused by leaders, but were inevitable given the background of experience of the Russian common people. If the train bearing Lenine and eighteen other Bolsheviks across Germany to Russia had fallen through a bridge on its way and all had perished, events in Russia would have taken much the same course. The peasants would have seized the estates and the soldiers would have quit fighting. The robbed and oppressed masses —a hundred millions of men and women —moved toward the goal of their long unfilled desire like a flow of molten lava that no human force can dam or turn aside.

"It was a majestic and appalling social phenomenon, as elemental almost as an earthquake or a tidal wave."

In the present volume Professor Ross confines himself to a narrative of the events from the downfall of the Czar to the dispersion of the Constituent Assembly by the Bolsheviki. He has reserved the story of the subsequent development of the Soviet republic for another book.

The eight months from the overthrow of the Czar to the fall of the Kerensky government are crowded with events. It is a period of flux and confusion. Nothing is stable. Ministries resign and are reconstituted overnight. One device after another is employed in an effort to stem the growing power of the Soviets. The political and economic disorganization of the nationa life proceeds with increasing rapidity.

Professor Ross sketches this troubled period with masterly skill. Instead of attempting to give a strictly chronological outline of events, which would necessarily be confused and difficult to follow, he devotes separate chapters to the most salient and significant aspects of the revolution. Writing in a vivid popular style, he conveys to his readers a full appreciation of the significance of the great historical drama which he unfolds.

The author's second chapter, entitled "The Background of the Toiling Masses," is as striking as Dickens's memorable picture of conditions under the French old regime in A Tale of Two Cities. After reading this chapter is is easy to understand why the Russian workers, peasants and soldiers acted just as they did after the downfall of the Czar.

The Russian workman in pre-revolutionary days was habitually spied on and oppressed, maltreated by his foreman, forced to work very long hours for very low wages. If he attempted to strike or organize a peaceful demonstration he was likely to be shot by Cossacks or gendarmes. It is not surprising that he listened readily to the heated oratory of the agitators who assured him that the "capitalist" was the source of all his troubles, and that all wouold be well if the factories were only handed over to the charge of the workers themselves.

The Russian peasant for generations had seen himself compelled to toil for a mere pittance, while the best land was held by the Czar, the Church and the wealthy nobles. It is not surprising if he, too, was only too eager to follow the advice of the revolutionists who told him to take the land he had coveted so long without paying any one for it. In fact, if there had been no professional revolutionists the chances are that the peasants would have seized the land anyway.

The Russian soldier had fought for almost three years under the most heart-breaking hardships. He had often been forced to face the withering fire of German shells, with nothing but a stick for a weapon. He usually had only the vaguest idea of what the war was about, for the Czarist government was not anxious to spread enlightenment of any kind among its subjects. He was often abused by his officers, who belonged to a different social class. And so it scarcely required the defeatist propaganda of the Bolsheviki to start a stampede homeward in the ranks of the war-weary and disillusioned army.

Against the sullen, rebellious masses of workers, soldiers and peasants the weak Russian middle class was helpless. From the very beginning the provisional government possessed only the shadow of power; the substance rested with the Soviets, the revolutionary organs of the workers and soldiers. All Kerensky's desperate efforts to avert a social cataclysm at home and to keep Russia in the war proved fruitless. As is usual in revolutionary situations, power steadily gravitated toward the most fanatical and extreme group, the Bolsheviki; and this group took advantage of General Kornilov's failure to restore order by means of a military dictatorship and of the growing impotence of the Kerensky government to seize the reins of authority for itself by means of the November Revolution.

Professor Ross has evidently enjoyed access to a considerable stock of new historical material. Milyukov's speech immediately after the March Revolution, the detailed description of Lenine's arrival in Petrograd and of the Moscow Conference, the fascinating accounts of the November Revolution by three active Bolshevik participants and leaders, Antonov, Kamenev and Podvoisky, all these things are important fresh contributions to our knowledge of the revolution.

One is sometimes tempted to wish that the author had included more documentary evidence, extracts from contemporary newspapers, reports of speeches, etc., instead of quoting so liberally from the works of other authors, some of which are of rather doubtful historical value. This criticism, however, is of slight importance when the numerous admirable features of the work are taken into consideration. Professor Ross shares with very few other historian his remarkable capacity to combine scientific accuracy with popular appeal in his work. His treatment of his subject is doubtless still further humanized because of the fact that he was traveling in Russia at the very time when the stirring events he narrates were taking place. His book is far and away the best history of the Russian Revolution that has yet appeared in English.

A Danger Warning —Bleeding Gums

Are your gums tender? Do they bleed when brushed? If so—watch out for Pyorrhea.

This disease of the gums, which afflicts four out of five people over forty, not only destroys the teeth, but often wrecks the health.

In Pyorrhea, the gums become spongy, then recede; the teeth decay, loosen and fall out—or must be extracted to rid the system of the infecting Pyorrhea germs which breed in pockets about them. These germs lower the body's vitality and cause many diseases.

You can keep Pyorrhea away. Visit your dentist often for tooth and gum inspection, and use Forhan's For the Gums.

Forhan's For the Gums prevents Pyorrhea—or checks its progress, if used in time and used consistently. Ordinary dentifrices cannot do this. Forhan's keeps the gums firm and healthy—the teeth white and clean.

Start using it today. If your gums have receded, use Forhan's according to directions, and consult a dentist immediately for special treatment.

35c and 60c tubes in Canada and U. S. If your druggist cannot supply you, send price to us direct and we will mail tube postpaid.

Formula of R. J. Forhan, D. D. S.

Forhan's, Ltd., Montreal

Forhan's
FOR THE GUMS
Checks Pyorrhea

STOP

and think for a moment what your loss would be should Fire destroy your buildings, business, home or contents.

Without *Fire Insurance* your loss is a total one.

With *Fire Insurance* you suffer no loss whatever —and a few dollars a year gives you this protection. All branches of Insurance represented.

See us about policy to-day.

Davis-Thompson Co., Ltd.

Insurance and General Agency

433 George Street, - - Peterborough, Ont.

CITY OF "RARE OLDE CHESTER."

Retains Distinct Flavor of Medieval Age—The Beginning of English History There Traced.

Few cities in England retain so distinct a flavor of medieval times as Rare Olde Chester, on the river Dee. Winchester is hoary with age—so are Gloucester, Canterbury, Coventry and coutless other places in the United Kingdom, writes Katharine Shepherd Smith in the Springfield Republican.

But should one disembark at Liverpool with a mind intent upon studying English lands, people—and above all, English history—Chester, 16 miles distant, would be an ideal place in which to set out upon such a pilgrimage.

There, more easily than almost anywhere else, one can trace the very beginnings of England. Chester's ancient walls still surround the site of the Roman deva, or Devana Castra (camp of the Dee). The Anglo-Saxons call it Seaster.

The Romans, whose occupancy lasted four centuries, selected this high, picturesque spot overlooking the river and the mountains of North Wales for the station of their famous Twentieth Legion.

Excavating the solid rock to a depth of 4 to 10 feet, upon which to found the camp, they built round-about their defensive walls.

The Roman camp was in the form of a parallelogram and Chester followed the same lines in the original streets of the city. The four principal thoroughfares now cross at right angles the rocky Roman oblong.

After the Romans there came, in turn, the Welsh, Saxons, Danes and Normans. Chester was not taken by William the Conqueror until 1070.

In viewing the city the walls claim one's first attention. The present residents seem to live in a phantom city of the past, and almost to be a part of the medieval period in which they are so well versed. They tell you, apologetically, that only on three of their four sides do the walls follow the exact lines of those built by the Romans, and that they are not of earlier date than the fourteenth century.

But a stroll of two miles upon these great arms of masonry, which have encircled the city for seven hundred years, whould satisfy the most exacting antiquarian.

As one traverses this now peaceful promenade, frequent reminders of a turbulent past are encountered. The most impressive of these—perhaps because the most tangible—is the Phoenix or King Charles tower, hearing an inscription recording that from this tower King Charles I., in 1645, viewed the battle of Rowton Moor. A local chronicler relates how the king "witnessed with growing mortification and despair the defeat of his army and the overthrow of his last field force."

Besides the King Charles tower, others bordering the parapet of the old walls are the Bonwaldesthorne and the water tower; then there are those known as Morran's Mount and Pemberton's Parlor.

During all the assaults made upon Chester these and other watch towers, long since dismantled, were vantage points for the guardians of the old city, who, when scanning the valley of the Dee and the mountain passes of nearby Wales, gave little heed, we can believe, to the buty of the panorama spread out before them, which today claims the attention and delight of every beholder.

Bonwaldesthorne, clothed with vines and reached by the greenery of swaying tree tops, is by far the most picturesque of towers.

Chester castle is rather disappointing, but much as one wants a castle to be up to the mark, everything else in Chester is so satisfying that this one "fly in the ointment" should be overlooked.

The only remaining relic of the Norman period, during which time the castle was built, is the Julius Caesar tower, a square keep, which, having been incased in red sandstone, has now no adequate appearance of age.

Chester cathedral, like many others in England is interesting, both in itself and for its history. Since the time of the Roman deva the ground is the center, not alone of religion, but of learning, also.

In 1541, after the dissolution of the monasteries by Heary VIII., the abbey church became the cathedral of Chester, and remains of Norman construction, dating back to 1093, are incorporated in the cathedral, but most of its dates from the twelfth to the sixteenth century. Since 1819 restorations have been made at intervals, as is the custom in practically all European cathedrals.

In monastic times the abbey was rich and of much importance. The "Chester mysteries," or miracle plays, were performed each year before its gates, when a fair was held on the feast of St. Werbergh, the patron saint of Chester. A curious custom among the builders in the middle ages was that of carving grotesque figures—not only on the exteriors of churches, like gargoyles, but often on their interiors. Perched covly in a corner, high up on the wall of the north aisle in Chester cathedral is such a joke, known as "The Chester Imp."

A wonderful work of restoration to be seen in Chester is that in the Church of St. John. This was a cathedral church and dates from the late eleventh century. It was occupied by a Norman bishop in 1073, but in a few years he removed the seat of his bishopric to Coventry. The church as restored today—a gem of Norman architecture—includes only sections of the nave and transepts that belonged to the original structure. Standing apart from it are the picturesque ruins of the ancient choir.

Constipation

IT is never necessary to take strong calomel or harsh castor oil to relieve constipation. Try a combination of simple herbs with pepsin, sold by druggists under the name of Dr. Caldwell's Laxative Syrup Pepsin. It is a mild, gentle medicine so safe that thousands of mothers give it to tiny babies, and yet effective enough to relieve the most chronic constipation in grownups. The formula is on the package. A sixty-cent bottle lasts an average family many months, and is guaranteed to do as claimed or your money will be refunded Eight million bottles of Dr. Caldwell's Laxative Syrup Pepsin were sold in drug stores last year!

If you would like to test Dr. Caldwell's Laxative Syrup Pepsin free of charge before buying it in the regular way of your druggist, send your name and address to Dr. W. B. Caldwell, 19 Front St., Bridgeburg, Ont., and a free trial bottle will be sent you promptly, postpaid.

TRENT RIVER HAPPENINGS

TRENT RIVER, June 21. — The guests at Cedar Isle this week are Mr. and Mrs. Hill, Mr. and Mrs. Thomas, Mr and Mrs. Kindt, of Cleveland, Ohio; Mr. and Mrs. Harper, Mr. and Mrs. Hodder, Messrs. Logan, Groome, Ogle, Mr. and Mrs. Harper, all of Toronto, Mr. and Mrs. Wm. Vandervoort, and Miss Blance of Havelock.

Mr. T. Bennettt of Toronto, spent Sunday with his daughters at Killarney.

Mrs. Holmes and family of Toronto, are at Bridgewater.

Mrs. Will Christie and sons of Toronto, are at their cottage.

Mr. and Mrs. Joe Knox and daughters of Peterborough, were at "Bon Alexander" over Sunday.

Mr. and Mrs. Fischer and children of Toronto, are at "Blair Athol" for the season.

Mr. and Mrs. H. Coxwell, who have spent the past week with Mrs. Goodman, at the McCleary cottage, returned home to Toronto, on Monday.

Mr. and Mrs. Jewett of Toronto, are at "Pleasant Hill" for a few weeks.

Mrs. C. Davidson and family, also Mrs. C. Williams and children, of Campbellford, spent Sunday at "Sunnyside."

Mr. and Mrs. John Boyd of Hydro Glenn, who have been guests at the "Sedgewick House," motored to Cobourg on Sunday accompanied by Mrs. John Sedgewick, and daughter, Miss Frances.

Mr. Sam Johnston of Campbellford, has purchased a lot from Mr. J. Sedgewick, next to "Laf-a-lot," and purposes building a bungalow at once.

Mrs. George M. Edwards of Toroto, has been a guest at the "Sedgewick House" for a few days.

Mr. and Mrs. John Stevenson of Toronto, motored from Toronto on Sunday and will be guests at the Sedgewick House all the week.

"SISTER SUE"

"Sister Sue," by Eleanor H. Porter, Thomas Allen, Toronto, Houghton Mifflin Company, Boston and New York.

The story of joy that came through self-sacrifice is the story of "Sister Sue," the book which Mrs. Porter, the author, completed just before her death, and which she considered the best story she had ever written.

The heroine, Sue Gilmore, has remarkable talent as a pianist, and dreams always of the time when fame will descend upon her through the medium of the concert stage. Her ambitions to be something more than a household mainstay, however, never materializes. Through the failure of her father's banking establishment, she is forced to take upon herself the burden of the entire family, the mind-enfeebled father, the careless young brother, and the pretty, frivolous sister. She sends her brother through college by teaching piano lessons, only to have him abandon the planned-for career for marriage with a grocer's daughter and partnership in her father's store, she sees her younger and lovelier sister steal away her own sweetheart, and rather aggravatingly, insists on even making the ungrateful sister's trousseau, she refuses an offer to accompany a brilliant violiniste on tour as his pianiste, so that she may remain with her broken-down father, and finally, when her parent dies, decides to return once more to her beloved music. Her former teacher's pronouncement, however, that dull teaching and advancing years have robbed her of the fame that might once have been hers, is never heard, because her conscience has spoken once more, and she has returned to attend to the demands of a sickly sister and sister-in-law. That the tale has a happy ending seems more of an accident than anything else. Her lover carries her off, but the reader wonders if he will keep her or if her tiresome family will claim her again for further service.

ROYAL YEAST CAKES

Good home made bread is the finest food on earth, and the wife that is a good bread maker is a real helpmate to the bread winner. Bread is the one food that perfectly combines in itself all the elements that give strength to the body. Children who eat lots of good home made bread thrive the best—they never get sick from eating good bread. Bread making is a simple operation. Bread made in the home with Royal Yeast Cakes possesses a greater degree of nourishment, and will keep fresh longer than that made with any other.

RICH IN VITAMINES

As a health-builder, yeast is gaining in popularity every day. The simple addition to the diet of one to three Royal Yeast Cakes a day relieves constipation and removes boils, pimples, blackheads and other skin eruptions. Yeast is a food. It is not a medicine. It corrects deficiencies in the diet. It supplies water soluble vitamine, which is essential to good health.

Royal Yeast Cakes will keep for months. It is therefore possible to have a supply always on hand. It is the most convenient and economical yeast on the market.

Complete directions and full details will be found in our booklet, "Royal Yeast Cakes for Better Health," which will be sent free upon request.

E. W. Gillett Company Limited

Winnipeg Toronto, Canada Montreal

LOCAL MARKETS

GRAIN.		
Fall wheat, bush	$1 93	
Marquis wheat, bush	1 15	
Spring wheat, bush	1 93	
Bran, wholesale	31 25	
Shorts, wholesale	33 25	
Peas, bush	1 75	
Pastry flour, wholesale	8 00	
Bread flour, wholesale	8 25	
Bread flour, retail	8 83	
Flour, retail	5 75	
Oats	40	
Barley, per bush	70	
Buckwheat	70	
VEGETABLES.		
Turnips, peck	20	
Potatoes, wholesale	25	
Potatoes, bag	40	60
Potatoes, peck	10	25
New potatoes, peck	70	1 00
Beets, peck	25	30
New beets, bunch	10	15
Parsnips, peck	30	35
Celery	15	30
Lettuce	05	
New cabbage, pound	10	
Beans, bush	4 00	
String beans, lb	40	
Onions, 4 to 6 lbs. for	25	
Tomatoes, lb	25	30
Cucumbers	15	25
Horse radish, bunch	10	
Green peppers, each	15	
Head lettuce	10	
Sweet potatoes, lb	15	
Carrots, new, bunch	10	15
Cooking onions, lb	05	
Bermuda onions, lb	10	
Radishes	05	
Parsley	05	
Spinach, lb	10	
Asparagus, bunch	15	
Watermelons	1 75	2 50
Canteloupes	40	4
HIDES AND WOOL		
Cow hides, heavy	05	
Cow hides, light	05	
Horse hides	2 00	2 50
Calf skins, veal	13	
Calf skins, kips	10	
Sheep skins	50	75
Lamb skins	40	
Fine wool		
Medium wool		
Coarse wool		
DAIRY PRODUCTS.		
Creamery butter	30	35
Whey Butter	25	
Dairy butter, lb	30	
Oleomargarine	35	
Eggs, wholesale	24	28
Eggs, retail	28	30
Shortening, lb	16	19
Lard, per lb	19	20
Cheese, lb	38	40
New Cheese	25	30
FRUIT.		
Bananas, dozen	40	60
Navel seedless oranges, doz	25	
Valincio oranges, dozen	30	80
Lemons, dozen	50	60
Grapefruit 3 and 4 for	15	20
Cocoanuts	15	
Apples peck	50	1 00
Wineasp Apples Box	4 00	4 00
Smyrna figs, per lb	30	
Cooking figs, lb	18	
Dates, lb	18	
Mixed nuts	30	
Strawberries, pint box	20	35
Strawberries, quart box	35	40
Pineapples	25	40
Cherries, lb	1 00	
Peaches doz	40	50
Apricots doz	40	50
Plums doz	30	45
FISH.		
Steak cod, lb	15	
Salmon steaks, lb	15	
Salmon snacks, lb	35	
Pink Salmon	18	
Oysters, quart	1 50	
Boaters, each	05	
HAY.		
Hay, ton	27 00	
Hay, baled	30 00	
MEATS.		
Geese	60	
Veal, lb	20	40
Beef, lb	10	40
Chicken, lb	30	40
Live hogs	8 25	
Dressed hogs	18 00	
Lamb	35	40
Bacon	40	65
Pork	25	40
Mutton	10	35
Sausages	22	24
HONEY.		
Comb honey, lb	30	40
White clover honey, lb	28	30
Honey, buckwheat lb	25	26
WOOD.		
Mixed wood, cut, cord	13 00	
Hardwood cut solit cord	15 00	17 00

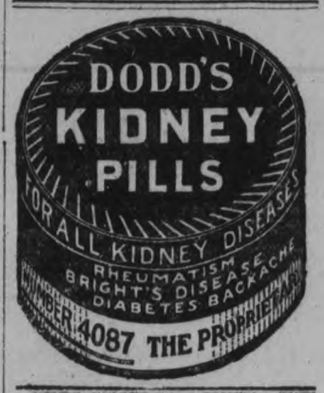

Lakefield and Stoney Lake Service

Until further notice Steamer will leave Lakefield on arrival of the Morning Train.

Returning will connect with 4.40 Afternoon Train for Peterborough same day.

For Excursion Rates and other information, 'phone 548, or write

F. G. YOUNG, Mgr.,
434 Park Street.

East City Confectionery

Neilson's Ice Cream and Bricks always on hand,

Bring in your films for developing and printing. We also sell the Vulcan film.

Prompt service is given to our patrons.

VICTOR BOORMAN

We have received a Shipment of Nut and Stove Coal, which we will deliver direct from Cars, and so save you Cost of Unloading and Storing. Order at once if you wish to Save Money.

A Small Quantity of Kindling Wood left for Sale.

A. LOW & CO.

Temp. Office: 377 Bethune Street.
'Phone 697.

THE BIRCHALL-BENWELL MURDER

BAFFLING MURDER MYSTERY IN OXFORD COUNTY STIRRED THE WHOLE COUNTRY IN EARLY NINETIES; REGINALD BIRCHALL HANGED AT WOODSTOCK FOR CRIME, SOLVED BY DETECTIVE MURRAY.

The Birchall-Benwell murder case, which stirred not only the whole of Western Ontario, but the whole of the English-speaking world in the early 'nineties, is being referred to so often in connection with the recent hanging of Norman Garfield that reference to it is timely for the enlightenment of those who do not remember the circumstances, as well as to freshen the memories of those who followed the case at that time.

The following account is taken from the record of world's famous detective cases.

In a lonely part of the forest of Princeton, in Ontario, is a still lonelier swamp, known officially as Blenheim Swamp. To the inhabitants all round and later on to the world, it became known by its sinister nickname of Dead Man's Swamp.

It was one day in February, 1890, that two woodsmen, brothers named Joseph and George Eldridge, were chopping wood on the edge of the swamp. One of them stepped on what he casually took for a half-submerged log, slipped, and then recoiled with a cry of horror.

"My God! There's a dead body here!" he cried to his brother.

Reverently the two lifted the body clear of the tangled undergrowth, and suddenly George Eldridge saw the dark stain on the back of the dead man's head.

"Look!" he whispered. "He's been shot! Joe, it's murder!".

Without any loss of time the two woodsmen carried their terrible sagging burden to the neighboring town, but it was not recognized by anybody there. As happened with every case of murder, the local police at once telegraphed to Detective John W. Murray in Toronto, who arrived at few hours later.

British Clothes.

The body was that of a young man, clean shaven, and from his appearance clearly a man who had not been accustomed to manual labor of any kind. The first thing that the detective noticed was that the clothes and underclothing the dead man was wearing were British made from their cut, but the name of the tailor and any other marks of identification had been carefully removed.

"There was not the slightest clue on the body which might have helped me," said Murray afterwards, "and, in fact, the only thing I could deduce was that he was probably fresh from Britain by the cut of his clothing. The murderer had even cut off any buttons which might have helped me, and the label from his brown Derby hat had been removed. I knew then that I was up against a murderer out of the ordinary, and that it would need all my wits to run him down."

Murray was always a great believer in the aid of the newspapers, and he had the dead man photographed, and sent copies to all the principal newspapers in Canada, the United States, and Great Britain, with an official description and a request that it should be published.

"I hoped that some one, somewhere in the world, seeing the face of the unknown dead, would recognize it, and thus solve the mystery of his identity," said Murray, when he was relating afterwards the steps he had taken to track down the author of the crime.

In the meantime the detective went down to Dead Man's Swamp, and searched the ground where th3 body of the unknown had been found. It was only by the merest accident that the two woodsmen had stumbled on it, and but for that accident it might have been lying there to this day.

To show the persistence of the detective, and to emphasize what immense patience he had, he spent no fewer than three days crawling over the ground on his hands and knees in the wet, marshy ground, getting his face scratched by bushes and his clothes covered in thick, black mud.

Search For a Clue.

"I was looking for some clue, some bit of a label, some little button, some shred of his past life," said Murray to a newspaper reporter, but it was not till the third day I found it. Then I came across a cigar-holder, with an amber mouthpiece marked F.W.B. It had been stepped upon, and was lying practically buried in the swampy ooze."

It was that inch by inch crawl of "Old Never-Let-Go" which had provided the first clue! Meanwhile a post-mortem had revealed the fact that he had been shot in the head by a revolver, the position of the wounds making it impossible for them to have been self-inflicted.

On the sixth day after Murray had begun investigating the death of the unknown Britisher, for he was convinced by now that he was British, a stranger and his wife arrived at Woodstock, the county town, and asked to see him.

"My name's Birchall, Reginald Birchall, of London, England," he began. "I saw a photograph of the young man who was found in Blenheim Swamp, and it struck me that it was very like a young man I met casually coming over in our ship."

"What was his name?" asked the detective.

"Bentwell or Benswell," replied Birchall. "I am not quite sure. I only met him quite casually."

"What ship?"

"The Britannic, of the White Star Line."

"When did you last see him alive?"

"He was on his way to London, Ontario," answered Birchall, "and was we were traveling to Niagara Falls our way was the same. I last saw him at the Falls. He had a lot of luggage with him."

"You'd recognize the luggage?" asked Murray.

"Oh, yes."

"You say he was going to London, Ontario?"

"That's what I understood," replied the other.

"It's a curious town for a man fresh from Britain to go to," said the detective. "It's one of the worst towns in fact. They'd kill a man there for a few shillings. That may account for his death."

Murray's Suspicions.

It was then that Murray got his second clue, one which might not have struck a less observant man, but one which he was quick to follow up. As he spoke he happened to glance at Birchall's wife, and the expression of relief on her face at once struck him as suspicious.

"Have you ever been in Canada before?" he asked suddenly.

"Oh, yes," replied Birchall.

The detective asked the well-groomed, calm, debonair Englishman a few more apparently trivial questions, and then he produced his notebook:

"Do you mind repeating what you have told me?" he said. "I must make a few notes in case I forget."

As a matter of fact Murray had one of the most remarkable memories, and he could have repeated word for word everything Birchall had told him. But that look on Mrs. Birchall's face had made him feel suspicious, and he had so little to go upon up to the present that even if he had misjudged it wouldn't matter so much.

"You say you said good-bye to him at the Falls!" he said. "Did you happen to hear from him at all afterwards?"

"Just a line," replied Birchall.

"Have you got it?"

"Have I got Fred's note, my dear?" said Birchall to his wife.

"I don't know," replied Mrs. Birchall.

The fact that Birchall had called a casual stranger to him, as he asserted, a stranger whose surname he wasn't even quite certain of apparently by his Christian name, at once put Murray more than ever upon his guard. He felt certain that there was more behind Birchall's story than he had told.

Valuable Help.

His first step was to obtain a list of all the passengers on board the Britannic in order to interview them to see if any could throw any further light on either Birchall or Benwell, for that turned out to be the dead man's real name. One of the first names he came across was that of a well-known Canadian lawyer who had been on a visit to Britain, and had returned on the White Star liner.

"Oh, yes, I remember both Birchall and Benwell," he said. "They were great pals, always in one another's company. Inseparables, in fact!"

And Birchall told the detective that Benwell was such a casual acquaintance that he couldn't even be sure of his correct name! If the detective had had any doubt about whether Birchall was telling the truth or not, he no longer had. But before taking the decisive step of arresting him, for he had nothing really to go upon except the merest suspicion, he visited London, Ontario, and went to every hotel, lodging-house and apartment inquiring whether Benwell had stayed there, as Birchall had asserted he was able to say that any one remotely approaching the murdered man had visited the town, and Murray was satisfied indeed that he hadn't. He did not hesitate any longer, but arrested Birchall and his wife, "pending inquiries."

Another traveller on the Britannic, a young man called Pelly, gave Murray some more valuable data.

"Mr. and Mrs. Birchall, Benwell, and myself came over in a party from Britain," Pelly told Murray. 'Birchall and Benwell left us one day, and Benwell did not come back again. The next I heard of him was when I saw his photograph in the paper, and I told Birchall that I was sure the murdered man was Benwell, and that he ought to go and make sure."

"Why were you all travelling together?" asked Murray.

"Well, I came over to be a partner in Birchall's farm," replied Pelly. "He's got a large farm about a mile and a half from Niagara Falls."

"How did you come to know him?"

"I saw an advertisement in one of the London newspapers. As it so happened.

The Trap.

The advertisement ran as follows: Canada.—University man having farm wishes to meet gentleman's son to live view to partnership; must invest five hundred pounds to extend stock; board, lodging, and 5 per cent interest till partnership arranged. Address, J. R. Birchall, Primrose Club, 4 Park Place, St. James', London.

"When I saw the advertisement, I wrote, and later called at the Primrose Club and saw Birchall. He told me all about his farm, and explained that the business carried on was buying horses in the rough and grooming them to sell at a profit."

"Have you seen the farm yet?" asked the detective.

"No," answered Pelly.

"No, and I don't think you will!" said the detective grimly. "I'm beginning to see light in this affair.

Murray cabled to Scotland Yard asking them to make full inquiries about Birchall, and also about a reference Birchall had given to Pelly as a guarantee of his good faith. The reply he got from Scotland Yard only confirmed all his theories. The cabled reply told him that Birchall had had a reputation for being wild while at school and at Oxford University, and that the reference Birchall had given knew nothing whatever about his farm in Canada.

While waiting for the cable Murray made inquiries about the farm, and found, exactly as he expected, that there was no farm at all belonging to Birchall!

Reconstructing the Murder.

Step by step he had proved Birchall was a liar and a swindler. His next step was to prove him a murderer! First of all, it puzzled him why no one in Blenheim township, near the scene of the murder, had recognized the dead man, and he inquired of all the conductors of the trains which ran in that direction if they remembered any passengers, strangers, who got off the train anywhere on Feb. 17, the day Pelly had told him Benwell and Birchall had gone off together.

"Yes," replied a conductor named Poole. "Two passengers got off at Eastwood, about four miles away from Blenheim. We stopped at Eastwood just after eleven in the morning."

"Do you remember any regular passengers in the train that morning?"

"Several," answered the conductor. "There was Matthew Virtue, the Woodstock bailiff, for one, and Miss Lockhart, of Blandford, was another."

Murray called on Mr. Virtue.

"I'm sorry I can't tell you much," the latter confessed. "I only casually noticed there were two rather obvious-looking Britishers on board the train, and they got out at Eastwood and started walking in the direction of Blenheim township."

"That's enough," replied Murray.

Miss Lockhart was able to help him still more.

"They were sitting just in front of me," she said. "I remember them both well, because one man was telling the other what magnificent fields we were passing through. I've lived here all my life, and the fields won't grow anything. They're some of the poorest round here."

"Would you recognize them again?"

"Well, I would one, because he wore an astrachan cap."

Birchall wore an astrachan cap!

Murray's Activity.

Murray never ceased his inquiries. Everybody who had been within three or four miles of Blenheim Swamp on the day of the murder was talked to and questioned. Up to a little after twelve he traced the pair—the murder and his victim—going towards the fatal spot and his next information came from a farmer who was cutting timber with two men about 1 o'clock on that afternoon, about a mile away from the swamp. He told the detective that he heard the two pistol shots in quick succession, but attached no importance to them at the time.

And step by step from the swamp Murray traced Birchall alone. At 2.30 he was seen on the road between Eastwood and Blenheim; at 3 o'clock he was seen in Eastwood. From there he caught a train back to Niagara Falls, near where he was staying! There was no doubt who was the murder of the man found in Dead Man's Swamp!

That Birchall meant to murder Pelly as well was pretty evident to Murray, too, from what Pelly told him.

"Soon after our arrival," said the latter, "Birchall invited me for a walk to see the Falls. He told me there was a stairway built down the cliffs there, and where we could see the water better. I noticed when we went down there it was very unsafe, and a slip might have meant falling into the roaring waters.

"When we got to the bottom we found another visitor already there looking at the Falls. I turned and went up the stairs again immediately, and Birchall hardly spoke the rest of the day."

Guilt Certain.

But the detective got an unexpected link in his chain of evidence against the murderer which clinched his guilt, as nothing perhaps could have done. This was no less than a cable from London saying that Colonel Benwell had had a letter from Birchall, written three days after his son had been murdered. In this letter Birchall said: "I have been talking to your son today about arrangements, and he is so well satisfied with the prospects here that he is ready to go into immediate partnership."

When Birchall wrote those lying words his victim had been dead three days! The postmark and the date of the letter were only too damning evidences of Birchall's guilt!

Sensational Trial.

In the course of his inquiries Murray found that Birchall had been in Canada previously, and had posed as Lord Somerset, swindling people right and left, and leaving suddenly owing money everywhere. As Lord Somerset he had visited Blenheim township and Dead Man's Swamp, and in fact spend a considerable time in the neighborhood, evidently laying his plans for murders which he had intended to commit in the future.

The trial of the murderer caused an immense sensation both in Canada and Great Britain. Cable connections were made direct from the court in Woodstock, where the trial took place, to London, and not only British newspapers, but French, Italian and German newspapers printed columns about the case daily. The murderer was convicted solely on the evidence of Murray, who had patiently reconstructed his movements ever since Birchall had turned up in Canada with his vistim, and particularly on the day of the murder.

The reason the case caused such an immense sensation was that at the time there was a big emigration boom from Great Britain as well as the Continent to Canada, and it was seriously suggested in many quarters that there was an organized gang, of which Birchall was only one, to lure rich emigrants over to Canada and kill them! There was no truth in the story, however, though it became very widepsread, and was believed in by many pople.

Mrs. Birchall, it need hardly be added, knew nothing about her husband's murderous schemes, and she was released before his trial.

ECZEMA You are not experimenting when you use Dr. Chase's Ointment for Eczema and Skin Irritations. It relieves at once and gradually heals the skin. Sample box Dr. Chase's Ointment free if you mention this paper and send 2c. stamp for postage. 60c. a box; all dealers or Edmanson, Bates & Co Limited, Toronto.

Bordens ST. CHARLES EVAPORATED MILK

Better results—convenience and economy come from the daily use of this milk—

With the cream left in.

SICK MAGAZINES

Every profession these days has its consulting experts, journalism no less than medicine and engineering. Thus it has come about that one of the most handsomely furnished offices in Grub Street is that of a specialist who diagnoses fo ailing popular magazines. His fees are as high as any famous surgeon's and he is as deft with the scalpel as the brothers Mayo.

The other day a visitor dropped into this expert's operating room in the course of a consultation. The parent of an invalid popular weekly anxiously paced the floor while his pale brain child lay stretched on the expert's operating table undergoing examination for the cause of a perilously feeble circulation.

The expert had decided that in this instance it would not be necessary to use the X-rays.

"A simple case of anæmia," he announced, "due to lingering muckrakei is. Have that removed, change the patient's diet and immediately the whole tone of his body will improve. I'll show you what I mean"——

The expert opened a cabinet and picking out six popular magazines from its crowded shelves, laid out the selection on the top of his desk.

"These six magazines," he observed, "were in their day—a dozen years or more ago—the sensations of the magazine world. They all built up their circulations chiefly upon a diet of articles. And nearly all of these articles were by muckrakers.

"But look at them today and note how times have changed. The biggest money maker of the lot, this fat monthly, was given up to die barely five or six years ago. One of our experts saved it by a major operation. Today it has won back all its old popularity. How? By becoming a helpful manual of inspiration to business men. It is the very hymn book of success.

"This next one saved its imperiled existence by going in for sex fiction and other raw pabulum alluring to the adolescent mind. Rarely now does it print more than one or two articles at the most. And these never have the slightest suggestion of muckraking.

"And now consider this weekly, once strident of voice and kicking at our doors with hobnailed boots. Now it pads its way softly and speaks in dulcet whispers—even when addressing its old arch enemy, Big Business. Serials and short stories take up twice the space proportionately as in the days gone by.

"Here next is a monthly, a famous thunderer in its prime and named for muckraking's greatest militant apostle. In the last few months it has, as you may have observed, taken a new boom. But how? Not by a return to the old methods, but simply by catching up with the times in the fashions of popular fiction.

"This next example puzzles me yet, so many years has it clung to its old dress. But my information is that next month it, too, will cast all that away, dispense entirely with illustrations and then appear as a magazine of all fiction. Everywhere the writer of articles is being cast adrift.

"Our final example underwent only last month the inevitable operation necessary to save its life. It now is on the stands in an entirely new garb, with every line of its text (except a few pages of dramatic criticism) cast in the form of fiction."

The expert gathered up the six examples and tossed them back into his cabinet.

"My advice to you, my friend," he concluded, "is that you hasten to profit by their experience. Forget the muckrake. Print no information of any kind that is heavier than a cream puff. In short, catch up with the fashions. Muckraking is no longer permissible except in books, and even in book form its only legitimate field is England. There Margot Asquith and Lieutenant Colonel Repington successfully bear onward bold Tom Lawson's rake. But even these celebrities dare not touch anything really ticklish. They assault only the envied lions of high society, persons who never were and never could be popular with the rabble."

The magazine editor got heavily to his feet, clutched his brain child to his breast, bowed his head in sad deference.

"Perhaps you're right," he muttered. "Put me down for another appointment with you before the end of the week."

MURINE FOR YOUR EYES

You Cannot Buy New Eyes

But you can Promote a Clean, Healthy Condition

Use Murine Eye Remedy "Night and Morning."

Keep your Eyes Clean, Clear and Healthy. Write for Free Eye Care Book.

Murine Eye Remedy Co., 9 East Ohio Street, Chicago

GASOLINE THIRTY-EIGHT CTS.

Further Decline of Two Cents Locally.

Further reductions in the price of gasoline and coal oil have been made by the Imperial Oil Company, and to-day motorists were buying "gas" at 38c a gallon. For some time "gas" has sold at 40c. With to-day's drop the momentum-impelling fluid is ten cents cheaper than last year. Users of coal oil were smiling to-day, too, for it went down in price to the same extent as its more potent brother.

CHASE & SANBORN'S SUPERIOR TEA

Fragrant—Delicious

In ½ and 1lb. cartons

Cement Lime

Hard Wall Plaster — Plaster Paris
White Rock Finish — Mortar Colour
Plasterers' Hair — Plaster Board

FOR SALE BY

THOS. A. REHILL

210 WOLFE STREET
(Near C. P. R. Station)
PHONES: Office, 245; House, 665w

FOR THE JUNE BRIDE.

Make It An Electrical Gift

For a Present that will be Useful and Appreciated, choose something ELECTRICAL. Here are a Few Suggestions:

Electric Washing Machine, Vacuum Cleaner, Grill, Iron, Toaster, Curling-Iron, Percolator, Table Lamp, Boudoir Lamp Fixtures, and numerous other articles to choose from.

—Visit us and Save Unnecessary Worry—

GRANT & THORPE

Willard Service Station. 418 GEORGE ST.

Repairing Leaks

so that they will not occur again is a Specialty with us. Our Service is Prompt, and we cause you as little inconvenience as possible.

Telephone us in the emergency, and let us prove to you how efficient we are.

ARCHIBALD & RICHMOND

PLUMBERS - STEAM AND HOT WATER FITTERS

RESIDENCE-PHONES No 1646W-1077W - BUSINESS-PHONE No 1149J

389 WATER STREET

The Place To Buy Your Bike Is At

ASHBY'S

200 Rubidge Street.

Exclusive Dealer for the "RED BIRD." It's the wheel that needs no coaxing. Bicycle Accessories and Repairs. Lawn Mowers Sharpened. Fill your car at Ashby's Tank. Gasoline Phone 1206J.

RIDE A BRANTFORD RED BIRD

Fourteen Reasons Why You Should Help

1—Clarkewood—Residence for blind girls, Sherbourne St., Toronto.

2—Pearson Hall — Residential and Training Quarters for blind soldiers, Beverley St., Toronto.

3—Library and Publishing Dept. —142 College St., Toronto. Free distribution of Literature and Music.

4—Industrial Dept. for Men—Shops in Toronto, Ottawa, Halifax and Winnipeg.

5—Vocational Work Shop—For men, 115 King St. E., Toronto.

6—Industrial Dept. for Women —64 Baldwin St., Toronto.

7—Massage Classes—Successful graduates gaining reputation throughout Canada.

8—Prevention of Blindness Dept.—Activities in Maritime Provinces, Ontario and Western Provinces.

9—Home Teaching Dept.—Works throughout Canada.

10—After Care Dept. — Books, music, social calls, relief and general follow-up.

11—Social Relief Committees of Women's Auxiliary of the Institute in various centres.

12—Sales Room—Retail store at 712 Yonge St., Toronto.

13—Normal Home-Teachers Class —George St., Toronto.

14—Placement Work—Re-adaptional training for pre-war occupations.

Lighten Their Darkness

9

BLIND, Canadian men and women, old and young, in all parts of Canada, are to-day carrying their pathetic affliction with far greater ease—even with happiness—thanks to the heroic efforts of the Home Teaching Branch of this Institute.

These Home-Teachers, themselves blind or partially blind, call regularly on those blind, who, through sickness, infirmity, or domestic reasons, cannot leave their homes. With infinite patience and care, they instruct their blind pupils how to read and write the special embossed print for the blind. They teach them how to carry on various forms of light handicraft.

Thus the dull, dark hours of these people are transformed into hours of happiness. Their idle hands are turned to useful effort.

It is not sufficient to say—"let them be occupied." We must assist them to that end. It is your opportunity. Funds are required, and we turn to you for your generous support.

"Lighten Their Darkness"

Send your subscription to the Fund being raised by this newspaper.

Canadian National Institute for the Blind

Head Office:
36 King Street East
Toronto, Canada

MADE ASSISTANT AT TRENTON.

KINGSTON, June 21. — Rev. Father Creamer, recently ordained, has been appointed assistant to Rev. Father Connolly, at Trenton. At present Father Creamer is the guest of his mother, at Syracuse, N. Y.

COUNTER CHEQUE BOOKS

Of Any Desired —Pattern—

LOOSE LEAF LEDGERS

And Loose Leaf Forms of Any Pattern or Style.

SUPPLIED at right prices and prompt delivery made.

Asking for Estimates does not place you under any obligation whatever.

Consult us about Printing Problems. The closer home you keep your Dollars the quicker it will get back to you.

Phone 1600

THE EXAMINER
Job Printing Dept.

Relieve Your Rheumatism For 25c.

NR does it by improving digestion, assimilation and elimination—the logical way.

NR Today—Relief or No Pay

There are three vital processes of human existence,—the digestion of food, the extraction of nourishment from it and the elimination of the waste.

Let anything interfere with these processes,—let them be interrupted or improperly carried on, and sickness of some kind follows.

Poor digestion and assimilation means failure to derive full nourishment from food and that in turn often means impoverished blood, weakness, anemia, etc. Poor elimination means an accumulation of waste matter which poisons the body, lowers vitality, decreases the power of resistance to disease and leads to the development of many serious ills.

Rheumatism,—due to some interference with the process of elimination, failure to get rid of certain body poisons,—cannot be expected to yield to any medicine that fails to correct the condition responsible for it. Could any reasonable person expect to rid himself of rheumatic pain as long as rheumatic poison is allowed to remain in the body.

Think of this. It explains the success of Nature's Remedy (NR Tablets) in so many cases where other medicines have failed. Thousands are using NR Tablets every day and getting relief. Why pay five or ten times as much for uncertain things? A 25c box of Nature's Remedy (NR Tablets), containing enough to last twenty-five days,—must help you, must give you prompt relief and satisfactory benefit or cost you nothing.

And Nature's Remedy is not only for the relief of rheumatism. It improves digestion, tones the liver, regulates kidney and bowel action, improves the blood and cleanses the whole system. You'll feel like a new person when you've taken NR Tablets a week. You've tried the expensive medicines and doctors, now make the real test. You'll get results this time. Nature's Remedy (NR Tablets) is sold, guaranteed and recommended by your druggist.

Bond's Drug Store, corner George and H unter Streets.

NR TO-NIGHT—Tomorrow Alright Get a 25¢ Box

NEST OF THE BOLD BUCCANEERS

Few people may realize it but the West Indies offer more genuine buccaneering history than any other single portion of the world.

The very "birth nest" of western hemisphere piracy is to be found in the Caribbean today. On the small island of Tortuga actual buried pirate treasure recently cropped out in golden reality to revive the past. This island is a few miles off the northern coast of Haiti and was named "Tortuga" by Columbus because it so much resembled the shape of the great sea tortoises—plentiful in the tropic vicinity.

A short time ago an old man from the tiny seaport of St. Louis, on the Haitien coast, sailed his dory across the choppy channel to Tortuga and anchored in the mouth of a small stream which tumbles down from the sand hills. He was seining for small fish bait when glittering objects in the shallow water of the stream bed diverted his attention. He picked them up and they proved to be golden "pieces-of-eight." Here was actual booty from the Spanish Main, spoils cached in the coves and hills of Tortuga by the buccaneers of the seventeenth century.

The term "buccaneer" originated on the Island of Tortuga. It is derived from the French word describing men who cured meat by the "boucan" process, a system of smoking the flesh on green sticks.

As early as 16 0 the Island of Hispaniola, which is today the Island of Haiti, began to find French, British and Dutch settlers arriving there much against the will of the Spaniards, who controlled the territory to the announced exclusion of all other nationals.

The interlopers first tried their luck at planting, but eventually abandoned this vocation to become "boucaniers," because of the great prevalence of wild oxen, cattle and wild boar. The vicissitudes of interloping, however, were such that many of the settlers fled to the Island of Tortuga, which was separated from the main island by a strip of channel water seven miles wide. Tortuga offered less territory for the "boucaniers," but more security. Perhaps seven miles wide and twelve miles in length, the island was a virgin hunting ground, rather of piracy—was one Rock Brasiliano, a Dutchman, who took this nom-de-plume by reason of long residence in Brazil. Rock's procedure discloses why he withheld his right name. He was a real pirate, a true maker of present-day tradition. Though an excellent leader in combat "howbeit, in his domestic or private affairs he had no good behavior nor government over himself," says his chronicler, who added. "Many times being in drink, he would run up and down the streets, beating and wounding whom he met, no person daring to oppose him or make any resistance. To Spaniards he always showed himself to be very barbarous and cruel . . of these he commanded several to be roasted alive on wooden spits."

Pirates were generally a pretty bad lot, agrees pirate history. For example, they would spend two or three thousand pieces-of-eight in one night not leaving themselves peradventure a good shirt to wear on their backs in the morning. Rock Basiliano was only one of those given to swash-buckling, and his particular pleasure was to buy a whole keg of wine, which he placed in the middle of the main thoroughfare, threatening to "pistol" all who refused to drink with him. On other occasions he varied his diversion by procuring barrels of ale or beer, which he scooped out with his cupped hands on all who passed.

Possibly the cruelest of them all was Francois L'Ollinais, a Frenchman, who outfitted the first ship for his piratical career on Tortuga. The enemies of this terrible Gaul received no quarter, and he became known as a true terror of the seas, amassing great wealth. Once the Spanish governor of Cuba sent an expedition against L'Ollinais, who had captured a city on the southern coast of the island. Several hundred buccaneers, led by the terrible Frenchman, met the Spanish force and annihilated it.

Sacked and Burned Towns.

L'Ollinais, with his fleet, sacked and burned several towns on the coast of Central America and Cuba and put most of the inhabitants to the sword More prizes were taken at sea, and at the end of two months there was so much loot on hand that the fleet sailed to the Isle de la Vache (Cow Island), south of Haiti, to divide 4,060,000 pieces-of-eight, tons of jewels, silks, linen and other commodities of trade. The fleet then sailed for Tortuga, where the available supply of rum and brandy was soon entirely inadequate for the celebration of the most successful buccaneer cruise in the history of buccaneering.

There was no Temperance act in force on Tortuga at the end of this champion pirate cruise. The price of liquor was dictated only by the law of supply and demand, the former overwhelmed by the latter. A gallon of choice brandy soon jumped to the unheard-of price of four pieces-of-eight and rum was soon at a premium at the profiteering demand of from two to three pieces-of-eight for four full quarts. The celebration only waned when all the liquor was consumed at these unprecedented prices. The inebriated pirates gambled their shares away with reckless abandon until the whole rested in the hands of a few. These secretively watched their chance to bury the loot in the valleys, caves and troves of Tortuga for future reference. Who knows how many of these treasure burying pirates lost their lives on subsequent cruises, breathing the secret of the trove to their most intimate private pal at the last gasp or scrawling the rough chart on a bloody piece of paper as death stiffened the fingers? Who knows how many of these treasure chests lie buried under the jungle soil of Tortuga today?

ADVERTISING BUILT IT

WRIGLEY BUILDING

Wrigley's new office building in Chicago is at the new Boulevard Link Bridge, Michigan avenue and the river and heads the vista looking north on Michigan avenue, so Mr. Wrigley chose a beautiful design which makes the building a decorative feature of the Chicago lake front and harmonizes with the Chicago Beautiful plan.

The main building is 16 stories high, surmounted by a tower 42 feet square and rising 398 feet from the street level. This tower will contain a clock with dials on four sides, each 20 feet in diameter and will be surmounted by a searchlight lantern 9 feet in diameter.

The building is covered with enamel finish terra cotta on all four sides. It is regarded as one of the most beautiful buildings in Chicago and people and press are enthusiastic about it. The Chicago Tribune published a picture labeling it "A Jewel of the Link."

Wrigley recently completed new factories at Chicago and New York, and the Canadian and Australasia Wrigley companies have built new factories at Toronto and Sydney.

All this new construction work in the space of a few years is certainly a tribute to the power of advertising and the accumulative effect of a multitude of 5-cent sales.

Sun Life's Jubilee Year

1871, an Idea—
1921, a World-wide Institution!
Fifty years of service to the assuring public.
Fifty years of progressive methods.
Fifty years of fair dealing.

For information as to Policies, communicate with THE SUN LIFE ASSURANCE COMPANY OF CANADA, 402 Water Street, Peterborough, Ont.

W. H. HILL

'Phone 14 MANAGER, CENTRAL ONTARIO.

DIRTY GAS LINE TROUBLE MAKER

When the motor of Mr. Motorist stops dead, the first question he usually asks himself, either in plain or profane language, or both, is: "How did it get that way?"

He may ask himself that, he may question his passengers, if any or he may stop innocent passersby to get them into an argument. Sometimes he gets busy and finds the trouble, thus answering his own question; sometimes he gets some good passing Samaritan to come and see why the wheels won't go 'round. What every motorist should learn to do is diagnose his own car's ailments.

The gas line from the tank to the carburetor is one great trouble maker. Dirt, water and rust from the tank walls get into this thin line and cause all kinds of worry before the actual trouble is discovered. When the motor stops from a stopped feed pipe the only thing to do is to clean it out. But how? Suppose your engine quits with some funny sounds from the direction of the carburetor. First see that there is gas in the tank and if there is your trouble is a dirty carburetor or a clogged gas line. Open the petcock at the bottom of the carburetor and see if the gas is in float chamber. No gas coming out? Well, disconnect the gas line leading to the carburetor and if gas comes out, the trouble is a clogged screen just in front of the line connection. Here is where many gas lines become clogged.

To clean strainer, unscrew plug and drop connection, remove dirt until flow is free and then make connection again. If then the gas does not flow, the trouble is farther back, probably in the screen right at the gas tank, near the water pocket. Clean this out by disconnecting. Considerable trouble can be eliminated by draining the tank occasionally through the pet cock provided for that purpose, under the gas tank.

Cars provided with vacuum tanks have another strainer on top of the vacuum tank where the gas line connects. To clean this strainer, make disconnection in usual manner, the loosened coupling and line discovering the business end of the screen.

If all the strainers are clean and no gas comes disconnect the line and blow through the pipe. Sometimes a mighty blast from compressed air is necessary to completely free the line Then the motor spits like a cat. The line needs attention. On cold mornings a little attention to the carburetor will prevent trouble. If the engine spits and pops, adjust the carburetor by closing air valve one-eighth turn.

The other reason for a sudden quitting of the motor is ignition trouble, a case when the motor dies without murmur or spit. Ignition troubles may be caused by neglected connections, loose or exposed wires, loose-fitting brushes, loose battery connections, or circuit breaker not breaking right. If ignition runs from the battery, test out system by stepping on starter and watching dial on dash. If ammeter does not quiver and the starter does not kick 'er over, look at your battery connections, particularly the ground wire, which can be found by "getting under" the place where the battery is kept. See that these terminals are securely connected and free from corrosion. The battery should be refilled with distilled water every two weeks.

Clean battery connections by unscrewing plug on end of wire connection and scrape with a knife. Treat both connections this way. Another place to trace trouble is a loose wire connection on ground coil. Sometimes trouble may be traced to the key connection. By working starter and wiggling key round in its socket this can be remedied temporarily, although expert attention should be given the part as soon as possible.

ASPIRIN

"Bayer" is only Genuine

BAYER

Warning! Unless you see the name "Bayer" on package or on Tablets you are not getting genuine Aspirin at all. In every Bayer package are directions for Colds, Headache, Neuralgia, Rheumatism, Earache, Toothache, Lumbago and for Pain. Handy tin boxes of twelve tablets cost few cents. Druggists also sell larger packages. Mare in Canada. Aspirin is the trade mark (registered in Canada) of Bayer Manufacture of Monoaceticacidester of Salicylicacid.

EXCHANGE CAUSES BIG LOSS TO MANY.

Unfamiliarity With Foreign Conditions Serious Drawback.

RIGA Lativa, June 21.—(Associated Press).—Millions of dollars in ready cash are going to English, German and Dutch firms from the Baltic States because of the almost unbelievable unfamiliarity of even the largest American firms with foreign trading conditions, and even geography, say Americans here.

Dozens of big orders, for which cash was actually in the banks in New York, have been lost to America because of what American representatives in the Baltic States term absolute stupidity.

"It is time," said one of these Americans in Riga who has had to place many orders in Germany and in England when America could have had them, "that the heads of American firms realize what the subordinates in charge of their foreign trading departments are doing to them.

"Most of them, brought up on so-called American efficiency systems that may work well at home but are absolutely hopeless abroad, try to do business in Europe according to 'form 22' or 'form 24,' or whatever form they would apply to similar deals in America.

"To illustrate, not long ago I had an urgent cash order for 40,000 suits of underclothing for a Baltic State. I telegraphed to a big American firm: 'What your price 40,000 suits heavy underwear cash against documents New York.'

"Two or three days later, when some bright young credit man had tried to digest this telegram, I received a cable saying: 'Wire your credit rating and references.'

"Now, I suppose his 'form 22' required him to do that, but I wired back. 'My credit references are cash in New York bank. What are your prices.'

"Some days later I received a telegram saying: 'Price dollar twenty,' or something like that.

"More valuable time was lost in an exchange of telegrams asking what they meant, per garment or per suit. The result was that I wired an English firm. My answer from it was complete, just what I wanted. The telegram gave the price per suit, weight of shipment, probable date of delivery, and everything that I wanted to know. The English firm got the order and took the cash in the New York bank.

"When I write American firms for catalogues I get catalogues without prices. I suppose they think it is undignified to print them. Then I write for price lists and get price lists without catalogues.

"German or British firms print complete catalogues, giving just what one wants to know. They save valuable weeks of mail correspondence and get the orders."

Another American in trade in Riga showed the correspondent a cablegram from one of the biggest oil companies in America, in reply to his telegram, which said: 'Quote me price refined coal oil delivered Riga." The answer read: "Crude oil has gone up 20 cents a barrel."

"Now," said this American dealer, "I didn't want to know about crude oil and I haven't time to figure out what effect a rise in its price would have on coal oil that was badly wanted by my buyer.

"In many of such ridiculous cases I have telegraphed directly to the heads of firms in America explaining the situation and have received prompt satisfaction. But I haven't the time to write all of them. So the Germans and English get the orders."

Incidentally, perhaps half of the letters sent by American firms to the Baltic States bear only two-cent postage stamps, causing indignant prospective buyers to dig down in their pockets to pay postage due in rubles or marks of whatever the unit happens to be.

Some of them bear fantastic addresses, such as "Riga, Russia, via the Pacific." One letter in reply to request to ship for cash a big consignment of goods from New York to Riga said the firm was sorry "but had no shipping facilities on the Pacific."

THE WORKER'S WORST ENEMY

Dr. Charles A. Eaton, associate editor of Leslie's Weekly, has some very pointed things to say about the present labor unrest in the world. Dr. Eaton, who was once pastor of a Baptist church in Toronto, speaks his mind in a most vigorous way. This is what h writes in a recent number of Leslie's:

"This pallid and moonstruck notion is the worker's worst menace today. It is bad for everybody, for it takes the joy out of life, creates physical, mental and moral flabbiness, substitutes self-pity for self-respect, self-help and independence of spirit; and sets everyone to crying for the moon—wishing with tears that they might be what they never can be.

Work is the best gift of God to men. There is no such thing as degrading work in itself. The coal-heaver and garbage-gatherer are doing just as clean and honorable a service, in itself considered, as the teacher, the artist, or the banker.

The spirit in which work is done is what counts. Slaves are slaves because they have a slave's soul, not because they do hard work.

If we admit the truth of the idea that manual work is an accursed slavery, we are driven logically to the conclusion that it is the duty of every manual worker to quit work, and that idleness is the ideal of a happy life. This noble ideal put into practice would freeze and starve the world to death in a few weeks. There is no possible existence for those who won't struggle or it. There ought not to be.

And suppose manual labor is hard and dirty; what of it? Bearing children is the hardest work in the world. Learning to read, write and cipher is drudgery. Shall we therefore abolish all study and sink into unanimous illiteracy? Every foot of land yielding food represents toil and sweat. Shall we quit producing food? Every home was built by labor. Shall we become cave men, and go back to nest with the animals?

A society which becomes too sentimental, lazy and fat to do its own hard work is not ripe, but rotten."

The only "*increase in fare*" we want in our town is

POST TOASTIES

Best Corn Flakes —says Bobby

© B & B 1921

The New Day without corns

To suffer corns now is a folly. One test will prove them needless.

Blue-jay comes in *liquid* form or *plaster*. You apply it by a touch. The pain ends then and you forget the corn. In a little while it loosens and comes out.

The way is easy, gentle, sure. It is the modern way, the right way.

Blue-jay is scientific. It is made by a surgical dressing house of world-wide repute.

It is fast displacing treatments which were harsh and wrong.

One test will convince you. Try it tonight.

Plaster or Liquid

Blue-jay

The Scientific Corn Ender

BAUER & BLACK Limited
Toronto Canada

Makers of B & B Sterile Surgical Dressings and Allied Products

End other foot troubles

To keep the feet in proper condition, bathe them with Blue-jay Foot Soap. It checks excessive perspiration. It stops smarting and burning.

Then use Blue-jay Foot Relief, a soothing, cooling massage for aching muscles and tendons.

A final luxury is Blue-jay Foot Powder, an antiseptic, deodorant powder that keeps feet feeling fine.

These new Blue-jay treatments—Each, 35c; Combination pkg., $1.00.

"BYNG'S BOYS"

TORONTO, Ont. June 18.—(By Canadian Press).—Here is a little story about Lord Byng, the new Governor General, and Sir Arthur Currie, who after the Battle of Vimy succeeded Sir Julian, as he was then in command of the Canadian Corps. They are close personal friends and Sir Arthur, in public and private, always gave full credit to Byng for the work he did in knitting the Canadian Corps into the formidabe fighting machine it became, animated by a keen Corps spirit and a just pride in its achievements.

It was towards the end of September 1918, when the Corps after storming the famous Drocourt-Queant line, part of the Hindenburg system, on Sept. 2, had been since lying entrenched facing the Canal du Nord and exposed to a constant harassing fire from the other, or east side of the canal. First Army wanted the Corps to make a frontal attack but this the Corps Commander regarded as a useless waste of life. Instead, as is well known, he proposed that the Corps should "side-slip" to the south of Corps right to where at Inchy-enArtois there was a dry stretch of canal of about 2,500 yards; after storming this the Corps was to spread out fanwise on the other side of the canal, our left taking the German defenders to the north in rear and our right pushing on up over the entrenched slopes against the crowning position of Bourlon Wood, on the far side of which lay the city of Cambrai. All this programme, by the way, was carried out successfully on Sept. 27 and the days following, resulting in the fall of Cambrai and retreat of the enemy.

Byng was in command of the Third Army on the immediate right of the Corps, and in the previous November had himself undertaken his celebrated surprise attack on Cambrai, pushing up from the south and just failing to consolidate his notable victory through lack of proper support. On Sept. 23 he came over to Canadian Corps headquarters at Neuville Vitasse, in the heart of No Man's Land, lunched with Sir Arthur and talked the plan over. He was immensely struck with its audacity and brilliance, but he warned his old friend of the terrible result of failure, when the Corps cooped on a narrow frontage would be cut to pieces. "In my opinion," he said, "you are planning the most difficult manoeuvre yet attempted on a battlefield in this war. But you know your men—I know them too. If any troops in the world can do it, it is the Canadian Corps. Good luck to you." And after the battle he was the first to telegraph his congratulations. "Byng's Boys" had once more made good.

FROM WEDDING DRESS TO SHROUD

LONDON, Ont., June 20.—While spending her honeymoon here, Mrs. Fred King, of Guelph, a bride of two weeks, was stricken with heart failure Sunday night and died in Victoria Hospital to-day.

Renew your Subscription.

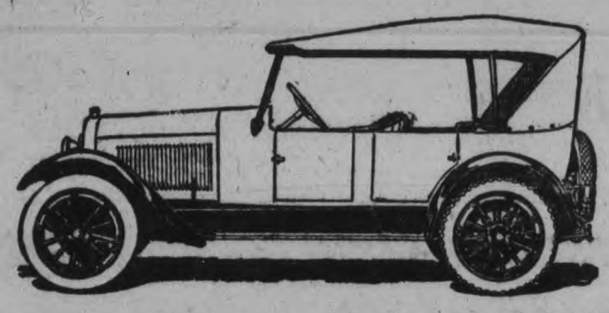

Not the Motor Alone Makes the Chalmers a Great Car

The Chalmers motor is a good motor. But it is not the motor alone that makes the Chalmers the wonderful car it is. Rather, it is the fundamental soundness and goodness of the entire construction. Without doubt, the thing that gives Chalmers' owners their greatest satisfaction is the smallness of the repair and replacement bills.

Long Periods of Continuous Service

Their cars run for long periods without shop attention. They save money. They miss the inconvenience of having the car laid up.

Much of this is naturally due to the general mechanical excellence of the Chalmers. Much again to the principle of the Chalmers motor.

Pre-Heated Fuel Improves Performance

Pre-heating the fuel, as the Chalmers does by means of the hot-spot, accomplishes complete combustion in the cylinders. This results in more power from less gasoline. Smoothness of running is increased. Acceleration is quicker. Ordinary engine troubles are avoided.

There is no doubt in our minds that the Chalmers is a wonderful car. Nor in the minds of Chalmers' owners.

We suggest that you check Chalmers' upkeep and performance records.

Chalmers Motor Co. of Canada, Limited, Windsor, Ont.

5-Pass. Touring Car	$2245	Sport Car	$2445
Roadster	2195	Coupe	3345
7-Pass. Touring Car	2545	Sedan	3445

All Prices f.o.b. Windsor, subject to current Government Tax.

GILLESPIE GARAGE
378 AYLMER STREET PHONE 950

CHALMERS

One Cent Sale of Boys' Heavy Cotton Hose

They are strong and durable, in one and one ribbed. All sizes, 6½ to 10. Black only. Wednesday—

One pair 59c
Two pair 60c

Summer Things You'll Be Glad To Buy at Wednesday's Low Price

Apron Gingham 39c yard
Large and small check, black and white and blue and white. 40 inches wide. Splendid for aprons and dresses. Wednesday bargain, per yard **39c**

White Muslin 29c yard
36 inches wide. For a Wednesday bargain, yard **29c**

Palm Beach Suiting 69c yard
36 inches wide. For nice suits and separate skirts. All the popular shades. Wednesday bargain, yard **69c**

White Pique 40c yard
Suitable for skirts, collars and cuffs. 28 inches wide. Wednesday bargain, yard **40c**

Bleached Sheeting 90c yard
Splendid quality of Snowdrop Sheeting, 2¼ yards wide and as white as snow. Wednesday bargain, yard **90c**

Pillow Cotton 39c yard
Circular Pillow Cotton, pure white and very serviceable. 40, 42 and 44 inches wide. Wednesday bargain, yard **39c**

Whitewear
YOU'LL BE GLAD TO BUY WEDNESDAY, FOR THEY ARE VERY LOW IN PRICE ON SALE ON THE GROUND FLOOR

Children's Cotton Drawers—Regular 60c and 75c. Wednesday, pair **38c**

Women's Cotton Drawers—Regular 90c. Wednesday, pair **69c**

Night Gowns—Regular $1.25 each. Wednesday bargain **82c**

Maids' Aprons — Regular $1.25. Wednesday bargain **82c**

Band Aprons—Regular 60c. Wednesday bargain, each **37c**

Stripe Flannelette 19c yard
28 inches wide, dark and light colors. Wednesday bargain, yard **19c**

White Flannelette 20c yard
27 inches wide, nice soft quality. Wednesday bargain, yard **20c**

Bleached Sheeting 39c yard
2 yards wide. Will give good serviceable wear. Wednesday bargain, yard **39c**

WE OFFER YOU TO-MORROW
BROOMS, WORK BASKETS, CLOTHES' BASKETS, WORK APRONS, MARKET BASKETS, FERN BASKETS, BAND APRONS, HANGING BASKETS, PICNIC HAMPERS, AT VERY SPECIAL BARGAINS, MADE BY THE BLIND AT THE CANADIAN NATIONAL INSTITUTE FOR THE BLIND.

Voile Dresses
WEDNESDAY
$8.00 each
There are some good smart styles to choose in a variety of different color combinations. Wednesday bargain, each **$8.00**

Two Big Bargains in Scotch Madras Muslin
Cream and White Scotch Madrass, with plain edge. Regular 69c to 85c. Wednesday bargain, yard **42c**

White, Cream, Rose, Gold and Green Scotch Madrass, very fine. Some have plain band edges on either side. Regular $1.50 quality. Wednesday bargain, yard, **$1.00**

Japanese Rugs
IN THREE SIZES
Size 27 by 54 inches. Regular 85c. Wednesday, each **59c**
Size 36 x 72 inches. Regular $1.19. Wednesday, each **75c**
Size 6 by 9 feet. Regular $4.19. Wednesday, each **$1.98**

Grasstex Rugs
Very fine quality. Reversible, with different design on each side.
Size 8 feet by 10 feet. Wednesday, each **$13.50**
Size 9 feet by 12 feet. Wednesday, each **$15.00**

Seagrass Chairs $13.50
They are strong, comfortable, durable and good to look at. For the verandah, sun-room or living-room. Wednesday, each **$13.50**

Womens Frocks With Daring Simplicity
It has been a long time since women's dresses have been so simple in design as these smart new arrivals for summer wear.

But in this simplicity lies the secret of that difference which gives the wearer distinction. A description of those little oddities is impossible, so come let us show these dresses to you.

White Cotton 24c yard
35 inches wide. Made from selected cotton, finest possible weave. Specially suitable for household purposes. Wednesday bargain, yard **24c**

Grey Gotton 25c yard
36 inches wide. A very heavy quality that is free from black spots and filling. Yard **25c**

White Gabardine $1.25 yard
For suits and separate skirts. Splendid range of prices. Special for a Wednesday bargain, a yard **$1.25**
79c, 98c and

Rompers for Children $2.25
Made of linenette and white drill in colors of Copen, rose, white and linen shade. Wednesday, each **$2.25**

Balkan Middies $2.00
In white and colors. To fit ages 6, 8, 10 and 14 years. The colors are navy, Copen and rose. The ideal Middy for summer wear. Wednesday bargain, each **$2.00**

White Skirts for Children $2.00
They are made of white middy cloth in pleated style with waist attached. To fit ages 6, 8 and 10. Wednesday bargain, each **$2.00**

House Dresses $2.50 each
Made of good quality percale and chambray in good generous sizes. Wednesday, each **$2.50**

Gabardine Skirts $6.50 each
Made with pockets and belt, trimmed with large pearl buttons, in tailored style. Very smart looking Skirts for summer wear. Wednesday, each **$6.50**

$5.00 and $6.00 New White Voile Waists $3.29 each
There are 14 different styles to choose from, and everyone good value at the regular price of $5.00 and $6.00. All sizes, 34 to 46. Wednesday Bargain, each $3.29

Fine Mercerized Lisle Hose
IN WHITE, BROWN AND BLACK.
WEDNESDAY BARGAIN,
59c PAIR
They are all perfect in every way. All sizes in the lot. A splendid bargain. Wednesday bargain, per pair **59c**

BOYS' ALL-WOOL JERSEYS, REG. PRICE $2.39 EACH
They are all-wool, collarless and sleeveless. Sizes 26, 28, 30 and 32. Wednesday bargain, each **$1.00**

Roman Stripe Sport Skirt
Made of silk and linen in pleated style. The newest of the Colored Sports Skirts. Wednesday, each **$16.50**

THERE'S THREE SPLENDID VALUES SILKS AND SATEEN FOULARDS TO CHOOSE FROM TO-MORROW
75c SHANTUNG SILK, 49c
Just arrived another shipment of this great Silk that is so used so much for smocks, dresses, underwear, men's shirts and pyjamas. Wear and washing qualities guaranteed. Sold at 75c. Wednesday bargain **49c**

90c SATEEN FOULARDS, 59c
32-inch Sateen Foulards. Only a few patterns of this great value left. In colors of navy blue and black, Copen and white, tan and white and orchid and white. Used for smocks, skirts, dresses, linings and underskirts. Sold at 90c. Wednesday bargain **59c**

$3.00 JERSEY SILK, $2.39
Another shipment of this great value that is so much in demand for smocks, wash skirts, dress and lingerie. In colors of ivory and pink. One of the best Silks made for washing and wearing. Sold at $3.00. Wednesday bargain **$2.39**

YOU'LL LIKE THIS BARGAIN IN DRAPERY CHINTZ
when you see the qualities and the beautiful colors. 31 and 36 inches wide. The regular prices were $1.25, $1.50 and $1.75 yard. Rush price, Wednesday bargain, yard **69c**

VERANDAH RUGS, SIZE 2 BY 3 YARDS $4.98 EACH
There's a splendid choice of good patterns and colorings in these Grasstex Rugs. Wednesday bargain, each **$4.98**

CANOE CUSHIONS
Covered in attractive chintz, fitted with Kapock. Wednesday bargain, each **98c**

SIMMONS' "BUILT FOR SLEEP" BEDS, SPRINGS AND MATTRESSES IN THREE - QUARTER AND DOUBLE BED SIZE
This is the most remarkable complete Bed Outfit you have ever been offered.
The Bed is Polet brass, ribbon finished.
The Mattress is all-pure cotton felt.
The Springs are coil, carrying a 20-year guarantee for service.
The complete outfit—Brass Bed, Springs and Matress—Wednesday bargain **$37.95**

RICHARD HALL & SON LIMITED

BRITISH GOVERNMENT MUDDLED, BUT IT GETS RESULTS, ANYWAY

MASTERMAN WRITES HISTORY OF PARLIAMENT, POKING FUN AT METHODS AND MARVELING AT ACHIEVEMENTS OF LAW-MAKING BODY.

LONDON, May 20.—(By Mail.)—The American who comes to England on pleasure bent this summer probably will be more interested in such practical details as the confusing similarity between a half-crown and a florin, or the hours during which the "pubs" (saloons) are open, than in a study of the mechanism by which the British Empire is managed. He may even go back home with the conviction that it isn't managed at all, but that it simply muddles along somehow.

If, however, on his homeward journey he reflects that the muddling along process apparently is being accomplished with some degree of efficiency it would be well for him to read a slender volume just published here. How England is Governed, by the Right Hon. C. F. G. Masterman. And if the American is not coming to England at all he may enjoy the book even more. Its author knows his subject so well that he canafford to joke about it, and so, instead of the dry-as-dust compendium which eventually is stuck between the encyclopedia and the Bible in the great Anglo-Saxon household, he has turned out that rarest of books, an entertaining history.

"The government of England," says Mr. Masterman in effect, "isn't a government at all. It is a mess. And yet we get along nicely with it, thank you!"

For instance, the author writes, referring to local government:

"The map of an English town, compared with that of a new American city, exhibits a contrast almost between a drunkard's paradise and a community from the first 'Pussyfoot.' In the latter are the firm, straight, rectangular streets, numbered regularly inorder, First Street to 175th Street up and down; and First Avenue to Eightieth Avenue, side by side. In the other the roads go merrily reeling around non-existent barriers, writing and curving like snakes, opening into useless wide spaces at one point, narrowing into intolerable and dangerous crevasses at another, and bearing not regular numbers but all sorts of artificial and flowery titles. So that it is quite impossible for the stranger, without a map and the kindly policeman, and the always affable passerby, to find the 'Acacia Villa' or 'Beaconsfield Terrac' where he wants to go.

"And the same zizag and tortuous inheritance of time is exhibited in the local government of England. No sane man would ever dream of imposing such a system upon a new country."

And so on, though the functions of local, county and imperial government. Mr. Masterman explains without undue seriousness why and wherefore. The judicial and financial systems of the country are treated as the man in the street would regard them.

There is a graphic picture of the end of an all-night session of the House:

"At intervals nothing will be left in the chamber itself but sheer lassitude and boredom, while in the dining rooms below members, in little groups, often drawn from both parties, are eating pleasant little late suppers or early breakfasts of melons and stewed kidneys and grilled bones; or, in a breath of fresh air on the terrace, engage in friendly discussion of the fight inside, while the dawn flames up from the Surrey side of the river."

Finally, after this amazing dissection, there is the conclusion drawn by the author, who has many Parliamentary under-secretaryships, who has filled other government positions and who has been a Cabinet minister:

"The institutions of England work. That is their chief justification. There is no logical perfection about them. There are a thousand faults and anomalies within them. Nothing is more easy than to poke fun at them. Yet they work. It is a magnificent platitude that government can only rest on the consent of the governed."

CREATION OF LIFE IS NOW THE ONLY MYSTERY TO SCIENCE.

Can Construct Organisms Bu Can't Make Them Work.

WASHINGTON, June 20.—If you are living a couple of hundred years hence don't be startled if you see a sign something like this, "Smith, Jones & Co., Manufacturers of Rats, Birds and Humans. Name your species. Prices reasonable."

Professor Austin Clark, head of the biological department of the Smithsonian Institute, declared that scientists of the future will be able to "manufacture men."

Clark was asked to comment on the announced discovery by French savants of a method of creating organic life from certain quartz and meteoric stones.

"Maybe it's true, maybe not," said Clark. Many able scientists have been fooled into believing that they have created life. Nearly every other salient mystery of biology has been solved except this one supreme puzzle. It is now possible to construct all the organisms of a living creature. They are chemically and anatomically perfect — but they won't work when it comes to 'living.' If this problem has not now been solved, it will be some day.

"If a primitive form of life can be created, we now know that we could modify and develop that form to any form of higher animal life. The external circumstances that created the different species of life are now known and can be artificially applied. The reason that we cannot take the so-called simple forms of life now and develop them into higher animals is that there are no real primitive forms of life left on the earth. The simplest animacule has developed from the common starting point into a tremendously complex being. A hundred million years of heredity has fixed its life form and traits until artificial modification is now very limited.

"This would not be true of newly created life. Such an organism would be tremendously impressionistic. It would mould and develop under the stimulus of artificial conditions as artistic clay in the hands of the sculptor. Practically any form of life now existent could be created from this primitive cell.

"It would probably take a couple of million generations to produce an animal like a dog or man," said Clark. "But the length of the life of each generation could be speeded up, and the whole transformation got through within say 200 years.

"No doubt a lot of monstrous freaks would be created by mistakes in administering the stimulus."

LADIES! LOOK YOUNG, DARKEN GREY HAIR

Use the Old-time Sage Tea and Sulphur and Nobody Will Know.

Gray hair, however handsome, denotes advancing age. We all know the advantages of a youthful appearance. Your hair is your charm. It makes or mars the face. When it fades, turns gray and looks streaked, just a few applications of Sage Tea and Sulphur enhances its appearance a hundred-fold.

Don't stay gray! Look young! Either prepare the recipe at home or get from any drug store a bottle of "Wyeth's Sage and Sulphur Compound," which is merely the old-time recipe improved by the addition of other ingredients. Thousands of folks recommend this ready-to-use preparation, because it darkens the hair beautifully, besides, no one can possibly tell, as it darkens so naturally and evenly. You moisten a sponge or soft brush with it, drawing this through the hair, taking one small strand at a time. By morning the gray hair disappears; after another application or two, its natural color is restored and it becomes thick, glossy and lustrous and you appear years younger.

GREAT BRITAIN IS USING FUEL OIL AS COAL SUBSTITUTE.

Huge Power Plants Converted Into Oil Burners in Few Days.

LONDON, June 20. — King Oil has suddenly come in for widespread popularity here and King Coal's dictatorship over the British industry is a thing of the past, according to expert opinion.

England's great coal stoppage was responsible for popularizing fuel oil.

All over the country factories, railways, power plants, hospitals, turned to foreign-produced fuel oil the minute their coal bins were emptied, when 1,200,000 British miners refused to accept drastic wage reductions and stopped work.

Fuel oil—one of America's favorite fuels but hitherto virtually unknown in England, has come to stay, according to authoritative prediction.

British public services and industry will never again be wholly dependent on coal.

Unacquainted with the simplicity of installing oil burners, the British people were rather astounded to learn that immense power plants could, in an emergency, be converted in a very few days from coal to oil.

That's just what happened. When the coal pinch caused widespread embarrassment, fuel oil firms were consulted and assured all inquirers big stocks of fuel oil were being held in the country and quick deliveries could be made from abroad to replenish the great tanks.

Large stocks of oil burning equipment were also at hand.

England's general public was highly gratified. Presence of fuel oil meant continuation of great lighting plants and power plants providing juice for street car systems.

Sleeping sickness has destroyed 65 per cent. of the inhabitants in some districts of Africa.

JUNE WEDDINGS
Perfect DIAMONDS
Quite Within Your Means
F. R. Clarke
Goldsmith's Hall 170 Charlotte

PRINCE GIVES REBUKE TO MAYOR OF EXETER.

Draws Attention to Omission Regarding the Ladies.

EXETER, June 21. — "I think, Mr. Mayor, I perceive an omission in your address," said the Prince of Wales on receiving from the Mayor of the ancient city of Exeter, an address of welcome on the occasion of his tour of the west country. The Mayor had said much about what the men of Exeter had done in the war, but he hadn't mentioned the ladies. Hence, the tactful rebuke of His Royal Highness.

"This omission is perhaps inevitable," the Prince continued gallantly, "for the women of Exeter have never vaunted the part which they played in the war. I am glad to have this opportunity of assuring you that it is not forgotten. Whether solicitude for the prisoners of war, or in the hospitality shown to troops from overseas, they rendered services of which the city may justly be proud."

The Prince's last engagement before leaving London for Exeter was at the Royal Military College, Sandhurst, where in a fete he rode on the wooden horse of a roundabout. But this was only one of his activities. Beginning by reviewing the cadets, he inspected the college and chapel, made the tour of a "country fair," which was held in the grounds in aid of the memorial to the 4,000 cadets who fell in the war, witnessed a musical ride, kicked off a football match, and finally presented medals to the footballers.

Africa embraces nearly one-fourth of the total land area of the Globe.

Reliable Auto Repairing
Thorough work on all cars guaranteed. Specialties carbureter and ignition.
GRIMISON & WYLIE.
Curling Rink - Charlotte St.
'Phone 832.

810th BARGAIN ANNEX EVENT

The CRESSMAN Company Limited

STORE OPENS - - - 9 A.M.
STORE CLOSES - - 5.30 P.M.

ANOTHER TRIUMPHANT ARRAY OF NEW GOODS AND ASTOUNDINGLY LOW ANNEX PRICES

LAST week we announced enormous purchases by three of our buyers. Every day for the last week these goods have been pouring in. So it comes about that on Wednesday we again offer many thousand dollars worth of new goods at sharply reduced prices. A few of the leaders will be displayed in our show windows to-night. We direct your attention to our Little Window on George St., south end of the Arcade and the Back Show Case in the Arcade.

NEW SHIPMENT

Women's Overall Aprons at 59c

As fine a lot of Aprons as those we received the last time and that's plenty good enough for 59c. We do not know of any other place where garments anything like them can be had at anywhere near this price.

Made in bungalow style of light and medium colored prints. Strap belts, useful pockets and white pipings at the neck.

Women's House Dresses, $1.39

Dresses like these at such a low price are responsible for the wide use of the House Dress. These are made of pretty striped percales with light and medium colored grounds; the belts and collars and cuffs are of white pique. The two pockets are of self material. A good assortment of sizes.

Women's Moreen Underskirts, 95c

You have choice of two smart styles and can select from the following colors: Black, rose, purple, Myrtle green, grey, Copenhagen, brown, navy, prunella and Paddy green. The moreen is of that good English sort that promises to wear exceptionally well.

Women's All-White, Rubber Sole Sport Shoes, $1.39

This is a clearaway price on one hundred and twenty pairs of first quality "Miner Brand" All-White Sport Shoes. There are High and Low Shoes in the lot and practically every size in the assortment, but not every size in each style. Former selling prices were from $1.85 to $2.50.

Plain Silk and Fancy Ribbons, 49c Yard

5 and 6 Inch Widths and Up to 98c Qualities

There are hundreds and hundreds of yards and over half the lot are 79c, 89c and 98c values. There is a splendid selection of fancy novelty designs, and also plain colors.

This is a Ribbon year, and you will find these useful for sashes, hair bows and fancy work. Display in our Show Window to-night.

CLEARAWAY SALE

Women's White Voile Blouses 98c

A fine variety of styles, trimmed with dainty lace edgings and narrow tucks. Some have round necks and others are V shaped. Slip-over and button front styles. Nearly all sizes.

Children's $1.50 Kindergarten Rompers, 98c

Another shipment of these smart rompers for kiddies. They are made of a real good quality kindergarten cloth, in plain blue and neat stripe patterns. The knees fit snugly with elastic bands, and the necks and sleeves are finished with a wide band of white.

45c Madapolam Nainsook, 34c Yard

A lovely quality Nainsook of the madapolam variety. It is 36 inches wide and is our popular Street Floor cloth for women's and children's fine quality whitewear.

30c Extra Heavy Factory Cotton, 19c

This is one of the best Factory Cotton values to be had. You may find lower priced Cotton, but not this same quality. It is a good weight, is a yard wide, is fine and will bleach perfectly.

45c Hemmed Pillow Cases, 29c Each

Splendid quality Pillow Cases, hemmed and ready for use. First buyers will have choice of sizes 40, 42 and 44. The every-day value is 45c each. Only twenty dozen in the lot.

75c Large Size Huckaback Towels, 49c Pr.

This is another of the new Annex shipments that was received last week. They are fully bleached and have hemmed ends. The size is 19 x 36 inches and the former price was 75c pair.

$1 All-White Terry Bath Towels, 79c Pr.

These are the large size—20 x 38 inches. They are extra heavy weight and have hemmed ends. They are splendid Towels to accompany the bathing suit to the lake, or for the cottage or camp. Our everyday price is $1.00 pair.

New Dress Voiles, 39c Yard

800 Yards, Light and Medium Colors

They are new goods—only been in stock a week. An attractive selection of patterns in rose, helio, blue, fawn, navy and black predominating. A splendid quality and the width is 36 inches. Wednesday's price is less than half of what it would be if we had bought them early in the spring.

Continuing the Annex Sale of Wash Goods

Ginghams, Chambrays, Prints and White Goods 19c

About two thousand yards of these materials. The regular retail prices run from 29c to 39c yard and the widths are from 26 to 36 inches. There is an extensive selection of colors and patterns and fabrics suitable for different purposes.

"Chef's Own" Aluminum Ware

Our first Sale of this line was on Saturday. It proved a splendid success, so much so that we feature it again on Wednesday. We point out that this Aluminum is first quality and better than what some factories class as "firsts," because they are pressed and not spun. The pressing gives greater lasting qualities.

Regular $2.25 6-Quart Preserving Kettles $1.59
Regular $2.75 8-Quart Preserving Kettles $1.98
Regular $3.50 10-Quart Preserving Kettles $2.49

We Emphasize the Importance of the

Time-Limit Sales TO-MORROW

We Cannot Accept Phone or C.O.D. Orders on These Four Items

9 A.M. TO 10 A.M.

100 DOZEN

Boys' and Girls' White, Brown and Black Ribbed Hose, 3 Pairs for 49c

Good quality fine ribbed stockings for boys and girls. Newly arrived lots give us nearly all sizes from 6 to 9½, in white, brown and black. Wednesday's price figures out at about 16c a pair.

9 A.M. TO 11 A.M.

"Feltol" Floor Covering, 47c Square Yard

We have about six hundred square yards in floral and conventional patterns, in light and medium colors. We have had many sales of this covering, but this one promises to be the greatest of all, for the price is lower than ever.

11.30 A.M. TO 1.30 P.M.

All-White Dress Voiles, 39c Yd.

Many Less Than Half-Price

These voiles were made to retail at from 69c to 89c a yard. They are lovely qualities—all-white with neat stripe patterns. The widths are 35-36 inches, and there are about 400 yards in the lot. Rapid selling is certain when the price is so low.

4.30 P.M. TO 5.30 P.M.

500 Yards of Snow-White Flannelette, 15c Yard

Excellent quality, soft, combed finish Canadian-made flannelette. The width is 27 inches. Not more than fifteen yards will be allowed to one buyer. The price is low but the quality is high.

Warner's $2 "Rust-Proof" Corset, $1.39

They are an excellent Corset for summer wear. They are made of pink coutil and are lace trimmed; low bust, rubber-tipped hose supporters, hook at bottom of front clasps to ensure fastening, rust-proof, and every pair is guaranteed to wash. Sizes 20 to 26. Positively not old stock.

Women's Lace-Trimmed Cotton Drawers, 49c

Here is an old-time price for these splendid quality White Cotton Drawers—loose knee style with torchon lace trimming. They are a Canadian maker's clearaway lot at only a little more than half their regular value.

Women's Summer Undervests, 34c 3 for 95c

There is a fine selection of dainty lace trimmed styles in short sleeve or sleeveless. Mostly "Harvey" or "Shaw" knit garments with a fine lisle finish. It is easily one of the biggest underwear opportunities of the season. Two months ago the prices were 65c and 75c.

NEW ARRIVALS

Canoe and Verandah Cushions, 69c

Art Silkoline - Covered Cushions with frills all around. Mostly medium colors in attractive floral patterns. A limited quantity, so come early for yours.

Any of These Lines Are Good Value

Men's $1.15 and $1.25 Work Shirts, 79c.

Largest 12/4 size Flannelette Blankets, $2.49 pair.

Children's 50c Colored Top Lisle Socks, 39c pair.

Boys' Long Sleeve Jerseys, buttoned shoulders, 49c.

Boys' Percale Wash Suits, 69c.

Children's Percale Wash Dresses, 59c.

Women's 75c Black and White Lisle Hose, 49c pair.

Boys' Short Sleeve Jerseys, white bodies, 39c.

Children's "Fleet Foot" Sport Shoes, sizes 4 to 10, $1.29.

Girls' "Fleet Foot" Sport Shoes, sizes 11 to 2, $1.49.

Toilet Paper, good size rolls, 10 for 49c.

"Grastex" Floor Mats, size 36 x 70 inches, $1.29.

Odd Lines of Men's Balbriggan Underwear, 49c Garment

This especially low price is due to the fact that there is an incomplete range of sizes. In Shirts first buyers will find sizes 34 and 44, and in Drawers 32, 34, 36, 42 and 44. If your size is here this is your chance to make an economical purchase.

Boys' Balbriggan Underwear, 29c Garment

Our regular 50c Balbriggan Underwear for boys. The Shirts come in sizes 24 and 30 and the Drawers in all sizes from 24 to 32. The Drawers are knee length. This price is certainly a low one.

Women's 35c and 39c Black Brown and Grey Cotton Hose, 19c Pair, 3 Pairs 50c

A clearaway lot of about twenty dozen of these seamless cotton hose. There are both odd lines and factory seconds in the lot. All are regular 35c and 39c values. A good range of sizes.

Women's, Misses' and Girls' Middies, $1.29

They are all this season's bright new garments. You can have white with a rose, green or blue trimmed collar. Girls' sizes from 8 to 14, misses' from 16 to 20 and women's from 34 to 42.

Buy Shantung Raw Silk at 49c Yard

It is really a 75c quality. We have been selling it all season, and the demand never seems to grow less. Excellent for children's dresses and women's blouses and men's and boys' shirts and pyjamas. It is 32/33 inches wide.

Women's Pink or White Balbriggan Bloomers, 29c

The same excellent Bloomer so well known to Annex buyers. To those who do not know it—it is made of fine balbriggan and fits snugly around the waist and knees with elastic bands.

Women's White and Chamois Color Lisle Gloves, Half Price, 25c Pair

Good quality White Lisle Gloves with double-domed wrists. They were cleared to us at a ridiculous price, and we are going to sell them at one almost as low.

Men's White Cotton Night Shirts, $1.39

Formerly $2.25

Made of a good washing, good wearing twilled cotton with military style collar. They are made to our own specifications and so are good generous sizes. The cotton alone is worth the price we offer them for.

NORWOOD PERSONALS

NORWOOD, June 20.—A conference of Sunday school workers will be held in the Baptist church on Friday evening.

The ladies of the Presbyterian church will meet on Wednesday afternoon in the basement of the church to do some quilting and to pack bales to be sent to missions in the west. Tea will also be served.

Lawn Social.

The annual lawn social of Wildman's Sunday school will be held on Wednesday afternoon on the school lawn.

Sunday School Picnic.

The Presbyterian Sabbath school have planned to hold their annual picnic on July 6th in Mr. John Burgess' woods on the Havelock road.

Miscellaneous Shower.

The Young People of the Presbyterian church spent a very enjoyable time on Friday night at the home of Mr. and Mrs. John Brooks, Asphodel, the occasion being a miscellaneous shower for the bride, who was formerly Miss Lou Scott of Norwood.

Miss Vera Hicks of Toronto is visiting at the home of her uncle, Mr. John McLaughlin.

Mr. B. W. Squires has returned home from a visit in Toronto.

Mr. and Mrs. Jacob Killingbeck, their three sons, Percy, Roy and Howard and their families, spent Sunday at Dartford.

Miss Barbara Foote was in Havelock last week.

Mr. and Mrs. J. G. Keefer returned on Monday from a trip to the coast.

Mr. John Rogers was in Stirling on Sunday. Mrs. Rogers, who had been visiting friends for a couple of weeks, returned home with him.

NORWOOD

NORWOOD, June 21. — Mr. George Howson, Winnipeg, was a recent visitor in the village.

Mrs. Adam Patterson was in Port Hope, this week, attending the W. M. S. Convention of the Presbyterian church.

Miss Helen Anderson, who spent the past few weeks in Norwood has gone to Montreal to visit at the home of Rev. G. MacLennan.

Mr. Willon Wildman has been in Brantford, this week attending Oddfellow's Convention as delegate from the local lodge.

Miss Grace Sangster was in Peterborough on Wednesday.

Mr. Moore of Roseneath was in town on Wednesday.

Mrs. Thos. Rorabeck is in Lakefield, visiting her daughter, Mrs. Murphy.

Miss Lillie Burkell was in Peterborough on Wednesday.

Rev. and Mrs. Noble have returned home from Toronto.

Mr. Stanley McMillan spent Thursday in Peterborough.

Mrs. Brown has returned home to Warsaw.

Mr. John Weir was in Peterborough on Thursday.

Miss Ruth Hendren was in Peterborough on Wednesday.

Havelock Won.

A baseball game between Havelock and Norwood teams was played on Wednesday evening on the Exhibition grounds. The visiting team were the victors by a score of 10 to 8.

On Friday evening, June 24th, the Social Welfare Club of the Methodist Church, Keene, will give a three act comedy "No Trespassing" in the Norwood Town Hall, under the auspices of the Young Women's Auxiliary of the Presbyterian Church, Norwood.

Attend Summer School.

At the Presbyterian Missionary Convention in Port Hope this week Miss Stella Burgess, who was the delegate from the Presbyterian Y.W.A., Norwood, was appointed by the Presbyterial to attend the summer school at Whitby for a week.

LAKEFIELD RIFLE ASSOCIATION MATCH

SATURDAY'S SHOOT WILL BE FOLLOWED BY TWO OTHERS.

LAKEFIELD, July 21, — Below is the result of the first match for the team prize in the Canadian League shot by the men selected by the Lakefield Rifle Association on Saturday, June 18th, at their rifle range on the 8th concession of Smith. Possible 105 points.

	Yds. 200	Yds. 500	Yds. 600	Ttl
Theo Nicholls	27	32	30	89
B. Q. Dench	27	32	30	89
Grattan Nicholls	26	32	30	88
D. H. Charlton	26	30	27	83
Frank Pearson	22	27	32	81
Arthur Webster	27	26	25	78
Alfred Payne	20	26	23	69
Wm. Brickell	22	21	23	66
Jacob Payne	23	21	17	61
Fred Johnson	27	16	16	59

The balance of the matches will be shot off on Saturday, June 25, and July 2nd and 9th.

CONDEMNS SUNDAY BATHING.

LONDON, Ont., June 20.—London Ministerial Alliance in session here to-day, bitterly assailed "Sunday turkey dinners, bathing and jazz music from dawn until midnight."

A resolution condemning this pleasure was forwarded to the Dominion Lord's Day Alliance for initial action.

Sale for 10 Days Ends June 30th

Starring the Great White Event

Big Values In White Goods on all Floors

TURNBULL'S WEDNESDAY STORE NEWS

SILK BOOT HOSE—REG. $1.50 PAIR, FOR 79c PAIR

Splendid First Quality Silk Boot Hose, in White and Black, with deep Lisle garter top and double feet. The sizes are 9, 9½, and 10. Special Value for Wednesday, at ..... **79c pair**

BOYS FINE RIBBED COTTON HOSE, SIZES 6, 6½ AND 7 AT 29c PAIR SIZES 7½ TO 10 33c PR.

Boys' Fine Ribbed Cotton A hard wearing Ribbed Cotton Stocking for the School Boots, heavily reinforced feet and good stout knee. These Stockings will stand a lot of hard knockabout wear —priced according to sizes.

LACES & EMBROIDERY

Cambric Embroidery Edging in eyelet and solid designs, 1 inch wide; suitable for Infants' or Children's wear ..... **7c yard**

Cambric Embroidery, eyelet design, extra heavy edge; suitable for all kinds of wear, 2 inches wide ..... **15c yard**

Muslin Embroidery, in eyelet and solid designs, 9 in. wide, for Flouncing ..... **20c yard**

Cotton Torchon Laces, in Filet and Cluny designs—reg. up to 8c yard ..... **3 yards for 15c**

Embroidery Insertions, 1 to 1½ in. wide, eyelet and solid designs. Reg. 10c and 12½c yard—for **5c yard**

Economy Basement

—::—100 BROOMS 100—::—

ONE-DAY BROOM SPECIAL AT 29c EACH

4-String Corn Brooms, well filled and securely sewn. Just the thing for around the Summer Cottage. Only 100 to clear at this price—Wednesday only at ..... **29c each**
(Not more than 2 to a Customer)

BROOM SALE — WEDNESDAY

Our No. 20 Broom, of beautiful quality Corn, hardwood handles, 4-String head. These are well worth your inspection. Reg. 95c — Wednesday only **73c**

WEDNESDAY SOAP SPECIAL

3 Bars of N. P. Soap and 2 Packages Lux for **25c**

9 Bars of Turnbull's Special Soap, a high-grade Soap for the Laundry. We are offering 500 Bars for One Day Only at **9 Bars for 49c**

WEDNESDAY ALUMINUM SPECIAL

2 Dozen only Buffet Pans, 9½ inch diameter, complete with Aluminum Covers. These are Wellworth Brand, Made in Hamilton. Every piece is guaranteed. This price for Wednesday only **69c**

CHINA EGG CUPS

with neat Gold band. Wednesday, **6 for 29c**

Toilet Paper — Wednesday — **9 Rolls for 49c**

New Neckwear Arrived

We have just placed in Stock a Fresh Shipment of New NeckPieces, Frillings, Bandings, and Point Laces. They are exceedingly smart Pieces, featinging the new Fichu styles. It would be worth your while to inspect these before leaving on your Summer Vacation. Lots of nice Neckwear is essential. These are marked at reasonable prices. (Neckwear, Main Floor.)

GIRLS' AND MISSES' BLOOMERS, 33c PAIR

Pink or White, with elastic waist and knee. Extra fine value at ..... **33c pair**

LADIES' BLOOMERS, WITH GUSSET, 59c PAIR

In Pink only—a garment made with a reinforced Gusset, elastic waist and knee, and made in good full sizes. Special at ..... **59c pair**

MISSIES' OR SMALL WOMEN'S VESTS—19c EACH 3 FOR 55c

A Summer weight Vest, in a fine rib weave, with Crochet top; no sleeves, just narrow shoulder straps. Extra Special ..... **19c each — 3 for 55c**

IMPORTANT! To Thrifty Shoppers

English Flowered Voiles, 800 yards, Reg. $1.75 and $2 yd. On Sale Wednesday at $1.29 yd.

We consider this to be the greatest and best value offered in voiles this season.

There are light and dark color effects in this large assortment, and all are this season's patterns, and a most attractive collection to choose from. When you consider that these are the very best English made Voiles of a fine even mesh, and then look at the price, you will be convinced of this extraordinary offering. The selvidges are stamped with their branded names. Colors are absolutely fast, navy grounds with white designs, black and white, helio, white and green, etc. Widths 38 to 40 inches. On Sale on Wednesday for . . .

$1.29 yard

A Four Days' Special in Women's Suits—Wednesday to Saturday

Our Entire Stock of Women's Summer Suits has been divided into Two Lots for Clearing Purposes. They include every Suit in our Stock. Beautiful Embroidered Work and Fancy Stitching; also Suits with Slash Coats, Tuxedo Collars, Vestees, Detachable Capes, etc. The Materials are Tricotine, Serge, Jerseys, etc. Colours are Navy, Black, etc. For a Four Days' Clearance they are divided into Two Lots, namely:

SUITS TO $79.75 ..... FOR **$42.00** || BALANCE AT **$29.75**

PETTICOATS—$1.25

Made of fine White Cotton, with a 6-inch Embroidery Flouncing; all seams well sewn. A splendid value, at a moderate price. Wednesday ..... **$1.25 each**

Two Big Economy Specials in Table Damask for Wednesday and remainder of White Sale

BLEACHED TABLE DAMASK—REG. $1.25 YARD—FOR 69c YARD

Very attractive Floral designs are shown in this Damask, which is a splendid quality for general use; 54 inches wide, and reg. $1.25 yard, for ..... **69c yard**

HEAVY QUALITY BLEACHED TABLE DAMASK—REG. $2.00 YARD—FOR $1.29 YARD

There is no dressing whatever in this heavy quality Bleached Table Damask. It launders up beautifully. The only design to be had is the Harp and Shamrock. The width is 70 inches. Reg. $2.00 yard—for .. **$1.29 yard**

Special Reductions that will last for this entire White Sale from the Staple Counter

English Striped Turkish Towelling—Reg. 45c value, for ..... **23c yard**

Crepe Weave Roller Towelling ..... **15c yard**

Table Napkins, in Fleur de Lis and Rose designs. Size 22 x 22. Reg. $4.00, for ..... **$2.98 dozen**

Awning Ducks, in Striped designs. Colours are Red and White only. Special at ..... **49c yard**

Heavy Crash Towelling, plain — Reg. 35c, for ..... **23c yard**

Other Notable Reductions at the Wash Goods Counter Are

Plain White Voiles—Reg. $1.50 yard, for ..... **98c yard**
Plain, with Black Stripe, Wash Suiting—Reg. $1.50, for ..... **98c yard**
Light coloured Prints at ..... **49c yard**
Light coloured Cotton Crepe—Reg. 50c, for ..... **39c yard**

CORTICELLI KNITTING WOOL—REG. 25c BALL—FOR 17c BALL

Seven Specials from the Dress Goods Department---Values Extraordinary

WHITE MIGNONET TRICOLETTE—REG. $3.75 YARD, FOR $2.75 YARD

It is soft and easy to work with, and lends itself to Drapery very effectively. This piece is an extra firm quality, with a beautiful sheen; just the proper weight for Separate Skirts, etc.; 36 inches wide. Reg. $3.75—for **$2.75**

CREAM WOOL GABARDINE—REG. $3.00 VALUE, FOR $1.89 YARD

Such material is in great demand for Women's Summer Suits, Sport Coats, etc., and this piece has a fine twill, and will stand a lot of knockabout wear. The width is 54 inches, and the regular value was $3.00 yard. Great White Wear Sale ..... **$1.89 yard**

WHITE HIRISHIKI SILK, 36IN. WIDE, AT $1.98 YARD

A weight and quality that will lend itself to all kinds of Sport wear, Separate Skirts, Middies, Men's Shirts, etc. It is full 36 inches wide, and is priced at ..... **$1.98 yard**

WHITE WASH SATIN—REG. $1.50 YARD, FOR $1.29 YARD

White Wash Satin has become very popular for everyday wear, such as Skirts, Dresses, Camisoles, etc., because it washes so well, and still retains its splendid permanent finish. This is a quality that will give splendid service, 36 inches wide, and specially priced for this Great White Wear Sale. Reg. $1.50 yard—for ..... **$1.29 yard**

WHITE CORDUROY, 36IN. WIDE. 98c YARD

The ideal material for Boys' Summer Suits or Women's Sport Wear. A heavy, Velvet pile and a fine cord are the special features of this material. This Corduroy is guaranteed to wash well and give unequalled service, 36 inches wide. Great White Sale ..... **98c yard**

WASHABLE SATIN—REG. $3.00 YARD, FOR $2.39 YARD

This is an exceptionally good made. The colour is an Ivory shade, and has a beautiful lustrous sheen that is permanent. You can depend upon this quality of Washable Satin to wash and be just as fresh and shimmery as ever, 36 inches wide. Reg. $3.00 value. Great White Sale ..... **$2.39 yard**

WHITE HABUTAI SILK—REG. $1.00 VALUE, FOR 79c YARD

A very good weight for Summer Lingerie, Blouses, etc. It is full 36 inches wide, and will wash exceedingly well. The regular value was $1.00 yard. Great White Sale, for **79c yard**

Ladies' Lawn and Mull Handkerchiefs, reg. 35c at 2 for 35c

A large collection of Ladies' Good Quality Lawn and Mull Handkerchiefs in White with Coloured or White Embroidered corner, also scalloped edges, and Fancy Coloured Handkerchiefs. Reg. value up to 35c each—for ..... **2 for 35c**

TURNBULL'S | Telephone 1650 | Store Hours: 8.30 to 5.30 Daily, Saturday 8.30 to 9.30 p.m. | Telephone 1650 | TURNBULL'S

WILL ONLY PAVE GEORGE STREET SOUTH, IF ANY DONE THIS YEAR

ALDERMAN HAMILTON ADVISES A HALT IN THE ISSUE OF DEBENTURES—STREET PAVING ADVERTISED WOULD $89,908 09, TO WHICH WOULD BE ADDED $10,000 OR $15,000 FOR SURFACE DRAINAGE.

Unless the Board of Works change their minds, there will be no paving done this year, but the section on George street south form the C. P. R. to Romaine street, and even that work is not altogether certain yet. The furthest the committee went last night in the matter, after receiving City Engineer Parson's analysis of the tenders for different grades of pavement opened last Wednesday, was to instruct that the Warren Bitulithic Paving Co. be asked if they would contract to lay 6700 square yards alone, comprising George street from the C. P. R. to Romaine street, with bitulithic pavement on a five inch concrete base at the same pro rata price based on their tender for the 20,000 yards in all for which tenders had been invited.

Paving Tenders Opened.

The tenders opened last meeting, figured out as below for paving George street south, from the C. P. R. to Romaine street; Water street, from Brock to Dublin street; McDonnel street, from Aylmer to Reid street; Simcoe street from Water to Queen street; Queen street, from Simcoe to Hunter street—20,000 sq. yards of streets in all.

Contractor.	Asphaltic Con. on Concrete.	Asph. Conc. on Macadam, except George St. on Concrete.	Bitulithic on Concrete.	Bitulithic on Macadm except Geo. St. on Conc.	All Concrete except Geo. St.	All Concrete.
F. F. Fry, Ltd., Peterboro	$87,201.94	$86,404.54	.....	.....	$55,173.06	$86,705.50
Warren B. P. Co., Toronto	89,908.09	72,631.09	$89,908.09	$72,631.09	.....	.....
			93,707.14	.....	.....	.....
Archibald Cons. Co., Toronto	90,136.40	67,809.29	.....	.....	.....	.....
Asphaltic Con. Co., of Toronto	89,856.45	73,651.65	.....	.....	.....	.....
Standard Paving Co., Ottawa	91,774.15	74,364.25	.....	.....	45,011.32	69,436.19
J. Carroll, Peterboro	.....	.....	.....	.....	50,605.81	78,185.19
R. Sheehy & Sons, Peterboro	.....	.....	.....	.....	45,275.29	69,915.63
V. C. Hayes, Peterboro	.....	.....	.....	.....	55,400.06	85,781.95
City Engineer	.....	.....	.....	.....	55,372.10	86,172.65

NOTE—The Warren People's price of $89,908.09 was for a five inch concrete base and $93,707.14 for a six inch concrete base. The Archibald Co's tender, $67,809.29, did not include grading. R. Sheehy & Sons' lowest bids were on government specifications.

It will be seen from the foregoing table that bitulithic pavement on concrete base, recommended by the Engineer as the most durable, would cost for the streets mentioned $89,908.09, to which would have to be added an additional $10,000 or $15,000 for storm drainage; and the thought of expending $100,000-odd this year on streets disturbed the Board of Works considerably, and impelled a policy of postponement in their subsequent cogitations.

Call a Halt.

Ald. Hamilton took the floor and contended that Council would make a mistake by going on with this paving this year, at a time when debentures cannot be disposed off readily or on reasonable terms. He asked his colleagues to reflect that the city is already committed to issuing $33,000 of debentures for the Riverside Park, $350,000 of debentures for a filtration plant, and nearly $250,000 of debentures for the sewage disposal plant; and he urged it's time to call a halt in swelling the community's indebtednes, this year. If this matter of street pavement were submitted to the people, he continued, you all know they would turn it down. Then why go ahead with it? As for hard times, we have not entered them yet. Next year unemployment will be far more acute than now; and then such paving work as tabled to-night will come in opportunely for the unemployed, he contended.

Ald. Whitehouse — "There is an awful amount of unemployment just now; and each day sees quite a procession to the site of the new filtration plant of men seeking work."

Ald. Jones—"What are you going to do next winter? Is the city to then keep these men who can't find work now?"

His Worship concluded that the Council must in some way or other provide work for the enforced idle.

Ald. Crowe would in any event pave George street south now, especially as the council have committed themselves to the street railway company in that regard; we should go ahead with the work, he said, and should do it by day labor.

The City Engineer pointed out that this pavement at least should be asphalt on concrete, but the city has no plant for such work. To Ald. Hamilton, he replied that were the pavement to be even an all concrete one, the city would have to buy a paving concrete mixer at a cost of $4,000.

Ald. Crowe insisted that the George street pavement should be of concrete to give work to the greatest number of men. Do it ourselves, he said, and see that it is laid right. He was not in favor of letting concrete pavement by contract.

Ald. Jones—"Even if it costs more?"

Ald. Crowe—"Yes."

Curtail the Quantity.

Mayor McIntyre and Ald. Crowe here moved that no paving be done this year except George street south, and the motion carried.

In debate, Ald. Turner agreed with Ald. Jones that unless men can find work now they will have to be helped over the winter by the city, and it's not charity that they want but employment, he asserted. And he asked his colleagues to consider that should it cost the corporation, say, $10,000, to carry unemployed over the winter, for lack of unemployment on paving this summer, that would mean in reality adding some 10 per cent. to the cost of the pavement when done next year.

Ald. Hamilton replied that it is not, in the main, such men who would be engaged on asphaltic or bitulithic paving the city would have to carry over the winter were all or most of the streets named not paved this summer.

Ald. Gordon leaned to the view that the unemployment situation was exaggerated; and a start in street work in September, even, might carry men well on into December, perhaps, and thus aid them materially in tiding over the winter?

Winter Work Cheap.

Ald. Gainey did not see why sewer

(Continued on page 11.)

"THE HOME OF BETTER SHOES"

Special Prices On Children's Play Shoes

Sandals, Oxfords, Mary Jane's, Rubber Sole Shoes, including Chums and Hurlbuts.

D. C. GRANT, Limited

330 George Street - - Phone 367

Sports Hats and Sailors

of Milan, Tagal, Ribbon and Felts, in plain shades and two-tone effects,

Priced from $4.00 to $12.00

The Vanity

212 Barrie Building
Phone 1730J

Miss F. S McKinnon — Miss L. A. Jobbitt

WE HAVE WITH US TODAY

At the Empress: W. A. Bunting, A. A. Sculthorpe, P. C. Mulholland, Port Hope, J. M. Wilson, Rochester; E. R. Jones, Buffalo, W. M. Morris, Orangeville; J. W. Galvin, E. P. Trant, R. S. Gilchrist, F. W. Lamont, F. White, T. R. Wilson, A. C. Bedlington, T. J. Parsons, W. H. Clayton, John M. Ross, G. P. Ecclestone, A. C. Johnston, J. A. M. Taylor, A. A. Reid, J. Howie, R. D. Smith, Toronto; G. McKay, P. A. Brimeau, oMntreal; E. B. Jost, Ottawa; A. Bonner, Paris, G. W. Stewart, Kitchener; A. F. Butchart, London, C. N. Savage and T. J. Underwood, California.

At the White House: S. Gregory, G. Smith, H. C. Clendenning, James Keenan, J. H. K. Mack, J. F. Archibald, B. L. Oaten, Mr. and Mrs. C. R Hughes, Toronto; J. S. Pearson, Hamilton; Mrs. Reade, Jasper, G. H. Firth, Belleville; J. C. Perdue, Oakville, and H. Whibbs, Montreal.

LIST OF OFFICERS AND MEN LEAVING FOR CAMP TO-NIGHT

Four officers and thirty-two men of the 4th Battery leave on the midnight train to-night for Petawawa for firing practice. The men will muster at the Armouries at 10.30 and will march to the station, leaving on the 12.03 for the east. They will arrive at Petawawa to-morrow morning, but the Examiner was informed there would only be two days' firing, Thursday and Friday. It is expected the battery will be home on Saturday afternoon. The department allows two days' firing and two days for going and coming. The officers with the detachment are: Lieut. J. W. Stevenson, Lieut. D. W. Cameron, Lieut. B. Belcher and Lieut. Hal. Crane. The thirty-two men are the pick of the battery. Their names are as follows: B.S.M., E. G. Sutherland; Q.M.S., D. H. Maconomy; Sergt. E. B Williams, Sergt. D. Coons, Sergt. A/ Blondin, Sergt. E. Deannard, Corporal T. Weaver, Corporal B. Sloan, Corporal A. T. Garner, Corporal J. Jackson, Bombardier W. H. Curtis, Bombardier H. Curtis, Bombardier E. C. Mason, Bombardier J. C. Knox, Signalling Sergeant A. V. Cutt, Gunners J. Edwards, J. Collis, F. McBride, F. E. Burton, C. Teeney, G. Higgins, S. McMahon, C. Arthurs, H. Bird, H. Eccles, J. Forsythe S Velinsky, B. Smith, J. H. Wilson, G. H. Wise, W. Tobin.

PARIS BOOS LONDON STYLE.

PARIS, June 20.— A half dozen English mannequins sent to the races at Auteuil by London dressmakers to show the latest cross-Channel styles were booed and hooted by hostile racegoers to-day when they paraded.

The English mannequins wore one white stocking and one black slipper and on the other leg a black stocking and a white slipper, daringly low cut corsages with transparent backs, and gigantic jade jewelry. They carried square parasols and wore enormous plumed hats.

FINANCIAL AND MARKETS

WALL STREET.

NEW YORK, June 21.—(Canadian Press).—Many additions to the long list of low records in the Stock Market were registered at the heavy opening of to-day's trading. Leaders of the further re-action included United States Steel, Balwin Locomotive, and Mexican Petroleum. U. S. Steel opened with a transfer of 3,100 shares at 70 3-4 to 70½ against yesterday's final price and new minimum of 71. Other steels, as well as Equipments, Rails and Oils, were irregularly lower, as well as such specialties as Tobacco Products, International Paper, Coco Cola. Gains ranging from fractions to a point were made by Studebaker, Great Northern, New York Central, Royal Dutch, United Fruit and Sumatra Tobacco.

Stocks strengthened within the first hour, responding to a five per cent. opening and renewal rate for call money. This was the lowest initial rate for such loans in almost two years. Rails, Equipments, Shippings, Motors and Oils led the rally. Northern Pacific rose almost 3 points and gains of 1 to 1½ points marked short covering in other transcontinentals as well as Grangers and Coalers. Baldwin Locomotive, Pressed Steel Car, Pullman and General Electric gained 1 to 1¼, and U.S. Steel rallied 1 point. Gains were largely reduced before noon, however, when another sinking spell occurred in Bethlehem Steel, Mexican Petroleum, Houston Oil, American Woollens, American Tobacco and Coppers.

Oils, rails, equipments and motors were leaders of the more vigorous rally at midday. Mexican Petroleum, Royal Dutch, General Asphalt, Canadian Pacific, Harvester, General Electric and Studebaker showed gains of 2 to 3 points and U. S. Steel rallied 1 1-2 points.

FOREIGN EXCHANGE.

NEW YORK, June 21.—(Canadian Press).—Sterling exchange heavy; demand 3.75 1-8. Canadian dollars, 11 3-4 per cent. discount.

CHICAGO GRAIN.

CHICAGO, June 21.—(Canadian Press).—Bullish field reports from the spring crop belt led to advances in the wheat market to-day after a hesitant start. Aberdeen, South Dakota, messages from a leading authority said the fields were fareing badly in spots, and that in some places the crop had been entirely destroyed by drought. It was also asserted that wheat was heading very short and would not recover with a rain. Opening quotations, which varied from a half decline to a 1 cent advance, were followed by material gains all around, and then something of a re-action.

Corn rose with wheat, opening 1-8 to 5-8 cents higher. A slight re-action ensued, but then the market went higher than before.

Oats were firmer in response to the action of other cereals. After opening a quarter off to a like advance the market sagged a little, and later scored a general upturn.

Higher quotations on hogs tended to strengthen provisions.

Apprehension of drought damage continued to be a bullish factor in the Corn. The close was strong, July 63 7-8 and September 64 7-8 to 65.

Reports of a severe drought in France counted later as a bullish influence in wheat and there was also talk of exporters being after wheat in volume. The market closed strong, July 128 1-2 to 129 and September 123 to 123 1-4.

LIVE STOCK MARKET.

TORONTO, June 21.—(Canadian Press).—Cattle receipts medium; trade draggy. Quotations: Heavy beef steers $8.25 to $9; butcher steers, choice, $8.25 to $8.75; butcher cows, medium, $4 to $6; calves, $10 to $12; lambs, $12 to $14; hogs, selects, $13 to $13.25.

EGGS AND POULTRY.

Toronto firm, tendency higher, jobbing specials forty-one two extras thirty-nine, firsts thirty-seven, seconds thirty-two. Montreal strong, specials forty-two, extras forty, firsts thirty-six, seconds thirty-three four. Chicago current firsts twenty-four four half, storage packed extras twenty-six half, firsts twenty-six. New York current extra firsts twenty-eight thirty, firsts twenty-eight thirty, firsts twenty-five half seven half. London cable (June 20) prices still rising, English 24s-27s, Danish 24s-26s, Dutch 25s-27s, Irish 23s-24s, Chinese 17s-18s. Poultry trade slow, prices easier, chicken 1-9 2-6, survey 2-9 3-3.

TORONTO

TORONTO, June 21.—(Canadian Press).—Influenced by the changed sentiment on the New York Stock Exchange, trading on the local market this morning was in direct contrast to that of the past few weeks when continued liquidation led to material recessions in the prices of Canadian stocks. With only one or two exceptions stocks this morning advanced steadily making partial recoveries. Steel of Canada rebounded rapidly on the exploding of the talk of a dividend cut, climbing up 5 1-2 points to 48 1-2. C. P. R. moved up three points to 118 and Toronto Street Railway was higher by 1 5-8 at 73 5-8. Canada Steamships preferred shared in the advance to extent of 2 1-2 points at 46 1-2 but the Common stock was weak at 18 3-4. Atlantic Sugar Lost a point at 25 and Quebec Railway a good fraction at 21 1-2. Two thousand shares of Brazilian, said to be for a local account, changed hands, a gain of 7-8 being recorded at 26 1-2.

Fry's Iced Cocoa

RECIPE: Keep on hand a syrup made up of one half cup of FRY'S Cocoa, one cup of sugar, one cup of warm water. Stir until smooth. Then boil for 5 minutes—chill and add one half teaspoonful of Vanilla Extract. To serve, allow two tablespoonfuls of this syrup to a glass with a little chopped ice and fill with cold milk. Stir well.

Try this cooling, delightful FRY drink. You'll want it often.

122

WILL ONLY PAVE GEORGE ST. SOUTH

(Continued from page 10.)

work could not be done in the winter; Lindsay, he said, had constructed sewers cheaper in winter than in summer. But most of the committee were doubting Thomases in this regard. However, Ald. Gainey supported the proposition to pave George street south this year. And so did Ald. Phelan, who was strong for a section of street paving being done each year.

The motion to go ahead with George street pavement here carried.

Kind of Pavement.

And now, enquired Chairman Ald. Whitehouse, what about the kind of pavement?

The Mayor—"To tell you the truth had I my way, I would not do any paving this year."

Discussion then elicited the fact that aspahltic concrete on concrete base or bitulithic on concrete base, for George street south, would cost about $30,000, and it was questioned if a paving company would bring in a plant for that one section at the same prorata price as tendered for the whole 20,000 square yards.

Ald Gainey and Gordon moved that George street south be paved with concrete.

Ald. Crowe—"I move in amendment that we do the work in concrete and undertake it ourselves." But no seconder to this was forthcoming, and the motion was lost on a division of 5 to 4.

Ald. Jones and Hamilton moved that the Warren Paving Co. be asked if they would pave George street south with bitulithic concrete on the same price basis as their tender for all the streets advertised. This carried.

Ald. Gordon and Corwe's amendment that the Mayor inquire if the Hydro-Electric (for the street railway) would agree to the paving of George street south being left over till another year, was lost.

Committee in majority agreed that bitulithic pavement is the most economical in the long run for the streets that are heavily travelled, and it will be noticed that the Warren Company's tenders for bitulithic and asphaltic oncrete figured out the same.

A Painting Job.

Ald. Jones' suggestion that the roof of the market scales and the roof of the market office be painted by Alex. McLeod at a cost of $42, was approved of.

There were present Chairman Ald. Whitehouse, Mayor McIntyre, Ald. James Hamilton, H. Gainey, G. L. Hay, R. Jones, R. Morrison, Jos. Crowe, J. J. Turner, G. N. Gordon, Nagel Phelan.

BED BUG POISON

There are dozens of preparations recommended to destroy bed bugs. But the preparation that gives the best results is POST'S BED BUG POISON.

A few applications of this Poison will soon wipe out the pest. It is composed of Corrosive Sublimate, methyl-hydrate, and carbolic acid, and as it is very poisonous it should be kept out of the reach of children.

Post's Bed Bug Poison is sold at Lynch's Drug Store, 168 Hunter St.

6d-21-23-28-30-5-7

American Hat Store Bulletin

Having secured help we can now give, two to six day service. Reblocking and Cleaning Hats, Gents' Felt Hats included, which is the shortest time possible that satisfactory work can be done in. We are now Clearing all Ladies' Summer Hats at Reduced Prices.

Special Little Chaps "Ra-Ra" hats **50c**

LATE WANT ADS

FOR SALE — ONE YOUNG horse, about 1600, perfecty sound 'Phone 976 ring 3-1. 3d 147 2189

FOR SALE—CREAM WICKER baby carriage reversible gear runner in good condition. 'Phone 1138W. 3d 147 2188

WANTED TO RENT—SMALL grocery store, living rooms attached. Apply Box 1293 Examiner 3d 147 1293

FOR SALE—HAWAIIAN STEEL Guitar new. Apply evenings. 330 Sherbrooke street. Reid street entrance. 3d 147 1292

Society

Mrs. Duke Campbell has returned home to Toronto, after visiting her friends Mr. and Mrs. Geary, Stewart street. Her many friends will be pleased to learn her health is much improved.

The many friends of Mrs. Mary Macklim, mother of Rev. Mr. Doner, will regret to learn that she is seriously ill in Southern California.

Mr. and Mrs. Wilson and little daughter Jean have returned home after visiting Mr. and Mrs. J. Foster, Wolfe Street.

Miss Vera Brown, of Toronto, has returned home after spending the week-end with Mrs. Foster, Wolfe Street.

Mrs. A. Cranston (nee Miss Ruth Flynn), of Regina, and baby Jean, are visiting friends and relatives in Peterborough and Lakehurst.

The Ladies' Aid of St. Andrew's Church held a very successful garden party on the lawn of St. Andrew's Manse last evening. The tables were prettily decorated with daisies and Japanese lanterns, and dainty refreshments of strawberries and ice cream were served. Selections on the gramophone, under the direction of Mr. Hoyland, were much appreciated, and Mrs. Fred. McNeely gave an enthusiastically-encored recitation.

Mrs. Jeffs and Miss Unia are visiting Mrs. Simmons, East City.

Mr. and Mrs. Unia and son, Alex., have returned to Toronto, after a week's visit with Mrs. Simmons, East City.

Miss Eva Gordon, R.N., of Detroit, is home for a few weeks' holidays.

Fifteen of the local lady golf players have gone to Oshawa to-day to play with the ladies' team there.

Mr. B. T. McAvoy, who was for three days in Peterborough with Mr. Daniel O'Connell, received his call to the bar last week.

Miss Ieanina Killingbeck, of this city, is spending her vacation with friends in Toronto.

In the recent examinations at the University of Toronto, Miss Jean Elliott, of Victoria College, a daughter of Mr. T. C. Elliott, McDonnel street, passed with first class honors in Modern Languages, and Mr. Wm. H. Mowat, son of Mr. Alex. Mowat, Water street, also received first class honors in Commerce and Finance.

FOOTBALL NOTE.

Mr. J. L. Howarth received word from the local secretary to-day to proceed to Ottawa at midnight prepared to take charge of the re-play in Ottawa to-morrow between Ottawa and Merriton.

HON. DR. REID MAY OPEN NEW BRIDGE

COUNCIL WILL INVITE MINISTER RAILWAYS AND CANALS TO BE PRESENT.

Hon. Dr. Reid, Minister of Railways and Canals, and D. M. McIntyre, Chairman of the Ontario Railways and Municipal Board, will be invited to be present in Peterboro at the formal opening of the street bridge, as being planned for Civic Holiday, Monday, August 8th.

This was the motion of Ald. Hamilton and Jones in Committee of the Whole City Council last evening.

What the Bride-to-be Should Write

Dear Fred:

Father says you have not provided any life insurance protection for me.

Father thinks no young man has the right to take a young girl from a good home and not provide protection for her according to his means.

Now, Fred, don't you think father is right?

Mary.

Excelsior Life Policies carry the automatic non-forfeiture clause which protects your policy. Write

EXCELSIOR LIFE
INSURANCE COMPANY
Head Office, TORONTO

A. J. McClennan,
Manager Central Ontario,
Peterboro, Ont.

10

VETCRAFT

Buy Made-in-Peterborough Goods and Help Returned Men.

Trays, Work Baskets, Jardinieres, Beautiful Beaded Necklaces, Lamps, Picnic and Shopping Baskets, Shades, Flower Baskets, &c.

H. C. LORD,
Cor Smith and Water Streets
(on Car Line)

FASHION SHOP

GREAT CLEAN SWEEP SALE

Sensational Bargains For WEDNESDAY & THURSDAY

Velour and Goldtone Long Coats Were up to $40 **$14.50**	Sport Coats Silvertone and Goldtone Were up to $30 **$9.98**
Georgette and Crepe de Chene Waists Were $8, $9 and $12 **$2.49**	Underskirts Were $3.50 Now **89c**
Children's Dresses Silk and Serge Were $12 and $15 Now **$6.98**	Silk and Taffeta Dresses Were $25 to $33 Now **$9.95**
Tricolette Smocks Were up to $10 Now **$3.98**	Voile Dresses Were $12 to $15 Now **$5.98**
All-Wool Serge Suits Were $35 Exceptional Bargain **$7.95**	Voile Waists Were $3 **89c**

Wide-awake shoppers know the reason why the Store is packed daily—because you can't buy a better article and you can't pay a lower price.

Store hours, 9.30 a.m. to 6.00 p.m.

Look for the Store No. 440, with the colored bulletins in the windows and doors.

GOODS COST LESS DAY by DAY

IF YOU WANT THE LATEST AND LOWEST PRICES ON FOODS EACH DAY, VISIT THE GROCETERIA STORES—IT'S A PLEASURE TO QUOTE PRICES.

SUGAR
THIS WEEK
10 lb. for 95c

Corn Flakes	10c	Sunlight Soap	7c
Shredded Wheat	14c	Surprise Soap	7c
Canned Peas, Standard	13c	Comfort Soap	7c
Canned Corn, Standard	13c	Lifebuoy Soap	7c
Can. Tomatoes, 2½ size, Standard	13c	Gold Soap	7c
Ceylon Tea (exceptional value)	42c	P. G. Naphtha Soap	7c

THE GROCETERIA only charges you for QUALITY GOODS, with a Prompt and Polite Service.

You do not Pay for any Fancy Frills, such as Deliveries, Charge Accounts, Collections, Losses in Bad Accounts, Telephone Service, because you do not want them.

—3 STORES—
OLD MARKET ARCADE
429 GEORGE STREET

THE GROCETERIA

—3 STORES—
SHERBROOKE AND
RUBIDGE STREETS

DOMINION
LIGHTNING RODS
THE ORIGINAL PATENT SPIRAL FLAT - STRIP COPPER CABLE

PROTECT YOUR HOME

Lightning is a very serious menance to your family, your home, and to everything else you possess—are you going to run the same old risk for another year.

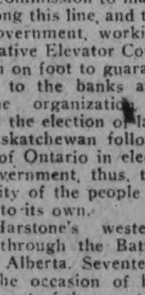

Dominion Lightning Rods give you absolute safety against lightning and cost very little when you consider the protection they give. Dominion Spiral Flat Strip Copper Cable is recognized by Lightning Prevention Experts as perfect in design—the flat copper strip giving greater carrying surface.

Free-Write today for booklet on Lightning Prevention.

DOMINION LIGHTNING ROD COMPANY
DUNDAS, ONTARIO

Geo. Hartley, General Agent, 788 Aylmer St., Peterboro, Phone 895w

WESTERN FARMERS TRYING TO ANTICIPATE THE GRAIN PRICE

THEY ARE ANXIOUS TO AVOID LAST YEAR'S LOSSES WHEN GRAIN WAS HELD FOR HIGH PRICES THAT DID NOT MATERIALIZE.

ROBERT HARSTONE HOME

Mr. Robt. Harston, who has just returned from a seven weeks' trip through Manitoba, Saskatchewan and Alberta, considers the outlook for a good crop the best it has been in 25 years in the month of June. It very closely resembles the June forecast of 1915, when a bumper crop was realized in the Canadian West. There is a greater amount of wheat sown this year, with less than the usual quantity of oats and flax, and this season sees a larger increase in the breakage of new land,owing to the fact that more rain has fallen so far than in the last five dry years, when the farmers found it unprofitable to break much new ground.

Apprehensive of Prices.

The atmosphere of depression which prevails to a certain extent through the Western provinces is due to the disappointment experienced last year in the marketing of their crops. The marketing of the grain is engaging the attention of the Western farmers just now, to the exclusion of worries about the tariff or kindred issues. They are exceedingly anxious to work out some plan by which they may be enabled to judge the probable price to be received for their products, and thus govern their overhead expenses and prevent the mishap of last season, when grain was held in the hands of speculators for a rising market, which failed to materialize, and the farmers were compelled to take the attendant losses. The Government has appointed a commission to make investigations along this line, and the Saskatchewan government, working with the Co-operative Elevator Company, have a plan on foot to guarantee the farmers to the banks and stand behind the organization of grain sellers. In the election of last month, when Saskatchewan followed the example of Ontario in electing a farmer government, thus, the governing majority of the people of the west came into its own.

During Mr. Harstone's western trip, he passed through the Battle River district in Alberta. Seventeen years ago, on the occasion of his first visit to this part of the country, it was practicaly uninhabited. Now, it is traversed by railroads and settled much more quickly than would have been possible in the east.

Although business is rather quiet in the cities, there seemed to be comparatively little unemployment. Butter which was selling at seventeen cents per pound in the country, with eggs at fifteen cents per dozen, was bringing a higher price in the city, the middlemen getting the profit instead of the producer.

The great need of the West, according to Mr. Harstone, who regards it as the granary of the Empire, is for settlers of the Anglo-Saxon race who have a practical knowledge of farming and are possessed of a little money to start in with.

Run No Risks

when symptoms of indigestion occur. Act quickly before these become obstinate.

Take

Beecham's Pills at once. In many cases a few doses will bring relief. Their success in stomach, liver and bowel disorders proves the worth of

BEECHAM'S PILLS

Sold everywhere in Canada. In boxes, 25c., 50c.

AN UNEQUALLED OPPORTUNITY

Never will you have a better chance of getting your Furniture re-upholstered as cheaply as now. We have received a fresh line of Sample Tapestries at the most reasonable prices. By giving us your work you get all the material used at wholesale price. We also manufacture Chesterfield Sets to order.

THE AMERICAN UPHOLSTERING CO'Y.
221 HUNTER STREET.
Phone 697. Nights and Holidays 396

ROOFING AND SUPPLIES
Ready Roofing and Tar Products, and Slate Tile Felt and Gravel.
Roofing Supply Stores
440 Water St. Phone 775
A. McLEOD M-W-F

Acme Taxi and Gasoline Station

We Deliver Gasoline or Tires etc. anywhere, anytime.
For service call 1774, day or night.

GRAY & SMITH
184 Charlotte Street
We do not want all the business, but would like yours.
90 d--- 21

Edwin Elcome
TAXIDERMIST
692 Harvey Street, Peterborough, Ont.
HEADS, BIRDS, FISH, ETC.
Mounted Artistically and Permanently.
Maskinonge, Bass and Trout our Specialty

NUMEROUS CLASS IN PIANO RECITAL

A piano recital by the pupils of Miss Olga Fowler, assisted by Miss Irine Bates, with several fine readings, was given at the Conservatory of Music Hall, on Saturday afternoon last.

Those taking part in the programme were as follows: Lillian Elliott, Dorothy Gavine, Muriel Rooke, Mamie Lawless, Margaret Blodgett, Florence Wood, Lorette Spellman, Edythe Panter, Marguerite Deyell, Myrtle and Reta Frost, Hazel Blodgett, Helen Storey, Mary Middleton, Ethel Blodgett, Deile Faukner, Eulah Hancock, Olive Fife, Lillie Leveine, John Taylor, Ernest Elliott, Kenneth Jackson, Ray Hunter, Norman Elliott.

Miss Dorothy Stuart's piano recital takes place on Tuesday evening and Miss Bessie Elcome's recital on Friday evening next.

In Honduras 90 per cent. of the people cannot read and write.

SAYS CHURCH IS ANAEMIC AND IN NEED OF PHYSCIAN

REV. G. E. ROSS DISAGREES WITH RECENT STATEMENT OF REV. BYRON STAUFFER AT WHITBY.

Splendid congregations and excellent music characterized the services both morning and evening. The subject of the morning sermon was, "A Conquerer and More," and was based on the text, "In all these things we are more than conquerors through Him that loved us," Romans VIII. 37. The following is an outline of the sermon:

The Returning Hero and His Double Trophy.

It was a great day for Israel when David returned from the conflict with the head of Goliath in one hand and the sword of the giant in the other. We learn from the science of fisticuffs, a "knock-out" is a victory. Now David was victor the moment the giant fell; but he was more than a conqueror when he came into the tent of King Saul with these mighty trophies of conquest. Not only had he overcome his enemy, but he had saved his father's house and the whole nation from disgrace, humiliation and slavery. David becomes God's hero and the darling of the whole nation in a day. It is wonderful how quickly God can elevate a man, so that half a world will lift its hat as he passes. Just honour God and see how it works. Remember, the man who honours God is not after the plaudits of the world; and he would not give a smile from his divine Master for all the encomiums of a flag-waving universe.

Note the Things in Which We Are Conquerors.

The enemies of David and Paul were very different. David's foe was a giant and he could see every movement of Goliath. The enemies of Paul were spiritual and invisible. Tribulation is a mighty force in our lives, but it is an invisible force. The greatest powers of nature are invisible, but we feel their energy. Electricity, magnetism, heat, light, sound and gravitation are all invisible, but they are the most potent powers in the universe of God. Now Paul says that "tribulation worketh the patience, and patience experience, and experience hope.' If, then, the finished product of tribulation is "Patience," and we conquer tribulation, are we not more than victors? We have not only overcome our foe, but we have developed the glorious quality of patience. All our great enemies are unseen. Avarice, greed, fraud, passion, lust, appetite, graft and thirst for unholy pleasure, are all invisible foes. Now, to conquer any one of these is to gain the opposite quality. Let a man conquer selfishness and he finds himself in possession of the quality of generosity. Thus, he is more than conqueror. Let a man overcome the devil and that man has gained Christ, and is more than a conqueror.

We Usually Gain Small Victories at First.

David had great conflicts before he met Goliath of Gath. He slew a lion and a bear and saved a lamb. By killing the wild beasts he became a conqueror, but when he saved the lamb he was more than victor. Then he slew a giant and saved an army and a nation, you see he is a conqueror, plus the salvation of an army and the emancipation of all Israel. Then David conquers himself and wins the encomiums of the centuries and gains immortality. Paul over comes his "breathings of threatenings and slaughter" against the early church, meets Jesus on his way to Darmascus, conquers his own spirit of persecution, and becomes the flaming evangel of all the centuries. Now, if we will drive everything from our lives that will hurt our influence as Christian men and women, we will find that we have gained a grip on life that we never knew before. Yes, and a grip on men. I do not agree with that popular preacher, who tells us that the church is like a sick man feeling his own pulse and getting his own blood pressure, and condemns the sick man for doing so. The sick man who would not try to discover the cause of his disease and find a remedy, would surely act the fool. No, the churches in this city and all cities is sick, and it needs an expert to take the blood pressure right away. Let us call in the Great Physician. The honest man, whether preacher or laymen, knows that the whole church is anaemic, and needs new blood. This disease seems to rise from a deficiency of vital energy in the system, either constitutional or brought on by want of nourishment, breathing impure air, or great loss of blood. Let us get an infusion of the rich, red blood of Him who shed His life blood for the church.

Beware of False Optimism and Undue Pessimism.

"Boost your business whether it is a lie or the truth" is the cry of today. "Boost the church or we are a goner," says the hireling. You notice that David and Paul did not belong to the booster club. The head and sword of the giant were David's credentials. Why should we cry "victory" while Goliath, the representative of all evil, stalks the plain with proud and haughty mien, defying the church of the living God? The giant of society, so-called, walks into our camp, flings down the gauntlet, challenges the mettle of our sword, dares us to the conflict, tramples upon the holy things of God, tears our morals and our Sabbaths into atoms, and flings the fragments in the dust. Is there no David to meet this proud boaster? Yes there is, and he is crossing the brook with swift and glorious stride.

But Society is Not All to Blame. Have We Been True?

Have we been true to the man whom God has blessed with wealth and power? Did not David confront the giant with his sin before he slew him? We must not only prove that a man cannot cover up a wicked and unclean life with bank notes, but if we would be more than conqueror, we must get him to put on the robe of Christ's righteousness.

Embarassing Hairs Can be Quickly Cured

(Beauty Culture.)

Hairs can be easily banished from the under-arms, neck and face, by this quick, painless method: Mix into a stiff paste some powdered delatone and water, spread on the hairy surface and in 2 or 3 minutes rub off; wash the skin and it will be free from hair or blemish. Excepting in very stubborn growths, one dose is sufficient. To avoid disappointment buy the delatone in an original package and mix fresh.

ANTI-BOLSHEAIK TROOPS TO HAVE AID OF WRANGEL

WASHINGTON, June 16.—About 4,000 troops of the remnants of General Wrangel's anti-Bolshevik forces, now scattered throughout Turkey, probably will be sent to the Vladivostok area of Siberia to join forces there opposing the soviet, adccording to official advices here today.

This information has been given to allied officials in Constantinople by the general staff of the Wrangel forces, which were severely defeated by the Bolsheviks in Southern Russia.

While the Wrangel general staff admitted that about 4,000 troops, only a small part of the old anti-Bolshevik forces, may be sent to Siberia, it denied to allied officials that any large part of the old Wrangel force was going to Siberia under Japanese support. The Japanese high commissioner in Constantinople also has denied such reports.

Outside Aids.

This latest development in the tangled Siberian situation was considered significant here, as it is obvious that none of the old Wrangel troops could be sent on the long journey from Turkey to Eastern Siberia without some outside aid.

It is assumed here that should the Wrangel forces, or a part of them, be sent to Siberia, this would be for the purpose of joining either the Semenoff or Kappel anti-Bolshevik forces. The Kappel forces have captured Vladivostok and other points in Eastern Siberia and have overthrown the Socialist government of Vladivostok.

Japan's Hand Seen.

There is a feeling in certain diplomatic circles here that Japan has had something to do with the Kappel coup, and it is pointed out significantly that dispatches from the far east have announced that the Japanese have postponed their reported decision to evacuate Siberia because of the capture of Vladivostok.

The Russian soviet government at Moscow is reported to have protested to the allies against the seizure of Vladivostok, by the Kappel forces, charging it was inspired by the Japanese, and the state department here is understood to have received informally similar protests from Siberia.

Secretary of State Hughes is watching the muddled Siberian situation closely.

BYRNE'S MILLIONS LOOK MYTHICAL TO NEW YORK BANKERS

HAVE INVESTIGATED HIS CLAIMS AND FIND THEM TOO UNCERTAIN TO WARRANT ANY ACTION —BYRNE'S FAITH IS UNSHAKEN

NEW YORK, June 16.—New York banking interests have been investigating the strange story told by the Rev. David S. K. Byrne, a mission worker of Montreal, now at the Claridge Hotel. He says that a fortune of at least $20,000,000 was left him by a grateful capitalist whose wayward daughter he reclaimed by prayer in Chicago fourteen years ago, and that when he gets it he will use it to build rescue homes for other girls.

Banking clients asked the law firm of Olcott, Bomynge, McManus & Ernst to check up the clergyman's expectations so that they might know whether to undertake to help him in collecting the assets of the estate, supposed to lie in many countries.

Terrence J. McManus of that law firm has had a talk with Mr. Byrne and inspected his legal papers, and has caused inquiry to be made in Florida. He has compared his conclusions with those of another bank which has been looking around on its own account. The result is, Mr. McManus said lately a recommendation from him to his clients that the "matter is too uncertain to warrant any action on their part."

The investigators, as far as they have gone, have not located the rich oil and timber lands, stocks and other properties which are the bulk of Mr. Byrne's reputed inheritance. They have seen a paper indicating the existence of a small propery in or near Pittsburgh. They have been unable to obtain a clear mental picture of Wellington G. Byrne, the minister's benefactor, or to ascertain the sources of this obscure millionaire's large estate.

They are puzzled by the fact that the many papers filed by Rev. Mr. Byrne in a Florida court, including the will itself, are not originals but certified copies. They have not succeeded in getting Mr. Byrne to tell them where the original will is, nor was the New York Herald more successful, for his answer was: "It's filed; everything is filed and proven."

Mr. Byrne apparently believes with all his soul in the reality of his great heritage. Under the appointment of a Florida court he is the sole executor, and under the will itself is the sole survivor and beneficiary of the will of Wellington G. Byrne. For years he has been going up and down the earth collecting his "proof" and upturning obstacles that lay in his way. He says now his story is true to the last line and that the trouble with the banks is they want to take everything, which he doesn't propose to let them do.

SINCERITY.

Whatsoe'er I be or do,
Let me honest be and true.
Never wear a false pretence.
Never speak with double sense,
Claim a thing I have not got,
Or look the thing that I am not.

New Drug Will Make Millions of People Well

NEW DRUG WORTH MILLIONS TO SUFFERING HUMANITY —NUMERLESS PEOPLE GO DOWN TO THEIR GRAVES 10 TO 20 YEARS BEFORE THEY SHOULD.

A poisoned system soon decays, causing early death. We are only as old as our Livers. When the Liver is out of order the system is unable to discharge the waste matter, causing a poisoning of the whole system, which no doubt causes all sorts of aches and pains. When the system becomes poisoned, some organ of the body is sure to suffer. It may be your Stomach, Kidneys, Liver, Intestines, etc.

There is only one drug known that will relieve this, and that is Tanated Calomel, which is the only drug known that will act directly upon the Liver. Tanated Calomel is very different from all forms of Calomel. It is very quickly taken up by the system, and acts on the Liver in a few minutes after taking. No Salts, Seidlitz, or Castor Oil are necessary to remove it from the system, as it is self-eliminating. No nausea, sick stomach, or griping after taking.

You no doubt have been taking all sorts of Tonics, Laxatives from time to time, with only temporary results. The reason is that none of these medicines act upon the Liver, and you cannot have good health with a disordered Liver.

Doctors recommend that you take one Tanated Calomel about 15 minutes before meals or take two at bedtime, and you will get a good sleep waking in the morning feeling 100 p.c. better, full of vigor, bright, alert, clear-headed, and ready for a good day's work.

Tanated Calomel is sold in Peterborough by F. C. Weber, Charlotte street.

Special For Wednesday

Ladies White Canvas Boots and Pumps

50 CENTS A PAIR

Sizes 2, 2½ 3 and 3½

The boots are of fine white canvass with high tops and high heels. The pumps have a neat bow on the vamp and medium heels. Sizes 2 to 3½ in the lot. Regular $4.00.

To Clear At 50 Cents A Pair

D. Zacks

424 GEORGE STREET

WHY TOIL OVER A HOT STOVE

WHEN YOU CAN HAVE A COOL, CLEAN, COSY KITCHEN BY INSTALLING A

HUGHES ELECTRIC RANGE

The Breakfast you all enjoy is Electrically prepared. Every Home using Electric current should possess a HUGHES. You can run it far Cheaper than Coal, Wood, or Gas. It comes next to a Good Husband. Call and get posted.

THE COWAIN ELECTRIC COMPANY
188½ CHARLOTTE STREET :: 'PHONE 806

Compositors Wanted

Men or Women

TORONTO SATURDAY NIGHT REQUIRES A FEW JOURNEYMEN AND TWO-THIRDERS

Men or women skilled in Stone-Work, Make-Up or at the Case urgently needed. Satisfactory references required. Permanent employment guaranteed to competent workers.

Forty-eight hours weekly, thirty-six dollars. Overtime at rate of time and one-half. "Open" shop.

Free nursing, medical service, sick benefits and insurance.

Ideal working conditions.

Transportation paid, including moving expenses for married men.

First-class opportunity to permanently locate here.

Wire or telephone at our expense.

Saturday Night Press
73 RICHMOND ST. WEST TORONTO, ONT.

LINOTYPE OPERATORS WANTED

MEN OR WOMEN

TORONTO SATURDAY NIGHT REQUIRES TWO SKILLED OPERATORS

Permanent employment guaranteed to those who can produce references as to competency.

Forty-eight hours weekly, thirty-six dollars. Overtime at rate of time and one-half.

Free nursing, medical service, sick benefits and insurance.

Ideal working conditions.

Transportation paid, including moving expenses for married men.

Applications considered from apprentices with experience of one year or more.

Wire or telephone at our expense.

SATURDAY NIGHT PRESS
73 RICHMOND ST. WEST TORONTO, ONT.

FOR A DISTINCTIVE CANADIAN LITERATURE.

R.J.C. STEAD, OTTAWA.

Dr A. MacMECHAN, HALIFAX.

J.M. GIBBON, MONTREAL.
PRESIDENT

W.T. ALLISON, WINNIPEG.

H.F. CODY, St JOHN, N.B.

ARTHUR STRINGER, CHATHAM.

Mrs I.E. MacKAY, VANCOUVER B.C.

B.K. SANDWELL MONTREAL, Sec.

W.S. WALLACE TORONTO, Treas.

STEPHEN LEACOCK, MONTREAL.

Mrs NELLIE McCLUNG, EDMONTON

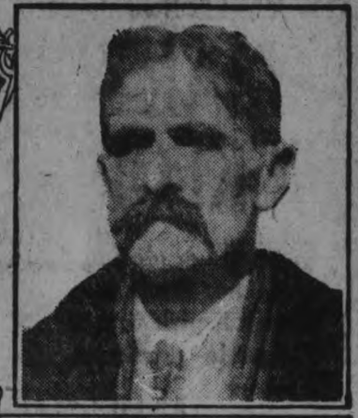

PROF. PELHAM EDGAR, TORONTO

Mde W.A. HUGUENIN, MONTREAL.

BASIL KING, BOSTON.

SOME PROMINENT MEMBERS of THE CANADIAN AUTHORS' ASSOCIATION.

Although only a short time in existence, the Canadian Authors' Association has already proved itself a very active organization, and has done substantial work for the benefit of the Canadian Author and Canadian literature. The Association grew out of a recent Convention held in Montreal, which was attended by over one hundred Canadian writers, many of whom have attained international fame—such as Basil King, Stephen Leacock, Arthur Stringer, Frank L. Packard, Bliss Carman, Archibald MacMechan, Robert Stead, Madge Macbeth, etc. It has received the cordial support of many who could not personally be present, such as, Ralph Connor, L. M. Montgomery Nellie McClung, Judge Emily Murphy (Janey Canuck), Harvey O'Higgins, Isabel Ecclestone MacKay, and a host of others whose names are household words in Canadian magazines. Librarians were there, such as Dr. George H. Locke, W. S. Wallace and Hector Garneau —also many of the Toronto publishers. A considerable number of French-Canadian Authors were present, including M. Louvigny de Montigny, and Madame Huguenin, whose writings published under the pen-name of Madeleine are exceedingly popular with the French-Canadian population.

The remarkable interest taken in this Association is no doubt due to the growing spirit of national pride, which has evidenced itself so strongly in Canadian life, while a special reason for the Association could be found in the Copyright Bill before the Canadian Parliament, which appeared to endanger the rights of Authors as they had never been endangered before.

A Committee was appointed to study and take action on this Bill, and within a fortnight a report was issued which undoubtedly has carried considerable weight with the Government. Other Committees have since been appointed to promote a number of practical schemes, with the object of increasing the percentage of book-readers in Canada and of enlarging the interest in Canadian literature. Thus, for instance, the publishers have agreed to co-operate with the authors in organizing a Canadian Book Week for next November when the attention of the bookloving public will be concentrated on works by Canadian Authors. This is a month in which a great many people get books to send overseas as Christmas presents, and it is planned also to encourage people in the West to send books by Western Authors to friends in the East, and people in the East to send books by Eastern Authors to friends in the West.

The Association anticipates that if the book-reading and book-buying public is increased in this country, the Canadian author will no longer be tempted to desert his native country for the more populous centers of New York or London, but will find a sufficiently appreciative public at home. Already conditions in this respect are improving, and several Authors such as Arthur Stringer have come back from the United States to live in Canada. A nation without a literature is as hopeless as a man without a country, and the object of the Canadian Authors' Association to promote a distinctive Canadian literature is truly national in its scope.

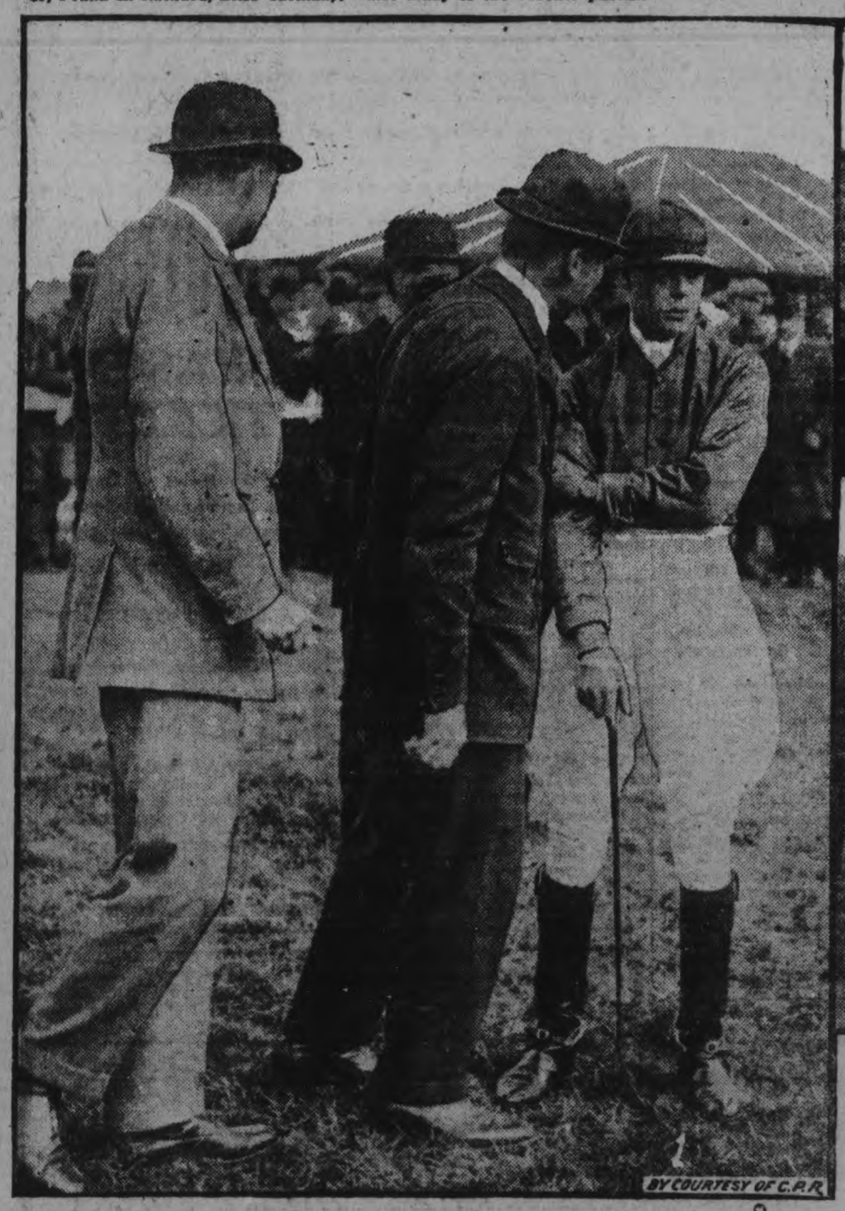

1 BY COURTESY OF C.P.R.

2 BY COURTESY OF C.P.R.

3 BY COURTESY OF C.P.R.

4 BY COURTESY OF C.P.R.

(1) The Prince of Wales in the paddock ready for the steeplechase at Hawthorn Hill, England. (2) The Royal Family watching the Prince's first successful ride under National Hunt Rules. (3) Army Cup Finals at Aldershot. The players cheering the Royal Party who were spectators. (4) A happy land for young sportsmen—a young South African hunter and his youthful Zulu beater.

Capitol

—THE— THEATRE BEAUTIFUL

AS COOL AS AN ICE CAVE IN THE ARTIC

TO-NIGHT AT 8 O'CLOCK

MONA SILVER TROUPE

5 CLEVER ARTISTS 5

SINGERS - DANCERS - MUSICAL ARTISTS

FROM RAGTIME TO GRAND OPERA

The World's Sweetheart

MARY PICKFORD

With all her glorious curls, her smile and cheerful spirit comes to you in her latest success

"THE LOVE LIGHT"

Her Very Newest Big Production. **Don't Miss It**

HALL ROOM BOYS IN A TWO REEL FUN RIOT Entitled **"IN AGAIN, OUT AGAIN"**

MANY OTHER GREAT PICTURES

EXPENSES BE HANGED

We are here to Please You and we know this Show will knock you for A Home Run

YES IT'S MANY DEGREES COOLER IN THE *CAPITOL* THAN ANY WHERE ELSE IN THIS CITY—COME AND MAKE US PROVE IT.

WE CERTAINLY WILL

DON'T MISS THE BIG

VAUDEVILLE ACT

You Will Miss A Musical Treat If You Do

GREATEST GATE IN HISTORY OF SPORT DRAWN FOR DEMPSEY-CARPENTIER BOUT

NEW YORK, June 21 (Associated Press).—The Dempsey-Carpentier boxing bout for the world's championship at Jersey City, 2nd July, will draw the greatest "gate" in the history of sport.

A month before the fight, Promoter Tex Rickard announced that the seat sales totalled $650,000. Since that day, the sale of all seats has gone on briskly except for the $50.00 pasteboards, which are exhausted, and the general admission seats, to be placed on sale the day of the fight. Rickard estimates that approximately 65,000 persons will pay $1,000,000 to view the ring action at Boyle's Thirty Acres.

Those figures will eclipse by far all previous records for ring contests or any other sport in this country. The Willard-Dempsey battle at Toledo, O., which established the previous record drew $451,000 at the box office, a puny figure as compared with what the coming spectacle will attract.

The Harvard-Yale football game and the Indianapolis Speedway Races are annually reckoned among the largest and most widely patronised sporting events in this country. Last fall, 79,000 persons were jammed into the Yale Bowl when Harvard met the Bulldog and the total receipts were approximately $250,000 —about one-quarter of the amount which will be paid for the coming fight. The attendance at the Indianapolis Speedway event usually ranges between 100,000 and 125,000, but the total receipts fall short of what Rickard and his assistants will have gathered in when the gong sounds for the first round of the Jersey City battle.

Tex Rickard started his career as a promoter of championship bouts on a large scale when Joe Gans met battling Nelson in Goldfield, Nev., in 1906. The receipts for that memorable battle were $69,715. That figure was topped when Jack Johnson fought Tommy Burns in Australia, on Christmas Day, 1908, but Rickard again established a high mark in 1910 when boxing fans from all over the country paid $270,775 to see the Jeffries-Johnson fight at Reno, Nev. Figures for the Willard-Dempsey bout at Toledo, 4th July, 1919, supplanted even that large total, and Rickard, in the coming Jersey City match, has entered the select circle of "million-dollar business men."

Figures on the leading bouts follow:

Principals.	Gate Receipts
Willard-Dempsey	$452,521
Johnson-Jeffries	270,755
Willard-Moran	x140,000
Johnson-Burns	97,000
Gans-Nelson	69,715
Willard-Johnson	x68,000
Jeffries-Sharkey	66,300
Jeffries-Corbett	63,340
Corbett-McCoy	56,350
McGovern-Erne	52,000

x Estimated.

NO MORE **"BESSIE LEE"** CANDY STORE

The old management has retired for good. New blood has been introduced and a new and live business is started. The firm of

DEAN & BEATON

the Live Confectioners of George Street (opp. The Capitol), has taken over the Business, and will carry it on in future in a First-class manner. Pure, well-made, Home-made Confectionery Fresh Daily and Neilson's Celebrated Ice-cream Sundaes, and Summer Drinks are Specials at

186½ CHARLOTTE ST.

2d

PETERBORO AUTO AND TAXI LIVERY

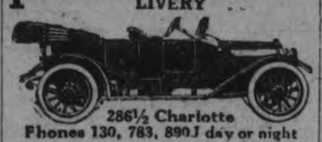

286½ Charlotte
Phones 130, 783, 890J day or night

Drivers—W. J. Clancy, H. Stinson, M. Dutch Pammott, J. Drummond

CARS WASHED AND STORED

CARPENTIER ONE OF THE MOST UNUSUAL BOXERS WHO EVER ENTERED TITLE BOUT

NEW YORK, June 21.—(Associated Press).—Georges Carpentier, challenger of Jack Dempsey, is one of the most unusual boxers who ever competed for the heavyweight championship. In temperament and intelligence, there has been none like him among aspirants for heavyweight honors. He will be outweighed by Dempsey when they clash. Other physical measurements may also appear to be to the disadvantage of the Frenchman, but the essential item of courage will not be included in these shortcomings.

Carpentier, born in the coal mining district of Lens, France, fought as a youngster of 12 years and progressed steadily through the various weight classes, meeting the best boxers of France, England and America until he now stands near the pinnacle in pugilistic sport.

A survey of the opponents Carpentier has met in the ring and sketches of several battles in which he revived from a count of nine to outpoint or knock out his rivals in subsequent rounds convinces one of his ring courage. He has fought among others Joe Jeannette, Frank Klaus, Billy Papke, Jeff Smith, Harry Lewis, Bombardier Wells, Joe Beckett and Gunboat Smith. Some of them he met when a youth in his late 'teens. His fights with Frank Klaus and Billy Papke when he was only 18 are declared to have been the most grilling in his career. In victory or defeat throughout his ring campaign, Carpentier has been guided by Francois Descamps toward the heavyweight championship goal which he will endeavor to reach at Boyle's Thirty Acres in Jersey City on July 2. The list of opponents Carpentier has met is more impressive than that of Jack Dempsey's rivals. In ring experience, Carpentier is by far the older.

The first battle with Bombardier Wells at Ghent is declared to have been one of the most impressive exhibitions of courage by the young Frenchman, who was outweighed many pounds. He took the count of nine in the first round, to come back and knock out his opponent in the fourth. Before they met the second time, he predicted Wells might last one round, but the Englishman was knocked out in less than one minute.

Harry Lewis, in the fourth round of a bout, broke two bones in his right hand, hitting Carpentier on the cheek bone with a smash that cut a deep gash under the eye. Carpentier came back to outpoint Lewis in 20 rounds. When he lost a 15-round decision to Joe Jeannette, Carpentier was sent to the mat two or three times, but refused to stay and dropped the negro twice for a count of nine.

But this anomaly of boxing game has done his most important fighting outside the ropes. The cockpit of an army combat plan has seen his most thrilling engagements and greatest demonstration of courage. Cited for heroism several times in the World War, Carpentier wears the Croix de Guerre and the Military Medal, of all decorations, the most prized by the French soldier.

Comrades of Carpentier relate how they had watched him thousands of feet in the air attacking an enemy or swooping low over a Boche camp or airdrome while German anti-aircraft guns tried to make a sieve of his plane. Often, they say, they mournfully uttered good-byes to the youth, only to see him a few minutes later climbing out of the ship wearing the smile that spectators at Jersey City undoubtedly will see when he enters the ring to meet Dempsey.

The Sporting Page

PETES WILL HAVE TO BE AT THEIR BEST SATURDAY

FREDDY GOYER IS IN GREAT FORM AND THAT MEANS A BATTLE ROYAL WHEN G.T.R. TEAM VISIT HERE ON SATURDAY.

That Freddy Goyer, the Belleville southpaw, is at the top of his form, is shown by his last two starts, in which he held Lindsay to three hits and one unearned run, and shut out Port Hope. In the game against the Ontarios he whiffed sixteen men, so it is evident that he is going along as good as ever, and that means the Petes will have to be at their best Saturday when the Belleville team play a Central Ontario League game at Riverside Park if they hope to stop the Easterners. The Petes are not disheartened by the bad breaks they got last week and are out to stop their slump on Saturday at the expense of Belleville. It should be the choicest battle of the year, for a Belleville-Peterborough clash always means fireworks. The game is called for 3 o'clock.

The executive of the Central Ontario League will meet at Oshawa tomorrow afternoon at 2.30 o'clock to consider the protest entered by the Peterborough team in connection with the Port Hope game last week. Manager Jake Solomon will represent the Peterborough club at the meeting.

The Lindsay Post says: It is understood that Peterborough has protested the game played in Port Hope last week, when the Petes were trimmed by 3 to 2. We had hoped that this would be a clear-cut win for Port Hope, not because they defeated Peterborough, but because our sympathy goes with the team in the cellar position. However, if the protest is won it simply goes to show that the best officials in the league should handle the balls and strikes and also the base umpiring. In aftc the Central Ontario League should adopt a rule whereby the umpire in chief should be that in every sense of the word, and have the power to overrule bonehead decisions on the bases.

LACROSSE NOTES

In his report in the Toronto Telegram of the Orankeville-St. Simon's gram of the Orangeville-St. Simon's day, "Sport" Murton offers a helpful criticism that may be of local interest. The home players on both teams, he says, did not play enough" on the run."

His suggestion continues: "They depend too much on the odd man coming up from centre field, and play too much of a standing waiting game. They seem to forget that it is not the man only who has possession of the ball who must move, but that many openings can be made by the rest of the home criss-crossing and mixing up the defence when the ball is at their end. They will find that this will open up a defence much more than crowding in on the nets in covered pairs, and blocking the goal. Then they must improve their passing and catching a good deal, while on the run, and also their shooting."

In their game here on Saturday Campbellford worked the odd man very effectively, and Abe Jacobs was usually the odd man. At the same time this player, with Kerr, showed occasional flashes of the running attack that would have made a brilliant game had it been closer. The juniors should be coached in this game, and to that end Manager Sutherland should provide enough balls to give the youngsters lots of the fast running passing game.

As Ed. Dillon recalled, it was the custom in his younger days for each player to have a ball and to practice at home in spare moments. Lou McCoy's early training was helped by shooting at a knot-hole in a barn door and also taking the rebounds.

A slip in the report of Saturday's game said that Goodfellow, the Peterborough goaler, had a lighter session than Pat Kelly, the Campbellford net guardian. The opposite was of course intended.

It is a good thing for Bill Brinkman, of Havelock, that Peterborough lost. He pledged himself to rolling a peanut all the way home if Campbellford was defeated.

The Havelock game in Campbellford next Friday should be a gingery one. Some of the Peterborough lacrosse fans will be on the side lines for this battle. It will undoubtedly be one of the best games seen in the Trent district in years. The rivalry between the two communities has broken out afresh this year and is sharply expressed on the lacrosse field. Both teams are determined to win, and both are anxious that the game shall be clean, but the competitive spirit has engendered a degree of antagonism that may blow up at any time, especially if the game is close. Some of the local team believe that both a referee and judge of play should be engaged for the Campbellford-Havelock engagement.

JERSEY CITY POLITICIANS ARE STRONG FOR THAT MANLY STUFF JULY 2

GOV. EDWARDS' BROTHER HEARTILY FAVORS THE FIGHT IDEA; HE GETS $250,000 CONTRACT TO BUILD ARENA; OTHER ENLIGHTENING NOTES.

JERSEY CITY, June 21.—Politics is kind of dead hereabouts. But the politicians aren't.

Mayor Frank Hague's political organization, which is credited with elevating Edward I. Edwards to the Governorship, is composed of men who subscribe heartily to the idea that healthy sport is profitable when viewed with discriminating eye.

C. S. Edwards, Gov. Edward's brother, has landed a nice contract which affords work for a large number of the boys during the dull season. Mr. Edwards got the $250,000 job of building the arena for the Dempsey-Carpentier fight, scheduled for July 2. Faithful Jerseyites are happy over the $4,000 to $5,000 a day payroll, as many of the boys haven't had a thing to do since election day.

Gov. Edwards, too, is a firm believer in good manly sport. He takes no stock in the reformers' agitation against the world's championship fight. The Governor believes Jersey City citizens will profit much through the undertaking.

The Jersey politicians who own the ground on which the Dempsey-Carpentier amphitheater is being built are beginning to worry over what they will do with the place after the fight. Boyle's Thirty Acres which is to be the scene of the big scrap wasn't good for much before the improvements necessary under Tex Rickard's arena plans. These improvements, together with the vast amount of lumber used, will make it quite a place. The owners can't see how the property will be of any use to Rickard after the fight, and they are willing to accept the improvements for their trouble. They are hopeful that a general real estate boom may be started, but if this falls they will try to utilize the place for bicycle races or some other sport.

* * *

Harry Ertle, who stands high in his particular political circle, is, at this writing, the leader for selection as referee of the Dempsey-Carpentier fight. Ertle holds the job of City Marshal of Jersey City, but is not averse to taking on additional emoluments.

His title alarmed fight enthusiasts when he was first suggested. Several made a pilgrimage to Jersey to learn whether as Marshal he stood for half of 1 per cent. enforcement. Inquiries about his Marshal functions seem to tickle the town sages unduly.

"Marshal, well, well," chuckled one. "It does sound dangerous, doesn't it? Historically I suppose a Marshal did have something to do with enforcing the law. But it's like policemen in other cities, that function is out. Now Ertle——"

The authority was at a loss for a moment. Another sage helped him out:

"Why, he gets the flag out every holiday and dusts it off. I guess he locks up the city at night, too."

* * *

Feeling is running high among Jersey office holders over the scandalous operations of New York City ticket speculators, who bought large blocks of tickets for the Carpentier-Dempsey go. It is reported that these speculators are holding the choice seats for big premiums. Some of the $50 tickets, it is said, will be retailed for $100 or $150. Jersey City politicians hold the fair name of their city very dear and are determined to do their utmost to minimize the scandal. The office-holders are in possession of a large number of the best seats, compliments of Tex Rickard, and they are prepared to sacrifice them at $75 apiece to prevent ticket speculators shaming the State. It is understood that there was some protest at Mr. Rickard's office over the number of extra tickets the politicians insisted on. Since the development of the ticket scandal, the politicians are pluming themselves that the wisdom of their precautions has been abundantly proven.

GIFT OF CANADIANS GIVES LONDON WORRY.

R. A. C. Does Not Know What To Do With Fund.

LONDON, June 21.—A somewhat embarrassing situation has arisen through Canada's gracious act of appreciation of the hospitality shown by the Royal Automobile Club during the war, when it was thrown open to officers from overseas.

After the armistice a proposal was adopted on behalf of each of the Dominions for a fund to be started to enable those who benefited by the R.A.C.'s action to show their appreciation.

Gen. Currie, commander of the Canadian corps, collected over £500 from the officers in the Dominion and forwarded it to the high commissioner in London. Sir George Perley has held this money now for over a year and is still at a loss to know exactly what to do with it, as the other Dominions have not announced the amount of their own collections.

Moreover, those officers who promoted the fund are now scattered over the earth's four corners, and nobody seems definitely to have been authorized to an actual spending of the money for the purpose for which it was subscribed.

I Can Save You Blow Outs and Punctures

The time to provide against accidents is before they happen. Don't wait until you have a "blow-out"—prevent them. I put inside linings in your Tires, which quadruples protection; and saves a lot of repair money. Let Me Show You.

W. JUNIPER

225 Charlotte Street, corner Aylmer. Phone 217. 12dtts-4

TO-DAY AND TO-MORROW **ALLEN** Matinee 2.15 Evening 6.45 and 9.00

—"The Home Where Pictures and Music of Quality Rule"—

IT'S ABSOLUTELY WONDERFUL

"Outside The Law"

Starring the Dazzling Heroine of "Virgin of Stamboul"

Priscilla Dean and Lon Chaney

SEE—this marvellous picture and get next to facts you have never dreamed of.

SEE—PRISCILLA'S tricky eyes, dangerous smiles, exquisite gowns, nimble fingers.

REMEMBER—THIS IS THE GREATEST PICTURE SHOWN HERE

OTHER ATTRACTIONS

BOBBY VERNON —and— NEAL BURNS —in— "BACK FROM THE FRONT" It's a Christie, that reaches a new laugh height.

GET THE ALLEN HABIT

OVERTURE A. Sullivan's Comic Opera Selection "IOLANTHE" ALLEN ORCHESTRA W. F. Leader Directing

CANADIAN NATIONAL PICTORIAL

DOORS OPEN Matinee 2.00 O'clock Evening 6.30 O'clock

PRICES Matinee 11c and 22c Evening 16c, 22c and 32c

AT THE THEATRES

MUSICAL QUINTETTE NEW CAPITOL FEATURE

CAPACITY HOUSE MARKED THE WEEK'S FIRST NIGHT.

The Capitol Theatre was filled last evening for the fine programme which is being offered there the first three days of this week. The Mona Silver Troupe, a quintette of clever musicians, was repeatedly encored. A wonderfully precocious young piano player, with a difficult and brilliant solo, a girl who does some fine step dancing, a vocal duett with banjo accompaniment, a jazz number with piano, guitar, saxaphone, violin, and banjo going full tilt in a burst of syncopated sound a violin number, make up the excellent programme given by this group of talented young artists.

Mary Pickford has rather a unique departure in her latest vehicle, "The Love Light." She is just as sweet and winsome as ever as the young Italian girl who suffers so much by the loss of her brothers in the great war and her marriage to a man who is afterwards discovered to be a German spy. Her realization of his identity causes her, in a burst of patriotism, to reveal his secret hiding-place to her neighbors, and, in trying to escape, he throws himself from the cliffs and dies on the rocks below. When Angela's baby is born, she loses her reason temporarily, and the child is taken from her by a war-wracked mother whose own child and husband are dead. The real mother's recovery of her baby from a blinded returned soldier, make some powerful scenes, in which Miss Pickford shows that her capacities as an emotional actress are just as pronounced as her former curl-capped offerings in hoydenish, madcap pictures.

AT THE ALLEN.

NEW UNDERWORLD THEME IN FILM AT THE ALLEN

Priscilla Dean's Best Role

The crook dramas of recent years that are really great, may be counted upon the fingers of one hand or named with one breath. But a place among them is earned by the newest story of the underworld. It is "Outside the Law", a film feature written and produced by Tod Browning, in which Priscilla Dean is starring on the screen of the Allen Theatre to-day.

The struggle of crooks to go straight is an old theme—but the struggle of Silky Mo? and Dapper Bill Ballard to live their own lives, is a part, but not the theme of Tod Browning's picture. It is merely the dramatic skeleton that sustains the comely flesh of human heart drama in which Miss Dean, Lon Chaney and Wheeler Oakman are the principals.

The real theme runs through the story like the undercurrent of a mysterious river. It is the passion of an old Chinese philosopher for his ideals —principles of right and wrong, that are fundamental and not sections and paragraphs from quibbling statute books. In his oriental devotion to what is right, E. A. Warren shows the Chinese dealing a justice "outside the law".

A young star named Stanley Goethals, Ralph Lewis, Melbourne Mac Dowel and Wilton Taylor are exceedingly well cast in important roles.

BACK FROM THE FRONT" MARKS NEAL BURNS' SIXTH SCREEN YEAR

With the completion of "Back from the Front", latest of the two reel Christie Comedies in which he appears along wih Bobby Vernon and Laura La Plante and which is at the Allen theatre to-day, Neal Burns celebrated the end of his sixth year in motion pictures. After scoring a hit in stock and in musical comedy, Burns first appeared on the screen in 1914 with the Ince forces. Then he went to Universal and was afterwards seen in National Comedies before joining the Christie forces, where he has become one of the leading comedians.

AT THE REGENT.

WHAT IS LOVE? HERE ARE A VARIETY OF ANSWERS

"Love," said a sage, "is the centre pole in the circus tent of life, how we all caper around it."

"Love," say the critics who viewed this J. Parker Read, Jr. production prior to its general release in New York City, "is Louise Glaum's greatest vehicle; everyone will want to see it."

"Love" acclaimed one of the year's most elevating dramas of the silver-sheet — a "poignant drama of the soul," at the Regent Theatre to-day.

LOST BOWLING MEDAL.

COBOURG, June 21. — N. Booth and John Reeve, holders of the silver medal presented by Dr. Drewry, the president of the Club, after winning six successive games, met their Waterloo on Wednesday here, when they were defeated by E. A. Curvin and Captain McCullough. The medal is now held by them until they are defeated.

CHAUTAUQA SEASON TICKETS

for the Series of Concerts and Lectures to be held from WEDNESDAY, 22nd JUNE to JUNE 28th—may be had from

ALL DRUG STORES,

CONSERVATORY OF MUSIC, 302 Hunter Street,

W. E. LECH, 366 George St. and Members of the 57th Regt. Band.

All Persons with Exchange Tickets should have them Exchanged at once at W. E. LECH, 366 George Street.

REMEMBER—Season tickets will not be sold after Wednesday noon.

REGENT THEATRE HUNTER STREET

"Coolest Spot in the City"

TO-DAY **"LOVE"** TO-DAY

LOUISE GLAUM'S Newest and Greatest Picture—a J. Parker Reid' "Special" DO NOT MISS THIS ONE

—also—

RUTH ROLAND in "Ruth of the Rockies"

POPULAR PRICES—

—Mats. 10c and 20c — Evening, Main Floor 25c, Balcony 30c— (and War Tax).

Coming Thursday—William Russell in "The Iron Rider"

Sports

SUCCESS OF AUDACIOUS IS CREATING RACING SENSATION---CLIPPED SECOND FROM GREAT MAN O' WAR'S RECORD

NEW YORK, June 21.—(Canadian Press).—The success of the Foreign Stables' racing sensation, Audacious, is causing a great deal of comment among United States track enthusiasts. The horse is owned by Mrs. W. Viau, wife of the late Wilfred Viau of Montreal.

Audacious clipped a fifth of a second from Man o' War's record for the mile in winning the Mineola handicap at Belmont Park, June 1. The new record is 1.35 3-5. This feat astounded track experts, but Audacious proved he was a real stake horse when three days later in the Suburban handicap, at a mile and a quarter, he beat Mad Hatter in the sensational time of 2.02 4-5. Audacious is a five-year-old.

It is hoped here that Louis Feustel's plans to have Man o' War return to the track will receive the endorsement of the owners. Racing folk would like to know what the big horse could do over the Belmont track, which is at its fastest now, owing to the continued drought of the early summer.

Mrs. Viau in producing Audacious is keeping up the record of the stables established by her husband, who owned Omar Khayyam, winner of the Kentucky Derby in 1917.

HEAVYWEIGHT CHAMPIONSHIP BATTLES

In the long list of decisive ring battles through which the mantle worn by Sullivan has passed down the years to the bronzed shoulders of Jack Dempsey, there is no page to compare with that recounting the clash between Jack Johnson and Jim Jeffries in a sun-scorched arena at Reno on July 4, 1910.

Tex Rickard reared a great wooden saucer out on the plains of Nevada to accommodate the thousands who gathered from all over the country to see the tilt. He hung up a purse of $101,000, an unprecedented prize in those days.

Jeffries had not fought in more than five years. In the days of his reign in the ring, none had been his master, and he had retired voluntarily with no defeats recorded against him. He was 35 years old, an age often reckoned as dotage in the realm of sport. The attempt on his part to restore the championship to the white race was an effort to which he had been induced by a constant clamor from those who despaired of Johnson ever being beaten by the crop of white hopes then seeking matches with him.

It was a great throng that assembled for the battle. Fringed around the great arena packed were rows of "birds' nests," built to shelter the sweet sisterhood from the Reno divorce colony. To them the fight was a charming break in the monotony of serving time. Jeffries trained down to 225 pounds to meet the sleek opponent three years his junior, and then in magnificent physical trim. There was vigorous fighting at the start, with Jeffries crouched into serious mein and his opponent erect, grinning and talking as usual.

In the fifth round Jeffries sent a stray left that rocked Johnson and momentarily wiped away his smile. But the worried look on the black face passed, big white teeth again gleamed, and through them came the admonition, "Don't rush, Mistah Jeff, doncha heah what A'hm tellin' you?"

"Come on, Jeff, it's easy," he repeated often through the bitter rounds.

Age and five years of freedom from the rigors of training told on Jeffries and the power of his blows grew less strong as the battle went on. In the 15th round—the last one—Johnson sent him to the ropes with a savage uppercut. Against the drooping head of the weary white man the black fighter then pounded away with one uppercut after another.

The challenger had tried and failed, and he fell taking punishment. His manager hopped into the ring to stop the slaughter, whereupon Rickard held up Johnson's hand in signal of victory.

RING BATTLES OF DEMPSEY AND CARPERTIER

(No. 1.)

William Harrison "Jack" Dempsey born in Manassa, Col., June 24, 1895, is a novice in ring affairs when compared with the fistic experience of Georges Carpentier, his challenger. Carpentier's earliest ring engagements date back to 1907, when the Frenchman was but a slip of a boy. Dempsey's first official battles were fought in 1915.

A contest with one Kid Hancock, whom Dempsey knocked out in a single round, is the first official engagement credited to the conqueror of Jess Willard. Dempsey, however, tells, with evident delight, of an earlier battle.

Dempsey himself was the promoter, ticket-taker and a principal on that boxing program, which grew out of an argument with another youth at Montrose, Col. They were about to settle the difficulty in the usual American style, with fists, when Dempsey, showing a certain business acumen that has been noticeable in both him and his manager in later days, suggested that they hold the bout indoors, and charge admission. A few days later, they pitched a ring in the town dance hall. Dempsey sold and collected tickets at the door until it was time to fight. They split the $50 "gate" and declared it was "easy money."

That bout started Jack Dempsey in the profession which was to make him subsequently the highest paid athlete any sport has seen.

He fought 27 battles during 1915 and 1916, winning 18 by knockouts and 5 on decisions. He fought 3 draws and was defeated once, by Jack Downey.

* * *

How Georges Carpentier, taken from a Lens brewery, where he worked as an office boy, won his first battle by knocking out Francois Descamps, his instructor, when Descamps attempted to chastise the youth, is one of the choice legends of boxing. Descamps' keen perception on that day, as well as his shrewdness and perseverance, has been a most important factor in bringing the French boxer to the prominent position he now occupies.

Three four-round contests constituted Carpentier's first year of ring activity in 1907. Two of these he won, defeating on points Bourgeois and Wetinck, French boxers whose only claim to fame is that they once met Georges Carpentier. There was more opposition in the third battle, and at the end of four rounds Carpentier was the loser to one Mazoir, another Frenchman who has sunk into obscurity. Carpentier's total ring earnings for that year are said to have been $184.

The following year was more successful. Twice in his 15th year the young Frenchman won by knockouts, stopping Moinereau, a fellow countryman, and Salmon, an Englishman, the first in three rounds, the latter in 18. In another bout with Salmon Carpentier won on a foul in 13 rounds. He then defeated Lepine in six rounds and fought two draws. Descamps had been bringing his youthful protege along carefully, and already he was showing excellent form among France's best bantamweights.

(No. 2.)

Dempsey, in 1915 and 1916, when next week's meals were not always definitely scheduled, travelled on brakes and beams, rather than in cushioned compartment cars, on his journey from one fistic engagement to another. His travels took him to New York in the late months of 1916.

While in New York, Dempsey met his first opponents of any class, boxing with Andre Anderson, Wild Burt Kenney and John Lester Johnson in 10-round, no-decision bouts, all going the limit. Dempsey was credited with beating Anderson and Kenney, but the veteran negro, Johnson, knew a bit too much for this "diamond in the rough" from Colorado. Johnson cracked two of Jack's ribs in the second round and Dempsey showed ring gameness by standing up to the negro for the remainder of the fight.

Dempsey and his manager now talk in the hundreds of thousands when discussing purses. For his first bout in New York City, with Anderson, the westerner received $16. For boxing Kenney, he was given $43 by the promoter. He signed to box John Lester Johnson for $500, but received only $100. In those days there was no Jack Kearns present to haggle for the boxer, and he decided that New York was not the gold-filled city that western stories had led him to believe. The young fighter returned to the west and to obscurity for a few months.

* * *

The second and third years of Georges Carpentier's ring career started him off like a future bantamweight champion of the world. In 1908, he fought six battles, winning two by knockouts, one on a foul, one on points, while each of the other two resulted in a draw. Descamps gradually became more daring in choosing opponents for the 15-year-old boxer. Salmon, the Englishman, whom he defeated by a knockout the first time in 18 rounds and again on a foul in 13 rounds, was among the best of the English bantamweights. Legrand, one of the shiftiest of the French bantams, twice held him to a draw, once for six rounds and again at 20 rounds.

The following year promised to be even more successful. In one of the earliest bouts he knocked out in one round Wetinck, who had nearly held him even in one of the 1907 contests. Four victories by knockouts and nine bouts won on points, including triumphs over Charlie Ledoux and Paul Til, both famous bantams, comprised the record for the year until Carpentier ran into Gloria, a veteran, who stopped him in six rounds.

This was the first time that the Lens youth had taken the count. Defeat at the hands of a more experienced boxer did not discourage either Carpentier or Descamps, for, on the whole, Carpentier's development had been phenomenal and none recognized that fact better than the shewd little man who has piloted the boxer to his present pitch of prominence.

HOW THEY STAND

INTERNATIONAL LEAGUE.

	Won.	Lost.	P.C.
Baltimore	46	12	.793
Buffalo	35	26	.574
Rochester	30	27	.526
Newark	29	33	.468
Toronto	27	31	.466
Jersey City	27	32	.458
Syracuse	25	31	.446
Reading	16	33	.327

AMERICAN LEAGUE.

	Won.	Lost.	P.C.
Cleveland	37	22	.627
New York	35	24	.593
Washington	35	28	.556
Boston	27	26	.509
Detroit	29	34	.460
Chicago	25	30	.455
St. Louis	26	33	.441
Philadelphia	20	37	.351

NATIONAL LEAGUE.

	Won.	Lost.	P.C.
Pittsburg	38	18	.667
New York	36	22	.621
Boston	30	26	.536
St. Louis	28	27	.509
Brooklyn	28	32	.467
Chicago	23	30	.434
Cincinnati	25	34	.424
Philadelphia	18	37	.327

WAR CANOE CREW BEGINS TRAINING

WILL REVIVE AN AQUATIC SPORT THAT WAS DISRUPTED BY THE WAR.

War canoe racing, which was becoming so popular around Peterborough before the war, is likely to be renewed this season. There were several good crews around Peterborough in 1914. The outbreak of the war resulted in the crew being broken up, with the result that no races have been held since then.

About a week ago some of the members of St. Paul's Young Men's Bible Class got out their old canoes for a paddle, and will have their first regular practice to-night from the Peterborough Canoe Company's premises. This is the crew that won practically all the races in 1912, '13, and '14, including the Stoney Lake championship three years in succession. It also holds the cup for the Chemong Lake championship, and expects to be ready to defend it this year. Some of the old members of the crew are still available this year and there is a fine bunch of new material ready. The practice to-night will start at 7.30, when a full crew is expected.

It is likely that the Y.M.C.A. will have a crew, and it is reported that Lakefield may put a crew on the water this year for the first time. If the sport arouses the interest that seems likely, it is probable that some new fast racing war canoes will be purchased before long in order that crews may be sent to some of the big outside regattas.

FORGING AHEAD

The Canadian Tent & Awning Co. Ltd.

PRICE REDUCTIONS

WE ARE ABLE TO ANNOUNCE THE FOLLOWING SUBSTANTIAL REDUCTIONS ON TENTS AND CAMPERS' BLANKETS, UNTIL FURTHER NOTICE:

—TENT SPECIALS—

7 x 7 Wedge Tent, 8oz.	$8.75
7 x 7 Wall Tent, 8oz.	$10.00
8 x 10 Wall Tent, 8oz.	$16.50

(Above Prices Poles and Pegs complete included)

SPECIAL GREEN AWNING, ST RIPED, 55c PER YARD

—CAMPERS' BLANKETS SPECIAL—

Grey Wool	$5.75
Red Point Blankets	$8.65

Large Assortment of Awnings, Stripe, Imported and Canadian — A great variety of Colourings.

376 WATER STREET :: 'PHONE 1451

SCOTSMEN BLANK NANAIMO ELEVEN

9 TO 0, BIGGEST SCORE OF TOUR PILED UP.

NANAIMO, B.C., June 21.—(Canadian Press). — Piling up the biggest score of their Canadian tour, the Scottish professional football team defeated the Upper Island All Stars here yesterday afternoon by nine goals to nil before three thousand spectators.

The Scotsmen leave to-day by automobile for Victoria, where they play to-morrow.

THREE MEN IN BOAT WILL CIRCLE GLOBE.

Sail in Open Life Boat with Canvas Cover.

NEW YORK, June 21. — A modern version of "Three Men in a Boat," will be presented by Captain Mimer Tonning and two companions who will leave this month for a voyage around the world.

The trip will be made in an open lifeboat, equipped with a sail. The only shelter will be a canvas cover for the bunks. The boat will carry 14 weeks' provisions.

The route will be New York, England, Gibraltar, Suez Canal, Sumatra, Prilippine Islands, Hawaii, California, Panama Canal, and back to New York. They believe the voyage will require 16 to 18 months.

Tonning's companions are Ottther Pettersen and Helge Westerling. All are members of the Norwegian Masters' and Mates' Association.

OAK HALL

COOL CLOTHES

We can show you how to keep cool. Our Boy's and Men's Department is an interesting place these days. Everything from Cool Underwear to Cool Suits

PALM BEACH SUITS, $18 to $30

COOL UNDERWEAR

Men's and Boys' athletic, porous mesh and balbriggan, in two-piece and combinations. All sizes, from 24 to 48, and the Naincheck "Kiddie Coms," from

$1.50 to $3.50

OUTING PANTS

English flannels, pure wool, in plain grey and cream and black stripe; white ducks, khaki ducks and light tweeds. Nothing so comfy and serviceable for hot weather.

$3.00 to $8.75

Boy's Wash Suits

The prices we have on our Wash Suits now is really very low, quality considered, and you will be surprised at the assortment of colors and styles for ages 3 to 8, at

$1.95, $2.95 and $3.95

Boys' Play Clothes

Wash Pants and Overalls	59c
Coveralls, 3 to 6 years	$1.50
Khaki Pants, heavy longs	$1.95
Cotton Khaki Bloomers	$1&$1.25
Blouses, extra value	95c&$1.50
Bathing Suits	85c to $4.50

SUMMER SHIRTS

Cool materials, attractive designs, fast colors, made by Arrow, W.G.R. and Forsyth. All sizes from 14 up to 16½. These are all special values, and worth up to $5.50, for

$1.95 and $2.95

STRAW HATS

We have all grades from $2.50 up, in the best makes of Split and Sennets; a hat to suit every face and pocket. We are featuring a special Split Straw that sold for $4.50 and $5.00 at

$3.00

209-11 George Street

OAK HALL

M. J. MAHER Manager

FOOTBALL NOTES

A meeting of the Canadian Woollens Athletic Association will be held in the Boardof Trade rooms on Wednesday night at 8 o'clock. All the members are requested to be present.

C.G.E. PREPARE FOR O.B.A.A. RACE AND SIGN PITCHER C. M'CARNEY

HAMILTON'S WITH NEW TEAM PLAY Y.M.C.A. THIS EVENING IN CITY LEAGUE

Chris. McCarney, the St. Michael's College hockey player, and a baseball pitcher of considerable promise, has dropped into town and signed a certificate to play with the Canadian Generals in the City Baseball League. He is a brother of Jack McCarney, playing in the outfield with the local Central Leaguers.

The C.G.E. gang expect to win the City League, and with McCarney's assistance, travel far in the O.B.A.A. play-offs.

The Generals have a real fight ahead of them. The unexpected may happen in the City League. Hamilton's, with a re-organized team, are said to be a big improvement over the former squad, and the Y.M.C.A. must also be considered. Should the honors go to the C.G.E., they must then be prepared to take on the winner of the Mercantile League. Cressman's are picked to win this division on the strength of their showing to date, not having lost a game. With Cressman's as the opposition, the C.G.E. will need all the ball players they can get. The performance by the store nine has been one of the few bright spots at Riverside this season.

And the East Peterborough League winner must not be overlooked. It is this League that produces real batters. After another month of play, the "U.F.O." teams will be in good shape to go against high-class pitchers, and any local club that is discounting the East Peterborough League winner is making a big mistake.

Lakeviews Vs. Generals.

Bankers have won the first half of the juvenile series, and the schedule of games for the second half is being prepared. Lakeviews and Generals have been given the first contest on Friday evening. The City League did fine work when this series was organized. All the games have been well-contested, and the young players are deriving great benefit from the encouragement and coaching that accompanies the games.

City League To-night.

This evening's twilight attraction will bring Y.M.C.A. and Hamilton's together in a City League game. The teams are out to make an honest effort to give the fans an interesting exhibtion of the summer pastime. Hamilton's may use Gibbs at first, Russell at third and Thompson, a Church Leaguer at short. Lawrence is billed to work behind the batters and Cousins will pitch.

Battle in Prospect.

Westclox get thier last chance on Thursday evening, when they meet Cressman's in the Mercantile League. A win for the clock makers will put new interest into the league race, and will give all four teams a chance for the second half. With Al. Doughty pitching for Westclox, and Bergoine backstopping for Cressman's the teams will be at the top of their strength.

Raye Dean, leading lady with Bert Lytell in "A Message from Mars." last week married Max Gordon, well known vaudeville agent.

ST. CATHARINES ROSE SHOW GREAT SUCCESS

The members of the Peterboro Horticultural Society and local rose growers in particular will be interested to know that the Rose Show held in S. Catharines last week and which concluded on Saturday was an unbounded success. Rosarians from Rochester, Buffalo, Toronto, Hamilton, Kitchener and many other cities declared that St. Catharines had made an achievement in this branch of floriculture that was unsurpassed in this country. The city has also a rose garden that is said to be unique. Incidentally one of the gentlemen who have been its most ardent promoters in W. B. Burgoyne, editor of the St. Catharines Standard. The membership of the St. Catharines Horticultural Society has a membership of 1315. "Mrs. George Mariott" one of roses shown by Mrs. Arthur Blundell was adjudged the finest specimen in the show.

TABLET TO POE.

To be Erected on his Grave on June twenty-fifth.

PARIS, June 20.—Count de Byren Kuhn, young Polish artist, poet, and archeologist, will place a bronze tablet executed by himself to the memory of Edgar Allen Poe on the Americans' poet's grave June 25. The tablet is the gift of more than 2,000 literary men and women of France, members of the French Literary Society and the Alliance Francaise and bears the inscription "To the memory of Edgar Allen Poe, eternally dear to the hearts of his French friends, this small tribute to his genius is dedicated."

The Count, who is an enthusiastic sportsman, has been requested by several athletic clubs to present Georges Carpentier with a French flag in the event of his defeating Jack Dempsey in the heavy-weight championship bout.

Robert Fair & Co. Limited

Come to the Sale of Chambrays that are advertised in this

Wednesday BARGAIN LIST

200 YARDS OF THESE WONDERFUL

Heavy Plain Chambrays On Sale at 15 cts. yard

REGULAR VALUE 30c YARD

Specially suitable for House Dresses, Aprons, Children's Rompers or Dresses, Men's or Boys' Shirts, etc. Shades are natural, pink, mauve, blue and nile. SEE WINDOW DISPLAY.

$1.00 AND $1.25 VOILES, 75c YARD
The Voiles we place on sale are all high-class designs that are strictly confined to us by the makers. See display of them on the tables. 38 inches wide.

$1.25 SCOTCH GINGHAMS, 85c YARD
Double fold or 38 inches wide. They are all "Anderson's" Scotch ginghams, in plaid designs.

SALE OF PRINTS AT 22c YARD
Mostly in light colors. Good quality. 30 inches wide.

MOTOR FACE VEILS, 25c EACH
NET POINT LACES, 50c TO $2.50

Staple Section

WHITE QUILTS. REG. $5.00— FOR $3.75 EACH
Hemmed ends. Size 72 x 84 inches.

FACTORY COTTON 15c YARD
Regular 20. It is 34 inches wide and a good quality.

BLEACHED SHEETING REG. $1.50, FOR 98c YARD
2 1-4 yards wide. An excellent quality for wear.

BATH TOWELS REG. 35c, FOR 25c EACH
White. Hemmed ends. Size 18 x 36.

Sale of Mill Ends of Linen and Cotton Towellings At Special Prices

They come in lengths from 1 to 3 yards, in grey, natural and white, in widths of 17 to 22 ins See them at the STAPLE COUNTER.

Staple Counter

NAINSOOK COTTON REG. 50c, FOR 35c YARD
Specially for underwear. 36 inches wide.

COTTON BED SHEETS REG. $3.00, FOR $2.25 EACH
2 x 2 1-2 yards, hemmed ends. We can recommend them to you for wear.

Cotton Huck Towelling REG. 40c, FOR 25c YARD
19 inches wide. All white. A good quality.

Men's Working Shirts, reg. $1.40 FOR $1.15 EACH
Plain grey, blue, in sizes 15 to 16 inches.

2 Only Congoleum Rugs

That are slightly damaged on the edges, that we offer at special prices to clear:-

2 1-2 x 3 yards. Regular $14.50. Sale price $9.50
3 x 3 yards. Regular $15.50. Sale price $10.00

50c CREAM MARQUISETTE FOR 35c YARD.
Specially suitable for bedroom or dining room curtains. 36 inches wide.

$2.00 GRASTEX RUGS FOR $1.39 EACH.
Green, brown or blue colorings. Size 30 x 60 ins.

$30.00 TAPESTRY RUGS $22.50 EACH.
Floral and conventional designsj in brown and mixed colorings. 3 x 3 1-2 yards.

30c CURTAIN SCRIM FOR 19c YARD.
Hemstitched edges, makes a pretty bedroom curtain. 33 inches wide.

75c CRETONNES ON SALE AT 35c YARD.
Suitable for curtains, overdrapes, covering boxes, etc. 36 inches wide.

$1.75 WINDOW SHADES $1.19 EACH.
A good plain cream opaque shade cloth used to make them. 36 x 72 inches wide.

$1.00 CURTAIN MADRAS 75c YARD.
Cream shade with floral and conventional patterns. 45 inches wide.

$2.25 LACE CURTAINS $1.59 PAIR
White only, taped edges. 2 1-2 yards long.

NEW McCall Pattern 2221

A SALE OF VOILE DRESSES

It may be startling but it is true. We are placing five lines of the latest style Voile Dresses on Sale to-morrow at

$13.75 Dresses	$10.95
$15.00 Dresses	$11.95
$16.50 Dresses	$13.95
$17.50 Dresses	$12.95
$20.00 Dresses	$15.95

$15.00 KNITTED WOOL CAPES, $11.75
Navy and Heather Mixture, 48 inches wide.

TWO NAVY SERGE CAPES, $10.00 EACH

PRINT AND GINGHAM DRESSES Can Be Had at $1.50 and $3.50.

WHITE COTTON NIGHTGOWNS, 84c

$4.50 & $5.00 WHITE VOILE BLOUSES To Sell at 98c Each

$4.50 DUCHESS SATIN, $2.85 YARD
Black only, with a very heavy deep rich lustrous finish. For blouses, Dresses, Skirts or Coats. 36 inches wide.

$2.75 BLACK DRESS SILK, $1.95 YARD
Swiss Pailette Silk in black. An excellent quality for dresses. 36 inches wide. Will give the best of wear.

$3.00 TAFFETA SILK, $2.00 YARD
Navy or black—a one day special. Only 25 yards each will be sold at this price. 36 inches wide. An excellent chance to buy a silk dress or blouse for less.

$3.50 MESSALINE SILK, $2.85 YARD
Navy only. Priced specially for to-morrow. 25 yards only. This shade of silk is very much in demand for present year. 36 inches wide.

$1.00 LISLE THREAD SUMMER VESTS, 75c
Very fine hand finished vests, with short sleeve.

59c SWISS KNIT VESTS - FOR 39c EACH
Short or no sleeves.

$2.25 CORSETS ON SALE FOR $1.69 PAIR
Sizes 19 to 28, for average figure.

CITY AND GENERAL

Sixth Line Sunday school are holding a strawberry social on Friday, June 24th, at the residence of Mrs. Adam Pammet. Admission 35c. for adults, and 20c. for children. A good programme is being arraanged. 2d-21-23

DR. T. P. McCULLOUGH,
Eye, Ear, Nose and Throat Specialist. 166 Brock street. Phone 36W.

The regular meeting of the 57th Chapter I.O.D.E. will be held on Wednesday, June 22nd, instead of Thursday, at the Y.W.C.A. 2d-145-2147

AUTO AND TAXI LIVERY
Drive any place, any time Charges moderate. A trial solicited. Geo. Foster, 64 Aylmer street. 'Phone 619W. 6d 146 1196

Will the members of the Interdenominational Bible Class please notice that the class will meet at 7.30 on Tuesday evening. Every member please be present. 2d 145

AUTO FOR HIRE.
'Phone 1766W for R. Reid's auto service. Weddings, pleasure driving, funerals or country trips. Day or night, or leave orders at Minicola's Store, 410 George Street. dtf

W. J. GRADY
Headquarters for Campers supplies. Neilson's Ice Cream always on hand. Telephone 735 Delivery Free. Corner Lock and Lansdowne.

DR. N. H. SUTTON.
Surgery—Room 113 Barrie Bldg, 312 George Street. Hours: 9-11 a.m., 2-4 p.m. Evenings and Sundays by appointment. Phone 131. Residence, 543 Park street. Phone 1111J. dtf

NOTICE
THE POSTPONED GARDEN party at Mr. and Mrs. Harold Snowden's will be held on Thursday night. S. A. Band in attendance. All welcome. 3d 146 1257

CATTLE IMPOUNDED.
Seven head of two-year-old cattle have been impounded at Young's Point. The owners are requested to come at once, prove their property, take the cattle away and pay expenses. 2d-145-2151

GARDEN PARTY.
The Woman's Guild of St. Luke's church will hold a garden party on Thursday, June 23rd, on the grounds of Miss Calcutt, Robinson street, Ashburnham. Home-made cooking for sale and afternoon tea served from 4 to 6. 2d-146

GENERAL REPAIRS
All kinds of repairs, Electrical or Mechanical, Stationery and Marine Gasoline Engines, Household Appliances, Farmers' Machinery, or anything that needs repairs. First class workmanship and lowest rates. W. Warren, 8 Brown Street, Brownton. 26d154936

DON'T DELAY.
We can give you better attention now than when the season's rush begins. Have your Furniture re-upholstered better than new, with Finest Selections of Tapestries at Reasonable Prices. The American Upholstering Co., 221 Hunter Street. Phone 697—Nights and holidays. 396dtf

NOTICE TO PARENTS OF CENTRAL SCHOOL
An entertainment under the auspices of the Central School Home and School Association will be held Thursday evening, June 23rd. Prizes will be awarded to the most successful pupils of each room during the closing term. Good programme. Parents of all the pupils cordially invited.

HOLY NAME SOCIETY PICNIC ON JULY 1ST
The Holy Name Society will hold an excursion to the T. A. S. Park down the river on July 1st. This will be in the form of a social day, and will depart somewhat from the routine of the T.A.S. picnics of former years. Those attending will be accomodated with light refreshments at the grounds, where a jolly day's outing is promised to all.

GOSPEL TENT MEETINGS.
Special Gospel tent meetings are being held on Albert street every night except Monday and Saturday nights at 8 o'clock. The C. G. E. street cars pass the tent door on Albert street. All are given a cordial invitation to attend these special tent meetings.

For God so loved the world that He gave His only begotten Son; that whosoever believeth in Him should not perish but have everlasting life. John 3:16. 4d-21-24-28-1

AUCTION SALE
Household Furnishings, etc., on Friday, June 24th, at the home of Archie Moore's, 260 Aylmer Street: Bedroom suites, springs and mattresses, 5 rugs, solid walnut sofa, and walnut chairs, one other new sofa, hall rack, one dining-room suite, 1 gas tank and heater, 1 solid oak rolled-top desk, gas stove, cook range, pictures, curtains, blinds, dishes, pots, pans, pails, etc. All entire furnishings. Sale at 1.30. F. J. Bullied, Auctioneer. 3d-146-2150

ST. JOHN'S CHOIR PICNIC.
St. John's choristers and their invited guests are reminded that the steamer "Stoney Lake" leaves for Burleigh Falls on the annual choir trip next Thursday morning from George street Wharf at 7.30 not 8 a.m. as in former years.

NEW MEAT SLICER.
The new "Canada" meat slicer installed at Porter S. White Co's grocery, is the last word in machines of this kind and is meeting with their customers' aproval. It slices as it rides and cuts the meat just the thickness one asks for. This machine is in keeping with the latest modern store improvements being added from time to time by those enterprising grocers and provisioners. "It's confidence that does it."

FOR GIVERS OF GIFTS

With such Moderate Prices awaiting Gift Seekers there should be increased interest in selecting Silverware at WARNE'S such as:

Entree Dish	*Butter Knife*
Fruit Bowl	*Toast Racks*
Butter Dish	*Table Bell*
Plate Tray	*Teaspoon Holder*
Cake Basket	*Sugar Bowl*
Cream Jug	*Fern Pot*

WARNE'S
DIAMOND HALL *349 GEORGE ST*

The Trinity church choir will hold their annual picnic Thursday afternoon to Gore's Landing per steamer Rainbow. Boat leaves George street wharf one o'clock sharp. All members try and come and bring a friend. 2d-146.

CARD OF THANKS.
Mr. D. S. Mix, Mr. A. O. Mix, and Mrs. H. A. Bonney, desire to convey their sincere thanks to the many friends who were so kind to them in their recent sad bereavement.

ELECTRO PLATING.
We polish and electro plate all kinds of metal goods. Automobile parts, nickel and aluminum. Stove work, Brass Goods, Jardinieres, Souvenirs, etc. Silverware polished and cleaned, plated if necessary. Old goods made new. P. Anderson, 316 Aylmer street. 2d-22-25

To the officers and members of Peterborough Lodge No. 111 and Otonabee Lodge No. 13. On Sunday next, June 26, being our annual Decoration service, the members will assemble at 2.00 sharp at the lodge room. All visiting members are invited to attend. Signed, Committee. 3d-21-23-25

AUCTION SALE.
Thursday, June 23rd, of automobile accesories, etc., Studebaker repair parts, furniture and fixtures, at Eastwood and Stock's garage, Charlotte street. Entire stock is to be sold also one Maxwell 1917 touring car. Sale commencing 1.30 p.m. W. J. Hancock, auctioneer. 2d-146

NO DOCTOR REQUIRED.
'ere yu diskontented nocker,
Growlin' 'bout yer bizness ills;
Kloriform yer grouchy talker,
Take a course o' liver pills.
Stop yer weird k-o-tee howlin',
Chaw sum sand an' git sum grit;
Doap sit in de dumps a-growlin',
Jump de roost an' BOOST a bit.
Nelson's records are a sure cure for your grouch—get some.
332 1-2 George Str. 'Phone 229.

PREPARATORY MEETING.
The Catholic Women's League held a special meeting in St. Alphonsus' Lyceum last evening, to make arrangements for the lecture to be given by Rev. Wm. H. Hingston, S. J., of Montreal, on Wednesday evening in the Lyceum. Father Hingston will deliver an address on Social Service work, and a short musical programme will be given.

Mr. Bert Mahood, teller the Royal Bank, Sudbury, is spending his vacation in the city, the guest of his parents, Mr. and Mrs. A. Mahood, London street.

10 lb. W. SUGAR 97c

Dischо Pineapple	23c
Sliced Bacon, lb.	38c
Christie's Fancy Biscuits, 25 varieties, lb.	35c
2 Corn Flakes	19c
Sh. Wheat, pkg.	14c
1lb. Tiger Salmon	33c
½lb. Tiger Salmon	20c
Br. Biscuits, 2lb.	25c

CASH AND CARRY
SELF SERVE GROCERY
168 CHARLOTTE STREET

Eye Glasses Are Needed
by almost everyone after the fortieth year. The Eyes are not "defective" in the ordinary sense of the term, but a change takes place in them at this time, which renders all close work a source of trouble.

Correct Glasses
would remedy this. FOWLER'S fit you with "PEBLO" quality Lenses, and Guarantee Satisfaction.

Consultation Free.

FOWLER'S
Registered Optometrists: Eyesight Specialists.
A. A. FOWLER Phm.B., V. E. FOWLER
273 George Street

Coming Events

TO-NIGHT — At the Exhibition Grounds at 6 o'clock. Comrades vs. De Laval's, in football game.

TUESDAY, JUNE 21—BUSINESS Girls' Garden Party on the G. W. V. A. lawn.

THURSDAY, JUNE 23—MOONlight excursion, auspices I.X.L. and Alerts' Classes.

TO-NIGHT BUSINESS GIRLS Club Summer Fete on the Lawn of the G.W.V.A. and Dance in the Hall 1d 145

JUNIOR U. L. A. LACROSSE — Match at the Riverside Park Thursday afternoon at 3 o'clock. Campbellford vs. Peterborough.

DR. M. C. GOODWIN
Palmer Chiropractor
BARRIE BUILDING PETERBORO
Lady Attendant
Phone 431
Office hours—10 to 12 a.m.; 2 to 4 and 7 to 8 p.m.
Office Closed Tuesday and Thursday Evenings

Y.W.C.A. CAMP
BURLEIGH FALLS, STONEY LAKE
OPEN JUNE 30 - AUGUST 31
—Rates—
Seniors, per week $6.50
Juniors (12-16), July 2-9 ..... $5.50
Juniors at any other time $6.50
Transportation Rates app. $1.55
Boating, Bathing, Picnics, Hikes
All sorts of Good Times.
Tel. 223 for further information.
REGISTER NOW!
3d-146

STOMACH Trouble and its attendant miseries and pains is nothing but the effect of some evil cause. It is foolish to relieve the effect and let the cause remain.

Trouble will follow soon again. Chiropractic Adjustment removes the cause with the effect.

We succeed where others fail

DR. T. PETTERSONE
CHIROPRACTOR
(8 Years' Experience)
—435 GEORGE STREET—
'Phone 87J.
(Over Toronto Savings and Loan Bldg.)

Ladies' Wear Department
Exclusive but Inexpensive

Afternoon Frocks

Such charming display of these distinctive and useful gowns, for the dance tea or reception.

Made in Georgette, Satin & Georgette, Crepe-de-chine Organdie and Swiss dot.

A dainty model is shown in white Georgette, baby waist, round neck, elbow length sleeve, skirt composed of five flounces edged with white satin ribbon, the same trim on neck and sleeve. The waist is girdled with ribbon and finished with French nose gay. The Price:

$32.50

Others at $30.00, 35.00, $37.50.

Phone 340 **Barrie's**

"It's Confidence That Does It"

SUMMER DELICACIES

For the Home, Summer Cottage or Picnic

Maple Butter, Genuine, tin.. 48c
Cowan's and Pure Gold Prepared Icings, in pkgs., each .. 15c
Libby's Extra Fancy Pears, in tin 75c
Libby's Fancy Peaches, tin 75c
Libby's Fancy Cherries, tin, 65c
Libby's Fancy Pineapples, tin 55c
Libby's Fancy Peaches, tin 55c
Libby's Baked Beans in Sauce, tin 20c
Libby's Sweet Mixed Pickles, bottle 25c
Libby's Sour Mixed Pickles, bottle 25c
Libby's Plain and Stuffed Olives in all sizes.

PORTER S. WHITE CO.
Phone 208 334 George St.

Miss Vera Foster left for Toronto yesterday, accompanied by Mrs. Lamb and Mr. Browne, who have been spending the past two weeks with their cousin, Mrs. J. Foster, Wolfe Street.

Photographs OF THE June Wedding

Early Appointments Are Necessary

The Roy Studio
140½ HUNTER ST.
The Photographer in your town

A BIG CHURNING.
The Harwood Creamery, operated by a farmers' company, recently turned out 2,700 pounds of butter at one churning.

EVERY TWO YEARS
At least every Two Years a Person's Eyes should be Examined. If the Glasses you now wear do not give complete Comfort, you need New Glasses.

M. J. ROCHE
Optometrist
188 CHARLOTTE ST.

DR. W. A. SETTLE
OSTEOPATH
124 Hunter St. Phone 649
Hours 9 a.m. to 9 p.m.

2 Boat Service

Lakefield and Stoney Lake

Until further notice steamers will leave Lakefield on arrival of the morning and noon trains.

Returning will connect with the 9.30 morning and 4.40 afternoon trains for Peterborough same day.

For excursion rates and other information, phone 548, or write F. G. Young, Manager, 434 Park street.

CHEAPER BERRIES NOT LOOKED FOR

Discussing the strawberry situation a local dealer to-day told the Examiner that the market was stiffening up and cheaper berries could not be looked for. The Toronto market was advancing and the crop around Peterborought was small, he said, so prices of local grown stuff are high. Prices of berries in the shops to-day ran from 20 to 25 cnts. To the trade they were selling at 15c. and 17c. but Thursday the growers announce that they will ask 16 to 18 cents. Niagara cherries are appearing in the fruit shops. Sweet black cherries are selling at $2.50 a six-quart basket and red cherries are bringing $1.75. Some of the dealers got cherries in the last week and some early this week. Pineapples are going off the market and leaving room for other stuff that is coming on. Green peas, locally grown, are making their debut this year at 18 cents a quart.

THE WEATHER

To-day is the longest day of the year. This morning the sun rose at its highest point north of east, and this evening sets at its most northern point in the western sky. At noon it was at the nearest point overhead it reaches on this parallel of latitude. From to-day until the 21st of December the day will gradually shorten. Though tempted to do a little moralizing here I will forbear. The highest temperature yesterday was 82 degrees, but to-day is a little warmer. Few really warm nights have yet been experienced, the thermometer almost nightly going to 48 or 50 degrees.—W. P.

Miss Margaret Armstrong, of Toronto, is visiting Miss Armstrong, 677 George street.

PREPARE YOUR ADVERTISING COPY A DAY AHEAD.

The Evening Examiner

PROBABILITIES. Light to moderate winds, mostly fair and very warm. Local thunder storms.

VOL. XLIX., No. 145 PETERBOROUGH, WEDNESDAY, JUNE 22, 1921 PRICE THREE CENTS

THE TIME FOR SELLING SEASON TICKETS FOR THE CHAUTAQUA HAS BEEN EXTENDED UNTIL THURSDAY AT NOON

Children Burned to Death, Father Showed Heroism

TWO DAUGHTERS OF JAMES F. ELLIOTT, FORMERLY OF PETERBORO, PERISHED IN BROCKVILLE TRADGEDY.

OTHERS WERE SAVED

BROCKVILLE, June 22.— Dorothy ageed 14, and Phyllis Marion, agd four, daughters of James F. Elliott, were burned to death in a fire which at 5.30 o'clock this morning destroyed their home, a frame building, at the corner of Amy and Ormond streets. Mrs. Elliott went downstairs to prepare breakfast by means of a coal oil stove. She lit the stove but it blew out. Without turning off the flow, the woman returned up stairs to resume her dressing and on going back to the lower floor she found the kitchen in flames.

Her screams awakened her husband who went downstairs and attended to the removal of his wife and youngest child, Albert, aged two from the House, when he attempted to go upstairs he found the stairway in flames, and was unable to proceed. He then tried to reach the upper rooms from the roof of the verandah and succeeded in getting George, aged nine and Stanley aged 7, from their room. As he reached Phyllis aged four, he was overcome by smoke at the same time as he heard Dorothy aged fourteen, calling him. Elliott slipped and fell from the verandah and the two children perished in flames, their badly charred bodies being distinguishable when the fire was put out. The elder girl was born in Peterborough, where her parents formerly resided and the younger girl here.

Elliott went overseas as Bugle Major of the 156th Battalion and is now Bugle Major of the Brockville Rifles. One other daughter, Florence is employed at the General Hospital and was not in the house. The father was severely burned about the face and arms in his efforts to rescue his children but will recover Coroner Dr. Harding opened on inquest this morning.

FIRST CHAUTAUQUA PROGRAMME TO-NIGHT

NIAGARA FALLS FIRST PLACE ON CIRCUIT HIGHLY PLEASED.

The first programme of the Chautauqua has set the standard high for the whole week. Mr. Claude Kinnick, of the staff of English teachers, Queen's University, Kingston, is superintendent this year. He has the following to say about this year's programme.

"I have just come from Niagara Falls, Ontario, where the first Chautauqua on this circuit opened. I have known much of the Chautauqua talent on the American platform for several years. The array of talent and the character of the programmes rendered are among the best I have ever known. In fact, I have never known a week's programme as uniformly good as the Peterborough people have the opportunity to hear this week. I could not find any dissatisfaction with any part of the programme at Niagara Falls, and enthusiasm was manifest. In making arrangements for next year I did not encounter a dissenting voice."

At The Theatres

REGENT — Louise Glaum in "Love," Parker Read production, even greater than "The Lone Wolf's Daughter."

ALLEN—Sensational photoplay of the age, "Outside the Law," starring the dazzling Priscilla Dean and Lon Chaney.

CAPITOL—Mary Pickford's latest production, "The Love Light." Two big comedies. Also the Mona Silver Troupe, 5 people, in singing, dancing and instrumental numbers.

YOUR EYES WILL TELL YOU.

If your eyes are laboring under an undue strain you must be conscious of something wrong. With normal sight you are never aware of "trying to see," the eyes performing their functions without effort. See W. H. Lacey, Optometrist, 410 George street. dtf

NOTICE.

THE WATER CONSUMERS ARE ADVISED TO BOIL ALL WATER FOR DRINKING PURPOSES UNTIL FURTHER NOTICE.

DR. T. W. H. YOUNG, M.O.H.

6d1512193

COLD TO COMMUNISTS.

British Labour Refuses to Affiliate Motion Was Defeated.

BRIGHTON, England, June 22. — (Canadian Press). — The British Labour Party, at its conference here to-day, rejected a proposal introduced by the radical wing to allow the Communist Party to affiliate with the Labour Party.

COMMON LABOR MOST REDUCED BY NEW WAGES

RAILWAY OFFICIALS ARE NOW BUSY REVISING PAY CLASSIFICATIONS—NEARLY SAME AS IN U.S.

MONTREAL, June 22. Canadian Press. Office staffs in railway headquarters are busy this week completing the reclassification of wage schedules which will be presented to Canadian railway employees, probably this week, for acceptance on July 1st.

Maintenance-of-way and shop crafts will probably not receive their definite schedules until next week, as the matter of their wages is still under advisement by the United States Railway Labor Board and no decision is expected for a few days. When it does come it will have to be made to conform with Canadian schedules before the unions receive their advice. They have already been notified however that the revision is pending and is expected to become operative at the same time as other reductions.

Nearly Same as in U. S.

Canadian schedules vary very slightly from those effective in the United States, and so far as the running trades are concerned there is slight difficulty in working out the reductions which are proposed.

The clerical staffs present a more complex problem. The advances granted last July, and which are now to be cut by approximately 46 per cent. were not distributed on a percentage basis. Owing to the lack of uniformity in clerical labor a lump sum equal to 20 per cent. of the total payroll was handed over to department heads and apportioned as was considered most equitable. In the downward revision a similar policy has to be kept in mind and the procedure is necessarily much slower than in the case of trades where the reduction is on a straight percentage basis.

Cut Laborers Most.

Common labor will receive the heaviest cut from a relative standpoint. The entire increase of 8½ cents per hour which was granted last year is scheduled to be wiped out. Freight truckers' average pay will range under the new schedule about $97 per month, and track laborers at approximately $77. Sectionmen are expected to receive $3 per day under the revision. According to the running trades, it is declared, the new schedules will provide an adequate livelihood.

What Trainmen Make.

The last averages taken in Eastern Canada show the following results the figures having been obtained by taking ten men from each branch of labor at random from various roads

Ten passenger engineers averaged $311 per month; ten freight engineers averaged $286 per month; ten passenger firemen averaged $223; ten freight firemen averaged $206; ten passenger conductors averaged $286; ten passenger trainmen averaged $205; and ten freight trainmen (brakemen) averaged $190. These averages were struck before last year's 20 per cent. increase was granted. The new reduction will still leave the schedules 8 per cent. higher than they were when these wages were earned.

Some important revision is likely in the wages paid to clerical help joining the railway staffs. The existing schedule is upward of $100 per month and is likely to be revised to $70 per month for the first six months and $80 for the second six months. Employees in this class are usually youths and young women under 20 years of age.

DANCE AT CHEMONG

THE HARMONY THREE WILL HOLD A DANCE AT CHEmong Park Pavilion T... MONG PARK PAVILION THURSDAY JUNE 23RD.

2d 147 2199

SUMMARY OF ANGLO-JAPANESE TREATY

Great Britain and Japan first entered into alliance in 1902. The Treaty signed in that year resulted from the joint action of Russia, France, and Germany in depriving Japan of most of the fruits of her victory over China in the war of 1894-1895 and from the subsequent Russian exploitations in the Far East. It bound the contracting Powers tmaintain the status quo and general peace in the extreme East, and especially to maintain the independence and territorial integrity of Korea. In case either should, in defence of its interests, become involved in a war with a third Power, the other was to maintain strict neutrality and to endeavour to prevent other Powers from joining in hostilities against its ally. In case of attack by other Powers, the neutral ally would be obliged to enter the war.

Britain Neutral in War With Russia.

Under this agreement Great Britain remained neutral in the Russo-Japanese War of 1904-1905. On 12th August, 1905, while the peace conferees were still in session at Portsmouth, the alliance was renewed. It was broadened so as to apply to India. The neutrality provision was eliminated. Article 2 stipulated that "if by reason of unprovoked or aggressive action, wherever rising on the part of any other Power or Powers, either contracting party shall be involved in war in defence of its territorial rights or special interests mentioned in the preamble (i.e., in the regions of Eastern Asia or India), the other contracting party will at once come to the assistance of its ally."

The Treaty is thus defensive in character, and leaves it open to the ally not first involved in the war, to decide whether the war was or was not due to unprovoked and aggressive action on the part of an outside belligerent. Italy exercised a similar judgment in 1914 under the terms of her defensive alliance with Germany and Austria-Hungary. The revised Treaty also recognised Japan's paramount rights in Korea.

Treaty Was Renewed in 1911.

On 13th June, 1911, the alliance was again renewed for a term of ten years. It was then modified by the insertion of this clause: "Should either high contracting party conclude a Treaty of general arbitration with a third Power, it is agreed that nothing in this agreement shall entail upon such contracting party an obligation to go to war with the Power with whom such Treaty of Arbitration is in force."

SYMPATHY FOR IRISH NATIONALISTS BUT NONE FOR IRISH REPULICANS

AMERICAN FEDERATION OF LABOUR BY AN OVERWHELMING VOTE TO-DAY REJECTED RESOLUTION OF SINN FEIN SYMPATHISERS.

DENVER, Colorado, June 22 (Canadian Press).—The Sinn Fein sympathisers, supporting a resolution calling for a boycott against British goods, were overwhelmingly defeated to-day in an attempt to have the Convention overthrow the ruling made by President Samuel Gompers, which prevented the reconsideration of their proposals.

The Convention then disposed of he Irish question by adopting a mild resolution expressing sympathy for the Irish Nationalist cause.

The debate started yesterday when the Resolutions Committee reported a substitute for the four resolutions introduced by Irish sympathisers, which ignored the effort to initiate a boycott against British manufacturers and imports.

The Committee's report disposed of the Irish question by asking the Convention to reaffirm its sympathy for the Irish cause, by urging recognition of the Irish Republic and by urging trial and punishment for British Army men guilty of atrocities in Ireland.

STATISTICS OF ASSISTANCE TO RETURNED MEN

OTTAWA, June 22 (Canadian Press).—What Canada has done for her returned soldiers is summarised in a report covering the activities of all departments dealing with returned men, which has been prepared and placed before Sir Jams Lougheed, Minister of the Interior, who has had charge of the returned soldiers' affairs.

The summary shows that in the Department of Soldiers' Civil Re-establishment, 108,161 men were treated, 50,521 vocationally trained and 109,493 placed in employment up to 31st December, 1920.

110,702 Pensions.

The Board of Pension Commissioners awarded to the same date 110,702 pensions, and the annual pensions in force were $31,169,520.

The number of returned men placed on farms by the Soldier Settlement Board to the end of the last year was 20,122, and the total of loans granted $81,345,948.

The amount of policies in force under the Returned Soldiers' Insurance Act at 31st December was $5,250,000. This total has been increased to over $10,000,000 to date.

The extent to which returned soldiers were placed in employment by the Civil Service Commission up to the end of last year is also given. A total of 29,684 returned men had been given employment to that date.

Gratuity Cost.

A total of $164,000,000 was paid in war service gratuity, and 47,000 dependents wer returned from overseas at the conclusion of the war.

The cost of cashing sterling cheques at par to 31st March, 1920, was $524,335,43.

Dealing with unemployment relief given to returned men and their families, the report states that $7,058,980,34 was spent during 1919-1920, and $1,500,000 during the past winter.

BETHEL NEWS

BETHEL, June 22.— About fifty members of Bethel Epworth League gathered at the home of Mr. and Mrs. George R. Carew on the evening of Monday, June 13, and gave their daughter Lulu and Lockhart Wright a shower before their marriage, which took place the following Wednesday. The following address was read, after which made speeches were made by officers of the League. The evening was spent in singing and playing games. A dainty lunch was served.

The Address.

"Dear Fellow Epworth Leaguers—We, the members of Bethel Epworth League have met together to-night to express our good wishes for your future happiness, health and prosperity in your coming marriage.

"We have always been pleased to have you as members of our League. Lockhart has been good to help at our garden parties, while Lulu has helped in all ways, faithful in the choir, Sunday school and in attendance at League meetings, as well as serving on the executive of the League a number of times.

"We are glad that you purpose residing in the community, and trust that you will both continue to take an active part in all church work.

"We trust, too, that in starting life together God may go with you, and that you will take him as your daily guide and constant companion, ever seeking to do his will. Our prayer is that the rich blessings of God may attend you throughout life; that your life may be long and happy together, and that its parting here may be only to meet again at the feet of Jesus.

"And now as a work of our good pleasure we present to you these few gifts."

Signed on behalf of the League—
H. B. Herrington, Pastor.
Harry L. Jackson President.

A woman of Richmond, Va., is reported to have paid $150 for a casket in which to bury her pet poodle and quite a sum in addition for telegrams notifying her friends of the dog's demise.

MEMORIAL UNVEILED AT WARSAW

IN HONOR OF THE SOLDIERS FROM DUMMER TOWNSHIP WHO GAVE THEIR LIVES IN THE WAR.

DRAGOONS PRESENT

Dummer township's splendid memorial to twenty-two of her sons who made the supreme sacrifice in the great war was unveiled in Warsaw yesterday afternoon, following speeches fitting to the occasion and sacred observance of the ceremony which marks the conclusion of a splendid service by this township during and following the years of conflict.

Hundreds of men, women and children attended the unveiling. Erected across from Choate's store it stands in an open plot in the centre of the village. It is a beautiful memorial of granite and on it are inscribed the names of the honoured dead. The monument was erected by the municipality and by subscriptions. Mr. Donald Munro was chairman, Rev. Knox, of Warsaw, opened the ceremony with prayer, and the following speakers, all of whom served during the war, gave addresses: Capt. Rev. J. Rollins of Peterborough, Capt. J. Dewart of Dummer, Col. Birdsall, of Asphodel, Col. T. J. Johnston, Otonabee.

Sounded Last Post.

After the memorial was unveiled, Trumpeter Layfield, of the 3rd Prince of Wales' Dragoons, sounded the Last Post, bringing to a close a deeply impressive service.

During the afternoon the band of the Peterborough Rangers gave a musical concert that made the programme complete. The Women's Institute of the village kindly entertained the detachment of dragoons who attended the service, to dinner and supper along with those who took part in the programme, and the guests were united in praise of the hospitality shown them.

Dragoons Present.

Forty men of the 3rd Prince of Wales Dragoons, under the command of Major E. R. Hughes, trekked to Warsaw yesterday, leaving the camp at 8 a.m., and were present at the unveiling. Owing to some doubt about the route, the men took a longer course and did not reach the village till after scheduled time. In spite of their 22 mile canter over rough roads the horses were in fine condition and the ride home was made in good time, the detachment clattering down George street about 9.45, looking a trifle jaded, but the trooper picked up their spirits when they reached the camp and found Quartermaster Hon. Capt. J. A. Abraham had a piping hot dinner ready for them. Needless to say they did full justice to the meal.

CAVAN NEWS OF INTEREST

CAVAN, June 22. — Mr. James Douglas attended conference in Whitby last week.

Mr. Martin and son George are visiting friends in Toronto.

Mr. Ives, of Colborne, visited Mr. and Mrs. James Douglas last week.

Mr. J. Swain motored to Toronto on Sunday.

Mr. J. Swain and Mr. J. S. Cathcart spent Saturday in Oshawa.

Mr. and Mrs. H. Lough of Toronto, spent the week end with Mr. and Mrs. John White.

Mr. A. Tinney motored to Toronto on Saturday.

Mr. and Mrs. Harold Bigelow motored to Toronto after a few days' visit with friends here.

Mrs. Howson, of Keene, is visiting friends here.

Mr. and Mrs. Carley and family spent the week end in Toronto.

Mrs. Hughes and daughter returned from Montreal on Monday.

THE WEATHER

Yesterday's highest point was 86 degrees in the shade. To-day is somewhat warmer, and will surpass yesterday's figures by several degrees. Conditions are now right for a thunderstorm, if not here, in the neighborhood. There have not been many severe storms pass directly over Peterboro for several years, while both north and south of us there have been some bad ones. The one that passed over here about a week ago was particularly severe around Campbelford and Hastings, while the one the preceding week was destructive around Buckhorn and as far north as Apsley.—W. P.

King Pleads With Irishmen in His Visit to Belfast

EXPRESSED THE HOPE THAT HE MIGHT BE THE HERALD OF GOODWILL AND UNDERSTANDING AND THAT THE SOUTH MAY ESTABLISH ITS OWN PARLIAMENT.

ULSTER'S WELCOME

Belfast, June 22.— King George and Queen Mary departed from Belfast for London in perfect safety at four o'clock this afternoon.

BELFAST, July 22.—King George and Queen Mary, journeying from England, for the occasion of the tenth anniversary of their coronation, presided at the state opening of the Ulster Parliament here to-day. It was the first time in nearly twenty years that Ulster had the opportunity of receiving the sovereigns of the British Empire, and its welcome helped to make the occasion a memorable one.

The ceremony of the opening was similar to that attending the inauguration of the British Parliament, and was a brilliant spectacle. It was regarded as marking an epoch in Irish history.

"I speak from a full heart," said His Majesty in his opening speech, "when I pray that my coming to Ireland to-day may prove to be a first step towards an end of strife among her people, whatever their race or creed."

"In that hope I appeal to all Irishmen to pause, to stretch out hand of forbearance and concoliation to forgive and forget and to join in making for the land which they love a new era of peace, contentment and goodwill.

"It is my earnest desire that in Southern Ireland, too there may ere long take place a parallel to what is now passing in this hall that there similar occasion may present itself and similar ceremony be performed."

Royalty Welcomed.

Their Majesties were given a right royal welcome on their arrival to-day. From the moment their yacht dropped her escort at the entrance to Belfast Lough the King and Queen were the objects of an enthusiastic demonstration by the loyalists of Ulster. As the yacht steamed past the ship yards the cheers of thousands of workmen mingled with the shrieks of sirens and whistles.

A squadron of police headed the procession through the streets and the carriages of the Royal pair were followed by those of officers and dignataries. The escort of honor was chosen from the Tenth Hussars. Lord Lieutenant Viscount Fitzalan and Lord Pierrie, who represented the city, received their majesties at the dock.

On each side of the streets were stationed nearly six thousand regular troops, standing shoulder to shoulder and separated from the crowds by a heavy railing.

Following the ceremonies the King and Queen were driven again through decorated streets to Ulster Hall, where they received addresses of loyalty.

PREMIERS AT VARIANCE ON BIG PROBLEMS

HUGHES, OF AUSTRALIA, IN FAVOR OF CONTINUING ALLIANCE WITH JAPANESE—MEIGHEN OPPOSED

(By GRATTAN O'LEARY, Staff Correspondent Canadian Press.)

LONDON, July 22.—That the conference of Premiers is not going to arrive at any conclusions without passing through sharp controversies is evident from the verbatim reports of the proceedings of yesterday's sessions. Thus, while General Smuts of South Africa made a characteristic plea for disarmament and strongly advocated a conference with United States and Japan respecting the problems of the Pacific, the Australian Premier leaned heavily towards a renewal of the Anglo-Japanese alliance, advocated naval expenditure upon a per capita basis, and concluded by depreciating the need for constitutional conference.

Premier Meighen is still to be heard on these subjects, but it is a practical certainty that he will be an ally of General Smuts. The weight of opinion here indicates that he will fall in with the idea of disarmament and a conference on the Pacific question.

CANON SEAGER NEW HEAD OF TRINITY

ELECTED AS SUCCESSOR TO THE REV. DR. MACKLEM AS PROVOST AND VICE-CHANCELLOR.

TORONTO, June 22.—A special meeting of the Corporation of Trinity Colleeg was held yesterday, with a large attendance, both from Toronto and other parts of the province. The meeting was called to receive a report from the committee appointed some months ago to make nominations for the election of a successor to Rev. Dr. Macklem, whose resignation as Provost and Vice-Chancellor of Trinity College takes effect on September 30 next.

After a thorough review and discussion of the whole situation, Rev. C. A. Seager, D.D., was elected to this important position. As Dr. Seager is out of town and is not expected back till Friday, it is not yet known whether he will accept this call from his Alma Mater.

Canon Seager is at present rector of St. Matthon's church here.

ASK COUNTY COUNCIL FOR SCHOOL NURSES

BRAMPTON, Ont., June 21. — The County Council in session here to-day received a delegation of prominent workers from the different townships asking a grant of $2,000 towards the support of two school nurses. In the deputation were Mrs. T. W. Meek, Alton; Miss Helen Beardmore, Port Credit; Mrs. W. J. Sanderson, Malton; Mrs. John Frank, Terracota; Mrs. W. Harris, Cooksville; Mrs. Vanderlip, Brampton; District Representative Carroll and Home Demonstrator Miss McIntosh.

A comparison of wages was made between those paid by the townships to men and teams and those paid on the provincial highways, the county men expressing dissatisfaction.

CARPENTERS.

ALL MEMBERS OF LOCAL 219 ARE URGENTLY REQUESTED TO ATTEND MEETING ON THURSDAY, JUNE 23RD, FOR NOMINATION AND ELECTION OF OFFICERS FOR COMING TERM.

REC.-SECT. L. U. 219.

2d-147-2192.

THE ASPHODEL PATRIOTIC ASSOCIATION WILL HOLD THEIR ANNUAL STRAWBERRY FESTIVAL AT WESTWOOD, ON THE EVENING OF FRIDAY, JUNE 24TH. SUPPER SERVED FROM SIX TO EIGHT O'CLOCK, AFTER WHICH AN ENJOYABLE PROGRAMME WILL BE RENDERED. PROCEEDS TO BE APPLIED TO ASSISTING THE SOLDIERS' MEMORIAL FUND. EVERYBODY CORDIALLY INVITED TO ATTEND. WM. KNOX, PRES.

1d146 2190

DANCE TO-NIGHT.

MELODY FIVE DANCE AT CHEMONG PARK PAVILION TO-NIGHT. 1d146

WRIGHT'S BARBER SHOP WILL CLOSE THURSDAY, 23RD JUNE, HALF-HOLIDAY CONTINUED THROUGH JUNE, JULY, AND AUGUST. BUT CIGAR STAND WILL STILL BE OPEN. 2d-146

TAX NOTICE

OFFICE HOURS FROM 8 TO 4. RATEPAYERS WHOSE PROPERTY HAS CHANGED HANDS OR THOSE WHO MAY WANT TAX BILLS, PLEASE CALL EARLY AND AVOID THE RUSH. 3d 147

SPECIAL LECTURE ON SOCIAL SERVICE BY REV. WM. H. HINGSTON, S.J., RECTOR OF LOYOLA COLLEGE, MONTREAL, UNDER THE AUSPICES OF THE CATHOLIC WOMAN'S LEAGUE, AT ST. ALPHONSUS' LYCEUM, SIMCOE STREET, WEDNESDAY EVENING, JUNE 22ND, AT 8.15. ALL WHO ARE INTERESTED IN SOCIAL SERVICE WORK ARE CORDIALLY INVITED TO ATTEND. MUSIC. ADMISSION 50c. 2d-146-2183

QUEEN MARY SCHOOL CHILDREN AND THEIR PARENTS PLAYED TOGETHER

ENJOYABLE PICNIC ON THE SCHOOL GROUNDS UNDER THE AUSPICES OF THE HOME AND SCHOOL ASSOCIATION — PARENTS DELIGHTED WITH AN OUTING THAT BROUGHT THEM INTO CLOSE TOUCH WITH CHILDREN.

The Home and School Association of Queen Mary School held a most delightful treat for the mothers and children yesterday afternoon and evening. Nearly 300 children gathered on the beautiful grounds, and had a rollicking good time on the swings, running races, and consuming ice cream cones, supplied at cost, in enormous quantities. The little boys and girls played in the sandpiles, and each family brought its own basket, little groups of picnickers dotting the ground on every side. The mothers and fathers entered into the day's enjoyment with just as much zest as the tiniest child there, Messrs. Stacey, Brown, Dick, McDonald, Webber Turner, Boddy, C. Sisson, Wagar, Trussler and Robinson, distinguishing themselves in mighty efforts on the baseball field, where a match between the fathers and the boys was in progress, the final score being a tie. A mothers' race, which was substituted for an anticipated nail-pulling contest, was won by Mrs. Percy Blade, and the races for the children were as follows:

Girls' race, 8 years and under, Gwen Sorby; Boys', Ronald Asquith; Nine and ten years, girls, Marion Armstrong; Boys, Les. Dyer; Eleven and twelve years girls, Grace Koster; Boys, Claude Bishop; Thirteen and fourteen years, Girls, Greta Welbourn; Boys, Wilson Dunlop; Fifteen years and over, Girls, Minnie Gray; Boys, Kenneth Graham.

The bag of flour given as a prize for the largest family on the grounds was won by Mrs. Foster with seven children.

The ladies in charge of the affair took great pains to make it a complete success. Every person on the grounds, young and old, was having a good time. Those children who were minus a basket, like the little boy, whose supper "fell down" were looked after from the surplus of more fortunate mortals, and one lady had a great deal of enjoyment from a box of old fashioned creams scattering them amongst the children, who scrambled in all directions for the pink and white and yellow sweets. An atmosphere of carefree joyousness pervaded the grounds during the happy gathering, which was certainly a great testimonial to the good work done by the Home and School Associations in bringing together for a day of joyous fun the parents, teachers and chilren of the school.

Through the kindness of Mr. J. John, tea was supplied for the occasion and Messrs Fitzpatrick and Geraghty donated the bag of flour for the largest family on the grounds.

1130 CHEESE SOLD ON BOARD TO-DAY

G. A. GILLESPIE TOOK THE ENTIRE OFFERING.

At a meeting of the Cheese Board this morning, with Mr. T. Braden in the chair, and Messrs. Sprague, Flavelle, Ivey, Thompson and Gillespie representing the buyers, Mr. G. A. Gillespie, at a price of 15 13-16c, was the successful bidder for the whole board of 1,130 boxes, as follows: Warminster, 85; Selwyn, 90; Villiers, 112; Warsaw, 180; Westwood, 100; Ormonde, 260; Young's Point, 112; Lang, 57; North Dummer, 60; Killarney, 74.

A motion was passed to set the Board fee for 1921 at $2.00, and to make a grant of $10 to the East and West Peterborough Exhibitions, and $5 each to Keene and Lakefield exhibits for colored cheese, on condition that they put up an equal amount. The Board adjourned for two weeks.

GEN. KING ON TOUR.

KINGSTON, June 22.—Brig.-Gen. King leaves to-day for a tour of the camps in the district. He will visit Cobourg, Peterborough and Rockcliffe, and will make inspections at other places also.

MONEY TO LOAN.

We have funds to loan on Real Estate Security at the lowest rates. GORDON & O'BRIEN. Phone 219.

DENTISTRY.

DR. J. F. O'BRIEN, Dentist. Office, formerly occupied by Dr McKenty, No. 370 George street. Open evenings by appointment.

OSTEOPATHY.

DR. BRUCE E. MARSHALL—Osteopathic Physician. Office, 242 Hunter Street. Hours, 9 to 11, 2 to 4 p.m., 7 to 8 p.m. Telephone 116W

DRS. WALMSLEY & SETTLE—Osteopathic Physicians Office in Sun Life Building, corner of Hunter and Water streets. Entrance, 124 Hunter street. Phone 649 Office hours, 9 a.m., to 9 p.m

MEDICAL.

DR. BUCHANAN, F.R.C.S., Edinburgh, M.R.C., Eng., L.R.C.P., London. Eye, Ear, Nose and Throat Specialist. Hours: 9-11, 2-4 p.m., and 7-8 p.m. Phone 519 Office corner of Water and Murray Streets.

DR. E. E. HARVEY, silver Medalist, University of Toronto. Special attention to Diseases of Women and Children. Office hours, 1.30 to 6 p.m., 7 to 8 p.m. Phone 222. Office, 212 Brock street

BARRISTERS AND SOLICITORS.

GORDON & O'BRIEN—Barristers, Solicitors Notaries. Money to loan on easy terms. Special attention to Patents and Trade Marks. Phone 219 G. N Gordon. T. A. O'Brien.

S. T. MEDD, Barrister, Solicitor, Notary. Office over the Dominion Bank, corner of George and Simcoe Streets. Telephone No. 22. Private funds to loan at current rates upon easy terms.

C. R. WIDDIFIELD, B.A., Barrister, etc., and Solicitor for the City of Peterboro. Money to loan. Office, over the Bank of Commerce. Phone 550.

PECK, KERR & McELDERRY, Barristers, Solicitors, and Notaries. Office, Water street, Peterboro. Money to loan at the lowest current rates of interest on easy terms of payment. H. A. Peck, F. D. Kerr, V. J. McElderry

O'CONNELL & CORKERY—Barristers Solicitors and Notaries. Money to loan at the lowest current rates of interest. Daniel O'Connell, John R. Corkery. Hunter street, two doors west of the Post Office.

DUMBLE & JOHNSTON—Barristers, Solicitors, etc. Office, over the Toronto Savings and Loan Company, George street. D. W. Dumble, K.C., W. Johnston.

A. E. DIXON, Barrister, Solicitor, etc. Office, corner Hunter and George streets. Entrance next to Madill's drug store

HALL & HALL—Barristers, Solicitors, and Notaries Public, Hunter street, Peterborough, next to St. John's Church. Money to loan at the lowest rates of interest. E. H. D. Hall, Basil D. Hall.

MOORE & WEARING—Barristers and Solicitors, 403 Water street, opposite the Post Office. Money to loan at the lowest current rates of interest. Jos. Wearing, M.A.

R. D. HALL—Barrister, Solicitor, etc., Peterboro, Ont., Office corner of Hunter and Water streets, over the Canadian Bank of Commerce. Trust funds to loan on easy terms of payment.

JAMES FORDYCE STRICKLAND—Barrister, Solicitor, Notary Public. Money to loan. 124 Hunter street Peterboro Phone 151.

ARCHITECTS.

W. & WALTER R. L. BLACKWELL—Architects. Office, Bank of Commerce Building, corner of Hunter and Water streets. Telephones. Office, 1300J, Residence, 1272.

W. H. BARRY—Architect. Plans prepared for Monumental, Commercial and Domestic Buildings. Office, 539 Gilmour street. Phone 567

Railway Time Tables

GRAND TRUNK RAILWAY.

(Corrected to Date.)

No. 96—8.10 a.m., for Port Hope and Toronto.
No. 95—8.20 a.m., for Lindsay, Blackwater Junction, Orillia, Midland, North Bay and Toronto.
No. 98—8.25 a.m., for Hastings, Campbellford, Belleville, and points on the Main Line east.
No. 371—8.30 a.m., for Lakefield.
No. 371—12.15 p.m., for Lakefield.
No. 92—12.04 p.m., for Lindsay, Port Hope, Toronto, Buffalo, making connection with International Limited, for London, Detroit and Chicago.
No 100—12.00 p.m, for Hastings, Campbellford and Belleville.
No. 95—5.40 p.m., for Lindsay, Orillia, Midland, North Bay and Toronto.
No. 94—9.10 p.m., for Port Hope, Montreal and Boston.
No. 99—8.19 p.m., for Lindsay.

CANADIAN PACIFIC RAILWAY.

(Corrected to Date.)

GOING EAST—
11.59 a.m.—Norwood, Havelock, Bonarlaw, Tweed, Perth, Smith's Falls, Kingston, Ottawa, Montreal and intermediate points daily. On Sunday this train proceeds east only as far as Havelock.
8.20 p.m.—Indian River Norwood, Havelock and Tweed Daily except Sunday.
12.03 a.m.—Havelock, Tweed, Kingston, Perth Smith's Falls, Montreal, St. John, Boston and New York Daily except Saturday.
7.00 a.m.—Havelock, Tweed, Kingston Perth Smith's Falls and Ottawa. Daily.

GOING WEST—
4.16 a.m.—Myrtle, Toronto, Guelph, Goderich, Hamilton, Galt, Woodstock, St. Thomas, London, Chatham, Detroit, Chicago and New York. Daily.
4.43 a.m.—Toronto, (Yonge street), Hamilton Owen Sound, Teeswater and intermediate points. Daily except Sunday.
7.35 a.m. — Toronto Hamilton, Brantford, Buffalo, Rochester, Boston, New York, Galt, Woodstock, London, Chatham, Detroit and intermediate points between Peterboro and Toronto. Daily, except Sunday.
9.35 a.m.—Bethany, Lindsay, Orillia, Port McNicoll and intermediate points. Daily except Sunday.
3.50 p.m.—Toronto, Hamilton, Brantford, Buffalo, New York, Guelph, Galt Woodstock, London, Windsor, Detroit, Chicago and intermediate points between Peterboro and Toronto. Daily.
6.10 p.m.—Lindsay, Toronto (Yonge Street), and intermediate points Daily except Sunday

BARBEAU'S CARTAGE

All kinds of moving and carting by careful and experienced men. A new Motor Truck has been added to our equipment, which will enable us to give better service than ever to our patrons. Satisfaction guaranteed. No distance too far. New Furniture Van. Largest in the City. Household effects moved with care.

A. BARBEAU

BOARDERS WANTDE

GENTLEMEN BOARDERS wanted, private tennis court, Central to City. 'Phone 1630W. 6d 148 1227

BOARDERS WANTED—GENTleman preferred. Apply 308 Pearl avenue. 3d 147 1275

HOUSES, REAL ESTATE

FARMS AND HOUSES FOR sale. For particulars apply to 95 Hunter street. 26d 159 1030

HOUSE, 4 ROOMS, LIGHT AND water, $1,450 South end. Apply 156 London street. 3d 147 1289

HOUSE — 5 ROOMS 3 PIECE bath south west side. $2,100 easy terms. Apply 156 London street. 3d 147 1290

FOR SALE — TWO STOREY frame house, 225 Carlisle avenue; six rooms, light, water, cement cellar, large garden. Posssession at once for $1800. Apply 497 Cedar street. 5d 148 1211

FOR SALE—HOUSE AND LOT on Sherbrooke street, six rooms; light and water convenience. Low price with suitable terms. Apply 512 Sherbrooke street, Peterboro. 3d 146 2131

HOUSE, BRICK, 7 ROOMS. ALL conveniences, $4,000. Possession at once. For particulars apply 156 London street 'phone 878. 3d 147 1291

FOR SALE—7 ROOMED BRICK house, first class condition. All conveniences, large garden. Good well south central. Apply to Box 1245 Examiner. 3d 146 1245

FOR SALE—7 ROOMED MODern red brick house, in first class repair, garage, lot 40 x 120, side entrance. Bargain for quick sale. Apply 694 Water street. 3d 148 1304

HELP WANTED—Male

WANTED—CARPENTERS. APply Ramsey and Wilde Filtration Plant. 1d 146 2168

HELP WANTED AT ONCE building foreman, who can handle twenty men economicaly, must be a hustler, thoroughly familiar with reading plans, familiar with concrete work, brick work, excavation, and carpentry preferably carpenter by trade. Apply at once in person or by letter to Room III Barrie Bldg, Peterboro. 3d 146 1200

WANTED—LUMBER PILER. APply Peterboro Lumber Company Hunter stret. 3d 146 1265

POULTRY AND EGGS

FOR SALE — AT A BARGAIN prize winning black minorcas, R. D. Robson, 350 London street. 3d 148 1302

FOR SALE—A COCK AND 12 hens barred Plymouth Rocks, Guild's bred-to-lay strain. Portable hen house and a folding go-cart, 348 Charlotte street.

FOR SALE—10 ROSE COMB white leghorns; laying. 1 gentleman's wheel. 'Phone 583J. 3d 147 1270

FOR SALE—S.C.W. LEGHORNS 9 March Pullets and 1 cockerel, Ferris 265-300 egg strain. Fifteen dollars the lot. H. Lucas, 573 Patterson street. d3 146 1242

FOR SALE—20 WHITE LEGhorn yearling hens. All laying $1 each. 21 Brown street, Brownton. 'Phone 1593W. 2d 146 1243

WANTED

WANTED—LARGE SUCTION fan. State size and price asked Box 2196 Examiner. 3d 148 2196

HOUSE WANTED— TO RENT on outskirts of city or in city. Apply Box 100 Examiner. 3d 146 1263

WOMEN WANTS WORK BY day in gentleman's family. Can cook if desired. Apply Examiner for address. 3d 146 1258

WANTED TO RENT — COTtage on Stoney Lake for two weeks or month from August 1st. Apply Box 1259 Examiner. 3d 146 1259

DRESS MAKING AND PLAIN sewing. Apply 260 Euclid Avenue. 3d 146 1241

WANTED TO RENT—SUMMER Cottage Stoney Lake or Rice Lake for month of August. Require 4 bed rooms. Reply giving full particulars of situation, rent, etc., to Z. G. Lash, 87 Dunvegan street, Toronto, Ont. 4d 146 2129

WANTTD TO PURCHASE SECand hand skiff. Good condition. Apply Box 2140 Examiner giving particulars and price. 3d 146 2140

WANTED TO RENT—SMALL grocery store, living rooms attached. Apply Box 1293 Examiner 3d 147 1293

WANTED—MOTOR BOAT COMplete, about 18 feet; or a good hull, for Stoney Lake. Give particulars and lowest cash price. W. A. Doidge, 412 Brunswick avenue, Toronto. 3d 146 1240.

WANTED—A FURNISHED OR unfurnished apartment for occupation in the fall. If unfurnished apartment, must be small. Apply Box 1298 Examiner. 3d 148 1298

WANTED — IMMEDIATELY — Reliable Lady or Gentleman to handle the well known Genuine Watkins' Products. Household necessities. All or spare time. Write us to-day for particulars. The J. R. Watkins Co., Dept. H-4 Hamilton, Ontario. 6d 150 2173

FOR HIRE

FOR HIRE—AUTO W. H. PEEL. 'Phone 1288J. 26d 154 926

TEACHERS WANTED

WANTED — EXPERIENCED school teacher for S. S. No. 5, S. Monaghan. Duties to commence Sept. 1921. Apply W. A. Wood, Fraserville, P. O. 6d 146 1201

SITUATIONS VACANT

MAKE MONEY AT HOME—$15 to $60 paid weekly for your spare time writing showcards for us. No canvassing. We instruct and supply you with work West-Angus Showcard Service, 57K Colborne street., Toronto. dtf 730

SITUATIONS WANTED

YOUNG LADY WITH FULL High School course, and six months experience in bank desires position. (Temporary or permanent) Office work preferred. Apply Box 2040 Examiner. 12d 150 2040

JUNK — HIGHEST PRICE PAID for all kinds of Junk, Second-hand Clothes, Boots and Shoes; also Live Poultry. PETERBOROUGH RAG AND METAL CO., 433 Chambers St. 'Phone 49W and We Will Call.

TELEPHONE 790 WHEN YOU WANT YOUR PIANO & ORGAN TUNED Player-Pianos a Specialty ALL WORK GUARANTEED W. H. Cunningham, 560 Weller St.

LOST

LOST—IN SOUTH END LEATHer cushion off back seat of motorcycle. Please notify Examiner office. 3d 146 1244

LOST— LADIES LIGHT COAT and baby's shawl out of car on Antrim street. Apply Examiner for address. 3d 147 1287

LOST—IN POST OFFICE MONday bank book and $25.00. Liberal reward if returned to Examiner office. 2d 146 2185

LOST — WILL THE PERSON who took the Buster Brown Express waggon from Cressman's Arcade return same to 461 Bolivar and save further trouble. 2d 147 1312

LOST—ON TUESDAY A PURSE between Hunter and Brock on George street containing sum of money. Finder please return to Examiner reward. 3d 148 2191

LOST—OUT OF FORD CAR BEtween Filtration Plant and Empress Hotel, waterproof coat Finder please return same to Empress Hotel. Liberal reward. 2d 146 1278

LOST—IF THE SMALL BOY OR girl who picked up the football on Murray street, will kindly return same to 68 Murray corner Murray and College they will be rewarded. 2d 147 1303

WORK WANTED

WANTED—SEWING BY THE day. 'Phone 561W. 3d 147 2178

DRESSMAKING AND PLAIN sewing. Apply 260 Euclid Avenue 3d 147 1283

WORK BY THE HOUR OF not less than 3 hours. Apply Examiner for address. 3d 147 1288

WOMAN WANTS WASHING to do at home. Apply Box 1300 Examiner. 3d 148 1300

DRESSMAKING AND CHILDren's clothes. Apply 133 Romaine street. 3d 146 1268

YOUNG MAN DESIRES POSItion as chauffeur with private family. Six years experience. Good references. For information apply Box 1285 Examiner. 3d 147 1285

WORK WANTED

IF YOU WANT YOUR SEWER connections dug from the street line to your house or if sewer is plugged. Apply 541 Elm street. 3d 148 1307

FOR SALE

FOR SALE — GOOD QUIET work mare. Cheap. 'Phone 1363W 3d 147 1273

FOR SALE — ONE YOUNG horse, about 1600, perfecty sound 'Phone 976 ring 3-1. 3d 147 2189

FOR SALE—TEMPORARY GARage. Very reasonable. Apply 417 Sheridan street. 3d 148 1301

SHOW GOODS — FANCY feathers, all colors. Very large; Peep-o-scopes, a fun getter. Brownlee, 163 Simcoe street. 1d 146 1305

FOR SALE—LIGHT DELIVERY Truck for sale. Cheap. Apply 387 Mark street. 3d 146 2155

FOR SALE—100 FEET HOSE AS good as new. Apply 215 King street 3d 147 1286

FOR SALE— LADIES WHEEL, as good as new. Apply Examiner for address. 3d 147 1284

FOR SALE—HAWAIIAN STEEL Guitar new. Apply evenings. 330 Sherbrooke street. Reid street entrance. 3d 147 1292

FOR SALE—2x4, 2x6, 2x8 PINE Scantling and quantity of cedar shingles. Apply 182 Westcott. 2d 147 1297

FOR SALE—DRY SLAB WOOD cut 12 inches, $5.00 per one horse load. 'Phone 1574W. 500 Gilchrist street. Prompt delivery. 26 154 1631

FOR SALE—GASOLINE ENgine 5 1-4 horse power. Complete in first class order. Apply W. Peel 225 Lake street, 'Phone 1288J. 6d 151 1290

FOR SALE—DE LAVAL SILO good as new. Apply Fred Walsh, Indian River. Telephone 11 R3 Douro Municipal. 4d 149 1246

A SALE OF NEARLY NEW household furniture, etc., will be held at 573 Bolivar street, commencing Thursday, June 23rd. 3d 146 1266

FOR SALE—CREAM WICKER baby carriage, in good condition. Apply evenings. 629 George street. 3d 146 2156

FOR SALE—NO. 9 PANDORA kitchen range, small gas stove, laundry tubs, washing boiler, wringer clothes horse, kitchen table Pint and quart sealers. Child's high chair, push carriage and sleigh. 535 Aylmer street. 3d 146 1256

FOR SALE — SMALL PONY harness and cutter. Apply Examiner for address. 3d 146 1247

HEMSTITCHING AND PICOTing Attachments, fits any sewing machine, price $2.50. Personal checks 10c extra, Bridgman Sales Agency, Box 42, St. Catharines, Ontario. 7d 146 1184

FOR SALE—1 NEW 3-4 WAGgon; 2 1-2 lire; 1 good farm democrat; 2 good S. H. Low Buggies; 2 sets of S. U. Single Harness. Albert Tinney, Cavan, P.O. 6d 146 1204

Advertise in the Examiner

AUTOS FOR SALE

FOR SALE—FORD TOURING car in first class condition. Special fenders and several extras. Good tires. Apply 704 George street. 3d 48 1w 26

FOR SALE—AUTO 4-90 CHEVrolet. No reasonable cash offer refused. Apply 271 McDonnell or 'phone 233. 4d 149 1296

FOR SALE—1921 FORD COUPE not three months old. Apply at Examiner office for address. 3d 148 1309

FOR ADOPTION

FOR ADOPTION —BABY BOY four months of age. Healthy. Apply to Mrs. (Adjt). Bunton, 515 King street. 3d 146 1249

BABY CARRIAGES, Etc.

FOR SALE — WICKER BABY carriage and a few robes. Apply 257 Romaine. 6d 150 1280

FOR SALE—CREAM WICKER baby carriage reversible gear runner in good condition. 'Phone 1138W. 3d 147 2188

FOR SALE —WHITE WICKER baby carriage. Good condition. Apply 434 1-2 George street. 3d 146 1248

WANTED — LIVE POULTRY Highest market prices paid. Apply 520 Elm street or 'Phone 771 and we will call. 26d 170 1139

FOR RENT

FOR RENT—4 ROOMS. APPLY 30 George street, south. 3d 147 1279

FURNISHED APARTMENT TO let—Hot water and central. 'Phone 424 for particulars. 3d 148 1311

FOR RENT — FURNISHED front room, telephone 242 Dublin street. 3d 147 1274

TO RENT—AN APARTMENT lower floor. Complete. Apply Examiner for address. 3d 147 1272

TO RENT—TWO FURNISHED rooms and use of kitchen. Apply 45 Sophia street off Burnham St., East City. 3d 146 1267

TO RENT— 2 FURNISHED rooms, ground floor. All conveniences and use of 'phone apply 174 Hunter street east. 3d 148 1308

TO RENT—FURNISHED ROOM central location. Apply Examiner for address. 3d 148 2200

TO RENT— — FURNISHED front bedroom with use of 'phone Breakfast if desired. Apply Examiner for address. 6d 151 1306

TO RENT — 2 FURNISHED rooms for light house keeping. Apply 190 Brock street. 3d 146 2144

TO RENT — ONE LARGE room with board suitable for two in residential part and very central Apply 273 Rubidge. d3 146 2134

TO RENT — UNFURNISHED apartment. All conveniences. Good locality, also garage if desired Apply 20 Benson avenue. 3d 146 1255

FOR RENT—HEATED OFFICE on George street. Immediate possession. Apply 437 George street

FOR RENT—HEATED OFFICE in Bank of Commerce Building Immediate possession. Apply 437 George street tf 280

TO RENT—LARGE WELL FURnished front bedroom suitable for gentleman. Very central. Breakfast could be arranged. Apply Examiner for address. 3d 146 1269

FOR RENT—OR SALE—GOOD seven roomed house hard floors down stairs; Good garden, stable and hen house in the south end Handy to factories. Good terms for particulars. Apply 203 Dalhouse or 'phone 273J. 3d 146 2154

HELP WANTED—Female

GIRL OR WOMAN WANTED to go to Stoney Lake. Apply 813 Water street. d3 146 2136

WANTED AT ONCE—A GIRL for general housework. Apply at 188 Antrim street. 3d 146 1251

WANTED—A GOOD WOMAN girl. Apply American Hotel. 3d 148 1310

WANTED—MAID FOR GENERal housework willing to go to Stoney Lake. Highest wages. Apply 292 Stewart. 3d 148 134

MAID TO GO TO CHEMONG apply mornings or evenings from 6 to 8, 488 Hunter street. d 1473 1271

GIRLS WANTED EXPERIENCed on power sewing machines. Apply J. J. Turner & Sons, Ltd. 3d 146 2145

WANTED—MAID FOR GENERal housework willing to go to Stoney Lake. Highest wages. Apply Miss Cameron, 292 Stewart street, Peterboro. 1w 26 1313

WANTED — YOUNG WOMEN to learn nursing. No experience necessary. Receive salary while in training. Grammar school education. Apply 1402W Monroe street, Chicago, Ills. 3d 146 2133

CHINA PAINTING — Mrs. Langley McCarthy TEACHES BISCOFF'S NEW AND BEAUTIFUL WORK IN CHINA PAINTING.

— BUY LOW'S COAL — AT LOWEST PRICES. Orders for future delivery taken now. Call at our Temporary Office, 377 Bethune Street, or 'phone 697. A. LOW & CO. Temp. Office: 377 Bethune Street. 'Phone 697.

AGENTS WANTED

MEN AND WOMEN, NOT TO canvass, but to travel and appoint local representatives, $21 a week good chance to make $50. a week and expenses guaranteed, with and expenses. State age and qualifications. Experience unnecesary. Winston Co. Dept. G. Toronto. 9d w s 152 1699

NOTICE

HAIRDRESSING AND BRING your combings. Miss Leonard, 298 Mark street. 'Phone 1297J. 6d 146 1189

THE PARTY WHO WAS SEEN taking the cellar door from 555 Gilchrist street, return it at once and save further trouble. 3d 148 1294

NOTICE

FOR ALL KINDS OF TRUCK ing Express, etc. Call Warde Bros Telephone 1755W. House address 350 Aylmer street. 6d 148 1230

TO THE UNEMPLOYED

MEN WHO HAVE AMBITION to achieve success and are willing to put forth the required effort we have positions that are worth working for. Call for interview 10. a.m. to 12 a.m., 2 p.m. to 3 p.m. manager 204 Barrie's Bldg. 6d 140 1253

WANTED — 100,000 RODS OF wire or rail fence to build. Wire fence my specialty; prices reasonable. Call or write 512 Sherbrooke street, Peterboro. 6d 149 2132

NOTICE TO CREDITORS

In the Matter of the Estate of Mary Isabella Dougals, late of the City of Peterborough, in the County of Peterborough, Spinster, Deceased:

NOTICE is hereby given pursuant to Section 56 of Chapter 121, R.S.O. 1914, that all persons having claims and demands against the estate of the said deceased, who died on or about the 17th day of October, 1920, are required to send by post prepaid or deliver to the undersigned administrator on or before the 21st day of July, 1921, their Christian and surnames and addresses with full particulars in writing of their claims and statements of their accounts, and the nature of the security, if any, held by them duly verified by statutory declaration.

AND TAKE NOTICE that after the said 21st day of July, 1921, the said administrator will proceed to distribute the assets of the deceased among the parties entitled thereto, having regard only to the claims of which he shall then have had notice; and the said administrator will not be liable for the said assets, or any part thereof, to any person or persons of whose claim notice shall not have been received by him or his solicitors at the time of such distribution.

DATED at Peterborough, this 8th day of June, 1921.

JOSEPH A. O'BRIEN Administrator.

By Gordon & O'Brien, of 395 and 397 George street, Peterborough, Ont., his Solicitors.

6d8 15 22 29 6 13 1055.

Reliable Auto Repairing

Thorough work on all cars guaranteed. Specialties carbureter and ignition. GRIMISON & WYLIE. Curling Rink, - Charlotte St. 'Phone 832.

We have for sale a Five Passenger Touring Car, in splendid condition. A snap for quick sale.

If You Want a Suit of Clothes

SEE ME—I have a Dozen Suits made up and if there is one you like, I will make the price suit u.

J. L. WYATT HUNTER STREET EAST CITY

CHILDREN'S AID SOCIETY of PETERBORO CITY AND COUNTY

For the Care of Neglected and Ill-Treated Children.

CHILDREN FOR ADOPTION.

G. W. POWELL, Assistant Secretary and Inspector, 583 George street. Phone 1044W. Office Hours, 12 to 2 and 6 to 8 p.m.

FIRST-CLASS PROPERTIES

IN WEST END SECTION

$8,000--$10,000

$15,000

T. WALKER & CO.

163 HUNTER STREET W. 'Phone 1002

FOR SALE

BRICK HOUSE, containing 6 rooms, modern, situated in the north end. As the owner is living out of town, he will sell this property at a sacrifice, for $2560.00

FRAME HOUSE, containing four rooms, light, large lot, 52 x 250 feet, for $1800.00

For inspection and particulars of the above snaps, apply J. T. O'CONNELL & CO., 136 Hunter Street W., Peterborough, Ont.

Phones—Rasidence 1359, Office 376

'Kawartha' Stoney Lake

High-class Boarding House. Terms on application. Book rooms early as only limited number taken. Apply Mrs. A. E. Lloyd, Juniper Island P.O., Stoney Lake. 35d40-2018

Auction Sale

SATURDAY, 25TH JUNE At 1.30 p.m. AT DR. FREDERICK'S RESIDENCE, Cor. Charlotte and Rubidge Sts. The Following:

1 Heintzman Player Piano — their best make, with Player Rolls and Case and Bench.

To be Sold at 4 p.m. sharp:

Parlour, Bedroom, and Dining-room Furniture—Mission Oak and Mahogany.
Bathroom Mirror and Cabinet.
1 Koehler Bed. Davenport with Mattress.
2 Large Rugs.
Kitchen Cabinet, Gas Stove, China, and Glassware.
Verandah Chairs.
3 Electric Desk Lamps and various Electric equipment.
Solid Golden Oak Office Chairs, and many other small articles.
Globe Wermicke Elastic Bookcases—19 units.
1 Typewriter Desk and Oliver Typewriter.

Ford Sedan, in first-class condition, recently completely overhauled, with all worn parts replaced: spare tire; 4 Dunlop traction tires, self starter, electric lights; Fire Insurance Policy and Mayall Winter Heater—

Will be Sold the following Saturday, 2nd July, 1921, at the Market Suare, by Auction, at 12 o'clock Noon.

F. J. BULLIED, Auctioneer. 4d-147

Look up the DeLaval Sign 344 Water St.

MILKERS, SEPARATORS AND Engine, also motor and Engine oils. The milker that pleases the cow also three second hand De Laval Cream Separators for sale.

SUMMER WOOD

½ Cord 4ft. Hardwood $6.50
½ Cord 4ft. Mixed Wood, $5.00
½ Cord 4ft. Hemlock Slabs. $4.50
½ Cord 4ft. Pine Slabs $4.00

CUT SHORT.

½ Cord 12in. Hardwood.... $7.50
½ Cord 12in. Mixed Wood, $6.00
1 Load 12in. Hemlock Slabs $5.50
1 Load 12in. Pine Slabs.... $5.00
1 Load 12in. Cedar $4.00

H. H. DINSDALE —'Phone 153— Office and Yard: 101 CHARLOTTE STREET

TORONTO SAVINGS & LOAN COMPANY

NOTICE is hereby given that a Quarterly Dividend of Three per cent, for the Three (3) Months ending 30th June, 1921, has been declared upon the Capital Stock of this Institution and the same will be payable at the offices of the Company in this City on and after the 2nd day of July, 1921

The Transfer Books will be closed from the 17th to 30th instant, both days inclusive.

By order of the Board.

W. G. MORROW, Managing-Director.

Peterborough 17th June, 1921.

MAIL EDITION

The Evening Examiner

Use the Condensed Columns of The Examiner — They Give Excellent Returns

PRICE THREE CENTS — PETERBOROUGH, WEDNESDAY, JUNE 22, 1921 — PRICE THREE CENTS

PREMIER MEIGHEN TELLS CONFERENCE OF CANADA'S NEED OF REPRESENTATION

FEATURE OF TUESDAY'S SESSION OF THE PREMIERS OF THE EMPIRE—BUSINESS AND OTHER ADVANTAGES FROM A REPRESENTATIVE AT WASHINGTON.

LONDON, June 22 (By Grattan O'Leary, Canadian Press Staff Correspondent).—The sittings of the Conference of Prime Ministers yesterday were chiefly taken up with statements by representatives of the various Dominions. The speeches were of a preliminary and general character, and were guarded in their references to matters over which there is likely to be controversy, the speakers preferring to reserve more specific observations and statements of policy until subjects on the Agenda come up for consideration.

The most important event of the latter sitting was a statement by Premier Meighen on Canada's decision to have a Canadian Minister in Washington.

While the official report of his speech is not yet available, it is understood that Premier Meighen's remarks followed the general line of his speech on this subject in the Canadian House last session. He told the Conference that this action by the Dominion of Canada is first of all based upon the need for a purely Canadian representative at the American capital, with more intimate understanding of Canadian conditions and problems, and with greater capacity for transacting business with more rapidity than is the case at present, owing to the ever-increasing business relations between the two countries. Moreover, he believed that, in addition to the advantages to be obtained in a business way, the presence of a Canadian representative at Washington would be a step toward fulfilling Canada's mission of acting as a bridge, which would lead to a greater friendship and better understanding between the two great branches of the Anglo-Saxon people.

Premier Meighen's statement, the Canadian Press is informed, was heard by the delegates with profound interest and satisfaction.

The idea of a Canadian Minister in Washington has had a somewhat disquieting influence in British circles, it being feared it was a step in the direction of Empire disintegration.

Premier Meighen's statement, therefore, will go a long way toward clearing up the misunderstanding.

WASHINGTON WOULD WELCOME IT.

WASHINGTON, June 22 (Canadian Press).—It was intimated yesterday that the administration officials would welcome a revival of the suggestion that more formal diplomatic relations be established between Canada and the United States by the appointment of a Canadian diplomatic representative to Washington.

Reciprocal action by the United States in appointing a Minister or Ambassador would require legislation, it was explained, but pending such authorisation, a diplomatic commissioner could be sent to Canada.

BUILD NEW HOTEL BETWEEN HEALEY FALLS AND TRENT BRIDGE SHORTLY

FINE GOLF COURSE IN CONNECTION AND MODERNLY EQUIPPED IN EVERY PARTICULAR—"PINE LODGE" THE NAME.

CAMPBELLFORD NEWS

CAMPBELLFORD, June 22. — Mr. F. McCune has purchased a large tract of land between Healey's Falls and Trent Bridge where he is building a fine large hotel in which there will be 28 finely equipped rooms with running water. He intends building a golf course and making a real up-to-date place out of it and will have cars meeting all trains in Havelock. The new hotel will be known as "Pine Lodge" and will surely be popular.

Big Success

The Lawn Social held on the Rectory lawn on Tuesday evening in Aid of Christ Church was a great success. The conveners of the evening were Mrs. A. Jenkins and Mrs. F. Linton and those in charge of the various booths were: ice cream, Miss Moffat and Mrs. Benor; the fish pond Mrs. Neal; Fortune table, Mrs. Humphries and Miss Martin; the Candy Booth Mrs. Caddy; tea table Mrs. Burling; the Side Show, Miss Colville, Miss Maynard and Mrs. Archer; Soft drinks and cigars, Mrs. Tait and Mrs. Nadoo Home Cooking Mrs. F. Bonnycastle and Mrs. C. Bonnycastle; Flower table, Mrs. Den mark an dMrs. Bedford, Fortune Telling, Mrs. Wilsher. The grounds were very nicely decorated and the 40th regimental band rendered excellent music. There was a very large crowd present and all had a very good time.

Shipped Calves

Messrs. Scott and Kent shipped 111 calves for which they paid from 8 to 10 cents and a car load of hogs during last week. Two of the hogs weighed 700l bs.

ATTEND UNVEILING

The officers of the local company of the 40th have received an invitation to attend the unveiling of a memorial window to Major Boulster of Cobourg in St. Paul's Church Cobourg on Sunday next.

Personal Mention

Dr. C. Stillman and Mr. H. Brightman of Rocheestr, are visiting Mr. and Mrs. W. I. Stillman.

Mr. and Mrs. J. L. O'Brien of Toronto are visiting Mr. and Mrs. Jas. O'Brien.

Painted White.

The Standard Bank Corner now looks like the corner of King and Yonge strets, since it has been painted clear white.

Mrs. C. W. Smith and little son Charles are visiting Mrs. Smith's parents in Hamilton.

Mr. and Mrs. W. I. Rickey, of Peterborough, formerly of Campbellford, announce the engagement of their eldest daughter, Alma, to Mr. George H. Post, son of Mr. and Mrs. G. H. Post, Brighton. The marriage will take place the latter part of June.

Rev. H. B. Kenney has returned from Whitby, where he was attending the Bay of Quinte Conference.

Improving Bank.

The upper stories of the Standard Bank building are being much improved in appearance by a fresh coat of paint. The bank building is now quite up-to-date, both in exterior and interior, and ranks quite as well as many of the larger city branches.

Mr. and Mrs. Jas. Douglas and son Gordon spent last Sunday in Havelock, visiting the latter's brother, Mr. Samuel Burkitt.

Mr. Samuel Johnston has purchased a lot at Trent River, and intends to commence operations for the erection of a bungalow.

Messrs. J. C. Birmingham, J. Saunders, M. Mulhearn, and J. Blute were in Peterborough on Monday.

Garden Party.

The garden party held on the Rectory grounds last evening was an unqualified success. With weather conditions all to be desired, fine moonlight, and the band rendering charming music, one could not help wending his way inside. Once inside, the decorations and the booths laden with good things to eat and see, the happy hours passed all too soon. The side-shows were inviting, and the crowd was one of the largest ever attending a garden party in town. The people of Christ Church feel very gratified over the success of their garden party.

Mr. and Mrs. J. E. Wrigley and Miss Mary Stephens left on Friday for a week's motor trip to Bowmanville. They will also visit friends in Toronto and Niagara Falls.

The United Farmers of Ontario (U. F. O.) held a meeting in Castleton yesterday. Two motor loads from town attended.

A very interesting as well as profitable time was spent at the W. M. S. meeting held yesterday at the home of Mrs. C. W. Turner. Twenty-one ladies were present, and the reports of the delegates to the district and branch conventions were excellent.

PLAY IN LAKEFIELD.

The Peterboro Central Ontario League team is going to Lakefield to play on Thursday evening at 6 o'clock.

PROBABILITIES.

Light to moderate winds, mostly fair and very warm. Local thunder storms.

Ambassador

APSLEY HOME BURNED WHILE PARENTS OUT

MOTHER WAS AWAY PICKING BERRIES AND CAUSE OF THE FIRE IS UNKNOWN—NOTHING SAVED FROM THE HOUSE—HUCKLEBERRY CROP IS PROMISING.

APSLEY, June 20. — Fire this afternoon destroyed the frame house on the Holbrook Estate, near Apsley, occupied by Mr. William Johnston. Mrs. Johnston was away picking berries, but there were children, her own and a neighbors, at home. It is not known how the fire started, but when first seen the house was one mass of flames, and in less than half an hour nothing was left but the smoking ruins. Not a single article of any description was saved, and the Johnstons and their little ones have absolutely nothing except the clothes they are wearing. A subscription list has been started in the village for the benefit of the unfortunate family, who are highly respected, and it is hoped that help will be forthcoming from outside sources also.

Many Sheep Killed.

The Chandos Municipal Council met on Saturday, June 18th, and were confronted with a long list of claims for sheep killed. The Council spent about two hours in discussing the question, and finally decided to lay the matter over until the fall. The number of sheep and lambs killed amounted to thirty-four, and the Council evidently were reluctant to admit that dogs were responsible for all the killings.

St. George's Church annual picnic, whcih was to be held on July 1st, has been postponed until July 8th on account of the big day at Lakefield, which will prevent a large number of Lakefield people from attending.

A miscellaneous concert by William Crosby and company from Coe Hill was given in the Parish Room at Apsley on June 17th.

Several tourists from the States have been making Apsley their headquarters the past week, with daily fishing excursions to Jack's Lake, Coon Lake, and other lakes in the vicinity. Bass are biting well, and good catches have been made.

Huckleberry Crop Promising.

Wild strawberries, contraty to earlier expectations, are plentiful, and a good many quarts have been picked during the last few days. Indications are that there will be a bumper crop of thimbleberries and blackberries. Huckleberries also promise to be plentiful, as also do raspberries. A drop in sugar prices would be very acceptable to the housewife at the present time.

PROVINCE CAN'T INVESTIGATE THE PRICE OF BREAD

DEPUTY ATTORNEY-GENERAL ANNOUNCES OPINION THAT DOMINION GOVERNMENT SHOULD EXERCISE CONTROL.

LEGISLATION ON BOOKS

TORONTO, June 22.—(Canadian Press.)— Deputy Attorney-General E. Bayly has rendered legal opinion to the effect that the province has no longer any power to conduct an inquiry into the price of bread, such as is demanded in London. The Board of Commerce Act and the Fair Prices Act of the Dominion, he says, seem to him to have taken over almost everything in the way of food price control. In London, Hon. W. E. Raney had been accused of "side-stepping" the requested inquiry into prevailing bread prices.

IRISH VILLAGE IN RUINS AFTER RAID, ARMED ATTACK

ONLY THREE OF ITS FIFTY HOUSES ESCAPED FLAMES — FUSILADE OF BULLETS.

PRESBYTERY SAVED

DUBLIN, July 22. — (Canadian Press.)— The burning of virtually the entire village of Knockroghery, near Roscommon, by armed men, was reported here yesterday. The village contained about fifty houses, only three of which were left standing, the report stated.

People of the village rushed from their houses in terror amid a fusilade of rifle and revolver bullets, and ran through the fields. Later the children and aged persons found refuge in a presbytery, which the raiders attempted to burn, but failed. The village is a mass of smoulering ruins.

PITCHED BATTLE NEAR BOLTON BETWEEN BANK OFFICIALS AND BANDITS

ATTEMPT TO HOLD UP MESSENGER CARRYING $3,000 FOILED BY COUNTER ATTACK—ONE MAN TAKEN PRISONER BELIEVED TO BE GANGSTER.

BOLTON, Ont., June 22 (Canadian Press).—A lively battle with holdup men occurred near here yesterday, when five desperadoes were foiled in their attempt to rob officials of the Imperial Bank.

The bank manager, his assistant, and two other men engaged the masked ruffians in a revolver battle, which ended in the rout of the bandits and the capture of an alleged member of the gang.

The bankers' party outwitted the ambuscade. They had been warned that suspicious characters were waiting at Cedar Mills for them, and left here prepared for the encounter. Although much shooting was done, no one was injured.

The man arrested gave his name as Robert Wesley Jones, of Hamilton.

The bank manager was warned that five suspicious characters were waiting at a deserted flag depot for the arrival of the messenger on his way to the Palgrave branch of the bank, which is opened two days a week. The messenger was to carry about three thousand dollars.

A posse was immediately formed, and they took the war into the enemy's country, with the above results.

EAST EMILY HAPPENINGS

EAST EMILY, June 22. — St. John's church held their annual gorden party on the church lawn on Thursday night last. A very enjoyable time was spent by the large crowd assembled, in spite of the wet evening. The supper and program were much enjoyed by all. The program consisted of a speech given by Rev. Mr. James of St. John's church, Rev. Mr. Craw of Springville, and the Rev. Mr. Scott of Omemee; and also a play entitled "Oak Farm," presented by a number of young people from All Saints' Church, at Peterboro, which was much appreciated by all.

June Wedding.

The marriage took place on Wednesday last at home of the bride's parents, of Miss Lulu Carew, youngest daughter of Mr. and Mrs. Geo. Carew, and Mr. Lockhart Wright, only son of Mr. and Mrs. John Wright, both of East Emily. Miss Sadie Kerr made a charming bridesmaid, and Mr. John Carew, brother of the bride, was the groomsman. The bride was prettily dressed in white charmeuse satin, wearing the groom's gift. A most enjoyable evening was spent, after which Mr. and Mrs. Wright drove to their home in East Emily. The many beautiful and costly presents which the bride received testify to the high esteem in which she was held in the community.

Personal Mention.

Mr. and Mrs. W. Irwin and children of Omemee, were visitors at the home of Mr. and Mrs. Bert McCarrel on Sunday last.

Miss Marjory Finnie and Miss Marion Carey of Omemee, where visitors at the home of Mr. G. Switzer on Sunday.

Mr. and Mrs. Robert McElwain, were visitors at the home of Mr. and Mrs. John Bell, Lindsay, on Sunday.

The stork paid a visit to the homes of Mr .and Mrs. Elwood Faulkner and Mr. and Mrs. Arthur Jackson, leaving them both baby girls.

Mr. Harry Lowes attended the Conference at Whitby last week.

Fishing is the order of the day since the fishing season opened on Wednesday, June 15 .

Mr. and Mrs. Harold Harrison motored to Cobourg on Saturday, and called on Mr .and Mrs. George McCague in Port Hope, on their way home.

Mr. W. Carrol and sister, Miss Marion, attended the circus in Peterboro last Thursday.

Mr. Wilfrid Jackson and Mr. Isaac Guthrie were visitors to Cobourg on Saturday.

Mr. Henry Deyell made a business trip to Peterboro on Saturday.

Mr. Lorne Wilson motored to Whitby on Sunday.

Mrs. Isaac Guthrie and Mrs. Wilfred Jackson, are spending an extended visit with their sister, Mrs. W. Guthrie, in the United States.

Mr. and Mrs. Walter Moncrief and Mr. Eugene Switzer and sister, Miss Ella, motored to Midland and visited friends there and in Port McNicol over the week-end.

Mr. William Kerr has sold his farm to Mr. Charles Mills. Mr. Kerr's neighbors will be sorry to hear of his leaving the neighborhood.

DOWNEYVILLE CORRESPONDENCE

DOWNEYVILLE, June 22.—Mr. Joseph Gosselin and family motored to Victoria on Sunday.

Mrs. Joseph Costello, of Ops, spent Sunday with relatives here.

Miss Katie Houlihan spent the week end at her home here.

Miss Marion McGuire of Michigan, is the guest of her aunt, Miss B. Morrisey.

EXPRESS OFFICE AT OMEMEE WAS ROBBED TUESDAY

BURGLARS MAKE OFF WITH GOODS VALUED AT $250.

OMEMEE, June 22.—Burglars effected an entrance into the G. T. R. station here about 2 o'clock on Tuesday morning by cutting the glass in the window, but found nothing, as the station agent, Mr. Percy Stinson, had fortunately taken all the cash home with him. They then broke into the Express office in the station building and made away with $250 worth of valuables, including parcels from the T. Eaton Co., Ltd., Toronto, 2 suit cases and a case of wet goods. The village constable, Mr. Harry Nattrass, heard an automobile racing east just about tris time, but took it to be a party of joy riders. G. T. R. detectives are investigating the case.

Legal Liability For Spreading Disease

PERSONAL RESPONSIBILITY UPHELD BY COURTS IN SEVERAL STATES; OKLAHOMA MAN GIVEN FIVE YEARS IN PENITENTIARY.

WASHINGTON, June 22.—Personal responsibility for the transmission of venereal disease has now been upheld in several different phases of both civil and criminal courts, says the U. S. Public Health Service. In Oklahoma a man has been sentenced to five years in the penitentiary for infecting a girl with syphilis. In Nebraska the court upheld a doctor who warned a hotel keeper that one of his patients, a guest of the hotel, had syphilis and had refused treatment and was consequently a menace to the public health. In North Carolina a woman has been awarded $10,000 damages against her husband for a similar infection and the Supreme Court has upheld the judgment.

The Nebraska case is important because it asserts that a physician's duty to protect the public health may, under certain circumstances, transcend his duty to hold his patient's confidence inviolable. The North Carolina case is also important because it sets aside in this particular case the legal barrier that prevents a wife from testifying against her husband and bringing suit against him.

Wrong Idea.

All three cases are valuable in counteracting incorrect statements, often made, that the venereal disease law falls almost exclusively on women and lets men go free. State laws, of course, govern in all such cases, but the fact that every State in the Union has now adopted many, if not all, of the venereal disease laws, gives ground for expecting similar action in other States. Certainly the wide dissemination of the three decisions should go far to curb diseased persons who deliberately expose others to infection.

Curiously enough the District of Columbia is the only part of continental United States that has no venereal disease laws. Congress, which makes the laws for the District, has not yet acted.

The fact that the North Carolina decision makes it likely that marriage will henceforth be no adequate defence against a suit for transmitting infection will probably hasten the adoption by the States of laws requiring every applicant for a marriage license to present a certificate by a reputable doctor certifying that he is free from venereal disease and providing that without this no license shall be issued.

20 States Adopt Law.

Twenty States have already adopted laws forbidding persons with venereal disease to marry, seven of three—New Hampshire, New Jersey, North Carolina, Oregon, Washington and West Virginia—having acted during the present year's sessions. A similar bill is now pending in Florida.

All of the twenty States do not require medical examination and certification that the applicant is free from venereal disease. "Such a certificate should be required in every State," insists the Public Health Service. "Any decent man with an uncured infection who marries does so either because he does not realize the seriousness of his action or because he believes that he is cured. The necessity for an examination should bring its seriousness home to him and should be welcomed by him as a protection for his wife and children. No real man should object to a medical examination required by law.

Ambassador

"Policyholders Month"

The Canada Life Man

1. He points the way to success for the young man.

2. He stops the busy city man and persuades him to think of the real objects in life.

3. He urges the farmer to protect the home.

4. He pays a Widow's claim and finds the money is sorely needed.

Each year the Canada Life sets aside a Special Month for calling upon Policyholders where that is possible.

The present month may bring the Canada Life Man to you, but the large number to be seen may make this impossible in your case.

Our Mission

To keep the home together; to afford means to bring up the children and give them a chance in life; to clear off a mortgage or other obligation; to protect personal and business interests generally—that is the great need which it is our mission to fill.

Finding this need all around him, the Canada Life man tries to fit the plan of insurance to the individual need, just as the experienced lawyer is expected to give the best advice to his client or the physician the best course of treatment to his patient. His sympathy and advice are indeed very important factors in his success.

Our Representatives are trained for special service.

For Instance

You may not be fully informed as to what your life insurance will do for your home, or your personal and business interests.

Your Canada Life policies may require to be altered to suit new conditions.

You may wish to arrange to have your life insurance paid as a monthly income, or you may require new policies adjusted to your partnership or business interests.

Group insurance on your employees should perhaps be engaging your attention.

All these subjects are part of the special training with which the Canada Life man is furnished for your benefit.

A Suggestion

Why not, without the slightest obligation, consult our nearest representative, or write to the Home Office of this old, tried Company, which has abundant evidence of success, is experienced in life insurance, pays large dividends to policyholders, and safely and sanely manages the business entrusted to it by the public?

ESTABLISHED 1847

Canada Life

Assurance Company

Home Office

TORONTO

The Canada Life Assurance Company, Toronto

Dear Sirs—Without obligation on my part, I am willing to discuss business with the Canada Life.

Name ... Address ... Age ...

Evening Examiner

PHONES—Editorial, 1601. Business Office 1600. Private Branch Exchange to all Departments.

The Examiner is a Member of the Audit Bureau of Circulation.

The Daily Examiner, published every lawful evening by The Peterborough Examiner, Limited Office, 419 George Street.

The Weekly Examiner, published Thursday Morning.

Daily Examiner by mail, $4.50 per year.

The subscription price of The Daily Examiner $6.00 per annum; that of The Weekly Examiner, $1.50.

U. S. REPRESENTATIVES

Special U. S. Representatives, W. H. Stoutenburgh, 729 People's Gas Building, Chicago, Ill. New York—Chas. P. Miller, 225 Fifth Avenue

Advertising rates on application.

R. M. GLOVER, Managing Director.

WEDNESDAY, JUNE 22ND, 1921.

FOR THE BLIND.

So far the donations received by the Examiner for the fund for the Canadian Institute for the Blind have not been as numerous as the merits of the cause, on behalf of which the present appeal is being made warrants. The great which the present appeal is blind Canadians such as is now being conducted here, should succeed in raising the desired quota without any trouble. $2,500 is the amount Peterborough is asked to donate to the fund, and the sum should be readily forthcoming. The contributions need not be large, but everyone is asked to give according to his means, and small donations will be received just as joyfully and acknowledged just as promptly, as the bigger subscriptions. The Examiner once more calls the attention of its readers to the campaign that is being made and to the fact that subscriptions will be received at the office of this paper.

A SPLENDID CHOICE.

The Ontario Government is to be congratulated upon its choice of commissioners to fill the vacancies on the Temiskaming and Northern Ontaroi Railway Board, caused by the death of Commissioner J. L. Englehart and the resignation of Hon. Dr. Preston. The two appointees, Col. John I. McLaren of Hamilton, and Lieut.-Col. L. T. Martin, of Ottawa, are both veterans of the great war, Col. Martin raising and commanding the 7th Battalion, Canadian Railway Troops, and on account of their service overseas their appointment will be most pleasing to war veterans generally. In addition both are successful business men, whose training should make them valuable members of the board and fit them for splendid service on behalf of the McLaren's Limited and has been twice Mayor of Hamilton, while Lieut.-Col. Martin is a railway engineer by profession and has had a long experience in railway and general constructnon work. The two men are well qualified for the important posts to which they have been alloted and the Ontario Government has, in selecting them, ignored the claims of political friends and made their selection upon merit. Appointments of that kind will gain friends for the U.F.O. administration.

THE COUNCIL'S ADVICE.

Undoubtedly the action of the City Council in recommending to the Utilities Commission that the proposed increase of 81 per cent in water rates, advertised to go into force on July 1st, be deferred until January 1st, 1922, is in line with popular opinion, and if the commissioners accede to the request, the independent audit suggested at the recent public meeting of the citizens is not likely to be strongly pressed. Ald. Turner's statement to the Council woud seem to show that there is no justification for the proposed increase at the present time, for, as he pointed out, the $6,000 deficit in waterworks operations last year will be made up by a reduction in expenses during 1921, while the interest charges of $10,500 on debentures for the filtration plant will be taken care of by the additional $11,000 the city is being charged for fire protection. If the facts are as stated by Ald. Turner, there will be some difficulty in showing that an increase on the scale mentioned is needed, and in convincing the public that the new rates cannot be left in abeyance until next year, by which time operating expenses may be found to be considerably lighter.

SAFETY FIRST.

The verdict in favour of the plaintiffs, returned by a jury in a case at the local County Court sittings, should be marked by every motorist, for it concerns a very common happening along every narrow road in these days of heavy automobile traffic. This jury has virtually decided that when two cars are approaching each other on a narrow thoroughfare and the driver of one who could stop at a widening in the road and allow the other machine to pass but fails to do so, he is responsible for any accident that may happen as the result of an attempt to pass the other car where the road is not wide enough to permit it being done in safety. Henceforth, motorists may find it cheaper, as well as safer, to wait a minute or two in a situation such as we have outlined, rather than risk a bad accident and the danger of facing a jury. There are many narrow roads in the Peterborough district and every motorist can recall adventures along the highway in which an accident was narrowly averted, and in which lives were in danger because drivers of cars were either two careless or too selfish to exercise common sense. There is no more reason why a motorist should run by a safe place in the road and risk passing another car in a narrow roadway than there is in trying to rush across a railway crossing in front of a rapidly moving train.

PILES Do not suffer another day with Itching, Bleeding, or Protruding Piles. No surgical operation required. Dr. Chase's Ointment will relieve you at once and afford lasting benefit. 60c. a box; all dealers, or Edmanson, Bates & Co., Limited, Toronto. Sample Box free if you mention this

RECREATION AND THE CHURCH.

It is said that one of the initial directions given by medical specialists for forms of ailment characterstic of a nerve-consuming modern life is to relax. The bow of Robin Hood, if continually strung to a high tension, could not retain its resilience and arrow-driving power, nor can human nature, under like conditions, sustain its capacity for effective service in any pursuit, or even for the lighter forms of legitimate enjoyment. Indeed, the intensity with which people sometimes pursue their occupations and their diversions rack and often wreck the machine. A craving for thrills may become almost as chronic as dope taking. If habits were more normally balanced and the human structure more sensibly nourished, there would be less appeal to heroic treatments. In order to give natural rstoratives a fair chance, the physician frequently advises a change of air, scene, and activity. It is worth while remembering by those who haunt resorts that amusement is not necessarily recreation, which, in its best sense, implies restoration or a recreation. Unregulated, the former may easily pass into a form of dissipation.

Aaron Burr is credited with saying that he made pleasure the business of his life, and naturally from such a lop-sided conception his career landed him in one of the blackest tragedies of history. Good old George Herbert warned against the pleasure with a sting to it—the one that bites to-morrow. This may arise from its very nature or from over-indulgence. The distinguished French woman, Madam Maintenon, gave a useful test that those diversions were commendable that did not culminate in regret. In real helpfulness some of those which cost the least bring the most satisfying returns, such as a stroll in the park, a ramble by the river, angling, or an hour in the flower garden. There is no cut and dried scheme. One is helpfully entertained with a camera, another with a phonograph or a book, and a fourth with a dramatic recital or a golf stick, but an American writer who went the limit declares that for economy and general benefit amateur farming has the golf links beaten.

That the attitude and relation of the Christian Church to recreaton is one of grave concern is manifest by its insistent consideration at important gatherings. It so vitally affects the home, the church, and society in general, that the subject can neither be ignored nor evaded. Assurdly, the essential function of the church is to nurture religion, but religion is not something to be shut up in a water-tight compartment. Rlationship and intercourse with the Divine Being have to do with life in every aspect, and in all its recesses. Having in mind the lessons of centuries, were the church disposed to camouflage the issue or express no counsel upon it, leaving entertainment to agencies governed by commercial returns, then, if the consequences prove unfortunate, she cannot escape moral responsibility. She becomes a sort of accessory before the fact. The prophet who for popularity stifles his voice, will hardly hold the respect even of those who may not like the message. The issue will be approached in different ways, and one person or organisation need not make reflections upon another. Through enlightened public opinion pressure may properly be exercised in order to suggest the character of professional entertainment; or the church may, through her own facilities, express herself and create an atmosphere by making provision under wholesome auspices of opportunities for physical, social, and intellectual activities. In young people particularly, the gregarious instinct is strong. Normal folk do not flock by themselves. This is true of rural sections, and more so of the crowded cities and towns. Now, while it is a truth never to be neglected that the home or family is the ideal social unit, rather than the community, the latter type of life will continue, and has its advantages in social betterment or economic movements; so it must be reckoned with. It involves serious tasks, but surely not beyond the sanctified intelligence and Divine grace at the disposal of the church in her share of the all-embracing Redemption commission. Jesus himself took cognisance of physical needs: "I have compassion on the multitude, because they continue with me now three days and have nothing to eat."

There is no indication so far that humanity has passed the stage of

"Clear the Way!"

That's what Long Distance seems to say — "here's an important message"— and even the busiest man hastens to answer a Long Distance call.

"Use the 'Bell' to sell" — or buy. Your voice will bring results when everything else fails.

Ask for our booklet, "A Few Ways to Speed Up Business"

BELL TELEPHONE COMPANY OF CANADA

bitions, but the church has not halted with injunctions. She is confronted with a condition that calls for constructive effort and judicious leadership. Considerations such as the foregoing doubtless determined two influential courts of the Canadian church lately to urge ministers and officials to undertake the lead in promoting under wholesome auspices of facilities conducive to spiritual life, which surely embraces a well-rounded-out and cheerful type of existence.—London Advertiser.

EDITORIAL NOTES.

Trafalgar Township has decided to name the roads. The roads around here are called lots of names too, but they wouldn't look well on the sign posts.

A Langford man, carrying cider in his car, was fined $200. That must have been hard.

The shoe repairers of Ontario are to hold a convention in Toronto. It will probably be a patched up affair.

Alberta is calling a conference to discuss the unemployment situation, and to consider ways and means of relieving distress next winter. What is Ontario doing?

The Examiner is ready to receive donations for the fund in behalf of blinded soldiers and other Canadian blind. Peterboro is asked for $2500. Will you do your share?

HAPPENINGS IN KEENE

KEENE, June 21.— A moonlight exursion will be given by the Villiers baseball team on Friday evening, July 8th, via Steamer Rainbow. The boat will leave Birdsalls at 6 p.m., Walkers, 6.30, West 7 p.m. A scow will be in waiting at Hiawatha for dancing.

Mr. F. Brooks, of Peterborough, was in the village Tuesday on business.

Mr. William Wellman was in Norwood Tuesday on business.

Mr. and Mrs. William Kempt, Mrs. Robert Brown, Mrs. Harold Roche and Mr. David Kempt were in Peterborough on Monday.

Mr. Yelland, of Peterborough, was in the village on Tuesday.

Rev. Honey has returned home from Whitby, where he has been attending conference the past week.

Mr. and Mrs. Guilbert Howson, Mr. and Mrs. Ralph Humphries motored to Peterborough on Tuesday.

The Social Welfare Club will give their play, "No Trespassing," in Norwood on Friday evening of this week.

Dr. W. T. Harrison and party, of friends, were eel fishing Monday and Tuesday at Gull Lake.

The Cressman ball team played the Keene team on Tuesday and won the game by a score of 14-6.

Mr. P. Wellman of Marmora, visited his son, Mr. William Wellman, a few days this week.

Mrs. William Wedlock, Sr., and sons, and daughter Lottie, of Peterborough, spent Monday evening with Keene friends.

KILLED THE COBRA.

A cobra in the act of "mesmerizing" a king crow in a field near Calcutta was attacked by a mongoose, and after a fierce struggle killed.

The cobra was so intent on capturing its prey that it did not notice the mongoose, which pounced on its neck from behind, just as it was about to strike the bird. The cobra fought furiously; but the mongoose won. The mongoose then disappeared as quickly as it had come. When the bird was picked up there were no marks on its body, but it was dead—apparently from shock.

Ambassador

WISE AND OTHERWISE

Speaking financially, modesty is on the upgrade. Now the girls are covering their faces.

Our chief delight in reading certain classes of novels comes when we reach the end.

And as Ring Lardner says, the mystery about many mystery stories is how they got printed.

Perhaps when the druggists refuse to fill liquor prescriptions they will offer "something just as good."

Portland despatches intimate that pirates are operating in the North Atlantic. Perhaps some of the war profiteers are taking an ocean voyage.

The people who habitually peddle scandal naturally object to the newspapers publishing it, and thus infringing on what they regard as their monopoly.

And while we are speaking of scandal, we note that a number of the most ardent gossips consider public steps to abolish certain conditions immodest.

Looks as though the bootleggers might find it necessary to again wear badges in order to keep from selling to each other.

Among the sweeping reforms that are advocated is lengthening skirts to a level with the pavements.

Some of the people who were gifted with taking ways now view the world through barred windows.

Talk about town leads us to warn local representatives of Toronto newspapers that there may be a few bricks coming their way some of these dark nights.

But, of course, this danger of bricks we refer to is merely another outgrowth of Peterborough's respect for the freedom of the press.

And we have noted how freedom of the press to most people in this city consists of being free with the phrase, "The press will please omit this."

LOCAL MARKETS

GRAIN.	
Fall wheat, bush.	$1 57
Marquis wheat, bush.	1 45
Spring wheat, bush.	1 49
Bran, wholesale.	31 25
Shorts, wholesale.	33 25
Peas, bush.	1 75
Pastry flour, wholesale.	5 00
Bread flour, wholesale.	5 25
Bread flour, retail.	5 50
Flour, retail.	5 75
Oats.	40
Barley, per bush.	70
Buckwheat.	70
VEGETABLES.	
Turnips, peck.	20
Potatoes, wholesale.	25
Potatoes, bag.	40 60
Potatoes, peck.	10 25
New potatoes, peck.	70 1 00
Beets, peck.	25 30
New beets, bunch.	10 15
Parsnips, peck.	30 35
Celery.	15 30
Lettuce.	05
New cabbage, pound.	10
Beans, bush.	4 00
String beans, lb.	40
Onions, 4 to 6 lbs. for.	25 30
Tomatoes, lb.	25 25
Cucumbers.	15
Horse radish, bunch.	10
Green peppers, each.	15
Head lettuce.	10
Sweet potatoes, lb.	15
Carrots, new, bunch.	10 15
Cooking onions, lb.	05
Bermuda onions, lb.	10
Radishes.	05
Parsley.	05
Spinach, lb.	10
Asparagus, bunch.	15
Watermelons.	1 75 2 50
Canta.oupes.	40 4
HIDES AND WOOL	
Cow hides, heavy.	05
Cow hides, light.	05
Horse hides.	2 00 2 50
Calf skins, veal.	13
Calf skins, kips.	10 70
Sheep skins.	50
Lamb skins.	90
Fine wool.	
Medium wool.	
Coarse wool.	
DAIRY PRODUCTS.	
Creamery butter.	60 33
Whey Butter.	25
Dairy butter, lb.	30
Oleomargarine.	35
Eggs, wholesale.	24 28
Eggs, retail.	28 30
Shortening, lb.	16 19
Lard, per lb.	19 20
Cheese, lb.	38 40
New Cheese.	25 30
FRUIT.	
Bananas, dozen.	40 60
Navel seedless oranges, doz.	25
Valincio oranges, dozen	30 80
Lemons, dozen.	50 60
Grapefruit, 3 and 4 for.	15 20
Cocoanuts.	15
Apples, peck.	50 1 00
Winesap Apples Box.	4 00 4 00
Smyrna figs, per lb.	30
Cooking figs, lb.	18
Dates, lb.	18
Mixed nuts.	30
Strawberries, pint box.	20 35
Strawberries, quart box.	35 40
Pineapples.	25 40
Cherries lb.	1 00
Peaches doz.	40 50
Apricots doz.	40 50
Plums doz.	30 45
FISH.	
Steak cod, lb.	15
Salmon snacks, lb.	15
Salmon snacks, lb.	35
Pink Salmon.	18
Oysters, quart.	1 50
Boaters, each.	05
HAY.	
Hay, ton.	27 00
Hay, baled.	36 00
MEATS.	
Geese.	40
Veal lb.	20 40
Beef, lb.	10 40
Chicken, lb.	30 40
Live hogs.	8 25
Dressed hogs.	18 00
Lamb.	35 40
Bacon.	40 65
Pork.	25 40
Mutton.	10 35
Sausage.	22 24
HONEY.	
Comb honey, lb.	30 40
White clover honey, lb.	28 30
Honey, buckwheat lb.	21 26
WOOD.	
Mixed wood, cut, cord	15 00
Hardwood cut split cord.	15 00 17 00

Acme Taxi and Gasoline Station

We Deliver Gasoline or Tires etc. anywhere, anytime. For service call 1774, day or night.

GRAY & SMITH

184 Charlotte Street

We do not want all the business, but would like yours.

Maxwell

The family which desires to make the most of its time finds the good Maxwell invaluable in increasing the worth of each hour. It adds to both pleasure and profit.

Maxwell Motor Co. of Canada, Limited, Windsor, Ont.

Touring Car - $1,185 Coupe - - $2,050
Roadster - - 1,185 Sedan - - 2,200

All prices f.o.b. Windsor, subject to current Government Tax

GILLESPIE GARAGE

378 AYLMER STREET PHONE 950

MAXWELL

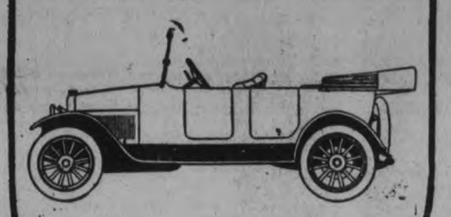

ANCIENT ROME DISAPPEARS BEFORE TRADE INCURSIONS

The Corso Is Losing Its Ancient Character.

ROME, June 22.—Slowly the god of commerce is grinding away a little at a time the romance and antiquity of this cradle of civilization.

The Corso, from the time of Roman emperors, the busiest thoroughfare of the city is losing its ancient character. The four huge triumphal arches which once spanned the street, were destroyed centuries ago. Palaces and churches were left, but the palaces are falling before the irresistible demands of commerce.

Two huge old palaces occupying a site half-way up the Corso have already gone down before the commercial onslaught. In their places have been reared two big, gaudy structures to be occupied by banks, which stand out in bold contrast to the quiet coloring of the ancient gems of architecture.

When the palaces are not torn down, they are modified in such a way that the interior decoration, some of which has stood the test of centuries, is effaced and sometimes plastered. Numerous alterations are made to suit the necessities of business.

In the quarter where the church of St. John Lateran is located, a new amusement company has taken possession of a large square of vacant ground and had erected carrousels, roller-coasters, ferris-wheels and side shows. The romance and beauty of the spot has vanished.

Ambassador

Ambassador

Fourteen Reasons Why You Should Help

1—Clarkewood—Residence for blind girls, Sherbourne St., Toronto.

2—Pearson Hall — Residential and Training Quarters for blind soldiers, Beverley St., Toronto.

3—Library and Publishing Dept. —142 College St., Toronto. Free distribution of Literature and Music.

4—Industrial Dept. for Men—Shops in Toronto, Ottawa, Halifax and Winnipeg.

5—Vocational Work Shop—For men, 115 King St. E., Toronto.

6—Industrial Dept. for Women —64 Baldwin St., Toronto.

7—Massage Classes—Successful graduates gaining reputation throughout Canada.

8—Prevention of Blindness Dept.—Activities in Maritime Provinces, Ontario and Western Provinces.

9—Home Teaching Dept. — Works throughout Canada.

10—After Care Dept. — Books, music, social calls, relief and general follow-up.

11—Social Relief Committees of Women's Auxiliary of the Institute in various centres.

12—Sales Room—Retail store at 712 Yonge St., Toronto.

13—Normal Home-Teachers Class —George St., Toronto.

14—Placement Work — Re-adaptional training for pre-war occupations.

Guarding the Blind Flock

10

ONE phase of the work of the Canadian National Institute for the Blind that requires extra careful attention is the "After Care" of those Canadian Blind men, women and children enrolled as members of this Institute.

Their trust and confidence in those who are leading them to active days and happiness is appealing in its absoluteness.

They buy from us at cost the raw materials from which they make the willow and wicker work, reed work, netting, the rugs, kimonas, aprons, door-mats, etc. They ship the finished articles to us and we buy it from them, afterwards selling to the public at the same price.

We must show the blind how to do the work properly; see that they are kept busy, give all manner of advice, and make arrangements for any special services.

They depend on us—absolutely! We must not fail them. To you, therefore, we must turn for generous help in this most noble work.

"Lighten Their Darkness"

Send your subscription to the Fund being raised by this newspaper.

Canadian National Institute for the Blind

Head Office:
36 King Street East
Toronto, Canada

GREEKS BECOME BURDENED WITH SERIES OF WARS

ALLIES WILL PROBABLY STEP IN AND DICTATE TERMS OF PEACE.

LONDON, June 22. — When Greece and Turkey have become thoroughly "fed up" on war, and either one or both countries are on the verge of physical and economic exhaustion, the Allies will step in and dictate the terms of peace—regardless to the desires of either of the combatants.

This, in effect, is the strategy the Big Four have adopted to the warfare in the Near East, according to Downing street officials.

Greece launched her attack against Turkey after the London Conference, against the advice of the Allies. Turkey invited the attack by refusing to compromise with the Greeks on questions which would undoubtedly have been settled in favor of the Moslems—chiefly because the Greeks were the parties concerned.

Although the offensive of last January and the recent one have both proved disastrous for the Greek army Athens has informed the Foreign Office that she is far from through and that the Hellenic troops under the leadership of King Constantine, will yet float the royal emblem over St. Sophia's in Constantinople.

No importance is attached to their boast either in London, Paris or Rome, first, because the venture is an impossible one for the Greek arms, and, secondly, because it is greatly undesired by the Entente. The Allies have long since decided that the Turks shall be allowed to remain unmolested. Also, it has been decided that Greek domination of Smyrna and possibly Thrace is an "Allied impossibility." Consequently, even though the Greek army may vanquish the Nationalists—an extremely improbable supposition—the mediating Allies will decree its withdrawal from Asia Minor.

It has also been established that Athens is fighting the Turco-Greek campaign on pure air. Paper money, unbacked by even promises of allied loans, is paying the bills. The Greek drachma, before Venizelos' repudiation, was quoted at approximately six to the dollar. Now you can buy nearly fifteen. And the end is not yet in sight.

Reports of a British loan to the National Bank of Greece have been repeatedly denied in London, and the admission by Controller Maximos that "negotiations were provisionally unsuccessful" constitute additional proof that the Gounaris Cabinet is riding towards disaster. Greece already is groaning under eight years of continuous war and more than a score of years' maintenance of government by borrowed capital.

Allied notes, already dispatched, have intimated broadly the futility of continuing the warfare in the Near East, and Entente protests against "slaughter of innocents" and "disregard for the rules of civilized warfare" have been dispatched to both Sami Bey and the Gounaris Cabinet.

WELCOME RELIEF FROM ECZEMA

Complete Treatment That Gives Gratifying Results

WASING, ONT.

"I had an attack of *Weeping Eczema* so bad that my clothes would be wet through at times.

For four months, I suffered terribly, I could get no relief *until I tried "Fruit-a-tives" and "Sootha-Salva"*.

Altogether, I have used three boxes of "Sootha-Salva" and two of "Fruit-a-tives", and am entirely well." G. W. HALL.

Both these favorite remedies are sold by dealers at 50c. a box, 6 for $2.50, or sent on receipt of price by Fruit-a-tives Limited, Ottawa.

"Fruit-a-tives" is also put up in a trial size which sells for 25c.

A Health-Preserving Delight

The use of Lifebuoy Soap makes the bath a refreshing pleasure as well as a health insuring delight. Lifebuoy gives a rich velvety lather that is soothing, cleansing and healing. The very mild carbolic solution means a perfectly healthy skin, and the odour vanishes a few seconds after use.

All grocers sell

LIFEBUOY HEALTH SOAP

LEVER BROTHERS LIMITED
TORONTO

LB. 8

OLD AGE PENSION IN SPAIN.

Workers Rejoice at Announcement of Start of System.

MADRID, June 21.—The widespread display of posters to-day announcing the introduction of infirmity and old age pensions for workers was received with rejoicing in labor circles. The plan includes in its scope workers of both sexes between the ages of 16 and 65 earning less than 4,000 pesetas annually Persons reaching the age limit of 65 obtain the right to a minimum pension of 365 pesetas yearly, and a pension of the same amount can be granted before the age limit is reached in the event of infirmity caused by the individual's employment.

The employers, it is provided, must make contributions toward the cost of the pension system to the extent of three pesetas monthly for each worker, the Government adding one peseta monthly to this sum for each person. The contribution of the workers themselves varies according the desire of the individual insured, the payment of a higher amount bringing a higher pension.

SPOIL "CORRECT" LINE

Corsets Lose Out in the Race of Fashion.

LONDON, June 21.—All stays abandon, ye who wear smart frocks.

That is the command issued on the threshold of a new dress season and the woman who intends to follow fashion's decree will roll up her corsets and give them to the char-lady to light the fire with.

If she keeps them round her form, she can't get the "correct" line which Paris says must be long with easy movement at the hips.

This is to be a "swish" year, but a non-rustle one. That is, soft satin is to be the popular fabric, while taffetas and other rustling silks are to be given a rest.

Mayfair salons are already bright with gaudy colors. Mustard tweed coats have silver braid for decoration, while vivid jade is modeled in a suit with a high collar of blue and white checked satin. Real old tartan plaid is everywhere in evidence, and the color epidemic is spreading also to hats. Quite the favorite color for headgear is tomato red and every other tone of red, including scarlet. In fact, the woman whose wardrobe does not include a red hat might just as well have no hats at all so far as being fashionable is concerned.

Ambassador

FORCE NEGRO TO CLIMB A TREE; THEN RIDDLE HIM WITH BULLETS

McCORMICK, S. C., June 20. — Herbert Quarles, a negro charged with attacking a white woman of this county, was lynched here on Sunday afternoon.

The negro was captured by a posse of citizens and following identification by the victim he was forced to climb a tree and was then riddled with bullets.

Dear Marie,

I'm worried! Really I am. It may sound funny — but it's true! I don't see why I can't do something useful in this world.

Marie, you've simply got to come and visit me — even if you are an old married woman! I'll fix you up with some of my Campana's Italian Balm. till you'll think you're sweet sixteen again!! And then we can trip around till Doug sends a telegram for you!!

Campana's really will smooth your "furrowed brow" tho, and make your face and hands real white and smooth — oh yes, you'd better come and let me show you!

As ever,
Peggy.

STOP

and think for a moment what your loss would be should Fire destroy your buildings, business, home or contents.

Without *Fire Insurance* your loss is a total one.

With *Fire Insurance* you suffer no loss whatever —and a few dollars a year gives you this protection. All branches of Insurance represented.

See us about policy to-day.

Davis-Thompson Co., Ltd.

Insurance and General Agency

433 George Street, - - Peterborough, Ont.

INTEGRITY IS VITAL IN CHINESE TRADE.

Bank Finds Oriental Standards Demand a High Degree of Commercial Honor.

NEW YORK, June 22.—Predicting that China is approaching an era of vast commercial development with opportunities beckoning American traders, the Guaranty Trust Company in a survey of trade conditions there, points out that high standards of business integrity are essential to success in this Eastern market, which already does an annual business of more than $1,000,000,000. This indicates an advance of more than 100 per cent. in the last ten years, if figured in gold dollars, while in Chinese taels it has advanced about 33 per cent.

"With an area of about 4,300,000 square miles," continues the survey, "one and a half times the area of the United States, excluding Alaska and our outlying possessions, with about 93 persons to the square mile, with only about 6,000 miles of railways compared with our 260,000 miles, and with one-half of the population without wheeled vehicles, China is today at the inception of a vast modern industrial development and will require railway materials, mining equipment, electrical plants, public utilities, machinery and factory equipments, and metal products in great abundance. American ships, American capital, American organizations, must be provided for the expansion of American trade in China.

"It is a vast field of opportunity that has hardly been searched—a field that will yield a rich harvest to the American who cultivates it with intelligence and understanding, because the position of the United States in China is peculiarly advantageous. China regards our country as friendly in the desire to protect rather than despoil her territory. But to meet competition we must have a powerful organization, a base and rallying point, a tangible something besides more labels on boxes or bales as representing American force. It must be remembered that the Chinese makes his judgment largely on the outward visible signs, and that he has a natural tendency to deal with the strongest firm.

Honesty a Big Factor.

"America's manufacturing capacity to-day, as a result of war-time expansion and increased efficiency in production, is so large that the output of our plants at full time is much greater than America's market can continuously and regularly absorb, and if we are to avoid periods of unemployment of large bodies of workers we must get our share of foreign trade to dispose of this surplus production. The Chinese market will be a great factor in solving this problem.

"Three basic elements govern Chinese business—personality, education and honesty. Regarding the first, your representative in China must be a man of education and tact. The quality of aggressiveness which makes for success in the United States must be toned down in dealings with the Chinese, a dignified race that abhors the breeziness of a certain type of salesmen. On the other hand, they have a profound reverence for a man of learning and, if he is familiar with their customs, business relations will proceed smoothly and profitably.

"An outstanding feature of the Chinese character is his commercial honor, and he demands an equally high standard from the foreigner. One deviation from absolute integrity on the part of your representative would probably destroy your business in China. The Chinese merchant is noted for his liberality in all his dealings, is tenacious as to all that is material, with comparative disregard for trifles, never letting a transaction fall through on account of punctilio, yielding to the prejudices of others, wherever it can be done without material disadvantage. Judicial procedure being an abomination to respectable Chinese, their security in commercial transactions is based as much upon reason, good faith and non-depudiation as is that of Western nations upon verbal finesse in the construction of contract."

The bank points out that trade representatives in China should be familiar with the language and customs, adding that the success of Europeans learning the language can best be judged by the statements of the Shanghai manager of the British-American Tobacco Company. According to this statement, the company has sixty men living in the interior studying Mandarin.

Japan Gains in the War.

In the war Japan exerted every effort to extend her markets in China. In most lines she has made great headway, due primarily to the proximity to the market and shortage of tonnage at her competitors' disposal. But the goods supplied, in many instances, have not given entire satisfaction and her present commanding position in the China field is far from secure, it is said.

With a view to active participation in the development first of the northern part of China, the Asia Banking Corporation was recently formed under the laws of New York State. It is capitalized at $4,000,000 and has a surplus of $1,100,000.

The Far Eastern territory where the Asia Banking Corporation is now centring its activities comprises mainly the northern part of the central Provinces of China and Manchuria and the Philippine Islands. It covers an area of about 2,800,000 square miles, with a population of approximately 340,000,000. Eighty per cent. of the foreign trade of the entire Chinese nation is transacted through the seaports of this territory.

"We must make goods that will please the Chinese and not necessarily ourselves," says the survey. "If we are selling print goods we must make them of Chinese designs, even though to our mind our designs are more beautiful. Many a tale is told of American obstinacy in the Chinese market. A representative of an Ohio hardware firm obtained a trial order in China for $5,000 worth of screws in blue paper. The company cabled that its goods were always wrapped in brown paper, and that it could not alter its practice. The order, perhaps the entering wedge of an enormous business, went to Germany. The archives of our Consulates are full of similar examples.

"Another bad practice is the sending of all manner of descriptive literature without any reference to price. If the product is used in China the all-important factor is how much it will cost the local importer, and if the manufaturer's letter gives that information the local merchant is in a position to know at once if business is possible.

"American goods will sell in China if they are given equal opportunity with the output of other nations. The American community in Shanghai has more than doubled in the last few years, and there is a larger variety of American goods visible in the shops than before. But the national fault of Americans in their attempt to obtain foreign trade is impatience. In the domestic market we are accustomed to capture trade by rapid advances, by brilliant assaults. In the foreign field and especially in China, the slow seige is the better plan."

SWEEPING PROBE PLANNED INTO NAVY DEPARTMENT.

$130,000,000 Spent. U. S. Has Only One Modern Submarine, Senator King Says.

WASHINGTON, June 20. — A sweeping investigation by the Naval Affairs Committee of the Senate into the situation in the Navy Department, with respect to construction of submarines and construction of aircraft and the development of submarine and aircraft activities in connection with the navy, will be demanded by Senator King, of Utah, Democrat, and a member of the Naval Affairs Committee.

Senator King said he would introduce a resolution providing for an inquiry, both into the submarine policy and the air policy of the Navy Department.

What he is aiming at especially is to find out whether this country is abreast of the times in utilizing the best types of submarines and of aircraft or whether it is behind the times.

Testimony before the Naval Affairs Committee has already been given, Senator King said, by Admiral Sims and Admiral Fullam, to the effect that, although enormous sums have been expended by the navy for submarines, the total being $130,000,000, it has only one thoroughly modern submarine.

"It is asserted by competent officers," said Senator King, "that our submarines do not compare with the submarines used by the Germans. The engines we are using are much inferior to the engines used in the German submarines and in other respects our submarines are said to be inferior. It is shocking and indefensible that after expending the amount of money we have, we should be in such a condition."

Ambassador

Lasts the Life of the Plates

There may be climates and driving conditions in which an ordinary battery is good enough—*but not in Canada.*

Here, more than in milder latitudes, car owners need battery vitality, toughness and resistance to wear—the qualities they get in the Willard Threaded Rubber Battery.

Willard Threaded Rubber Insulation (found only in this battery) combines the high insulating value of rubber with the porosity that is so necessary in the starting and lighting battery. It doesn't warp, split or crack. It saves *worry, trouble* and *money*. It lasts the life of the battery plates, thus saving reinsulation expense. You can get it *only* in the *Willard Threaded Rubber Battery.*

WILLARD STORAGE BATTERY CO. OF CANADA
Limited
Factory and Office, 100 Sterling Road Toronto, Ont.

Go to your nearest dealer for Willard Service or a new Willard Threaded Rubber Battery.

ONTARIO

Cobourg, Chas. H. Swaddling
Lindsay, Victoria Batt. & Vulc. Serv.
Orilla, Blackburn Brothers
Peterboro, Grant & Thorpe

Willard
STORAGE BATTERY COMPANY
of Canada
LIMITED

LETTERS OF CREDIT

NO matter in what part of the world you may travel, you can find money at your disposal by carrying a Letter of Credit issued by the Bank of Montreal. Particulars may be obtained from any branch of this Bank.

BANK of MONTREAL
ESTABLISHED OVER 100 YEARS
Capital Paid up $22,000,000 Rest $22,000,000
Total Assets in Excess of $500,000,000

WHO WILL BUY?

WORLD'S BIGGEST BOND ISSUE ABOUT READY

(By CHAS McCANN, United Press Staff Correspondent.)

LONDON, June 22.—Germany's new reparations bonds will be marketed—if they get that far—at a price between or below and 65 per cent. of their face value.

The highest estimate—60 to 65 per cent.—is given by Government officials. The other—45 to 50—is an optimistic financial one.

Though Germany will deliver to the Reparations Commission the initial installment of her $33,000,000,000 in bonds on July 1, there is so far no information as to what really is to happen to the world's biggest bond issue.

Officials point out to potential investors that the bonds are backed by the entire resources of the German Empire. Financiers point out that the bond market is bad and that Germany's reparations record so far is not dazzlingly good, or likely to become so for quite a time.

Two things will help largely to determine the price of the bonds, when and if marketed.

First, Germany's record from June 1, when the first installment of reparations—$250,000,000—is due, to the time the bonds are marketed.

Second, investors' confidence in Germany's ability and intention to pay the interest and principal.

Prospective buyers probably will ask themselves: First, is it to Germany's advantage to make the issue attractive when the lower the price the cheaper Germany, or individual Germans, could buy them back, thus discounting heavily the reparations bill?

Second, is there any means by which Germany could repudiate the issue at some future time?

Third, if the bonds are all marketed, would the Allies protect investors at any cost in the event Germany attempted to evade payment, inasmuch as they are not backed by allied credit?

Official and financial replies to the first question are, No. To the second and third, replies vary.

Investors may comfort themselves with the thought that, if the issue is the biggest in history, the holders, no matter what or who they are, will be the largest body of creditors in history. If it is possible to market only 1 per cent. of the bonds, 99 per cent. will be held by allied Governments to whom they represent in some cases a practically sole barrier against bankruptcy. If 99 per cent. are marketed, they will be in the hands of individuals who presumably would do their best to force their Governments to take active steps to make the issue good.

The Allies hope it will be possible to market most of the bonds, if the price is "high" enough. They say Germany will be made to pay. They hope, also, that either the original or subsequent buyers will be Germans. The inducement is a heavy reduction in the actual total of reparations to be paid to outsiders, and knowing the financial power of Germany (there are many who believe this will be the solution. If this is the case, it will be years before Germany actually benefits, as the bonds are to be issued by the Reparations Commission, as Germany is able to pay interest and sinking fund on them from her stated annual payments of $500,000,000, plus a 26 per cent. tax on her exports.

To the investor the inducement will be a $100 bond, 5 per cent. bond, marketed at perhaps fifty, "backed by the entire resources of the German Empire." His response presumably will be in proportion to his success in satisfying himself that there will be collectors willing and able to keep the necessary portion of the Empire's resources at the command of the bondholders.

for lameness

Lameness neglected often becomes serious and permanent and the longer you delay the more difficult the recovery.

Promptly treated with Absorbine, Jr. the joints and muscles soon lose their soreness and stiffness.

Absorbine, Jr. is made of herbs and is non-poisonous—safe and pleasant to use.

$1.25 a bottle at most druggists'

W. F. YOUNG, Inc.
344 St. Paul St., Montreal

Absorbine, Jr.
THE ANTISEPTIC LINIMENT

JUNE WEDDINGS
Perfect DIAMONDS
Quite Within Your Means

F. R. Clarke
Goldsmith's Hall 170 Charlotte

Edwin Elcome
TAXIDERMIST
692 Harvey Street, Peterborough, Ont.
HEADS, BIRDS, FISH, ETC.
Mounted Artistically and Permanently.
Maskinonge, Bass and Trout our Specialty

BARGAINS in Bicycle Tires and Tubes. Guaranteed to Give Good Long Service

Full Line of Bicycle Accessories, Baby Carriages and Bicycle Repairs

Reliable Bicycle Shop
217½ Charlotte Street

HOUSE PRICES ARE AT LOWEST LEVEL

PRESENT WINNIPEG VALUES WILL PREVAIL THROUGUT SEASON.

WINNIPEG, Man., June 22. — Persons who are deferring the purchase of homes in the hope that prices will be lower this fall are doomed to disappointment, in the opinion of A. T. Liddle of Liddle Bros., and president of the Winnipeg real estate exchanges. Mr. Liddle believes that the present prices of houses will prevail throughout the year. The situation, he says, is that it costs from 40 per cent. to 50 per cent. more to build homes now than in pre-war times, but there are still some homes that can be purchased as cheaply as in the days before the war.

The demand for houses has fallen off somewhat, but sales are quite number of families at the beaches and summer resorts has created a demand for houses for rental and there is no shortage in this regard. The shortage will come with the return of those families in the fall.

TRUCK SERVICE LINE ADJUDGED PUBLIC CARRIER.

Proprietors Win Case Though Opposed By Railway.

A case recently heard before the Public Service Commission of Nevada illustrates the superiority of truck transportation in economy, utility and speed of operation.

Two Italian brothers who have been operating a small motor truck haulage company for some time applied to the commission for a certificate of public convenience. The application was opposed by a short line railway company operating on the same route as that served by the Italians.

The railroad had a strong moral argument. It was in possession of right-of-way, had been operating satisfactorily, and was paying considerable taxes. The investment in the railroad was very large. It was estimated that its scrap value was $450,000. It was argued that the addition of a competing carrier would depreciate its revenue and would result in poorer service and higher charges. The railroad claimed that the truck company could not operate all the year round. It asked that the truck company be compelled to adhere to tariff schedules, to be made to erect depots and be ordered to deposit bonds in the amount of $10,000.

The two Italian brothers simply argued service. Their partnership owned a few high-grade motor trucks. With them they covered a fifty-mile route in three and one-half hours, picking up and delivering freight at residences, farms, mines, warehouses and stores. Deliveries were direct. Railway freight shipments took as many days as they took hours. Their truck service had actually been affected less by weather conditions than the railroad had been. A great many customers supported the statements of the brothers, saying that the service rendered was superior to that of the railroad and that a volume of local business was dependent on the truck haulage, and the commission ruled that the truck service was necessary to the agricultural, live stock, mining and commercial industries of the community.

Ambassador

MEN! YOU CAN SAVE MONEY ON YOUR CLOTHES.
AT ROCKWELL'S. There's a Verdict. Men's and Boys' Suits, Overcoats, Trousers and Bloomers. ROCKWELL'S —Ye Upstairs Clothes Shoppe, 332 1-2 George Street, over P. S. White's Grocery store. mwf

GREAT WHITE BEAR STIRS ITSELF ACROSS RUSSIA'S DISTANT STEPPES

PARIS, June 22. — "Russia will dominate Europe within fifty years, politically, culturally, perhaps even militarily, just as Spain, Sweden, France, Germany and other western powers did during centuries past."

This is the expressed opinion of a surprisingly large number of well-posted observers of current history here, in both academic and diplomatic circles. Frequently the admission comes grudgingly, if the interviewer be French, for no Frenchman will willingly admit that his country's "day" is setting. But few will deny this trend of events.

The day of the western European powers is already on the wane and the centre of gravity of European civilzation will soon shift across the Carpathians. Russia will be the next great nation to make its master contribution to mankind and Russia's day is coming soon, these men say.

There are many factors which place Russia in a particularly favorable position as regards the rest of the continent.

Is Strong Physically.

Physically Russia is by far the strongest economic unit in Europe. She is the only nation on the continent that can be absolutely self-supporting, as the term is used in the relative sense applied to the United States. She has her own coal for her industries and railways; raw products for her factories and plenty of grains and foods for her population.

Despite the conditions said to prevail in some of the larger cities at present, Russia has not been weakened by the war as have France, Italy and Germany. Nor has the Bolshevik regime permanently depleted or drained the deep reservoir of national reserve power. Figuratively speaking, Russia has simply received a hard rap that stunned temporarily.

Given time to reorganize industries—not a lengthy process, broadly speaking—given peace, both internal and external, Russia will quickly represent the most powerful economic force on the continent.

Feel Political Awakening.

Russia is already undergoing a political awakening. For years European statesmen have secretly realized the tremendous power latent the other side of the steppes and trembled at the thought of the time when it should become active.

The Bolshevik revolution sent thousands of former or prospective political leaders in foreign lands where they knowledge of practical world affairs has been enlarged and their eyes opened to their own country's possiblities. When this tide of immigration flows back into Russia it will have a profound effect on Russian policy.

The reign of the Red has also stirred the minds and hearts of the peasant masses as they have never been moved before. The returning exiles will find far more attentive listeners and ready followers than they might have found had it not been for such cataclysms. For the Slav mind works deeply and slowly and is not disturbed by purely surface stimuli.

Will Enjoy Progress.

Political observers predict an unprecedented era of progressiveness in Russia during the next few decades. Unrestricted by the weight of tradition encumebring the western European countries, Russia will offer an unusually favorable field for development of new and constructive ideas. Artistically, Russia is already the "coming" nation of Europe. Russian music is the vogue in concert halls and drawing rooms and there is every reason to believe that, as Italy, Germany and France in turn held the place of prominence in the musical world, so Russia is about to hold the world's ear.

The next great contribution to civilization's wealth of philosophy will probably come from Russia, many insist. Rome, France and Germany have all made their gifts and have little more to add. Russia, the largest body of humanity on the continent, has not—as yet.

The Slav mind, meditative, dreamy, patient, has for centuries been absorbing the best ideas produced by the best brains of all lands. Russian writers, such as Tolstoi, Turgeneff, Tschekoff, and others have already won a seat for their country in the halls of literature.

MOST CARS WILL TAKE MORE THAN ONE SIZE OF TIRES.

Many motorists are ignorant as to how to figure out the different sizes of tires that will fit their cars. Because a car is equipped with a particular size of tire it does not necessarily mean that a tire of that particular dimension is the only one that will fit it.

Take, for instance, a tire marked 37 x 4½. The overall diameter of this tire from tip of thread to the top on the opposite side of the thread is 37 inches. The 4½ means that the diameter of the tire from the tip of thread to where it fits the rim is 4½ inches. To ascertain the size of the rim all that is necessary is to subtract 2 x 4½ from 37 to get the answer. Thus 37—2 x 4½ is 28 inches, the size of the rim. To find the sizes of other tires that will fit this rim you will have to find a size that, when worked out by this method, will give you 28 inches. As an example, a 36 x 4 will fit on a rim that has been carrying a 37 x 4½.

The General Assembly of Japanese Presbyterian Churches was one of the first to give women equal rights with men in all church affairs.

The first Burman woman to secure a college training was Dr. Ma Saw Sa, who is now head of the Lady Dufferin Maternity Hospital in Rangoon.

Nature's Gifts in food for the human body are abundant in

Grape-Nuts

—through the goodness of whole wheat and malted barley.

Delicious, nourishing

"There's a Reason"

Sold by all grocers

IT IS EXCELLENT, SAYS MRS. ALLEN

TORONTO WOMAN SO GRATEFUL TO TANLAC FOR WONDERFUL HEALTH WANTS EVERYONE TO KNOW.

"I have found Tanlac such an excellent medicine that I want to tell everybody I can about it," said Mrs. J. H. Allen, of 29 Mutual street, Toronto.

"Two years ago I was so ill with the 'flu' that I was in the hospital for three weeks, and it left me in a terribly weakened run-downi condition. My appetite was very poor, and my stomach was so disordered that nothing I ate seemed to digest properly, but caused me to bloat until I was simply miserable I had headaches and dizzy spells and sleep was so restless that I would get up mornings feeling worse than when I retired the night before. I had rheumatism in both my hands and they ached and hurt me terribly bad.

"My next door neighbor got me to try Tanlac and it has certainly been fine for me. It has given me a splendid appetite and I can eat anything I want without its bothering me. My sleep is sound and refreshing and the color has come back in my face. I never have an ache or pain and can do all my housework with perfect east. I certainly am grateful for the wonderful health Tanlac has given me, and it's a real pleasure to recommend the medicine cine."

Tanlac is sold in Peterboro by the Warne Drug Co., Ltd., and leading druggists.

Ambassador

SIX COMMANDMENTS FOR MODERN CAPITALIST

Don't Be Content With Life of Ease Is the First Given to Spanish Societies.

JEREZ DE LA FRONTERA, Spain, June 22.—Six commandments for the modern capitalist were laid down in an address here to-day before a gathering comprising representatives of all the societies of employers and workers. They were as follows:

First—To give an example to others and not content himself with a life of ease.

Second—Not to despise the efforts of the workers to improve their condition.

Third—To use his wealth in a natural way by employing it to increase the prosperity of all.

Fourth—To apply himself to production for the general benefit, instead of thinking duty is fulfilled by regular churchgoing and the saluting of the national flag, while at the same time he appropriates the major portion of the products of the earth.

Fifth—To respect the associations of the workers.

Sixth—To avoid the adoption of ing sent to unions of all the organviolence, because repression engenders revolution.

PLAN TO WIDEN LONDON BOUNDS NOW DISCUSSED.

County Councils Agree On Necessity of Incorporating Large Suburban Area.

LONDON, June 21.—In its 2,000 years of history, London has enlarged its borders four times. The first was in the time of King Alfred; the last time was in 1855, when the present boundaries of the area known since 1889 as the County of London were fixed.

In the 18th century Tyburn, then the place of execution, and now within a few yards of the Marble Arch, was two miles from London. In the forties of the last century, only a dozen years before the date of the large enlargement of London, Belgravia was covered with fields, forming part of a swamp that stretched as far as Fulham. A hunting pack "found" in the fields of Pimlico less than a hundred years ago.

The London of 1855, which is the London of to-day, is to be enlarged to the London over which the Metropolitan police have control — the real metropolis. The London of 1921 will cover 692 square miles, nearly 700 times the size of the London of Queen Elizabeth.

For 20 years London reformers have been agitating for the extension of the boundaries of London, and for as many years the governing bodies outside the county, but within the boundaries of Metropolitan Police London, have resisted the proposal.

In all that time the movement of population outside London has been increasing, until to-day there is virtually as many people living outside the County of London, but within the Metropolitan Police London, as there are in the county itself.

Politics and sentiment, which have tied down the boundaries of London since 1855, have been swept out of consideration. Necessity counts to-day. London must take within herself the whole of the population lying between Richmond and Romford and Barnet and Purley, or give up the task of providing the ordinary amenities to which every aggregation of human beings is entitled.

Agree to Enlargement.

The two parties on the London County Council have agreed to the necessity of an immediate enlargement of London to an area of nearly 700 square miles; the governing bodies outside are agreed that something of the sort must be done if public necessities are to be met, and Parliament should find in the next session an easy task in planning a new London.

Unless that is done, and very quickly, the pressing problems of housing, transit, power and subsidiary concerns cannot be solved. Central London is built over; practically the whole of London north of the Thames is covered. There must be clearances in the congested districts.

Areas for building houses exist only in the south-eastern part of London, but before anything can be done in the way of house building the linles of communication, rail and road, must be greatly increased.

Depends on Transit.

The housing problem, which is the most pressing, cannot be settled until the means of transit are made adequate.

The London population moves to and from its work like no other population on earth. The transit problem cannot be settled by a hundred and one local authorities which have no power to do anything outside their own boundaries, but must be dealt with as a whole.

The town planning schemes of the outer districts must be co-ordinated and devised to fit in with a complete system of transit, including tube, railways, tramways, steam and electric railways and 'bus services.

It is impossible to build houses for Londoners with any hope of meeting real needs until and unless the transit is there ready for the use of the new inhabitants.

The whole future of the new London, which will come into being soon, depends upon transit, and that in turn depends upon single control. It may be a traffic board—although London has had more than enough of boards, especially those which are not directly in touch with the electorate — but whatever may be its composition it must be armed with great spending powers and be left free even by Parliament to develop the new London on broad, comprehensive lines designed to make the empire metropolis the easiest and best city in the world for the movement of population.

C. P. R. CONDUCTOR CELEBRATES HIS 36TH YEAR'S SERVICE

WINNIPEG, Man., June 22. — Charles P. Rapelje, 693 Preston ave., a conductor in the employ of the Canadian Pacific Railway, this week celebrated the 36th anniversary of his service with the company.

During more than a third of a century of railroading in western Canada, Mr. Rapelje has witnessed many changes in the methods of handling trains. When he first entered the service of the company as a brakeman hand brakes were used, and 14 cars was considered a good load for a freight engine to haul. He has been a conductor on the Fort William passenger run for nearly 20 years and is well known to thousands of travellers who have passed over this line.

Ambassador

20% DISCOUNT

On our entire stock of Dainty

SUMMER DRESSES

These are in Organdy, Voile, Gingham and Chambray. Every dress in our stock is the last word in style and value. Sizes from 34 to 38. Come while our Stock is complete.

W. E. LECH

Headquarters for Misses' and Childrens' Wear

366 George Street, 3rd Door from Simcoe St

REV. MILLER RESIGNS FROM RIDLEY SCHOOL.

Had Been Principal of College For Thirty Years.

ST. CATHARINES, Ont., June 22.—Ridley College held its prize day functions to-day. The president, George H. Gooderham, announced that the Principal, Rev. J. O. Miller, had tendered his resignation to the Board, after thirty-two years of service, and that he would be succeeded by H. C. Griffith as Principal of the Upper School, and H. G. Williams as Principal of the Lower School.

Bishop Ridley College, St. Catharines, was founded in 1889 by Rev. J. O. Miller, and has developed into one of the four large residential schools for boys in Ontario. Dr. Miller is a well-known writer and publicist, and he will be free to enjoy the leisure which he desires. Mr. Griffith is an "old boy of Ridley," having won his colors in cricket and football there about 1895. Later he graduated from Trinity University, Toronto, with honors in Moderns. From 1907 to 1911 he was Professor of French in Trinity, but the rest of his active life has been spent as an instructor at Ridley. He is an authority on sport, and was honorary coach of the Varsity football team for many years. His educational work at Ridley has been of the highest scholastic standing. Mr. Williams, the Principal of the Lower School, has also been connected with Ridley since 1891.

Ridley is being enlarged this year by the addition of a new dormitary, to be known as Gooderham House, and a new Memorial Chapel. It has now accommodation for sixty boys in the Lower School and 150 boys in the three houses of the Upper School.

A MODERN MIRACLE

What Mr. Robert I. Buchanan, of Sarnia, Ont., has to say:

It is with great pleasure that I can testify to the great curative qualities of Dr. Henderson's Herb Tablets and Hou-Tan Ointment.

The summer of 1902 I took typhoid fever which left me with inflammatory rheumatism. My legs used to swell and the pain at times was almost unbearable. In January, 1903, I was compelled to go to bed and one month after my leg broke open at the knee. I was removed to Sarnia Hospital, where I spent almost one year and during that time had four operations. A part of the femur was removed from my leg and they made an incision through the other leg which went right through the bone. I left Sarnia hospital in February ,1904, and started to treat with other remedies but they failed to do me any good. In November, 1906, I was taken to Toronto hospital. At that time my right leg had gone back knocked-knee and straightened it. I came They put a Thomas splint on to straighten it up and opened up the wound again. I left the hospital in February, 1907, and remained at home until July, 1907, when I returned to Toronto hospital again. They broke my leg just below the knee and straightened it. I carle home in December, but the sore in my leg was still open. I was then using the cupping treatment which helped a little for a time. I tried a number of different Ointments, but they did not appear to help me.

In July, 1908, your agent left me a box of Dr. Henderson's Herb Tablets and Hou-Tan Ointment. After using them for about six months my health has been fully restored and the four different sores on my leg are completely healed.

Dr. Henderson's Herb Tablets and Hou-Tan Ointment are for sale at WARNE'S DRUG STORE, Peterborough. Herb Tablets 25c, 50c, and $1.00 per box. Hou-Tan Ointment 50c.

THE HENDERSON HERB CO., TORONTO.

Housewives are becoming less wasteful, judging from the reports of numerous cities, which show that garbage collections have fallen off from 10 to 35 per cent. since the war.

Ambassador

POPULAR MILITARY OFFICER PROMOTED.

Ex-Mayor of Windsor and in Militia for Years.

WINDSOR, Ont., June 22. —Orders received from headquarters by Lieut.-Col. Sydney C. Robinson, officer commanding the Essex Fusiliers 18th Battalion, C. E. F.) carry the information that on account of his long service in the Canadian Militia, Major J. F. Smyth, of this city, has been permitted to retire from the service with the rank of lieutenant-colonel. Col. Smyth will be succeeded as paymaster of the local unit by Major J. C. Tolmie, M. L.A., Major Tolmie was formerly chaplain of the regiment with the brevet rank of major. He has full rank under his new appointment as paymaster.

Col. Smyth is one of Windsor's most prominent men. He is a former mayor and has served for many years on the Board of Water Commissioners. He was born in London, Ont., a son of the late Major B. Smyth, who was appointed quartermaster of the 7th Regiment at the time of the organization. His grandfather, Captain John Smyth, fought with the British through the Peninsular wars and was awarded two medals and 11 clasps for gallantry. Col. Smyth served with the 7th Regiment, London, as quartermaster sergeant and joined the 21st Essex over 23 years ago, succeeding Major Frank Meloche as paymaster. During the Great War Col. Smyth served as local paymaster during the formation of the 18th and 33rd battalions and acting quartermaster of the 99th until Captain Browning was appointed. In 1918 Col. Smyth received the colonial auxiliary forces officers' decoration.

Col. Smyth has devoted many years to the interests of the militia and has a proud record of efficiency as a paymaster.

VETERAN GROCERY
53 Hunter St., East

Everything that is BEST in GROCERIES and PROVISIONS, served at Prices as low as posible, on the Cash-and-Delivery Plan.

Call, send or phone ,and your orders will be promptly filled and delivered.

Leave name and address and we will call every morning for your order, if desired.

Children receive as careful attention as adults. Call phone 887.

D. W. SLOANE.

Monuments

Now is the time to order Cemetery Work; and as we have the Most Modern Equipment and Facilities, we are able to turn out the Highest Class of Work at Lowest Prices.

We manufacture from the Rough Granite to the Finished Monument.

We invite inspection of our work in the different Cemeteries. Attention is called to the Soldiers Monuments erected in Keene, Frankford, and other Cemeteries.

Coughlin Monumental Works
216 Hunter Street, Peterborough

AN UNEQUALLED OPPORTUNITY

Never will you have a better chance of getting your Furniture re-upholstered as cheaply as now. We have received a fresh line of Sample Tapestries at the most reasonable prices. By giving us your work you get all the material used at wholesale price. We also manufacture Chesterfield Sets to order.

THE AMERICAN UPHOLSTERING CO'Y. 221 HUNTER STREET.
Phone 697. Nights and Holidays 396

ROOFING AND SUPPLIES
Ready Roofing and Tar Products, and Slate, Tile Felt and Gravel.
Roofing Supply Stores
440 Water St. Phone 775
A. McLEOD M-W-F

LIGHTING-STARTING-IGNITION
Call SPECIALISTS Phone 566
EAST CITY GARAGE DRISCOLL TERRACE HUNTER STREET
WHITE ROSE GASOLINE FREE AIR wm!-

STORE OPENS - - - 9 a.m.
STORE CLOSES - - 5.30 p.m.

The CRESSMAN Company Limited

A 50c Mid-day Lunch Served in Our Tea-Room from 11.30 a.m. to 2 p.m.

We Announce a Clearance of All Our Silk, Satin and Georgette Dresses in a Sale, Commencing To-morrow

And Ending Monday, June 27th

Many of Them Are House Sample Garments Purchased at Favourable Prices

Here is an example of the magnitude of the reductions of a Clearaway Sale in the Cressman Store.

There are no half-way measures—no setting this or that aside and saying it is too good or too new to be reduced.

When we make a clearance, it is a real clearance of everything from the highest to the lowest. We accomplish our purpose in this way and have no regrets. Those who purchase have none either, for the goods are always of the highest order.

These Dresses Are the Finest Values in the City of Peterborough

They are the most fashionable and up-to-the minute models, too. If we could have every woman in Peterborough who needs a Dress of Silk, Satin or Georgette, see them, we know there would not be enough to supply one-hundredth part of the demand,

Yet There Are Ninety-Eight Models to Select From

The Sale will commence Thursday morning at 9 o'clock and continue until 5.30 p.m. on Monday.

SIX
$74 to $95 Models for $59.95

The materials are charmeuse, crepe meteor, taffeta, georgette and tricolette. They follow the styles of the present season with overskirts, ruchings, pleatings and wool or beaded embroidery work.

One particularly fine garmet is of grey crepe meteor. It has wide panels on each side and they are edged and frilled with knife pleating. The bodice crosses over and shows a knife pleated vestee. French blue piping relieves the grey and the girdle is garnished with a corsage bouquet of French flowers.

NINE
$52 to $67.50 Models for $47.50

This lot is made up of plain blacks, black and white, brown, ivory and grey. The materials are charmeuse, crepe meteor, taffeta and georgette. The styles are varied and fashionable. Most of them came to us just a few months ago.

We mention one of black charmeuse. It has a circular skirt and the bodice just above the soft girdle is interestingly treated with lacings of black,one-inch moire ribbon run through eyelets. The effect is a basket weave. The same is worked on the sleeves just above the flare cuffs and the cuffs are lined with rust georgette.

TWENTY-FOUR
$50 to $59 Models for $39.75

This lot presents a wide variety of fabrics,colors and styles. Most of them are this season's garments, but none of them are at all out of style or nearly so. There is a range of desirable colors—black, navy, grey, taupe, brown, ivory and Pekin blue.

Some show the fashionable eyelet work in many pleasing forms and others exemplify the wide overskirt, tuxedo collars with pretty vestees and square and round yokes are much to the fore.

THIRTY
$42 to $49 Models for $34.50

At this price all nearly are brand new goods. There are many in black and one or more in the following colors: navy, taupe, brown and ivory. The materials are good qualities of Canton crepe, taffeta, crepe de chine and georgette.

There is one particularly attractive model in navy blue Canton crepe. It is trimmed with navy fringe down the sides. It is very novel and quite correct. We just received it a few days ago and it was intended to sell at $48.

EIGHTEEN
$35 to $41 Models for $29.50

There is a fine array of light colors in georgette, taffeta and crepe de chine. Some of the colors are coral, maize, rose pink, white and sky; also a few black and Copenhagen blue.

There is splendid choosing for the style assortment includes eighteen distinctly different types. The quality of the fabrics is real good, and the little touches that only ingenious designers think of, give them an air of distinction that is found only in garments of real worth.

THREE
$29 to $34 Models for $26.75

Two of them are of navy blue taffeta and the other is white georgette. One of taffeta in the navy blue is made unusually effective with a basque waist and two large round eyelets through which passes a ribbon girdle and fastens at the back. The overskirt is panelled with much frilling.

Both of the other models are worthy of a detailed description, but unfortunately there is not sufficient space here to do them justice. If $26.75 is the price you wish to pay, it will be well to come early as there are three only.

EIGHT
$22 to $28 Models for $19.95

These are dark colors: navy, black and prunella. The materials are taffeta, crepe de chine and satin. They are smart garments and are certainly unusual value at the $19.95 price.

They are dressy enough for many occasions, and yet they are not more expensive than organdie or voile or some other cotton. Even if you consider your wardrobe complete, we dare say you could use one of these for a utility garment.

All Silk, Satin and Georgette Garments in The Redfern Store at Similar Reductions

EXHIBITION BOARD ASKS THE COUNTY COUNCIL FOR $2,000

DEPUTATION OUTLINED THE IMPROVEMENTS PLANNED FOR THE FAIR GROUNDS THIS YEAR —OTHER APPEALS AT OPENING SESSION.

A deputation from the Peterborough Exhibition Board made a request to the County Council on Tuesday afternoon for a grant of $2,000 toward the cost of constructing a new cattle barn at the fair grounds, of an addition to the grandstand and for other improvements planned for this year. The Directors composing this party were R. Denne, President; R. H. Turner, Harry Webber, J. W. Fraser, W. H. Merrell, C. E. Moore and Sam Oke.

"According to our programme, we have planned and expect to spend $6,400 on the Exhibition this year," said Mr. Denne. "The city has given us $3,000 and citizens have subscribed $1,455. This is a total of $4,455. We ask you for the same grant you made last year. We have let the contract for the cattle barn to James Finnie and the work was started to-day. We have asked for an amount equal to last year's."

"You have made it possible to put the Exhibition where it is," said Mr. Turner. "We are now asking you to continue the financial assistance you gave us last year."

Mr. Moore and Mr. Webber spoke of the need of increased facilities for cattle exhibitors at the Peterborough Fair, and also of the economical way in which the grants of the last two years were expended.

The deputation's petition was referred to the Finance Committee.

A request from the Navy League for $2,000 was similarly disposed of.

Increase Interest Rate.

W. H. Dunsford, manager of the Bank of Commerce in Peterborough, informed the Council that the interest charge on loans to the county for 1921 would have to be increased from 5½ to 6 per cent. There were no municipalities he knew of getting money at 5½ per cent, and most of them were paying more than 6 per cent. Even the Provincial bonds were around 6½ per cent.

This notice was passed on to the Finance Committee.

Public School Inspectors R. Lees and G. E. Broderick wrote that their allowances from the Council for travelling expenses were quite inadequate. It was their intention to refer this matter to the County Judge if the Council refused to increase this appropriation.

Ask for $500.

A letter from the City Council asked for a grant of $500 for the maintenance of Victoria Park. Referred to the Finance Committee.

AUCTION SALE WEDNESDAY, JUNE 29

At 1.30 p.m. at Mrs. Marguerite Clark's residence, 326 Rubidge street. All household effects, including 1 piano in first class condition, 1 Davenoprt, 1 cotton mattress, 2 bedroom rockers, 2 large rockers, 1 upholstered arm chair, 2 kitchen tables, 1 mantle clock and oak shelf, 1 gumwood dresser, 1 rug, 3 beds, mattresses and springs, 1 large rug, 1 large chair, 4 linoleums, 1 wash stand and dresser, 1 wicker chair, 1 mahogany chiffonier, quantity of chairs, 1 coal range, 2 screen doors, bedding, curtains, dishes, 1 toilet sett, and other articles too numerous to mention.

F. J. BULLIED, Auctioneer.
3d-20-22-25.

Ambassador

LAKEFIELD FEELS URGE FOR A BAND

VISIT OF ADJ. BUNTIN'S MUSICIANS AROUSED MEMORIES OF OTHER DAYS WHEN THE VILLAGE HAD ITS OWN BAND

LAKEFIELD, June 21. — The A.Y.P.A. picnic, which was held at Strickland's Point on Monday evening, was a splendid success, and all present had a jolly time. A bountiful supper was served at 6.30, after which a programme of races, under the direction of Mr. Stenner, was run off. Mr. E. T. Shewen won the needle and thread race, and Mr. Braden Blewett the sack race. Miss A. Watson and Mr. T. Leggott were winners in the potato race. The tug-of-war between the ladies and gentlemen was very exciting, as every inch was hotly contested. The first trial resulted in the ladies being victorious, and the second made the score a tie. The final result was left in doubt.

A baseball game was played before supper, and "league rules" prevailed. Both teams played a good game.

The picnic was postponed from Friday last, and was so successful that it is hoped to have another in July.

Mr. E. T. Shewen, one of the guests, proposed three cheers for the A.Y.P.A., and they were heartily given.

Feel Need of Band.

A good many citizens who enjoyed the music of the Salvation Army Band on Sunday wondered why Lakefield has no band of its own. Years ago, when the village was much smaller, there was an excellent band in Lakefield, and band concerts were given occasionally and were much appreciated. There is undoubtedly an opening for a band and also sufficient talent to sustain one. One special reason for the lack of a band is the fact that the instruments were destroyed in the old Town Hall among other valuable village properties. A little push in the right direction and Lakefield would soon rival the neighboring towns and villages.

Best of all Fly Killers 10c per Packet at all Druggists, Grocers and General Stores

JUNE MEETING OF OTONABEE COUNCIL

KEENE, June 20. — The June meeting of the Otonabee Council was held, with all the members present.

The Reeve introduced and read a first time a bylaw appointing poundkeepers: viz., R. R. Humphries, Shaw Bros., John Walker, P. Thompson, Thomas Slattery, Bert Lee, William A. Drummond, R. A. Wilson, W. G. Stewart, R. D. Short, and Wm. Patterson.

For Fence Viewers: James Elmhirst, S. Sargent, Ed. Fitzgerald, M. Burnham, Herb Deyell, Robt. Handbidge, Richard Doris and Alex. Wood. Also a bylaw prohibiting all horses, cattle, sheep and swine from running at large on the highways of the Township of Otonabee.

Mr. Dewart and Mr. Walsh were present from Indian River, asking for $100, the balance owing on a sidewalk which was completed in 1920. On motion the above sum was granted.

Mr. Lawrie asked that $53 which be received for wood sold on the 12th con. be spent in opening a better road to the gravel pit at the south part of the 12th concession. Request granted.

Moved by Mr. Laurie, seconded by Mr. Bennett, that the following accounts be passed: Work on roads: M. Heffernan, $15; Frank O'Connor, $14; Dave McIntyre, $375; Herb Kylie, $5.40; A. Rennie, $3.70; N. Redpath, $4.20; H. Humphries, $4.20; F. Watkins, $6; Wm. Renwick, $3; John Renwick, $3; John Conroy, $14.10; Alex. Conroy $12; Joe O'Toole, $4.50; M. Brisbois, $12; G. Adamson, $3; Mr. Howard, $14; E. Loucks, $5; G. Paudash, $1.25; T. Simpson, $4.50; H. Muskratt, $1.25; P. Anderson, $8.75; S. Parker, $5; James Grattan, $3; Wellington Fife, $15 Peter Doherty, $2.10; Wm. Drummond, $4.65; Wm. Francis, $36.25; Sid Garrett, $3; P. Tennyson, $2.50; G. S. Taylor, grader blade, $18.93; W. J. Poulson, cr hire for Mr. Hughes on Memorial Day; Peterboro Examiner, notice of Court of Revision, $2; Andrew Rennie, building culvert at Frank Elmhirst's, north of his gate on the 3rd concession, $44.

Council adjourned to meet on the 18th of July. J. J. Moore, Clerk.

PRICE OF BREAD IN PORT HOPE 24 CENTS.

Port Hope Guide: The Peterborough Council has appointed a special committee to investigate the prices being charged for bread. The public of Peterborough have been at a loss to know how bread manufactured in Peterborough sold for twelve cents per loaf, while bread made in Port Hope and sent into Peterborough by express could sell for ten cents per loaf. The inquiry, they hope, will throw some light on the question.

Port Hope will, no doubt, be quite interested in the result of this investigation. While Port Hope bread (sanitary wrapped) is selling in Peterborough and Cobourg at ten cents per loaf, Port Hopers are obliged to pay twelve cents per loaf and without the sanitary wrapper. A similar investigation by our Council should be in order.

NO IDLENESS AMONG THE CZECHO SLAVS

BELLEVILLE, June 22.—"There is not an unemployed man or woman in the whole country." This statement was made by the Chancellor of the Exchequer of Czecho-Slovakia to Mr. William Ward of London, England, President of the Brotherhood Federation Movement, who has just returned from that new country, and spoke at Bridge Street Methodist Church here. The people have secured that for which they have striven—religious and civil liberty.

"We have been the means of circulating thousands of copies of the Scriptures," said Mr. Ward. "There is a famine of gospels in that land as it was an offence to have a gospel under the Austrian regime.

"I've been in most religious movements in the past fifty years, but I have never witnessed anything like that which is taking place in Czecho-Slovakia. Since January of this year there have been four thousand converts to one congregation, and it is practically impossible to gain admission to the places of worship, so great are the crowds of worshippers."

FLESH TORN FROM SIDE AND SOLE OF HIS FOOT

PORT HOPE, June 22.—Mr. Ernest Bowden of Newcastle, employed on the C. P. R. section, met with a very serious and painful accident on the track this side of Weslevville. With a number of other men, Mr. Bowden was coming east on the pumper when the axle of the pumper broke and they were thrown off. Bowden's left foot was caught in the wheel and the flesh from the sole and side of his foot was torn off to the bone. The injury was very painful and Mr. Bowden will be confined to the hospital here for several weeks and a grafting operation will be resorted to.

Ambassador

DOWNEYVILLE CORRESPONDENCE

DOWNEYVILLE, June 21. — Miss Rita Maher of Peterboro, is enjoying a couple of weeks' vacation with relatives here.

Miss Lavina Corrigan of Chicago, Ill., who has been visiting her cousin, Mrs. Michael O'Neill, left last Wednesday for Rochester where she intends spending the remainder of her holidays.

Miss Mary Twomey of the Warkworth High School staff, is some for the summer vacation.

Misses Gertrude O'Neill, Ida, and Helen Murray, teachers-in-training at North Bay, arived home from Normal on Friday last.

Mr. John Guiry is to be congratulated on the success of his barn-raising which took place some days ago under the supervision of Jos. Goslin, the contractor.

When a baby cries in a man's arms he immediately discovers that it wants to go to its mother.

For sale in Peterboro by E. L. Payne, McDermid & Jury, Warne Drug Co., Bord's Drug Store.

Leave Your Thirst at Our Soda Fountain.

THE J.C. Turnbull CO. LTD

Visit Our Great White Sale—Now On.

A Three Day Sale of Hand Bags, Purses, Shopping Bags ----Leather and Leatherette----

A Collection of Ladies' Hand Bags and Vanity Purses, reg. value up to $9.00 each for $4.59 each

This collection comprises some of the smartest styles in Faille and Moire Silk Bags. They have a pretty patent lock fastening at top and long silk tassel at bottom; also a good assortment of Artcraft Vanity Bags in odd shapes, containing mirror, powder box, perfume bottle, etc. These may be had in navy, black and novelty color effects. The regular values were up to $9.00 each, for, each $4.59

Lambskin Purses, regular value $3.75 for $2.79

A fine quality of lambskin leather and come in two good shades, brown or grey. These are lined with a brocaded material and have a secure fastening arrangement on top. Places for tickets are conveniently situated just under flap. Neat strap across back. Regular $3.75, for $2.79

Leather Purses that were $2.75 are marked at $1.98

These smart Leather Purses, in colors of brown and grey, have a neat strap across back, a nickel frame, three street car ticket holders and are lined with a very pretty contrasting color. They are very neat to use when wearing your suit. Regular $2.75, for $1.98

Some Fine Values in Millinery During the Great White Sale — Now On —

Trimmed Hats that are marked at a price to clear them quickly, reg. $8 for $5.49

Such a smart lot of Summer Hats are seldom so reasonably priced. Made of milan straw in sailor shape with a nice rolling brim. They are trimmed with colored organdie, etc. They are Hats for present wear and are marked very moderately. Regular value $8.00, for $5.49

Two Lots of Children's Summer Hats that are as stylish and good looking as the grown up's hats

Children, 8 to 12 years, reg. $4 Hats for $1.79

They are made of straw in pretty little shape that will be certain to please the wee tots and the parents, too. Colors are brown with sand piping, blue with sand piping and black with white and all-black $1.79

Children, 8 to 14 years, reg. $5 Hats for $2.89

These are also a becoming lot of Children's Hats in solid colors of navy, black and white and white with blue flange. Regular values $5.00. Sale price $2.89

Play Hats for the Tiny Tots at 49c each

Just the thing for baby's head when playing in the sun. They come in assorted styles and are marked at each..... 49c

Pin Seal, Fancy Striped Leather and Lambskin Purses, regular up to $7.00 for $3.39

Very substantially made out of splendid quality of leathers and fitted with nickle change-proof frames. The linings are of fancy dresden silk and brocade and plain linings. A neat strap to carry purse at top or back. These were regular up to $7.00 each, for $3.39

Ladies' Black Leather Purses that were reg. $2.00 each for $1.39

All seams are securely sewn on these Purses. A good strong nickle frame and clasp. There are places for street car tickets, too. This is a very handy sized Purse and are very smart and attractive. Regular value up to $2.00, for, each $1.39

Leatherette Shopping Bags, size 13½ x 14 inches at 98c each

An excellent quality Leatherette Shopping Bag. Made in a good roomy size and shape, for carrying all kinds of parcels, or for carrying lunches on a picnic. They are the handiest parcel Bag we have shown for a long time. They have two strong leatherette handles, one on either side. Size 13½ x 14 inches. Specially priced at, each 98c

GENERAL INSPECTION OF HOUSE REFUGE PROPOSED BY WARDEN

Representations of the Grand Jury Received Special Attention in Warden W. E. Griffith's Address to the County Council at the Opening of the June Sessions on Tuesday—Committee to Consider His Suggestion

The Grand Jury's sweeping criticism of conditions at the County House of Refuge, near Lakefield, following their formal visit to the institution last week, was directed to the attention of the County Council by Warden Wm. E. Griffith, Reeve of Belmont, in his address at the opening of the June sessions on Tuesday afternoon. The question of better accommodation for the inmates should be seriously and immediately considered by the Council, Warden Griffith proposed, and in his reference to the Grand Jury's report, his expression was virtually a direct request that the Council visit the House of Refuge in a body for the purpose of thoroughly inspecting the premises, and of ascertaining whether the representations of the Grand Jury were warranted.

"I have made two visits myself this year," he continued, "and I found the House thoroughly managed from the financial standpoint. I haven't a fault to find with those in charge of it. The House of Refuge is a credit to its founders, but it may be necessary to make certain improvements in the construction and plans and perhaps in the system of management."

Warden Griffith stated that the accommodation was apparently not all that it might be. There was no private ward for those inmates who became sick or who were dying and needed special attention. He suggested that two private wards could be set out, and that the Council might consider arranging for a nurse to attend those inmates whose condition called for special care and treatment. If the Council would visit the House of Refuge in a body they could inspect all the beds and mattresses and generally enquire into the conditions reported by the Grand Jury as demanding improvement.

Warden Griffith also recommended that the Council exercise economy in their disbursements at this session, and that each application for money be considered on its merits.

His address was referred to a committee, composed of Reeves Nicholls, Eason, McIntosh, Coughlin, Strickland, Curtis and Scott of Asphodel.

Ambassador

LOGICAL HABIT.

"Why is it that musicians have such long hair?"

"I suppose they think they ought to have plenty of locks to match their keys."—Baltimore American.

PIANO RECITAL BY MISS STUART'S PUPILS

Prizes Given to Children Who Had Done Best Work.

The piano recital by the pupils of Miss Dorothy Stuart at the Conservatory of Music Hall last evening was well attended, and the children did exceptionaly well in the rendition of their several numbers. Prizes for the best work done during the year were presented by their teacher to Jean and Gerald Dawson and Muriel Wilson, and Miss Stuart was presented by her class with a beautiful bouquet of flowers.

Thos taking part in the programme were:—Max Glovr, Jean Cameron, Vernon Armstrong, Jean McKone, Arthur Watson May King Howard Sisson, Jean Dawson, Gerald Dawson, Ruth Sutton, Ruth Black, Helen Cole, Isabel Cameron Helen Donaldson, Audrey Shannon Ruby Long, Dion Snelgrove, Alice Aspinal, May Story, Betty Massey-Cooke Alice Dunkerly, Muriel Wilson, Kathie Taylor, Annie Constaple, Wilson Riseborough, Myrtle McGregor, Helen Tremaine Susan Tedford, Monica Goodwin, Jean Robinson Edna McGregor, Marjorie Lang, Muriel Smith, Marian Hill and Edna Cheverill.

Miss Cathy Taylor gave several selections on the violin and Miss Irene Bates a reading, during the course of the evening.

SANTAL CAPSULES MIDY

CATARRH of the BLADDER

Safe, Successful

Each Capsule bears name (MIDY)

Beware of counterfeits

NOTORIOUS HALLAM BROTHERS SENT TO THE REFORMATORY

STANLEY HALLAM SENTENCED TO ONE YEAR AND BROTHER WILLIAM WAS LET DOWN WITH SIX MONTHS.

STOLE WHISKEY

CHATHAM, July 22. — Judge Stanworth sentenced Stanley Hallam to one year, and William Hallam to six months in the Ontario Reformatory yesterday, on charges of assault and robbery in connection with the theft of 77 cases of liquor from the farm of Frank King, Dover township, on September 14.

Voice of the People

THE PRICE OF BREAD.

To the Editor of The Examiner.

Dear Sir,—With your kind permission I would like to say a few words on the question of the price of bread as it is sold in the city of Peterborough to-day. Bread is sold in this city at twenty-four cents a large loaf now. Let us see how this compares with several other cities and towns in this Province. Toronto, 20 cents; Hamilton, 20 cents; London, 20 cents; Brantford, 20 cents; Galt, 20 cents; Owen Sound, 20 cents; Brockville, 20 cents; Ottawa, 20 cents; Lindsay, 20 cents; Oshawa, 20 cents, and, last of all, comes along Belleville with 18 cents.

Now, Mr. Editor, I would like to ask, as the father of a very large household, by what factor of multiplication the bakers of this city charge the enormous price of 24 cents a loaf? It is a well-known fact that flour since 1919 has dropped nearly 50 per cent. in price, and wages in all lines, bakers as well as others, has also been lowered from 10 to 20 per cent. I would suggest that the women organizations of this city get together and talk this matter over at once as they are the ones vitally interested. I would also ask the women to just sit down and figure out what it costs for one year to feed a family of, say six people, at from four to six cents on every loaf of bread consumed, and when you are through I am satisfied that you will feel somewhat alarmed, at what you have to hand out in good cold cash over and above what they are paying in the other cities and towns throughout the Province.

It has been rumored this last few days that it was just possible that the price of bread would take a drop of possibly two cents. Let me say to the profiteers that this will not do. What we want, and what the women must demand, is a twenty-cent loaf and nothing else.

Thanking you for the space.

Yours respectfully,

HOUSEHOLDER.

CALL FLAPPERS BOON TO NATION.

Reformers' Critics Say Girls Have Given U. S. Edge in Beauty.

NEW YORK, June 22. — Should the flapper, with her elaborate make-up, her daring clothes, her bold and confident carriage, be suppressed as a menace to the nation's morals, or celebrated as its chief claim to art and beauty?

The flappers assert that they have done nothing less than to add to the joy and the beauty of the world by learning how to make herself attractive. You have only to look at some old pictures, they say, to realize what an enormous transformation has been worked in 20 years, and even in ten. Who, they ask, really wants to go back to the days of cotton stockings, skirts dragging in the dust, hair pulled tight and shiny nose?

Scores Reformers.

"All this hue and cry about cosmetics and clothes is outrageously silly, in my opinion," declares a New York society matron, whose subdeb years occurred about the time of the Spanish-American War. "It's worse than that; it's base ingratitude. Why, the new flapper has performed a great service for her country by raising the standard of feminine beauty. You should have seen us back in 1890—plain and prim and proper. It was all right if you happened to be born beautiful, of course, but if you didn't happen to be there was not a thing you could do about it. Rouge and lipsticks were out of the question, while hair dye was unmentionable even in the family circle.

"Here, look at these," she said, handing us an old-fashioned album containing laughable portraits of the pompadour period.

"There I am at 18," said the hostess, pointing to the photograph of a sad-eyed damsel, bearing with a patient smile the weight of a tremendous, straight pompadour. "I hate to confess it, but that is who it is. That expression of patient sweetness must have belonged to that period. I am sure it couldn't be reproduced now. Well, there is some consolation in growing old these days—the older we grow the better looking we become.

Beauty of Past.

"Guess who that is," continued the hostess, pointing to another photograph of an old-fashioned flapper with large eyes, straight, finely chiseled nose and rather heavy chin.

"Rather pretty, but insipid," said some one.

"That's Lillian Langtry," explained the hostess laughing. "They did not think she was insipid then. The greatest beauty of all ages, they called her the 'Jersey Lily.' The woman who was one of the first to have perfumes and boots named after her, songs dedicated to her and the men of two continents at her feet. And now, to-day, you say, 'a trifle pretty,' but you would not have given her photograph a second glance."

As far as can be ascertained from a study of the files of old periodicals, the new type of flapper first began to appear about 1910. At that time face powder was placed openly upon the feminine dressing table, often brazenly accompanied by a tin box of theatrical rouge. For the first time, also, silk stockings became popular for everyday wear among the women of the middle class. Before that they had not been considered altogether respectable. With them came the merry widow hat, the slit skirt, bright colors and curly hair. In the old days, if a young woman's hair was straight, it was considered an affectation to curl it.

In the old days, if a flapper had dull, mouse-colored hair or a sallow complexion, she was saddled with those handicaps for life. Today a girl can choose her own complexion and coloring, and buy them at the nearest beauty parlor.

Nation of Beauties.

As a result, the United States today is noted for having the largest supply of feminine pulchritude in the world. No other nation can compete with us in this respect. It is our one distinctive form of art. At least, such is the rather doubtful compliment paid us by our foreign visitors.

When questioned as to what he considered the most striking features of this country, a recent celebrated English visitor promptly replied:

"Those of the young women. I have not seen one actually homely girl."

Paul Helleu, a noted French portrait artist, whose specialty is painting beautiful women, has a similar view.

"There are no girls of any other country, even my native France, whose beauty equals that of the women of America," he says, "and I have found the most beautiful among what you call your middle class. Above the middle class beauty is rare—you will find it, to be sure, among society's elite, but it is a long, tiresome search.

"In all my travels on the continent I have yet to find any class of women to compare even favorably with the American girl. The great melting pot may be an answer to that, but whatever it is beauty may be found in America where it can not be found elsewhere. There seems to be an inexhaustible supply of beautiful women in this country."

MAN'S FOOT TO BE A HOOF.

His Toes One-Jointed Digits, Due to Tight Shoes and Motor Cars.

BOSTON, June 22.—If men and women continue to wear high heels and narrow vamp shoes the human foot will become a hoof like that of a horse, Dr. Edward H. Kellar, of Schenectady, N.Y., told the members of the Massachusetts Chiropody Association in convention here.

Dr. Fred T. Reis, President of the association, called attention to a new disease which he styled "limousinitis."

"Everybody nowadays owns a flivver," he said, "and instead of walking a block they insist on riding. Our little toes have become one-jointed digits from disuse."

HYDRO PAY CUT MADE.

PORT ARTHUR, June 22.—A general reduction in wages ranging from 15 to 3 per cent. is announced at Cameron Falls where the Ontario Hydro-electric Power Commission is completing a big development of power on the Nipigon River.

Ambassador

SINGLE ENGLISH JUSTICE GRANTS 138 DIVORCES IN SIXTY SECONDS

LONDON, June 22.—America has so long been regarded as the home of quick and easy divorce, that it has come as a distinct shock to staid Britishers to learn that the divorce courts in London are churning out decrees at the rate of one every seven and a half minutes of working time.

Further, there is a waiting list of some 2,000 persons seeking divorces, when the judges have time to spare.

The British divorce court is part of the High Court of Justice, headquartered in London, and "The Probate, Divorce and Admiralty Division" as it is called, is run by Sir Henry Duke, President of the Division, and two High Court judges. One of these is always required for Admiralty or Probate (wills) cases, so that hitherto there has hardly ever been more than two courts working at the same time. British High Courts sit from 10 to 4 p.m. week-days except Saturday, and the intervals between the various law terms are lengthy. So tremendous has become the congestion that strenuous measures have had to be adopted. Wherever possible spare judges have been loaned from the King's Bench Court, the Lord Chief Justice and even the Lord Chancellor have lent a hand, working on Saturdays as well. Lord Birkenhead was the first Lord Chancellor to tackle divorce cases.

Out of Retirement.

Lord Mersey, the retired octogenarian law lord, and one of England's greatest divorce judges, also come out of his retirement and volunteered to lend a hand, disposing of cases with astonishing speed. Now as many as six or seven courts are grinding out divorces at an unprecedented rate. Justice Hill recently broke all records by "unmarrying" 138 couples in one minute. He accomplished this by taking his entire list of "decree nisis." The final divorce decree after the statutory period of six months from the trial, when the divorce is pronounced "absolute" and pronouncing them "absolute" in one bunch, after the clerk had read out the names.

The Divorce Courts have never worked very rapidly, and were usually in arrears in pre-war days, but the enormous increase of petitions for dissolution of marriage is attributed to the fading of war-romances, the huge proportion of "undefended" cases, proving the failure of many hasty war weddings. The process of "unmarrying" is expensive in England, the cheapest "undefended" suit costing over fifty pounds. In the case of very poor people, a certificate may be obtained enabling them to plead "In forma pauperis" for about fifteen pounds.

Disturbs Social Workers.

The fact that there were over 2,000 cases in the last term list proved very disturbing to the clergy and social workers, and it has been alleged that such a system makes divorce too easy. On the other hand, a very strong body of public opinion insists that British Divorce laws are too complicated and distinctly unfair on the wife. A divorce is far from being easy for a wife to obtain, it being necessary to prove cruelty, and, or desertion, as well as misconduct, while misconduct alone is sufficient ground for the male petitioner.

After the "decree nisi" has been pronounced, there must be an interval of six months, during which period an official known as "the King's Proctor," is supposed to look into the case to see whether there is any evidence of collusion, perjury, or criminal offenses. Usually the King's Proctor ignores the suit unless the judge calls his attention to any unsatisfactory features.

200 VESSELS THE TOLL OF GRAVEYARD

Strip of Land on Which Esperanto Struck Appropriately Named.

HALIFAX, N. S., June 22.—(Canadian Press). — The wreck of the Gloucester fishing schooner Esperanto, winner of the International ocean races, held off Halifax last fall, on a bar to the south of Sable Island, some hundreds of miles off the Nova Scotian coast, has recently directed the attention of the shipping and sporting world to that sinister little strip of sand, appropriately called "the Graveyard of the Atlantic." The Esperanto is the latest of the victims of the "Graveyard," which during the past five hundred years has been the bane of over two hundred vessels of various sizes and nationalities. Their bones lie scattered all about the Island, and are a menace to fishermen and ships wandering out of their courses in that neighborhood. The Gloucesterman may possibly have come to grief on the machinery of the State of Virginia, a noble old boat that foundered on the South Bar in 1879, or she may have run into any Vampire, Weather-gauge, Stranger Hope, or Tantling. The schooner died with her sea-boots on, but died with her sea-boots on, but modern fishing interests are not noted for their maudlin sentimentality, and in spite of the somewhat seemly "end" of the Esperanto, she is to be resurrected with cables for the Gorton-Pew Fisheries of Gloucester, Mass.

First historic mention of a wreck on Sable Island occurs during the reign of that illustrious patron of the sea, Queen Elizabeth. Sir Humphrey Gilbert, one of Elizabeth's most gracious courtiers, and ablest seamen, and a half-brother of Sir Walter Raleigh, lost a ship of his squadron on the North-East Bar. Shortly afterward Sir Humphrey was drowned when his own vessel foundered on the Grand Banks. In 1598 the French landed forty convicts on Sable Island and left them to their own resources. Seven years later twelve of them—all that were left alive—were taken back to France, and told a dismal tale of the hardships they had endured in their desolate exile.

When shipping became more accustomed to the waters about Sable Island, wreck followed wreck in quick succession, and the place was the abode of wild characters who preyed on unfortunate vessels that came within reach of their treacherous sand bars. Times grew more settled, however, and fishermen frequently resorted there to replenish their food supplies. Herds of cattle roamed over the low hills and there were numbers of black foxes on the Island.

In modern days the British Government established life-saving stations on all its coasts in view of the fact that the place was such a menace to shipping, and when the wireless proved itself it became an important centre in the Marconi system.

Ambassador

There is only one- JELL-O

"Canada's Most Famous Dessert"

Made at Bridgeburg, Ontario

HOW TO REVIVE THE DROWNING

Lay the body face down. See that the mouth is open, even if you have to place a stick between the teeth. Straddle the person's hips. Place both hands on the back and sides about the region of the floating ribs. Press down, then relax suddenly. Do this at the rate of about 15 presses a minute. This will force water out of the lungs and stomach and induce air to return to the lungs.

Do Not Give Up.

Do not give up if a person does not respond. Keep it up for two hours. People under water for 30 minutes have been restored in this way. Send for a physician. Remove wet garments. Cover body with dry clothing and keep body warm.

Do not let people crowd around. Have plenty of free space, for the person needs the stimulation of a cool breezez.

Dr. Young warns parents against allowing their children, especially the smaller ones, to go in bathing unless they are watched by some older person who is an experienced swimmer. Even where the wtaer appears to be quite shallow, the child may fall into a hole and drown almost immediately, he said.

The Time to Swim.

He also warned all persons against going in the water until two hours after they had eaten. If the occasion is the first dip of the season, Dr. Young declared that the time limit of the swim should not exceed 20 minutes. The length of time in the water should be increased gradually as the person becomes hardened. This will avert a cramped condition, and will be the means of saving many lives.

Persons whose lips turn blue after a short time in the water should come out immediately, he said. They have poor circulation and should not overtax their strength.

"Learn to swim if you would go in the water, but go in at the proper time," Dr. Young declared.

Look Younger

Care-worn, nerve-exhausted women need Bitro-Phosphate, a pure organic phosphate dispensed by McDermid & Jury that New York and Paris physicians prescribe to increase weight and strength and to revive youthful looks and feelings.

The myrtle and the leek are regarded as luck-bringers, and in Wales they say a leek growing on a wall will keep off witches.

Ambassador

CANADIAN PACIFIC OCEAN SERVICES

TO EUROPE

MAKE RESERVATIONS NOW

MONTREAL TO LIVERPOOL

July 1, July 29, Aug. 26 ..... Melita
July 8, Aug. 5, Sept. 2 ..... Minnedosa
July 15, Aug. 17 ..... Metagama
July 22, Aug. 19 ..... Victorian

QUEBEC TO LIVERPOOL

July 5, July 30, Aug. 20 Emp. of Britain
July 1 Aug. 13 ..... Emp. of Fance

Aug. 11, Sept. 12, Oct. 11 Emp. Scotland

MONTREAL TO GLASGOW

July 2, Aug. 6, Sept. 10 ..... Tunisian
July 24, Aug. 30 ..... Pretorian

MONTREAL-HAVRE-LONDON

July 9, Aug. 19, Sept. 30 ..... Sicilian
July 30, Sept. 1, Oct. 6 ..... Scotian

MONTREAL-SOUTHAMPTON ANTWERP

June 30, Aug. 6, Sept. 9 ..... Corsican
July 23, Aug. 27 ..... Scandinavian

MONTREAL-NAPLES-GEONA

July 27 ..... Montreal

FREIGHT ONLY
Approximate Sailing Dates
MONTREAL-LONDON

July 30 ..... Dunbridge
June 20 Aug. 31 ..... Bolingbroke
Aug. 4 ..... Bosworth

MONTREAL-AVENMOUTH

July 15 ..... Bothwell

Freight Dept., Phone: Main 6580.

Agents Everywhere or Apply to:- H. B. Beaumont, Gen. Agt. Pass. Dept., 1 King St. E., Toronto. Adelaide 2105.

CANADIAN PACIFIC RAILWAY
Traffic Agents.

STOCKS AND BONDS

Orders Executed on

TORONTO STOCK EXCHANGE
MONTREAL STOCK EXCHANGE
NEW YORK STOCK EXCHANGE

For Cash, or carried on conservative margins

Campbell, Stratton & Co.

MEMBERS TORONTO STOCK EXCHANGE
402 DOMINION BANK BUILDING, TORONTO
Telephone Main 6311

DRAGOONS' CAMP GREAT SUCCESS, SAYS COLONEL

MEN WERE ENTHUSIASTIC AND ENTERED INTO TRAINING WITH FINE SPIRIT—DISPERSED TO-DAY.

Early this morning the camp of the 3rd Prince of Wales Dragoons at Exhibition Park was broken up, and to-night officially marks the end of the camp. This year's camp has been very successful and the objects aimed at have been accomplished. It proved that a cavalary unit such as the dragoons is immensely popular and that as reorganized the dragoons are an efficient troop. It gave the men a touch of real soldiering that leaves them polished down for next year's camp. The unit were put through military manoeuvres, were strictly disciplined and were taught a cavalryman's care of his mount. In every way the officers crowded an unbelievable amount of training into nine days and there have been few spare hours for officers and men. Col. Johnston, camp commandant and O. C. of the Dragoons, was highly pleased with the first camp of his unit to-day. He remarked upon the success of the reorganization and the fine esprit de corps that had been developed and he felt sure the dragoons had a bright career in the militia ahead of them. In referring to the success of the camp he pointed out that this was the first held since the piping days of 1914. The unit was broken up during the war and is now, so to speak, just getting on its legs again. Col. Johnston spoke gratefully of the absence of sickness in the camp and also of their preservation from any fatalities or serious accidents.

Up With the Birds.

Reveille was sounded at 4.30 a.m. to-day and men and officers alike had to respond and prepare to break camp. Kit inspection was held to check off each man's equipment and breakfast followed at 6.00 afim. "B" squadron from Pontypool, Bethany and Millbrook, under the command of Major Powell, left about 8.30. There were over 90 men in the ranks. The Pontypool section will not reach home till late to-night.

After 7 a.m. fatigue parties began to pull down the tents, and within a few hours the canvases were down and cots and camp equipment all packed up ready for the ordinance sergant's inspection.

Features yesterday at the camp were a sham battle between "B" and "C" squadrons on the field in the centre of the ring, in which "C" won after an hour and a half's manoeuvring and shooting at the rifle ranges in the morning by the entire unit.

The men will be paid off at 6.30 to-night at the Armouries as they turn in their equipment. Pay Sergeant McClellan said to day. Sergt. McClellan has been guarding the money that will reimburse the men for their nine days' work. The total pay for men and horses amounts to about $5,200, of which the rental of 123 horses at $18 each for nine days represents $2,214. Horses were worth more than men, for the men in most cases receive only $13.50. Out of the entire unit, only three troopers—and these were from "C" squadron—lost pay for A.W.O.L. Two of the troopers were absent without leave two days and one was away four days. Their pay for these days was docked.

FINANCIAL AND MARKETS

WALL STREET.

NEW YORK, N.Y., June 22.—Further recoveries from recent depression were made by many popular shares at the opening of to-day's Stock Market. Equipments, Motors and Rails were the sustaining features. General Asphalt, Harvester, Studebaker, Reading and Sumatra Tobacco scored early advances of 1 to almost 2 points. Canadian Pacific, Great Northern, Rock Island, Erie, Industrial, Alcohol, United States Steel and Baldwin Locomotive also were firm to strong.

The feature of the trading during the mid-session was Chicago Pneumatic Tool, which sustained the extreme loss of 9 points on reduced dividends. Sears Roebuck extended its loss to 4 points. Selling for profits cut into early gains, Mexican Petroleum re-acting 2½ points.

The market experienced a violent reaction in the final hour. Fresh liquidation, mainly in steels, coppers and motors effected extreme reactions of 2 to 7 points. The closing was heavy.

NEW YORK, June 22.— (Canadian Press.)— Shorts were severely pushed in broader and more comprehensive advance of morning. Mexican Petrolemum was the central feature, rising almost 7 points to 115, or 12 points over its recent low. General Asphalt, Common and Preferred, Pan-American Petroleum and Houston Oil rose 3 1-2 to 6 points. Steels, Equipments, Motors, Rubbers, Leathers and Food Shares gained 2 to 4 points. Chemicals and Fertilizers also rose sharply, Virginia Caroline Chemical advancing six points. Rails were active at gains of 1 to 2 points, junior as well as investment shares. Sears Roebuck at a loss of almost 3 points, was the only conspicuous laggard. Call money opened at 5 per cent.

NEW YORK, June 22. — (Canadian Press.) — Sterling exchange heavy. Demand 373 7-8, Canadian Dollars 12 1-8 per cent. discount.

CHICAGO, June 22.— (Canadian Press.)—New upturn in wheat prices took place to-day as a result of generally dry, hot weather. Bullish sentiment was also broadened out on bulges and kept the market from becoming one-sided during the opening quotations, which ranged from half to 1 1/2 cents higher with further gains and then something of a reaction.

Corn hardened with wheat, opening 1-8 to ¼ cent higher, and later scoring an additional advance.

Oats were firmer, reflecting the action of other cereals, after starting ¼ to 1 1-8 cent higher. The market continued to rise.

Provisions averaged lower, influenced by weakness in the hog market.

Corn receded later with wheat. Prices closed unsettled, 1-4 to 7-8 cents net lower, with September 64 1-8 to 64 1-4.

Subsequently wheat buying orders dwindled, and the market declined. The close was unsettled at the same as yesterday's finish to 3-4 cents lower, with July 128 1-2 to 128 3-4, and September 122 1-2 to 122 3-4.

MONTREAL.

MONTREAL, June 22—(Canadian Press).—The local Stock Exchange during this morning's session strengthened considerably. Abitibi went up another half point, but Brazilian lost its early half point gain. Brompton went down another quarter point and closed at 28½. Dominion Steel strengthened a quarted to 24½. Laurentide was also fractionally stronger at 82 1-8. National Breweries registered a gain of a point and a quarter at 50¼, and Riordon was a half stronger at 10. Spanish River remained unchanged at 62, and Wayagamack was fractionally weaker at 66 3-4.

TORONTO.

TORONTO, June 22.—(Canadian Press).—The rally in New York stocks failed to enliven the proceedings on the Toronto Stock Exchange this morning, with the exception of the activity in C.P.R., the market being dull and uninteresting with price changes insignificant.

C.P.R. was in demand and rose 2 points to 121, the noon closing being strong at this figure. Fractional losses were registered by Brazilian at 25 7-8, Canada Cement at 49, and Consumers' Gas at 66. Spanish River gained slightly at 62¼.

LIVE STOCK MARKET.

TORONTO, June 22.—(Canadian Press).—Cattle receipts light; trade steady. Quotations: Heavy beef steers $8.25 to $8.75; butcher steers, choice $8 to $8.75; butcher cows, medium $3.50 to $6; calves $9.50 to $11.50; lambs $12 to $13.50; hogs, selects $13.25 to $13.50.

FOREIGN NEWS IN BRIEF

The French cabinet yesterday authorized the War Minister to begin demobilization of the entire class of 1919 on June 25. The decision to demobilize this class was reached upon receipt of a report that the classes of 1920 and 1921 had been trained adequately.

Sixty-eight men were killed and seventy-three others injured through the explosion, due to fire damp, which destroyed the greater part of the Mont Cenis mine, near Herne, Westphalia, on Monday. Three hundred men were in the mine when the disaster occurred.

Herr Schober, police president of Vienna, has been requested to form a new Ministry by the Christian Socialist party, which voted unanimously in favor of extending the invitation to him. It is understood he has stipulated he must have a free hand in the selection of his Ministry, and that this has been agreed to.

Vice-Admiral Sir William Nicholson was granted a divorce yesterday in London, Eng., after hearing of a suit which his wife did not defend. The co-respondent named was a Captain George Jones of the U.S. Air Force. The Admiral said his wife had told him she desired a divorce. The Nicholsons were married twenty-one years ago, and have three children.

Baron Edmond de Rothschild, administrator of the Eastern Railway Company of France, has given 10,000,000 francs to found a scientific institute the object of which will be to encourage students to consecrate thir lives to the work of research. Another object of the proposed institute would be to develop science in its applications to industry and agriculture.

MOTHER WHO SLEW INFANT IS INSANE

SUCH IS VERDICT OF CORONER'-JURY IN ALDBOROUGH MURS DER CASE.

ST. THOMAS, Ont. —June 22.—Coroner's jury investigating the death of the two year old son of Charles McCallum in Aldborough township found that that it was murdered by its mother, Mrs. Edith McCallum, while she was temporarily mentally deranged. Crown Attorney McCrimmon will take no action until the mother's condition is improved. It is stated today that her chances for recovery from self-inflicted wounds are bright, but it is doubtful if she will ever be again normal mentally.

OIL WELLS NEAR PETERBOROUGH

Are there fortunes to be made near Peterborough? Many people are convinced that the tests now being made by the British Transvaal Oil Company and the Standard Oil Company will bring astonishing results. This is borne out by geologists who have studied the rock, one of these, we have the best of reasons to believe, is an employee of the Government with a high reputation as a geologist.

On top of this, we have the opinion of Edward J. Cowain, M.E., of Marmora, who has a method which he has successfully used in Essex County, in Pennsylvania, and in Oklahoma.

To see him demonstrate it is in itself convincing.

That some of the citizens of Peterborough have been enterprising enough to secure, under Mr. Cowain's experienced direction, a large tract of land, not a farm, of which best stands the tests for oil, should be appreciated by the people of Peterborough.

A charter is being applied for, and our citizens and others will have an opportunity of investing in the most unique oil venture ever brought to their notice. There are few who do not know of the wonderful possibilities in oil as an investment.

DRY GOOD STORES OPEN ON THURSDAY

To clear up a misunderstanding in regard to Thursday half-holidays, the dry goods merchants wish to remind the public that their stores will be open to-morrow afternoon and also on next Thursday afternoon. The midsummer half-holidays do not affect the dry goods stores until July, and will then continue during July and August.

BURGLAR THROWN OUT BY WOMEN.

Mother and Daughter Put Him Out of a Window.

WINDSOR, June 21. — Breaking into the home of Mrs. Elizabeth Wilkie, 821 Moy Avenue, Windsor, in the early morning, a masked burglar was thrown through a window by the united efforts of Mrs. Wilkie and her eighteen-year-old daughter.

Mrs. Wilkie, who recently came from Scotland, was awakened shortly after 3 o'clock by the noise of a window in her bedroom being thrown up. Shouting to her two sons, who were in an adjoining room, she rushed to the window in time to seize the burglar before he could climb into the room.

Crying out, "Get back, ye bad man," in the broadest Scotch, Mrs. Wilkie clutched the man's arms, the daughter giving her mother assistance by throwing a sheet around the visitor's head. The rest was easy for the defenders. The aid of the sons wasn't needed.

MORE CROWN TROOPS TO BE SENT TO IRELAND

LONDON, June 21.—More troops are to be sent to Ireland, according to a statement by the Secretary of War, Sir Laming Worthington Evans, in the House of Commons to day in reply to a motion for adjournment on the question of adequate protection for officers in Southern Ireland, as evidenced by recent murders.

"Extra battalions,' said the secretary, "went last week, and more are going as quickly as possible. It is necessary to support the troops in Ireland, who are doing duties which are often distasteful to them, with the full might of England. Therefore all troops available should be sent to their support."

BELLEVILLE SALARIES TO BE CUT 10 PER CENT.

Double-Platoon Plan is Adopted For Fire Department.

BELLEVILLE, June 21.—A reduction of 10 per cent. all around in salaries paid civic officials and employees is the recommendation of committees. If possible, the 10 per cent. cut will not be applied absolutely, but there will be a readjustment of salaries downward. Workmen on the streets are earning 40 cents per hour. The cut in this case would mean 35 cents. The highest paid official is getting $2400.

The double-platoon system was decided on for the Fire Department. This means adding five men to the brigade, at a cost of more than $5000 per year. The new system goes into force on July 1, and all details are left to Chief Brown as to reorganization of the department.

JUNIOR LACROSSE TEAM WILL PLAY CAMPBELLFORD HERE TO-MORROW

The Junior lacrosse players who have been practising faithfully for two months, in preparation for the opening of the district games, will make their bow at Riverside Park to-morrow afternoon at three o'clock with Campbellford as the opposition.

Here is a team that has proved itself worthy of support. The youngsters have assumed part of the expense in providing players' equipment, and have also demonstrated their interest in the game by giving much time to practice. The team is fit, and ready for a hard game.

Campbellford will bring a strong team, and an interesting game between two well-balanced teams is assured.

Fred Goodfellow will referee.

SPORT GOSSIP

The local Central League team will take a trip to Lakefield to-morrow evening for a game with the Lakefield E. P. L. team at six o'clock. Dave White, the portsider hurler for the Northerners will work against the Petes. The game should be beneficial to the locals in view of their week-end contest with Freddy Goyer & Co., of Belleville.

Cressman's won an exhibition game with Keene at Keene last evening. Local teams going to the Otonabee capital receive fine treatment at the hands of President Pollard's club, and are always ready for a return trip.

Due to the inability of the Y.M.C.A. management to get a team together last evening, C. G. E. were brought into action against Hamilton's.

After the game on Saturday afternoon, the Lacrosse Club was about thirty dollars on the debit sile. The local patronage was such that it has been practically decided to play the remaining home games in the other towns of the circuit. This applies only to the Intermediate games.

To-morrow afternon the juniors will play Campbellford juniors here at three o'clock. The youngsters have gone through a lot of hard work preparing for the opening of the schedule and are confident that they will not disappoint the fans.

De Laval were lucky to get through with a tie score in their game with Comrades last evening. In the last five games, De Laval have not been able to put their regular team on the pitch.

The Westclox-Cressman's game for to-morrow evening will be an exciting battle. Both camps will have a large following of supporters. Cressman's may start Freddy Scates. Westclox are relying on Doughty.

Norwood will play Lakefield at Lakefield on the morning of Dominion Day, at 10.30 o'clock. It is the first game in the second half of the East Peterboorugh League.

The teams in the De Laval league are making good use of King Edward Park, where all league games are played. Mr. Ben Stacey, who managed the De Laval hockey team last winter, is playing with the Office team, after a long, long absence from the game.

POPULAR MUSIC HARD TO COMPOSE

NEW YORK, June 22.—It's much harder to compose popular music than it is music in the classical style.

Rudolf Frimi says so, and he ought to know, seeing that he has turned out a number of operettas that have won wide popularity during the last few years, his latest opus being "June Love."

"It's very difficult for me to write tunes with the desire for getting the public ear," he said, "for I was educated in the classics, having studied at the Prague Conservatory, where I prepared myself for a piano virtusoso's career.

Believes Taste Improving.

"I believe the general taste, so far as light opera is concerned, is constantly improving, and it is my wish to contribute as much as possible to the movement. One has to be careful, however, not to write over the head of one's audience for light opera is one thing and grand opera is another. Speaking of grand opera, it is my ambition to try my hand at that sort of composition."

Frimi is a Bohemian, and went to the United States as solo pianist with Kubelik, who was one of his fellow-students, when that famous violinist made his first American tour.

Giving Up Being Pianist.

He, however, gave up his work as a pianist to devote himself to composing, and while he is still in his early 30's, he has a number of works to his credit, including "The Firefly," "High Jinks," "Katinka," "You're in Love," "Gloriana" and "The Little Whooper."

He has also written in the classical music form and performed his own piano concerto with the New York Symphony Orchestra several years ago.

"I am making my home in New York," he said, "and have no desire to return to Europe."

Rev. Stannard Butler, of Gravesville, N. J., is $100 poorer because he could not be found for the funeral of his friend, John J. Huyler, whose will provided that Dr. Butler should receive this sum if he preached the funeral service.

GOLF

The following ladies went to Oshawa yesterday to play golf: Mrs. J. A. Aylmer, Mrs. E. L. Goodwill, Mrs. B. Gardiner, Mrs. W. H. Hill, Mrs. Gerald Wood, Miss Mamie Rogers, Mrs. F. L. Roy, Miss E. Morrow, Miss H. Denison, Miss Maud Rush, Miss Dot Hill, Mrs. Strickland, Miss Seaborne Hamilton, Mrs. C. Widdifield, Mrs. G. R. Langley. The local players won four out of the fifteen games played. The Oshawa lady players will be in Peterborough for the return game sometime in September.

Lady players from Lindsay are expected in Peterborough on Friday, the 24th.

The second draw for the Stratton trophy must be played off by Wednesday, June 29th.

CENSUS TAKERS REGULAR GOSSIPS

In Quebec, It is Said, Some Give Away All the Secrets.

MONTREAL, June 22.—(Canadian Press).—As spreaders of information the census takers are apparently rivalling the town gossips in some of the country districts, it is alleged. One irate party related his experience with the census enumerator to-day. It appears that the enumerator in his town speaks no English, while most of the people from whom he gathers statistics do not speak French. Suspecting that the man was showing the returns, he decided to test him. Accordingly, when the enumerator came to his house, he said: "I don't understand this—let me see the sheet myself." Instead of handing him a blank sheet the enumerator handed over a sheet half filled with information regarding the villager's neighbors, although the census taker is obliged to swear that all the facts he gains will be kept secret.

According to this man, if the enumerator did not like the answers given in reply to his questions he substituted others.

Ambassador

BUSINESS GIRLS HELD HIGHLY SUCCESSFUL FETE.

G.W.V.A. Lawn Was Beautiful With Lanterns and Many Colors.

The mid-summer fete under the auspices of the Business Girls' Club, held yesterday afternoon and evening on the lawn of the G.W.V.A. was very successful. There was a good attendance in the afternoon, and during the evening, the several attractions were well patronized, while the dance hall was filled with a merry throng until nearly midnight. The weather was ideal for such an undertaking, and the young ladies in charge spared no pains in making it a success. The lawn was beautifully decorated with flags, long lines of bright-colored pennants, Japanese lanterns, and huge bowls of daisies. The tables for refreshments were charmingly draped in white with colored ribbon streamers, daisies, and ferns, and the surprise table, where yellow, pink and blue dainty little packets waited in a golden basket for lucky winners, was surmounted with a graceful rainbow arch of fluted yellow, pink and green paper. The table where strawberries and cream were dispensed, in charge of Mrs. D. Drummond; the candy and ice cream, presided over by the Misses Hall, Foote and Saunders, and the gypsy tent, where the Misses Horsefield, Nicholl and Rae, in appropriate costumes, dispensed sentimental advice to fortune seekers, were busy centres. Miss Muriel Gladman was in charge of the surprise table. Miss Grace Evans of the dancing, Miss Agnes Horsefield of the card-tables, and Miss Jessie Waddell made an efficient gate-keeper.

A feature of the entertainment was the dancing on the lawn in the evening. A group of girls in quaint old-fashioned costumes danced a minuet, and Mrs. A. A. Perrin, who directed their efforts, gave an old-style dance with Mr. Jock Renwick. Music on the lawn was supplied by the G.W.V.A. Band, and Mr. Follis' orchestra played in the dance hall. The cake which was raffled at the surprise booth was won by Miss Eva Moore, the lucky number being seventeen.

THIEVES IN AUTO STEAL SUGAR AND TOBACCO

LINDSAY, June 22.—(Canadian Press).—Dillman's store at Little Britain was burglarized on Sunday and 300 pounds of sugar was stolen, as well as five caddies of tobacco. Digman & Gourd's store was also entered and a similar quantity of goods stolen. The thieves travelled in a motor car.

LOCAL IMPROVEMENT NOTICE

TAKE NOTICE THAT,

1—The Council of the Corporation of the City of Peterborough intends to construct as a Local Improvement, a sidewalk on the north side of Murray Street, from Bethune Street to Stewart Street, and intends to assess a part of the cost upon the lands abutting upon the said work.

2—The estimated cost of the said work is $465.63, the sum to be paid by the Corporation is $363.03, and the estimated rate per foot frontage is $0.90. The Special Assessment is to be paid in twenty annual instalments.

3—A petition against the proposed work will not avail to prevent its construction.

S. R. ARMSTRONG, Clerk.
Dated 22nd June, 1921. 1d-146

East City Confectionery

Neilson's Ice Cream and Bricks always on hand.

Bring in your films for developing and printing. We also sell the Vulcan film.

Prompt service is given to our patrons.

VICTOR BOORMAN

COUNTER CHEQUE BOOKS

Of Any Desired —Pattern—

LOOSE LEAF LEDGERS

And Loose Leaf Forms of Any Pattern or Style.

SUPPLIED at right prices and prompt delivery made.

Asking for Estimates does not place you under any obligation whatever.

Consult us about Printing Problems. The closer home you keep your Dollars the quicker it will get back to you.

Phone 1600

THE EXAMINER
Job Printing Dept.

Capitol

— THE —
THEATRE BEAUTIFUL
AS COOL AS AN ICE CAVE IN THE ARTIC

TO-NIGHT AT 8 O'CLOCK

MONA SILVER TROUPE

5 CLEVER ARTISTS 5
SINGERS - DANCERS - MUSICAL ARTISTS
FROM RAGTIME TO GRAND OPERA

The World's Sweetheart
MARY PICKFORD

With all her glorious curls, her smile and cheerful spirit comes to you in her latest success

"THE LOVE LIGHT"

Her Very Newest Big Production. Don't Miss It

HALL ROOM BOYS IN A TWO REEL FUN RIOT Entitled
"IN AGAIN, OUT AGAIN"

MANY OTHER GREAT PICTURES
EXPENSES BE HANGED
We are here to Please You and we know this Show will knock you for A Home Run

YES IT'S MANY DEGREES COOLER IN THE *CAPITOL* THAN ANY WHERE ELSE IN THIS CITY—COME AND MAKE US PROVE IT.
WE CERTAINLY WILL

DON'T MISS THE BIG
VAUDEVILLE ACT
You Will Miss A Musical Treat If You Do

Sports

C.G.E. TEAM WIN IN FIRST GAME IN THE SECOND HALF

CHRIS. M'CARNEY MAKES SUCCESSFUL DEBUT IN BOX FOR ELECTRICIANS, HOLDING HAMILTON'S TO THREE HITS AND WHIPPING THEM---FINAL SCORE WAS 8 TO 5.

Chris. McCarney, the Peterborough boy who starred with the St. Michael's College hockey team last winter, was on the rubber for the C. G.E. outfit in the opening game of the second half of the City League race at Riverside Park last night against the Wm. Hamitlon team, the Electricians getting the decision by 8 runs to 5. McCarney held the losers to three hits and struck out ten men in seven innings. He is a sturdy youngster with a fast turn of speed and should be a decided help to the C.G.E. on the form he showed last night.

There were some new faces on the Hamilton team last night, or rather some familiar countenances were back again, O'Heron, Gibbs, Lawrence and Thompson having been added to the squad since their last game, and outside of the third innings, when they bunched four errors to assist the C.G.E. in making a cluster of five runs, the team played much better ball than on its last appearance. Cousins fanned eight men and was not hit hard at any stage of the game.

C. G. E. scored two in the first. With one out Barrie singled to centre and stole second. Corrin also hit safely. Barrie scored when Russell lost Lawrence's throw to third, and after Frost had flied to O'Heron, Corrin registered on Gibbs' miss of Cousins' throw on Foley's tap to the pitcher.

The losers got one back in their half. Kennedy started with a single to right, was sacrificed to second by O'Heron, stole third, and counted when Thompson hit to Barrie.

The third was a big session for C.G.E. Gibbs' miss of Thompson's throw gave Rutherford a life, but he died stealing third. Barrie walked and stole second and Corrin singled. Frost singled to right, scoring Barrie. Foley hit to Callaghan, whose throw to the plate was in time to nip Corrin, but Lawrence dropped the ball and the run counted. Thomson's error on Dugan's rap scored Frost. Franks struck out but Lyons beat out an infield hit, and when Gibbs missed the throw, Foley and Dugan scored. McCarney fanned to wind up the innings.

There was no more scoring until the sixth, when Hamiltons sent four runs over. Kennedy missed three, but the third was a wild pitch and he reached first. O'Heron walked, and after Thompson had fanned, Callaghan smashed a single over second scoring Kennedy and O'Heron and taking second on the throw to the plate. Russell singled, scoring Callaghan, went to third on a passed ball, and scored on a wild pitch. Kitchen roled to McCarney and Lawrence popped to Barrie.

The C.G.E. scored a totally unnecessary run in the seventh. Corrin beat out a roller down the first base line, stole second and scored on Lawrence's bad throw to third.

C.G.E.—	AB	R	H	PO	A	E
Rutherford, s.s.	4	0	1	3	2	0
Barrie, 2b.	3	2	1	2	4	0
Corrin, 1b.	4	3	3	8	0	1
Frost, l.f.	4	1	1	0	0	0
Foley, 3b.	4	1	0	0	0	0
Dugan, m.	4	1	0	0	0	0
Franks, r.f.	4	0	0	0	0	0
Lyons, c.	3	0	1	8	2	0
McCarney, p.	3	0	0	0	2	0
	33	8	7	21	10	1

Hamilton's—	AB	R	H	PO	A	E
Kennedy, l.f., m.	4	2	1	0	0	0
O'Heron, r.f., 1b.	1	1	0	4	0	1
Thompson, s.s.	3	0	0	1	3	1
Callaghan, 2b.	3	1	1	2	2	0
Russell, 3b.	3	1	1	1	2	1
Gibbs, 1b.	2	0	0	4	0	3
Lawrence, c.	3	0	0	8	1	2
Murphy, m., r.f.	3	0	0	0	0	0
Cousins, p.	2	0	0	1	4	0
Kitchen, m.	1	0	0	0	0	0
	25	5	3	21	12	8

By innings:	R.	H.	E.
C.G.E.	2050001—8	7	1
Hamilton's	1000040—5	3	8

Sacrfiice hit—O'Heron. Struck out—By McCarney 10, by Cousins 8. Bases on balls—Off McCarney 3, off Cousins 1. Left on bases—C.G.E. 5, Hamilton's 3. Wild pitches—McCarney 2. Umpire—Alex. Kay.

HEAVYWEIGHT CHAMPIONSHIP BATTLES

Some people think Jess Willard defeated Jack Jonhson because he was the better fighter. Others feel sure that Johnson was beaten by his own methods of living and by the irresistable slowing-up process that times imposes on every man after he passes the crest of physical perfection. And there are those who believe L'il Artha' was not so anxious to beat Williard, anyhow.

Whatever the course, the star of Jack Johnson's' ring career flicked not at Havana on April 5, 1915, that day, for the second time in his life, Johnson was knocked out. The first enforced nap had mattered not. It was taken at Galveston in 1901 at the hands of Joe Choynski and John son was almost unknown beyond the island where he lived. But when the big negro arose from this second, he was a has been.

Williard was 37 years old, two years the junior of the champion and both his height and reach exceeded those of Johnson. The dusky title holder apparently put forth his best efforts in the early rounds but he could not topple the giant to the canvas. Williard was slow in his movement, fighting on the defense and with great care manifestly biding his time.

His time kept him waiting quite a while. Johnson was a little fatter, a little slower and some of the old walop was gone from his arms but his ring generalship ,his mastery of tactics had not forsaken him. He was still the most clever boxer of them all.

The early rounds showed him to be the same teasing scrapper he had always been. "Why don't you come ahead and fight?" he frequently blurted at the caulous Wiliard.

Later, the signs of leg weariness were apparent in the champion's movements. In the 18th round he suddenly seemed to become exhausted, while the Kansan was still fresh and glowing.

Plainly tired and worn out, Johnson kept up the fight for seven more rounds. Leaving his corner at the gong for the 26th round, he glanced at his wife with a look of distress and despair that warned those near the ring of his impending fall.

As soon a he met Williard, almost the cowboy's right arm shot out and struck Johnson flush on the chin. He sank down and a new champion was proclaimed.

THE BELLEVILLE GAME IS ATTRACTING FANS FROM ALL OVER THE DISTRICT

The visit of the Belleville team to Peterborough on Saturday is looked upon as one of the biggest events of the baseball season and the fans will be out in droves to see Freddy Goyer and Company in action against the Petes. Neither team can drop this game without practically putting themselves out of the running for the first half of the League race, and so the battle promises to be on a par with other clashes between the two teams, who are never beaten each other by a bigger margin than three runs and who are generally closer together than that when the final returns are counted up. The game will get under way at 3 o'clock and delegations of fans from all over the district will be on hand to see the clash between the two old rivals.

The Peterborough team will visit Lakefield for a practice game on Thursday night.

Ambassador

COMRADES ATTENTION

Junior Comrades are requested to be at the Exhibition Grounds Thursday evening, at 6:30. This is urgent.

COMRADES TIE WITH DE LAVAL

DE LAVAL WERE OVERTAKEN WITH TEN MINUTES TO PLAY AND GAME ENDED 2 TO 2.

Some lively football was played by De Laval and Comrades in a league game at Exhibition Park last evening, but neither team was able to claim victory, the full time score being 2 to 2. At half time the teams were also on even terms with the score at 1 to 1.

De Laval took the lead in the second period and were pressing hard. Comrades back division relieved well. With ten minutes to play, Comrades tied it up. On top of this score, practically the whole De Laval forward line broke through, but failed to beat Post. Fast work by Comrades returned the ball into De Laval territory, where Comrades missed an open chance.

Two penalty kicks developed during the game, Comrades beating Hillman and De Laval failing to score. Jack Clarke was referee. The teams:

De Laval—Goal, Hillman; backs, Leach and Crowe; halves, Darling, Humpage and Long; forwards, Hanson, Bell, Abraham, Stott and Thorpe.

Comrades — Goal, Post; backs, Cowie and Mallison; halves, Bolan, Joliffe and Warman; forwards, Roberts, Dunkley, McDougall, Lee.

MACDONALD'S Cut Brier
More Tobacco for the Money
"The Tobacco with a heart"
Canada's best buy—the ECONOMY Package
½lb-85¢

AT THE THEATRES

AT THE ALLEN.

THE REASON WHY

Excellent Grounds for Advising A Base Runner to Take it Easy.

Emmet C. King, who plays the part of Richard Fletcher in "Habit" which will be seen at the Allen Theatre on Thursday attended a baseball game at the penitentiary. The game was close and one of the spectators had bet on the losing team. When the star base runner of the winning team was making a home run this bettor arose and yelled:

"Take yo' time, man; take yo' time! What's yo' hurry? Yo' got twenty years ahead o' yo' man! Take yo' time."

AT THE ALLEN

WILLIAM J. BURNS, NOTED DETECTIVE, AIDED IN MAKING "OUSIDE THE LAW"

With the O. K. of America's greatest detective on the script, many of scenes filmed in the actual localities in San Francisco's slums, and others in an accurate reproduction of the Bay City's Chinatown, "Outside the Law," offers an authentic picture of crime life in its western hotbed.

William J. Burns was present, during the filming of part of Tod Browning's picture at Universal City. He examined the script with apparent interest and offered several suggestions, two of which were accepted by the author-producer, after explaining the reason for the other scenes thoroughy to the detective. Mr. Burns also coached Lon Chaney in some of he "holds" used by denizens of the underworld.

Although four blocks of Frisco's Chinatown, were built at Universal City at a cost of $90,000, Tod Browning took his star, Priscilla Dean, and Lon Chaney Wheeler Oakman, Ralph Lewis and E. A. Warren to San Francisco to shoot stuff in other parts of Chinatown, on the waterfront and on board a tug in the bay.

As a final touch of realism, while she was in San Francisco, Priscilla Dean attended the convention of the National Traffic Officers Association, was elected an honorary member and was awarded a gold star. Since that makes her a full-fledged traffic cop, she is "outside the law," in real life, as well as in the Jewel feature, showing at the Allen Theatre for the last time to-day.

AT THE ALLEN

THRILLING STATISTICS

The production of a great serial photoplay such as 'The Son of Tarzan" which is being shown exclusive ly at the Allen theatre this week, is a great event in motion pitcure producing circles as well as of utmost interest to theatre-goers and to those who have made a study of dramatic art and photoplay mechanics.

Some idea as to the stupendousness of 'The Son of Tarzan" serial photoplay may be gained from the following production notes, taken at random from the "history sheet" at the studios of the National Film Corporation of America.

Over a hundred wild animals were used throughout the entire production, three of which were actually killed by the actors, following the story by Edgar Rice Burroughs to the most minute detail.

At times five motion picture cameras recorded the action, especially during the swift-moving and furious jungle combats between men and beasts.

Ten special animal trainers, one for each group of beasts, were at all times at the call of Director Harry J. Revier.

Five actors were seriously injured during the filming of marine scenes on the Pacific ocean.

The entire cast of principals was "hand-picked' 'with due regard to their abilities to "take chances" with death.

The author, Edgar Rice Burroughs, was present practically at all times during the production of "The Son of Tarzan."

Special steel screens, with loop holes for the lens, were built to protect cameras and operators from the rushes of the jungle animals.

Elephants were goaded into fury and allowed to uproot trees and at all times during the production of "The Son of Tarzan."

AT THE CAPITOL.

The Capital offers a splendid picture and vaudeville program for the last three days of this week commencing to-morrow night.

Commencing to-morrow night the Capitol will give the first run of their new program for the week end, many splendid short reel picmencing to-morrow night.
nett Comedy, "His Fickle Fancy", and 'Rozene", the little 10- year old child wonder from London, England who does a mental mind and memory Act that has baffled some of the cleverest students of second sight on the continent Prof. Villiers, presents "Rozene" and offers $500.00 to any child in the world who can duplicate her performance.

The charm of Mary Miles Minter as a little daughter of the circus; the clever sub-titles by Avery Hopwood and the delightful atmosphere of life under the Big Top—all of these factors enter in to make "The Little Clown," one of the most delightful entertainment of the current screen years.

"The Little Clown" is by Avery Hopwood, author of "Fair and Warmer," "The Gold Diggers", and a score of other famous comedy successes. Certainly this circus story is up to the best standard of Hopwood's work. He has mingled humor, pathos and human nature, with a whole menageries of animals thrown in for good measure, to make a play that will appeal to all ages from six to sixty.

Last night's quota of youngsters giggled themselves into perfect content over "Mr. Chico", the monkey the camels, the elephants, and the bears, not to mention the antics of Miss Minter and Neely Edwards as clowns, and Jack Mulhall as the daring bareback rider.

As far as the star herself is concerned, the role of Pat, the little circus girl, fits her to a "t". It has just that combination of humor, mischief and heart appeal that makes a perfect Minter vehicle. And after several productions in which her tures, serials, a funny Mack Sen- black and brown "transformations," glorious hair has been hidden under her local admirers welcomed the re-

The supporting cast present a number of popular players whose turn of her own blonde curls. Dunbar and Winter Hall are delightful as a dignified old Southern couple while Lura Anson and Zelma Maja did pleasing work.

The camera work is well-done, for which credit belong to Faxon Dean who filmed "A Cumberland Romance", and is now Miss Minter's personal cameraman. Thomas Hefron directed the offering.

Ambassador

Last Time To-day. **ALLEN** Matinee 2.15 Evening 6.45 and 9.00

—"The Home Where Pictures and Music of Quality Rule"—

"Outside The Law"
STARRING
PRISCILLA DEAN
In Tod Browning's Production of the Most Amazing American Melodrama Ever Screened.
HERE IS THE GREATEST PICTURE OF ITS KIND THAT HAS EVER BEEN SHOWN ON ANY SCREEN. DON'T MISS IT!

COMMENCING TO-MORROW
LOUIS B. MAYER PRESENTS
"HABIT"
A REAL DRAMATIC TRIUMPH
The story of a girl who left love in a cottage for hate in a mansion. The three promises of pleasure—a powerful drama, a brilliant romance and the greatest style show you ever saw.
DON'T TELL A SOUL HOW IT ENDS. IT'S TOO GOOD TO MISS OR TO SPOIL BY TELLING.

Other Attractions
"THE SON OF TARZAN"
Episode No. 3 - - "THE GIRL OF THE JUNGLE"
BETZWOOD FILM CO. PRESENT
"THE SKIPPER'S SCHEME"
Toonerville Trolley Series — A Fountaine Fox Comedy

MATINEE: 11c, 22c — EVENING: 16c, 22c, 32c

FOOTBALL NOTES

A special meeting of the Peterborough Football Association was held in the G.W.V.A. Hall Tuesday night and every member of the Executive was present.

Reports were brought in and dealt with, and one, which took up considerable time, was in regards to personal remarks which are being cast at both officials and players during the progress of a game. This is dealt with more fully in another column.

Communication was received from the Willys-Overland Club, Toronto, for a game here on July 1, but being unable to secure the ground on that date, it is left over.

Regarding suspension of players, cases were dealt with fully and the original motion stands in the case of players S. McMullan and W. Calder, the former suspended to June 30, the latter until the end of the year.

On Thursday night the original first round between the Canadian Woollens and Canadian General Electric teams meet in the Phalen Charity Cup series. The game will attract a large crowd as the proceeds are devoted to charity. The game is called at 6 o'clock sharp. Referee, Mr. J. L. Howarth.

The C.G.E. team for Thursday night will be as follows: Griffith, McDonald, Marsh, Bestard, Mason, Mann, C. Hotston, Parkins, Hensby, Bartley and E. Hotston.

Many a man's popularity is due to the fact that he isn't aware of it.

Ambassador

VOICE OF THE PEOPLE

Sporting Editor, Examiner.

Dear Sir,—I would like to utilize a little of your valuable space in the sports column regarding spectators attending the football games.

Reports were brought into the Executive meeting last night in regards to a few persons who will persist in throwing personal remarks at both officials and players while a game is in progress.

This is bad sportsmanship, and the Executive ask for a discontinuance in this respect.

We hope this letter will take the form of a warning, otherwise someone will be held up for an example, as this practise will not be tolerated.

Any person is at liberty to pass remarks with regard to the game as they desire, but when "personalities" are brought in, then it is overstepping the laws of football, and must be dealt with as the case warrants.

Signed on behalf of the Peterborough Football Association.
FRED. SUTCLIFFE.
Secretary.

MARY MILES MINTER in "The LITTLE CLOWN"

AT THE CAPITOL THEATRE COMMENCING TO-MORROW

NO MORE
"BESSIE LEE"
CANDY STORE
The old management has retired for good. New blood has been introduced and a new and live business is started. The firm of
DEAN & BEATON
the Live Confectioners of George Street (opp. The Capitol), has taken over the Business, and will carry it on in future in a First-class manner. Pure, well - made, Home - made Confectionery Fresh Daily and Neilson's Celebrated Ice-cream Sundaes, and Summer Drinks are Specials at
186½ CHARLOTTE ST.
2d

REGENT THEATRE HUNTER STREET
"Coolest Spot in the City"
TO-DAY **"LOVE"** TO-DAY
LOUISE GLAUM'S Newest and Greatest Picture—a J. Parker Reid' "Special"
DO NOT MISS THIS ONE
—also—
RUTH ROLAND in "Ruth of the Rockies"
POPULAR PRICES—
—Mats. 10c and 20c — Evening, Main Floor 25c, Balcony 30c— (and War Tax).
Coming Thursday—William Russell in "The Iron Rider"

The Sporting Page

THE GRAND PRIX TO BE A BATTLE OF "EIGHTS"

FRENCH ROAD CLASSIC HAS 15 OUT OF 19 ENTRIES WITH 8-CYLINDER IN LINE ENGINES; AMERICAN TEAM HAS ONLY OUTSIDE CHANCE TO WIN LEMANSR ACE.

Fifteen out of the 19 cars in the French Grand Prix, at LeMans, on July 25, will be powered with "eight in line" engines. The exception to this rule are the entries of the Italian Fiat and the Mathis factories. It is understood that these are to be four-cylinder power plant cars, although Fiat may at the last moment substitute the new eights, which have been going through tests at the Turino factory.

Like the Indianapolis 500-mile, the 321-mile road speed battle will be a battle of "eights," but to a greater degree than in the Hoosier classic, where 15 out of the 23 starters, on Memorial Day, had eight cylinder engines, all with the cylinders in line. The first cars entered for the French classic were four Ballot eights, the product of Ernest Ballot, the originator of the "eight in line" power plant. Judging from a distance, Ballot's quartette should be the best bet for the annual French classic. Ballot's cars are the equal, if not superior, to anything in the race. In addition to having probably the fleetest cars on the course, he will also have the pick of the drivers, Ralph DePalma, the American start, captains the team and has for mates Jules Goux and Jean Chassagne. Another pilot is to be named, and it is not unlikely that Paul Rablot, former Delage star and a Grand Prix winner, will sit behind the wheel of the fourth car. Ballot has more than an even chance to produce the winner.

"Deusy's" Outside Chance.

America's interest, outside of the thousands who would like to see the popular idol, Ralph DePalma, win, will rest with the Deusenberg team. However, in all fairness, the "Deusys" have only an outside chance to win. In the first place the cars were designed for speedway racing and the drivers will find a tortuous hilly road to do their speeding on. Albert Guyot and Louis Inghibert, the two French members of the team, will be somewhat familiar with the race course, but Jimmy Murphy and Joe Boyer will be on strange ground. It will not be impossible for the Yank quartette to produce a winner, but it is an assured fact that the Deusenberg team work will not equal that of Ballot or the Sunbeam-Talbot-Darracq combinations, both on organization and experience.

This is the big factor in winning such a race.

It is not improbable that Joe Boyer will be picked by the Deusenberg camp to set the pace necessary to burn up the field. The Detroiter has the nerve and daring to to turn the trick, if he can get enough practice before the event. However, he will find worthy opponents on every team and an American victory would surprise close students of the game.

UP FROM THE BUSH AND BACK AGAIN

(By CULLEN CAIN in the Philadelphia Ledger)

After fourteen years of pastiming on the green swards of major league ball lots George H. (Dode) Paskert has passed on back to his mother, the bush. Out of the minors they come, sure, swift and strong. Back to the minors they go, after the years, wise, stiff and slow.

The announcement from Cincinnati the other day that Paskert was to be released to Kansas City marked the end of a notable major league career. Paskert broke in at Cincinnati in 1907, played four years on the Ohio shore and then came to the Phillies for a little span of some seven or eight years. From Quaker Town he went to Chicago, and then, last year, back to his first love, Cincinnati.

On a September day fourteen years ago a young man of twenty-six came from Atlanta up to Garry Hermann's ball park in Cincinnati to try his luck in the big league. Fleet on foot as the roebuck, keen of eye, sure of hand, a born ball player, he made good from his first game.

Nothing else in the world mattered to Dode Paskert when he ranged the outfield in that Cincinnati ball park on that autumn day so many years ago. What if the summer had nearly passed and the leaves were already beginning to fall from the trees? He had just begun his career.

Let the leaves fall, and the winter snows come and drift deep over the playing field at the ball park. What did Dode care? Youth was his, and speed and supple arm and shining eye.

It was a great autumn day for the Atlanta recruit. What if the winter was looming near, after it soon would come a returning springtime, and he was all set for the big show. What did he care the seasons? Let 'em roll. He covered as much ground in the outfield as the sunshine, he was a dependable batter and as fast on the bases as a streak.

* * *

Season in and season out, Paskert played in over a hundred games every year except in 1909. The fleeting years meant nothing to Dode. Recruits came to the big league, served their brief turn upon the stage and went away, but he went on forever.

He watched them come out of the bush, even as he had come in his callow youth; watched them come and watched them drift back again into the haze of obscurity that veils the verdant bush.

Every springtime Paskert pranced in centre field, probably as great in that position since the day of Curt Welch as any except Speaker himself. I saw him play in a series at St. Louis in 1910, and, by my soul, I never saw any fielder make such spectacular catches as Dode made in those four games. His speed, judgment and sureness were uncanny.

* * *

What a player the old hoss was, to be sure. He batted .315 in 1912 and stole 36 bases that year. His average for the first eleven years in the National League was better than .280, and his value as a batter was better than .300.

Fourteen years is a long time to go at top speed in big show where the least flow or speck of rust means a shift to the tank circuit.

But still Dode stayed on and played in over 1700 games and his fleet feet raced enough miles in these games to carry him all the way around the earth.

* * *

It is June time in Cincinnati now, and June is the fairest time of all the year in the Middle West. Everything that grows is full leaf and bloom. A time of good omen for sure—a time to run and be glad in the sunlight. The summer has just begun.

Where now is the young man who came up from Atlanta rippling with speed? Where is Dode, the demon outfielder of that fall day fourteen years ago? Ah, this big-league leaf falls in June. Dode is packing his bag and preparing to go away back among the minors whence he came.

So long, old top. You stayed a long time and you played a great game through many Junes. Probably ten million fans have cheered great catches you have made from the old Mississippi to Plymouth Rock.

* * *

Come, it was a long, long lap from that bright September day of long ago to this dark June day. You have had your full share of glory and acclaim. And they have reversed the allegory of the seasons on your rise and your fall. You bloomed in September and you wilted in June.

The bush is calling, and shall not all her children, soon or late, heed her call? This son who comes now stayed away far beyond the allotted span. What does it matter who came up from the bush to take his place? Duncan or Bressler—some one had to come.

The main thing is that he gave the game the best of his strength and speed in return for all it gave to him. Fold up the famous uniform that bears the Big-League brand, turn in the locker key, tell the groundkeeper good-by and shuffle on your way, Dode, old top.

You're fair, fine and forty, and you're still good enough to show 'em a thing or two in the bush for many a year to come.

WITH THE BOXERS

After the disappointing Eastern trip, Dempsey returned to his home in Salt Lake City and fought one or two inconsequential battles, of which no notice was taken. He again was noticed, however, when Jim Flynn, one of the best of second-raters among the heavyweights, knocked him out in one round in Salt Lake City.

Discouraged, Dempsey went to San Francisco to pick up what matches he could. Here it was that he met Jack Kearns, a good judge of boxers, who saw in Dempsey certain promise. It was under the guidance of Kearns that the future heavyweight champion fought several battles in and around San Francisco before the end of the year. He defeated Willy Meehan, Bob McAllister, Gunboat Smith, and Carl Morris, all mediocre but crafty heavyweights, in four-round bouts. Meehan, in another engagement, held Dempsey to a draw at the same distance.

These results were satisfactory to Kearns, who sought only to give his charge the proper ring experience before introducing him to the East. Kearns is one of the shrewdest "showmen" in boxing, and he prepared for the invasion of the Middle West and the East with scrupulous care, seeing in this rough and ready Utah product a very satisfactory "meal ticket" for the future.

Carpentier quickly developed in physical strength and weight, as well as in boxing skill, in 1910 and 1911. Descamps kept him busy during 1910, and although he met no opponents of exceptional class, he learned rapidly all the time. Four knockouts, six victories, one by a foul, two draws and two defeats adorned his record during that year. Two youths, Buck Shine and Young Snowball, were credited with victories over him.

By this time, Carpentier was a full-fledged lightweight, and early in 1911 graduated into the welterweight division. His first important battle in this class was with Frank Loughrey, an American, in May, 1911. The contest was fought in Paris as a preliminary to the Dixie Kid-Young "Tommy" Loughrey contest.

Carpentier received the decision over his first American opponent in 15 rounds of torrid boxing. The exhibition of Carpentier was one of the best of his early fighting, and marked only the first of a long series of hot battles the French athlete was to have with American boxers.

Sometime after he defeated Jeffries, Jack Johnson was indicted on charges of violating the Mann Act, but he evaded arrest and finally journeyed to Paris.

When the exchequer shrivled a bit he accepted a challenge from Frank Moran of Pittsburgh, and they faced one another in France on June 27, 1914. The negro warrior scored a victory on points in 20 rounds.

Moran was game and stubbornly stood up to Johnson's assaults, which had not the steam of the champion's earlier attacks. Johnson possessed all of his old-time skill, however.

There was not a single knockdown nor anything that smacked of a finishing blow. Johnson's superior skill and his incessant uppercutting kept Moran in subjection. Moran's attack lacked the power to dispose of his adversary.

The crowd was as cosmopolitan as Paris itself. There were barons and dukes at the ringside, and earls and duchesses, too. Sporting men of many nations, clad in the formal evening garb with which Europe honors its boxers, were part of the throng.

Johnson was proud of his victory, for it was the first time that a champion as old as he had ever defended his title and won. He was then 36 years old, Moran's senior by almost a decade.

The referee of the fight was Georges Carpentier, who now aspires to become heavyweight champion by whipping Dempsey.

HOW THEY STAND

INTERNATIONAL

	Won	Lost	P.C.
Baltimore	47	12	.797
Buffalo	36	26	.581
Rochester	31	27	.534
Newark	30	33	.476
Toronto	27	32	.458
Jersey City	27	33	.405
Syracuse	25	32	.438
Reading	16	44	.267

Tuesday's Results

Newark, 7	Toronto 2
Buffalo 4	Jersey City 0
Rochester 11	Reading 3
Baltimore 14	Syracuse 10

NATIONAL LEAGUE

Pittsburg	38	17	.691
New York	36	23	.610
Boston	31	26	.544
St. Louis	29	28	.508
Brooklyn	29	32	.475
Chicago	24	31	.436
Cincinnati	24	34	.414
Philadelphia	18	38	.321

Tuesday's Results

Boston 16	New York 5
Brooklyn 4	Philadelphia 2
St. Louis 17-3	Chicago 5-6

Only four games scheduled.

AMERICAN LEAGUE

Cleveland	38	22	.633
New York	35	26	.574
Washington	35	29	.574
Boston	20	26	.527
Detroit	29	34	.460
Chicago	25	31	.446
St. Louis	26	33	.441
Philadelphia	21	37	.362

Tuesday's Results

Boston 8-6	New York 3-1
Cleveland 6	Chicago 3
xPhiladelpjhia 7	Washington 6
St. Louis at Detroit	—Rain.

xFifteen innings.

BASEBALL

CRESSMAN'S WIN FROM KEENE

The big store nine defeated the Keene team on their own lot last night by a score of 14 to 6. It was a swatting bee for Cressman's, who were in the front from the start. Fletcher's one-handed stabb at a drive over second and Burgoine's shoe-string catch of a fast liner to first base were the features of the game.

Keene batteries—Cachern, Baraclough and O'Dette.

Cressman's—Scates, Head, Bartley and Cobb.

	R.	H.	E.
Cressman's	14	12	0
Keene	6	5	3

2,500 CANADIANS TO SEE BIG BOUT.

Many More Canadian Fight Fans May See Dempsey - Carpentier Fight, However.

NEW YORK, June 22.—(Canadian Press).—At least 2,500 Canadian fight fans will witness the Dempsey-Carpentier world's championship battle. Reservations for that number of seats have been received from across the border, according to officials in charge of the seat sale. The total number of Canadians who will attend, it was said, will likely be in excess of that number, many tickets having been purchased by Dominion fight enthusiasts through friends in New York.

The majority of the Canadians who have bought seats are residents of Eastern Canada. A party from Toronto, headed by P. J. Mu[illegible] and including Mayor T. L. Church, will occupy fifteen ringside seats. George Kennedy, well-known Montreal sportsman, has arranged for a party of fifty. Ringside seats have been secured and a special train will bring the sportsmen from Montreal.

Western Canada will be well represented. A party of 100 will start from Winnipeg and, according to information here, will include fight enthusiasts from many western cities.

Arrival of sportsmen from Ontario will be facilitated through the running of two special trains from Buffalo.

Fight officials have announced that among fifteen European newspaper correspondents who will attend the fight are: Jeffrey Farnol, famous writer who will represent The Daily Mail; Tom Webster, Daily Mail cartoonist, and Harvey Preston, Evening News and Weekly Despatch—all of London, England.

AMERICANS WIN THE POLO TROPHY

Defeated British Team in Second Game by 10 to 6.

LONDON, June 22. — (Canadian Press.)— The United States to-day regained possession of the International polo trophy, defeating Great Britain in the second match by ten goals to six and winning the series, two matches to none.

STUDENTS INVITED TO LIVE IN ITALY

Children of Immigrants Will Be Accorded Privilege.

ROME, June 22.—Beginning this year with students from the United States, Italy will inaugurate a system of educational exchange which later will be extended to Brazil, Argentine and other South American countries.

Two different projects will be put into operation this summer both tending to increase educational relations between Italy and foreign countries.

The first of these projects will be a series of visits to Italy of Italian students from the United States, consisting largely of those who have been born here of Italian parents or who went to the United States quite young with their emigrating parents, and who as a consequence know little about their native country.

This project which was worked out by Ambassador Lolandi-Ricci who secured for it the financial support of the leading Italian banks. These institutions have furnished the funds necessary for inaugurating and carrying out the project. A correct speaking and writing knowledge of Italian is required from all student applicants, as one of the objects is to encourage Italian emigrants in foreign countries to instruct their children in their native language. All of the parties will be taken to the leading historical, intellectual, art and industrial centres of Italy.

While for the moment the project applies only to the United States its backers hope eventually to have it extended to all of the South American countries where there are large Italian colonies.

The second project for increasing Italy's educational relations with foreign countries and especially with North and South America, is being carried out under the auspices of the Minister of Education.

It provides for the institution of summer university courses for foreign students, much along the same line as those maintained in France at Grenoble. For the present these will be installed at the University of Naples. They will enable all foreign students during their summer vacations to employ profitably their time in following the best courses that the Italian universities have to offer.

$50,000,000 IS LOST IN WILDCAT FILMS

American Investors Sank This Sum Last Year in Worthless Projects.

NEW YORK, June 22.—More than $50,000,000 was sunk by American investors last year in dishonest motion picture enterprises in 1920, according to a statement yesterday by the Vigilance Committee of the National Association of the Motion Picture Industry.

In its investigation of more than 100 companies with a paper capitalization of $250,000,000, the committee found a large proportion of them officered by men without experience in the film business and many others carried on by promoters with bad records. The $50,000,000 thrown away by investors refers, the committee says, only to many invested in "wildcat organizations of no experience in the 'movie' field," which have misled their victims by luring accounts of the earnings of film companies. In his report to the association, James R. Quirk, Chairman of the committee, says:

"During the last year the attention of the public has been called to the danger of this sort of investment with such force that very few, if any, new producing companies have attempted to sell stock within the last six months.

"Several of the largest of these venturesome propositions have gone out of business. They have either been forced into bankruptcy or died without any court formalities. For the launching of one of these companies the people of New York City and Washington, D. C., paid more than $500,000. One gigantic motion picture enterprise in a Far Western city had to be abandoned by its promoters after an investigation by the Vigilance Committee had caused the Chamber of Commerce and the leading bank of the city in question to withdraw their support."

GENERAL WAGE REDUCTION.

PORT ARTHUR, Ont., June 20.—A general reduction in wages ranging from 15 to 30 per cent. is announced at Cameron Falls, where the Ontario Hydro Electric Power Commission is completing a big development of power on the Nipigon River.

HEIRS OF DONIZETTI LOSE ROYALTY SUIT.

Composer's Nephews Put in Claim for Millions.

PARIS, June 21. — The heirs of Donizetti, the Italian composer, have lost their suit for many millions in royalties on the composer's operas under a decision of the highest court, holding that the heirs are entitled to to royalties for only ten year's after the composer's death, which occurred in 1848. The suit lasted fifteen years and was brought by two nephews, Giuseppi and Gaetano Donzetti, against the Society of Authors and the theatres that produced the operas.

The plainitffs contended that the present law, granting royalties for fifty years, applied, but the court held that the law of 1798 was effective when the composer died. The plaintiffs also claimed that the royalties applied from the death of the last collaborator on the words of the operas, which occurred in 1875, entitling them to royalties until 1925, but the court held that the rights of the heirs of each collaborator run separately, dating from each death, which is new construction of the law of literary proprietorship.

SEES BIG PROFITS IN PRICE OF SHOES

Federal Trade Commission Reports Dealers' Earnings Greater Than Costs Warrant.

WASHINGTON, June 22.—High prices of footwear which obtained during 1918 and were increased in 1919 resulted from "abnormal conditions of supply and demand, both economical and psychological, arising from the war," the Federal Trade Commission reported to the House of Representatives in response to a resolution.

"Incident to these conditions," the report added, "were large margins of profit taken by tanners, shoe manufacturers, wholesalers, jobbers and retailers," whose large earnings were declared to be "out of all proportion to the increase in their cost per unit."

The advance in the price of shoes finally was terminated by the so-called 'buyers' strike" in the spring of 1920, according to the report.

Failure of leather and shoe prices to decline as extensively as did hide prices after the "buyers' strike" was attributed by the commission to "a tendency to base selling prices on actual rather than replacement costs" and to the fact that other prices had not declined as much as had raw materials.

"In any event," the report concluded, "the present prices of hides and skins and the conditions existent in these phases of the industry justify an expectation of still further declines in the quoted prices of leather and shoes."

The report claims large profits by the tanners, shoe manufacturers and wholesalers and retailers in 1918 and 1919. Earnings of 361 reporting shoe manufacturers, representing 62 per cent. of the 1919 production, averaged 16.2 per cent. on their total investment, according to the commission's figures.

"These large earnings of tanners and shoe manufacturers," the report says, "were due primarily to the fact that their selling prices increased out of all proportion to the increases in their costs of production.

"Earnings of thirty-two typical shoe wholesalers and jobbers averaged about 22 per cent. of investment in 1918 and about 31 per cent. in 1919. Earnings of forty-six typical shoe retailers averaged about 25 per cent. in 1918 and about 32 per cent. in 1919. These earnings, like those of the tanners and manufacturers, resulted from wide margins of profit taken on each shoe sold."

There was an important decrease in the supply of imported hides in 1918 and 1919, the commission said, but it could not subscribe to that as the reason why prices of shoes soared even after hide stocks were available in quantity and quotations lower.

The commission noted a change in the retail demand to a higher quality of shoes in spite of the greater prices exacted. This was in addition, according to the report, to a marked demand for shoes in 1919, but a slackening followed in 1920, when the "buyers' strike" took on a nation-wide scope.

HARDING COMMENDS FUND.

Feed Starving Children in Central Europe.

PHILADELPHIA, June 22. — The American Friends Service Committee, which is undertaking a campaign to raise $3,000,000 within the next year to feed German children, has received a letter from President Harding commending the humanitarian efforts of the committee. The letter is directed to Ferdinand Thun, of Reading Pa., vice-chairman of the committee organized to conduct the campaign. It reads:

"My sympathy has been aroused in the effort your organization is now making to raise funds for the suffering and unfortunate children of Central Europe. I am impressed that the time has come when the old asperities of the war period may properly be forgotten in the face of such humanitarian efforts. The real ideal of human brotherhood will best and soonest be realized through the encouragement of such works as this."

WAGES IN KINGSTON BUILDING TRADES.

KINGSTON, June 22.—The wages of employees on the construction of the new service building at the General Hospital here have been fixed by the contractors as follows: Carpenters, 60 cents an hour and up; masons, bricklayers, 75 cents an hour and up; laborers, 35 cents an hour and up. As far as possible, only Kingston labor will be employed.

NOTED STAR RELATES CANADIAN RECEPTION

Eva Moore Tells of Love Toward Motherland.

LIVERPOOL, June 21.—The Canadians are a very friendly and hospitable people, they have the art of making their visitors feel at once at home, says Eva Moore, the celebrated actress. As soon as you arrive in a place, about cock-crow, or soon after, you hear a voice at the other end of the telephone saying: "I heard that you were here. What can we do to make you comfortable?" And thenceforward you are feted and entertained and made much of until you steam away to the next halting place amid salvo of good-byes. You have to make speeches, of course, that is part of the game. But in all manner of places, institutions and clubs—the Daughters of the Empire, the Rotary Club, the Kiwanis Club, Women's Canadian Club, the Men's Canadian Club, they tried to make me believe that I was the nicest thing that ever happened. If my innate difference would not allow me to believe it that wasn't their fault.

Audiences Charming

And the audiences were everywhere so charming. Much of what we gave must have been strange to them—the kind of life we portrayed I mean and our English dialect. But they were enthusiastic through it all. Let me say here that I like the Canadian accent very much. There is a burr about it which is very pleasant and homely.

It needed all the kindness and constant care of my Canadian friends to keep me from a collapse. You will know to what I refer. When my husband was taken ill with pneumonia and I had to leave him in Saskatoon, in the midst of the prairies, and go on to do my work alone, you can imagine what my feelings were.

I doubt that I should have survived but for the kindness of my Canadian firends, and —yes; I must say this—the friendliness and unselfish co-operation of our company It was a young company, a company of blithe spirits, eager in their work, and hearty in their play. They were like so many buttresses round my anxious heart.

Still the Homeland.

And for the Canadian these little islands of ours are still the home and I could tell you of many fervent handgrips and burning glances from men and women who have not seen my country, our old country, for years, nay! even from many who were born in Canada and had never left it, and sought to express to one come freshly from the old place how much they loved it. It made me sometimes ashamed of my temperate, though resolute patriotism when I saw it rushing like a flame from those fiery hearts. If we and such as we may be regarded as unofficial ambassadors there is no doubt what message we bring back. But there are maple leaves round the cenotaph in Whitehall. So why need we say more of that?

COUNTESS OF MINTO FETED IN NEW HOME.

Concert was held in the Hall Recently Erected.

EDINBURGH, June 21. — Lord and Lady Minto's activities in their new sphere began when they attended a Warrior's Day entertainment. The concert was given in the public hall, in aid of Earl Haig's fund for disabled former service men. This handsome and commodious hall was erected recently by Lord Minto for public use, and advantage was taken of his presence to convey to him an expression of the indebtedness of the community for his generaus gift.

Lord Minto has been elected honorary president of the Hawick branch of the Scottish Society for the Prevention of Cruelty to Children.

The Minto ancestral home, where it is expected that Lord and Lady Minto will reside for the greater part of the year, is charmingly situated about six miles from Hawick. From the adjacent Minto hills and crags, one commands a glorious panorama of characteristic border scenery.

The time for selling Season Tickets for the Chautauqua, has been extended until Thursday at noon.

CHAUTAUOA

SEASON TICKETS

for the Series of Concerts and Lectures to be held from WEDNESDAY, 22nd JUNE to JUNE 28th—may be had from

ALL DRUG STORES,

CONSERVATORY OF MUSIC, 302 Hunter Street,

W. E. LECH, 366 George St. and Members of the 57th Regt. Band.

All Persons with Exchange Tickets should have them Exchanged at once at W. E. LECH, 366 George Street.

HATRED OF FRENCH SHOWN IN DUESSELDORF

People of That and Other Newly Occupied Cities Will Not Even Speak French.

DUSSELDORF, June 22.—The anti-occupation sentiment is much stronger in Dusseldorf, Ruhrort and Duisburg, the cities of Rhenish Prussia, recently occupied by the French, than in Mayence, Coblenz and Cologne, which also have been under foreign occupation for more than two years by the French, Americans and British.

As one crosses from the left bank of the Rhine and enters recently occupied territory the mood of the population becomes more sullen, their behavior more aloof and their hatred much more pronounced. The reason may be that the French are occupying that part of the right bank of the Rhine that they hold near the Ruhr in real military fashion, and the occupation is much more severe than that on the left bank.

The hatred of the population is directed more especially against the French, and children are being brought up in a constant terror of the occupying forces, which gives but little promise that real brotherly love between French and Germans will be achieved within the coming generation.

The refusal to speak French even by persons well acquainted with the language is one of the most common ways in which Germans show their dislike of the French military men. The correspondent walked into a cigar store the other day while a French officer was attempting to make the woman in charge understand the brand of cigarettes he wanted. She seemed absolutely at a loss to understand him, when the correspondent translated the officer's request into English. After the officer had departed she told the correspondent in purest French: 'I understood him the first time, but I would not give him the satisfaction."

Few women in Dusseldorf, Ruhrort or Duisburg will be seen in the company of a uniformed French soldier or officer in the streets. The few who transgress the unwritten law are promptly catologued at the German city headquarters and are marked for reprisals. In some cases the difficulty is avoided by the occupying swain adopting civilian clothes, which seems to be satisfactory all around.

Ambassador

Ambassador

The Subscription Rate of

The Daily Examiner

(BY MAIL)

Is $4.80 Per Annum

Delivered to Subscribers on Rural Routes and at all Points outside the City.

DELIVERY BY CARRIER IN THE CITY

BY THE WEEK	.15
MONTHLY	.50
QUARTERLY	$1.50
YEARLY	6.00

A Subscription to a Daily Paper is the Cheapest and Best Investment you can make of any Article going into your home.

THE EXAMINER, Peterboro'

JUST IN FROM
YEOTES
HAT HOSPITAL.

Our old hats look as if they came from the hat maker. All ready for business, the summer outing, or social event.

Cleaned and re-blocked for a fraction of the cost of a new hat—dead easy.

LOUIS YEOTES
339 George St. Phoen 768

BIRTH.

STARKE.—To Mr. and Mrs. David Starke, Norwood, on Monday, June 20th, a son.

GILLESPIE.—To Mr. and Mrs. S. G. Gillespie, at Kitchener Hospital, on June 21, a son.

MORROW—At Nicholls Hospital, June 21st to Mr. and Mrs. D. R. Morrow, a son, (Walter Allan).

DEATH.

MULCAHEY.—On Saturday, June 18th, 1921, at 127 West Maple Street, Chicago, Mayme Mulcahey, formerly of Peterborough, cousin of S. H. McIlmoyle, Fraserville, Ont.

EVERY TWO YEARS

At least every Two Years a Person's Eyes should be Examined. If the Glasses you now wear do not give complete Comfort, you need New Glasses.

M. J. ROCHE
Optometrist
188 CHARLOTTE ST.

DR. W. A. SETTLE
OSTEOPATH
124 Hunter St. Phone 649
Hours 9 a.m. to 9 p.m.

2 Boat Service
Lakefield and Stoney Lake

Until further notice steamers will leave Lakefield on arrival of the morning and noon trains.

Returning will connect with the 9.30 morning and 4.40 afternoon trains for Peterborough same day.

For excursion rates and other information, phone 548, or write F. G. Young, Manager, 434 Park street.

CITY AND GENERAL

DR. T. P. McCULLOUGH,
Eye, Ear, Nose and Throat Specialist. 166 Brock street. Phone 36W.

AUTO AND TAXI LIVERY
Drive any place, any time Charges moderate. A trial solicited. Geo. Foster, 64 Aylmer street. 'Phone 619W. 6d 146 1196

AUTO FOR HIRE.
'Phone 1766W for R. Reid's auto service. Weddings, pleasure driving, funerals or country trips. Day or night, or leave orders at Minicola's Store, 410 George Street. dtf

DR. N. H. SUTTON.
Surgery—Room 113 Barrie Bldg. 112 George Street. Hours: 9-11 a.m., 2-4 p.m. Evenings and Sundays, by appointment. Phone 131. Residence, 543 Park street. Phone 1111J. dtf

NOTICE

THE POSTPONED GARDEN party at Mr. and Mrs. Harold Snowden's will be held on Thursday night, S. A. Band in attendance. All welcome. 3d 146 1257

The Trinity church choir will hold their annual picnic Thursday afternoon to Gore's Landing per steamer Rainbow. Boat leaves George street wharf one o'clock sharp. All members try and come and bring a friend. 2d-146.

LUMBER FOR SALE.
(1920 Sawing.)
Spruce, Pine or Hemlock — all sizes — Rough or Dressed. It will pay you to get our prices. The Kawartha Lumber Co., Lakefield. mwf-159 1859

LAW OFFICES TO CLOSE

From Monday, June 20th, until 1st September, all the law offices in the city will close at 1 p.m., on Thursdays and at 4 p.m. on other week days. 7d15 16 17 18 22 29 6

BAND TO OPEN CHAUTAUQUA

The band will play in front of the tent at Central Park this evening from 7 o'clock until 7.45. Members are requested to attend in uniform.

MOONLIGHT THURSDAY.

The I.X.L. and Alert Classes of George Street Sunday School will hold their second annual moonlight excursion Thursday evening, June 23. Stoney Lake leaves George Street Wharf at 8 p.m. Tickets, 25 cents. 1d-146

AUCTION SALE.

Thursday, June 23rd, of automobile accesories, etc., Studebaker repair parts, furniture and fixtures, at Eastwood and Stock's garage, Charlotte street. Entire stock is to be sold also one Maxwell 1917 touring car. Sale commencing 1.30 p.m. W. J. Hancock, auctioneer. 2d-146

SCOUT NEWS.

All boys of St. Andrew's Troop are asked to meet at their headquarters on Thursday night at 7.30 sharp to make arrangements for the camping trip, from June 27-July 4. All are asked to be on hand. Uniforms not required.—Scout Master. 2d-147

ELECTRO PLATING.

We polish and electro plate all kinds of metal goods. Automobile parts, nickel and aluminum. Stove work, Brass Goods, Jardinieres, Souvenirs, etc. Silverware polished and cleaned, plated if necessary. Old goods made new. P. Anderson, 316 Aylmer street. 2d-22-25

Ambassador

CUT GLASS

Berry Bowls Water Sets
Bon-Bon Dishes Water Jugs
Cut Flower Vase Jelly Dishes
Sugar & Creams Nut Bowls
Vinegar Bottles Knife Rests
Salts and Peppers, etc.
and other handsome Cut Glass very moderately priced

WARNE'S
DIAMOND HALL 349 GEORGE ST.

POULSON'S AUTO AND TAXI LIVEDY,

Cor. Charlotte and George Streets. City and country driving any hour. 'Phone 430. 60d-54-2198

THE PETERBOROUGH MALE VOICE CHOIR EXECUTIVE

Will meet to-night at 8 o'clock, in the office of Farm and Dairy, Hunter Street. All members of executive are asked to be on hand.

ANNOUNCEMENT

Mr. and Mrs. H. Smith, 311 McDonnell street, announced the engagement of their daughter, Mary Eizabeth, to Clifford Chapman, of North Monaghan. Marriage to take place 29 July at Trinity Church.

GARDEN PARTY.

The Woman's Guild of St. Luke's church will hold a garden party on Thursday afternoon and evening, June 23rd, on the grounds of Miss Calcutt, Robinson street, Ashburnham. Home-made cooking for sale and afternoon tea served from 4 to 6. 2d-146

ST. ANDREW'S PICNIC.

St. Andrew's Sunday School picnic will be held this year to Wallace Point on Saturday afternoon next, June 25th. Autos will leave the church at 1.30, and each member is asked to bring refreshments. Parents unable to leave at 1.30 may join the picnic at 6 o'clock for tea.

GENERAL REPAIRS

All kinds of repairs, Electrical or Mechanical. Stationery and Marine Gasoline Engines, Household Appliances, Farmers' Machinery, or anything that needs repairs. First class workmanship and lowest rates. W. Warren, 8 Brown Street, Brownton. 26d154936

DON'T DELAY.

We can give you better attention now than when the season's rush begins. Have your Furniture re-upholstered better than new, with Finest Selections of Tapestries at Reasonable Prices. The American Upholstering Co., 221 Hunter Street. Phone 697—Nights and holidays. 396dtf

NO DOCTOR REQUIRED.

'ere yu diskontented nocker,
Growlin' 'bout yer bizness ills;
Kloriform yer grouchy talker,
Take a course o' liver pills.
Stop yer weird k-o-tee howlin',
Chaw sum sand an' git sum grit;
Doan sit in de dumps a-growlin',
Jump de roost an' BOOST a bit.

Nelson's records are a sure cure for your grouch—get some. 332 1-2 George Str. 'Phone 229.

AUCTION SALE

Household Furnishings, etc., on Friday, June 24th, at the home of Archie Moore's, 260 Aylmer Street: Bedroom suites, springs and mattresses, 5 rugs, solid walnut sofa, and walnut chairs, one other new sofa, hall rack, one dining-room suite, 1 gas tank and heater, 1 solid oak rolled-top desk, gas stove, cook range, pictures, curtains, blinds, dishes, pots, pans, pails, etc. All entire furnishings. Sale at 1.30. F. J. Bullied, Auctioneer. 3d-146-2150

GARDEN PARTY ON THURSDAY.

Don't forget the garden party tomorrow (Thursday) evening, under the auspices of St. Luke's Women's Guild, at the home of the Misses Calcutt, 73 Robinson street. There will be a musical programme and afternoon tea will will also be served on the lawn from 4 to 6 o'clock.

OBITUARY

CHARLES REX.

The death occurred this morning at one-thirty of Charles Rex, 624 Union street, city.

Of the immediate family he leaves to mourn his loss his wife, two daughters, Mrs. Melville Thurston of Bobcaygeon, and Mrs. Colleen of Toronto; also two sons, Eugene and Donald at home.

The funeral arrangements will be announced later.

MRS. MARTHA NELSON.

The death occurred at 2 o'clock this afternoon, at her home, 639 Water Street, of Mrs. Martha Plunkett, widow of Robert Nelson, in her 77th year. The deceased, who was a native of Fermanagh, Ireland, had been ailing for the last eight months. Her husband pre-deceased her 15 years ago. She leaves to mourn her loss her daughter, Mrs. Chas. Harvey, 639 Water Street.

The funeral will take place on Friday afternoon to Keene Cemetery. Funeral service at the house at 2 o'clock by Rev. W. H. Young. Please omit flowers. Motors.

MOTOR LEAGUE MEMBERSHIP NOW NEAR 200

BUT WITH 1,200 CAR-OWNERS IN CITY THE LEAGUERS ARE NOT YET SATISFIED.

WARNING TO RECKLESS

The interest at the Automobile Association meetings is still being sustained, and was demonstrated again at the meeting held last eevning in the Chamber of Commerce rooms, with a good attendance, with Mr. R. S. Cotton in the chair.

The membership again showed an increase and is now near the 200 mark, but with the 1200 motorists in the city it is felt that the membership is still small, and the effort will be continued to enlist the co-operation of as many as possible.

Outings.

The President reported that the outings for the various charitable institutions were being carried forward, last Thursday taking the male inmates of the House of Providence, next Thursday the female inmates, and followed each Thursday by the Children's Aid Shelter, Protestant Home and St. Vincent's Orphanage. It was suggested that although a sufficient number of cars could be obtained for these outings, yet it would save a considerable amount of difficulty if motorists wishing to help out in this good work would notify the secretary. The remarks of the inmates taken for a ride around the city last Thursday showed their marked appreciation of the efforts of the Association in giving them a thorough change, and one old man stated that it was so long since he had been around the city that he could not recognize it, and was more impressed than ever by its beauty.

Road Signs.

Owing to the considerable amount of work necessary in alterations and erection of new road and direction signs throughout the district, a Special committee was appointed to attend to this subject, the special committee being E. B. Fowler, A. Blade and J. H. Bertram.

The committee would be pleased if the motorists of the city would notify the secretary at any time when it is found that signs are necessary to designate roads or dangerous corners.

Reception of Tourists.

Coupled with the recommendation of the Chamber of Commerce to the city council for the issuing of formal welcome cards to visiting motorists a resolution was adopted by the Association that signs should be placed at conspicuous corners leading to the city, advertising the city, and also referring them to the headquarters for any information they require. One of these signs will be placed at the corner of Monaghan Road and Charlotte street, the committee having power to draw up the sign and erect the same.

American Tours.

The Secretary reported that reports are being received from time to time from Mr. O. M. Wells, Chief Road Man, of the Automobile Club of America, as to the best roads to be taken on motoring on the other side. These should prove of particular service to local motorists desiring to visit the United States, and it would be advisable for them to secure up-to-date information before commencing the tour.

Change of Name.

The motorists being well acquainted with the Ontario motor leageu and its various activities throughout the province, a resolution was adopted to change the name from the Peterborough Automobile Association to the Ontario Motor League, Peterborouhg Branch, and authorization was given for the erection of a sign designating the headquarters.

Privileges

The President stated that he had received information to the effect that motorists who are members of the League would be charged two dollars on the car ferry at Gananoque, instead of the four dollars which wil be charged to motorists other than members of the League. It was also reported that motorists wishing to stay in the United States longer than the thirty days period already granted, could obtain a further extension of two months by applying to the Court of Entry to the United States.

Reckless Driving

Since the passing of the resolution at the last meeting regarding the notification of cases of misdemeanour on the part of motorists, one case has been reported, and a letter of warning has been forwarded to the offender, pointing out the desirability of cauious driving in his own inerests and also that of the motorists and general public.

Dimming Lights

Owing to the considerable increase in motor traffic to and from the city, the President drew the attention of the motorists to the desirability of dimming lights when passing other motorists, as this was proved to be a direct cause of a number of accidents throughout the Province.

The President informed the meeting that a further supply of badges had been received from the League, and also Road Guides and Road Maps, and would be available from the Secretary on application.

A little learning makes a man dangerous company for himself.

Ambassador

GUN CLUB PRIZES FOR TRAPSHOOTING HERE ON THURSDAY

The following is a list of prizes offered at the Peterborough Gun Club shoot to-morrow afternoon:

1st Event—15 Birds.

1st prize, Hunting compass, 2nd prize, Inner tube, donated by Stan. Coon. 3rd prize, Fishing line.

2nd Event—15 Birds.

1st prize, Pair of cuff links, donated by Roy Hutchison. 2nd prize, Steel fishing rod. 3rd prize, Silver spoon.

3rd Event—20 Birds.

1st prize, Shooting glasses, donated by Tom Curvin. 2nd prize, Box of 50 cigars. 3rd prize, Herron bait.

4th Event—25 Bird Sweepstakes
(Entrance, $1.00).

Prizes divided—50 per cent. to 1st, 25 per cent. to 2nd, 15 per cent. to 3rd, to per cent. to 4th.

The Club has an extra supply of ammunition and birds, and expect to have a successful shoot. Visitors will be quite welcome to the grounds, which are situated west of the end of the Canadian General car line.

Society

About 30 members of the Whatsoever Class of Trinity Church gathered at the home of Miss Alma Lewis Boswell Avenue, last evening where a kitchen showed was held in honor of Miss Lillian Corbett, of Reid St. The evening was spent in the enjoyment of games and music. A waggon and basket of kitchen utensils, prettily decorated with the class colors and daisies, was wheeled in by little Clara Kennett and Patricia Clark.

At the school treat provided by the Queen Mary Home and School Association on their grounds yesterday, Miss Daisy Stocker was presented by the staff of teachers at the tea hour with a beautiful framed copy of Farquharson's "Dawn." Miss Stocker acknowledged the gift with a few suitable words of appreciation.

Rev. Mr. Bradley, B.A., and Mrs. Bradley, are guess of Mrs. J. D. Deyell, Park street.

Miss Bradley of Toronto, spent the week end with her aunt and uncle, Capt. Deyell, Park street.

Master Ralph K. McGregor, of Renfrew, on his way to Streetsville for the summer holidays, was the guest of Mrs. Lloyd Rapus, 571 Stewart Street.

Mrs. Alex. McGregor, of Renfrew, who has been visiting in the city, left to-day for Streetsville, Hamilton and Jordan.

Mr. and Msr. A. Durber and Mr. and Mrs. Ben Mellor, of Tunstall, Eng., are the guests of Mr. and Mrs. G. Hitchins, Bolivar Street, city.

At the recent examinations at Toronto University, Miss Eleanor Garden, of Loretto Abbey College, was successful in passing her first year, taking honors in Moderns.

SAYS DIVORCES DOUBLED IN MANITOBA THIS YEAR

WINNIPEG, June 22.—(Canadian Press).—Divorces and mixed dancing received severe condemnation in the report of the Social Service and Evangelical Committee at the Methodist Conference to-day.

"Since the Privy Council decided last year that the Manitoba courts could grant divorces," stated Rev. Andrew Stewart of Wesley College, "I venture to say that divorces in Manitoba have increased tenfold, and even fiftyfold. This is a serious state of affairs."

Rev. Mr. Stewart advocated the establishment of a Court of Domestic Relations rather than a Divorce Court, the extreme of which should be the settlement and resumption of marriage obligations.

Coming Events

THURSDAY, JUNE 23—MOONlight excursion, auspices I.X.L. and Alerts' Classes.

JUNIOR U. L. A. LACROSSE — Match at the Riverside Park Thursday afternoon at 3 o'clock. Campbellford vs. Peterboro.

THURSDAY, June 23.—At 8 p.m., entertainment at Central School by Home and School Association. Prizes awarded to most successful pupil of each room during past term. All parents cordially invited.

SATURDAY AFTERNOON — At the Riverside Park, at 3 o'clock, C. O. L. Baseball, Belleville vs. Peterborough.

TO-NIGHT — Special lecture on Social Service, at St. Alphonsus' Lyceum, Simcoe street, at 8:15.

TO-MORROW — Peterboro Gun Club Trap Shoot at 2 p.m.

Every word of profanity is a player to his satanic majesty.

LATE WANT ADS

FOR SALE—GENT'S BICYCLE Apply 345 Dublin street, between 6 and 7. 3d 148 1316

WANTED—GARAGE CENTRAL 'Phone 1253 Manager. 2d 147 2202

SALESMEN WANTED IMMEDiately to represent a High Grade Brush Factory, highest commissions paid, exclusive territory allotted. Write Perfection Sanitary Brush Company, 1118 Queen street west, Toronto. 3d 140 2203

FOR SALE —14 FT SAILING dinghy complete with silk sails, centre board, etc. Used one month. Apply C. H. Rogers, 'phone 210J 3d 148 2204

STRAYED

FROM THE PREMISES OF Thos. Bradshaw, Lot 3, Con 4, South Monaghan, a black Pole Augus Heifer, milking, with white dot above the eyes, hornless and weighing about 350 pounds or more. Finder will be liberally rewarded by notifying us by mail or Russell Phone, Bailieboro. 2d 147 tw 26 2206

WANTED—EXPERIENCED CEment finishers, also labourers. Apply Filtration Plant, Yates Construction Co. 3d 148 2208

WANTED—SEVERAL GOOD boys to carry paper routes. Apply Examiner. 4d 140 2211

"It's Confidence That Does It"
SUMMER DELICACIES
For the Home, Summer Cottage or Picnic

Maple Butter, Genuine, tin.. 48c
Cowan's and Pure Gold Prepared Icings, in pkgs., each .. 15c
Libby's Extra Fancy Pears, in tin 75c
Libby's Fancy Peaches, tin 75c.
Libby's Fancy Cherries, tin, 65c
Libby's Fancy Pineapples, tin 55c
Libby's Fancy Peaches, tin 55c
Libby's Baked Beans in Sauce, tin 20c
Libby's Sweet Mixed Pickles, bottle 25c
Libby's Sour Mixed Pickles, bottle 25c
Libby's Plain and Stuffed Olives in all sizes.

PORTER S. WHITE CO.
Phone 208 334 George St.

Eye Glasses Are Needed
by almost everyone after the fortieth year. The Eyes are not "defective" in the ordinary sense of the term, but a change takes place in them at this time, which renders all close work a source of trouble.
Correct Glasses
would remedy this. FOWLER'S fit you with "PEBLO" quality Lenses, and Guarantee Satisfaction.
Consultation Free.
FOWLER'S
Registered Optometrists: Eyesight Specialists.
A. A. FOWLER Phm.B. J. E. FOWLER
373 George Street

It's difficult to convince a man who has been up against it for many moons that he has a lot of good luck coming to him.

PETEREORO AUTO AND TAXI LIVERY

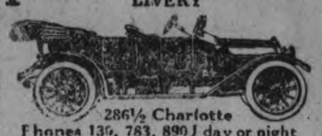

286½ Charlotte
Phones 136, 783, 890J day or night
Drivers—W. J. Clancy, H. Stinson, M. Dutch Pammett, J. Drummond
CARS WASHED AND STORED

VETCRAFT
Buy Made-in-Peterborough Goods and Help Returned Men.
Trays, Work Baskets, Jardinieres, Beautiful Beaded Necklaces, Lamps, Picnic and Shopping Baskets, Shades, Flower Baskets, &c.
H. C. LORD,
Cor Smith and Water Streets (on Car Line)

DR. M. C. GOODWIN
Palmer Chiropractor
BARRIE BUILDING PETERBORO
Lady Attendant
Phone 431
Office hours—10 to 12 a.m.; 2 to 4 and 7 to 8 p.m.
Office Closed Tuesday and Thursday Evenings

STOMACH Trouble and its attendant miseries and pains is nothing but the effect of some evil cause. It is foolish to relieve the effect and let the cause remain.
Trouble will follow soon again. Chiropractic Adjustment removes the cause with the effect.
We succeed where others fail
DR. T. PETTERSONE
CHIROPRACTOR
(8 Years' Experience)
—435 GEORGE STREET—
'Phone 87J.
(Over Toronto Savings and Loan Bldg.)

29th of JUNE—KNOX PIC-NIC
Knox Church Sunday School PICNIC to GORE'S LANDING. Boat leaves Up-town Wharf at 8.30 a.m.
Children of Sunday School—Free. Children Outside Sunday School, 40c. Adults, 60c. Families of Congregation, $1.00.
Main Attraction of Day—FAT MEN'S RACE. Titleholder for Many Years, W. G. Bartley. No Entries can be made after Boat sails.
Buttermilk Served End of Race—SEE THIS. 4d-18-22-25-28

THERMOS
Heating Systems
How To Save One-Half Your Heating Cost
Mr. A. J. LaFay, Consulting Engineer, can be interviewed at No. 136 Hunter Street, Office in rear of J. T. O'Connell's Real Estate Chambers, Phone 1254. Make an Appointment

Let us do your Developing and Printing, work done by an Expert
E. L. PAYNE
CHEMIST Opp. Turnbull's DRUGGIST

You Are A Bundle Of Nerves

The one thing the average person cannot understand is, how adjusting the Vertebrae of the Spine is going to relieve, for instance, a pain in the big toe. Don't mistake the meaning, for understand, the Chiropractor does not heal, treat, or cure; all he does is Adjust the Cause of Disease and lets Nature Cure.

Picture in your mind's eye your own being. It is, as a matter of fact, A BUNDLE OF NERVES. Every tissue cell of your body is supplied by Nerves, and each and every one of these Nerves, from the largest to the most minute, is in direct communication with its source of supply, THE BRAIN. It is the Brain which generates and furnishes the Nerve Energy, which is HEALTH. Prick your toe, your finger, or any part of your body, with a needle, and it registers an impression in your Brain. Your Health is going to be O.K. as long as there is complete and uninterrupted connection between Brain and Tissue Cell. But the situation is this: There are 31 pair of Nerve cables, each containing thousands of Nerves which branch off from the Spinal Cord (the main cable from the Brain), carrying the Nerve energy to every tissue cell of your body. But they must pass out between the Vertebrae of the Spine, and when the Vertebrae are not in alignment, one or more of them, the Nerve cables are subject to pressure and the connection between Brain and Tissue Cell where the impinged Nerves lead to is not complete; the Tissue Cell does not get its full quota of Nerve energy (Health), and the result is Disease.

The Chiropractor knows a normal Spine, and knows which Nerve cables are being pressed upon by displaced Vertebrae. He can tell you the parts affected by analyzing your Spine, and he knows scientifically how to adjust the Vertebrae to proper position, permitting full flow of Nerve energy; opening the way for NATURE to rebuild that which has been torn down.

You don't have to have faith in Chiropractic; allow the Chiropractor to adjust the Cause, and Nature will take care of the rest.

M. C. Goodwin D.C., Ph.C., Chiropractor
Palmer School Graduate
LADY ATTENDANT.
106-108 Barrie Bldg. Peterboro. Phone 431
OFFICE HOURS—10 to 12 a.m., 2 to 4 and 7 to 8 p.m. Office Closed Tuesday and Thursday Evenings

Day in and day out, in season and out of season, you'll find bargains, genuine underpricings, in nearly everything you require, in the Want Columns of The Examiner.

The Evening Examiner

PROBABILITIES.
Light to moderate winds, a few scattered thunderstorms, but mostly fair and very warm today. Friday — North-westerly winds, fair and somewhat cooler.

VOL. XLIX., No. 146 PETERBOROUGH, THURSDAY, JUNE 23, 1921 PRICE THREE CENTS

GRAIN ENQUIRY MAY PROVE BOOMERANG TO GOVERNMENT

ALLEGED DISCLOSURES REGARDING THE GRAIN TRADE ARE BELIEVED TO HAVE BEEN ACTUATED BY POLITICAL MOTIVES—FARMERS SAID TO BE CONSOLIDATING RATHER THAN DIVIDED AS A RESULT.

MEDICINE HAT A TEST

OTTAWA, June 23.—(Special to the Examiner). — In Government circles here but little hope is entertained of winning the by-election in Medicine Hat. No money is changing hands on the result, and the general impression gained from reports emanating from the Western riding is that the Progressive candidate will pile up a majority in the rural sections sufficient to more than overcome any advantage which the Government candidate may secure in the urban centres.

Apart entirely from the importance to the Government of holding a seat which went Union in 1917, Government supporters looked on the contest as an opportunity to test the effect of the alleged disclosure regarding the grain trade on the Progressive forces. From what can be gathered, however, the enquiry in Fort William particularly is having a boomerang effect, and charges by the Progressive forces that it was actuated purely for political motives, are resulting in the consolidation instead of the disintegration of the Farmer forces.

A Serious Rumor.

Hon. Senator Gideon Robertson, Minister of Labor, who has just returned from the county, has already prepared something in the nature of an alibi in case of the defeat of the Government candidate. He states that the Crerar candidate is backed by men who were prominent in the Winnipeg strike, and hints broadly at a Farmer, Bolshevik, O. B. U. aliance.

If the Government intends living out its legal lease of power it cannot afford to lose any by-elections, especially in seats formerly held by it. Of the six contests pending, including Medicine Hat, all but that for Maple Creek will take place in counties formerly held by the Government, and every defeat in these means a decrease of two in an already narrow majority.

So far little progress has been made toward nominations, and in certain seats a fight for the convention is threatened which may cause serious dissension in the Government ranks. Writs will not likely be issued for any other by-elections until the return of Premier Meighen from England a month or so hence.

FUNERAL TO-MORROW.

The funeral of the late Charles Rex, aged 66 years, whose death occurred on Wednesday June 22nd, after an illness of two weeks, will take place from his late residence 624 Union street, on Friday, June 24th, to the Little Lake cemetery. Service at the house at 3 p.m.

NOTICE.

THE WATER CONSUMERS ARE ADVISED TO BOIL ALL WATER FOR DRINKING PURPOSES UNTIL FURTHER NOTICE.

DR. T. W. H. YOUNG, M.O.H.
6d1512193

DANCE AT CHEMONG

THE HARMONY THREE WILL HOLD A DANCE AT CHE MONG PARK PAVILION THURSDAY JUNE 23RD.
2d 147 2209

ST. ANDREW'S SUNDAY SCHOOL PICNIC LEAVES CHURCH AT 1.30 SATURDAY, JUNE 25TH BY AUTO TO WALLACE'S POINT. NO CHARGE. BRING REFRESHMENTS. BE ON TIME. 2d-148

"DOMINION DAY" AT THE "Y" CAMP.

WHY NOT SPEND DOMINION DAY AND THE FOLLOWING WEEK END AT THE "Y" CAMP, BURLEIGH FALLS? GOOD AIR, GOOD FOOD AND REASONABLE RATES. 'TEL... 22? FOR PARTICULARS.
1d-147.

The Ambassador Pattern
The Newest Design in 1847 Rogers Bros' Silverware
FOR SALE BY THE
Peterboro' Hardware Co. Limited

SIMS TELLS DENBY HE WAS MISQUOTED.

WASHINGTON, June 23. — (Canadian Press)—Rear-Admiral William S. Sims reported personally to Secretary Denby today that he had been misquoted in press accounts of remarks made in London touching on Sinn Fein sympathizers in the United States. The officer was recalled from leave of absence to explain these remarks, and today Secretary Denby directed him to make a written statement giving the correct text of what he had said.

Later Admiral Sims handed a written statement to Secretary Denby, who has it under consideration. Meantime the text is being withheld.

RUNNING RUM AND CHINESE OVER BORDER

PATROL OF CANADIAN SOLDIERS ON NAVY ISLAND IN THE NIAGARA RIVER BELIEVED AN EFFORT TO OVERAWE SMUGGLERS

CHIPPEWA, Ont., June 23. — Special to the Examiner.) — All ordinary efforts having failed, three soldiers have been sent to Navy Island, in the Niagara River above the Falls by the Dominoin Government, to over-awe the bootleggers, is the opinion of many Canadian farmers along the adjacent mainland, who do not deny that they themselves may have "run" a few loads not very long ago.

In the town of Chippawa and as far down the river as Niagara Falls, wherever old inhabitants and neighbors drink ginger beer and swap gossip, this story has been spread as authoritative, for from the December days of 1837, when that fiery rebel against the family compact, William Lyon Mackenzie, gathered the toughs from the streets of Buffalo with a fife and drum band, to Navy Island, for the invasion of Canada, its 400 acres are dotted with the landmarks of the results of booze, and its "wicked concomitants," past the northernmost point of Navy Island to Echota, a little suburb on the American shore.

A professional bootlegger claimed he has rowed "O, altogether about 500 chinks," who under cover of darkness escaped paying the stiff head tax, or being turned back to Canada, sometimes like poor pallid ghosts, they landed on the island, waiting for better luck, and sipping of the elixir of happiness and forgetfulness from the cases of hidden plants.

"Was there much of it for you?" he was inquisitively asked.

"Oh, I don't know. At first we used to get only $50 a head for the Chinks but later on we made it $250. The trouble is that you can't trust anybody these days. There is $700 and odd owing to me for Chinks and $1380 for booze beside. Just at present the mosquitoes are too bad."

Place of Mystery.

The wooded shore of the west side of Navy Island, broken by the two bell tents and the auxiliary shelters of the three soldiers, Corp. V. G. Dean and Privates J. Smith and H. Cordner, of the Company of Royal Canadian Regiment stationed at Toronto, enticed a reporter and photographer, piloted by James Snyder, a lifelong resident in the neighborhood, in his rowboat across the half mile of channel between the island and the mainland, a mile south of Chippewa.

Of the roughly constructed shacks which housed aMckenzie's forces in 1837, not a trace ,of course remains. Except for a white cat, called Snowball, now running wild, some rabbits, two ruins of houses, and a single farm dwelling inhabited by a middle aged farmer named John Miller and his wife and three children, the only inhabitants, with the exception of the soldiers, Navy Island might be called an utterly lonely place, seeming more mysterious and lonely by the echo of the Falls. Navy Island will be deserted when Mr. Miller (as he has been instructed by the Dominion Government) leaves on October 1st .

Whether this historic little island will then become a naval training station is a question widely discussed in the Niagara peninsula.

To the officers and members of Peterborough Lodge No. 111 and Otonabee Lodge No. 13. On Sunday next, June 26, being our annual Decoration service, the members will assemble at 2.00 sharp at the lodge room. All visiting members are invited to attend. Signed, Committee. 3d-21-23-25

Story of Pirates a Fancy

NO MAN RASH ENOUGH TO ATTEMPT PIRACY IN THESE DAYS—STORY OF MISSING AMERICAN SHIPS STIRS UP INTEREST AMONG BRITAIN'S SEAMEN.

OPINION AT LLOYDS

BY EDWARD L. KEEN.
United Press Staff Correspondent.

LONDON, June 23.—All Britain, as a sea-faring nation, eagerly watched the investigations to-day in the search for America's vanished ships. Along the wharves of the ports and along the sea walls old salts spun tales of vanished ships and of pirates, and speculated on a possible revival of the old days of the Spanish main, the cutlass and the black flag.

As if it were yesterday, the old tars told of the terrible tales of 1899 when many vessels foundered in the heavy seas. Historic storms of other years were recalled and added to the fund of speculation regarding America's fleet. At Lloyds, the centre of shipping information and scientific observations, the idea that twentieth century pirates are threatening shipping was scouted.

"Fantastic," declared men high up in the conern. "The stories are without the slightest foundation. Even with the submarine to hide his activities, no man now is rash enough to attempt that game. A pirate now would go after much larger game than little freighters with cargoes which couldn't be turned into money very readily."

It was pointed out that there was much heavy weather early in the year, comparable to a similar period in 1899 when many ships went down.

"Russian Bolsheviks were unknown then," declared an official.

This despatch refers to the following story:

WASHINGTON, June 22. —The names of three other vessels which have disappeared off the Atlantic coast of the United States in mysterious circumstances were added to the Department of Commerce yesterday to the list of those who failure to appear is attributed by the Government to circumstances more or less related to the supposed kidnapping of the crew of the American schooner Carroll A. Deering off Diamond Shoals, North Carolina, last January. It is not asserted that all the missing vessels were the victims of pirates or possibly Bolshevist sympathizers intending to dispose of ships and cargoes to the Government of Soviet Russia, but the fact remains that all these vessels disappeared at about the same time, and that none of them left a trace is considered significant.

Four of the missing ships disappeared off the Southern Atlantic Coast in February. Three of them sailed from Norfolk about the same time. Ordinarily ships that disappear leave some trace either in the way of boats, wreckage or dead bodies, but it is said that none of the ships added to the list to-day left any trace whatever. They were sunk "spurlos versenkt," as the Germans expressed the effort of their submarines to leave no tell-tale vestige of merchant vessels they sent to the bottom.

Disappearance of Yute and Albyan.

Two of the vessels whose disappearance has made the Government authorities suspicious since they learned recently of the kidnapping of the Deering's crew off Diamond Shoals in January are the Spanish steamer Yute and the Russian bark Albyan.

The Yute sailed from Baltimore for Dunkirk on Nov. 14, 1920. On Nov. 17 she was heard calling for help and gave her position as about 240 miles off the New Jersey coast. Government vessels and other ships put out to her assistance, but never able to get any trace of her.

The Albyan sailed from Norfolk for Gothenberg on Oct. 1. She has never been heard from, and not the slightest trace of any wreckage from her has been found.

TAX NOTICE

OFFICE HOURS FROM 8 TO 4. RATEPAYERS WHOSE PROPERTY HAS CHANGED HANDS OR THOSE WHO MAY WANT TAX BILLS, PLEASE CALL EARLY AND AVOID THE RUSH. 3d 147

CARPENTERS.

ALL MEMBERS OF LOCAL 219 ARE URGENTLY REQUESTED TO ATTEND MEETING ON THURSDAY, JUNE 23RD, FOR NOMINATION AND ELECTION OF OFFICERS FOR COMING TERM.

REC.-SECT. L. U. 219.
2d-147-2192.

BASS AND TROUT FISHING AT GULL LAKE. WEEK-END PARTIES OUR SPECIALTY. SUNDAY DINNERS $1.00.
W. A. PRIMEAU, PROP.
th.f.-54-2170.

ALLIANCE NOT AGAINST U.S.A.

JAPANESE AMBASSADOR AGREES WITH VIEWS OF CONFERENCE.

LONDON, June 23.— (Canadian Press.)— Baron Hayashi, the Japanese Ambassador to Great Britain, in the course of an interview, expressed entire agreement with the views expressed at the Imperial conference concerning the Anglo-Japanese Alliance, adding that he was sure his opinion was shared by the Japanese government. Obviously, said the Ambassador, no Japanese government and no sane Japanese could regard the Alliance as in any way envisaging strife with the United States.

SINN FEIN SEES MILITARY INTENT IN THE PARTITION

QUOTE LETTER ATTRIBUTED TO FIELD MARSHAL WILSON EXPLAINING ABSENCE FROM THE OPENING OF ULSTER PARLIAMENT.

LONDON, July 22.—What purported to be a copy of a letter from Field Marshal Sir Henry Hughes Wilson, Chief of Imperial General Staff, sent to Lloyd George, giving his reasons for not accepting the Premier's invitation to attend yesterday's opening of the Ulster Parliament, was circulated to-day in Sinn Fein quarters here. The Field Marshal's reasons for declining to go to Belfast were given as follows:

"Being the senior officer of the British army, I do not think it right or proper for me to be present. In view of the fact that the Government appears determined to increase its pressure on the south and west of Ireland to bring the Sinn Fein rebellion to an end, and that orders for all troops to go over will emanate from me, I think perhaps, it would bring politics into the army if, as a preliminary to ordering thousands of troops over to crush the rebellion, I was seen to take part in the opening of the northern parliament."

The copy of the letter was printed in the Irish Bulletin, which said, in commenting upon it, that it regarded the letter as "authentic proof of the military and political motives which dictated the partition of Ireland and the establishment of the Ulster parliament."

NEW POTATOES AT 60 CENTS A PECK

AND TOMATOES AT 20 CENTS A POUND-:-EARLY SEASON BRINGS EARLY CROPS.

The strawberry market is beginning to tighten up. It is becoming more difficult to get berries, dealers say and prices are advancing. Cherries are beginning to fill up the fruit store windows. The great output of the Niagara Penninsula is dribbling into Peterboro. Fin black sweet cherries are $2.50 a 6 quart baskett and the red variety jus half that $1.25. "This year cherries are very high" a dealer said. However the season is ahead of other years and prices have always been high for the first picking. California continues to send a big proportion of the fruits that brighten the windows of the shops. Plums are selling at 30 cents a quart or by the dozen from 15 to 50 cents depending on size and quality. Californian canteloupes are retailing at 25 to 35 cents. The peaches come from Georgia say the dealers . They are selling at 25 to 40 cents. There is no indication of lower lemon prices said a dealer today and oranges are firm as well.

Cucumbers are becoming cheaper. At 10 and 15 cents nice sized ones can be had. No local grown potatoes have appeared in the stores yet. The imported ones are selling from 60 to 70 cents a peck. Tomatoes are selling generaly at 20 to 25 cents with a very brisk sale. To lettuce, radishes and small stuff natively grown must be added green peas at 15 cents a quart and cauliflower at 25 to 40 cents the first this summer.

ENGAGEMENT NOTICE IS CONTRADICTED.

Mr. H. Smith, 311 McDonnel St., announces that the announcement in yesterday's Examiner of an engagement between his daughter, Mary Elizabeth, to Clifford Chapman, is incorrect. There is absolutely no truth in the item, the insertion of which was ordered through the mail above what is to-day asserted to be Mr. Smith's forged signature. The ordering of such false announcements carries with it severe punishment under the law, and the use of another person's name in such a manner spells forgery, even although the signature may have been borrowed by some stupid person to perpetuate what he or she considers to be a huge joke.

MacBride Muses By Niagara

LABOR MEMBER FOR BRANTFORD, "UNLIKE SOME FOOL MEMBERS," PLANS PERSONAL INSPECTION OF PUBLIC WORKS TO SECURE ACCURATE INFORMATION.

7,000 MEN AT CHIPPEWA

(Special to The Examiner.)

NIAGARA FALLS, Ont., June 23 A solitary figure, foot upon the stone fence, gazing meditatively at the Falls from the road that leads down from the Suspension Bridge, was M. M. MacBride, the stormy petrel of the Labour group in the Ontario House, when accidentally met by The Examiner to-day.

"I was just thinking about the Chippawa Power Canal," he said, announcing that he was waiting for a taxi to take him all over the Chippawa works for a thorough inspection of it in every way.

"I don't want to go into the Ontario House next session and not know what I am talking about, and in three weeks' time I'm going to Cochrane and on up to see with my own eyes where that James Bay Railway is going through. There are a lot of fool members who get up in the House, and don't know what they are talking about. I propose to have some kind of a first-hand idea of what is intended and what is being done before I speak.

"I was just thinking—if we hadn't settled that strike," said Mr. MacBride, "where would we have been to-day. Of course, the Commission, of which I was a member and for my work in which I was severely criticised by the Labour Party, didn't really settle the strike. Sir Adam Beck did it, but the result is that 7,000 men are working at good wages, and the job is going to be completed fine. It's wonderful.

"The whole thing was to get the Chippawa business done. It was a public ownership enterprise. It was a proposition like a private ownership thing, and it's up to all of us to dig in and get somewhere with it.

"I'd just like to say this: If this Royal Commission sitting now on the Hydro Radials would finish its work and the Ontario Government would give its guarantee to the Hydro bonds, it would put thousands more men to work. That's about the best cure for Bolshevism —to put men to work and to help them earn their own living—isn't it?"

PRAISES ULSTER ON SELF-GOVERNMENT

LLOYD GEORGE HOPES INFLUENCE OF NORTH WILL BE EXTENDED

BELFAST, June 23. — (Canadian Press).—In his message to Premier Craig, of Ulster, the British Prime Minister, Lloyd George, said:

"The Government, Parliament and people of Northern Ireland have proved their capacity and patriotism by the spirit in which they have discharged the first responsibility of self-government, and they have a great opportunity before them. I hope and believe that their influence and example will assist to set the whole of Ireland ere long upon the path of practical co-operation, which alone can lead to the realization of Irish ideals and the security of Irish interests.

"The Government of Ireland Act has put Ireland's future in the hands of its own people, provided only that Southern Ireland renounces its claim to secession from the Empire."

CENSUS RETURNS IN BY AUGUST 1ST

OTTAWA, June 23. — (Canadian Press).—More than 90 per cent. of the census returns should be in Ottawa by the middle of July, and but few points should remain to be heard from after August 1st. The time allowed in the towns is usually from 2 to 3 weeks for the completion of returns, and from 5 to 6 weeks in country points. Returns from the Yukon are expected to be in as soon as those from outlaying points in various provinces. In the Mackenzie River Basin, Ungava District, and Canadian Labrador, operations are slower owing to transportation difficulties. In the far north ice is still preventing the enumerators venturing forth in canoes on their long journeys. R. H. Coates, Chief Dominion Statistician, reports that his 12,000 enumerators right across the Dominion are experiencing but comparatively little trouble.

MOONLIGHT
TO-NIGHT
Steamer Stoney Lake leaves George Street Wharf at 8 p.m. Tickets, 25c.
I. X. L. AND ALERTS of George Street Sunday School

WELSH MINERS BLAMED FOR DISTRESS OF COAL STRIKE

6,000 PERSONS SUFFERED LOSS IN PUEBLO FLOOD.

PUEBLO, Colo., June 23.—(Canadian Press).—Nearly six thousand persons suffered as a result of the flood here, according to the Red Cross official statement issued to-day. Up to June 20, the statement said, 1,702 families were registered as needing assistance. In addition, 383 homeless men applied for aid. Six hundred houses were destroyed.

COMMITTEES TO FUNCTION THIS SUMMER

BUT NO GENERAL MEETING OF THE CHAMBER OF COMMERCE WILL BE HELD UNTIL SEPTEMBER.

Owng to the presence of the holiday season, it was decided at the Executive Council meeting of the Chamber of Commerce last evening to discontinue the general meetings of the Chamber until September, and the policy of the Chamber during the first two years of re-organisation will be continued, that of continuing the activities through the various committees, namely, Agriculture, City Planning, Civic Education, Fire, Water and Light Industrial Welfare, Kawartha Lake Development, Membership, Publication, Streets, Roads and Highways, Transportation, and Social Welfare.

Following the receipt of a communication from the City Council, representatives were appointed in the persons of the President, Mr. Jos. J. Duffus, and Vice-president, Mr. H. R. H. Kenner, to act with the committee of the City Council in instituting a farewell occasion in the departure of one of our most prominent citizens, Rev. Father C. J. Phelan, from the city.

On the suggestion being received from the Local Council of Women on th formation of a branch of the Royal Humane Society in the city, the secretary was instructed to obtain information from the Provincial Branch Headquarters at Hamilton, so that definite action may be taken in the fall to organise for this all-important work in the city.

A cordial invitation was extended by the Trent Waterway Development Association to the members of the Executive Council, and such other interested members of the Chamber so desiring, to attend the annual meeting of that Association to be held in Orillia next Tuesday, 28th June.

The President reported that added interest was being taken by the citizens in the activities of the Chamber, working for the greatest good to the greatest number, and that the following applications had been received, and duly elected as members of the Chamber:

Wm. P. Adamson (Adamson & Dobbin).
Dr. R. C. Blagrave, Clergyman.
D. E. Eason, Superintendng Engineer, Trent Canal.
C. A. Hewitt, Superintendent, London Life Insurance Co.
Fred E. Hooper, Superintendent, Hooper's Bakery.
W. M. Lang, Customs Officer.
W. E. Lech, Children"s and Misses' Wear.
F. J. A. Morris, Teacher, Collegiate Institute.
E. S .Cornell, Vice-president, Cornell Knitting Co.
C. L. Ensor, East City Garage.
H. C. Sherwood, Gemmell-Sherwood, Limited.
Dr. N. H. Sutton, Surgeon.
James Dutton, Superintendent, H. W. Stock & Sons, Ltd.
Geo. C. Carruthers, Milling Superintendent.
J. W. Kenneally, Secy.-Treasurer, Albion Knitting Co.
E. S. Martin, Manager, Bank of Montreal.
J. R. McDonald, President, The Alfred McDonald Lumber Co., Ltd.
Fred E. Wilson, Farmer.
N. H. Barclay, President, Canadian Tent and Awning Co.
Thos. McAuley, McAuley & Lonergan.
Henry T. Hickey, Contractor.
Norman A. Kastner, Manager, Metropolitan Life Assurance Co.

DESTROY THE WEEDS ON VACANT LOTS

Chief of Police Newhall takes this means of issuing a last warning that owners of vacant lots must not permit the growh of noxions weeds on such land. These weeds are a nuisance to adjoining property owners in that this seed is carried by the wind to near-by lawns and gardens where they find root and eventually choke and kill vegetation, plant and grass growth. A city by-law prohibits the maintenance of weed-overrun lots, under a heavy penalty. The weeds must be removed.

EXPLOITING THE WHOLE BODY OF WORKERS IN THIS INDUSTRY IN THE HOPE OF WRECKING THE CAPITALISTIC SYSTEM—FEAR OF VIOLENCE KEEPS MANY MINERS FROM RESUMING WORK.

LABOR'S ADMIRATION

LONDON, June 23.—(Canadian Press).—In all the British coal fields where the miners have returned to work they are being subjected to intimidation by strikers. So far there has ben much actual violence but fear of it is preventing the reopening of many pits in Scotland. Soldiers are protecting the miners working in a few colleries where they have resumed operations. Some recrimination has developed within the miners federation itself. A Nottinghamshire leader declared last night publicly that all the suffering which strike had imposed could be laid at the door of an element among Welsh miners who were out to wreck the capitalist system. This wrecking element he said should produce coal not try to exploit others. The same speakers stated that the Notinghamshire miners had not only exhausted all their funds about quarter million pounds but were a hundred thousand in debt.

INTENSIFIED WARFARE MOCKS KING'S APPEAL TO SOUTHERN IRISH

RELIEF AT HOME OVER SAFE RETURN OF THEIR MAJESTIES BUT PRESS CRITICIZES DECREE OF GOVERNMENT.

LONDON, June 23. — (Canadian Press).—Relief over the safe return of King George and Queen Mary from Belfast was expressed by this morning's newspaper, which also voiced appreciation of their courage in making the trip to the Irish city to open the Ulster Parliament. Editorials warmly approved the King's address, especially his plea that the Irish "forgive and forget and join in making for the land they love a new era of peace, contentment and goodwill."

The Daily News, however, strongly criticized the Government which framed the speech for "simultaneously making mockery and reproach of these moving words," by its decision to send more troops to the south of Ireland. The Times also denounced the Government for "dashing all hopes by decreeing an intensified warfare in Ireland to the bitter end." It accused the Government of failing to play the game with the King, who was said to have done all he could do.

LABOUR PARTY EXPRESSES ADMIRATION FOR MINERS

BRIGHTON, Eng. June 22.—Resolutions were unamiously passed by Labor Party Conference here today expressing admiration for the spirit in which the coal miners had "faced the attacks launched on them by government and owners." and declaring that the struggle had been one in which the interest of labor as a whole had been fought for and not for the miners interests alone. The conference was asked to provide all possible facilit es to help labor party continue its support to miners and diminish suffering in the miner's districts.

At The Theatres

REGENT — William Russell in "The Iron Rider, a story which holds and interests.

ALLEN— Louis B. Maher presents "Habit," a real dramatic triumph.

CAPITL — Many splendid short reel pictures, serials, Mack Sennett comedy, "His Fickle Fancy." Also vaudeville programme.

YOUR EYES WILL TELL YOU.

If your eyes are laboring under an undue strain you must be conscious of something wrong. With normal sight you are never aware of "trying to see," the eyes performing their functions without effort. See W. H. Lacey, Optometrist, 410 George street. dtf

A SNAP IN A PIANO.

WE HAVE A NICE SMALL-SIZED UPRIGHT PIANO WITH GOOD TONE THAT WE WILL SELL ON SATURDAY FOR ONLY $125.00. ALSO A GOOD HAINES SQUARE PIANO FOR $75.00. PETERBOROUGH MUSIC STORE, 404 GEORGE STREET. J. P. CUNNINGHAM.
2d-148.

—A FEW HOUSES LEFT WE CAN SELL ON EASY TERMS— with Plumbing, situated in North, West, South, and East. See us at once, as these will not last long.

TAYLOR & HOWDEN

144 HUNTER STREET REAL ESTATE 'PHONE 1462

'Kawartha' Stoney Lake

High-class Boarding House. Terms on application. Book rooms early as only limited number taken. Apply Mrs. A. E. Lloyd, Juniper Island P.O., Stoney Lake.

35d40-2018

CHILDREN'S AID SOCIETY
OF
PETERBORO CITY AND COUNTY

For the Care of Neglected and Ill-Treated Children.

CHILDREN FOR ADOPTION.

G. W. POWELL,
Assistant Secretary and Inspector, 838 George street. Phone 1044W. Office Hours, 12 to 2 and 6 to 8 p.m.

MONEY TO LOAN.

We have funds to loan on Real Estate Security at the lowest rates. GORDON & O'BRIEN. Phone 219.

DENTISTRY.

DR. J. F. O'BRIEN, Dentist. Office, formerly occupied by Dr McKeaty, No. 370 George street. Open evenings by appointment.

OSTEOPATHY.

DR. BRUCE E. MARSHALL—Osteopathic Physician. Office, 242 Hunter Street. Hours, 9 to 11, 2 to 4 p.m., 7 to 8 p.m. Telephone 116W

DRS. WALMSLEY & SETTLE—Osteopathic Physicians Office in Sun Life Building, corner of Hunter and Water streets. Entrance, 124 Hunter street. Phone 649 Office hours, 9 a.m., to 9 p.m

MEDICAL.

DR. BUCHANAN, F.R.C.S., Edinburgh, M.R.C., Eng., L.R.C.P., London Eye, Ear, Nose and Throat Specialist. Hours: 9-11, 2-4 p.m. and 7-8 p.m. Phone 519 Office corner of Water and Murray Streets.

DR. E. E. HARVEY, Silver Medalist, University of Toronto. Special attention to Diseases of Women and Children. Office hours, 1.30 to 6 p.m., 7 to 8 p.m. Phone 222. Office, 212 Brock street

BARRISTERS AND SOLICITORS.

GORDON & O'BRIEN—Barristers, Solicitors Notaries. Money to loan on easy terms. Special attention to Patents and Trade Marks. Phone 219 G. N. Gordon. T. A. O'Brien.

S. T. MEDD, Barrister, Solicitor, Notary. Office over the Dominion Bank, corner of George and Simcoe Streets. Telephone No. 22. Private funds to loan at current rates upon easy terms.

C. R. WIDDIFIELD, B.A., Barrister, etc., and Solicitor for the City of Peterboro. Money to loan. Office, over the Bank of Commerce Phone 550.

PECK, KERR & McELDERRY, Barristers, Solicitors, and Notaries, Office, Water street, Peterboro. Money to loan at the lowest current rates of interest on easy terms of payment. E. A. Peck, F. D. Kerr, V. I. McElderry

O'CONNEL & CORKERY—Barristers Solicitors and Notaries. Money to loan at the lowest current rates of interest. Daniel O'Connell, John R. Corkery. Hunter street, two doors west of the Post Office.

DUMBLE & JOHNSTON—Barristers, Solicitors, etc. Office, over the Toronto Savings and Loan Company, George street. D. W. Dumble, K.C., W. Johnston.

A. E. DIXON. Barrister, Solicitor, etc. Office, corner Hunter and George streets. Entrance next to Madill's drug store

HALL & HALL—Barristers, Solicitors, and Notaries Public, Hunter street, Peterborough, next to St. John's Church. Money to loan at the lowest rates of interest. E. H. D. Hall, Basil D. Hall.

MOORE & WEARING—Barristers and Solicitors, 403 Water street, opposite the Post Office. Money to loan at the lowest current rates of interest Jos. Wearing, M.A.

R. R. HALL—Barrister, Solicitor, etc., Peterboro, Ont., Office corner of Hunter and Water streets, over the Canadian Bank of Commerce. Trust funds to loan on easy terms of payment.

JAMES FORDYCE STRICKLAND—Barrister, Solicitor, Notary Public. Money to loan. 124 Hunter street Peterboro. Phone 151.

ARCHITECTS.

W. & WALTER R. L. BLACKWELL—Architects, Office, Bank of Commerce Building, corner of Hunter and Water streets. Telephones Office, 1300J, Residence, 1272.

W. H. BARRY—Architect. Plans prepared for Monumental, Commercial and Domestic Buildings. Office, 539 Gilmour street. Phone 567

Railway Time Tables

GRAND TRUNK RAILWAY

(Corrected to Date.)

No. 96—8.10 a.m., for Port Hope and Toronto.
No. 93—8.20 a.m., for Lindsay, Blackwater Junction, Orillia, Midland, North Bay and Toronto.
No. 98—8.25 a.m., for Hastings, Campbellford, Belleville, and points on the Main Line east.
No. 371—8.30 a.m., for Lakefield.
No. 371—12.15 p.m., for Lakefield.
No. 92—12.04 p.m., for Lindsay, Port Hope, Toronto, Buffalo, making connection with International Limited, for London, Detroit and Chicago.
No 100—12.00 p.m. for Hastings, Campbellford and Belleville.
No. 95—5.40 p.m., for Lindsay, Orillia, Midland, North Bay and Toronto.
No. 94—9.10 p.m., for Port Hope, Montreal and Boston.
No. 99—8.19 p.m., for Lindsay.

CANADIAN PACIFIC RAILWAY.

(Corrected to Date.)

GOING EAST—
11.59 a.m.—Norwood, Havelock, Bonarlaw, Tweed, Perth, Smith's Falls, Kingston, Ottawa, Montreal and intermediate points daily. On Sunday this train proceeds east only as far as Havelock.
8.20 p.m.—Indian River Norwood, Havelock, and Tweed Daily except Sunday.
12.03 a.m.—Havelock, Tweed, Kingston, Perth Smith's Falls, Montreal, St. John, Boston and New York Daily except Saturday.
1.00 a.m.—Havelock, Tweed, Kingston Perth Smith's Falls and Ottawa. Daily.

GOING WEST—
4.16 a.m.—Myrtle, Toronto, Guelph, Goderich, Hamilton, Galt, Woodstock, St. Thomas, London, Chatham, Detroit, Chicago and New York. Daily.
44 3 a.m.—Toronto, (Yonge street), Hamilton Owen Sound, Teeswater and intermediate points. Daily except Sunday.
7.35 a.m. — Toronto Hamilton, Brantford Buffalo, Rochester, Boston, New York, Galt, Woodstock, London, Chatham, Detroit and intermediate points between Peterboro and Toronto. Daily, except Sunday.
9.25 a.m.—Bethany, Lindsay, Orillia, Port McNicoll and intermediate points. Daily except Sunday.
3.50 p.m.—Toronto, Hamilton, Brantford, Buffalo, New York, Guelph, Galt Woodstock, London, Windsor, Detroit, Chicago and intermediate points between Peterboro and Toronto. Daily.
6.20 p.m.—Lindsay, Toronto (Yonge Street), and intermediate points Daily except Sunday

BARBEAU'S CARTAGE

All kinds of moving and carting by careful and experienced men. A new Motor Truck has been added to our equipment, which will enable us to give better service than ever to our patrons. Satisfaction guaranteed. No distance too far. New Furniture Van. Largest in the City. Household Effects moved with care.

A. BARBEAU

HELP WANTED—Female

WANTED — RELIABLE PERSON to take charge of house work from 9 until 2 each day. Apply 166 Dublin street. 3d149 1331

FOR RENT

FOR RENT—4 ROOMS. APPLY 30 George street, south. 3d 147 1279

FURNISHED APARTMENT TO let—Hot water and central. 'Phone 424 for particulars. 3d 148 1311

FOR RENT — FURNISHED front room, telephone 242 Dublin street. 3d 147 1274

TO RENT—AN APARTMENT lower floor. Complete. Apply Examiner for address. 3d 147 1272

TO RENT — 2 LARGE ROOMS with use of kitchen. Examiner for address. 3d 149 1320

TO RENT—6 ROOMED CEMENT block house, Hart avenue; has all conveniences and furnace. Apply 677 Water street. 3d149 1323

TO RENT — FURNISHED front bedroom with use of 'phone Breakfast if desired. Apply Examiner for address. 6d 151 1306

UNFURNISHED OR FURNISHED rooms to rent. Apply 328 Downie stret. 3d 149 1319

FOR RENT—HEATED OFFICE on George street. Immediate possession. Apply 417 George street.

FOR RENT—HEATED OFFICE in Bank of Commerce Building. Immediate possession. Apply 437 George street. tf 2801

WANTED—A GOOD WOMAN girl. Apply American Hotel. 3d 148 1310

TO RENT—TWO UNFURNISHED rooms, ground floor. All conveniences and use of 'phone apply 174 Hunter street east. 3d149 1308

WANTED—MAID FOR GENERAL housework willing to go to Stoney Lake. Highest wages. Apply 292 Stewart. 3d 148 134

MAID TO GO TO CHEMONG apply mornings or evenings from 6 to 8, 488 Hunter street. d 1473 1271

FOR SALE

FOR SALE — GOOD QUIET work mare. Cheap. 'Phone 1363W 3d 147 1273

FOR SALE — ONE YOUNG horse, about 1600, perfecty sound 'Phone 976 ring 3-1. 3d 147 2189

FOR SALE — RUG — WILTON— 8 1-2 x 10, Davenport. Apply 216 Perry. 3d149 1325

FOR SALE—GENT'S BICYCLE Apply 345 Dublin street, between 6 and 7. 3d 148 1316

FOR SALE—TEMPORARY GARage. Very reasonable. Apply 417 Sheridan street. 3d 148 1301

FOR SALE—100 FEET HOSE AS good as new. Apply 215 King street 3d 147 1286

FOR SALE— LADIES WHEEL. as good as new. Apply Examiner for address. 3d 147 1284

FOR SALE — 50 PAIRS LADIES' white canvas pumps and Oxfords, $2 and $2.50, at 169 Hunter street west. 3d149 1330

FOR SALE —14 FT SAILING dinghy complete with silk sails, centre board, etc. Used one month Apply C. H. Rogers, 'phone 210J 3d 148 2204

FOR SALE—HAWAIIAN STEEL Guitar new. Apply evenings. 330 Sherbrooke street. Reid street entrance. 3d 147 1292

SHOW GOODS — GASOLINE plant, all complete, Turkey Red, Flags, good line of Jewelry. — Brownlee, 163 Simcoe street. 1d148 1328

FOR SALE—2x4, 2x6, 2x8 PINE Scantling and quantity of cedar shingles. Apply 182 Westcott. 2d 147 1297

FOR SALE—DRY SLAB WOOD cut 12 inches, $5.00 per one horse load. 'Phone 1574W. 500 Gilchrist street. Prompt delivery. 26 154 1631

FOR SALE—GASOLINE ENgine 5 1-4 horse power. Complete in first class order. Apply W. Peel 225 Lake street, 'Phone 1288J. 6d 151 1299

FOR SALE—DE LAVAL SILO good as new. Apply Fred Walsh, Indian River. Telephone 11 R3 Douro Municipal. 4d 149 1246

FOR SALE — JERSEY AND DURham cow, 3 1-2 years old, with calf seven weeks old. Apply Robert Northcott, Barnardo Avenue. 3d149 1326

FOR SALE—A SILK HAT SIZE 7, worn once; worth $14. Wil sell for $7; also a National Electric heater, $12. Apply Examiner for address. 3d149 2222

FOR SALE — RUBBER TIRE top buggy, auto seat, arch axle, nearly new; and one steel tire top buggy in good condition. 169 Hunter street east. 3d149 1327

FOR SALE — HOUSEHOLD FURniture, including hall rack, bed room suites, wardrobe, new, three cook stoves, chairs, tables, sideboard and cupboard, rocking chairs, couches, parlour suite. Apply 319 Burnham street, or phone 1078W. 3d149 1322

FOR HIRE

FOR HIRE—AUTO W. H. PEEL. 'Phone 1288J. 26d 154 026

HELP WANTED—Male

WANTED—SEVERAL GOOD boys to carry paper routes. Apply Examiner. 4d 149 2211

WANTED—A FIRST CLASS BAker. Apply MacKey's Bread, 241 Dublin. 2d148 2219

WANTED—EXPERIENCED CEment finishers, also labourers. Apply Filtration Plant, Yates Construction Co. 3d 148 2208

SALESMEN WANTED IMMEDiately to represent a High Grade Brush Factory, highest commissions paid, exclusive territory allotted. Write Perfection Sanitary Brush Company, 1118 Queen street west, Toronto. 3d 149 2203

TEACHERS WANTED

WANTED — TEACHER HOLDing first or second class certificate for S. S. No. 8, Otonabee; duties to commence September. Apply James Thompson, R. R. No. 6, Peterboro. 6d152 2214

BOARDERS WANTED

GENTLEMEN BOARDERS wanted, private tennis court, Central to City. 'Phone 1630W. 6d 148 1227

BOARDERS WANTED—GENTleman preferred. Apply 308 Pearl avenue. 3d 147 1275

POULTRY AND EGGS

FOR SALE — AT A BARGAIN prize winning black minorcas, R. D. Robson, 350 London street. 3d 148 302

FOR SALE—A COCK AND 12 hens barred Plymouth Rocks, Guild's bred-to-lay strain. Portable hen house and a folding go-cart, 348 Charlotte street.

FOR SALE—10 ROSE COMB white leghorns; laying. 1 gentleman's wheel. 'Phone 583J. 3d 147 1270

HOUSES, REAL ESTATE

FARMS AND HOUSES FOR sale. For particulars apply to 95 Hunter street. 26d 159 1050

HOUSE, 4 ROOMS, LIGHT AND water, $1,450 South end. Apply 156 London street. 3d 147 1289

HOUSE — 5 ROOMS 3 PIECE bath south west side. $2,100 easy terms. Apply 156 London street. 3d 147 1290

FOR SALE — TWO STOREY frame house, 225 Carlisle avenue; six rooms, light, water, cement cellar, large garden. Possession at once for $1800. Apply 497 Cedar street. 5d 148 1211

HOUSE, BRICK, 7 ROOMS. ALL conveniences, $4,000. Possession at once. For particulars apply 156 London street 'phone 878. 3d 147 1291

FOR SALE—7 ROOMED MODern red brick house, in first class repair, garage, lot 40 x 120, side entrance. Bargain for quick sale. Apply 694 Water street. 3d 148 1304

NOTICE

THE PARTY WHO WAS SEEN taking the cellar door from 555 Gilchrist street, return it at once and save further rrouble. 3d 148 1204

THE MAN WHO LEFT HIS DINner pail and parcel in a car on Omemee road, June 21, may have same by proving property and paying for ad. Apply Examiner. 2d 148 1318

FOR ALL KINDS OF TRUCKing Express, etc, Call Warde Bros Telephone 1755W. House address 350 Aylmer street. 6d 148 1230

TO THE UNEMPLOYED

MEN WHO HAVE AMBITION to achieve success and are willing to put forth the required effort we have positions that are worth working for. Call for interview 10. a.m. to 12 a.m., 2 p.m. to 3 p.m. manager 204 Barrie's Bldg. 6d 140 1253

WANTED — 100,000 RODS OF wire or rail fence to build. Wire fence my specialty; prices reasonable. Call or write 512 Sherbrooke street, Peterboro. 6d 149 2132

WANTED

WANTED—GARAGE CENTRAL 'Phone 1253 Manager. 2d 147 2202

WANTED TO RENT—A SMALL house. Phone 1710W. 3d149 1332

HOUSE WANTED— TO RENT on outskirts of city or in city. Apply Box 100 Examiner. 3d 146 1263

WANTED—LARGE SUCTION fan. State size and price asked Box 2196 Examiner. 3d 148 2106

WANTED TO RENT—SMALL grocery store, living rooms attached. Apply Box 1293 Examiner 3d 147 1293

WANTED—A FURNISHED OR unfurnished apartment for occupation in the fall. If unfurnished apartment, must be small. Apply Box 1298 Examiner. 3d 148 1298

WANTED — IMMEDIATELY — Reliable Lady or Gentleman to handle the well known Genuine Watkins' Products. Household necessities. All or spare time. Write us to-day for particulars. The J. R. Watkins Co., Dept. H-4 Hamilton, Ontario. 6d 150 2173

H. P. LINDSAY AGENCY CO.

Insurance and Real Estate

Issuer of Automobile Licenses.
392 Water Street (South of Munro House.)
Real Estate for Sale from $600 to $15,000. On good terms. Some $200 cash.
All kinds of Insurance Written 25 First-class Companies to choose from.
District Agent for the Security Life Insurance Company of Canada.
Office Phone No. 341.
Residence Phone 1291W

392 Water Street

BABY CARRIAGES, Etc.

WICKER BABY BUGGY FOR sale. 224 Lake street. 3d 149 1321

FOR SALE — WICKER BABY carriage and a few robes. Apply 257 Romaine. 6d 150 1280

FOR SALE — REVERSIBLE BABY carriage; also a 4 burner gas stove, both in good condition. Apply 868 George street. 3d144 2215

FOR SALE—CREAM WICKER baby carriage reversible gear runner in good condition. 'Phone 1138W. 3d 147 2188

WANTED — LIVE POULTRY Highest market prices paid. Apply 520 Elm street or 'Phone 771 and we will call. 26d 170 1139

SITUATIONS VACANT

MAKE MONEY AT HOME—$15 to $60 paid weekly for your spare time writing showcards for us. No canvassing. We instruct and supply you with work West-Angus Showcard Service, 57K Colborne street., Toronto. dtf 730

SITUATIONS WANTED

YOUNG LADY WITH FULL High School course, and six months experience in bank desires position. (Temporary or permanent) Office work preferred. Apply Box 2040 Examiner. 12d 159 2040

AUTOS FOR SALE

FOR SALE — FORD COUPE, IN first class condition. Apply J. E. Pattey, Chemong Park. 3d149 2221

FOR SALE—FORD TOURING car in first class condition. Special fenders and several extras. Good tires. Apply 704 George street. 3d 48 1w 26

FOR SALE—AUTO 4-90 CHEVrolet. No reasonable cash offer refused. Apply 271 McDonnell or 'phone 233. 4d 149 1296

FOR SALE—1921 FORD COUPE not three months old. Apply at Examiner office for address. 3d 148 1309

LOST

LOST— LADIES LIGHT COAT and baby's shawl out of car on Antrim street. Apply Examiner for address. 3d 147 1287

LOST — WILL THE PERSON who took the Buster Brown Express waggon from Cressman's Arcade return same to 461 Bolivar and save further trouble. 2d 147 1312

LOST—ON TUESDAY A PURSE between Hunter and Brock on George street containing sum of money. Finder please return to Examiner reward. 3d 148 2191

LOST—IF THE SMALL BOY OR girl who picked up the football on Murray street, will kindly return same to 68 Murray corner Murray and College they will be rewarded. 2d 147 1303

STRAYED

FROM THE PREMISES OF Thos. Bradshaw, Lot 3, Con 4, South Monaghan, a black Pole Augus Heifer, milking, with white dot above the eyes, hornless and weighing about 350 pounds or more. Finder will be liberally rewarded by notifying us by mail or Russell, Phone, Bailieboro. 2d 147 1w 26 2206

WORK WANTED

WANTED—SEWING BY THE day. 'Phone 561W. 3d 147 2178

DRESSMAKING AND PLAIN sewing. Apply 260 Euclid Avenue 3d 147 1283

WORK BY THE HOUR OF not less than 3 hours. Apply Examiner for address. 3d 147 1288

WOMAN WANTS WASHING to do at home. Apply Box 1300 Examiner. 3d 148 1300

WANTED — CARPENTER AND contracting work by Saunders and Lowe, New Chamberlain Street, Brownton P.O. 2d148 1324

WORK WANTED—MAN WANTS job of building workmen's fence. Apply at Examiner for address. 3d149 1329

YOUNG MAN DESIRES POSITION as chauffeur with private family. Six years experience. Good references. For information apply Box 1285 Examiner. 3d 147 1285

WORK WANTED

IF YOU WANT YOUR SEWER connections dug from the street line to your house or if sewer is plugged. Apply 541 Elm street. 3d 148 1307

VOICE OF THE PEOPLE

June 22, 1921.

To the Editor.

Sir,—Replying to a paragraph in the paper on Monday night regarding prices on meat, I would like some ignorant person to learn something.

Meats have dropped more in the retail store than they have on the farmer. Now, the public demands such unreasonable service that produce is bound to be high in price. It costs to run a meat business 20 per cent. I mean, out of every dollar's worth sold it takes 20 cents to pay overhead expenses, such as rent, wages, etc. Take bacon—when it was 60 cents a pound we had a profit of 20 cents on 1 2-3 pounds. Now it is 50 cents, and we have a profit of 20 cents and give you two pounds for a dollar, 1-3 pound more and no extra charge.

When we cut off a steak the fat must be cut out and some of the bone, in fact, this applies to all fresh meat cuts. It used to be we cut off a slice and sold everything—no trimming and fussing like we have to do now. If this person would like to get the Mayor and Council together some evening I will give them my time and show them our books and how the business is run, also the profits we make. If they desire to take up this offer, a reply can be made through the press.

We are considered one of Peterborough's successful meat firms and we can honestly say that we work longer hours than any factory man and receive smaller pay. We get no double time for after hours. If everything was run on double pay for overtime the public would pay one-half the price again for the service they get so cheap.

We had no chance to make money during the war—in fact, most firms made less. Look up and see the stores that have failed in the past seven years. The percentages show that there was more failures than in any other such period in the past century.

I will honestly say and prove it to any person who would like to find out for the public's sake, or for his own, information that we are not making near the profit that other lines of business are. Look around and see what the grocer or butcher has got compared with the other merchants. We are all just poor people who saved a little money and had nerve enough to make a start for ourselves. By working long hours and saving some of what we got we are able to make a little money.

Thanking you, Mr. Editor,

AUTO TURNS TURTLE DOWN EMBANKMENT.

PORT HOPE, June 22.—V. M. Wesse, salesman for the Canadian Oil Company, narrowly escaped serious injury recently when his car turned turtle.

Construction work on the road just east of Grafton was in progress, and the part of the road open for traffic was very narrow. Mr. Wesse was driving a Ford car, when he met a team with a large waggon loaded with machinery. The rear hub of the car was caught by a part of the machinery and the car was completely overturned and rolled down an embankwent.

Fortunately Mr. Wesse was not injured, but the car was damaged to the extent of $200.00.

Mr. Wesse states that the road there is very dangerous, and the condition should be brought to the attention of the officials.

It is reported that another accident has occurred here since, in which a young lady was severely hurt.

113 MEMBERS OF FAMILY HOLD PICNIC AT STRATFORD

STRATFORD, Ont. —June 21.—he largest number of members of one family seen for a considerable time in Stratford assembled at Queen's Park this afternoon. Approximately 113 members of the Nanckeville family were present for the annual reunion, comprising the members of branches of the family from Chicago, Toronto, Woodstock, Ingersoll, London, Hamilton, Tavistock and West Zorra.

The picnic is an annual event, and is held at cities and towns decided upon by members of the family. This year Stratford was chosen for the event. The oldest couple at the reunion were Mr. and Mrs. Nancke ville, of Woodstock, Mrs. John Karn the oldest member of the family, was unable to attend.

WHEN THE CAR WAS NEW.

When the car was new and shiny Pa was careful as could be.
He'd polish up the window glass each evening after tea.
And if there was a finger mark upon the glossy door,
He'd get a piece of underwear and shine it up some more.

He'd sweep the carpets every day and oil each separate part,
He'd always rub and shine a bit before he'd make a start,
And twice a week in rubber boots and overalls of brown
He'd work for hours so he might have the cleanest car in town.

But that was in the long ago, and now the car is old.
There's mud upon the running gears and in the manifold.
The axles now are thick with grease, for Pa declines to soil
His hands or scrape his knuckles bare to give it dope and oil.

The bus has lost the shine it had, its stylish days are done.
Pa doesn't care now how it looks so long as it will run.
And never more he'll wash the gears and shine the body, too.
Pa says he'll leave that work for those who se motor cars are new.

—Edgar A. Guest.

YOUR CHOICE OF THE FOLLOWING:

SIX-ROOMED FRAME HOUSE, partly modern. Lot 52 feet x 250 feet **$1800.00**

BRICK COTTAGE, 6 Rooms, partly modern. Lot 50 feet x 160 feet **$2600.00**

LARGE BRICK HOUSE, 9 Rooms all modern; furnace. About ½ Acre Lot **$5500.00**

DUPLEX HOUSE to Rent—50.00 per Month.

—Full particulars at 140 Simcoe Street — 'Phone 461—Residence 772—
H. J. McCANN & CO., SIMCOE STREET.

Is This What You Are Looking For?

A Five-roomed house including three-piece bath. The lot is 250 feet deep. Price only $2,200 with $500 down

W. H. McILMOYLE CO.
354 Water St. Opposite Market
Phone 320J.

FOR SALE

100 ACRES—5 miles from City; good buildings $5,000.00

140 ACRES—4 miles from City; good buildings $10,000.00

200 ACRES—6 miles from City; good buildings; can be purchased with Stock, Implements, and Crops. A good buy $8,500.00

BRICK HOUSE—very central, 15 rooms, good large lot. An ideal rooming house. Will be sold at a snap.

BRICK HOUSE—7 rooms, water, lights and gas; good stable; lot 50 x 125 ..... $3,600.00

BRICK HOUSE—7 rooms, 3-piece bath, furnace, light and gas; garage; lot 36 x 120 ..... $4,500.00

FRAME HOUSE—6 rooms, 3-piece plumbing; stable; large lot. Good location. $600.00 down $2,200.00

McINTOSH & STOREY
190 Charlotte Street. Main Entrance Charlebond Apartments.
Phone 1623J.

If You Want a Suit of Clothes

SEE ME—I have a Dozen Suits made up and if there is one you like, I will make the price suit you.

J. L. WYATT HUNTER STREET EAST CITY

JUNK

HIGHEST PRICE PAID for all kinds of Junk, Second-hand Clothes, Boots and Shoes; also Live Poultry.

PETERBOROUGH RAG AND METAL CO., 433 Chambers St. 'Phone 49W and We Will Call.

TELEPHONE 790
WHEN YOU WANT YOUR
PIANO & ORGAN TUNED
Player-Pianos a Speciality
ALL WORK GUARANTEED
W. H. Cunningham, 560 Weller St.

BUY LOW'S COAL
AT LOWEST PRICES.
Orders for future delivery taken now. Call at our Temporary Office, 377 Bethune Street, or 'phone 697.

A. LOW & CO.
Temp. Office: 377 Bethune Street.
'Phone 697.

6 Roomed Houses For Sale

On street car line, deep lots, cement cellars, three piece baths, modern improvements. $2,500 each. Apply

A. B. CUNNINGHAM
Builder and Contractor
331 Reid Street. Phone 1261W

CHINA PAINTING
Mrs. Langley McCarthy
TEACHES BISCOFF'S NEW AND BEAUTIFUL WORK IN CHINA PAINTING.

FOR SALE

BRICK HOUSE, containing 6 rooms, modern, situated in the north end. As the owner is living out of town, he will sell this property at a sacrifice, for $2560.00

FRAME HOUSE, containing four rooms, light, large lot, 52 x 250 feet, for $1800.00

For inspection and particulars of the above snaps,

apply T. O'CONNELL & CO., 136 Hunter Street W., Peterborough, Ont.

Phones—Rasidence 1359. Office 376

Reliable Auto Repairing

Thorough work on all cars guaranteed. Specialties carbureter and ignition.

GRIMISON & WYLIE.
Curling Rink, - Charlotte St.
'Phone 832.

We have for sale a Five Passenger Touring Car, in splendid condition. A snap for quick sale.

Auction Sale

SATURDAY, 25TH JUNE
At 1.30 p.m.
AT DR. FREDERICK'S RESIDENCE,
Cor. Charlotte and Rubidge Sts.
The Following:

1 Heintzman Player Piano — their best make, with Player Rolls and Case and Bench.
To be Sold at 4 p.m. sharp:
Parlour, Bedroom, and Dining-room Furniture—Mission Oak and Mahogany.
Bathroom Mirror and Cabinet.
1 Koehler Bed. Davenport with Mattress.
2 Large Rugs.
Kitchen Cabinet, Gas Stove, China, and Glassware.
Verandah Chairs.
3 Electric Desk Lamps and various Electric equipment.
Solid Golden Oak Office Chairs, and many other small articles.
Globe Wermicke Elastic Bookcases—19 units.
1 Typewriter Desk and Oliver Typewriter.

Ford Sedan, in first-class condition, recently completely overhauled, with all worn parts replaced; spare tire; 4 Dunlop traction tires, self starter, electric lights; Fire Insurance Policy and Mayall Winter Heater—

Will be Sold the following Saturday, and July, 1921, at the Market Suare, by Auction, at 12 o'clock Noon.

F. J. BULLIED, Auctioneer.
4d-147

Look up the
DeLaval Sign
344 Water St.

MILKERS, SEPARATORS AND Engine, also motor and Engine oils. The milker that pleases the cow also three second hand De Laval Cream Separators for sale.

SUMMER WOOD

½ Cord 4ft. Hardwood $6.50
½ Cord 4ft. Mixed Wood, $5.00
½ Cord 4ft. Hemlock Slabs, ... $4.50
½ Cord 4ft. Pine Slabs $4.00

CUT SHORT.

½ Cord 12in. Hardwood.... $7.50
½ Cord 12in. Mixed Wood. $6.00
1 Load 12in. Hemlock Slabs $5.50
1 Load 12in. Pine Slabs.... $5.00
1 Load 12in. Cedar $4.00

H. H. DINSDALE
—'Phone 153—
Office and Yard:
101 CHARLOTTE STREET

It Pays to Advertise.

TORONTO SAVINGS & LOAN COMPANY

NOTICE is hereby given that a Quarterly Dividend of Three per cent, for the Three (3) Months ending 30th June, 1921, has been declared upon the Capital Stock of this Institution and the same will be payable at the offices of the Company in this City on and after the 2nd day of July, 1921

The Transfer Books will be closed from the 17th to 30th instant, both days inclusive.

By order of the Board.

W. G. MORROW,
Managing-Director.

Peterborough
17th June, 1921.

MAIL EDITION

The Evening Examiner

Use the Condensed Columns of The Examiner — They Give Excellent Returns

PRICE THREE CENTS — PETERBOROUGH, THURSDAY, JUNE 23, 1921 — PRICE THREE CENTS

SOVIET RUSSIA MAKES FRIENDS WITH TURKEY

LENINE EXCHANGES PRESENTS WITH RULER, AND SENDS ENVOY TO VISIT SHAH OF PERSIA.

ACCOMPLISHES WHAT OLD GOVT. COULD NOT

RIGA, Latvia, June 23.—(By Associated Press).—Recent arrivals from Moscow declare that the world little realizes how closely Soviet Russia is pushing its friendship with the Near East.

In Moscow now the Turkish legation occupies one of the most sumptuous of the old palaces, and the personnel, garbed in faultless European clothes, present a strange contrast to the poorly garbed Muscovites. The Afghans and other near Eastern delegations also occupy luxurious quarters, give elaborate banquets and otherwise carry on with all the pomp of the old Eastern courts.

Members of Lenine's government are frequently guests at these affairs and entertain the legation personnels equally lavishly in return.

Lenine Gives Presents

Besides this, Lenine has so accommodated himself to the phychology of the East that he now exchanges presents with the rulers of Turkey, Persia, etc., as did the rulers of ancient days.

AMoscow dispatch to-day reads like a paragraph from what might have been an ancient tablet of heiroglyphics describing the visit of a Babylonian envoy to King Cyrus of Persia. It says: "The representative of the Soviet government has made his first official visit to the Shah of Persia, presenting to the Shah on a golden salver an album with photographs of Soviet leaders of the whole of Russia as a personal present to the Shah from Lenine."

A man who recently arrived from Moscow said: "Few persons realize what a close connection now exists between Russia and its old enemy Turkey, and for that matter all of the Near East Lenine is accomplishing here what the old Russian government could not do by playing up to Eastern psychology.

"The so-called Bolshevism in these Eastern countries is nothing at all like the Bolshevism of Moscow, but in each case the Russian agitators have a distinct brand of propaganda designed to dovetail with ancient customs of the country in question. For instance, in regions where the trade in bazaars is a century old custom, no agitation against free trade has been made."

MORE FUEL WANTED WHEN BRAKES DRAG

A sufficient explanation of instances of high fuel consumption, overheated radiators and reduced hill climbing ability, is often found in brake bands so mis-adjusted that they continually drag upon their drums. After an overhauling, which has included brake relining, this condition is especially likely to be met with, but it is also brought about by the repeated tightening of brakes to compensate for wear in service, and whatever the brakes have received attention it is the best for the operator to personally assure himself that the brake bands clear their drums, when in their released positions. This is best done, by jacking up both rear wheels and turning them by hand in both directions to make sure that they rotate perfectly freely and without friction at the braking surface.

Drums Get Hot.

If it is not desired to go to this trouble, serious dragging can be detected by the drums feeling hot to the hand, immediately after the car has been driven several miles. Cars just received from the factory not infrequently have brakes that do not free themselves perfectly and the trouble may be with the internal or the external bands or both. Not only does the dragging of brakes waste power and impair car performance, but it results in the unequal and premature wearing away of the linings. Every brake band is provided with adjustments by the intelligent use of which, it may be set clear of its drum. The low speed and reverse bands of the Ford transmission, if adjusted too tightly also have the effect of dragging brakes, many instances of overheated cooling systems being traceable to the friction developed at these parts.

The Ambassador Pattern

The Newest Design in 1847 Rogers Bros' Silverware

FOR SALE BY THE

Peterboro' Hardware Co. Limited

WAR MEMORIAL TO SOLDIER DEAD OF DUMMER UNVEILED WITH MILITARY HONOURS

DISTINGUISHED GATHERING OF DISTRICT AND COUNTY'S LEADING MEN TAKE PART IN BEAUTIFUL AND TOUCHING CEREMONIES—SCHOOL CHILDREN OF WARSAW OFFER FLORAL TRIBUTES.

WARSAW, June 23. — An ideal Canadian summer day marked the unveiling on Tuesday of Dummer township's tribute to their fallen soldiers, which has been erected at Warsaw.

Several hundred people gathered from all parts of Dummer and from near by villages and towns to do honour to the occasion.

About three o'clock the procession left the town hall, headed by Dr. Munro, chairman of the committee ,and followed by the 57th band of Peterborough, under the direction of Bandmaster Gliddon, Warsaw school children bearing flowers and sprigs of maple, came next, followed by a troop of the 3rd Prince of Wales Dragoons, under Colonel T. J. Johnston. Six veterans in uniform brought up the rear, and four of them with fixed bayonets formed the guard of honour at the memorial, under Captain John Dewart. These men were David Miller, David Calder, Lorne McCracken and Harry Payne.

Maple Leaf Forever.

The procession halted in front of the platform while the band led the school children in singing "The Maple Leaf Forever."

The following occupied seats on the platform: Dr. Munro, Col. Johnson, Col. Birdsall, Capt. Rollins, Capt. Dewart, Reeve Darling, of Dummer; Councillors Barr, Kirk, Bell and Hamlin; Mr. J. A. Sexsmith, M. P., ex-Councillors J. J. Crowe (the grand old man of Dummer), Mr. Robson, Rev. J. L. Hughes Rev. J. P. Knox, and Rev. Mr. Vose.

Floral Tributes

During the playing of "O Canada," the school children marched around the enclosure dropping the floral tributes under the direction of their teachers, Miss Barrie and Mr. Clark. Rev. J. D. P. Knox then led in prayer, after which Dr. Munro introduced Col. Johnson as the first speaker.

Credit to Council.

Col Johnson, after expressing his pleasure at being present, gave the Dragoons permission to lie down on the grass which they did at once. He then congratulated Dummer on the success of their endeavour to erect a suitable memorial for their fallen heroes. The council had given a cash grant to each man from the township who had enlisted, and for this they deserve the greatest credit. There are those who are ready to criticice the soldiers, he said, but such criticism comes from a want of knowledge; and these critics did not endure the hardships of the trenches; he also paid a tribute to the work of the women during the war and afterwards .

The speaker here advocated the lessening of the gap between the officer and his men and a better understanding. Far too often good service is wasted because of over-discipline.

General McBrien, inspector of the Canadian troops, had expected to be present, but was detained.

History Making.

A band selection followed, after which Captain John Dewart, an old Dummer boy, was the next speaker. A new chapter in the history of Dummer is being written to-day, he asserted, one never written before, and one of which we are all proud. War's lessons are many but an outstanding one is the value of co-operation with the brave soldiers of France, Belgium and Italy, and the work of that mighty organization, the British navy, that won the war. Canadian troops carried the Maple Leaf banner on high and made the names of Ypres, Somme, Vimy Ridge Passchandaele, Amiens, Arras and Cambrai, forever associated with Canada. At Mons, Canadian troops recaptured the city, which had been taken by the Germans in one of the first engagements of the war. The men who sleep beneath the poppies of Belgium and the lilies of France, are at peace, and their sacrifice has not been in vain; and there is the great consolation for those who have lost dear ones, that they laid down their lives for the cause of humanity, just as did the Saviour of Mankind.

The first two verses of "Oh, God, our Help in Ages Past," was then sung, after which Captain Rollins of Peterboro spoke for a few minutes.

The Splendid Dead.

Mr. Rollins said that he considered it an honour to be invited to pay respect to the splendid dead, whom we all honour in our hearts. This memorial will stand as an example from generation to generation. It was an honor and a privilege to be associated with the Canadian soldiers and to see their wonderful comradeship and trustfulness in one another. Their regard for duty and their fearlessness in doing it were splendid, he said, and we must not forget that those men who came back faced the dangers just as bravely as those who fell. Some of us are too ready to brush the returned men aside, and say they are not all they ought to be; but who of us is all that we ought to be? In honouring the dead soldiers do not forget those who are living. It is worth while to make an effort to understand the returned men, and don't be surprised at them making themselves out worse than they are, as that is the soldier's way; but is not that better than making themselves out better than they are? Personally, Captain Rollins values the friendship of the men of the army armost highest of all friendships.

Gift of Dummer.

After another band selection Reve Darling said a few words. The memorial is the gift of Dummer township in recognition of her soldier sons, he explained. $3000 of the cost was raised by a tax levy, and the remainder by subscription.

Col. Birdsall congratulated Dummer on their lasting memorial to those who saved Canada from the Hun.

The Unveiling.

After singing two verses of "Nearer my God to Thee," the memorial was unveiled by Vivian Jackson and Vernon Selkirk, two returned men.

Trumpeter Layfield sounded "The Last Post," and the singing of the "National Anthem" closed the programme.

Nursing sister Mrs. David Miller was present in uniform and deserves with the other members of the committee great credit for the memorial, which stands opposite the post office on the main road through the village.

The Committee.

The committee consisted of Dr. Munro, Mrs. David Miller, Mrs. E. Hamlin, Mrs. George Barr and Mrs. Garfield Crowe.

The monument, which carried out an idea of Dr. Munro, is of red granite with Grecian columns on a base of gray granite. Surmounting it is the life sized figure of a soldier in full uniform, carved by a master hand from grey granite. The figure is absolutely perfect in every detail. Between the columns on the red granite slab are engraved the names of the fallen.

Names of Fallen.

The following names and tests are inscribed on the monument:

"To the honor and memory of the men of Dummer who fell in the great world war."

Pte. Gordon H. D. Carveth, 5th C. M.R., June 6th, 1916.

Pte. Norman Darling, 8th C.M.R., May 14th, 1916.

Pte. Henry Joseph Kelly, 5th C. M.R., June t6h, 1916.

Pte. Edward Grout, 52nd Battalion, Jan. 16th, 1917.

William Batten, 96th Battalion, April 9th, 1917.

Pte. Percy T. W. Cooper, 93rd Battalion, April 9th, 1917.

Pte. William R. Forbes, 10th Battalion, April 9th, 1917.

Pte. Percy Brew, 102nd Battalion, May 14th, 1917.

Pte. Francis E. Armstrong, 51st Battalion, June 3rd, 1917.

Lance-Corp. Stanley Thompson, 5th C.M.R. June 12th, 1917.

Lance-Corp. Clayton Selkrik, 5th C.M.R., June 23rd, 1917.

Pte. Isaac Hampton, 195th Batt., Aug. 16th, 1917.

Pte. Hilliard C. Kidd, 46th Batt., Aug. 21st, 1917.

Pte. Wm. Ernest Bell, 93rd Batt., Oct. 14th, 1917.

Pte. Percy Lemay, 5th C. M. R., Oct. 28th, 1917

Pte. Thomas O. Hawthorne, 51st Batt., No. 10th, 1917.

Henry J. Murphy, 77th Batt., Sept. 15th, 1916.

Pte. Charles E. Rogers, 235th Batt., Jan. 7th, 1918.

Pte. Ira T. P. Snelgrove, 235th Batt., Aug. 8th, 1918.

Pte. Gordon Calberry, 235th Batt., Aug. 18th, 1918.

Pte. Hubert V. Calberry, 1st Dt. 235th Batt., Sept. 30th, 1918.

Pte., Wilbert McCracken, 9th C. M.R., Oct. 10th, 1918.

Pte. Wm. J. Newnham, 93rd Batt., Oct. 11th, 1918.

Pte Percy H. Drain, th Ca6n. Res, Batt, Oct. 28th, 1918.

Pte. Stanley Kidd, 93rd Batt., Nov. 17th, 1918.

Pte. Laurense Murtagh, 93rd Battalion, April 4th, 1917.

Pte. Oswald Alexander, 187th Battalion, June 25th, 1917.

Pte. Stanley James, C. Battery, June 16th, 1916.

Pte. Robert E. Emery, 93rd Batt., June 11th, 1920.

Corp., Allan Ray, 52nd Batt., Oct. 11th, 1920.

"Greater love hath no men than this that a man lay down his life for his friend."

More Than Honor.

The memorial is surrounded by a neat iron fence, and, as Dr. Munro truly said, "there is more than honor there."

Needed Fattening

Cardinal Manning was extremely emaciated and thin. His eminence was visiting a convent in Liverpool where an Irishwoman was cook. She was presented to the cardinal, and after receiving his blessing, she looked up at him and said: "May the Lord preserve your eminence, and, oh, may God forgive your cook!"

BASEBALL

NATIONAL LEAGUE.

	R.	H.	E.
Pittsburg	5	13	1
Cincinnati	2	10	2
	R.	H.	E.
Chicago	5	10	1
St. Louis	3	12	1

AMERICAN LEAGUE.

	R.	H.	E.
Washington	5	12	4
Philadelphia	4	7	2
	R.	H.	E.
St. Louis	6	8	0
Detroit	7	11	5

INTERNATIONAL LEAGUE.

Second Game.

	R.	H.	E.
Syracuse	7	15	1
Baltimore	6	8	1

Second Game.

	R.	H.	E.
Buffalo	13	15	0
Jersey City	14	16	4

Second Game.

	R.	H.	E.
Rochester	4	6	0
Reading	2	4	1
	R.	H.	E.
Toronto	8	12	2
Newark	2	5	2

HAPPENINGS IN NORWOOD

NORWOOD, June 2.—The married people of the Presbyterian church honored Mr. Fred Kempt and his bride on Monday evening by giving them a miscellaneous shower. About forty were present and a very happy social time spent. Tempting refreshments were provided by the ladies, and served during the evening.

Miss Beckett Dead.

On Wednesday afternoon death claimed one of our esteemed young women, in the person of Miss Millie Beckett. Deceased, who was twenty-two years of age, was the only daughter of Mr. and Mrs. Hugh Beckett. Last fall she underwent an operation in the General Hospital, Toronto, after which she never gathered strength, but kept fading away until her death.

Besides her parents she leaves two brothers, Willie and Lorne, to mourn her dsmise.

The funeral will take place on Friday.

Personal and Social.

Mr. and Mrs. E. J. Laing visited in Hastings last week.

Mr. and Mrs. R. Tedford were in Warsaw on Tuesday.

Dr. Wager of Buffalo, was in town this week on account of the illness of Mr. Irwin Chase, of whom he is guardian.

Mr. and Mrs. Wm. Robb were in Warsaw on Tuesday.

Miss Lola Killingbeck is visiting her parents, Mr. and Mrs. J. Killingbeck.

Miss Cora Robb is visiting in Warsaw.

Mr. Lampkin, of the Sterling Ban, is away on his vacation.

Mr. and Mrs. Jessie Thomson were in Warsaw on Tuesday.

Rev. Mr. Rogers of Napanee, has been appointed to the pastorate of the Methodist church, but will not enter on his duties until July 17th.

Mrs. B. Moffatt spent Tuesday in Warsaw.

Mr. Giffen of the Union Bank, is having his vacation.

Miss Wilma Burgess is home from Peterborough, where she had been attending Normal school.

Mrs. Eggerton, Sr., Mr. Eggerton and Mrs. Knott, of Peterborough, were in town Tuesday.

Mrs. Nixon visited her daughter, Mrs. Brown, of Warsaw, this week.

Rev. Mr. Terrill returned home on Monday from Whitby, where he has been attending the Methodist conference.

Among those who attended the unveiling of the memorial in Warsaw on Tuesday were: Mr. and Mrs. E. P. Cuffe, Miss Ena Cuffe, Miss Lois Cuffe, Mrs. Willon Wildman, Mr. and Mrs. Fred Stewart, Miss Edith Tedford, Mr. Jas. Andrews, Mr. Alex. Kempt.

Mrs. D. N. King of Peterborough, is visiting her daughter, Miss Katie Edwards.

Mrs. Willie Green, of Smith's Falls, was summoned home this week on account of the illness of her mother, Mrs. Hugh Drain.

Mr. Campbell, who was conducting a photograph business in a tent here, has moved to Havelock.

THE WEATHER

Yesterday's high point was 88 degrees. Last night was also warm, no lower than 63. The thunderstorm gave but .09 of an inch. A good example of the erratic nature of the ordinary thunderstorm was to be seen yesterday. At the north end of the city the rainfall was light, while on Sherbrooke street and farther south it came down quite heavily. In Smith and Douro a few miles north of the city limits, the rainfall was still heavier.—W.P.

PROBABILITIES.

Light, variable winds; a few scattered thunderstorms, but mostly fair, and very warm.

The latest Paris wonder is a woman without a stomach, who, declare the medical men, is in the pink of condition.

BRITISH FOREIGN POLICY PRESENTED IN CONFIDENCE TO PREMIERS OF EMPIRE

LORD CURZON EXPLAINED BRITAIN'S POST BELLUM ATTITUDE TOWARDS FRANCE AND RUSSIA AND ALSO ON THE PACIFIC —HIS ADDRESS NOT FOR THE PUBLIC.

(From Grattan O'Leary, Canadian Press Correspondent.)

LONDON, June 23.—A comprehensive but highly confidential review of the principles which have guided the British foreign policy since the end of the war, with a detailed outline of the results of their application, were yesterday given to the Conference of Prime Ministers by Lord Curzon, Secretary for Foreign Affairs.

Owing to the fact that a number of questions of delicate international significance had to be touched upon, the Conference agreed that the address should not be published.

All that can be said, therefore, is that the Foreign Secretary took the Conference completely into his confidence, laying all the cards on the table, and at the same time inviting delegates to interrogate him respecting each and every point upon which they might desire fuller information.

This invitation, it is understood, was freely acted upon, Premier Meighen and the other Premiers subjecting Lord Curzon to what practically amounted to a cross-examination.

The Foreign Secretary, it is known, did not touch upon the Japanese alliance, except in a general way, and neither advocated that it be denounced or renewed. He dealt at great length, however, with the diplomatic conversations which have taken place with France, with the basis of the British Government's attitude with respect to Russia, and with the general lines of the British policy, both in Europe and in the Pacific.

TRENT RIVER HAPPENINGS

TRENT RIVER, June 22.—The warm weather has brought many more visitors and the cottages are rapidly being occupied.

Mrs. A. Chapman and children of London arrived yesterday to summer at her cottage "Dew Drop Inn."

Mrs. T. Lloyd and son Howard of Toronto were at their summer home a few days this week, Mrs. Lloyd has rented her cottage for July but expects to return in August to spend a few weeks with her family.

Guests registered at "Cedar Isle" are Mr. and Mrs. Earl Lang and daughter Dorothea of Hastings. Messrs Farr, Martin, Dr. Palmer, J. W. Outhet, Mr. Coxwell all of Toronto, Mr. Coyle Jr. Colborne.

Mr. Will Christie returned to Toronto yesterday after taking in the first of the fishing.

Mr. Sam Ellis has purchased a motor boat from Mr. D. Sommerville.

Monday was the luckiest day for the fishermen and some fine catches are reported one party landing a 20 pounder from Mud Lake, and many more almost as big were pulled in.

Mrs. Wil Rose and chidren of Havlock are holidaying at Belli-e" Havelock are holidaying at "Belliview."

AUTOMOBILE BANDITS ROB PARIS JEWELER.

Clear Street With Revolvers, Smash Show Window, and Take 500,000 Francs in Gems

PARIS, June 20.—Five automobile bandits looted the show windows of a well stocked jewelry store in the Boulevard St. Martin on Sunday forenoon, escaping with gold silver and precious stones valued at 500,000 francs.

Scores of onlookers scurried to cover from revolver and carbine fire opened by three of the men, who remained in the automobile which drew up in front of the jewelry shop while the two others smashed the windows and gathered up the booty.

The watchman who was guarding the store emptied his revolver at the robbers, but without perceptible effect, and the bandits drove off with their loot, clearing the street meanwhile with renewed firing.

BED BUG POISON

There are dozens of preparations recommended to destroy bed bugs. But the preparation that gives the will soon wipe out the pest. It is composed of Corrosive Sublimate, methyl-hydrate, and carbolic acid, and as it is very poisonous it should be kept out of the reach of children.

Post's Bed Bug Poison is sold at Lynch's Drug Store, 168 Hunter St.

6d-21-23-28-30-5-7

15,000 TROOPS FOR IRELAND IMMEDIATELY

ANNOUNCEMENT IN COMMONS THAT FORCES WILL BE SUPPORTED BY FULL MIGHT OE ENGLAND.

LONDON, June 23 (Canadian Press).—Fifteen thousand additional troops hrave been ordered to Ireland immediately, according to the Daily Express.

In the House of Commons, the Secretary of War stated that more troops were to be sent there as quickly as possible.

It was necessary, he said, to support the Forces in Ireland with the full might of Britain.

MAGISTRATES KIDNAPPED.

DUBLIN, July 23 (Canadian Press)—Three Magistrates were kidnapped on Tuesday night and yesterday. They are: C. S. King, of Bandon, and J. S. Gillman and James Fitzpatrick, both of Clonakilly.

Joseph O'Meara was shot dead yesterday in Ballinasen. It is alleged that he was striving to disarm a policeman at the time.

Daniel O'Callaghan was taken from his home at Carrig-tohill, Co. Cork, and shot. He died later in the hospital.

DUNNVILLE HAS NEW MAGISTRATE

LT.-COL. J. C. MASSIE APPOINTED AS SUCCESSOR TO DAVID HASTINGS.

TORONTO, June 23 (Canadian Press). — Attorney-General Raney yesterday announced the appointment of Lieut.-Colonel J .C. Massie as Police Magistrate for the town of Port Colborne and the village of Humberstone, to tak office "in the room and stead" of David Hastings, now Police Magistrate under suspension.

Colonel Massie is given an extended jurisdiction that covers other territory than that in which Magistrate Hastings had authority, including, as it does, the Townships of Wainfleet and Humberstone, the village of Crystal Beach, also the County of Haldimand.

The town of Dunnville and the townships of Canborough, Moulton, Dunn, South Cayuga and Sherbrooke in Haldimand represented Magistrate Hastings' district.

The new appointee served in the Boer War, and was with the C.E.F. from 1915 to 1918.

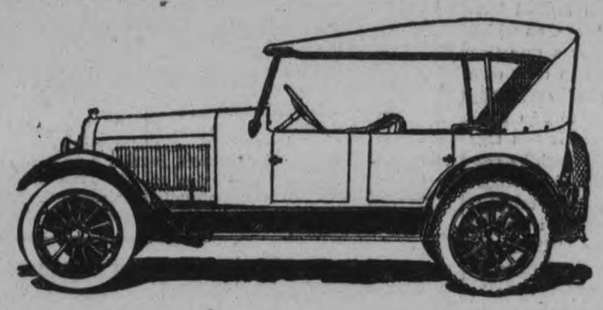

Buy a Chalmers As an Investment

Buying a Chalmers car is recognized as a sensible and sound investment. One that pays definite returns.

Because of its low upkeep and replacement costs, the Chalmers is economical to operate. It renders service more continuously. It is at your command when wanted.

Due to Careful Designing

The low maintenance of the Chalmers is due to careful designing. Chalmers' engineers developed the hot-spot. This device pre-heats the fuel before it enters the cylinders. This saves fuel. It reduces carbon. The motor runs more smoothly and accelerates more quickly. It renders better service, always.

Find Out for Yourself

The man who investigates, will easily find the truth of these statements. We will be glad to go into detail and explain just how fine a motor car investment the Chalmers is.

You owe it to yourself to make this investigation.

Chalmers Motor Co. of Canada, Limited, Windsor, Ont.

5-Pass. Touring Car	$2245	Sport Car	$2445
Roadster	2195	Coupe	3345
7-Pass. Touring Car	2545	Sedan	3445

All Prices f.o.b. Windsor, subject to current Government Tax.

GILLESPIE GARAGE

378 AYLMER STREET PHONE 950

CHALMERS

You Use This Bank

—to deposit your money where it will be safe from fire and theft, and earn interest?—to cash Cheese Cheques?—to collect Sales Notes?—to issue Bank Money Orders instead of sending actual cash in a letter?—to help you increase your acreage and improve your Live Stock?—to obtain sound advice on investments in Stocks, Bonds and Farm Lands?

THE MERCHANTS BANK OF CANADA

Head Office: Montreal. Established 1864.

PETERBORO BRANCH, - - C. S. CUMMER, Manager.

Sub-Agency at Fraserville open Mondays and Thurdays.

Evening Examiner

PHONES—Editorial, 1601. Business Office 1600. Private Branch Exchange to all Departments.

The Examiner is a Member of the Audit Bureau of Circulation.

The Daily Examiner, published every lawful evening by The Peterborough Examiner, Limited Office, 419 George Street.

The Weekly Examiner, published Thursday Morning.

Daily Examiner by mail, $4.00 per year.

The subscription price of The Daily Examiner is $6.00 per annum; that of The Weekly Examiner, $1.50.

U. S. REPRESENTATIVES

Specials/U. S. Representatives, W. H. Stacy Co. 629 People's Gas Building, Chicago, Ill. New York—Chas. P. Miller, 225 Fifth Avenue Advertising rates on application.

F. M. GLOVER, Managing Director.

THURSDAY, JUNE 23RD, 1921.

THE PLAYGROUNDS.

The Council's decision to assist the Playgrounds Association will not be criticised harshly even by those who view with alarm the rising tax rate. Supervised playgrounds, regarded on their introduction in Peterborough as a fad by many citizens, have proved their value to the community, and they have come to stay. For hundreds of children, who are not able to go to river or lake during the holidays, they have provided healthful and helpful recreation. To the mothers of such children they have been a splendid boon, for they know the little ones are safe from the perils of the street and that they are being looked after carefully. Municipal assistance for such a splendid movement is amply justified, for while public spirited citizens have been generous in their support of the playgrounds, it is not wisdom to have a community enterprise of this nature dependent upon the free will offerings of the public. The work is for the benefit of the whole community and on that ground municipal aid should be looked for and should be cheerfully given.

GET THE SPEEDERS.

The County authorities would be doing the public a good service if they would devote a little attention to the speed-crazed motorists who are turning the roads around Peterborough into speedways, on which they drive their cars at a rate that makes them a menace to their own safety, and to that of everybody else who has occasion to be on the highways. Particularly is this true of the Chemong Road, which by reason of the carelessness of a number of motorists, is each night converted into the most dangerous six mile stretch of road in the Midland district. That there have been accidents is not to be wondered at; the surprising feature is that there have not been many more mishaps. Along a road thick with dust, their wheels throwing up dust clouds that almost blind the drivers of other machines, big, powerful cars are being sent along at a speed that would not be safe on a much wider and better road, and that is criminally fast under the conditions that prevail along the Chemong Road. An example should be made of the principal offenders, and it should not give the authorities much trouble to learn their identity.

IMMIGRATION.

The information that immigration into Canada is dwindling, would be under normal circumstances rather disappointing tidings, for it is realized that the Dominion's prosperity will eventually depend upon the number of new citizens she is able to attract to her shores. But with conditions as they are at present, the knowledge that there is a slackening in the stream of immigration, will be gratifying to most people, who realize that the problem of looking after the unemployed next winter will be serious enough without being aggravated by the presence of thousands of immigrants for whom there is little prospect of employment in the cities. The farms can of course absorb a large number of men of the right type, but there is at present no room for industrial workers. Later on Canada will want them, as many of them as can be brought, but for the present it is well that the drastic regulations in regard to immigration are having their effect. Canada should readjust herself after the upheaval caused by the world war as speedily as any country in the world, but until conditions are bettered, the bars against an influx of new citizens must be kept up.

BE AN OPTIMIST.

(Toronto Telegram.)

Be an optimist! Anyone can smile and see a great future for Canada when prices are jumping, every one is prosperous and we have a fresh supply of millionaires for breakfast every morning.

It takes a different brand of confidence to smile when prices drop, the dollar looms up as if seen through a magnifying-glass, and the breakfast food has changed from millionaires to bankrupts.

But from all over Canada comes reports that indicates a bumper crop. The starvation that stares some countries in the face gives the Dominion a wide berth. There is work for everyone who is not too proud or too delicate to work on the land.

And all the while Canada's national resources are increasing in value. There is gold in the Northland, oil in the Arctic circle, and billions of tons of coal waiting to be mined in the western Provinces.

It is a period of universal poverty. The world is strewn with bankrupt nations. And Canada looms up among them as one of the few nations—if she is a nation—that can look to the future with a full stomach and satisfied smile.

Be an optimist!

BRITAIN AND THE UNITED STATES.

"Friendly co-operation with the United States is for us a cardinal principle dictated by instinct quite as much as by reason and commonsense," said Mr. Lloyd George at the first meeting of the conference of British premiers. The prime minister of Great Britain rejoiced that the United States showed such a desire for the limitation of the growth of armaments, and said that any overtures from that direction would be most willingly met. The British desire, he declared, is to work with the great republic in all parts of the world for stability and peace on the basis of liberty and justice.

There is no doubt that these words of Mr. Lloyd George are in the nature of a premable to the discussion of the disarmament question. No one believes that the people of the United States, taken as a people, have any other desire but that of friendly co-operation with the British in taking steps to safeguard the peace of the world, but mixed with the pure gold of this honest desire there is an alloy which invariably makes it presence known when opportunity offers. This alloy is not an integral part of the American people, and can always be detected as a separate unit which is in no way representative of the country. It is therefore a comparatively easy matter to assess it at its true value.

We do not hesitate to assert that if any proposal for the limitation of armaments were submitted to popular vote in any part of the world, it would receive unanimous approval, for the maintenance of powerful fleets and standing armies places on the shoulders of the people burdens which they could very well do without. The greatest obstacle to be overcome is the jealousy and distrust which one nation bears to another. To eliminate this there is only one remedy and that is the freer intercourse of one country with another. This can only be brought about by the systematic discussion and amicable adjustment of international problems.

We frequently speak in a more or less vague manner about "the foreigner," forgetting that in the eyes of "the foreigner" we ourselves are "foreigners." It is also too much the custom to blame the alien for all the ills that afflict a country, when quite frequently it is the country itself which is at fault. If nations would only cease to seek for scapegoats on which to place the blame of their own crimes and blunders, and set about removing the causes which led up to these disasters, some real progress towards permanent peace would be made.

One of these incidents which tend to a better understanding between the nations is the dedication at Sulgrave, Northamptonshire, England, of Sulgrave Manor, the ancestral home of the Washingtons. This historic home has been restored to the state in which it existed three centuries ago, and was opened with due ceremony, the Marquis of Cambridge, brother of Queen Mary, giving the principal address. The memory of Lincoln was recently honored in the mother country, and now tribute has been paid to Washington. These are outward and visible signs that the bonds between the English-speaking nations of the world are being drawn closer and closer, and it is in this direction that the principal avenue of peace lies.—London Advertiser.

EDITORIAL NOTES.

The whole empire will rejoice that no unpleasant features attended the visit of Their Majesties to Belfast yesterday.

The majority of the taxpayers will not object very much to a curtailment of the paving programme this year.

There does not seem to be any agreement as to who won the polo championship.

The Radial inquiry seems to be the nearest approach to perpetual motion that has ever been reached.

"Mary Pickford often tempted to run away from the movies," says a newspaper heading. A lot of people have felt that same way about it.

A banner crop for Canada is prophesied. That should inspire fresh confidence in everybody.

"Dempsey can be hit by anyone," says an expert. Personally we'll waive our chance and be content to let Georges do it.

"It is thought a disgrace to love unrequited, but the great will see that true love cann ot be unrequitted. True love transcends instantly the unworthy object, and dwells and broods on the eternal."—Emerson.

LOCAL MARKETS

GRAIN.		
Fall wheat, bush	$1 [illegible]	
Marquis wheat, bush	1 [illegible]	
Spring wheat, bush	1 45	
Bran, wholesale	31 25	
Shorts, wholesale	33 25	
Peas, bush	1 75	
Pastry flour, wholesale	5 00	
Bread flour, wholesale	5 25	
Bread flour, retail	5 50	
Flour, retail	5 75	
Oats	40	
Barley, per bush	70	
Buckwheat	70	
VEGETABLES.		
Turnips, peck	20	
Potatoes, wholesale	25	
Potatoes, bag	40	60
Potatoes, peck	10	25
Potatoes, peck	70	1 00
New potatoes, peck	25	30
Beets, peck	10	15
New beets, bunch	30	35
Parsnips, peck	15	30
Celery	05	
Lettuce	10	
New cabbage, round	4 00	
Beans, bush	40	
String beans, lb	25	
Onions, 4 to 6 lbs. for	25	30
Tomatoes, lb	15	25
Cucumbers	10	
Horse radish, bunch	15	
Green peppers, each	10	
Head lettuce	15	
Sweet potatoes, lb	10	15
Carrots, new, bunch	05	
Cooking onions, lb	10	
Bermuda onions, lb	05	
Radishes	05	
Parsley	10	
Spinach, lb	15	
Asparagus, bunch	1 75	2 50
Watermelons	40	4
Canta.oupes		
HIDES AND WOOL		
Cow hides, heavy	05	
Cow hides, light	2 50	3 50
Horse hides	13	
Calf skins, veal	10	
Calf skins, kips	50	70
Sheep skins	[illegible]	
Lamb skins	[illegible]	
Fine wool		
Medium wool		
Coarse wool		
DAIRY PRODUCTS.		
Creamery butter	[illegible]	35
Whey Butter	25	
Dairy butter, lb	30	
Oleomargarine	35	
Eggs, wholesale	24	28
Eggs, retail	28	30
Shortening, lb	16	18
Lard, per lb	19	20
Cheese, lb	35	40
New Cheese	28	30
FRUIT.		
Bananas, dozen	40	60
Navel seedless oranges, doz	25	
Valincio oranges, dozen	30	80
Lemons, dozen	50	60
Grapefruit 3 and 4 for	15	20
Cocoanuts	15	
Apples, peck	50	1 00
Winesap Apples Box	4 00	4 00
Smyrna figs, per lb	30	
Cooking figs, lb	18	
Dates, lb	18	
Mixed nuts	30	
Strawberries, pint box	20	35
Strawberries, quart box	35	40
Pineapples	25	40
Cherries lb	1 00	
Peaches doz	40	50
Apricots doz	40	50
Plums doz	30	45
FISH.		
Steak cod, lb	15	
Salmon snacks, lb	15	
Salmon snacks, lb	35	
Pink Salmon	18	
Oysters, quart	1 50	
Bloaters, each	05	
HAY.		
Hay, ton	27 00	
Hay, baled	36 00	
MEATS.		
Geese	40	
Veal, lb	20	40
Beef, lb	10	40
Chicken, lb	30	40
Live hogs	8 25	
Dressed hogs	18 00	
Lamb	33	40
Bacon	40	65
Pork	25	40
Mutton	10	25
Sausages	22	24
HONEY.		
Comb honey, lb	30	40
White clover honey, lb	28	30
Honey, buckwheat lb	23	26
WOOD.		
Mixed wood, cut, cord	13 00	
Hardwood cut split cord	15 00	17 00

An old yokel saw a motor car for the first time in his life.

It came dashing up the front street and disappeared in a cloud of dust.

"Well," said the yokel, "the horses must ha' bin goin' a good speed when they got loose from that carriage!"

Acme Taxi and Gasoline Station

We Deliver Gasoline or Tires etc. anywhere, anytime.
For service call 1774, day or night.

GRAY & SMITH

184 Charlotte Street

We do not want all the business; but would like yours.

QUEBEC CITY BECOMES LAST CANADIAN OASIS.

Ontario Has Until 19th July to Stock Up in Quantities.

TORONTO, June 22 (Canadian Press).—Ontario may order its liquor from Quebec City until 19th July, provided the Quebec authorities have licensed the necessary wholesale merchants to handle export liquor, which must be sold in quantities of not less than ten gallons.

This is the interpretation W. S. Dingman, of the Ontario License Board, places upon the recent ruling of the Railway Commission, who dealt with the peculiar situation arising in Quebec City as a result of the fact that the Scott Act is still in force there.

Mr. Dingman did not know whether the Quebec wholesale merchants had been so licensed or even if they would be.

POOR LITTLE GIRL.

A baby girl born on a Canadian Railway train a few days ago is to have her name initials, "C.N.R." For the sakeof her future husband, says the Sydney Record, it may be hoped that she will not later display her name-sake's inability to live within its income.

The Ambassador Pattern

The Newest Design in 1847 Rogers Bros' Silverware

FOR SALE BY THE

Peterboro' Hardware Co. Limited

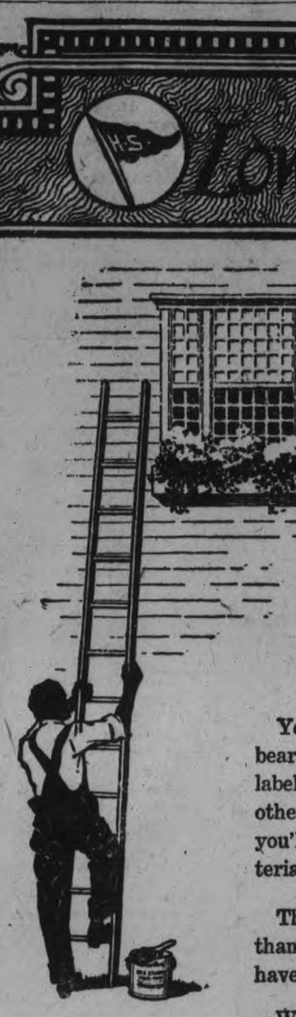

Lowe Brothers

Clean-Up Paint-Up

Let your home show the pride that is within you. Plant flowers and grass seed. Trim up the shrubbery and vines. Paint your house with Lowe Brothers High Standard Liquid Paint.

You can always bank on the quality of the paint bearing the Little Blue Flag trademark on the label. It may cost a little more per gallon than other paints, but it spreads further and easier, so you'll save money at the start on both your material and labor bills.

This paint also holds its color and lasts longer than most other paints. That means you will not have to repaint as often as formerly.

We will be glad to show you that the difference between Lowe Brothers and other paints is more than a mere difference of opinion. Ask for color card and interesting literature.

The F. R. J. MacPHERSON CO. Limited
George Street

N2

Paints

Fourteen Reasons Why You Should Help

1—Clarkewood—Residence for blind girls, Sherbourne St., Toronto.
2—Pearson Hall—Residential and Training Quarters for blind soldiers, Beverley St., Toronto.
3—Library and Publishing Dept.—142 College St., Toronto. Free distribution of Literature and Music.
4—Industrial Dept. for Men—Shops in Toronto, Ottawa, Halifax and Winnipeg.
5—Vocational Work Shop—For men, 115 King St. E., Toronto.
6—Industrial Dept. for Women—64 Baldwin St., Toronto.
7—Massage Classes—Successful graduates gaining reputation throughout Canada.
8—Prevention of Blindness Dept.—Activities in Maritime Provinces, Ontario and Western Provinces.
9—Home Teaching Dept.—Works throughout Canada.
10—After Care Dept.—Books, music, social calls, relief and general follow-up.
11—Social Relief Committees of Women's Auxiliary of the Institute in various centres.
12—Sales Room—Retail store at 712 Yonge St., Toronto.
13—Normal Home-Teachers Class—George St., Toronto.
14—Placement Work—Re-adaptional training for pre-war occupations.

Ease the Burden of the Blind

(11)

IF you could witness the pathetic eagerness with which the aged or invalid blind of Canada await the visits of the ladies of the Auxiliary of this Institute, you would indeed feel deeply moved.

For, sad to tell, there are those poor blind in Canada who, though willing, are unable to independently provide for the essentials of life.

And they must be cared for!

They are carrying their burden with lighter hearts since the social relief committees of the Women's Auxiliary of the Canadian National Institute for the Blind were organized and commenced their work of mercy in various parts of Canada.

Funds are needed to carry on with this important work, and to increase that power for help.

"Lighten Their Darkness"

Send your subscription to the Fund being raised by this newspaper.

Canadian National Institute for the Blind
Head Office:
36 King Street East
Toronto, Canada

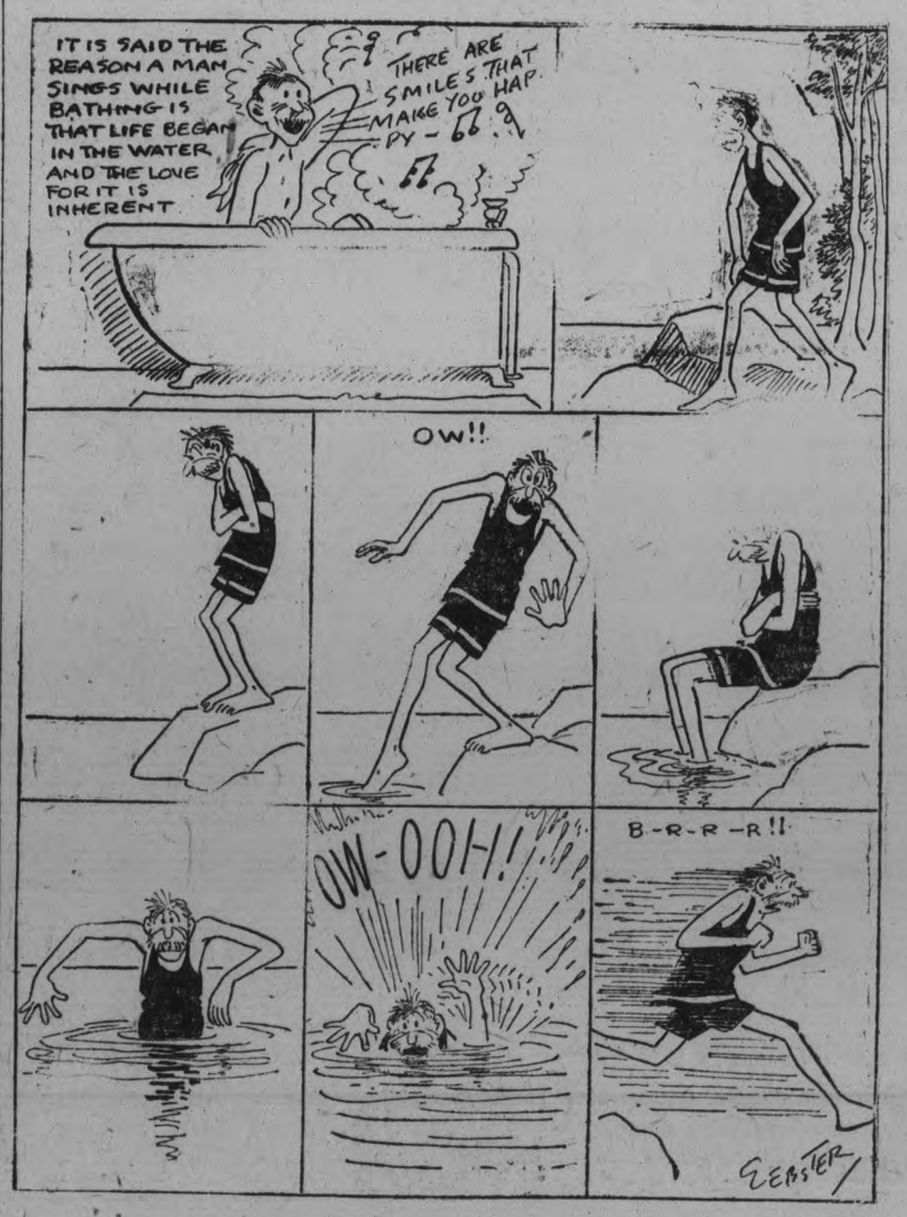

The Perils of Neglect

Digestive ailments are frequently neglected. People say "It's only a touch of indigestion—it will go away." What begins as simple discomfort is allowed to become a serious—chronic ailment. Never neglect the treatment of digestive derangement. To relieve disorders of stomach, liver, kidneys and bowels, Beecham's Pills act promptly and usually overcome the difficulty. Take

BEECHAM'S PILLS

Sold everywhere in Canada.
In boxes, 25c., 50c.
Largest Sale of any Medicine in the World

The Music That Makes 'Em Gay

As we pointed out last week, screen actors use music to help them "emote." Likewise do they laugh and make merry to the tune of the studio orchestra. Bert Crosland, chief musician at the Goldwyn Studios, has compiled this list of selections used by some of the players when they wish to register a joyful mood:

Helene Chadwick ..... "Do You Think of Me"
Leatrice Joy ..... "Margie"
Tom Moore ..... "The Wearin' o' the Green"
Will Rogers ..... "Jubilo"
Phoebe Hunt ..... "Rose of My Heart"
Sylvia Breamer ..... "Bright Eyes"
Mary Alden ..... "Moments"
Lon Chaney ..... "I Fell in Love"
Molly Malone ..... "Rose"
Richard Dix ..... "Caresses"
Cullen Landis ..... "Some Little Bird is Calling"
John Bowers ..... "Love Bird"
Edythe Chapman ..... "Dixie"
Raymond Hatton ..... "Feather Your Nest"
Sydney Ainsworth ..... "Snap Your Fingers at Care"
Johnny Jones ..... "My Wonder Girl"
Richard Tucker ..... "Oh, How I Hate to Get up in the Morning"

WHEN you require a roof, the measurement will be in squares (100 square feet). A basis for analysis of the costs of Brantford Asphalt Slates is given below:

1—INITIAL COSTS OF MATERIALS—Brantford Asphalt Slates are sometimes higher in initial cost for the material.
2—NAILS REQUIRED—Brantford Ashphalt Slates require ONLY 664 nails to lay a square. Brantford Asphalt Slab Slates require ONLY 950 nails.
3—COST OF LAYING—Brantford Asphalt Slab Slates are four on one strip—require only one operation in handling, one operation in spacing—Individual slates are 8 x 12½ inches—Cut easily, fit easily, fit on angles and bend over round surfaces. You save 30 to 50 per cent. in laying.
4—NO PAINT OR STAIN REQUIRED—The surface of Brantford Asphalt Slates is in nature's permanent colors, green and red, unfadeable, always attractive,—requiring no stain to produce artistic effects, no liquid coats to make them fire-resistant.
5—SAVING OF INSURANCE—Brantford Asphalt Slates are classed as non-combustible by fire insurance companies—a direct saving of from 10 to 20 per cent. on premiums is effected. In certain localities fire regulations demand asbestos paper under some roof materials, but Brantford Asphalt Slates are fire-resistant and are immune from special regulations.
6—COST OF REPAIRS—From the day they are laid Brantford Asphalt Slate roofs show almost 100 per cent. of the original roof untouched. Brantford Asphalt Slates do not curl, split, crack or rot. Complete protection and permanent protection are built into Brantford Asphalt Slate Roofs.

Compare these roof costs with those of any other roofing material; it is your money you are spending and you want value for it—then buy

Brantford Asphalt Slates

Distributed under Brantford Roofing Trade Marks, through Brantford Roofing Dealers. Stock carried, information furnished, service rendered by our dealer in your district.

Brantford Roofing Co. Limited
HEAD OFFICE and FACTORY
Brantford - Canada
Branches at Toronto, Montreal, Halifax and Winnipeg
123

FOR SALE BY
The Alfred McDonald Lumber Co., Ltd.

Repairing Leaks

so that they will not occur again is a Specialty with us. Our Service is Prompt, and we cause you as little inconvenience as possible.

Telephone us in the emergency, and let us prove to you how efficient we are.

ARCHIBALD & RICHMOND
PLUMBERS - STEAM AND HOT WATER FITTERS
RESIDENCE PHONES No 1646W-1077W - BUSINESS PHONE No 1149J
389 WATER STREET

NOTED STAR RELATES CANADIAN RECEPTION

Eva Moore Tells of Love Toward Motherland.

LIVERPOOL, June 21.—The Canadians are a very friendly and hospitable people, they have the art of making their visitors feel at once at home, says Eva Moore, the celebrated actress. As soon as you arrive in a place, about cock-crow, or soon after, you hear a voice at the other end of the telephone say ing: "I heard that you were here. What can we do to make you comfortable?" And thenceforward you are feted and entertained and made much of until you steam away to the next halting place amid salvo of good-byes. You have to make speeches, of course, that is part of the game. But in all manner of places, institutions and clubs—the Daughters of the Empire, the Rotary Club, the Kiwanis Club, Women's Canadian Club, the Men's Canadian Club, they tried to make me believe that I was the nicest thing that ever happened. If my innate difference would not allow me to be ieve it that wasn't their fault.

Audiences Charming

And the audiences were everywhere so charming. Much of what we gave must have been strange to them—the kind of life we portrayed I mean and our English dialect. But they were enthusiastic through it all Let me say here that I like the Canadian accent very much. There is a burr about it which is very pleasant and homely.

It needed all the kindness and constant care of my Canadian friends to keep me from a collapse. You will know to what I refer. When my husband was taken ill with pneumonia and I had to leave him in Saskatoon, in the midst of the prairies, and go on to do my work alone, you can imagine what my feelings were.

I doubt that I should have survived but for the kindness of my Canadian firends, and —yes; I must say this—the friendliness and unselfish co-operation of our company It was a young company, a company of blithe spirits eager in their work, and hearty in their play. They were like so many buttresses round my anxious heart.

Still the Homeland.

And for the Canadian these little islands of ours are still the home-and I could tell you of many fervent handgrips and burning glances from men and women who have not seen my country, our old country, for years, nay! even from many who were born in Canada and had never left it, and sought to express to one come freshly from the old place how much they loved it. It made me sometimes ashamed of my temperate, though resolute patriotism when I saw it rushing like a flame from those fiery hearts. If we and such as we may be regarded as unofficial ambassadors there is no doubt what message we bring back. But there are maple leaves round the cenotaph in Whitehall. So why need we say more of that?

'SELL NOW' LEAGUE STARTS CAMPAIGN

Representatives of American Industries Begin Movement to Revive Business.

NEW YORK, June 21.—A vigorous campaign is to be waged by the leaders of American industry in support of intensive selling by manufactures sales executives and merchants at the present time. Announcement of the formation of the Sell Now League, 119 West Fortieth Street, headed by a group of leaders of representative American industries was made here yesterday. This group includes nationally known executives who have joined in this movement in order to encourage industry to sell now to selective markets with no let up in intensive sales campaigns, this with a view of stabilizing the present economic situation.

CARL WANDERER HEARS VOICES IN DEATH CELL

CHICAGO, June 22.—Carl Wanderer, whose attorneys have secured a stay of execution on the ancient law that permits a review of the case where a murdered becomes insane after conviction, is claiming that he hears "voices" in his cell all during the night. He was to have been hanged Friday, and unless the Supreme Court issues a positive mandate forbidding the hanging, the jail officials will go ahead with the performance.

For six weeks, the attorney for Wanderer told the Pardon Board Tuesday, the slayer of three persons "has been hearing strange noises in his cell." Attention also is called to the alleged fact that he has lost weight and "has an unhealthy appearance."

He "sees things" and believes Ruth, his murdered wife, spends much time in his cell, talking to him, using endearing terms, and discussing various matters.

BOARD MAY FIGHT THE SCHOOL TEACHERS

SIMCOE, June 22.—A movement to combat the Ontario Secondary School Teachers' Federation was launched at a meeting of the Board of Education, following the refusal of four High School teachers to go back to work on the board's scale of wages. The Acting Secretary was instructed to try and get other boards in line to fight the "wage hold-up which teachers in the Province are attempting." As a result, Simcoe High School will have only one teacher at the close of this term. Principal J. D. Christie, for 40 years a teacher, has never joined the federation, and did not ask for a raise.

CUTICURA HEALED PIMPLES ON FACE

Also Itchy Scalp. Hair Fell Out. Face Disfigured.

"My head began to itch and there were scales on my scalp. My hair came out badly when combed and it became very dry and thin. I also had pimples and blackheads all over my face. The pimples were hard, large, and red, and caused me to scratch and irritate them, and my face was disfigured.

"This trouble lasted about two months and I began using Cuticura Soap and Ointment. After I had used two cakes of Soap and two boxes of Ointment I was completely healed." (Signed) Miss Zona Jackson, R. 3, Goldendale, Wash.

Improve your skin by daily use of Cuticura Soap, Ointment and Talcum. They are ideal.

Soap 25c. Ointment 25 and 50c. Talcum 25c. Sold throughout the Dominion. Canadian Depot: Lymans, Limited, 344 St. Paul St., W., Montreal. Cuticura Soap shaves without mug.

HE IS BUILDING A ONE-MAN RAILROAD

Rudolph Myers Has Been Making Grade in Western Kansas for Thirteen Years.

TOPEKA, Kan., June 22.—The name Rudolph Myers will scarcely rank with James J. Hill and E. P. Ripley as one of the great railroad builders of the West, but Myers, nevertheless, is destined for a niche in the railroad hall of fame. The State of Kansas doesn't know whether to be proud of him or peeved at him. He has kept Kansas guessing for thirteen years.

Myers is building a railroad—a one-man railroad. In the spring of 1908 he breezed into Spring Creek Valley, out in Hodgeman County, behind a team of mules, and bargained with a farmer there for a narrow strip of land. He said he wanted it for a railroad right of way.

The deal was made at a price satisfactory to the farmer, and when Myers began work a few days later with his team of mules and a scraper the neighborhood began to wonder. Whom did he represent? He didn't represent anybody. What was he doing, anyway? Building a railroad. Where was it going to run? Nobody's business. Who was backing him? Nobody.

Hired a Railroad Gang.

Myers with his mule team and scraper finished grading that strip of land and bought some more. On a particularly heavy piece of grade he hired a gang of laborers that had just finished grading roadbed for the Santa Fe, near Kinsley, Kan. That led many to suspect that the Santa Fe was behind him and was concealing its identity for good and sufficient reasons, but inquiry at the main offices in Topeka elicited no information.

Still Myers kept on, sometimes with a helper or two, but mainly by himself, throwing up railroad grade across a broken prairie country, buying new strips of land as fast as he needed them and always paying cash. In one stretch of uneven country he had to make a fill seventy feet high, and he did it single-handed—one scraper full of earth at a time.

A Thirteen-Year-Old Enigma.

The general direction of Myers' railroad grade runs southwest from Jetmore, a small town on a branch of the Santa Fe. Whither he is destined, nobody knows. Myers has kept a stoic silence for thirteen years.

Perhaps he believes that some day Western Kansas will feel a gnawing urge for transportation in that particular section, and that railroad capitalists will pay him a handsome sum for his carefully graded strip of prairie land. Meanwhile he keeps plugging away, minding his own business, living alone in a one-room shack which he moves from time to time to keep pace with his scraper's progress.

And Kansas doesn't know whether to laugh at his little joke or weep for a quixotic project that may never pan out.

HEIRS OF DONIZETTI LOSE ROYALTY SUIT.

Composer's Nephews Put in Claim for Millions.

PARIS, June 21. — The heirs of Donizetti, the Italian composer, have lost their suit for many millions in royalties on the composer's operas under a decision of the highest court, holding that the heirs are entitled to to royalties for only ten year's after the composer's death, which occurred in 1848. The suit lasted fifteen years and was brought by two nephews, Giuseppi and Gaetano Donzetti, against the Society of Authors and the theatres that produced the operas.

The plaintiffs contended that the present law, granting royalties for fifty years, applied, but the court held that the law of 1798 was effective when the composer died. The plaintiffs also claimed that the royalties applied from the death of the last collaborator on the words of the operas, which occurred in 1875, entitling them to royalties until 1925, but the court held that the rights of the heirs of each collaborator run separately, dating from each death, which is new construction of the law of literary proprietorship.

URIC ACID IN MEAT BRINGS RHEUMATISM

Says a Little Salts in Water May Save You From Dread Attack.

Rheumatism is easier to avoid than to cure, states a well-known authority. We are advised to dress warmly; keep the feet dry; avoid exposure; eat less meat, but drink plenty of good water.

Rheumatism is a direct result of eating too much meat and other rich foods that produce uric acid which is absorbed into the blood. It is the function of the kidneys to filter this acid from the blood and cast it out in the urine; the pores of skin are also a means of freeing the blood of this impurity. In damp and chilly cold weather the skin pores are closed thus forcing the kidneys to double work, they becoming weak and sluggish and fail to eliminate the uric acid which keeps accumulating and circulating through the system, eventually settling in the joints and muscles causing stiffness, soreness and pain called rheumatism.

At the first twinge of rheumatism get from any pharmacy about four ounces of Jad Salts; put a tablespoonful in a glass of water and drink before breakfast each morning for a week. This is said to eliminate uric acid by stimulating the kidneys to normal action, thus ridding the blood of these impurities.

Jad Salts is expensive, harmless and is made from the acid of grapes and lemon juice, combined with lithia and is used with excellent results by thousands of folks who are subject to rheumatism. Here you have a pleasant, effervescent lithia-water drink which helps overcome uric acid and is beneficial to your kidneys as well.

SAYS MADRID IS CITY OF PRETTY WOMEN.

London Correspondent Resents Remarks About Spanish Capital.

"I have been told," writes a London correspondent, "several lies about Madrid. The first was that Madrid is a large, ugly town, on the rectangular plan, of no interest or beauty. The man who told me this astounding lie also re-enforced it with the remark that it is 'worse than Manchester.'

"Madrid is one of the most attractive places I have ever been to in my wanderings. It is no more rectangular than London, and it reminds one of Manchester about as much as does Venice. Both contain dwellings and a canal. The paseo del Prado, which corresponds to the Champs Elyssees in Paris, is a magnificent avenue of enormous width, with rows of splendid shade trees on either side and all sorts of flowering trees in the middle. Just now it is a blazing riot of chestnuts and wistaria, with half a dozen others I cannot identify, all pink and white and mauve.

Alongside runs the Buen Retire, a fine park, just now at its best and most fresh and springlike moment. A dazzling sun shines down on masses of fine public buildings, and on the gayest streets you will find anywhere. The Calle de San Jeronimo is officially supposed to be the Bond Street of Madrid, but I prefer the Alcala, which may be taken as Piccadilly. It is wide, and has the luck to run up and down hill, so that you are always seeing it at a fresh angle. Here are as fine shops as you will find in any capital.

"The other lie was about the women. 'Oh, the women of Madrid have no national look at all—they are dull and ugly. If you want to see the Spanish woman at her best you must go to South America, or somewhere else equally handy.'

"The women and the girls of Madrid are nothing less than ravishing, from the flapper to her silver-haired grandmother. I have never seen so many pretty women in any given city, nor such a high average of beauty. It is, honestly, a rare thing to meet a girl or a woman of almost any age who does not make you exclaim, 'What a beautiful face!' Until the other day it was expected of you to do so. A pretty face, with these extraordinary laughing eyes of Madrid, brought your hat off and a murmured compliment. You could say, bluntly, 'What a beautiful face,' or more subtly, 'May your mother be blessed.'

"But now, it seems, the law has forbidden this charming custom, and the beauties of Madrid must go by amid admiring silence.

"I have been spending long hours in the company of other faces as well, the endless, fathomless treasure of pictures in the galleries, and, as a natural consequence, I am in a state of collapse. I thought it would be easy to see the best ones first and then take the rest afterward, but the miles of walls glowing with the masterpieces of the world past which you must walk in order to get at your particular painter simply make havoc of your plans. Apart from which the galleries of the Prado are anything but conveniently arranged, and not more than two-thirds of the pictures are more than half illuminated, having their backs to the light.

"But the Velasquez! I am simply drunk on Velasquez. All the nightmares of my drive from Cordova, all my misgivings about the one before me to San Sebastian, fade away before the living colors, the limitless power, the infinite and bewildering variety of this miracle-man. There are others near his, but Velasquez's portraits and his big pieces, in my quite uneducated view, simply kill them — Bellinis, Goyas, Raphaels, Titians, all of them."

100% FLAVOUR

"SALADA"

is all fresh, flavoury young leaves that yield generously in the teapot. Always reliable.

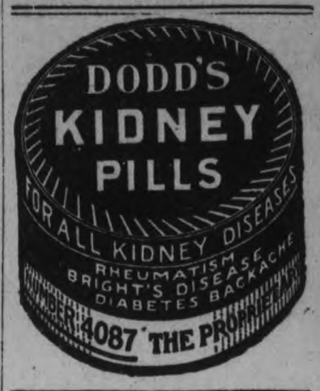

The Ambassador Pattern

The Newest Design in 1847 Rogers Bros' Silverware
FOR SALE BY THE
Peterboro' Hardware Co. Limited

Compositors Wanted
Men or Women

TORONTO SATURDAY NIGHT REQUIRES A FEW JOURNEYMEN AND TWO-THIRDERS

Men or women skilled in Stone-Work, Make-Up or at the Case urgently needed. Satisfactory references required. Permanent employment guaranteed to competent workers.

Forty-eight hours weekly, thirty-six dollars. Overtime at rate of time and one-half. "Open" shop.

Free nursing, medical service, sick benefits and insurance.

Ideal working conditions.

Transportation paid, including moving expenses for married men.

First-class opportunity to permanently locate here.

Wire or telephone at our expense.

Saturday Night Press
73 RICHMOND ST. WEST TORONTO, ONT.

You Will Like INSTANT POSTUM And It Will Like You

People who say, *"I like coffee, but it doesn't like me,"* will find Instant Postum much more considerate of their health.

This pure cereal drink combines wholesome quality with rich coffee-like flavor.

Instant Postum is made instantly in the cup.

"There's a Reason" for Postum

At all grocers

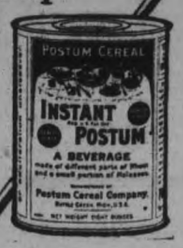

Canadian Postum Cereal Co., Ltd.
Windsor, Ontario.

LINOTYPE OPERATORS
WANTED
MEN OR WOMEN

TORONTO SATURDAY NIGHT REQUIRES TWO SKILLED OPERATORS

Permanent employment guaranteed to those who can produce references as to competency.

Forty-eight hours weekly, thirty-six dollars. Overtime at rate of time and one-half.

Free nursing, medical service, sick benefits and insurance.

Ideal working conditions.

Transportation paid, including moving expenses for married men.

Applications considered from apprentices with experience of one year or more.

Wire or telephone at our expense.

SATURDAY NIGHT PRESS
73 RICHMOND ST. WEST TORONTO, ONT.

WHAT IS THIS EFFORT FOR THE BLIND?

TRAINING IS PROVIDED FOR THE SIGHTLESS AND THE PRODUCTS OF THEIR WORK IS MARKETED—MUSIC AND LITERATURE SPECIALLY PRINTED FOR THEIR USE.

You have doubtless been interested in what you have read or heard regarding the progress of a national effort on behalf of the blind of Canada.

Do you realize just what this effort means?

Here are some of the things what are being done:

Industrial training and employment is being provided for the blind in centres established in Halifax, Toronto, Winnipeg and Vancouver.

Useful handicrafts and the reading and writing of embossed characacters are taught in the homes of those blind people who for various reasons are unable to take training at one of the regular centres,

The product of the home-workers is bought and sold.

Personal contact is established with recently-blinded persons, and with cases which are sometimes so old that they become new in a very real sense. This work is done by an experienced Field Agent.

Books, magazines, and music in embossed types are circulated free to the blind of Canada. The monthly average circulation of books, etc., is close to eight hundred. The Institute also arranges for the transcription of music for any of its members at cost price.

An active publicity propaganda dealing with various dangers to which the eye is subject is carried on, and this is followed up with personal work, looking to the larger co-operation of medical men and nurses, employers of labor, Boards of Education, etc., in the vital matter of preventing blindness.

A residence and training-centre, "Pearson Hall," has been provided where blind soldiers may find congenial conditions while taking vocational instruction. In this connection it may be interesting to know that the Institute has entered into an agreement with the Department of Soldiers' Civil Re-Establishment, under which the Institute has established an after care department for Canadian Soldiers blinded in the war.

There are other things, but they may all be summed up by saying that the Institute endeavors in every practical way to advance the interests of the blind and to ameliorate the conditions under which they live.

PIPING DAYS OF PAGANISM FIND PARALLEL IN PRESENT

REV. W. H. HINGSTON COMPARES THE IDEAS AND PRACTICES OF THE PEOPLE OF ANCIENT ROME WITH MODERN NOTIONS AND ALL PHASES OF LIFE AND ACTIONS—BRIGHT AND DARK SIDES OF BOTH AGES HELD UP TO VIEW.

Rev. William H. Hingston, S. J., Rector of Loyola College, Montreal, gave a very interesing and scholarly address on "Reconstruction" at St. Alphonsus Lyceum last evening, under the auspices of the Catholic Women's League. Father Hingston declared that our civilization is largely pagan, because Christianity means the practice of the distinctive Christian virtues which do not appear in the life of to-day. Although much importance is attached to church going, it does not necessarily imply more obligation on the goer than attending the movies for instance, and although modern progress has been given as a proof of Christianity, the average man of long ago was the exact counterpart of the man of to-day in many ways, and the manner of action of the governmental bodies was exactly the same as that of to-day, when uninfluenced by religion.

Taking as his first head the open profession of Christianity which is made by the world to-day, the speaker mentioned the returns of recent census-takers, which showed the proportion of church goers in England as around 7 per cent, while 63 per cent of the population of the United States declared that they had no religious preferences at all; and 40 per cent. were not even baptized. Japan, according to the speaker, was the only nation which protested at the name of the Creator being eliminated entirely from the Peace Treaty, and its objection was overruled by the other powers.

Characteristics of Former Age.

The characteristics of the pagan world which are outstanding in the civilization of to-day, were next outlined. The bright side of these days was epitomized in material splendour, in wonderful roads, municipal buildings and aqueducts; in the control of the grain supply of the world; in the small army and navy required to enforce the Pax Romana, and in the religious tolerance of that epoch; and in the wonderful literature which still lives as an outstanding example of the art of the age. The dark side of the pagan era was exemplified in the system of slavery, which made two-thirds of the race bondsmen of their fellow-creatures, the stigma attached to work which obliged the state to support thousands of the freedmen; the commonness of divorce, as stated in the letters of Cicero, who boasted of his daughter Tullia's record of ten marriages; and the evils of raec suicide and necromancy, which infested that day and generation.

Ancient Evils Re-appear.

The speaker declared that practically all of these evils had disappeared in the early ages of the church, to reappear in our own day and generation; in the disregard of the rights of labor, which is sold in the open market to the highest bidder; in the onward march of pauperism, in the divorce evil, in the practice of spiritualism, and in the spread of race suicide—an evil which prove a serious menace to the whites of the United States in the next generation is the increasing number of blacks in their country, and the gradually lessening number of the white population.

Yearn for Christian Ideals.

"All the yearnings of the world of to-day," said Father Hingston, "are yearnings for Christian ideals. Democracy is a yearning for the ideals that Christianity brought into the world, which did not exist before the dawn of Christianity, and the desire for the more equable distribution of wealth, all these things are aspirations towards what we once possessed—lost, but please God, we will possess again."

The lecturer was heartily thanked for his fine address by His Lordship, Bishop O'Brien, and a very pleasing musical programme was rendered by the Misses Florence Leahy, Marion Hayes, Florence Giroux, Mollie Young and Mr. Ted Bartley. The stage was beautifully decorated by the ladies in charge with daisies and ferns.

RECITAL WAS A SPLENDID SUCCESS

PIANO AND VOCAL PUPILS OF MR. WALDEN CREATE FINE IMPRESSION.

The recital given by the pupils of Mr. F. E. Walden this season was held last evening at the residence of Mr. and Mrs. H. J. McCannon. The piano part was given entirely by the juniors and the work was very well done taken altogether the recital was of great interest. Those who took part are as follows—Miss Marie Armstrong Marion McCannon Alma Tressler, Mary Hurd, Winnie Inch, Ida Young, Nelly Francis, May Pollack, Master Gordon Hughes, Norman Sarginson, Miss Jean Fairbain. Those who took part in the vocal numbers were—Miss Stevens, Miss Morgan, Miss Hamilton, Mrs. Hughes Mr. Anderson, Rev. Jas. A. McKenzie and Mr. Walden.

Miss Palmer, with three of her pupils (violin) very kindly contributed the Bethoven Minuet which was much enjoyed and encored. The pupils were Katherine Taylor Winnie Evans and Arnold Spencer.

MURINE FOR YOUR EYES
Night and Morning. Have Clean, Healthy Eyes. If they Tire, Itch, Smart or Burn, if Sore, Irritated, Inflamed or Granulated, use Murine often. Soothes, Refreshes. Safe for Infant or Adult. At all Druggists and Opticians. Write for Free Eye Book. Murine Eye Remedy Co., Chicago

FARM MACHINES FOR SALE
3 Used Grain Binders, in good running order.
2 5 h.p. Gas Engines (never used), at Half Regular Price.
1 Massey Mower, in first-class condition; cheap; used only 3 years.
1 New Cream Separator at Half To-day's Price.
Those Machines are all Priced to be Sold at Once. 'Phone 1649F.
Joseph O'Reilly, 503 Stewart St., Peterboro
3d-149-tw27-2218

OUR CANNED FRUITS
are always a treat. They are far superior to ordinary goods of this kind. For they are canned where they grow and when perfectly ripe. The best of cane sugar only is used in preserving them. The result is fruit with all the natural flavor. Try a can of your favorite and you'll like it better than ever.
BERT HEARD, Grocer,
938 GEORGE STREET
'Phone 687

POOR BUTTERFLY ASKS POLICE AID

CHINESE GIRL HOUNDBD BY HUSBAND WHO SHE HAD PREVIOUSLY HAD ARRESTED FOR WHITE SLAVERY.

MONTREAL, June 23 (Canadian Press).—Frances Cham, a pretty young Chinese girl, came to the police to-day, and told a pitiful story of her husband's brutality, alleging that he had threatened to kill her because she had refused to lead an immoral life.

Her death, she said, was to be brought about by decapitation. For this purpose her husband had purchased a large butcher's cleaver, which he had in his possession the last time she saw him.

The pair were married in Vancouver after a short courtship in China. A few weeks later her husband's brutality drove her on to the streets.

Not being able to stand this life, she fled to Toronto, but was followed and discovered by Cham, who threatened to kill her if she refused to do what he desired.

She then went to the Toronto police and had him arrested on a charge of white slavery. Immediately after this she came to Montreal, were she got a position in a Chinese store.

This respite, however, did not last long, for a couple of days ago she was once more confronted by her husband, who had succeeded in tracing her here. He then made the threat which resulted in her seeking te protection of the police.

FUND FOR BLIND

Subscriptions for the fund in aid of the Canadian Institute for the Blind are coming in slowly. Every person has seen sightless men on the street corners, pitifully eking out a living by selling shoe laces and pencils, or playing on concertinas or other musical instruments. Charitable persons give of their silver to these unfortunate ones, but the Canadian Institute for the Blind would obviate these appeals by training sightless men and women in work from which they can maintain themselves. The head and the heart of Peterborough has not been touched by this public petition or the fund would have been closed here before this. The subscriptions received by the Examiner up to noon to-day were:

A. Brown	$25.00
Friend	5.00
Friend	.85
One Who is Thankful for Good Eyesight	1.00
A Friend	5.00
A Friend	1.00
Mr. and Mrs. W. R. Morris	10.00
A Friend	1.00

BIRTH.

WHEELER.—On June 23rd, to Mr. and Mrs. D. Wheeler, 155 Lake Street (nee M. Hamilton), a son—Arthur David.

JACKSON.—To Mr. and Mrs. Arthur Jackson, at Nicholls Hospital, on Saturday, June 18th, a daughter.

Unless a man has horse sense he is apt to make a donkey of himself.

Coming Events

MOONLIGHT TO-NIGHT, Stoney Lake leaves the George street wharf at 8 p.m., I.X.L. and Alerts of George street Sunday school.

TO-NIGHT at the Riverside Park at 6 o'clock, Mercantile League baseball, Westclox xs. Cressman's.

TO-NIGHT — St. Andrew's troop of Boy Scouts meet at headquarters at 7:30 to arrange for their camping trip.

JUNIOR U. L. A. LACROSSE — Match at the Riverside Park Thursday afternoon at 3 o'clock. Campbellford vs. Peterboro.

THURSDAY, June 23.—At 8 p.m., entertainment at Central School by Home and School Association. Prizes awarded to most successful pupil of each room during past term. All parents cordially invited.

SATURDAY AFTERNOON — At the Riverside Park at 3 o'clock, C. O. L. Baseball, eBleville vs. Peterborough.

Society

Dr. and Mrs. Neil have returned from a visit in Boston, where Dr. Neill attended the meetings of the Radiological Society of North America, and the National Tuberculosis Association.

Messrs. J. J. Duffus, W. Merrill, S. H. Hickey and E. Jurge, representing the Peterboro Knights of Columbus, attended the funeral of Mr. Peter Kennedy in Linrsay yesterday.

Mrs. Kenneth J. McKenzie, of Chicago, is visiting her mother, Mrs. Adam Dawson, Donegal Street.

Mr. and Mrs. Douglas Huycke have returned from their trip, and are the guests of Mr. and Mrs. A. W. Cressman.

PERFECT GROWING WEATHER IN WEST

Splendid Crop Conditions HavePrevailed since Mid-May.

WINNIPEG, June 23.—(Canadian Press).—Another week of perfect growing weather has prevailed over practically all the three western provinces, states the weekly crop report of grain trade news. Splendid crop conditions which have prevailed since the middle of May have continued and warm humid atmosphere with abundance of rain at most points has induced rapid and rank growth.

Precipitation, the report states, has been particulary heavy at many points in both Manitoba and Saskatchewan, but Alberta has not shared quite so well. A few points report almost too much rain and some spots in fields are little off color on this account.

Most apprehension is felt now for fear of outbreak of runst.

Nearly 1,000 schools in Great Britain have been provided with war shrines in memory of old scholars.

The Autonia, the newest of the big trans-Atlantic steamships, is to have a completely equipped kindergarten for the children.

FINANCIAL AND MARKETS

WALL STREET.

NEW YORK, June 23.—(Canadian Press).—Confusing rallies and reversals occurred during the morning. Mexican and Pan-American Petroleums, Royal Dutch, Baldwin Locomotive and American Sugar steadied the list for a time at advances of 1 to 4 points. Gains were cancelled before noon, however, when greater pressure was directed against Steels, Equipments, Shipping, Motors and Rubbers. U. S. Steel made a new low at 70 3-8, and General Electric, Republic Iron, American International, U. S. Rubber, Sears Roebuck and Harvester lost 1 to almost 5 points. Other heavy stocks included Industrial Alcohol, Willys Overland Preferred and Chandler Motor. Some of these shares also established the lowest prices for current movement. Call money opened at 5 per cent.

NEW YORK STOCKS.

NEW YORK, June 23.—Contrary to expectations the reduction of the Bank of England discount rate was ignored at the opening of to-day's stock market. Initial quotations again disclosed a majority of declines, especially among Equipments, Motors and Food Specialties. General Electric Pullman, Pressed Steel Car, Studebaker, American Sugar and Beet lost 1 to 1 5-8 points. Rails were moderately lower with Leather, Rubber and Chemical Specialties. Royal Dutch at a gain of 2 3-8 points, was the only conspicuously strong stock. Losses were irregularly extended within the firts half hour.

Decline of U. S. Steel to a new low record and passing of Virginia Carolina Chemical Preferred dividend caused further losses at midday. Extreme declines of 2 to 5 points marked offerings of numerous Rails, Shippings, Oils, Industrials and Specialties.

Independent Steels and Specialties of the types represented by Chemicals, Sugar and Textiles recorded further losses in the final hour. Few leaders, including Mexican Petroleum and U. S. Steel were fairly steady. The closing was heavy.

TORONTO CATTLE MARKET.

TORONTO, June 23.—Cattle receipts light, trade weak. Heavy beef steers, $8.00 to $8.75. Butcher steers, choice, $8.00 to $8.75. Butcher cows, medium, $3.50 to $6.00. Calves, $9.00 to $11.50. Lambs, $12.50 to $14.50. Hogs, fed and watered, selects, $13.25.

DISCOUNT RATE REDUCED.

LONDON, June 23. — Bank of England to-day reduced its rate of discount from six and a half to six per cent.

FOREIGN EXCHANGE.

NEW YORK, June 23.—(Canadian Press).—Sterling exchange easy. Demand 3.74 3-8. Canadian dollars, 12 7-16 per cent. discount.

TORONTO.

TORONTO, June 23.—(Canadian Press).—Considerable liquidation in Spanish River Common forced that stock down to a new low level at 59 5-8 during this morning's trading on the Toronto Exchange. Paper issue was weak at the outset, opening a point off at 61½, and offerings of over three hundred shares sent it to a low level, at which it closed at noon. C.P.R. again reflected depression in New York, losing a point at 118. Other stocks displayed a weaker tendency, fractional losses being sustained by Steel of Canada, Abitibi and Dominion Steel Corporation.

EGGS AND POULTRY

OTTAWA, June 22.—Toronto higher, specials forty-two three, extras thirty-nine forty, firsts thirty-seven eight, seconds thirty-two. Montreal firm, specials forty-two, extras forty, firsts thirty-six, seconds thirty-three four. Chicago current firsts twenty-four four half, storage packed extras twenty-six half seven, firsts twenty-six. New York current extra firsts twenty-eight thirty, firsts twenty-five seven half.

CHIGAGO.

CHICAGO, June 23. — Bullish crop reports from northwest led to upturn today in prices for wheat. Advice told of dorught damage and of hot, unfavorable weather. Buying, however, lacked volume. Opening quotations which ranged from half to 1 3-4 cents higher, were followed by something of re-action but then by a rise higher than before.

General commission house selling weathered corn. After opening unchanged to 3-8 cents lower, the market underwent a material sag all around.

Oats declined with Corn, starting unchanged to 1-8 cent. off, and later showing a decided drop.

Lower quotations on hogs put provisions on the down grade.

Evidence that stocks were accumulating prevented any important rally. The lose was steady with September at 63 3-8 to 63 1-2.

Subsequently there was much selling of September wheat and buying of July on part of commission houses. Talk of harvest delay in the south-west was a factor. Prices closed strong with July 130 3.4 to 1.31 and September 1.23 3-4 to 1.24.

GREEKS TO ACCEPT ALLIED MEDIATION.

Effort to Prevent Warfare in Asia Minor.

ATHENS, Greece, June 23. — (Canadian Press).—Indications tonight pointed to the acceptance by Greece, in principle at least, of the offer of Great Britain, France and Italy to mediate between the Greeks and Turkish Nationalists in an effort to forestall warfare in Asia Minor.

FUNERAL ON FRIDAY.

The funeral of Charles E. Rex will be held on Friday afternoon from his late home on Union Street, to the Little Lake Cemetery. Rev. J. R. Webb will conduct the services.

HUSBAND TOO MUCH AWAY FROM HOME, SO WIFE SET FIRE TO IT

Magistrate O. A. Langley allowed Eva Whitney, of Otonabee, to go on suspended sentence in Police Court to-day on the charge of arson brought against her by her husband. Mrs. Whitney, it appears, set fire to their rented home in Otonabee over some bickering with her husband.

Magistrate Langley reminded the young woman of the seriousness of arson, but spoke of the peculiar circumstances in her interest. He severely admonished the husband for not properly caring for his wife and for bringing about the quarrel that might have ended in the whole of Finlay's Woods being burned down.

"Your Honor, I'm home three times a day with her," said Mr. Whitney, when the Magistrate accused him of not maintaining a husband's attention to his wife.

"You're only home about five minutes. You swallow your lunch and then you beat it," declared, with contempt, the woman he led to the altar three years ago, and who stood beside him in County Court this morning.

"Your Honor, there were two youngsters with her all day."

"I don't want to enter into any argument. I want to see you get along better. I want to see you look after this girl. Now you may go. I hope you get along better."

PARCEL POST RATES WILL BE INCREASED.

Change Takes Effect on July 1st.

OTTAWA, June 23. — (Canadian Press).—Notice is given by the Post Office Department of an increase in the parcel post rates to Great Britain to become effective July 1. The increase is from 12 to 20 cents on a one-pound parcel, with a gradually increasing rate of sixteen cents for each succeeding pound to a maximum of eleven pounds, which will be $1.80, as compared with $1.32 at present.

LATE WANT ADS

WANTED — GENT'S BICYCLE—in good repair; 20 inch frame. 'Phone 802. 3d149 1333

WANTED — MARRIED WOMAN or experienced girl. Capable of taking full charge. Permanent position. Apply Box 2226 Examiner. 3d149 2226

TO LET—FURNISHED ROOM — with or without board. Apply 267 Sherbrooke street. 3d149 1338

WANTED — FOR ONE MONTH or longer a woman to pick berries and make herself generally useful; good wages, home and board. Apply James Innes, R. R. No. 3, Peterboro, or phone 969,R41. 2d148 2229

The Ambassador Pattern
The Newest Design in 1847 Rogers Bros' Silverware
FOR SALE BY THE
Peterboro' Hardware Co. Limited

American Hat Store Bulletin
Having secured help we can now give, two to six day service. Reblocking and Cleaning Hats, Gents' Felt Hats included, which is the shortest time possible that satisfactory work can be done in. We are now Clearing all Ladies' Summer Hats at Reduced Prices.
Special Little Chaps "Ra-Ra" hats 50c

USE SEARCHLIGHT IN SIX FATHOMS FOR MISSING MAN

A. F. MILNE, OF TORONTO, BELIEVED DROWNED IN DEEP LAKE NEAR WILBERFORCE, HALIBURTON COUNTY.

(Special to the Examiner)

WILBERFORCE, Ont. June 23—A request has been sent to Toronto for an electric searchlight in an effort to locate the body of Alfred Frederick Milne, aged 19 of Toronto who it is feared was drowned yesterday in fifty feet of water in Dark Lake in Haliburton County, dragging apparatus is of no use to recover the body as the bottom of the lake is full of logs from an old saw mill. Young Milne was last seen diving from a row boat 150 yards from shore while no one actualy saw him go down, it is believed he got too far from the skiff and sank exhausted to the bottom of the lake. The tragedy occured at four o'clock yesterday afternoon. The young man had been staying with the grand parents at Wilberforce. His father F. J. Miline of 381 College Street Toronto and the boy were both in the employ of the Pure Gold Manufacturing Co. at the same address. The house is in the rear of the office Request was made to the Toronto Life Savin Station for assistance, and an offer of men was made for dragging operations. Mr. Milne expressed the hope that his son might have wandered into the bush but at have wandered into the bush but at the time was prepared to learn the worst. He will arrive here tonight with equipment to search the lake.

CANADA PRODUCED EARLY MOTOR CAR DURING YEAR 1899

Those who have thought that the designing and building of motor cars in Canada trailed the progress of the automobile industry in other countries may now revise their ideas in this respect, for it has just come to light that the first Canadian automobile was designed and built at a time that practically marked the dawn of the motor car industry. Details regarding this first car are contained in an article in the Owen Sound Times, which states that, in 1899 A. J. Frost, for years the Studebaker dealer in Owen Sound, brought out this first Canadian car, an automobile of his own design, built by himself. Further information regarding this car is that it was equipped with wire wheels and pneumatic tires, made 18 miles an hour and 36 miles on a gallon of gasoline, was strap-cranked from the seat, had two speeds forwards and non-reverse, and saw six years of active service.

"There are few people who realize that the automobile industry in Canada, which to-day exceeds a hundred millions of dollars annually, had a start in Owen Sound," says the Owen Sound Times. "But it did, and to an Owen Sound resident is due the credit for the building of the first gasoline automobile in Canada that was in any way successful.

"Away back in 1899 Mr. A. J. Frost started to build his horseless carriage,' and it was completed a year later. He built it on what was known as the 'Stanhope' type, looking very much like a pneumatic-tired buggy without shafts. Then he changed the design somewhat by lengthening the chassis and putting the hood in front of the dash board. The motor was a French two-cylindered opposed air-cooled type 2-5-8 by 2-5-8. It drove the car about 18 miles per hour.

"The transmission was Mr. Frost's own design, and it was remarkable for its simplicity. It had two speeds forward but no reverse. It was a chain and sprocket drive to the rear axle. On this was probably the first self-starter ever made, consisting of a strap to the driving seat. Just a pull of this and the engine was turned over without much effort.

FOR SALE—3 1-2 H. P. MARINE Engine in A1 condition, with clutch, $75 for quick sale. Apply Box 555, Lakefield. 3d151 1336

TO RENT—TWO UNFURNISHED rooms. Apply at Examiner for address. 3d149 1335

FOR SALE — THREE BURNER oil stove in perfect condition. Apply 708 Stewart. 1d147 2227

STORE OPENS 9 A.M. | The CRESSMAN Company Limited | STORE CLOSES 5:30 P.M.

Sport and Standard Models in Men's Suits for Lazy Days

You want comfort in clothes these days.

Solid comfort means more than ease in moving about—it means knowing that the garment you have on is in style.

The clothes you get at this store give you all that comfort should mean.

Ask to see the Society Brand, Leishman, Broadway and Style Clothes models. We have them in a variety of colors and in your size.

Just a Word or Two About Our Men's Shirts

We have a particularly fine lot of them right now. We have to have with so many men coming in before they take their vacation or make a holiday trip over the week-end.

There is a considerable number of Madras with fine pencil stripes. Men with quiet, dignified taste like these, we have found out. Then there are those in Jacquard patterns; they are striped, too, but are patterned with self figures. Innumerable percales in various qualities and patterns.

There is excellent choosing at $2.50 and $4.75.

CHILDREN OF THE FARMS SHOULD BE GIVEN THOROUGH EDUCATION

WARSAW PARENTS ARE TOLD THAT THE TASK OF LIFE IS THE HIGHEST FORM OF LIVING AND NOT SIMPLY MAKING MONEY.

WARSAW, June 21.—On Thursday evening last, a meeting arranged by the Department of Education was held in the town hall. Mr. Ledgeworth, organizer for trustees' and ratepayers' associations was here with Inspector Lees. Mr. Mills, Inspector of Continuation Schools, also was present.

Dr. Munro- was appointed chairman. Mr. Ledgeworth explained that the purpose of these [illegible] was to engender a more [illegible] est in education [illegible] It is fitting [illegible] pily, contentedly, efficiently, prosperously, righteously in the sphere in which he is placed.

Many educated people are quite successful and do much good, but all would have been more successful and done more good in the world had they been better educated.

He instanced a successful but illiterate farmer, who said he had two brothers educated and they were not worth a dollar. But the man himself was not really uneducated, he was partly so, but he had been trained to think along lines of his work. Had he had a better education he could have lived a higher life. Education trains people to think. The most important task of life is not making money, doing well on farm, in business, etc., though these are important, but the task of living. Living, not for ourselves, but to help others to be better. Theer are many successful people who have had but little education. Those who object to education do not appreciate what education has done for them. Why are we different from the pagan? Because of education of different kinds in others. What we value most, is because of education. The powers of nations of to-morrow is determined by the kind of education given the child of to-day. It is incumbent upon us that we fulfill the obligations of ou rinheritance. The resources of Canada were here thousands of years ago, just as they are now, but not until recently were these resources opened up aid developed. It is for us to continue the development. But what are the greatest resources?, mines, forests, etc? No. The child. He who spoke as never man spoke, put a little child in the midst. If we function to our highest, it is to enable those coming after us to do greater things.

He who ignorantly, carelessly or purposely, stunts or warps the unfolding and developing of the mind of a child is under greater condemnation than [illegible] mutilates the body. It does not matter so much if one dies worth $1,000 or 1,000 cents, but it does matter if one helps develop the life that is to come after.

Mr. Ledgeworth concluded the address, of which the foregoing is simply a synopsis, by saying: "When the books are opened, may no child rise up and say, 'I might have been greater, might have been of greater good, if you had done your duty.'"

Mr. Mills explained the different grants coming to properly equipped schools with continuation classes. Warsaw schools could be a two-room school with one teacher taking work up through the 3rd class and another the 4th class and 2 years of High school work. The High school teacher geting a salary of $1,200 and the other $1,000, with just $150 more than it is now paying. Grants would be so much more. Of course there would have to be different surroundings. He pretty frankly told what he thought of Warsaw school.

Mr. Mills also explained Separate continuation schools, also the means by which continuation pupils from neighboring sections could come in. An actual continuation school, as such, may be under the same roof as a Public school, but in that all the pupils must have passed the Entrance. There are large grants for building and 20 p.c. of value of equipment is paid yearly, so that equipment is paid by grants in five years.

The government so realizes the need of education that it is very generous in the mater of grants.

Mostof those present had reached an age when they realized that the big things of life were helping others. Those who cannot afford to send children away to school are just as good as those who can, and many will not send their children, even if they can afford it, because it is a most serious thing to send a boy or girl of early High school age away from home influence. The rural High school teacher is closer to the pupils than is the urban. Other things will come in besides the academic course.

A vote of thanks was given the speakers, and Mr. Ledgeworth replying said that the best appreciation would be shown by acting.

Women's Instiute.

The summer series of the Women's Institute was held in the Institute room on Wednesday afternoon. Mrs. Cronk of Pickering, addressed the ladies on "The Institute and Its Influence in the Community." Some of the points on which she touched were that whatever raises the standard of the community has its effect upon the church. Every home and each individual of that home has its effect on the community.

Women as a whole did not seek the franchise, but now that they have it is both a privilege and a responsibility. We must grasp small opportunities and great things will follow.

Men who are statesmen, rather than politicians, must be sent to parliament.

Truthfilness must be inculcated; example is better than precept. A mother who does not wish to see a caller and sends word she is not at home need not say anything about honesty to her children. A father who boasts how he "did" some one, might as well keep quiet if his son is not quite honest. There must be time for self development for the children and for the community. Time may be had partly by training oneself to work with system, and partly by spending money for labor-saving devices. There should be time for the bedtime hour with the children.

The condition of many rural schools is not what it should be.

The questions asked of parents in the Winchester school were quoted and dwelt upon.

Why criticize teachers? Was there ever a parent who did not make a mistake? In every home there should be an emergency kit, and it need not be an expensive one.

[illegible]

[illegible] sions re school management, women's votes, women on school boards, etc.

Work of Bible Society.

Mr. Reynolds of the Bible Society, gave a most interesting address on the work of the society on Wednesday evening in the Presbyterian church. He gave limelight illustrations of the work among the French and in the west.

The same officers as held office last year were re-appointed.

Miss Barrie suggested that the Society give a fuller report of its work and of all moneys, as she knew of some colporteurs who, before the war, were getting $1.75 per day, and on top of this large salary were often making $25 a day on sale of Bibles.

A play entitled, "No Trespassing," was put on by the Social Welfare Club of Keene. Those who attended enjoyed it very much.

ORANGE CORNERS

ORANGE CORNERS, June 21.—The country is looking beautiful just now, the recent rains coming in time to keep the crops growing.

Mr. and Mrs. R. Howden of Fairmount, were visitors at Mr. Melville Elliott's on Tuesday of last week.

Mr. Walter Magee is busy taking the census.

The garden party held at St. John's church on Thursday last was a great success. The evening darkened about 5 o'clock and drops of rain came down, but it did not darken the spirits of the crowd for still they came, many from a great distance. No doubt the play, entitled "Oak Farm," given by All Saints' Dramatic Club of Peterborough, was a great drawing card, and those who came to hear it were not disappointed. Expressions of appreciation were heard on every side and when All Saints' young people visit St. John's again they will be sure of a hearty welcome. During the interval taken for dressing instructive addresses were given by Rev. Mr. Craw of Springville, and Rev. Mr. Scott of Omemee.

Dr. and Mrs. Sutton and family attended the garden party last week.

Mrs. Murray of Toronto, who has been visiting her father, has returned home.

Miss Breckenridge was a visitor to Peterborough on Saturday.

Mrs. J. Elliott of Peterborough, was renewing old acquaintances at the garden party.

An enjoyable social was held at St. John's on Monday evening.

Mr. Arthur Jackson is wearing a broad smile these days, the stork having presented him with a baby girl. The stork also paid a visit at the home of Mr. Elwood Faulkner's and left a daughter.

RHEUMATIC PEOPLE CAN FIND RELIEF

By Enriching Their Blood With Dr. Williams' Pink Pills.

Rheumatism is a disorder of the blood. It attacks people when the blood is overcharged with impurities, thus setting up inflammation of the muscles and joints. Wet weather or cold weather may start the tortures of rheumatism, but it is not the cause. The cause is in the blood. Victims of this malady have every reason to fear the first dull ache in the limbs and joints, followed by sharp pains through the flesh and muscles; these are the symptoms of poison in the blood which may shortly leave the victim pain-racked and helpless. Rubbing liniments and applying hot applications may give relief, but that is all, and the pains are soon back again. You must treat the trouble through the blood, and the value of Dr. Williams' Pink Pills in cases of this kind is proved by Mr. Elias Bruce, Upper Clarence, N.S., who says: "Some years ago I had a bad attack of rheumatism which left me helpless. I had to have help to dress and undress myself and could not even lace my boots without help. Of course the trouble caused me much suffering, and I was in this condition for about ten months. One day a friend who called to see me advised the use of Dr. Williams' Pink Pills. I began taking them and soon found some relief, and a short while after all signs of the rheumatism were gone, and I have not since had any return of the trouble."

You can get Dr. Williams' Pink Pills from any dealer in medicine or by mail at 50 cents a box or six boxes for $2.50 from The Dr. Williams' Medicine Co., Brockville, Ont.

FROM IRELLAND TO FILMDOM

NEW YORK, June 21.—Several hundred Irish immigrant girls arrived to-day on the Celtic, seeking careers as movie acttresses, artist models and stenographers. Few expressed any desire to enter domestic service.

INDIAN TRAINING BEST, SAYS PROFESSOR SHARP

Every Child, He Thinks, Needs a Country Background for His Education.

BOSTON, June 22.—Professor Dallas Lore Sharp of Boston University believes that training children as the Indians were trained makes them alert and resourceful and fits them for the problems of life better than any other method. Professor Sharp is the man the late John Burroughs called 'the greatest nature writer in America."

He has been working out an experiment in "nature education" with his four boys on his farm in the hills of Hingham. He says:

"Every child—boys and girls alike—should get a country background to fit them for the fullest kind of self-expression."

The boys are Dallas Jr., 20; Waitstill, 18, who have just completed their sophomore year at Boston University; Morrison, 16, and Huntington, who will enter Boston University this fall.

"And so we came to live here in Hingham," continued Professor Sharp. "Two of my four boys were born here, and the four of them have had experiences with everything that lives and grows on the farm and in the woods hereabouts. They have gone barefoot, trapped and fished summer and winter. They have travelled these hills, making acquaintance with all forms of animal life.

"That's the kind of background, it seems to me, that every child has a right to, and that's what is behind our educational theory. A second reason for our coming here was to give the boys an experience that would make them self-sufficient, introspective, capable of doing things on their own initiative. Nothing emphasizes a boy's personality more than to find himself frequently alone and forced to depend upon his own resources.

"If I had four girls I'd put trousers on them and let them roam these woods and do the things the boys do. Most girls are being brought up in a foolish, futile way. They are pampered and prinked and ironed and starched until all their originality is gone, and they think only of their wardrobe."

ASPIRIN

Only "Bayer" is Genuine

say BAYER

Warning! Take no chances with substitutes for genuine "Bayer Tablets of Aspirin." Unless you see the nam "Bayer" on package or on tablets you are not getting Aspirin at all. In every Bayer package are directions for Colds, Headache, Neuralgia, Rheumatism, Earache, Toothache, Lumbago and for pain. Handy tin boxes of 12 tablets cost few cents. Druggists also sell larger packages. Made in Canada. Aspirin is the trade mark—(registered in Canada)—of Bayer Manufacture of Monoaceticacidester of Salicylicacid.

A braggart chess player played three games with a stranger and lost them all. Next day a friend asked him how he had come off. "Oh,' said he, "I didn't win the first game, and my opponent didn't lose the second. As for the third, I wanted to draw it, but he wouldn't agree."

Borden's ST. CHARLES EVAPORATED MILK

Order several cans and have it handy for cooking

With the cream left in.

STOLE A CHEVRLOET; ONE YEAR IN JAIL

WHITBY, Ont., June 22.—George Burt and Russel Harris appeared before Magistrate Willis here to answer to the charge of stealing a Chevrolet motor car from Jas. Moore & Sons' livery, Whitby. The car had been located in Orillia. Burt returned to town and was arrested by Constable Lavery, who then went to Camp Borden, where Harris was taken into custody. Neither of the young men had counsel to defend them. They pleaded guilty and each received a sentence of one year's imprisonment in Burwash Jail Farm. Burt was on suspended sentence for stealing a car last fall in Whitby.

ECZEMA You are not experimenting when you use Dr. Chase's Ointment for Eczema and Skin Irritations. It relieves at once and gradually heals the skin. Sample box Dr. Chase's Ointment free if you mention this paper and send 2c. stamp for postage. 60c. a box; all dealers or Edmanson, Bates & Co Limited, Toronto.

The Ambassador Pattern

The Newest Design Rogers B[illegible]

COAL AND WOOD

COAL IN ALL SIZES AT LOWEST PRICES.

Just Received—a Scowload of Slabs, good percentage Hardwood.

4 feet long a cord $10.00
Cut to Stove length $12.00

PETERBOROUGH FUEL & TRANSFER CO.

134 Aylmer St. Phones 270-362

Sun Life's Jubilee Year

1871, an Idea—
1921, a World-wide Institution!
Fifty years of service to the assuring public.
Fifty years of progressive methods.
Fifty years of fair dealing.

For information as to Policies, communicate with THE SUN LIFE ASSURANCE COMPANY OF CANADA, 402 Water Street, Peterborough, Ont.

W. H. HILL

'Phone 14 MANAGER, CENTRAL ONTARIO

STOP

and think for a moment what your loss would be should Fire destroy your buildings, business, home or contents.

Without *Fire Insurance* your loss is a total one.

With *Fire Insurance* you suffer no loss whatever—and a few dollars a year gives you this protection. All branches of Insuranee represented.

See us about policy to-day.

Davis-Thompson Co., Ltd.

Insurance and General Agency

433 George Street, - - Peterborough, Ont.

BOY SHOT WHILE CLEANING SHOES.

Neighbor Was Firing at Rabbits in His Back Yard.

HAMILTON, June 21. — While cleaning his shoes this morning on the back steps of his home on Locust Street, Burlington, William E. Buzza, 15-year-old son of George and Mrs. Buzza, was struck above the heart by a bullet and died shortly after. The lad entered the house saying, "I'm shot." Dr. Peart was called, but the youth was past human aid. Where the shot came from was a mystery for a time, but it was solved by Chief Smith. He learned that Fred Partlowe, a man over 50 years of age, had been shooting rabbits in his back yard, about 150 yards from where young Buzza was cleaning his shoes, and a bullet fired by him killed the lad. Mr. Partlowe was formally before Magistrate Barr during the morning, and explained that he knew nothing of what had happened until told by Chief Smith. He was released on his own recognizance, as it was clearly a case of accident. An inquest will be conducted by Coroner Speers. The Buzza family formerly resided in Caledonia and went to Burlington about six months ago.

Papa Again!

Mother: "Come, Bobby, don't be a little savage—kiss the lady."

If I kiss her she'll give me a slap just as she did to papa."

for Stout Women

Sun-resisting Voile Dresses Purposely Made for Full Figures

When ordering our stock of voile dresses, we did not overlook the fact that full or stout figures appreciate smart summer dresses as well as the smaller figures, so that we have ready for your approval these beautiful summery sun-resisting voile dresses in sizes 40 to 48.

These dresses are not just happen-to-be large sizes, but are made purposely for the larger type of figure and specially designed to give the proper lines. The materials used in the making of these dresses are the very best sun-resisting voiles on the market, and show dots, sprigs or sunburst designs. The main ground colors are lavender, green, and black and white, and the styles are exceedingly smart and becoming. There is a dress here to suit your special fancy. Sizes 40 to 48. The moderate price of these dresses is $19.75

Barmon House Dresses Sizes 44 to 58, are Priced at $4.89

This is a house dress made to give service. It is a little higher price than the ordinary house dress, but it is worth more than the difference to know that you have a dress exceptionally well made in every little detail. First, it has an adjustable waist band—second, an extra hem which is allowed for shrinking—and third, the material has absolutely fast colors in plain neat stripes. Sizes are 44 to 58, and priced at $4.89

Our Great White Sale

Is the Star Event of the season. This is not a one department or one floor sale, it is in every department on all floors in this store. It is a sale of white seasonable merchandise at prices that represent from 1-4 to 1-3 off the regular price. This sale ends on June 30th. Take advantage of the wonderful reductions during the remaining days of this sale.

Watch for the White Tickets with Blue Prices

Ice Cold Drinks at Our Soda Fountain — THE J.C. TWINBULL CO. LTD — Try Our Crush Drinks They are Great

WHY U.S. OFFERS RECIPROCITY

(By J. H. BURNHAM)

The financial, and, therefore, the business condition, of the world has been thrown into such confusion by the war that unless we look closely into it and consult the somewhat technical and abstruse reports of experts, it is not to be understood. A most extraordinary and unexpected situation has suddenly arisen owing to the dramatic offer to Canada of reciprocity by the President of the U. S.

"What does it all mean?" we ask, and the answer is that it means according to the leading financial experts of the world, that Europe is going bankrupt, and that the U. S. must develop other markets. Austria, Germany and Russia have issued, and are issuing, so much paper-money, that it has really become valueless since there is no gold worth mentioning to redeem it.

Money, as everybody knows, is the commodity selected by common consent to trade with. It is of such a character in the form of gold that unlike any other commodity, it varies but little, and is not perishable. If it were not so, no doubt we would have selected some other material as a basic means of trade. But as it at present can be traded for anything, and will be accepted by everybody for that purpose, it will likely continue as the ultimate "Medium of exchange."

Hence, when paper has not gold behind it, or, like a warehouse receipt, some food or other material of great value, it becomes paper without any backing, and has the value of paper, and nothing else.

In Europe at the present time, there is practically no gold or other backing of the immense quantity of paper money that has been issued, and when the holders of paper find that the dream has ended, and that they hold only worthless paper, and nothing more, there will be the usual grand smash-up, and a tremendous convulsion of devolution. A revolution is a settling day for a country that goes into bankruptcy, and it is naturally a terrible affair. Europe is on the brink of a terrible upheaval, and the U. S. trade with it is shrinking rapidly, because Europe cannot pay execpt in worthless money. China is solvent, and so is the British Empire, and it is therefore to such countries that the U.S. is looking for the business that will keep her export trade going. Canada has htiherto been paying a high premium in exchange for the privilege of doing business with the U. S. The U. S. does not wish Canada to go head-long to ruin, and to be another Europe. That would mean the cutting-off of just so much more of her trade. So having passed a tariff bill of a high and exclusive character that would go a long way to break us up, the U. S. now offers us reciprocity, or a reciprocal lowering of tariff duties. In 1911 Canada refused the offer of reciprocity because of her fear that it would detach her from her British connections and ultimately have the effect of breaking up the Empire. In 1921 the question is: "Can Canada afford to do in 1921 what she did in 1911?"

If after the war the winning party of 1911 had gone back to the country for a renewal of the 1911 mandate, we would have known what Canada wished to have done under the changed after-the-war conditions, and would have done it. But no appeal was made to the people. No settlement of political conditions or trade policies for the future was made, and here we are face-to-face with a most alarming situation. Circumstances seem to be forcing us to accept the proposals of the U.S. and who will deny that under present conditions it looks as if our trade and business prospects for the future will be determined by this offer, and will thus place us at the mercy of our great and powerful neighbor. The criminal folly of the performance at Ottawa is now clear. We have acted at the seat of government as if we had no desire or ability to look into the future. It looks to some as if we have been betrayed into the hands of those in Canada who always wanted reciprocity; in fact, it is impossible to draw any other conclusion. What are we goin gto do about it now that the damage has been done? Canadians voted in 1911, and in 1921 find their 1911 decision on the point of reversal in spite of them. That this is a most momentous day for the Empire, no patriotic Canadian will deny. Johnson said that "patriotism was the last refuge of a scoundrel," and it certainly looks as if it were the last all right since it has played so small a part in Canadian affairs of late at Ottawa that the people of Canada have been brought by their so-called government to the brink of this crisis without being given a chance to defend themselves. We may yet pay dearly, at least in regard to our British connection and Canadian industries, for disregarding even the most elementary principles of decent administration. Our business men have caught themselves napping. And if a Canadian minister is appointed at Washington, because Canada desires to be independent of Great Britain, then she will have begun her career of independence, if not of something that will suit the West still better.

THEIR EXCELLENCIES' REGIME—A RETROSPECT.

(From the Ottawa Journal.)

So dramatic and world-wide have been the changes since 1916 that the departure of the Duke and Duchess of Connaught, in October, and the arrival of the now retiring Governor-General in November of that year, seem almost ancient history.

Their Royal Highnesses, with the Princess Patricia, whose name has been carried in France and Belgium on the banner of one of Canada's most glorious regiments, left Ottawa a city almost denuded of pleasures, but with its citizens fired with a stern resolution to do their share in the Empire's fight until the Allied forces could dictate to a beaten enemy.

The welcome accorded the Duke and Duchess of Devonshire, while unmarked by any demonstrative outburst of enthusiasm, was none the less sincere, for the war was taking a heavy toll of Canada's manhood, and held first place in the minds of the people.

The city squares echoed to the sound of military commands, and Sir Sam Hughes, the Militia headquarters staff, and the guard of honour, who met Their Excellencies at the Central depot, were barely conspicuous in a sea of service uniforms which, even now, have almost ceased to bear a familiar appearance.

Not less a reminder of the flight of time is the recollection that Sir Wilfrid Laurier was present to greet the newcomers, who arrived at the moment when all Canada was reading of the gallantry of the Canadian troops at Courcelette, during the British advance on the Somme.

With their Excellencies came their daughters, Ladies Maude and Blanche Cavendish, both since married, one, all too soon, widowed, and from that day, in times of hope and of almost black despair and amidst personal bereavement, they have done their appointed tasks with high hearts and never failing courage.

His Excellency has fully maintained the reputation of his house for statesmanship, coolness in deliberations, and decision in action. In his social duties his success has not been less conspicuous, and Her Excellency the Duchess has been a helpmate in the deepest sense of the word. In war and peace both have striven wholeheartedly to ease suffering and to further those community movements that make life worth living.

To say that the younger members of the family have been popular is to do them the barest justice. They have, indeed, won a place in the hearts of all Canadians who love unaffected sincerity.

CAR LOADS ONTARIO BERRIES.

MONTREAL, June 22.— Several car loads of Ontario strawberries arrived in Montreal to-day, thus proving the fears of local retailers, who expected the Ontario berries to be exported to the United States, groundless. Fruit merchants who brought the berries said that the large baskets would probably sell at eighteen cents. The price of local berries have taken a tumble and pint boxes which sold yesterday for from 17 1-2 to 20 cents are to-day 15 cents.

Bathing Caps

Fresh Stock
Latest Styles
Lowest Prices

MONCUR DRUG STORE
407 GEORGE STREET
Lowest Prices in City on Patent Medicines

FREEMASONS OF GERMANY SORRY BUT NOT PENITENT

THEY WISH TO RESUME INTERCOURSE WITH LODGES OF ENTENTE POWERS, BUT LATTER ARE NOT PREPARED TO FORGIVE AND FORGET.

When the great war began in 1914 the various Masonic grand lodges of Germany, which are directed in matters of policy by a central bund, issued an edict prohibiting all intercourse with Masons of the Entente nations. The Grand Orients of France and of Belgium promptly took up the challenge while the Duke of Connaught as grand master of the craft in Great Britain, and in its name, issued an edict barring all "brethren" of German, Austrian, Hungarian, Turkish or Bulgarian birth from any British Masonic function and from all intercourse with British Masons. These regulations still remain in force.

With regard to the craft in the United States, the latter's entry into the war in the spring of 1917, was followed by a suspension of intercourse between American and Teuton lodges not as the result of any official edict, but by virtue of a natural sentiment of American patriotism, writes Marquese de Fontenoy in the New York Sun.

It is claimed that no matter how some of the hyphenated citizens of German origin behaved during the war, the German American lodges, even those in which the ritual is conducted in the German language, maintained an attitude free from reproach as far as Americanism is concerned, and abstained from intercourse with the lodges or the Masons of the Fatherland. It is understood that this intercourse has not yet been resumed, in view of the fact that Germany and the United States are still technically at war, since there has been no treaty of peace.

German Masons Regret Break.

The Masons in Germany now apparently regret the boycott which they instituted at the beginning of the war, in 1914, and the retaliatory measures which it entailed on the part of the craft among the Entente nations, and have issued a manifesto in favor of a reunion declaring: "We do not want to be excluded from universal Masonry." But the German Masons demand a reunion on a footing of perfect equality. "Let no one presume to set us upon the penitent stool." Elsewhere the manifesto says: "Free Masonry must not be infested with politics." But this is contradicted later on by the following admission: "We German Free Masons discuss in our lodges questions of present day politics. But we consider there problems only from a Masonic point of view. Our aim is always the moral solution. It is thus that we wish to teach social ethics, social culture and Masonic education."

This official declaration of the German Central Bund, or Grand Orient of Teuton Masonry, so thoroughly illustrative of the unrepentance of Germany for all the destruction of life and treasure in the four years of the great war, is in no sense calculated to conciliate or in any way modify the attitude of the Masons of the allied nations. The latter can never forget the insolent manner in which the German grand lodges at the outset of the war responded to the appeal of the members of the craft in Entente countries to observe the laws of war adopted by civilized nations, and to conduct the conflict in the most humane and least barbarous fashion.

No matter what the treaties of peace between the formerly belligerent governments, it will be many a long day before the Free Masons of the allied powers, especially Great Britain, France and Belgium, will consent to resume intercourse with the Teuton members of the craft on a footing of equality, or before they consent to forgive and forget the attitude and conduct of the German Masons so contrary to all precepts of the craft during the war.

The Ambassador Pattern

The Newest Design in 1847 Rogers Bros' Silverware
FOR SALE BY THE
Peterboro' Hardware Co. Limited

A Car in which Quality is never Sacrificed for price—a car that, whether it be a trip of 5 or 500 miles you have the assurance of getting there without trouble.
THE "REO" IS
The Gold Standard of Values
Let us demonstrate its qualiies. Four Models.
Moore's Garage
Cor. HUNTER & QUEEN STS
Phones: Day 125; Night 1825J

AN UNEQUALLED OPPORTUNITY
Never will you have a better chance of getting your Furniture re-upholstered as cheaply as now. We have received a fresh line of Sample Tapestries at the most reasonable prices. By giving us your work you get all the material used at wholesale price. We also manufacture Chesterfield Sets to order.
THE AMERICAN UPHOLSTERING CO'Y.
221 HUNTER STREET.
Phone 697. Nights and Holidays 396

I Can Save You Blow Outs and Punctures
The time to provide against accidents is before they happen.
Don't wait until you have a "blow-out"—prevent them.
I put inside linings in your tires, which quadruples protection; and saves a lot of repair money.
Let Me Show You.
W. JUNIPER
225 Charlotte Street, corner Aylmer.
Phone 217. 12dtts-4

BICYCLES - TUBES - TIRES - REPAIRING, ETC.
RELIABLE BICYCLE SHOP, 217½ Charlotte Street

JUNE WEDDINGS
Perfect DIAMONDS
Quite Within Your Means
F. R. Clarke
Goldsmith's Hall 170 Charlotte

Edwin Elcome
TAXIDERMIST
692 Harvey Street, Peterborough, Ont.
HEADS, BIRDS, FISH, ETC.
Mounted Artistically and Permanently.
Maskinonge, Bass and Trout our Specialty

Cement Lime
Hard Wall Plaster — Plaster Paris
White Rock Finish — Mortar Colour
Plasterers' Hair — Plaster Board
FOR SALE BY
THOS. A. REHILL
210 WOLFE STREET
(Near C. P. R. Station)
PHONES: Office, 245: House, 6657

THE VICTORIAN LADY AND THE MODERN MAID

A Victorian lady met a modern maid,
And she raised her eyebrows and gently said,
"Now, frankly, I cannot admire your taste,
In your riding breeches and your georgette waist."
But the modern maiden gave her hair a pat:
"Why, the young men like me just like that!"

The Victorian lady seemed about to choke:
"I'm afraid you gamble and I know you smoke,
And, indeed, my dear, I do not find you fair,
With your knee-length skirt and your hearth-brush hair."
But the maiden laughed and would only say:
"But the young men like me just this way!"

The lady groaned: "You wear a seven shoe!
And the things you say, and the things you do!
Your elbows are sunburned nearly black,
And you're tanned in a V-shape down your back!"
But the maiden flourished her powdered puff,
And said: "You have scolded me quite enough!"

"You used to faint, and you know you cried,
And you used to lace till you almost died.
I don't see you were any good at all!
Could you earn a living, or pitch a ball?
And I should worry at the things you say—
For the young men like me just this way!"

MARY ELEANOR ROBERTS.

Something of a record for domestic service has been established by Maggie Collins of Grand Rapids, Mich., who for 44 years has worked for the same family and in the same house.

Enjoy them to-day

PLAYER'S
NAVY CUT
CIGARETTES

HERE'S THE SALE!

Your Opportunity For Greater Values

The Prevailing Question of to-day is "WHETHER TO BUY OR NOT TO BUY" but there are some things you really must buy, providing the price is right. It is with this point in view we are reducing our Stock. No doubt you have attended so-called sales "whose prices were boosted for your special benefit," but we can assure you such is not the case with us, as a glance at our prices will convince you. There is nothing reserved—everything must be sold. Reduction is our only aim and we are prepared to sacrifice our Stock, regardless of cost, to attain this end. Be inquisitive, see our values after reading the partial list below :—

Voile Dress
Reg. up to $15.00—
$8.49

Silk Dresses
Reg. up to $17.50—
$9.98

Gabardine White Skirts
Reg. $3.50
$2.25

Gabardine White Skirts
Size 30 to 36 Waist—Reg. $3.98
$2.50

Middies
Regular $3.50
$2.25

Out Size Black and Navy Serge Skirts
Reg. $7.98
$4.98

Ladies' Vests—Several Styles
Reg. up to 75c
39c

Ladies' O. S. Vests
Reg. 98c
49c

House Dresses
Reg. $2.75
$1.49

Nightgowns
Reg. 98c
75c

White Underskirts
Reg. $2.75
$1.49

Black Sateen Underskirts
Reg. $1.25
89c

Bloomers
Ladies', Pink only **35c**
Children's, Pink only **29c**

Women's Knitted Drawers
Reg. 85c
49c

Allover Aprons
65c

Children's Chambray and Gingham Dresses—Sizes 6 to 14
Reg. $2.50
Reg. $2.50—for
$1.59

Ladies' and Misses' Flowered and Plain Heatherbloom Underskirts—Reg. $4.50—for
$2.49

Fibre Silk Hose
Black, Brown Navy, Grey, and White. Reg. $1.25 and $1.49
89c

Ladies' Mercerized Cotton Hose
19c

Ladies' Lisle Hose
Brown, Black, Grey and White
Reg. 49c—for
29c

Ladies' Lisle Hose
Extra Fine
39c

Umbrellas
Reg. $1.98 and $2.98—for
$1.00 AND **$2.00**

Venus Pure Silk Hose
Black, Silver Grey, and Brown
Reg. $1.98—for
$1.49

Bathing Suits
Ladies' Balbriggan Knit, Assorted Colourings **$1.29**
Reg. $1.98—for .....
6 Only Assorted **$2.75**
Poplin Suits .....

H. KLINE 430 George St. One Door North of Jordan's Flower Store

Women's Page

BY JEANNETTE

This Department will be presented twice a week for the benefit of those interested in this phase of local activity. It will be conducted by Miss Kathleen McCarthy.
Articles of a social or general nature are always welcome, providing they are brief. Address all communications, such as personals and other social items, to the Society Editor of the Examiner, or telephone 1,600.

Good Work Of Home And School Associations In Peterboro

The Home and School Associations, which have been doing such excellent work in connection with bringing together in closer bonds the parents, teachers and children of the local schools, are winding up their several seasons with entertainments, in which all these elements have a part. The Queen Mary association had a delightful treat on Tuesday last, which has been described in detail, and the King George School association had a wonderful time at Nicholls Oval last Saturday afternoon. The Principal, Capt. M. Park, acted as director of sports, arrangements were under the capable supervision of Mrs. R. H. Parsons, the President, and of Mr. A. A. Fowler, while the judges of the different events were Miss Fucee, Rev. Mr. Ross and Rev. Mr. Bousfield, Messrs. Mowat, Munroe and Parsons; Mr. H. Dodds acted as Convenor of the Sports Committee; the ice cream booth was in charge of Mrs. Gray, Mrs. Logan and Messrs. Gray, Couper and Gemmell; the races were looked after by Messrs. Hamilton, Anderson, Bethune, Ellis, Whatley, Saunders and Pomeroy, while the prizes were in the hands of Mrs. Dodds, Mrs. Hamilton, Mrs. Gemmell, Mrs. Anderson, Miss Scott and Miss Fucee.

The girls' races, in different events, with prizes of tennis rackets, balls, bathing caps, ivory trays, bracelets, fancy pins, purses, tennis balls, fountain pens and cups and saucers, were won by Marion Jakeworth, Lilly Cockrill, S. Yeotes, Ethel Cook, A. Legon, Jean Black, G. Hawkes, D. Marshall, H. Joyce, M. Burnham, Jean King, G. Fawcett, M. Ebbs, K. Little, H. Halliday, V. Smith, L. Page, L. Bedding, D. Armstrong, D. Couper, L. Lawrence, I. Couper, M. Lipsett, O. Howland, C. Long, E. Turner and L. Fagan. The sack race was won by M. Grierson, M. Burnham and P. Rome, and the needle race by M. Lipsett, D. Couper, I. Couper and W. Adams. The teachers' race, for which a glass vase and a book were given, was won by the Misses Outram, Sisson and Paxman, and the married women's race, with such domestic articles as salt and peppers, bowls, and even a dish cloth for encouragement, went to Mrs. Whatley, Mrs. Burnham and Mrs. Hill. In the girls' tug-of-war, L. Grierson, D. Armstrong, J. Thorne, M. Grierson, M. Hawkes, L. Fagan and M. Wheeler were victorious. The girls also won a baseball game by a score of 14-11, in which their mothers were the losers.

In the boys' events, where bats and balls, mitts, gloves and fountain pens formed the prizes for victory, the winners were as follows: W. Milliken, N. Calladine, A. Fawcett, C. Forbes, S. Yeotes, M. Hunter, F. Darragh, R. Strong, G. Record, J. Ellis, W. Starr, G. Milliken, M. Starr, A. Champion, O. Rome, R. Ballantyne and L. Calladine. The hop, step and jump, sack, relay and wheelbarrow races went to R. Ballantyne, M. Starr, L. Calladine, S. Yeotes, F. Darragh, C. Armstrong, H. Throop and R. Walsh. Messrs. Park and Munro won the silver vase for the teachers' race, Messrs. Ellis, Day and Yeotes the writing paper and coat hangers which were offered as inducements in this event, and the tug-of-war succumbed to Messrs. Oke, Ballantyne, Pammett, Starr, Robb, Clarke and Woods. In a game of baseball against their fathers, the boys lost by a score of 9-5.

A bountiful supper was enjoyed by the hundreds of merry picnickers, while 50 gallons of lemonade, donated by the association, and 20 gallons of ice cream, sold at two cones for a nickel, disappeared in a marvellously rapid manner.

EastCity Confectionery

Neilson's Ice Cream and Bricks always on hand,

Bring in your films for developing and printing. We also sell the Vulcan film.

Prompt service is given to our patrons.

VICTOR BOORMAN

New Branches Are Organized

On Sunday, June 19th, officers of the local branch of the Catholic Women's League organized at Lakefield and Young's Point. Both meetings were very enthusiastic and splendid work is expected from both new organizations. The officers at Lakfield are as follows: President, Mrs. Elmsley; 1st Vice-President, Mrs. S. J. Gibson; 2nd Vice-President, Miss Emma Kennedy; 3rd Vice-President, Miss Laura Garvey; Secretary, Miss Margaret Kennedy; Treasurer, Miss Mona Fortier.

At Young's Point the newly elected officers are: President, Mrs. Jas. Carroll; 1st Vice-President, Mrs. Fred. Young; 2nd Vice-President, Miss Jennie Kearney; 3rd Vice-President, Mrs. Frank Young; Secretary, Miss Lottie Kearney; Treasurer, Mrs. Elmer Johnston.

Local Artist's Work Bought And Kept In Peterborough

Lovers of Art in Peterborough will be pleased to know that the portrait of Miss Katherine E. Wallis by Mons. Waldman, which was shown at her recent exhibit here, will remain in Peterborough. This has been made possible by contributions from the Otonabee Chapter I. O. D. E., the Peter Robinson Chapter I.O.D.E., Mrs. Jas. Kendry, Messrs. E. H. D. Hall, G. W. Hatton and F. L. Roy.

This portrait of Miss Wallis in biscuit porcelain was made by Mons. Waldmann, the eminent Swiss sculptor, while she was working under his tuition in his studio. It was at first a simple sketch of his pupil, engaged in modeling a little dog, which was afterwards elaborated into a decorative panel, in relief, with a lion and lioness on either side as guardians. The only existing bronze of this portrait is in the Petit Palais in Paris, one of the municipal museums of art in that city, where also are placed the portrait in relief of Mrs. Rogers and a relief of the back of the Mercury Charmed with His Own Invention.

Miss Wallis, who has been travelling extensively for the past few months in Western Canada and California, was asked to exhibit in San Diego, and had an extremely successful exhibition of her work in Winnipeg, where thousands of people visited the Art Gallery in the Board of Trade Building where it was held. After viewing some of her work, Mr. George Hill, Canada's foremost sculptor, asked the artist to execute a monument for St. Mary's, which she was obliged to refuse, on account of possssing no adequate studio accommodations and especially on account of the limited time given for its completion.

Besides the porcelain portrait recently purchased, Peterborough possesses another example of Miss Wallis' work in the decorative panel in bronze, "The Goodlie Company of Solitude," bought by the Women's Art Association for their own rooms, and a just-completed plaster relief portrait of Master Wilmot Gordon, son of Mr. G. N. Gordon, M.P., in which he is represented as a baby with his teddy bear.

The artist, who received many decorations from the British and French Governments in recognition of her service in war times, has lately been given a diploma for nursing work from the British committee of the French Red Cross.

Few Needs Of Blind People

There is nothing that can compare with the patience of the blind. They seem to be possessed of an inexhaustible fund of endurance. Their lips smile and their voices resound with living force, all the while the blinking lids or the opaque eyeballs bears a testimonial to their cruel loss. Little thing interest them; watch a blind man finger a flower whose color and radiance is nothing but a blank to his sight, or fondle a tiny dog whose unwitting tail is caught beneath the shuffling feet. A pipe is an unfailing solace, and the blind will answer with cheerful voice from a dark and gloomy corner where no light shines. And gum is another blessing. They do not crave for fine clothes and automobile rides, for the latest moving picture or vaudeville show. What they want is something to do and someone to teach them to make useful things with the busy, groping fingers. You can please the blind by teling them a creation of their hands is pretty. They cannot see it, but they are glad that others think it fine and nice, and a blind man who was in the habit of making little brown baskets and who made a departure in one case and colored a sample green, was rather disappointed in the general expression of indifference to the change. They like things with their fingers, those extremely sensitive digits that wander lovingly over the surface of a just-completed little canoe seat or flower-stand, and they take much pride in their efficiency in the laborious system of raised dots which form the ponderous Braille writing. One makes a boast of his knowledge of literature, Dickens and Stevenson and Scott living in his memory through the medium of scroll-like patterns on heavy paper. No, they do not ask much. If everyone were satisfied with the little that the blind people ask for, it would be a happy and contented world. Work is the principal good thing in their list of wants, with the bare necessities of life and little friendship to help the dark way.

On Being A Humorist

I think I made a real discovery the other day when I stumbled across the fact that one of the things I liked best to remember about one who had passed over into the spirit land was his rare gift for and appreciation of humor. And to realize that the thought of such gift and appreciation had no incongruity about it, when related to the great afterlife, seemed to give a new worth and meaning to that of which before I had only seen the more light and trifling side and magnified it into something like a virtue or an achievement.

And is not humor, indeed, a better and more worth-while thing than often we have accounted it to be! Looked at in itself it is one of the most distinctively human things about us. Occasionally we think we can note the higher animals showing some appreciation of it, but such appreciation at most is slight and fleeting. The gift of humor looks like one of the big distinctive things that a far-seeing and munificent Creator has bestowed upon His creature, man.

Looked at from the point of view of what it can and does accomplish, it is equally great and significant. How it has brightened dark skies, given gladness for gloom, made hard roads seem smooth and easy and given a zest to life that made everything fresh and new! To see a crowd of men laughing till they hold their sides, at some story that they have heard at least a hundred times, bears wonderful tribute to the vitality and vitalizing effect of wholesome humor.

But if humor is so good, and does help so much, and is so manifestly a divine and wonderful gift, we would make a great mistake, surely, in failing to cultivate and use and enjoy it, within seemly and reasonable limits, of course. And we oughtn't to set those limits too closely either. Humor has its legitimate place in serious matters—in fact, these have often been badly damaged for want of a little of it. Indeed, it can be said truthfully that we are never living more wholesomely and helpfully than when we are freely mingling the humorous with the serious in our lives, and that we are seldom rendering any better service to men than when we are helping them to laugh.—The Christian Guardian.

To Wear Thin Waists or Sleeveless Dresses

(Beauty Topics.)

With the aid of a delatone paste, it is an easy matter for any woman to remove every trace of hair or fuzz from face, neck and arms. Enough of the powdered delatone and water is mixed into a thick paste and spread on the hairy surface for about 2 minutes, then rubbed off and the skin washed. This completely removes the hair, but to avoid disappointment, get the delatone in an original package.

A Blow To The New Freedom

Miss Alice Robertson, Oklahoma's representative in the United States Congress, admits frankly that she is an old maid, and says just as frankly: 'I've done a man's work in the world and I've paid the price. This is the result. I'm a horrible example. Don't follow in my footsteps; look at me as a warning, not as an example to be followed. Oh, of course, I've had proposals in my day. Who hasn't? But the men who have wanted to marry me I haven't wanted, and the men I would have married have not wanted my kind of a woman."

"To the new-fashioned woman who preaches of feminism, who shrieks aloud for the 'new fashion,'" writes Elizabeth Ellam in The Boston Herald, "this is a pitiful epitaph to be written by a woman who is regarded as one of the foremost of her sex. This woman who is in the lead wishes she wasn't. She'd take it all for a home and a family and a fireside of her own, any day.

"So true is this fact that Miss Robertson adopted a girl, an Indian girl, when she was six and brought her up as her own daughter. Suzanne married when she was twenty-six, but her life is closely bound around the heartstrings of her foster mother.

"Miss Robertson believes in love, in marriage and in happy contented homes. 'If there is any menace in the world to-day, it is too quick marriage and too easy divorce. That's not the way to build a home, or a country.'

"Miss Robertson attended Elmira College in 1873 and 1874 and that college was distinctly mid-Victorian in those days. Perhaps her views on girls and marriage are all the more unique, when you consider the early training in a college where even the piano was not allowed to display its legs! Indeed, her reminiscences of those early days are worth repeating."

The Wisdom Of The Ancients

Wise ones of the earth know that if your dream is strong and clear enough, if you oppose no obstacles of doubt or fear, it will sometime, somewhere, manifest. It is not for you to worry about the means. If your faith is great and the dream is noble, unseen hands will bring aid; miraculously the path will be smoothed for the manifestation.—Quot.

MORE MEN THAN WOMEN HAVE APPENDICITIS

Medical reports show men are more subject to appendicitis although many sudden cases occur among women. It can be guarded against by preventing intestinal infection. The intestinal antiseptic, Adler-i-ka. acts on BOTH upper and lower bowel, removing all foul, decaying matter which might cause infection. It brings out matter you never thought was in your system, and which may have been poisoning you for months. Adler-i-ka is EXCELLENT for gas on the stomach. McDermid & Jury and E. L. Payne, Druggists.

CHOICE RECIPES

CHEF A. L. WYMAN
By A. L. WYMAN, Chef

The streets on the east side remind one of the old public markets of Los Angeles; peddlers with push carts piled high with produce from Long Island, New York's vegetable garden, sell strawberries, green peas, string beans, asparagus and other vegetables for prices that make one wonder if the Los Angeles gardeners do not ship their vegetables from New York and have to charge more for them on account of the freight. Strawberries, large, ripe and luscious, sell for thirty cents a full quart basket; tender green peas for ten cents a pound and other garden truck for prices that make the task of furnishing the table with tasty fresh foods easy for the New York housewife.

For the past month Mrs. Wyman has collected a number o recipes from the pupils and teachers of the New York schools of cookery and I know that the following two are not only practical but are very economical.

Beefsteak Pie.

Cut in small cubes two pounds of chuck steak and place in a stewpan with a seasoning of salt, pepper, nutmeg and the juice of a lemon; stew until tender. For the crust boil five mealy potatoes; when cooked, peel and press through a sieve, beat into the mashed potatoes two beaten eggs, one tablespoon of butter, one tablespoon chopped parsley and season with pepper and salt. Line a deep pie dish with the potato mixture and lay in the cooked meat mixed with two cups of cooked potato cubes. Cover with the potato mixture, brush with the yolk of an egg and brown in a quick oven.

Hungarian Potato Dumpling.

Mash in a bowl seven large peeled and cooked potatoes, to which is added one teaspoon of salt, four eggs, five teaspoons of butter, and one and a quarter cups of fine cracker meal and the whole kneaded to a smooth dough. Take a handful at a time, pat smooth and flat, place in the center two tablespoons of stewed raisins, fold over and form into a round dumpling, place dumplings in boiling salted water and cook fifteen minutes. Remove with a skimmer and serve hot with a lemon sauce, melted butter and dust with cinnamon.

Moulded Chicken, Chef Sty e.

For a hot weather luncheon the chef of one of the old time hotels gave me a recipe for moulded chicken. Disjoint two larged cleaned chickens and cook in boiling water until tender with a slice of onion, a stalk of celery and a small slice of carrot. Remove the chicken and allow the stock to simmer for one hour. Season with salt and pepper, cool, strain and clear; there should be eight cups. Reheat and add six tablespoons of gelatine dissolved in two-thirds of a cup of cold water. Allow this to cool. Cut the meat from the chickens in large, even slices. Put a thin layer of the stock in the bottom of a large mould, decorate with thin slices of hard boiled egg, pimentos, lemon and boiled ham Cover with stock and when firm add alternate layers of white and dark chicken meat and thin slices of cooked ham, repeating until mould is full. Cover with the chicken stock. Chill and when firm, unmould, garnish with shredded lettuce, celery curls and stiff mayonnaise.

New Chicken a la King.

Cover three cups of sliced cooked chicken with a mixture of one cup of vinegar, one tablespoon of chopped parsley, one slice of onion, a bit of bay leaf, half a blade of mace and a few pepper corns, let stand one hour and drain. Place in a saucepan half a cup of butter and when it is melted add two tablespoons of grated onion, two chopped green peppers, three pimentos cut in strips, and half a cup of flour. Stir and cook for five minutes. Add three cups of milk and season with salt, paprika and nutmeg; when well blended add the chicken. Bring to a boil and add two cups of browned mushrooms, two tablespoons of capers, and the yolks of four eggs beaten with two cups cream, cook three minutes, do not boil. Just before serving add two tablespoons of tarragon vinegar and one-third cup of orange juice. Serve with points of toast or in patty shells.

FINED FOR ASSAULTING CENSUS ENUMERATOR.

SARNIA, June 21. — Pleading guilty to a charge of unlawfully assaulting a census enumerator while in the discharge of his duties, Alex. Cameron was fined $5 and costs in the Police Court to-day. In addition, he was required to pay $3.25 damages for the breaking of a fountain pen owned by the enumerator. The assault took place at the home of Caleb Lascelle, Chippawa Street, where Cameron was when the enumerator, Harry Taylor, called. Cameron, it was said, was slightly intoxicated.

The Ambassador Pattern

The Newest Design in 1847 Rogers Bros' Silverware

FOR SALE BY THE

Peterboro' Hardware Co. Limited

Capitol

— THE — THEATRE BEAUTIFUL

COOL AS THE ARTIC — SANITARY AND COMFORTABLE

TO-NIGHT AT 8 O'CLOCK

-VAUDEVILLE-

ROZENE THE 10-YEAR OLD MENTAL MARVEL
Presented By Prof. Villiers

MARY MILES MINTER
IN
"The LITTLE CLOWN"
ADAPTED FROM THE PLAY BY AVERY HOPWOOD
DIRECTED BY THOMAS HEFFRON
SCENARIO BY EUGENE B. LEWIS

That Girl With The Monkey

She was a new type to this young aristocrat. He had known girls with wealth, and beauty, and social position, but here he was head-over-heels in love with a penniless orphan, a mere circus performer, who was good at summersaults, but didn't know whether etiquette was something to eat or to wear.

Dick loved her just as she was, but aristocratic Southern families are not so easily satisfied as ardent young lovers are. The bewildered little clown found that life in a big house was quite different from life under the big top—in fact, that it was anything but a circus.

MACK SENNETT COMEDY HIS FICKLE FANCY

ANY OTHER GREAT PICTURES — A BIG SHOW

Positively The Very Coolest Spot in Peterboro

FIGHT! FIGHT!! FIGHT!!!
"A DAY WITH DEMPSEY"
The only Genuine Authentic Pictures showing the Champion at Work and Play

Sports

PETES WIN PROTEST; GAME WITH PORT HOPE HAS TO BE REPLAYED

Peterboorugh's protest in connection with the Port Hope-Peterborough Central Ontario League game played at Port Hope last week has been successful and the game will have to be replayed. The matter came up at a meeting of the Central Ontario League executive held in the Y.M.C.A., Oshawa, yesterday afternoon, and the Petes' contention that Base Umpire Henderson's decision in calling Cherrett out for not touching second base after a foul was in violation of the rules and that this mistaken decision had a material effect upon the result of the game, were up held by the executive, only one vote being registered in opposition to the protest.

President Arthur Kimmel, of Cobourg, was in the chair, and the other members of the executive present were Vice-President E. Parsons and Secretary John Nott of Oshawa, M. J. Dedman, Lindsay, Tyson, Cobourg, Mark, Port Hope, and J. J. Solomon, Peterborough. Representatives of the Belleville and Oshawa clubs were not in attendance. Port Hope's side of the case was presented by Manager Sheehan and Fred Chalk, while Peterborough's version was furnished by F. D. Craig.

Port Hope introduced a new aspect to the protest by claiming that Cherrett was off the base when touched by Guy. There was nothing in their registered statement of defence in regard to this claim, and as Umpire Henderson would not flatly say that Cherrett was touched off the bag, the executive did not place any weight upon this last minute alibi.

It was decided that the game shall be replayed on a date to be selected by the executive. It must of course, be played at Port Hope.

Several other matters were dealt with at yesterday's meeting. Cobourg asked for permission to use a pitcher who they frankly admitted is not eligible under the residence rules. Their contention was that it was to the interest of the League that Cobourg should be strengthened. The application of the Cobourg Club will be referred to every team in the League and after all clubs have expressed their opinion by leter the executive will deal with the matter.

PETES IN RUNNING BUT HAVE TO BEAT BELLEVILLE ON SATURDAY

The action of the Central Ontario League exec utive in throwing out the Port Hope-Peterborough game at Port Hope and ordering it replayed in Port Hope, puts the Petes right back in the running for the championship of the first half of the schedule, and the result of the game with Belleville here on Saturday is therefore of more importance than ever. A win for the Petes would leave them close on Oshawa's heels and put them ahead of the Belleville gang, and Manager Solomon's crew are determined to take the scalps of Goyer and Company, if the feat is possible. The veteran southpaw is going great just now, but the Petes have beaten him before and they are confident that they can do it again. It should be the greatest local battle of the year and fans all over the Central League circuit are awaiting the result with unusual interest .The game will start sharp at 3 o'clock.

ARE PLANNING FOR NEW SEASON

PETERBBORO' MALE VOICE CHOIR ELECTS OFFICERS AND COMMITTEES-

The Peterborough Male Voice Choir has already begun to plan for the coming fall and winter's work, in anticipation of a greatly increased interest on the part of the musical people of Peterborough. The first meeting of the Executive since the annual meeting and election of officers was held last evening. Tentative plans were discussed, and the standing committees chosen, so that the work of organizing can be got under way without delay.

The committees are as follows:

Membership—J. Anderson (chairman), C. B. Thornton, F. Pratt, P. Naish.

Musical—H. F. McKeown (chairman), E. Jones, J. Emmett, O. Steer.

Publicity—F. Sutcliffe (chairman), A. Marshall, R. S. Cuffe, P. Manning.

Social and Welfare — E. Bush (chairman), S. J. Ridyard, J. Renwick, W. J. Rome.

The members of the Executive, as elected at the annual meeting, are:

President—C. B. Adair.
Vice-Pres.—W. F. Skitch.
Sec.-Treas.—C. S. Thompson.
Ass't. Sec.—O. Steer.

Executive Committee — Chairman Membership Committee, J. Anderson; Chairman Musical Committee, H. F. McKeown; Chairman Publicity Committee, F. Sutcliffe; Chairman Social and Welfare Committee, E. Bush.

The Musical Committee intend to have considerable new music on hand for the first practice in the fall, announcement of which will be made later.

The Choir desires to increase its membership for the coming season to seventy-five voices. The chairman of the Membership Committee is ready to receive applications for membership at any time. Address, J. Anderson, 195 Sherbrooke Street.

OTTAWA DEFEATED MERRITTON 3 TO 0

Ottawa won from Merritton in the Ontario Football Cup semi-finals at the Capital last night in a fast battle in which Otawa held Merritton scorelesss while they plunked in 3 goals. G. L. Howarth, one of the local referees was arbiter of the game the first Peterboro referee to officiate at any of Ontario games. He returned today from Ottawa and will referee the Charity Cup game at the Oval tonight.

FOOTBALL NOTES

The G. W. V. A. football team will meet the DeLavals on Saturday next at the Oval. The line-up will be as follows:

Goal, W. Jones, backs, H. Gamble, J. Peel; half backs, O. Hurlie, T. Haycock, H. Burrows; forwards, E. T. Monks, J. Wilshaw, F. Dyer, A. Edwards, J. Sharman; reserves, A. Bishop, R. Willshaw, S. Youngs.

All the above members are requested to be at the oval Saturday afternoon at 2:30 sharp.

HAMILTON'S NOTE.

Will all the members of the W. Hamilton baseball team please note that the practice game arranged with a picked team from the church league will be played at the King Edward Park, and not at the Oval, on Friday, at 6 p.m.

D. Loucks, Manager.

LINGERING SPARK FROM BURNED HOUSE FIRES WHOLE SECTION

BELLEVILLE, June 23.—(Canadian Press). — After the fire which burned Alfred Rowe's house at Northport, Prince Edward County, on Tuesday afternoon was thought to have been extinguished, flames broke out afresh on Wednesday afternoon, and to-day about two-thirds of Northport village, including eleven houses and ten barns, has been destroyed, with a total damage of about fifty thousand dollars, half covered by insurance.

When the fire started again yesterday efforts were made to obtain help from other towns and villages, but without success. All the villages north of the main road were swept away by the flames. Some of them were summer homes entirely, but others were all the year round residences.

Boss: That's the most wooden-headed gang I've struck yet.
Timekeeper: Which?
Boss: That lot of Poles.

IMPORTANT BALL FIXTURE TO-NIGHT

WESTCLOX HAVE STRONG TEAM FOR CRUCIAL GAME WITH CRESSMAN'S.

Westclox and Cressman's will throw every ounce of playing strength into this evening's game, at the Riverside Park. It is an important contest for both teams—a win for Cressman's will give the team a big step forward in the race for the Championship of the league. A loss for Westclox will greatly lessen their chance of winning the second half. Alex. Kay will start the teams away at 6 o'clock.

NO ONE HURT IN BIG PRIZE FIGHT

STORY OF HOW JESS WILLARD WHIPPED FRANK MORAN

After Jess Williard won the heavy weight championship of the world he became a circus performer.

In an off-season for circuses in 1916, he fought ten rounds with Frank Moran at Madison Square Garden and won a popular decision, Moran, following his defeat by John son had triumphed over Jim Coffey, another aspirant for the championship, and was considered eligible for a crack at the title holder.

He was no match for the Kansan giant, who outweighed him almost 60 pounds. Willard allowed the challenger to do the leading but Moran could not inject sufficient punitive power in his blows o even leave a scratch upon his big opponent.

In a manner of speaking, Williard whipped Moran with one hand, and in a literal manner, too. The forefinger of his right hand was broken in the third round in a collision with Moran's elbow and after that only the left fist was of much use to him. With that alone he could not knock out his opponent, so the last round ended just as Pollyanna would have wished. No one had ben hurt, and both men were a great deal wealthier than before they met.

Willard saled away the $47,500 which came to him from the purse and went back to the circus unworried by what the future held in store.

DEMPSEY FOUGHT TRIUMPHANT WAY ACROSS CONTINENT

BOXED SOMETIMES TWICE A WEEK IN CITIES OF VARYING SIZE.

When Dempsey, from training and boxing with men who knew every twist and turn in the game, had absorbed considerable experience, Kearns adjudged him ready for another invasion of the East, this time under more expert supervision.

The trip was a triumph from the start. Dempsey literally fought his way across the continent. Boxing at least once, sometimes twice, a week in cities of varying size, he hung up a great record. "Fireman" Jim Flynn, Bill Brennan, Arthur Pelkey, Fred Fulton, Porky Flynn, and Battling Levinsky were among the victims. The only reverse decision registered against him during the year was a four-round bout on the coast in which Willy Meehan beat Dempsey on points.

The second battle with Fireman Jim Flynn was one of the early bouts of the trip. It was staged in a Western town, and Dempsey knocked out Flynn in the first round, thus avenging the earlier one-round defeat at the hands of the veteran.

An anecdote concerning that battle shows the confidence which Kearns already had acquired in his new charge. Flynn's manager, believing that Dempsey again would be an easy victim, offered to wager Kearns an amount on the result. Kearns was willing to wager not only on the result, but bet that Dempsey would win in one round. The outcome proved the correctness of his calculations.

Carpentier's Bouts.

The battle with Loughrey in 1911 sent Carpentier into 'fast company" in boxing. From that time on, he was a participant in main bouts in France and England, instead of preliminary contests. He knocked out Jack Goldswain and defeated Evernden and Young Josephs, winning the British welterweight championship.

Two bouts with leading American welterweights were fought before the close of 1911. In one, Carpentier was victorious over Harry Lewis in 20 rounds. In the the other, the Dixie Kid, remembered in this country as one of the most furious two-handed welterweights the ring has seen, beat the Frnchman in a five-round bout. Henry Piet, in ten rounds, scored the other victory marked up against Carpentier in 1911.

Despite his losing to the Dixie Kid, the year bringing the British welterweight title to Carpentier had been the most successful experienced by Georges, and he was even more successful in 1912, when he encountered, for the first time, middleweights of the first class.

PAY COUNCILLORS $5 FOR EACH MEETING.

NORTH BAY, June 23. — Members of the Town Council here have voted themselves a salary of $5 for every meeting they attend. Committee meetings provided for at the same rate of payment in the original motion were struck out. The measure is retroactive to January 1, and 23 meetings have been held since then.

COMMENCING TO-DAY **ALLEN** Matinee 2.15 Evening 6.45 and 9.00

—"The Home Where Pictures and Music of Quality Rule"—

MANY WIVES WILL SEE THEMSELVES IN LOUIS B. MAYER'S BIG PRODUCTION

"HABIT"

A CYCLONIC CYCLODRAMA OF HEARTS THAT HUMAN HABIT WRECKED.

Not Just a Drama, Not Just a Romance, But Both, And a Georgeous Style Show As Well

IT MIRRORS MOST OF US!
WATCH THIS CLIMAX!
SEE THIS SENSATION!
AND THIS NOVELTY!

SEE THE BIGGEST TRAIN SMASH EVER FILMED
IT'S A THRILL THAT GETS YOUR BREATH!

OTHER ATTRACTIONS

BETZWOOD FILM CORP. PRESENTS

"THE SKIPPER'S ESCAPE"

TOONERVILLE TROLLEY SERIES
A FOUNTAINE FOX COMEDY

All Aboard for a Jolly Car Ride With the Skipper and Katrinka, the Strongest Woman in the World.

The Serial Supreme "THE SON OF TARZAN" The Greatest Story Ever Written by EDGAR RICE BURROUGHS Episode No. 3 "THE GIRL OF THE JUNGLE"

GET THE ALLEN HABIT

OVERTURE Late Popular Hits ALLEN ORCHESTRA W. F. Leader Directing

SPECIAL — Children's Matinee Friday and Saturday. Admission, 10c (Tax Included).

MATINEE: 11c, 22c EVENING: 16c, 22c, 32c

AT THE THEATRES

AT THE REGENT.

"THE IRON RIDER" A FRANK PACKARD TALE

Because of the brilliant success achieved in motion picturedom by "The Miracle Man," "The White Moll" and "From Now On"—the last two being Fox plays starring Pearl White and George Walsh respectively—the name of Frank L. Packard as the author of a picture is certain to mean something out of the ordinary in motion picture entertainment.

The latest product of Packard's talented pen is "The Iron Rider," a William Fox production starring handsome William Russell, which will open at the Regent Theatre today. The picture is said to be extraordinary in its dramatic and absorbing picturization of human entanglements, and all reviewers and critics have been vigorous in their praise of the element of suspense which marks the entire production.

AT THE CAPITOL.

To-night the Capitol offers a big show — Mary Miles Minter in the Little Clown, and the Vaudeville Act, Rozene, the 10-Year-Old Mental Marvel, assisted by Prof. Villiers.

To-night, and for the balance of this week, the Capitol offers a splendid picture and vaudeville programme, many splendid single and double reel serials, comedies, News Weekly, Pathe Review and Burton Holmes, and a single reel of authentic pictures, showing a day with Jack Dempsey. These are the only real genuine pictures ever taken of the champion in training, also at work and at play, and giving a boxing exhibition, and will give the public an opportunity to get a line on Dempsey before the big fight, which takes place a week from this Saturday, July 2nd.

The vaudeville act, Baby Rozene, a 10-year-old child from London, England, who does a very clever and puzzling mental mind and memory act, assisted by Prof. Villiers, who offers five hundred dollars to any child in the world who can duplicate her performance.

"The Nerviest Kid in America." That's the title sporting editors all over the country have handed Cameron Coffey, the world's greatest boy diver, now appearing in motion pictures.

From the time he was able to walk young Coffey was able to swim. And at the age of two he became an expert diver, so that he soon "headlined" programmes all over America.

When he was five years old he was performing one night at the Los Angeles Athletic Club. During a series of fancy dives he missed his footing and landed against the concrete side of the tank, sustaining a basal fracture of the skull. For weeks he was not expected to live. And even after it was certain that he would live, nobody ever expected him to swim again.

"He's done as a diver," said the wise ones. "He'll never come back —this has surely broken his nerve."

Nothing of the sort. Some months later Cameron surprised them all by beating his own height record by ten feet, besides inventing a couple of brand-new and difficult aquatic stunts.

Then it was that the sporting editors acclaimed him as "the nerviest kid in America."

Local photoplay audiences will have an opportunity to see "the nerviest kid in America" at the Capitol Theatre for 3 days, beginning to-night, in "The Little Clown," a Mary Miles Minter picture play.

This picture is from a "big top" story by Avery Hopwood, author of "Fair and Warmer." Young Coffey has an appealing juvenile role in support of the blonde favorite. Other popular actors in the cast include Helen Dunbar, Winter Hall, Lura Anson, Lucien Littlefield—with Jack Mulhall and Neely Edwards in the leading male roles.

"The Little Clown" is a real honest to goodness circus story using a real circus with lions, elephants, bears, coyotes, monkeys, not to mention the famous trained goose Mike, known to circus followers all over the country, and the famous horse, "King George." Thomas Heffron directed the picture with Eaxon Dean at the camera.

AT THE ALLEN.

HUMANE SOCIETY ON JOB WHEN ANIMALS ACT IN BIG FILM PLAY

At all times during the filming of "The Son of Tarzan" feature serial, which comes to this city at the Allen Theatre to-day, a representative of both the Los Angeles chapter of the Society for the Prevention of Cruelty to Animals and the Humane Society were present to supervise the feeding and proper housing of the hundreds of animals used in this production.

After the production of "The Son of Tarzan" Director Harry J. Revier was given a clean bill from the humane societies, both for the considerate treatment the wild animals received while in his charge and for the cordiality shown the representatives.

PREFER DRAMAS LIKE "HABIT"

A Survey Of The Motion Picture Field Reveals A Preference For Screen Dramas Of This Type.

Statistics recently gathered by a motion picture journal showed that the vast majority of screen patrons when sounded as to their references, declared unanimously in favor of emotional dramas. Therefore the management of the Allen Theatre has secured as the next attraction, "Habit." So popular is "Habit" that it is head and shoulders above the ordinary screen drama written by some unknown scenario writer. It fairly snaps and sparkles with clever lines and tense situations. It is superbly mounted and splendidly enacted by a well balanced cast, including Mildred Harris. It tells of the evil of allowing habit to enslave us. It deals with the forbidden fruit of desire with swift bold strokes that carry the spectator breathlessly to the conclusion.

Perhaps the scenes of most interest to women are those in the atelier of a Fifth Avenue importer and designer, where models wearing a hundred thousand dollars worth of furs and furbelows parade. The extent and richness of the fashions shown will interest all women in that these styles are all actual ones that will be worn this winter by leaders of fashion.

Mildred Harris, who plays the part of Irene Fletcher in "Habit," the notable photodrama that will be seen at the Allen Theatre to-day, not only studies her part in the various plays in which she appears, but goes further. She believes in also studying the motif, so that she can more correctly help weave the plot threads into a dramatic fabric.

CHARITY CUP GAME TONIGHT

In the original first round for the Charity Cup C.G.E. will play the Canadian Woolens at Nicholls Oval at 6.15 tonight. G. L. Howarth will refree.

TELLS STORY OF COLLISION

HARRY M'KEE WITNESS IN A CHARGE OF RECKLESS DRIVING ON CHEMONG ROAD.

John Macdonald, the driver of the car which collided with a machine driven by Harry McKee at the intersection of the Chemong Road and the sixth line of Smith township at about 6.45 p.m. Sunday, was arraigned before Magistrate O. A. Langley in County Police Court at 11 a.m. to-day on a charge of reckless driving. Harry McKee is the complainant in this action. V. J. McElderry is representing McKee and G. N. Gordon, M.P., is counsel for Macdonald.

After hearing McKee's evidence and part of the cross-examination, at 12.05, on the suggestion of Mr. Gordon, court was adjourned till 2 p.m. for examination of the scene of the accident and the separate roads by the Magistrate and counsels, accompanied by informant and accused.

Harry McKee, the informant, first gave evidence in this case. Witness said he lived at home with his father, George McKee, on 6th line of Smith. He was on his way to church at Bridgenorth when the accident occurred, he said.

"I was driving down the sixth line. There were in the car my aunt, Miss Ruth McKee and my cousin, Miss Evelyn Gillis. They were seated in the back seat. Miss Gillis was on the right, my aunt on the left. I was going to turn to the left or north on the Chemong road. Witness said the road curved a little to the north before it met the Chemong road.

As you approach the road have you a clear view of the road? asked Mr. McElderry.

Not very. There is a bank on the left.

McKee said he was going about 10 or 15 miles an hour. He had no speedometer, but the judged that would be the speed. He did not see the other car till he was right on the Chemong Road; the front wheels just on the road. The car appeared to be coming down grade. Witness could not say how far the other car was away. Judging by the length of the courtroom he said he thought it would be 15 or 20 yards. Continuing he told Mr. McElderry he could not tell how fast the other car was going—it was going too fast to judge, he said. McKee said it was going faster than his car. He finally testified the car was going 35 to 40 miles an hour.

Witness said he was just beginning to turn when he was struck on the left front wheel and fender by the right end of his bumper. The left end of the bumper would be somewhere in front of his right wheel. The left front wheel was all broken up, witness said and the car was otherwise damaged. All of the injury to the other car was at the front. The right fender and bumper of Perry's car was broken, he said he observed.

When the impact came his car was overturned against the ditch on the east side of the road. He fell out over the wheels and the other two passengers fell down in the back of the car. Witness said he wanted to tell the Magistrate when he first saw the car it was on the right side of the road and afterwards veered to the left.

Was there room to pass you behind? asked the Magistrate.

Yes, there was.

Was there any tooting of horns?

No. I didn't hear anything.

To Mr. Gordon witness said there was a lot of traffic on the sixth line. Mr. Gordon wanted the average number of rigs that travelled the road in a day.

Counsel for defendant submitted an engineer's plan of the intersection of the two roads to the Magistrate.

Witness stated, after considerable hesitation, there would be from three to six vehicles a day enter the Chemong road from the sixth line.

In cross-examination plaintiff said the hill on the sixth line was about 25 to 35 yards from the Chemong road. Along the north side of the line road he stated there were some bushes.

Mr. Gordon further examined him on this point and then counsel for the defence suggested the magistrate and counsels visiting the scene of the accident to gain a clearer impression of the surroundings and save taking unnecessary evidence.

Magistrate Langley and Mr. McElderry concurred that it would be helpful so court was immediately adjourned till 2 p.m.

He Fled Likely

"Flee!" she cried.
"You mean fly, don't you?"
'Never mind what insect I mean, Just run, Pa's coming!"

Insurance against visitations of mothers-in-law would be popular with some men.

REGENT
Coolest Spot in the City
TO-DAY

A story of Justice in a lawless town
William Fox presents
WILLIAM RUSSELL in The Iron Rider
by Frank L. Packard
POPULAR PRICES
Matinee 10c and 20c
Evening Main Floor 25c, Balcony 30c and War Tax

The Ambassador Pattern

The Newest Design in 1847 Rogers Bros' Silverware

FOR SALE BY THE

Peterboro' Hardware Co. Limited

In the Sporting World—A Record Trip

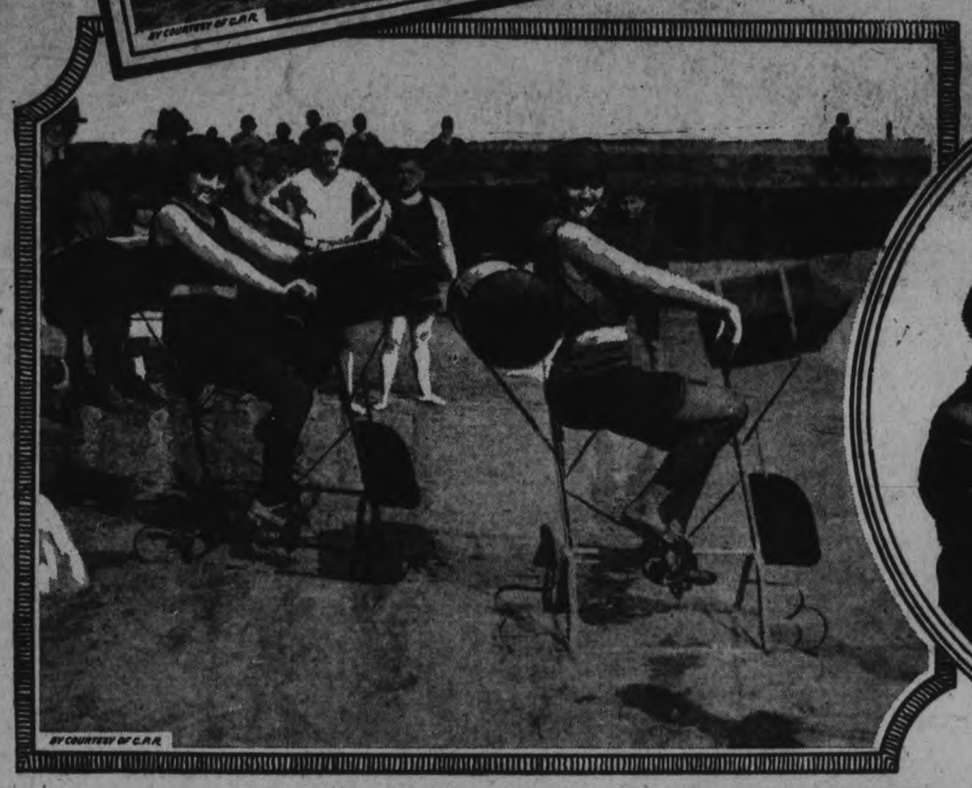

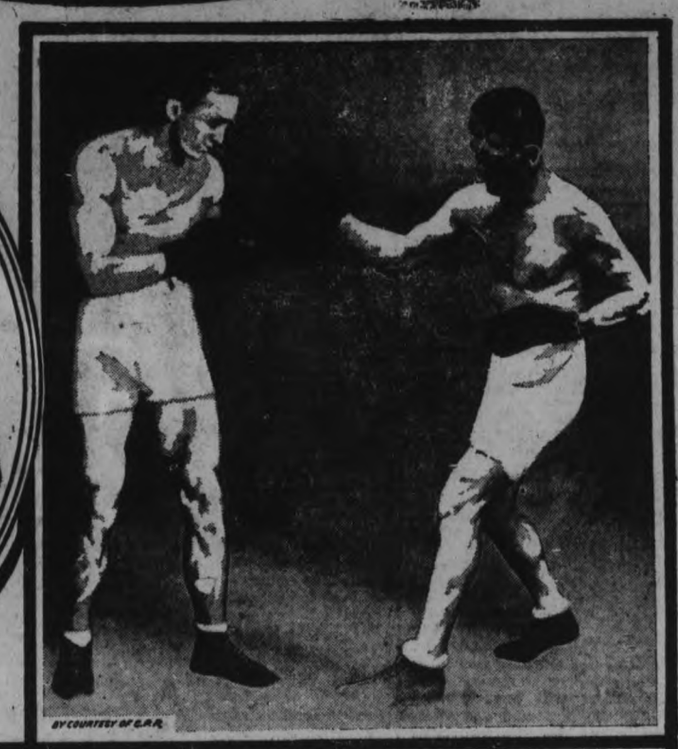

(1) Officials staking out the site for the championship fight between Dempsey and Carpentier at Jersey City.

(2) Breaking ground for the big fight arena. A group of the curious look on as the first plough starts to work. Tex Rickard leased the ground for six months close to the tracks of the Pennsylvania Railroad.

(3) Water bicycles at Coney Island, N.Y., a new invention for riding through the water.

(4) Horace Wade, 12 years old, the American author prodigy, who has written four books for boys, was granted an interview by Sir Gilbert Parker.

(5) Dempsey and Carpentier in fighting pose will soon face each other for championship of the world.

(6) Water bicycles at Coney Island, a new sensation; they out-do strong swimmers.

(7) Ladies' lacrosse teams in a match at Richmond, England. Southern Schools vs. England.

(8) Getting ready for the International Polo Cup Championships. The English team at practice.

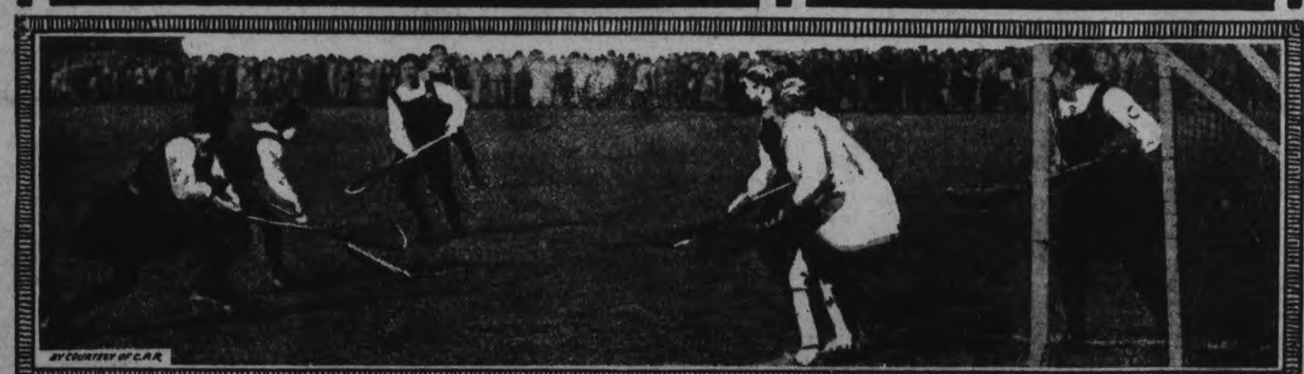

Empress Makes a Record Trip

A record trip across the Pacific Ocean from Yokohama to Victoria, British Columbia, has just been made by the Canadian Pacific liner "Empress of Asia." The time was 8 days, 21 hours, and 38 minutes. The usual time for this trip is well over 9 days. Amongst those on board during the voyage was Mr. G. M. Bosworth, Chairman of the Canadian Pacific Ocean Services.

The "Empress of Asia" is one of the giant liners of the Pacific with a length of 590 feet, breadth 68 feet, and depth 46 feet, and the gross tonnage being 15,000. The usual speed of the vessel is about 18 knots an hour. The vessel accommodates 1,100 passengers and 470 officers and crew. There is room for 200 first class passengers, 100 second, and 800 third. The ship is provided with the most comfortable equipment, and possesses double the number of watertight compartments required by shipping law.

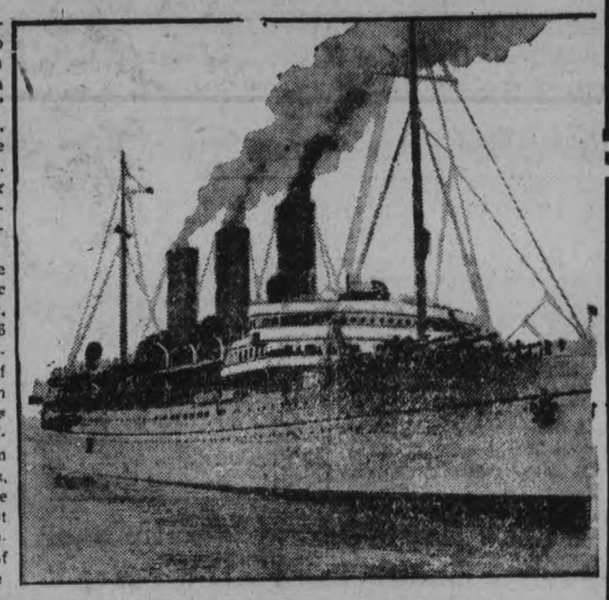

The Canadian Pacific Liner Empress of Asia.

The main saloon of the "Empress" is 74 feet long, and 64 feet wide, lighted from the side by many prettily designed windows, and from above by a large hollow window 26 feet by 16 feet. The first class state rooms on the bridge deck are enclosed in a complete steel deck house 340 feet long. Each of these rooms measures 10 by 19 feet, with sleeping berths for two persons, and a sofa so arranged as to be converted easily into a bed if required. The sleeping berths are so designed that should one passenger only occupy the room, the upper berth can be closed up, leaving only a single brass bedstead. Several of the staterooms are fitted with a dressing room, with hot and cold water. Surrounding the deckhouse is one of the first-class promenades, 430 feet long, with a minimum width of eight feet; at the aft end for 100 feet this promenade extends clear across the ship and at the forward end it is enclosed by a screen, having large observation windows so as to give a sheltered promenade of 240 feet. A number of single, as well as double berth rooms are provided for those passengers who desire absolute privacy, and there are also a number of suites consisting of bedroom, sitting room, and bath-room. These appointments are all worked out in the English style of the Georgian period, and are extremely attractive. There is also a well equipped gymnasium and up-to-date laundry, while the kitchen and serving rooms are all that can be desired. The vessel is fitted with powerful engines and a long range Marconi system of telegraphing in addition to semaphore signalling from the bridge.

In 1913 the "Empress of Asia" made a voyage around the world arriving at Victoria on August 30th and bringing with her many South Africans. All were delighted with the trip. During the war this vessel performed notable work for the Allies. One of her most interesting trips connected with the war period was in January, 1919. Starting from Liverpool on January 2nd with 1,500 soldiers returning from the war to British Columbia, she came through the Panama Canal, arriving at Victoria on January 24th. On the way the vessel was greeted with enthusiasm at every port of call, and the soldiers who returned to Canada on this trip have a thousand happy recollections of this Empress of the seas.

SMASHING OLD PRICES
OF CIGARS, PIPES, TOBACCO'S, ETC.

SAY FELLOWS! I have decided to "run off" the whole of my fine stock bought at war prices, no matter what I lose. This Sale will only last 6 days, and will surely make every smoker "sit up and take notice."

CIGARS—

Davis Panatellas	9c each—$4.50 Box
Olympias	9c each—$4.50 Box
Harvesters	4 for 25c—$3.00 Box
Sir Douglas	4 for 25c—$3.00 Box
El Fair	4 for 25c—$3.00 Box

Some Brands of Cigars, 5 for 25c and 6 for 25c

TOBACCOS—

Certain Lines of PACKAGE AND PLUG TOBACCOS will be Sold at REDUCED PRICES during this SIX DAYS' SACRIFICING SALE.

PIPES—

B.B.B. Pipes—were $2.50 to $3.00	for	$1.50
Cola Pipes—Regular $1.00	for	.75
G.B.D. Pipes—Regular $3.50	for	2.25
All regular $1.00 Pipes to clear	for	.50
All regular 75c Pipes to clear	for	.35
All regular 50c Pipes to clear	for	.25

POUCHES—

$1.25 Pure English Rubber Pouches	75c
$1.00 Pure English Rubber Pouches	50c
50c Pure English Rubber Pouches	25c

337 George St. **LOUIS YEOTES** Phone - 768

Hats Cleaned at Extra Reduced Prices During this Sale

The Ambassador Pattern

The Newest Design in 1847 Rogers Bros' Silverware

FOR SALE BY THE

Peterboro' Hardware Co. Limited

DR. W. A. SETTLE
OSTEOPATH
124 Hunter St. Phone 649
Hours 9 a.m. to 9 p.m.

2 Boat Service

Lakefield and Stoney Lake

Until further notice steamers will leave Lakefield on arrival of the morning and noon trains.

Returning will connect with the 9.30 morning and 4.40 afternoon trains for Peterborough same day.

For excursion rates and other information, phone 548, or write F. G. Young, Manager, 434 Park street.

CITY AND GENERAL

Sixth Line Sunday school are holding a strawberry social on Friday, June 24th, at the residence of Mrs. Adam Pammet. Admission 35c. for adults, and 20c. for children. A good programme is being arraanged. 2d-21-23

DR. T. P. McCULLOUGH.

Eye, Ear, Nose and Throat Specialist. 166 Brock street. Phone 36W.

AUTO FOR HIRE.

'Phone 1766W for R. Reid's auto service. Weddings, pleasure driving, funerals or country trips. Day or night, or leave orders at Minicola's Store, 410 George Street. dtf

POULSOM'S AUTO AND TAXI LIVERY.

Corner Charlotte and George Streets. City and country driving any hour. Phone 430. 60d54 2198

DR. N. H. SUTTON.

Surgery—Room 113 Barrie Bldg. 312 George Street. Hours: 9-11 a.m. 2-4 p.m. Evenings and Saturdays by appointment. Phone 111. Residence, 543 Park street. Phone 11111. dtf

CLEAN TYPE—BETTER LETTERS.

Nelson's Typene will make old type like new in a very few seconds. Just Dip—Apply—Wipe—Done. It will clean rubber stamps and all metals. Won't sear, and won't burn. Per bottle 75c. 332 1-2 George—'Phone 229.

The Mississauga Indian Brass Band is open for engagements to furnish music at garden parties, holiday celebrations, etc. Charges moderate. Will do well to write to the Manager.

JOHN D. TOBICO.
Manager.
Curve Lake P.O., Ont.
3d-16-23-30

ALL SAINTS' CHOIR.

The choir of All Saints' Church will meet for practice to-night at 8 o'clock.

W. J. GRADY

Headquarters for Campers' supplies. Neilson's Ice Cream always on hand. Telephone 735. Delivery Free. Corner Lock and Lansdowne.

BANK CLEARINGS.

Clearings for the week ending 23rd June, 1921—$761,822.
Same week last month—$766,728.
Same week last year—$1,050,598.
Same week 2 years ago—$969,554.

SCOUT NEWS.

All boys of St. Andrew's Troop are asked to meet at their headquarters on Thursday night at 7.30 sharp to make arrangements for the camping trip, from June 27-July 4. All are asked to be on hand. Uniforms not required.—Scout Master. 2d-147

GENERAL REPAIRS

All kinds of repairs, Electrical or Mechanical, Stationery and Marine Gasoline Engines, Household Appliances, Farmers' Machinery, or anything that needs repairs. First class workmanship and lowest rates. W. Warren, 8 Brown Street, Brownton. 26d154 925

DON'T DELAY.

We can give you better attention now than when the season's rush begins. Have your Furniture re-upholstered better than new, with Finest Selections of Tapestries at Reasonable Prices. The American Upholstering Co., 221 Hunter Street. Phone 697—Nights and holidays. 396dtf

LETTER CARRIERS' EXCURSION TO HIAWATHA SATURDAY

The Steamer Stoney Lake will leave the George street wharf on Saturday afternoon at 1.30 o'clock and the Street Railway wharf at 2 o'clock for HIAWATHA, RICE LAKE.

Come with your friends the Letter Carriers for a plasant sail. Orchestra for dancing. Booth on board. A good time guaranteed to all.

ADULT TICKETS 60c., CHILDREN 30c. 2d-148

NOTICE.

Parents and friends of May's school are invited to attend the annual picnic to be held on the school grounds on the afternoon of Saturday, June 25th.

Games and races will afford amusement for young and old, while an ice cream booth will be conducted, as formerly. The older children are having a booth too, where useful and fancy articles will be offered for sale. Come and enjoy an afternoon with the children. 2d-148

High-Grade Quality of Meats, Groceries & Fruits We Sell It Cheaper. Why? We Sell for Cash

Friday and Saturday for Special Prices

Toilet Paper, 4 Rolls	23c	Another barrel of Soap Chips	3 lbs. for 50c
Best Pastry Flour, 24lb.	$1.32	Canned Fruit	2 cans for 35c
Best Lard, 1lb. or more	19c	Mohawk Matches, 500 to a box	3 for 41c
Best Shortening, 1lb or more	16c	Best Bulk Molasses, 2 lbs.	for 15c
Choice Creamery Butter	32c	Choice English Dark Syrup	2 lbs. for 19c
Choice Dairy Butter	31c	Pure Malt Vinegar, quart	41c
Strictly Fresh Eggs	33c	Tomatoes, Corn and Peas, each kind	3 for 41c
Potatoes, per bag	58c	Good Black Teas, lb., 30c, 35c and	45c
Dustbane, per can	29c	High-grade Coffee, lb.	57c
Brooms, 60c, one for	44c	Rolled Oats	10 lbs. for 42c
Old Dutch, 2 cans	22c		
Castile Soap, 35c bar	29c		
Best Laundry Starch, 2lb.	21c		

We Know How to Cut and Serve Up Meat Quality Counts in Meat, We Have It

Best Shoulder Roast	20c	Sliced Smoked Ham	44c
Choice Chopped Steak	20c	Good Rump Roast	27c
Veal Chops, Choice	30c	Prime Rib Roast	30c
Pork Chops, Trimmed	33c	Best Cuts Veal Roast	28c
Round Steak, Best	33c	Choice Rib Boil	16c
Sliced Mild Bacon	40c		

—You Know that Service and Quality Count—

TWO 'PHONES — NO HOLDUPS — 324-1790.

BIG BUSY GENERAL STORE WHERE YOUR CASH BUYS MOST — Order Early. First Delivery 8.30 a.m., Second 10.30 a.m.

Patterson & Walton

—'Phone Numbers Under Our Own Name in the Directory—

THERMOS Heating Systems

How To Save One-Half Your Heating Cost

Mr. A. J. LaFay, Consulting Engineer, can be interviewed at No. 136 Hunter Street, Office in rear of J. T. O'Connell's Real Estate Chambers, Phone 1254. Make an Appointment

Trimmed Millinery at Reduced Prices

The Vanity

212 Barrie Building
Phone 1736J
Miss F. S. McKinnon — Miss L. A. Jobbett

The Ambassador Pattern

The Newest Design in 1847 Rogers Bros' Silverware

FOR SALE BY THE

Peterboro' Hardware Co. Limited

WEDDING BELLS

ZEIHR—TREMAIN.

A very pretty wedding took place yesterday afternoon at 3 o'clock at the home of the bride's parents, 80 Victoria Avenue, when Miss Eva May Catherine Tremain and Mr. William Andrew Zeihr were united in the holy bonds of matrimony by the Rev. Jas. Rollins, in the presence of immediate relatives and friends.

The bride, charmingly attired in navy satin, entered the drawing-room on the arm of her father, to the strains of the Wedding March, played by Mrs. Stanley Richardson, and the ceremony took place under a beautiful arch of daisies. After a dainty repast, the young couple left for a trip to Orillia and Barrie, after which they will reside in Peterborough. The bride's travelling costume was of navy, with petal hat to match. A feature of the ceremony was the signing of the register by Mrs. T. Thornton and Mr. Will Tremain, who acted as bridesmaid and groomsman for the wedding of the bride's mother.

McNICHOL—BROPHY.

White peonies and roses in pink decorated the altar in St. Stephen's church this morning for the weddingof Miss Margaret Helen Brophy, daughter of Mrs. Helen Brophy, and Mr. John Gladstone McNichol, of Detroit, formerly of Peterborough, with nuptial mass celebrated at the hour of eight by Rev. Father Doughran, of Emmett, with Rev. Father Cullinane, of Detroit, and Rev. Father Brennan as assisting priests. This wedding, one of the most interesting of the June affairs, was attended by a large assemblage of relatives and friends of the young people.

Miss Brophy was appealing in a girlish dress of cream net over satin with wide ribbon sash. Her hat was a becoming model of white Georgette and her flowers white roses, gardenias and orchids. She was attended by her sister, Miss Irene Brophy, who was charming in orchid Georgette with black picture hat and wearing a corsage of pink roses and sweet-peas. Mrs. Helen Brophy, the bride's mother, was in blue taffeta and Georgette. The bride was given in marriage by her uncle, Charles Brophy, and the wedding march from Lohengrin was played by Miss Marion Fitzgerald, as the bridal party entered and Mendelssohn's upon the departure. Mr. McCarthy, of Chelsea, was the groom's attendant.

Mr. and Mrs. McNichol went away by automobile to Detroit, the bride wearing a suit of blue and a matching hat. They will go east by boat and upon their return will reside at 263 Belmont avenue, Detroit, where a home is in readiness. Mr. McNichol is engaged in business in Detroit and it is in that city the bride has been living for the past few years.— The Port Huron Times-Herald.

FRANKS—BOATE

A quite but very pretty wedding took place Wednesday afternoon, June 22, at 4 o'clock at St. James Church, Emily, when Christina Isabelle, (Tena) eldest daughter of Mrs. Boate and the Late George Boate, was united in the holy bonds of matrimony to Wilbert Earnest Franks, son of Mr. and Mrs. George Franks of Peterboro the Rev. E. R. James of Omemee officiating.

The bride who was unattended was given away by her Uncle, Mr. Robert Boate. She wore a taupe embroidered suit, black mohair hat and Fitch fur and carried a shower boquet of Ophelia and sweetheart roses she entered the church to the strains of the wedding march played by Mrs. Ross Boate. The church was beautifully decorated with daisies and roses. During the signing of the register Miss Beatrice Milburn cousin of the bride, sang "I Love You Truly." The young couple left amid showers of confetti on the 5.40 train for Toronto and Niagara, and on their return will be at home to their friends at 762 Water St. Peterboro after July 15.

BANNON—DIXON.

A very pretty wedding was solemnized in St. Luke's church yesterday, when Gertrude Mae, the youngest daughter of Mr. and Mrs. George Dixon, of Harvey street, was united in marriage to John Otto Bannon, eldest son of Mr. John Bannon and the late Mrs. Bannon, of Emily. The bride was charmingly attired in ivory satin with picture hat and carried pink and white roses. She wore the groom's gift, a gold wrist watch. The bridesmaids were Miss Alice Davis, in costume of blue serge and georgette, with hat to match, and Mrs. Geo. Stevenson, in brown silk and brown hat. A very dainty wedding supper was served at the home of Mr. and Mrs. John McLean, relatives of the bride, after which the happy couple left for their future home in Emily, the bride wearing peacock blue poplin suit and hat of the same shade.

PETTY—HOPKINS

Trinity church was tastefully decorated yesterday for the wedding at 1.30 of Miss Alta Ietitia Hopkins, daughter of Mr. and Mrs. Hopkins, Rubidge Street, to Lancelet Gerald Petty, son of Mr. and Mrs. Wm. Petty, John Street. The bride beautifully gowned in pale pink georgette with embroidered veil caught by orange blossoms, and carrying Ophelia roses, entered the church on the arm of her father.

Her sister, Miss Sadie Hopkins, wearing mauve organdie, with hat to match, acted as bridesmaid, and Mr. W. Faulkner supported the groom. Miss Mary Hopkins, of Toronto, made a charming flower-girl. Mr and Mrs. Petty left on the 3.50 C. P. R. train for Toronto the bride travelling in navy tricotine suit with black hat.

EVERY TWO YEARS

At least every Two Years a Person's Eyes should be Examined. If the Glasses you now wear do not give complete Comfort, you need New Glasses.

M. J. ROCHE
Optometrist
188 CHARLOTTE ST.

Sport Jewellery

in many clever designs. You should see those in Necklets, as well as the longer Necklaces, Bar Pins, Hat Pins, and many New Novelties for Summer Wearing.

Fashionable Handbags to match Summer wear. Reasonable Prices.

WARNE'S
DIAMOND HALL 349 GEORGE ST

MUSIC AND HUMOR IN CHAUTAUQUA'S OPENING NIGHT

HERBERT LEON COPE SAYS GOD-GIVEN LAUGHTER IS A QUALITY OF THE SOUL.

The Dominion Chautauqua opened its week here yesterday with a good attendance, both afternoon and evening. The afternoon session was occupied by opening remarks from the superintendent, and with a high-class concert of instrumental and vocal numbers by the Zedeler Symphonic Quintette.

This group of talented musicians, composed of piano, 'cello, first and second violin, and a specially constructed reed organ, which gave some pleasing symphonic effects, also entertained in the evening. Their programme included solos, duets, and quartettes for the stringed instruments, with Rachmaninoff's "Prelude" and two movements from Rossini's "William Tell," the 'cello having the solo in the latter, in a beautiful rendition of the reposeful introduction, with a strong, martial ending.

The musical numbers, and Miss Betty Booth's strong, sweet voice in vocal selections were heartily encored.

Mr. Herbert Leon Cope, "the funniest man since Bill Nye," kept his audience laughing from start to finish of his mirth-provoking address. Mr. Cope certainly has a way with him, and a fund of anecdote and witty stories.

"God-given laughter is a soul quality," he said, "and should be cultivated the same as the rest of our spiritual gifts," and "no matter what you are or who you are, you can have an equal amount of fun anywhere." "If you are on the lookout for a good time, you can have it anywhere, but if you are watching for trouble, you will find great gobs of it on every street corner."

The people who are suffering from "dislocation of the mazuma and inflammation of the belladonna," who will give you an "organ recital" at any time of the day or night, the grouchy man whose breakfast does not suit him or whose wife has accepted an unwelcome invitation, the farmer who wasn't disappointed at a bad crop, because he hadn't expected anything better anyway, the continual talk of the good old times which weren't good times at all, but exceedingly bad times, the girl who says "I haven't a decent thing to wear, and is perfectly right, so far as the styles go," all received humorous attention from the speaker, who declared he wouldn't change places with King Solomon in all his glory, who had never seen one-tenth of the wonders he might view if he paid a visit "to this tent to-night."

To-night's programme will include an entertainment of fun and music by little Alice Louise Shrode, and an animal play by Jamahasika's famous pets.

The 57th Band gave a fine programme of music at the Park last evening, from 7 o'clock to 7.45.

otice to Garden and Lawn Owners

Do not neglect your Garden or Lawn in Hot and Dry Weather when you can Save Money by going to 189 Charlotte Street, Peterborough, and Buying any Length of First-class Good Rubber Hose at a Great Reduction in Price. Come while it lasts.

S. COHEN.
2d

Photographs OF THE June Wedding

Early Appointments Are Necessary

The Roy Studio
140½ HUNTER ST.
The Photographer in your town

STOMACH Trouble and its attendant miseries and pains is nothing but the effect of some evil cause. It is foolish to relieve the effect and let the cause remain.

Trouble will follow soon again. Chiropractic Adjustment removes the cause with the effect.

We succeed where others fail

DR. T. PETTERSONE
CHIROPRACTOR
(8 Years' Experience)
—435 GEORGE STREET—
'Phone 87J.
(Over Toronto Savings and Loan Bldg.)

Eye Glasses Are Needed

by almost everyone after the fortieth year. The Eyes are not "defective" in the ordinary sense of the term, but a change takes place in them at this time, which renders all close work a source of trouble.

Correct Glasses

would remedy this. FOWLER'S fit you with "PEBLO" quality Lenses, and Guarantee Satisfaction.

Consultation Free.

FOWLER'S
Registered Optometrists Eyesight Specialists.
A. A. FOWLER Phm.B. | I. E. FOWLER
373 George Street

SUGAR 9c. LB.

St. Lawrence Pure Cane Sugar. Only 10 lbs. to a customer. Friday and Saturday at this exceptionally low price.

Corn, Peas and Tomatoes, 2 tins	25c
Sliced Bacon, lb.	38c
Shippam's Meat Paste, 10 varieties	33c
Creamery Butter, lb.	30c
New Cheese, lb.	25c
6 bars Laundry Soap	40c
Black Tea, lb.	25c up
Strawberries, box	20c
Greengages or Lombard Plums	17c
Peaches, tin	29c

CASH AND CARRY
SELF SERVE GROCERY
168 CHARLOTTE STREET

VETCRAFT

Buy Made-in-Peterborough Goods and Help Returned Men.

Trays, Work Baskets, Jardinieres, Beautiful Beaded Necklaces, Lamps, Picnic and Shopping Baskets, Shades, Flower Baskets, &c.

H. C. LORD,
Cor Smith and Water Streets (on Car Line)

"It's Confidence That Does It"

BUTTER!! BUTTER!!! 31c
FRESH AND CHOICE SHIPMENT
For Friday and Saturday

SUMMER DRINKS		**SHORTENING**	
Orangeade, bottle	30c	Domestic, 1lb.	18c
Lemonade, bottle	38c	3lb. and 5lb. pails, lb.	16c
Raspberryade, bottle	38c	Crisco, lb.	24c
Welsh's Grape Juice, in bottles	40c and 75c	**PASTRY FLOUR**	
Niagara Grape Juice, in bottles	35c and 70c	24lb. Bag	$1.35
Raspberry Vinegar, bottle	35c	**ST. LAWRENCE GRANULATED SUGAR—**	
Khovah Lemonade Powder, tin	15c and 30c	The Kind that Sweetens Every Time—	
Dalton Orangeade Powder, tin	15c	10 LBS.	$1.05
Familyade, pkg.	15c	5 LBS.	53c
Lime Juice, Rose Brand	45c	**VEGETABLES**	
Lime Juice, Montserrat, bottle	50c	Tomatoes, choice and firm, lb.	25c
FRUITS		Tomatoes, Hothouse, lb.	50c
Strawberries, fresh each day.		Hothouse Cucumbers from	10c to 35c
Bananas, doz.	50c and 60c	New Carrots, Beets, Cabbage, and Very Crisp Lettuce, Green Onions, and Radish.	
Lemons, doz.	60c	Home-grown Peas qt.	15c
Oranges, large, sweet and juicy. These are splendid value, doz.	55c	Cooking Onions, 2lb.	25c
Oranges, doz.	40c	Asparagus, very tender	35c
Rhubarb, bunch	5c	**CANNED FRUIT AND VEGETABLES**	
Cherries, qt.	25c	Greengages, tin	30c
BOWE'S CREAMY BUTTER A Little Better Than the Best Lb.	36c	Cranberries, tin	30c
SOAPS AND POWDERS		Pears, large tin	40c
Sunlight, Surprise, Gold, White Naptha and Comfort, 10 bars	75c	Standard Corn and Peas 4 tins	54c
Ammonia	3 pkgs. 25c	Standard Tomatoes, 4 tins	58c
Babbit's Cleanser	3 pkgs. 25c	Canned Pumpkins, 2 tins	25c
Panshine	2 pkgs. 25c	**WODEHOUSE CHICK FEED**	
Dutch Cleanser	2 pkgs. 25c	Package	35c AND 65c
Gold Dust	3 pkgs. 25c	**DRIED FRUITS**	
Castile Soap	6 bars 25c	Prunes	15c and 25c
Seafoam Soap Chips, pkg.	20c	Apricots, lb.	30c
Soap Flakes, lb.	25c	Figs, Eating, lb.	35c
MULTIPLIER ONIONS 2 Lbs.	25c	Dates, lb.	18c
SUNDRIES		Currants, lb.	19c
Broken Walnuts, lb.	50c	Sunmaid Seeded Raisins, pk.	29c
Shelled Filberts, lb.	50c	Ford Dates, lb.	35c
Shelled Almonds, lb.	55c		
Brazil Nuts, lb.	25c		
Rice	4 lbs. 25c		
Cocoa, lb.	15c		
COCOANUT Fresh and Sweetened Lb.	28c		

Shopping Friday Will Be Appreciated

PORTER S. WHITE CO.
PHONE 208 334 GEORGE STREET

Day in and day out, in season and out of season, you'll find bargains, genuine underpricings, in nearly everything you require, in the Want Columns of The Examiner.

The Evening Examiner

PROBABILITIES.
Light to moderate winds, fair and somewhat cooler to-day. Saturday — North - easterly winds and cooler.

VOL. XLIX., No. 147 PETERBOROUGH, FRIDAY JUNE 24, 1921 PRICE THREE CENTS

Saturday Is "Employees' Day" at The Cressman Store

20% OF THE GROSS RECEIPTS GOES DIRECT TO THE EMPLOYEES. SEE ADVERTISEMENT ON PAGE 9

NORTH TAKING TOLL IN RUSH TO OIL FIELDS

REPORTS OF DEATHS EN ROUTE TO FORT NORMAN BEGIN TO SEEP THROUGH TO PEACE RIVER.

PEACE RIVER, Alta., June 24.—(Canadian Press.)—The long journey to the Fort Norman oil fields has at last begun to take its toll of human life, according to reports just reaching here on the arrival of the steamer D. A. Thomas. These reports were received by passengers connected with the lower river boats at the Chutes and are very meagre in detail.

The three Bayes brothers left here about April 20 last, bound for Fort Norman via Vermillion and the Upper Hay river. As far as can be learned two of the brothers were drowned, while a third succeeded in making the shore clinging to an upturned canoe. Further rumors are to the effect that the man accompanying them was drowned.

The two brothers were married men and left their families at Carcajoul.

The news was also brought of the drowning between Fort Vermillion and the Chutes of a man named Wiggins, who with three others were floating down stream to their camp at Spruce Point.

ST. JOHN'S CHORISTERS AT BURLEIGH FALLS

RECORD FOR IDEAL PICNIC WEATHER UNBROKEN STILL.

For many years past the annual choir holiday of St. John's choristers has been favoured with splendid weather, and yesterday was no exception, as the record remains unbroken.

A happy party, numbering upwards of one hundred and ten choristers and invited friends boarded the steamer "Stoney Lake" at 7.30 a.m. and sailed away to Burleigh Falls. Mrs. Darcy had prepared a splendid dinner and placed the fine hotel entirely at the disposal of the trippers, and thoroughly deserved the hearty thanks extended to her by all the party.

After spending about three hours in dining, fishing bathing and strolling round picturesque Burleigh, all aboard sounded out and the return commenced. At 5.30 Mr. and Mrs. Charles Coleman served a dainty supper, including sandwiches, cake, salad, strawberries and ice cream, which had been prepared in the city and carefully packed on the boat. Mr. Coleman has had charge of this important section of the day for many years and thoroughly deserved the kind expressions of appreciation heard on all sides.

A brief stay was made at Young's Point, where races for the choristers were held, and all who ran received a prize.

The hearty thanks of the party were extended to the donors of the prizes, Mrs. Ryerson Ritchie, Mr. W. E. Conway, Mr. Robert Fair and Mr. F. W. Miller.

This being the first trip with the choir of the Rev. Dr. R. C. Blagrave, the choir gave him a hearty reception, which the Vicar cheerily acknowledged, also expressing hearty appreciation of such a pleasant day.

The party was in charge of Mr. H. W. Morphet and Mr. R. J. Devey, and their untiring efforts for the comfort of the whole company were heartily cheered as the steamer neared home, and another day of unalloyed pleasure concluded with the National Anthem.

Captain Scollard and his staff did everything possible to make the day a success. Good and courteous service must surely be their motto.

P. A. A.

AUTOMOBILE ASSOCIATION TO-NIGHT 7.45. SPECIAL MEETING CONSIDER CITY ADVERTISING. 1d-148

NOTICE.
THE WATER CONSUMERS ARE ADVISED TO BOIL ALL WATER FOR DRINKING PURPOSES UNTIL FURTHER NOTICE.
DR. T. W. H. YOUNG, M.O.H.
6d1512193

ST. ANDREW'S SUNDAY SCHOOL PICNIC LEAVES CHURCH AT 1.30 SATURDAY, JUNE 25TH BY AUTO TO WALLACE'S POINT. NO CHARGE. BRING REFRESHMENTS. BE ON TIME. 2d-148

MAN DROWNED IN SPANISH RIVER BELIEVED TO HAVE RESIDED HERE

The local police have received word from Northern Ontario of the drowning in the Spanish River on Wednesday of James Dickson, whose home is believed to have been in or near Peterborough and are endeavoring to locate his relatives here.

Dickson had been employed for two days by the Cleveland-Sarnia Lumber Company at Munro Siding on the Spanish River, when he was drowned in the Agnes Rapids of that river early Wednesday morning. As he had mentioned that his home was in or near this city the lumber company at once notified the local police, asking them to locate Dickson's relatives and have them write to the company at once.

According to the description given in the information Dickson was about 20 years of age, of fair complexion, face freckled, height 5 feet 9 inches, weight about 140 pounds.

The address of the lumber company which employed him is Munro Siding, via Cartier, Ontario.

Industrial Situation Brightening; Feeling of Confidence Marked

GRADUAL UPWARD SWING OF EMPLOYMENT AND PRODUCTION CONTINUES, WITH CONDITIONS APPROACHING NORMAL.

Although generally the complexion of the industrial situation in this city has not undergone any great change during the month, there is a marked tendency toward brightening. The gradual upward swing in production and employment has continued and in many cases both are at or close to normal. At no time, of course, since the beginning of the period of trade depression, has this city suffered seriously in comparison with other industrial centres, although some local industries have felt the pinch of the falling market, buying strike and tighter money.

Perhaps the improvement is most marked in the textile industry, which was among the most hard hit lines.

In no lines, however, do facts bear out the rumors set in circulation by the calamity howlers and an increased confidence is notable.

CARTOON PRIZES ARE PRESENTED

HOME AND SCHOOL ASSOCIATION OF CENTRAL SCHOOL HOLDS INTERESTING MOVEMENT.

The Home and School Association of the Central School held its final meeting for the season last evening in the Kindergarten. A large attendance of interested parents rewarded the executive of the Association for their efforts in arranging this pleasant evening.

Mr. R. F. Downey, principal of the school presided. A short but highly interesting programme was rendered. Special mention must be made of Mrs. Park's excellent solos, and of Mr. Joseph Nasimok's violin solos. Mr. Nasimok is an ex-pupil of the school.

Another very interesting feature was the presentation of the Cartoon prizes awarded by the Ontario Safety League, and of ten prizes to the best pupil in each grade, presented by the Home and School Association for faithful and efficient work in the school during the year.

As the names of the Cartoon prize winners have already appeared in the press no further mention will be made of them. The other winners are as follows:

Margaret Denne, Senior IV.
Georgina Lackey was also remembered because of her excellent standing in Senior IV.
Leslie Trevor, Junior IV.
Geraldine Lasher, Senior III.
Grace Burns, Junior III.
Helen Turner, Junior III.
Lizzie McKinley, Senior II.
Isabel Pogue, Junior II.
Harold Sage, Senior Bk. I.
Beatrice Pooley, Junior Bk. I.

Mr .A. Mowat, B.A., Inspector of Schools, presented the above valuable prizes. Following this he gave a very stimulating address on the schools of Buffalo and pointed out some places where Peterboro's schools could well afford to take a lesson from the leaders in Education across the line.

The ladies then served ice cream and cake.

The singing of God Save the King brought this interesting evening to a close.

DIED ON TRAIN.

LINDSAY, June 24. — Mrs. Robt. Avery of Toronto, died suddenly on the Lindsay-Whitby train yesterday morning. Boarding the cars at Prince Albert, accompanied by her little daughter, she was shortly afterwards seized with sudden illness and in spite of all possible aid given by Conductor Thompson and the passengers, almost instantaneous death followed before High Point was reached. Deceased is a niece of Mr. S. Balfour of Lindsay.

TRAIN WRECKED BY SINN FEIN MINE

BELFAST, June 24.—(Canadian Press.)—A troop train conveying soldiers from Belfast to Dublin was wrecked to-day at Abertoyle, near Dundalk, by the explosion of a Sinn Fein land mine. Two soldiers and one of the train guards were killed and many others were wounded.

Two special trains with soldiers and horses, who had participated in the reception of King George and Queen Mary at Belafst had passed over safely. The third train was wrecked at a steep embankment when the mine exploded, most of the carriages falling over the embankment. Physicians were immediately rushed to the scene.

DENY DEVALERA WAS ARRESTED

CROWN FORCES HAVE NO INTENTION OF DETAINING HIM, IT IS SAID—DISORDERS IN CORK.

DUBLIN, June 24.—Famonn De Valera, Republican leader, was arrested Wednesday night near this city and later released, it was definitely established to-day. There had been earlier denials from Sinn Fein authorities that he had been apprehended.

DUBLIN, June 24. — (Canadian Press.)— Reports that Eamonn De Valera was arrested near here Wednesday night were denied here today. It was said there was no intention on the part of the Crown forces to arrest him.

CORK, June 24. — (Canadian Press.)— The police barracks were bombed and there was general street fighting in this city last night, one woman being killed, and three girls and three men wounded. The disorderes began at about seven o'clock, when Sinn Feiners in a motor threw a bomb at the Tuckey street police station and another at the barracks nearby. The Snadon street and Douglas Place barracks were also bombed, but there was little damage done to them.

The casualties occurred in the subsequent fusillades between police and Sinn Feiners. In consequence of the disturbances all persons are ordered to remain in their homes after eight in the evening instead of ten as heretofore.

YEOTES ON THE TOBOGGAN

If you smoke; you'll appreciate the bargain snaps being offered at Louis Yeotes tobacco stores. All prices are on the "toboggan"-sliding down, to get back to old conditions, before the war. This big cigar and pipe sale will save smokers a whole lot of money. As the prices mean a reduction of one-half and one third off in various lines. Yeotes buys everything in the tobacco line at rock bottom; and you'll always find that he has the best assorted stock of cigars, pipes, pouches and tobaccos from the best makers.

The brands are standard; and this smashing reduction in prices will be a good time to stock up for the ball games and other holiday events. As even as for camping parties to the lakes, and elsewhere. See advertisement.

SPECIAL MEETING OF DISTRICT L.O.L. No. 1 IN L.O.L. HALL No. 2440, NORTH MONAGHAN, TUESDAY EVENING, JUNE 28TH, AT 8 O'CLOCK SHARP. VERY SPECIAL BUSINESS. N. F. PORTER, DISTRICT MASTER. 3d150

MILLBROOK MEMORIAL UNVEILED

HANDSOME CENOTAPH OF ITALIAN MARBLE INSCRIBED WITH NAMES OF CAVAN AND MILLBROOK DEAD.

BIG CROWD PRESENT

(Special o the Examiner)

MILLBROOK, June 24. — The beautiful cenotaph erected by the people of Millbrook and Cavan to the memory of their men who died in the war was unveiled yesterday afternoon by Brigadier General King of Kingston in the presence of an assembly of 2,000 persons from all parts of this district. In the pubic square in front of the town hall this memorial, which is said to be one of the finest in this part of Ontario, raises its white shaft of Italian marble upon a granite base to a height of sixteen feet perpetuating in the chaste stone the names of the thirty-two men who died for King and country and their loved ones at home.

Cavan township contributed twenty-one names to this list of heroes and Millbrook is represented by the remaining eleven. The inscriptions are as follows:

From Millbrook.

T. W. Allen, H. E. Bennewith, W. L. Carveth, R. J. Cochrane, J. C. Campbell, R. J. Huffman, E. J. Hogan, T. G. McCorry, J. R. McBride, W. H. Orr, J. T. Sloan.

From Cavan

C. Bennett A. Ball, T. Dee, N. B. Eliott, N. M. Fair, B. Fisher W. Grist E. Guest, A. Hawkins, E. R. Hodges, A. Hann, J. Hardy, J. Jendin, D. James, G. F. McKnight, F. A. Newton, J. A. Sisson, A. E. Shaw T. Whalley.

An Impressive Ceremony

Prior to the unveiling proper, Brigadier-General King inspected C company of the 40th Northumberland reigment, under the command of Major C. R. Spencer, and the veterans of the war who together formed a guard of honour. Selections were played by the band under the leadership of G. A. Duncan and Sergeant J. Isbister. General King's address at the unveiling was a fine tribute to the men of Cavan and Millbrook and their service in the war. The dedication of the memorial was pronounced by Rev. Canon Allen M. A., whose family name is perpetuated in the community by the sacrifice of his son Thomas Allen.

Reeve W. T. Wood read the names of the Millbrook men and Reeve Harold Baptie of Cavan recited the names that form the imposing list from that township, Rev. S. T. Tucker B.D. offered prayers and passage from Scripture and the ceremony concluded with the singing of the National Anthem. Among the speakers of the afternoon was Mr. T. Staples, M. P. P., The public square facing the town hall was crowded with the throng of people from the nearby communities. The arrangements for the unveiling proceeded smoothly and altogether the occasion enrolled itself in Millbrook's records as one of the most impressive and touching in the memory of the oldest residents.

Relaxation at Park

In the late afternoon and evening the scene moved to the Exhibition grounds where a baseball tournament and the social intercourse of the people brought the day to a close. The Cavan baseball team lost to Carmel by 10 to 6; Mount Pleasant defeated Millbrook by 10 to 5 and in the play off Carmel blanked Mount Pleasant by 6 to 0.

The Ladies Aid of the Methodist church assisted by the Canadian Standard Efficiency Test boys provided supper and also had a refreshment booth from which they received in proceeds $400.

Songs, choruses and exercises by the boys contributed to the evening programme which concluded a memorable day and the patriotic sacrifice of the people of Millbrook and Cavan.

HAND SEVERED.

PICTON, June 22.— Whilst endeavoring to take the belt off the buzz-saw pulley at the Hyatt & Hart sawmill at the close of the day's work, Geo. Insley allowed his arm to slip and had his right hand cut off just above the wrist. The victim of the distressing accident had been a patient of the local hospital and is now recovering nicely.

Finance Committee Recommend Grant of $2,000 for Memorial

FAMOUS AIR FIGHTER IS KILLED IN NOSE DIVE

LONDON, June 23.— Flight Lieutenant Proctor, one of the most famous of British air fighters, who won the Victoria Cross in the war, bringing down 60 enemy airplanes and 28 balloons, was killed last evening, when his plane crashed while he was practising over Salisbury Plain. When an at altitude of 3,000 feet he started a loop, but the machine went into a nose dive. Lieutenant Proctor's death was instantaneous.

ISSUE WRITS FOR ELECTION IN ALBERTA

DATE SET FOR JULY 18---PREMIER STEWART PLEDGES FIRST ATTENTION TO AGRICULTURE IF RETURNED.

EDMONTON, June 24.—(Canadian Press).—In a general statement last night, reviewing the legislation and policy of his Government after the issuing of writs calling for a general election on July 18, Premier E. C. Stewart said that the promotion of agriculture in Alberta would be the first thought of the Government if returned to power. For educational matters, Premier Stewart said that in the past three years' grants had increased to two million and a half dollars. There are four thousand schools operating in the Province now. Premier Stewart also pledged to make a determined effort to limit the Government's financial ability to build up and maintain adequate system of roads in all parts of the Province.

CONFERENCE AT PIGEON CREEK

VICTORIA AND PETERBORO COUNTIES TAKE STEPS TOWARD REPLACING PIGEON CREEK BRIDGE.

In the hope that a plan may be reached to rebuild Pigeon Creek, members of Peterborough County Council, Victoria County Council, and Peterborough City Council are gathering on the banks of the much-discussed channel this afternoon for a general conflab which residents of both counties interested in the progress of the community may hope will end in some action.

As it is now, the route from Peterborough to Bobcaygeon is lengthened 10 miles by not having the bridge and vice versa. The effect of this situation is that business that formerly came to Peterborough from Victoria County does not prevail now, and Bobcaygeon also suffers in not securing a share of Ennismore's trade.

In the name of progress, in the opening up of the tourist trade in this district, citizens and residents of the county all hope for speedy action in replacing a connecting link between Victoria and Peterborough Counties.

MEDICINE HAT EXCITED.

Much Interest Taken in Important By-Election There.

MEDICINE HAT, Alta., June 22.—In the huge federal constituency of Medicine Hat, which measures 192 miles by 77 miles, an important by-election is being contested by Col. Nelson Spencer, candidate of the National Liberal and Conservative party, and Robert Gardiner, candidate of the United Farmers of Alberta. Polling day is on June 27. It is estimated that there are about 15,000 voters in the constituency, of whom about one-third are in Medicine Hat City, and the population is somewhat cosmopolitan, with a considerable number of Scandinavians and Russo-Germans. There is a good deal of speculation concerning the outcome, and both candidates are confident of success. The Liberal and Labor parties are not putting representatives in the field. The candidates are carrying on energetic campaigns, addressing public meetings and building up organizations as complete as is possible under the circumstances.

FINANCE COMMITTEE ALSO RECOMMENDS GRANT OF $1,000 TO SALVATION ARMY AND $100 TO PLOWMEN.

The Finance Committee of the County Council, afte hearing various deputations yesterday afternoon, decided on and recommended the following grants to the Council, which will discuss them to-morrow morning:

Peterborough City and County Citizens' Memorial Fund, 2,000; Salvation Army, $1,000; Ploughmen's Association, $100.

The committee was addressed by Judge Huycke, Rev. C. J. Phelan, G. H. Thompson, W. G. Morrow, R. Denne, and others on behalf of the Memorial Fund, and the members of the committee unanimously supported a grant to this cause.

The Ploughmen's Association asked for $200, but were cut to $100.

No action was taken on the suggestion of the City Council that the County pay a part of the maintenance of Victoria Park, and the Nevy League were not given any grant this year.

No decision was reached on the grant to the Peterborough Industrial Exhibition, which the officers and directors who formed the deputation asked to be $2,000. The usual grants were given to the county agricultural societies. Otonabee, Lakefield, and Galway each got $75.00, and East Peterborough Agricultural Society were given $175. Lakefield appealed for a grant of $300, but did not succeed in securing it.

The Finance Committee further decided to take no action in the claim of the school inspectors for higher expense allowances.

This committee have to consider if it is worth $3,200 to have the acoustics of the Courtroom righted. J. A. Bradley, of Toronto, representing the Johns-Manville Co., spoke to the Council yesterday afternoon, and gave $3,200 as the cost of roughly lining the walls with asbestos as he outlined would be necessary to hold the sound and eliminate all reflections. Simllar improvements had been made to the Toronto and the Ottawa Parliament Buildings by his company, he said.

The matter was shelved on to the Finance Committee for their consideration.

STATUS OF JEWS POINT IN CASE

COUNSEL ARGUES HEBREW PROTESTANT BEFORE THE LAW.

TORONTO, June 24.—(Canadian Press).—Acting for Isadore Goldstein, salesman and manager, T. H. Lennox, K.C., this morning applied to Justice Kelly for custody of two infant children who are living with their mother, Mrs. Goldstein, after seven years' married life, in the home of her mother-in-law, left on the birth of the second child and has since lived with her parents.

The husband and father declared that when married there had been an agreement that the children should be brought up in the Hebrew faith. The mother's lawyer declared that the religious question did not enter into it at all, though the father is a Jew and the mother a Gentile.

"Both are Protestants," said counsel for Mr. Goldstein. "The law recognizes the religious element only where one party is a Roman Catholic and the other Protestant. In this case both are Protestants, and the religion does not arise in any way."

Judgment was reserved.

DRIVER BLOWN TO ATOMS; TRAIN HITS DYNAMITE LOAD

QUEBEC, June 24. — (Canadian Press).—A man named Fortin, of St. Germain, Drummond County, was crossing the railway track at that place with a cartload of dynamite. He was struck by the Ocean Limited from Montreal, and an explosion resulted, blowing the man, beast and vehicle to pieces.

BASS AND TROUT FISHING AT GULL LAKE. WEEK-END PARTIES OUR SPECIALTY. SUNDAY DINNERS $1.00.
W. A. PRIMEAU, PROP.
th.f.-54-2170.

DECORATION DAY.
SUNDAY, JUNE 26TH.
AN UNLIMITED SUPPLY OF BOUQUETS AND CUT FLOWERS AT JORDAN BROS.' BOTH STORES, GEORGE STREET AND CHARLOTTE STREET. 1d148

DOUKOHOBORS GIVE BATTLE TO MOUNTIES

NUDE DOUKOHOBORS OF BOTH SEXES OVERPOWER POLICE, WHO HAVE TO CALL FOR REINFORCEMENTS.

EIGHT FINALLY TAKEN

NELSON, B.C., June 24.—(Canadian Press.) —A battle royal between nude Doukhobors of both sexes from Grand Forks, a Doukohobor community and the Grand Forks post of the Royal Canadan Mounted Police occurred in the Doukohobor area near Grand Forks early Wednesday morning, the object of the police being to arrest eertain ring leaders on a technical charge of refusing information to census enumerators.

While a Sergeant was attempting to handcuff a man he was assaulted from behind by Doukohobors ,who endeavored to throw him into the river. Overpowered, the police sent for reinforcements and eight stalwart fanatics were eventually rounded up. In police court they were given fines of twenty dollars each or the alternative of thirty days in jail. They were also recommended for deportation.

SEASON OPENED AT BELMONT LAKE

BELMONT LAKE, June 24.—The new quarters at Belmont Lake is crowded with guests, and also the additional new cottages.

Competition for The Toronto Star prize has started here already and some fine bass have been sent to the Queen City by Mr. John King of Belmont.

Mr. and Mrs. T. Pace of Windsor have occupied their cottage and Miss Sadie McPherson of Detroit is a guest for the summer.

Dr. Mooble of Cleveland, Ohio, is summering at his cottage with his guests, T. H. McFadden, R. A. Lobin and Dr. Scott, all of Cleveland.

Mr. and Mrs. King of Belmont Hotel have every room booked for its opening on July 1st.

At The Theatres

REGENT — William Russell in "The Iron Rider, a story which holds and interests.

ALLEN— Louis B. Maher presents "Habit," a real dramatic triumph.

CAPITOL — Many splendid short the little Female Clown.

YOUR EYES WILL TELL YOU.
If your eyes are laboring under an undue strain you must be conscious of something wrong. With normal sight you are never aware of "trying to see," the eyes performing their functions without effort. See W. H. Lacey, Optometrist, 410 George street. dtf

A SNAP IN A PIANO.
WE HAVE A NICE SMALL-SIZED UPRIGHT PIANO WITH GOOD TONE THAT WE WILL SELL ON SATURDAY FOR ONLY $125.00. ALSO A GOOD HAINES SQUARE PIANO FOR $75.00. PETERBOROUGH MUSIC STORE. 404 GEORGE STREET. J. P. CUNNINGHAM. 2d-148.

TO-NIGHT — LAWN SOCIAL, PARK ST. BAPTIST S. S., ON CHURCH LAWN. ADMISSION FREE. S. S. ORCHESTRA WILL FURNISH MUSIC. STRAWBERRIES, ICE-CREAM, ETC., SERVED AT BOOTH. COME ALONG. 1d-148

PETERBOHOUGH CALEDONIAN CLUB.
REGULAR MONTHLY MEETING WILL BE HELD IN W.O.W. HALL, GEORGE STREET, THIS EVENING AT 8 P.M. A FULL ATTENDANCE REQUESTED, INCLUDING LADIES' AUXILIARY COMMITTEE. 1d-148

10 P.C. SALE
ON ALL BASKET WORK SATURDAY NIGHT ONLY, 7 TO 10.30, AT THE VETCRAFT.
I HAVE ALSO SEVERAL BEADED NECKLACES FROM $2.50 to $3.75. H. C. LORD, CORNER SMITH AND WATER STREETS. 1d-148

POULTRY AND EGGS

FOR SALE — AT A BARGAIN prize winning black minorcas, R. D. Robson, 350 London street. 3d 148 302

FOR SALE—A COCK AND 12 hens barred Plymouth Rocks. Guild's bred-to-lay strain. Portable hen house and a folding go-cart, 348 Charlotte street.

Kawartha Stoney Lake

High-class Boarding House. Terms on application. Book rooms early as only limited number taken. Apply Mrs. A. E. Lloyd, Juniper Island P.O., Stoney Lake.

35d40-2018

CHILDREN'S AID SOCIETY OF PETERBORO CITY AND COUNTY

For the Care of Neglected and Ill-Treated Children.

CHILDREN FOR ADOPTION.

G. W. POWELL,
Assistant Secretary and Inspector. 588 George street. Phone 1044W. Office Hours, 12 to 2 and 4 to 8 p.m

MONEY TO LOAN.

We have funds to loan on Real Estate Security at the lowest rates. GORDON & O'BRIEN Phone 219.

DENTISTRY.

DR. J. F. O'BRIEN, Dentist. Office, formerly occupied by Dr McKenty, No. 370 George street. Open evenings by appointment.

OSTEOPATHY.

DR. BRUCE E. MARSHALL—Osteopathic Physician. Office, 242 Hunter Street. Hours, 9 to 11, 2 to 4 p.m., 7 to 8 p.m. Telephone 116W

DRS. WALMSLEY & SETTLE—Osteopathic Physicians Office in Sun Life Building, corner of Hunter and Water streets. Entrance, 124 Hunter street. Phone 649 Office hours, 9 a.m., to 9 p.m

MEDICAL.

DR. BUCHANAN, F.R.C.S., Edinburgh, M.R.C., Eng., L.R.C.P., London. Eye, Ear, Nose and Throat Specialist. Hours: 9-11, 7-4 p.m., and 7-8 p.m. Phone 519 Office corner of Water and Murray Streets.

BARRISTERS AND SOLICITORS.

GORDON & O'BRIEN—Barristers, Solicitors Notaries. Money to loan on easy terms. Special attention to Patents and Trade Marks. Phone 219 G. N Gordon, T. A. O'Brien.

S. T. MEDD, Barrister, Solicitor, Notary. Office over the Dominion Bank, corner of George and Simcoe Streets. Telephone No. 22. Private funds to loan at current rates upon easy terms.

C. R. WIDDIFIELD, B.A., Barrister, etc., and Solicitor for the City of Peterboro. Money to loan. Office, over the Bank of Commerce. Phone 550.

PECK, KERR & McELDERRY, Barristers, Solicitors, and Notaries, Office, Water street, Peterboro. Money to loan at the lowest current rates of interest on easy terms of payment. E. A. Peck, F. D. Kerr, V. J. McElderry

O'CONNEL & CORKERY—Barristers Solicitors and Notaries. Money to loan at the lowest current rates of interest. Daniel O'Connell, John R. Corkery. Hunter street, two doors west of the Post Office.

DUMBLE & JOHNSTON—Barristers, Solicitors, etc. Office, over the Toronto Savings and Loan Company, George street. D. W. Dumble, K.C., W. Johnston.

A. E. DIXON, Barrister, Solicitor, etc. Office, corner Hunter and George streets. Entrance next to Madill's drug store

HALL & HALL—Barristers, Solicitors, and Notaries Public, Hunter street, Peterborough, next to St. John's Church. Money to loan at the lowest rates of interest. E. H. D. Hall, Basil D. Hall.

MOORE & WEARING—Barristers and Solicitors, 403 Water street, opposite the Post Office. Money to loan at the lowest current rates of interest. Jos. Wearing, M.A.

R. R. HALL—Barrister, Solicitor, etc., Peterboro, Ont., Office corner of Hunter and Water streets, over the Canadian Bank of Commerce. Trust funds to loan on easy terms of payment.

JAMES FORDYCE STRICKLAND—Barrister, Solicitor, Notary Public. Money to loan. 124 Hunter street Peterboro Phone 151

ARCHITECTS.

W. & WALTER R. L. BLACKWELL—Architects. Office, Bank of Commerce Building, corner of Hunter and Water streets. Telephones Office, 1300J, Residence, 1272.

W. H. BARRY—Architect. Plans prepared for Monumental, Commercial and Domestic Buildings. Office, 539 Gilmour street. Phone 567

Railway Time Tables

GRAND TRUNK RAILWAY.

(Corrected to Date.)

No. 96—8.10 a.m., for Port Hope and Toronto.
No. 95—8.20 a.m., for Lindsay, Blackwater Junction, Orillia, Midland, North Bay and Toronto.
No. 98—8.25 a.m., for Hastings, Campbellford, Belleville, and points on the Main Line east.
No. 371—8.30 a.m., for Lakefield.
No. 371—12.15 p.m., for Lakefield.
No. 92—12.04 p.m., for Lindsay, Port Hope, Toronto, Buffalo, making connection with International Limited, for London, Detroit and Chicago.
No 100—12.00 p.m. for Hastings, Campbellford and Belleville.
No. 95—5.40 p.m., for Lindsay, Orillia, Midland, North Bay and Toronto.
No. 94—9.10 p.m., for Port Hope, Montreal and Boston.
No. 99—8.19 p.m., for Lindsay.

CANADIAN PACIFIC RAILWAY.

(Corrected to Date.)

GOING EAST—
11.59 a.m.—Norwood, Havelock, Bonarlaw, Tweed, Perth, Smith's Falls, Kingston, Ottawa, Montreal and intermediate points daily. On Sunday this train proceeds east only as far as Havelock.
8.20 p.m.—Indian River Norwood, Havelock, and Tweed Daily except Sunday.
12.03 a.m.—Havelock, Tweed, Kingston Perth Smith's Falls, Montreal, St. John, Boston and New York Daily except Saturday.
1.00 a.m.—Havelock, Tweed, Kingston Perth Smith's Falls and Ottawa Daily.

GOING WEST—
4.16 a.m.—Myrtle, Toronto, Guelph, Goderich, Hamilton, Galt, Woodstock, St. Thomas, London, Chatham, Detroit, Chicago and New York. Daily.
4.43 a.m.—Toronto, (Yonge street), Hamilton Owen Sound, Teeswater and intermediate points. Daily except Sunday.
7.35 a.m. — Toronto Hamilton, Brantford Buffalo, Rochester, Boston, New York, Galt, Woodstock, London, Chatham, Detroit and intermediate points between Peterboro and Toronto. Daily, except Sunday.
9.55 a.m.—Bethany, Lindsay, Orillia, Port McNicoll and intermediate points Daily except Sunday.
3.50 p.m.—Toronto, Hamilton, Brantford, Buffalo, New York, Guelph, Galt Woodstock, London, Windsor, Detroit, Chicago and intermediate points between Peterboro and Toronto. Daily.
6.20 p.m.—Lindsay, Toronto (Yonge Street), and intermediate points Daily except Sunday

BARBEAU'S CARTAGE

All kinds of moving and carting by careful and experienced men. A new Motor Truck has been added to our equipment, which will enable us to give better service than ever to our patrons. Satisfaction guaranteed. No distance too far. New Furniture Van. Largest in the City. Household Effects moved with care.

A. BARBEAU

HOUSES, REAL ESTATE

FARMS AND HOUSES FOR sale. For particulars apply to 65 Hunter street. 26d 156 1056

FOR SALE — TWO STOREY frame house, 223 Carlisle avenue; six rooms, light, water, cement cellar, large garden. Possession at once for $1800. Apply 497 Cedar street. 5d 148 1211

FOR SALE—7 ROOMED MODERN red brick house, in first class repair, garage, lot 40 x 120, side entrance. Bargain for quick sale. Apply 694 Water street. 3d 148 1304

FOR RENT

FOR RENT—4 ROOMS. APPLY 30 George street, south. 3d 147 1279

TO RENT—7 ROOM, MODERN House. Immediate possession. Apply 203 Dublin street 3d 150 1340

FURNISHED APARTMENT TO let—Hot water and central. 'Phone 424 for particulars. 3d 148 1311

TO RENT — 2 LARGE ROOMS with use of kitchen. Examiner for address. 3d 149 1320

TO RENT—TWO UNFURNISHED rooms. Apply at Examiner for address. 3d149 1335

TO RENT—6 ROOMED CEMENT block house, Hart avenue; has all conveniences and furnace. Apply 677 Water street. 3d149 1323

TO RENT — FURNISHED front bedroom with use of 'phone Breakfast if desired. Apply Examiner for address. 6d 151 1306

TO LET—FURNISHED ROOM — with or without board. Apply 267 Sherbrooke street. 3d149 1338

UNFURNISHED OR FURNISHED rooms to rent. Apply 328 Downie stret. 3d 149 1319

FOR RENT—HEATED OFFICE on George street. Immediate possession. Apply 437 George street.

FOR RENT—HEATED OFFICE in Bank of Commerce Building. Immediate possession. Apply 437 George street. tf 2801

TO RENT—TWO UNFURNISHED rooms, ground floor. All conveniences and use of 'phone apply 174 Hunter street east. 3d149 1308

FOR SALE

FOR SALE — RUG — WILTON— 8 1-2 x 10, Davenport. Apply 216 Perry. 3d149 1325

FOR SALE—2 BURNER OIL stove with oven. Apply 711 Bethune. 3d 150 1346

WANTED — GENT'S BICYCLE— in good repair; 20 inch frame. 'Phone 803. 3d149 1333

FOR SALE—"EXCELSIOR" MOtorcycle with side car in good order. Price right for quick sale. 171 Hunter street, 'Phone 269. 3d 150 1341

CREAM BABY CARRIAGE, round reed and reversible gear. A bargain $15.00, 21 Brown street, Brownton. 'Phone 1593W. 3d 150 1350

FOR SALE—3 1-2 H. P. MARINE Engine in A1 condition, with clutch. $75 for quick sale. Apply Box 555, Lakefield. 3d151 1336

FOR SALE — THREE BURNER oil stove in perfect condition. Apply 708 Stewart. 1d147 2227

FOR SALE—GENT'S BICYCLE Apply 345 Dublin street, between 6 and 7. 3d 148 1316

FOR SALE—TEMPORARY GARage. Very reasonable. Apply 417 Sheridan street. 3d 148 1301

FOR SALE — 50 PAIRS LADIES' white canvas pumps and Oxfords, $2 and $2.50, at 169 Hunter street west. 3d149 1330

FOR SALE —14 FT SAILING dinghy complete with silk sails, centre board, etc. Used one month Apply C. H. Rogers, 'phone 210J 3d 148 2204

FOR SALE—DRY SLAB WOOD cut 12 inches, $5.00 per one horse load. 'Phone 1574W. 500 Gilchrist street. Prompt delivery. 26 154 1631

FOR SALE—GASOLINE ENgine 5 1-4 horse power. Complete in first class order. Apply W. Peel 225 Lake street. 'Phone 1288J. 6d 151 1299

FOR SALE—DE LAVAL SILO good as new. Apply Fred Walsh, Indian River. Telephone 11 R3 Douro Municipal. 4d 149 1246

FOR SALE — JERSEY AND DURham cow, 3 1-2 years old, with calf seven weeks old. Apply Robert Northcott, Barnardo Avenue. 3d149 1326

FOR SALE—A SILK HAT SIZE 7, worn once; worth $14. Wil sell for $7; also a National Electric heater, $12. Apply Examiner for address. 3d149 2222

FOR SALE — RUBBER TIRE top buggy, auto seat, arch axle, nearly new; and one steel tire top buggy in good condition. 169 Hunter street east. 3d149 1327

FOR SALE—ONE FOUR BURNer gas range with oven and one two burner gas stove. 37 feet iron pipe All in first class condition. Apply 200 Lock street, 'phone 563M. 2d 149 2243

FOR SALE — HOUSEHOLD FURniture, including hall rack, bed room suites, wardrobe, new, three cook stoves, chairs, tables, sideboard and cupboard, rocking chairs, couches, parlour suite. Apply 319 Burnham street, or phone 1078W. 3d149 1322

SITUATIONS WANTED

YOUNG LADY WITH FULL High School course, and six months experience in bank desires position. (Temporary or permanent) Office work preferred. Apply Box 2040 Examiner. 12d 150 2040

BABY CARRIAGES, Etc.

WICKER BABY BUGGY FOR sale. 224 Lake street. 3d 149 1321

FOR SALE — WICKER BABY carriage and a few robes. Apply 257 Romaine. 6d 150 1280

WANTED — LIVE POULTRY Highest market prices paid. Apply 520 Elm street or 'Phone 771 and we will call. 26d 170 1139

HELP WANTED--Female

WANTED—A MAID. APPLY 328 King street. 3d 150 1340

WANTED—A GOOD WOMAN girl. Apply American Hotel. 3d 148 1310

WANTED—MAID FOR GENERal housework willing to go to Stoney Lake. Highest wages. Apply 292 Stewart. 3d 148 134

MAID TO GO TO CHEMONG apply mornings or evenings from 6 to 8, 488 Hunter street. d 1473 1271

WANTED — A HOUSEKEEPER married woman or an experienced girl permanent position. Box 2226 Examiner. 3d 150 2226

WANTED — GOOD PLAIN cook for Stoney Lake, for a couple of month $50 a month. Apply Examiner for address. 3d 150 2244

WANTED — FOR ONE MONTH or longer a woman to pick berries and make herself generally useful; good wages, home and board. Apply James Innes, R. R. No. 3, Peterboro, or phone 969,R41. 2d148 2229

GIRL WANTED IN STORE 2 evenings a week. Apply 344 Charlotte. 1d 148 1344

FOR HIRE

FOR HIRE—AUTO W. H. PEEL. 'Phone 1288J. 26d 154 026

HELP WANTED—Male

WANTED—SEVERAL GOOD boys to carry paper routes. Apply Examiner. 4d 149 2211

WANTED—A FIRST CLASS BAker. Apply MacKey's Bread, 241 Dublin. 2d148 2219

WANTED— MEN FOR CONcrete work. Ramsey and Wilde. Apply Filtration Plant. 1d 148 2245

WANTED—EXPERIENCED CEment finishers, also labourers. Apply Filtration Plant, Yates Construction Co. 3d 148 2208

SALESMEN WANTED IMMEDiately to represent a High Grade Brush Factory, highest commissions paid, exclusive territory allotted. Write Perfection Sanitary Brush Company, 1118 Queen street west, Toronto. 3d 149 2203

TEACHERS WANTED

WANTED — TEACHER HOLDing first or second class certificate for S. S. No. 8, Otonabee; duties to commence September. Apply James Thompson, R. R. No. 6, Peterboro. 6d152 2214

BOARDERS WANTED

GENTLEMEN BOARDERS wanted, private tennis court, Central to City. 'Phone 1630W. 6d 148 1227

NOTICE

THE PARTY WHO WAS SEEN taking the cellar door from 555 Gilchrist street, return it at once and save further rrouble. 3d 148 1294

THE MAN WHO LEFT HIS DINner pail and parcel in a car on Omemee road, June 21, may have same by proving property and paying for ad. Apply Examiner. 2d 148 1318

FOR ALL KINDS OF TRUCK ing Express, etc. Call Warde Bros Telephone 1755W. House address 350 Aylmer street. 6d 148 1230

TO THE UNEMPLOYED

MEN WHO HAVE AMBITION to achieve success and are willing to put forth the required effort we have positions that are worth working for. Call for interview 10. a.m. to 12 a.m., 2 p.m. to 3 p.m. manager 204 Barrie's Bldg. 6d 149 1253

WANTED — 100,000 RODS OF wire or rail fence to build. Wire fence my specialty; prices reasonable. Call or write 512 Sherbrooke street, Peterboro. 6d 149 2132

WANTED

WANTED TO RENT—A SMALL house. Phone 1710W. 3d149 1332

WANTED—LARGE SUCTION fan. State size and price asked Box 2196 Examiner. 3d 148 2196

WANTED—A FURNISHED OR unfurnished apartment for occupation in the fall. If unfurnished apartment, must be small. Apply Box 1298 Examiner. 3d 148 1298

WANTED — IMMEDIATELY — Reliable Lady or Gentleman to handle the well known Genuine Watkins' Products. Household necessities. All or spare time. Write us to-day for particulars. The J. R. Watkins Co., Dept. H-4 Hamilton, Ontario. 6d 150 2173

A NEW VIEW OF BALDNESS

It Comes From Cutting the Hair Too Short When Young, Says an Expert.

An ever-increasing number of young men—very young men—are on the road to premature baldness, said a scalp specialist in New York recently, who comes in contact in a business way with enough heads, bald and otherwise, to form an opinion on the subject. Once a man has become bald he has little chance of recovering his hair. While in the early stages of baldness, it is sometimes possible to save the hair through proper treatment, but it is better to prevent it from falling out, says this expert.

Heredity, constant wearing of hats, and all the other offered reasons for baldness in men he brushes aside and brings the crime home to the close cutting of the hair in early years, resulting in the weakening of the muscular system of the scalp, or, more exactly, its failure to grow strong enough to carry a goodly crop of hair. The muscular system of the scalp, with girls, he points out, is accustomed to carry from twenty to thirty inches of hair, because the hair is left uncut.

"During the period of development a boy's hair should be kept as long as possible, and the boy who wears his hair four or five inches long all around his head in early years, and avoids quick and violent changes of temperature to his scalp when he is between the ages of eighteen and twenty-eight need have no fear of ever getting bald.

"Ano her habit in boys and young men which later results in baldness is that of dousing the head under the cold water tap at every opportunity. The shock this gives the thousands of delicate follicles below the scalp are often sharp enough to throw them out of action temporarily. The heated scalp is loose and expanded. The sudden shock means a contraction of the tiny tissues which often results in their breaking. These tissues are really supply channels and if they are out of action, the hair bulbs miss their supply and become reduced in size, and then it is an easy matter for them to slip out of their follicles.

"Proper treatment to prevent baldness is simply to let the boy's hair grow strong by strengthening the organization which carries it. Very foolishly in the case of boys, we relieve the scalp of all its work in early years, by cutting the hair short. Consequently the muscular system develops only sufficiently to carry the inch or two of hair for which it has been trained. With girls, however the muscular system is accustomed to carry from twenty to thirty inches of hair because the hair is left uncut."

The man who is entirely bald, or who has a confirmed "bald spot," will ask what is the matter with the inch or two of hair named as the limit which is poorly instructed scalp's muscular system was trained to carry? Who wants a foot or two of hair where his bald now is?

Three hundred men who were working on the Smethwick housing scheme went on strike because the contractors refused to guarantee a 44-hour week.

The Prince of Wales who was made a Freemason a few months ago in the Household Brigade Lodge, has been m made Worshipful Master of the lodge.

SITUATIONS VACANT

MAKE MONEY AT HOME—$15 to $60 paid weekly for your spare time writing showcards for us. No canvassing. We instruct and supply you with work West-Angus Showcard Service, 57K Colborne street., Toronto. dtf 730

AUTOS FOR SALE

FOR SALE—FORD TOURING car in first class condition. Special fenders and several extras. Good tires; recently painted. A snap for quick sale. Apply 704 George street. 3d48 1w 26

FOR SALE — FORD COUPE, IN first class condition. Apply J. E. Pattey, Chemong Park. 3d149 2221

FOR SALE—AUTO 4-90 CHEVrolet. No reasonable cash offer refused. Apply 271 McDonnell or 'phone 233. 4d 149 1296

FOR SALE—1921 FORD COUPE not three months old. Apply at Examiner office for address. 3d 148 1309

FOR SALE — BRISCOE—5 PASsenger Special 1920 model In first class shape. A real good buy. 171 Hunter street. 'Phone 269. 3d 150 1342

LOST

LOST — A YOUNG CANARY yellow with dark markings. Finder will be rewarded on returning to 352 Water street or 'phone 1719W. 2d 149 2242

LOST—ON TUESDAY A PURSE between Hunter and Brock on George street containing sum of money. Finder please return to Examiner reward. 3d 148 2191

LOST— LADIES NAVY BLUE serge suit coat between Aylmer and McDonnell on Park or Smith Finder please return to Examiner. 3d 150 2237

WORK WANTED

WOMAN WANTS WASHING to do at home. Apply Box 1300 Examiner. 3d 148 1300

WORK WANTED

PAINTING OR ANY KIND OF work 40c per hour. Apply 459 Donegal 3d 150 1343

WANTED — CARPENTER AND contracting work by Saunders and Lowe, New Chamberlain Street, Brownton P.O. 2d148 1324

WORK WANTED—MAN WANTS job of building workmen's fence. Apply at Examiner for address. 3d149 1329

WORK WANTED

IF YOU WANT YOUR SEWER connections dug from the street line to your house or if sewer is plugged. Apply 541 Elm street. 3d 148 1307

NEW CRAZE IN GOLF TEAM WORK.

Fad Has Become Vastly Popular in England.

Team golf!

It's the new summertime game—and is great sport!

English golfers have taken it up and when it gets a fair tryout in America, is sure to be a hit here.

The average golfer sets forth on the course with five clubs in his bag—driver, brassie, midiron, mashie and putter.

The same clubs—or more, if desired—are used in team golf The only difference in play that is every club has its individual player. Take the five-man team as an example.

Player number one carries a driver and his only shots are made from the tee. Player number two uses a midiron and player number three a brassie. They get their turns on the open fairway, between tee and green. Player number four totes a mashie, and he shoots only when this club is needed for an approach shot, or to play out of a rut or from the rough. The last player carries the putter and he does the green work and holing out.

One of the five men is named captain, and he decides, according to the lay of the ball, who shall shoot.

Under the rules of team golf, a match between two sets of five players is a cracking good game of chance. One player may be off his game, while another may be good enough to make up for it.

In connection with team golf, the United States has five real stars who would likely constitute a champion outfit.

Jim Barnes, noted professional, is one of the longest drivers in the game. He would make a bully first man. For the brassie it would be wise to call upon Alexa Stirling, American woman golf champion, and for the midiron play it would be hard to find a better distance and direction golfer than Bobbie Jones, the Atlanta demon.

Francis Ouimet, former American golf champion, wields a wonderful mashie and would fit in nicely as the fourth player. To fill out the team any picker would turn to Chick Evans as the putter.

WILL LOAN AIRSHIPS FOR FOREST PATROL.

Lighter-Than-Air Machines To Be Tried Out.

OTTAWA, June 14.—The value of lighter-than-air aircraft for forestry patrol and similar work in Canada, will, it is expected, be demonstrated during the present flying season by several Canadian lumbering firms working in co-operation with the Canadian Air Board. By the loaning of lighter-than-air equipment to firms desirous of carrying out experiments during the summer, the Air Board hopes to develop the use of this class of air machine in Canada.

In the gift of aircraft received by Canada from the Mother Country at the close of the war, there were a number of lighter-than-air machines, equipped with 100 horse-power Rolls-Royce engines. None of these has been used yet in Canada, and it is feared that if they are kept in storage they will deteriorate and become useless.

The machines are to be loaned to Canadian companies who guarantee to the board that they will be able to give them a thorough try-out. The Air Board protects itself by securing a bond for the actual cost to Canada of the machine and equipment, and will advise the companies on any difficulties which may arise as the operation of the machine is proceeded with.

One pulp and paper company, operating in the Lake of the Woods area, has already made application for a lighter-than-air machine and mechanics are working at Camp Borden packing the first machine for shipment. Two or three other tentative applications have also been received, and the Air Board has some eight complete machines for distribution, which it is expected to have in operation in different parts of the Dominion during the year.

Some of the aircraft included in those to be loaned out are equipped with double engines, and the others are of the single-engine type. They have a gas-carrying capacity sufficient to propel them for sixteen hours.

BOBBED HAIR IS ON DECLINE

By MRS. J. E. LESLIE.

There's always something about a girl's dress to disturb the world. If it isn't heels, it's hair. Now somebody's trying to construe bobbed hair into something immoral. We have to laugh.

A girl's hair is her own. Why she can't wear it as she pleases without rousing the resentment and criticism of other folks, is one of the unanswered problems. May be the critic has something just as peculiar about his personality—it usually is a "him" makes the fuss.

Any girl who has once worn her hair bobbed, always gazes back at it as one of the happy times in her life. (Know, 'cause I did it myself once.) The joy of getting up in the morning and running a comb through her locks without the bother and discomfort of pins is something to look back at. Course it helps remarkably to have curly hair. Would hesitate to advise a girl to bob it if it wasn't, 'cause it takes so much time to care for it.

But the freedom of it, the feel of the wind blowing through, it the ease of caring for it, are considerations as far from the moral—or immoral—one accorded the girl who bobs her hair, as the Atlantic from the Pacific.

And it looks pretty, too—'spose that is where the moralists' problem comes in—funny how moralists are always finding something immoral, where none is intended.

The girl with the boyish hair—an' 'tisn't boyish either—never thought of any moral side to her act—nor definitely of being unconventional—just comfortable and that it would be becoming. There is nothing unfeminine in it.' The most feminine motives are back of the shears that clip the long locks.

If folks would only let the girls alone and have confidence in them that there is nothing but girlishness back of their queer little notions, there would not be so many questions of what is moral and what isn't.

But anyway, the style of bobbing the hair is dying a natural death—as all such styles do—and it will soon be necessary for the moralist to find a new one for discussion.

CLIMATE 61 YEARS AGO.

Contrasting the climate of this district with what it used to be years ago, J. H. Walford, Renfrew, recalls the fact that on May 19th, 1860, there was held the funeral of the late J. L. McDougall, father of the man who afterward became auditor-general at Ottawa. The Renfrew cemetery those days was where the Separate school now stands and on the occasion referred to the depressions in the surface of the ground where filled with snow and ice and the mourners shivered in overcoats and other winter apparel.—Renfrew Exchange.

When Chief Officer Harry Hall, of the Windsor Fire Brigade and Miss Pounsford were married, they were taken from the church on the fire engine.

The employees of the Miller and Co. Foundry Edinburgh have contributed £1,750 for the provision of music in the parks and gardens of Edinburgh and Leith during the summer.

ROOFING AND SUPPLIES
Ready Roofing and Tar Products, and Slate Tile Felt and Gravel.
Roofing Supply Stores
440 Water St. Phone 775
A. McLEOD M-W-F

EastCity Confectionery

Neilson's Ice Cream and Bricks always on hand.

Bring in your films for developing and printing. We also sell the Vulcan film.

Prompt service is given to our patrons.

VICTOR BOORMAN

If You Want a Suit of Clothes

SEE ME—I have a Dozen Suits made up and if there is one you like, I will make the price suit you.

J. L. WYATT HUNTER STREET EAST CITY

JUNK HIGHEST PRICE PAID for all kinds of Junk, Second-hand Clothes, Boots and Shoes; also Live Poultry.
PETERBOROUGH RAG AND METAL CO., 433 Chambers St. 'Phone 49W and We Will Call.

TELEPHONE 790
WHEN YOU WANT YOUR PIANO & ORGAN TUNED
Player-Pianos a Speciality
ALL WORK GUARANTEED
W. H. Cunningham, 560 Weller St.

BUY LOW'S COAL AT LOWEST PRICES.

Orders for future delivery taken now. Call at our Temporary Office, 377 Bethune Street, or 'phone 697.

A. LOW & CO.

Temp. Office: 377 Bethune Street. 'Phone 697.

6 Roomed Houses For Sale

On street car line, deep lots, cement cellars, three piece baths, modern improvements. $2,500 each. Apply

A. B. CUNNINGHAM
Builder and Contractor
331 Reid Street. Phone 1261W

CHINA PAINTING

Mrs. Langley McCarthy
TEACHES BISCOFF'S NEW AND BEAUTIFUL WORK IN CHINA PAINTING.

Acme Taxi and Gasoline Station

We Deliver Gasoline or Tires etc. anywhere, anytime. For service call 1774, day or night.

GRAY & SMITH
184 Charlotte Street

We do not want all the business; but would like yours.

90-

AN UNEQUALLED OPPORTUNITY

Never will you have a better chance of getting your Furniture re-upholstered as cheaply as now. We have received a fresh line of Sample Tapestries at the most reasonable prices. By giving us your work you get all the material used at wholesale price. We also manufacture Chesterfield Sets to order.

THE AMERICAN UPHOLSTERING CO'Y. 221 HUNTER STREET.
Phone 697. Nights and Holidays 398

FOR SALE

Brick Dwelling, containing hall, parlour, dining room, kitchen, 3 bedrooms, good plumbing, electric light, fair size lot. Possession within two weeks. Price $1900

Brick Dwelling, containing hall, parlour, dining room, kitchen, 3 bedrooms, light and water, large lot, situated in the north end. Price $1600

We are always pleased to give a list of properties or to drive prospective purchasers to view properties.

Apply T. O'CONNELL & CO., 136 Hunter Street W., Peterborough, Ont.

Phones—Residence 1359. Office 376

Reliable Auto Repairing

Thorough work on all cars guaranteed. Specialties carbureter and ignition.

GRIMISON & WYLIE.
Curling Rink, - Charlotte St.
'Phone 832.

We have for sale a Five Passenger Touring Car, in splendid condition. A snap for quick sale.

Auction Sale

SATURDAY, 25TH JUNE
At 1.30 p.m.
AT DR. FREDERICK'S RESIDENCE,
Cor. Charlotte and Rubidge Sts.
The Following:

1 Heintzman Player Piano — their best make, with Player Rolls and Case and Bench.
To be Sold at 4 p.m. sharp:
Parlour, Bedroom, and Dining-room Furniture—Mission Oak and Mahogany.
Bathroom Mirror and Cabinet.
1 Koehler Bed. Davenport with Mattress.
2 Large Rugs.
Kitchen Cabinet, Gas Stove, China, and Glassware.
Verandah Chairs.
3 Electric Desk Lamps and various Electric equipment.
Solid Golden Oak Office Chairs, and many other small articles.
Globe Wermicke Elastic Bookcases—10 units.
1 Typewriter Desk and Oliver Typewriter.

Ford Sedan, in first-class condition, recently completely overhauled, with all worn parts replaced: spare tire; 4 Dunlop traction tires, self starter, electric lights; Fire Insurance Policy and Mayall Winter Heater—

Will be Sold the following **Saturday, 2nd July, 1921,** at the Market Suare, by Auction, at 12 o'clock Noon.

F. J. BULLIED, Auctioneer.
4d-147

Look up the *DeLaval Sign*
344 Water St.

MILKERS, SEPARATORS AND Engine, also motor and Engine oils. The milker that pleases the cow also three second hand De Laval Cream Separators for sale.

SUMMER WOOD

½ Cord 4ft. Hardwood $6.50
½ Cord 4ft. Mixed Wood, $5.00
½ Cord 4ft. Hemlock Slabs, ... $4.50
½ Cord 4ft. Pine Slabs $4.00
CUT SHORT.
½ Cord 12in. Hardwood.... $7.50
½ Cord 12in. Mixed Wood. $6.00
1 Load 12in. Hemlock Slabs $5.50
1 Load 12in. Pine Slabs.... $5.00
1 Load 12in. Cedar $4.00

H. H. DINSDALE
—'Phone 153—
Office and Yard:
107 CHARLOTTE STREET

TORONTO SAVINGS & LOAN COMPANY

NOTICE is hereby given that a Quarterly Dividend of Three per cent, for the Three (3) Months ending 30th June, 1921, has been declared upon the Capital Stock of this Institution and the same will be payable at the offices of the Company in this City on and after the 2nd day of July, 1921

The Transfer Books will be closed from the 17th to 30th instant, both days inclusive.

By order of the Board.

W. G. MORROW,
Managing-Director.

Peterborough
17th June, 1921.

MAIL EDITION

The Evening Examiner

Use the Condensed Columns of The Examiner — They Give Excellent Returns

PRICE THREE CENTS — PETERBOROUGH, FRIDAY, JUNE 24, 1921 — PRICE THREE CENTS

Startling Charges Are Made at Investigation Toronto Police Court

ALLEGE INTERPRETER OFFERED TO "GET ACCUSED OFF" WITH SMALL FINE FOR MONEY—TELL OF "DRUNKEN BRAWLS" AT SAME INTERPRETER'S HOME, ATTENDED BY POLICE OFFICIALS AND DETECTIVES.

TORONTO, June 24. — (Canadian Press.) Witnesses yesterday at the judicial inquiry into police court matters ,gave some startling testimony.

One said that an interpreter, Elia Markowitz, had asked him for some money for getting him off with a small fine, and that he gave him $40. Markowitz said he should have received $100, and that he would "do something" against him.

This same witness said he had been in Markowitz's house, and had seen bottles on the table, but no drinking. He had seen at the place J. W. Seymour Corley, the former Crown Attorney.

Two girls living next door to Markowitz testified to noisy parties at his place, which one of them described as "drunken brawls." One of these girls testified to seeing detectives at the place, and that she had seen officers in uniform having to be helped out of the front door last September.

Three or four detectives were named by witnesses, and it is likely they will be called to give testimony.

PETERBORO LACROSSE JUNIORS DEFEATED CAMPBELLFORD 12-3

YOUNGSTERS DISPLAYED GOOD FORM IN THEIR FIRST GAME—FAST, CLEAN LACROSSE BUT ATTENDANCE SMALL.

Peterborough's junior lacrosse team defeated Campbellford juniors at Riverside Park on Thursday afternoon by the score of 12 goals to 3 in a game that just about removed the last doubts about the rebirth of Canada's national pastime in this district. The result was decidedly heartening to the boys themselves and also to the promoters of lacrosse in Peterborough, who have been struggling against all the discouragements that have kept lacrosse in the background in this province during the last decade. Johnnie Sutheruand's youngsters demonstrated that they have already learned most of the rudments of the game and that the yare eager to improve themselves on the fine points that will come with experience:

Most of them had never played lacrosse prior to this season. In fact they had seen only a few games, and but one or two of them had ever lined up in a league fixture. They have been practising on Central Park for six weeks under conditions that did not conduce to rapid individual development and to team play, except in the few practices they had with the itnermediate. But they have picked up the elements quickly and they are keen for the game which pessimists have been trying to keep buried. As the season advances they will undoubtedly smooth of some of the rough spots in their play and amply justify the confidence the club members have felt since the boys started to get under way late in the season.

Campbellford started off with a rush yesterday, scoring the first goal in three minutes. That swift attack shook the local youngsters on to their feet and from then on the defense smothered the Trent home field while Peterborough's home and centre cut loose with eight goals in a row before Campbellford beat Lou Lebar again. The score scarcely does justice to the visiting team, for they had a large share of the play, but they were ineffective in the tight spots at both ends of the field. They probably averaged more in weight than the Peterborough boys, but there wasn't much apparent difference in weight. They had considerable speed and also handled their sticks well, but they lacked the goal-getting system that got Peterborough's string of gaol. The teams were as follows:

Campbellford.		Peterborough.
T. Stewart	Goal	L. Lebar, Jr.
H. Nicholls	Point	W. Johnson
H. Hormal	C. Point	Ed. Foley
K. Johnston	1 def.	L. O'Connell)
A. White	2 def.	H. Johnston
W. Saunders	Centre	L. Browne
E. Lebrash	2nd home	W. Ranger
H. Dunk	1st home	S. Rosenfield
C. Hankison	outside h.	K. Mein
A. Clark	inside h.	J. Killoran
G. Reynolds	Subs	A. Miller
R. Coppeithwaite		J. Lawson

Referee—Fred Goodfellow.

The Scoring.

1st—Campbellford, Hankinson, 4 m.
2nd—Peterborough, Mein, 3 mins.
3rd—Peterborough—Killoran, 8 m.
4th—Peterborough, Mein, 1 min.
5th—Peterborough, Rosenfield 3 m.

Second Quarter.

6th—Peterborough, Miller 1 min.
7th—Peterborough, Killoran 3 min.
8th—Peterborough, Lawson 2 mins.

Third Quarter.

9th—Peterborough, Killoran 4 mins.
11th—Peterborough, Killoran 5 mins.
10th—Campbellford, Labrash 1 min.
12th—Peterborough, Killoran, 7 m.

Fourth Quarter.

13th—Peterborough, Lawson 2 mins.
14th—Peterborough, Killoran 10 m.
15th—Campbellford, Labrash 3 mins.

A Fine Start.

The juniors made a decidedly good impression in their first lacrosse. Young Lou Lebarr handled himself well in goal, made a lot of clever stops, and cleared nicely. Ward Johnston and Eddie Foley made a great pair in front of the net, and with Johnston and O'Connell comprised a defence that checked closely, and showed a lot of good judgment. Johnston, Lionel Brown and Ranger worked in centre field for the first half and set up a pace that was gruelling under that mid-summer sun. They followed the play in good style and fed the home neatly. Killoran, Mein and Rosenfield, with Miller substituting, made a shifty home that bothered the sturdy Campbellford defense all afternoon. Jack Killoran displayed splendid form in stick-handling and in his methods around the net. Mein is a neat youngster who has everything but weight and lots of time to get that. Rosenfield is another clever boy and Miller also looked good from the side. Jimmy Lawson subbed on the defense and helped materially in breaking up many a Campbellford rush. In fact the defense tickled the few old timers who turned out to look the youngsters over.

Stewart in goal for Campbellford had a lively session and was far better than the score suggests. Some of the shots he stopped were right at him and with no one in front. The local youngsetrs will get wise to the swift art of making a good goalkeeper look helpless when experience teaches them not to shoot straight at the man's breatst pad. Lebrash looked to be about the best of the Campbellford lads, but Hankinson and Nicholls were also good.

Fred Goodfellow handled the game more than satisfactorily. He seemed so anxious to give the visiting team what is called a square deal that some of the local youngsters were inclined to be peevish on one or two occasions. If he was strict it was on the right side, and neither team tried to get away with anything. If Peterborough gets the same treatment in Campbellford they couldn't want more.

HAPPENINGS FROM KEENE

KEENE, June 24.— The United Sunday schools of the district held a very pleasant evening in the town hall at Keene on Tuesday last. The programme was of a musical and literary character.

The prizes were distributed by Messrs. Pollard, Kent, Reid and Fletcher.

Splendid addresses were given by Rev. W. E. Honey and Mr. Wearing of Peterborough. Two solos by Mrs. Barraclough were much appreciated. Mr. David Armstrong, the township president for Sunday schools, in a happy speech, presented the silver cup donated by the Sunday schools to Mr. Michael McCarthy, the captain of the winning team. The chairman of this very successful meeting was Mr. E. W. Barnes.

Special Services.

Rev. B. S. Smillies, B.A. of Central India, who has just arrived in Canada, will conduct the services in the Presbyterian church morning and evening on Sunday.

Wedding Bells.

The home of Mr. and Mrs. Joseph Steel was the scene of a very happy event on Wednesday evening, when their daughter, Mabel, became the bride of Mr. Melville Pimmet. The marriage service took place on the lawn under a beautiful arch prepared for the occasion. After a short honeymoon trip to Niagara Falls Mr. and Mrs. Pimmet will reside on thier farm at Keene.

Personals.

Rev. R. McEachern, with a party of friends from Toronto and Woodville, is spending a few days at the Muskoka Lakes.

Miss Agnes Campbell, of New York, is enjoying a visit at the old homestead.

Electricity obtained from nearby waterfalls heats several Swiss churches economically.

CAMPBELLFORD GARDEN PARTY HUGE SUCCESS

HELD ON ENGLISH LINE LAST EVENING—CHEESE BOARD.

CAMPBELLFORD, June 24.— The Garden Party held on Mr. J. Wallace's Lawn, Engish Line, on Thursday evening was a huge success. The evening was all that could be desired, clear silvery moonlight and a light breeze. The band rendered most excellent music and with the weather conditions so good, people came from far and near.

The large lawn was beautifully decorated and was lighted by an electric plant loaned by Mr. Davidson. Long tables were set at which each person enjoyed a very good supper which added to the fame of the supers at all the Engish line garden parties.

Those in charge of the supper were Mrs. Craighead, Mrs. Shillinglaw, Mrs. F. Little, Mrs. Wm. Thain Mrs. A. Grills. Those in charge of the booths were soft, drinks, Miss Haig, Miss Walker, Mrs. Gould, Fancy Work Mrs. Diamond Mrs. Peake, Sr., Fish Pond, Mrs. Smith Mrs. Stephens, Candy Booth, Mrs. F. Peake; Ice Cream Parlor Mrs. Maybee Mrs. Stephen, Mrs. Mitchell

One of the main events of the evening was the tug-of -war between Burnbrae and Engish Line. The time was to be a one minute pull and twice out of three. The line-up was Burnbrae, B. Hay, Wm. Hume, A. Watson, L. Watson, R. Walker W. Bennett F. Little, B. Third, V. Taylor.

English Line—H. Sanders, F. Grills, F. Peake, S. Diamond, G. Grills, R. Stephens, G. Thain J. Hoey, H. Dickson, H. Grills,. Burnbrae won but the contest was very close.

Cheese Board

Thursday was regular Cheese Board day and and following factories sold white: Brae 45 Beaver 70, C. Bay 50, Empire 90, Forest 45, I Z L 30, Kimberly 50, Prince of Waces 45, Rylston 75, Stanwood 50 Trent Bridge 45, Trent Valley 55, West Seymour 40 Woodlands 80, Total 750.

Coloured —Mayersburg 30, New Model 40, Total 70.

Buyers Kerr and Bird.

Prices —White 13 1-4; coloured 13 1-15.

Friends will regret to learn that Mr. William Keir is confined to his home through illness.

Miss Edna Locke, who has been home on sick leave, returned to Toronto on Monday.

Mr. and Mrs. G. A. Payne spent Wednesday in Lindsay.

Mr .and Mrs. S. E. Day and children are visiting Mrs. Day's parents, Mr .and Mrs. S. J. Abernethy.

U. F. O. Picnic.

A large number from town and vicinity are planning to attend the UF.O. picnic in Cobourg on Tuesday.

Mrs. Robert Sparrow, Blessington, visited her sister Mrs. Charles Davidson.

Wedding.

A very pretty wedding took place on Wednesday at high noon at the home of Mr. and Mrs. S. J. Abernethy, when their daughter, Myrtle, became the bride of Mr. Reeks of New York. The ceremony was performed by the pastor, Rev. H. B. Kenney, and after a dainty wedding dinner the bridal party left for a short honeymoon before going to their home in New York. Friends extend congratulations.

Mr. D. A. Montgomery and bride (Miss Nellie Yorke of Corbyville) arrived in town on Wednesday and will take up their residence on Front street north where they will be at home to their friends after August 1st.

MAN GETS RING IF ENGAGEMENT BREAKS

NEW YORK, June 24.—When both parties, by mutual consent, break an engagement to marry, the man is entitled to the engagement ring, if he wants it, Judge Rulif V. Lawrence decided. The ruling was in the suit of Richard Rogers, Trenton, against Mrs. Thomas T. Lane, Ocean Grove, N. J.

When the United States entered the war Rogers was engaged to Mrs. Lane, then Miss Myrtle Loson, a school teacher at Ocean Grove. When Rogers went into the army the engagement was broken by mutual consent. Later he wrote from France asking for a return of the ring. Miss Loson agreed but changed her mind.

Lawyers said the decision is probably the first in English or American law on the point.

Your Sunday Dinner

Without any worry or work getting up a Sunday Dinner you can get an excellent Full Course Dinner at the LAKEFIELD HOUSE EACH SUNDAY From 12.30 to 2 o'clock

J. A. LAWLESS, Prop.

8d-10-11-17-18-24-25-30-1.

ELECTION IN ALBERTA JULY

LIBERAL GOVERNMENT DECIDES TO GO TO THE PEOPLE.

EDMONTON, June 24.— (Canadian Press.)—Writs were issued yesterday calling for a Provincial election in Alberta to be held on Monday, July 18, with nominations one week earlier.

This announcement was made by Premier Stewart last night after full consultation with other members of the Executive Council.

The last session was the fourth of the Fourth Legislature. The last general election was on June 7, 1917, when a Liberal government was returned by a big majority.

PROBABILITIES.

Moderate north-westerly winds, fair and somewhat cooler.

BASEBALL

INTERNATIONAL LEAGUE.

	R.	H.	E.
Buffalo	14	15	3
Jersey City	10	11	1

Crandall and Bengough; Wurm and Freitag.

	R.	H.	E.
Toronto	7	10	0
Newark	2	8	4

Winters and Sandberg; Barnes and Withrow.

	R.	H.	E.
Rochester	15	21	0
Reading	7	10	2

Blake and Mattox; Brown and Johnson.

	R.	H.	E.
Syracuse	2	6	2
Baltimore	4	12	1

Sell and Prediger; Mathews and Egan.

AMERICAN LEAGUE.

	R.	H.	E.
New York	6	12	1
Boston	1	5	0

Collins and Schang; Thormahlen and Walters.

	R.	H.	E.
Washington	3	11	2
Philadelphia	5	11	1

Schalk and Gharrity; Harris and Perkins.

	R.	H.	E.
Cleveland	0	5	0
Chicago	6	12	2

Coveleskie and Nunamaker; Kerr and Schalk.

	R.	H.	E.
St. Louis	6	15	2
Detroit	4	13	0

Vangilder and Collins; Dauss and Bassler.

NATIONAL LEAGUE.

	R.	H.	E.
Boston	4	9	1
New York	10	14	0

Scott and Gibson; Benny and Snyder.

	R.	H.	E.
Philadelphia	4	11	4
Brooklyn	6	11	0

Causey and Bruggy; Miljus and Miller.

	R.	H.	E.
Pittsburg	2	7	0
St. Louis	3	0	1

Hamilton and Schmidt; Walker and Dilhoefer.

	R.	H.	E.
Chicago	6	17	2
Cincinnati	3	15	3

York and Killifer; Marquard and Hargraves.

Third Attempt to Rob Officials of Imperial Bank Ends in Failure

HOLD-UP MEN CHOSE GROUND OF LAST TUESDAY'S BATTLE BUT FLED ON APPROACH OF CARS FILLED WITH ARMED MEN.

BOLTON, Ont., June 24.—(Canadian Press.)—For the third time within a week an attempt was made yesterday to rob officials of the Imperial bank. The hold-up men chose the ground of last Tuesday's battle to stage the highway robbery, but the bank party was forewarned and forearmed. The bandits fled at their approach.

On Tuesday bandits waited for the bankers at the foot of the hill leading down to the little wayside station of Cedar Mills. Yesterday they were on the top of the hill, one on each side of the road. But when three automobiles, all filled with men, were seen escorting the cash box to the Palgrave bank, the bandits fled terror stricken.

They were pursued to a neighboring woods and the bush was surrounded. The whole countryside armed and joined in the search. A cordon of fifty men encircled the woods, but only once were the bandits sighted.

DEVALERA ARRESTED; IS LATER RELEASED

LONDON, June 24.— (Canadian Press.)— The Daily Express learns through its Dublin correspondent that President Eamonn De Valera, of the "Irish Republic,' was arrested last night. He was released this morning, no charge having been preferred against him. It was stated that a slight disturbance occurred in the street. A young man intervened, and the police who hurried up, discovered that he was De Valera.

The Daily Telegraph states that documents which were found in the possession of De Valera were sent to the Irish office in London for examination. The arrest of the Irish leader was made at Blackrock.

The recording angel doubtless has to keep a special set of books in which to record secrets women do not keep.

Know-ledge

I used to think I knew I knew,
But now I must confess,
The more I know I know I know
I know I know the less.

"Through Hardships To The Stars"

THERE is a fine old family motto, "Per Ardua Ad Astra"—"Through Hardships to the Stars."

Only a person of vision could have created such a motto. Only a family with an ideal could have lived up to it.

IT seems to be a "Law of the Universe" that all human success demands sacrifice.

No institution worth while is ever developed without someone going "Through Hardships to the Stars."

The higher the ideal the more keen the sacrifice is likely to be.

THE founders of the Mutual Life of Canada had before them a very high ideal—"Service to the Canadian Nation."

They did not seek financial success for themselves, for they founded a *life insurance company without capital.* They wished to build an institution that would be of more than ordinary service to the people of Canada.

To achieve success without capital required superhuman efforts in the early years. By the inspiration of a fine ideal the founders were led through hardships—were called upon to practice severe economies and make great sacrifices.

ON the foundation that they so bravely laid has been reared a super-structure that is a magnificent tribute to them and of great value to the people of Canada.

Because of the sacrifices of the founders, the people of Canada can secure life insurance on the *mutual principle—insurance at cost.*

EVERY policyholder in the Mutual Life becomes a part proprietor. All the profits belong to the participating policyholders. To-day the Mutual Life provides protection for 84,000 families at a minimum cost and *without paying dividends on any invested capital.*

Keep before you that fine old motto, "Through Hardships to the Stars", and you will feel inspired to sacrifice and economize yourself in order to carry the full amount of Mutual life insurance your family would actually need if you should pass away.

THE MUTUAL LIFE
of Canada: Waterloo, Ontario

"W. Henry Irvine, General Agent,
Toronto, Ont.
A. C. Gray, District Agent,
375 Water St., Peterboro, Ont."

4C1

He won't refuse to listen

when you get him on Long Distance. He may ignore your advertising, letters, telegrams or even your travelers — but the minute Long Distance rings he will stop whatever else he may be doing, to listen.

Ask for our booklet, "A Few Ways to Speed Up Business"

Evening Examiner

TELEPHONES—Editorial, 1601. Business Office 1600. Private Branch Exchange to all Departments.

The Examiner is a Member of the Audit Bureau of Circulation.

The Daily Examiner, published every lawful evening by The Peterborough Examiner, Limited Office, 419 George Street.

The Weekly Examiner, published Thursday Morning.

Daily Examiner by mail, $4.50 per year.

The subscription price of The Daily Examiner is $6.00 per annum; that of The Weekly Examiner, $1.50.

U. S. REPRESENTATIVES

Special U. S. Representatives, W. H. Wise & Co., 659 People's Gas Building, Chicago, Ill. New York—Chas. F. Miller, 225 Fifth Avenue. Advertising rates on application.

R. M. GLOVER, Managing Director.

FRIDAY, JUNE 24TH, 1921.

"SWAT" THE WEEDS.

Chief Newhall's warning to the owners of vacant lots in the city that they must not allow their property to be overrun with noxious weeds is one that will be applauded by the public. There is a city by-law which calls for the removal of such weeds, and Chief Newhall has very properly decided to enforce it. The appearance of many streets is spoiled by lots overgrown with rank weeds, their desolate aspect detracting from the beauty of the well-kept lawns and pretty flower beds on adjoining premises. And an even more annoying feature is that the seed from these weeds is carried to nearby property and lawns are damaged as a result. The Police Department will have the endorsation of the majority of citizens if they enter proceedings against property owners who neglect to obey the warnings that have been given and who continue to allow their property to be an eye-sore and a nuisance. Peterborough is a city noted for its beautiful trees and its well-kept lawns and gardens. It would be a pity if the efforts of those who have spared neither trouble or expense in the beautifying of their homes were to be continually negatived by the carelessness of other citizens.

OFF WITH THE COATS.

A well-known local citizen yesterday suggested to The Examiner the advisability of advocating a go-without-your-coat campaign for the men of Peterborough during the hot weather. There is much to be said in favour of the idea. Men are slaves to convention. They may ridicule, more or less, discreetly the faithfulness with which women obey Fashion's dictates, but, nevertheless, they themselves are every bit as bad. Because it is the custom to wear a coat the majority of them swelter in garments that are unnecessary, and, in many cases, far from artistic. Business and professional men are the worst offenders. To the outward eye, at least, they are garbed in these days of hectic heat exactly as they were in January—minus the overcoats, of course. Our pioneer, along the pathway of rational clothes for men, asks his fellow citizens to be sensible—and thereby be cool. Off with the coats is his advice, and emancipated from the thralls of convention let Peterborough's mankind go about its business comfortably and unheatedly. The Examiner passes the suggestion on to its readers with whatever weight its approval may carry. The scheme is sensible and feasible; let us make it fashionable, and we'll all be cooler and better men.

PILES Do not suffer another day with Itching, Bleeding, or Protruding Piles. No surgical operation required. Dr. Chase's Ointment will relieve you at once and afford lasting benefit. 60c. a box; all dealers, or Edmanson, Bates & Co., Limited, Toronto. Sample Box free if you mention this paper and enclose 2c. stamp to pay postage.

BOIL THE WATER.

Justification for the erection of a filtration plant in connection with the local waterworks system is again furnished by the appearance of a published warning from Dr. T. W. H. Young, Medical Officer of Health, advising the public to boil all water for drinking purposes until further notice. The notice means that Peterborough's water supply, which was fairly clear during the winter months and early this spring, is once more contaminated to such an extent as to be considered unsafe. The advice of the Medical Officer of Health should not be disregarded, for the precaution of boiling the water is a simple and effective safeguard. True, many citizens ignored a similar warning last year and escaped with no unpleasant consequences, but they took chances, nevertheless, and should not do so again. Nor is the water from wells to be depended upon unless there is absolute certainty as to its purity. It has been found that in many cases such water was polluted to much greater extent than the water from the city's mains, and a number of cases of typhoid last year were traced to the use of water from an East City well. Until the "all clear" signal is given the people of Peterborough should be guided by the advice of the man who is responsible for the health of the community. That advice is, "Boil the water."

A SERIOUS MATTER.

With that misguided conception of what constitutes genuine fun that distinguishes a certain type of individual, some person sent The Examiner the other day what appeared to be an authentic announcement of the engagement of a local girl. The notice bore the signature of the girl's father, and the instructions were that he was to be charged with the cost of publishing the announcement. It now turns out that there is no engagement, and that the signature of the father was forged in order to ensure publication of the false notice.

The small-souled person who was guilty of this miserable trick no doubt believes that he has been successful in perpetrating a capital joke. In reality, however, he has committed an offence that may result in a Police Court case. Leaving on one side the distress and annoyance caused to the parties mentioned in the pseudo notice—and that is a serious enough matter—the guilty person should realise that forgery is a crime for which there are heavy penalties provided.

The Examiner, in order to protect itself and its readers from impositions of this kind, will exert every effort to discover the identity of the individual responsible; and at the same time warns other people who may be tempted to try an experiment of this nature that they may find the attempt a costly one.

EDITORIAL NOTES.

St. Catharines boys have been fined for playing lacrosse on the street. And St. Kitts is supposed to be a good lacrosse town, too.

The vote of the British Labour Party against affiliation with the Communist Party shows that there is little danger of the Red flag replacing the Union Jack.

France is sending a mission to Canada to thank the Canadian soldiers for their services in the war. Apparently the French people are more grateful than are some Canadians.

Judge Landis, High Commissioner of Baseball, is determined that gambling shall be driven out, so far as professional ball is concerned. He is right, for gambling ruins every sport on which its greedy fingers are clasped.

It all depends who discovers these new heavenly bodies. An astronomer who does so is applauded by the scientific world, but a newspaper man who announced a similar discovery would be suspected of having had a fresh shipment from Montreal.

AT THE AGE OF 65.

Under the advice of the Civil Service Commission at Ottawa, arrangements are being made for the retirement of a large number of officials who are above 65 years of age. Within limitations the move is a good one. But it may easily be carried too far. There is need of much caution in this matter, in justice to the officials and in justice to public.

Abuses that had occurred under the old superannuation system led some years ago to the abolition of the system, as respects new appointments. Men in the service who had contributed to the superannuation fund were properly held to have acquired rights that must be respected. So the old system continued as respects these officials. But for the men appointed to the Civil Service since 1897 there was no such provision. A "Retirement Fund" was created, which was simply a compulsory savings account, a small sum being deducted from the official's salary and placed to his credit, to be paid to him with interest on his retirement, or to his legal representatives in case of death.

The abuses that had occurred under the old superannuation system were held by many to justify its abolition, and when that new law was enacted it was no doubt a popular measure. But experience has not shown that it was a wise one. The so-called "Retirement Fund," the compulsory savings fund, did not provide enough to enable an old official to retire in respectable comfort. No Government was so hard-hearted as to turn our old officials under these circumstances. So, many officials whose services ceased to be efficient were retained in office.

A year ago, to meet these cases, a temporary measure was passed, making a moderate pension allowance for officials above 65 years of age, whose services are no longer useful. It is understood that the question of a general return to the old age pension system is receiving attention and that in all probability a bill for that purpose will be brought forward at an early session. In the meantime, under the temporary measure of which we have spoken, the necessary steps are being taken to retire a large number of officials throughout the Dominion.

If the authorities are careful to see that the law is made to operate only where the official is no longer able to do useful work, the public service will be the better for what is being done. Caution is required, however, because the age of 65 years is by no means presumptive evidence of inefficiency. There are many officials above that age who are in every way qualified for carrying on their work. When health and strength are retained their age gives assurance of experience that is valuable.

The Kingston Standard, assuming, perhaps too hastily, that there is to be a general discharge of the men above 65, points out that not only in the public service but in the walks of private life, men of much more than 65 are doing most important work to-day. A long list of names mentioned by The Standard shows that in Parliament, in the judiciary, in the banking, railway, and industrial world, and in the church organisations, men of more than 65 have been and many still are taking active and efficient parts in the affairs of Canada.

The Standard, we think, is in error in supposing that there is to be a general clearing out of the men above 65 in the Civil Service. There must certainly be a process of selection, which will retain the services of many men who, while advanced in years, are better qualified for their work than younger men would be. —Journal of Commerce.

LADS TO BE HANDCUFFED MAKE THEIR ESCAPE

LINDSAY, June 22. — Two lads, Bryan and Ryan, who were accused of stealing D. Ball's car on Sunday, were given a hearing before Magistrate Bradford yesterday afternoon, and were remanded to jail, as their story was far from satisfactory. As they were about to be handcuffed they made a bolt for liberty, nad have not been seen since.

NO CUT IN POWER RATES FOR THIS CITY

Peterborough is not included in the recent reduction in power costs put into effect by the Hydro-electric Power Commission; in fact, no municipality within the Central Ontario system is benefited by this lowing of tariff. The reductions elsewhere range from ten to thirty per cent., the larger cuts, as a rule, being to the smaller places, where an increase in power consumption has been relatively greater than in the bigger centres.

Tremendous Sale of a Large Stock of Shoes Bought This Week at Wonderfully Low Prices

OUR BUYER VISITED THE LARGE SHOE CENTRES THIS WEEK AND BOUGHT A STOCK OF SHOES WHICH WE BELIEVE TO BE THE BEST BARGAIN WE EVER HAD. THE QUALITY OF THE GOODS BOUGHT IS THE VERY HIGHEST, AND NOT A PAIR IS WORTH LESS THAN THREE OR FOUR TIMES THE PRICE ADVERTISED. WE ARE VERY ENTHUSIASTIC ABOUT THESE SHOES, AND YOU, TOO, WILL BE ENTHUSIASTIC WHEN YOU EXAMINE THE SHOES AND NOTE THE VERY LOW PRICES.

HUNDREDS OF PAIRS OF LADIES' WHITE CANVAS OXFORDS, PUMPS AND COLONIALS WITH HAND-TURNED SOLES AND COVERED LOUIS HEELS TO GO AT (REGULAR $4.50 TO $7.00)..... $1.95

LADIES' WHITE OXFORDS

Made of the highest grade canvas with hand-turned soles and high covered heels. Sizes 2½ to 7. Regular $5.50. Sale Price..... **$1.95**

LADIES' FINE WHITE CANVAS COLONIALS

Several styles, with assorted buckles, hand-turned soles and covered heels. Included are 60 pair of the famous Hood's Leisure Rubber-soled Pumps. Sizes 2½ to 7. Regular $7.00. Sale Price..... **$1.95**

LADIES' WHITE, PLAIN AND SHIMMY PUMPS

Of highest grade canvas with hand-turned soles and covered Louis heels. Sizes 2½ to 7. Regular to $6.00. Sale Price..... **$1.95**

LADIES' WHITE CANVAS TIES AND STRAP SHOES, $2.95

Of fine quality poplin with high or low heels in ties, two-strap and cross-strap models. Sizes 2½ to 7. Sale Price..... **$2.95**

LADIES' BLACK KID TWO-STRAP SHOES, $3.95

Made of selected black kid on a recede toe last with medium low heels. They fasten at the instep with two straps. Sizes 2½ to 7. Regular $5.50. Sale Price, **$3.95**

LADIES' RUBBER-SOLED OUTING SHOES, $1.35

In "Fleet Foot" (same as illustrated) or in "Keds" with a strap at the instep. Sizes 2½ to 7. Regular $2.50. Sale Price, **$1.35**

MEN'S BLACK AND BROWN BOOTS, $4.75

Made of high-grade gunmetal and brown side calf with Goodyear welted leather soles. Made on recede, medium and broad toe lasts. Sizes 6 to 10. Sale Price **$4.75**

MEN'S BROWN SADDLE STRAP OXFORDS, $5.95

An exceptionally low price for these high-grade new Oxfords. Made of dark brown calf with Goodyear welted soles. Sizes 5 to 10. Sale Price..... **$5.95**

MEN'S BLACK AND BROWN CALF OXFORDS, $5.50

Made of selected calfskin in black or several shades of brown with medium or recede toes and Goodyear welted soles. Sizes 5½ to 10. Sale Price..... **$5.50**

D. Zacks 424 GEORGE STREET

EXCLUSIVE AGENTS FOR "RE GAL" SHOES FOR GENTLEMEN

POPULAR SUITS.

(Toronto Telegram.)

"In the U. S. to-day," says a returned traveller, "the most popular suit seems to be the divorce suit." "How about the one-piece bathing suit" asked a bystander. "A good second," was the reply, 'you generally find the first where the second is prominent."

Before calling a man a liar, be sure you are right—then don't.

How the things that are none of our business do interest us!

Small talk has generated many big troubles.

Five Dollars— and worth it!

More than a razor

FIGURE the cost of the separate and expensive stropping devices sold with an ordinary safety razor and you will find that the self-stropping Valet AutoStrop Razor is a bargain at Five Dollars.

Also you will save more than Five Dollars in blades in your first year. Your razor, a strop and a year's supply of blades are comprised in your first purchase.

The yearly waste in blades with a non-stropping razor is greater than the total cost of a Valet AutoStrop Razor. You can buy a new Valet AutoStrop Razor every year with a portion of your saving in blades.

Razor, strop and 12 blades in assortment of cases, $5.00 the set. Fancy sets up to $16.50.

VALET *AutoStrop Razor*

—sharpens itself

AUTOSTROP SAFETY RAZOR CO., Limited, Toronto, Canada

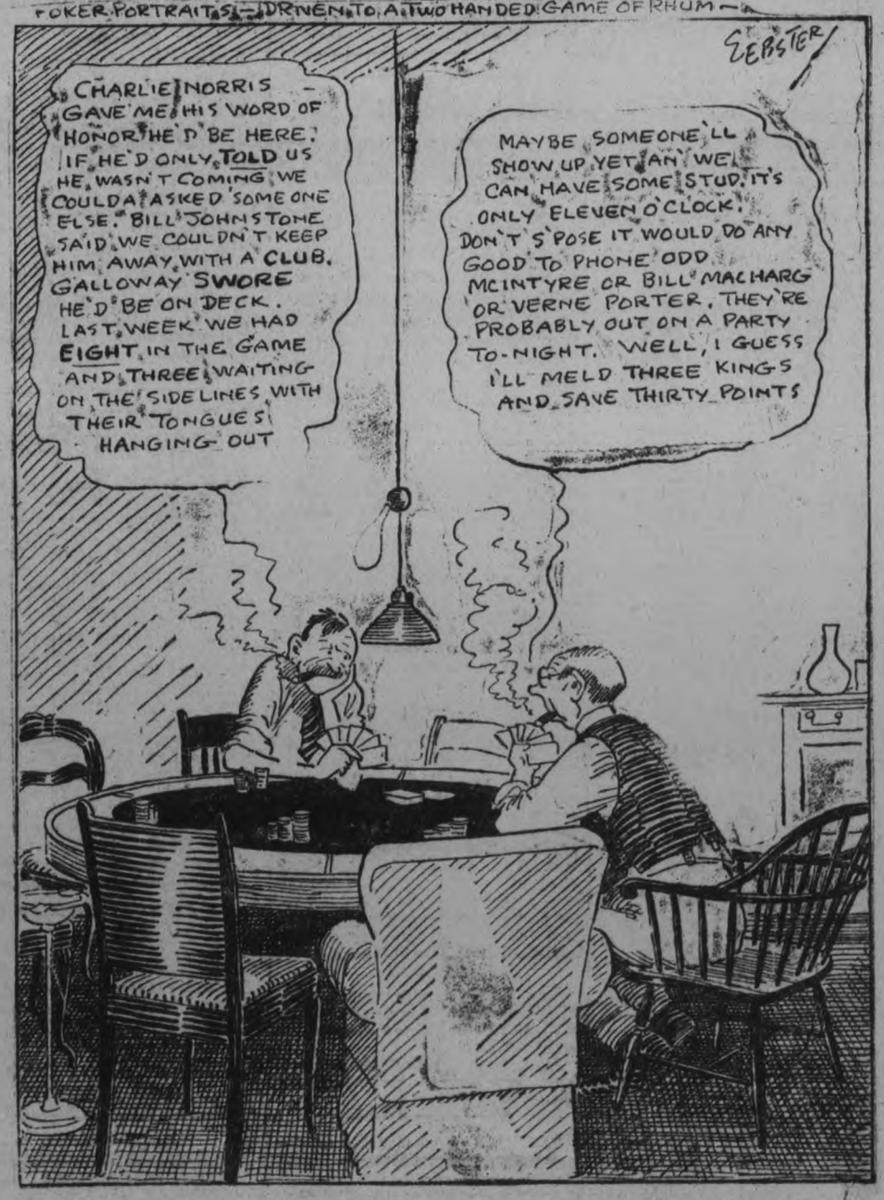

Here's Where You Win

You'll be a whole lot ahead in pocket and comfort if you're here bright and early Saturday Morning July 25th

Palm Beach Suit Sale

We have put every Palm Beach Suit in the Store on Sale, Genuine Palm Beach Clothes beautifully made, perfect in Fit and Style the very latest

Suits up to $27.00 on Sale Saturday, $17.00

Suits up to $37.50 on Sale Saturday, $22.00

COOL AS A CUCUMBER

You cannot Pick and Choose the Coolest Spot on a Warm Day—but you can Pick and Choose from these COOL SUITS, AND SAVE MONEY.

CHILDREN'S WASH SUITS

$1.95 - $2,95 - $3.95

We have divided all our Wash Suits into Three Lots, and go they must. There is no exception—Every Suit is a Real Bargain.

WHITE DUCK, KHAKI, FLANNEL. AND LIGHT TWEED PANTS; STRAW HATS; OUTING SHIRTS; SPORT SHIRTS; AND WASH NECKWEAR.

Men's Straw Hats
$2.50 and $3.00

A Very Special Hat at - - $2.50
All Our $4.00 to $5.00 Straws - $3.00

COME EARLY, AND GET FIRST CHOICE. EVERYTHING IN SUMMER GOODS MUST GO, AND WE HAVE DECIDED TO START EARLY, WHILE YOU HAVE PRACTICALLY THE WHOLE SEASON TO ENJOY THEM.

209-11 George Street

OAK HALL

M. J. MAHER
Manager

LOCAL MARKETS

GRAIN.		
Fall wheat, bush.	$1 53	
Marquis wheat, bush.	1 45	
Spring wheat, bush.	1 43	
Bran, wholesale.	31 25	
Shorts, wholesale.	33 25	
Peas, bush.	1 75	
Pastry flour, wholesale.	5 00	
Bread flour, wholesale.	5 25	
Bread flour, retail.	5 50	
Flour, retail.	5 75	
Oats.	40	
Barley, per bush.	70	
Buckwheat.	70	
VEGETABLES.		
Turnips, peck.	20	
Potatoes, wholesale.	25	
Potatoes, bag.	40	60
Potatoes, peck.	10	25
New potatoes, peck.	60	70
Beets, peck.	25	30
New beets, bunch.	10	15
Parsnips, peck.	30	35
Celery.	15	30
Lettuce.	05	
New cabbage, pound.	10	
Beans, bush.	4 00	
String beans, lb.	40	
Onions, 4 to 6 lbs. for.	25	
Tomatoes, lb.	25	30
Cucumbers.	10	15
Horse radish, bunch.	10	
Green peppers, each.	15	
Head lettuce.	10	
Sweet potatoes, lb.	15	
Carrots, new, bunch.	10	15
Cooking onions, lb.	05	
Bermuda onions, lb.	10	
Radishes.	05	
Parsley.	05	
Spinach, lb.	10	
Asparagus, bunch.	10	15
Watermelons	1 75	2 50
Canta.oupes.	25	55
HIDES AND WOOL		
Cow hides, heavy	04	
Cow hides, light	03	
Horse hides	2 00	3 50
Calf skins, veal	12	
Calf skins, kips	10	
Sheep skins	50	70
Lamb skins	14	
Fine wool	15	
Medium wool	12	
Coarse wool	08	
DAIRY PRODUCTS.		
Creamery butter	30	35
Whey Butter	25	
Dairy butter, lb.	30	
Oleomargarine	35	
Eggs, wholesale	24	28
Eggs, retail	28	30
Shortening, lb.	16	19
Lard, per lb.	19	20
Cheese, lb.	38	40
New Cheese.	25	30
FRUIT.		
Bananas, dozen	40	60
Navel seedless oranges, doz.	25	
Valincia oranges, dozen	30	80
Lemons, dozen	50	60
Grapefruit, 3 and 4 for	15	20
Cocoanuts	15	
Apples peck	50	1 00
Winesap Apples Box	4 00	
Smyrna figs, per lb.	30	
Cooking figs, lb.	18	
Dates, lb	18	
Mixed nuts	30	
Strawberries, quart box	20	25
Pineapples	20	40
Peaches doz	20	40
Apricots doz	20	30
Plums doz	15	45
Black Cherries 5 qt bkt	2 50	
Red Cherries bkt	1 25	
Cherries bkt	1 25	
FISH.		
Steak cod, lb.	15	
Salmon snacks, lb.	15	
Salmon snacks, lb	35	
Pink Salmon	18	
Oysters, quart	1 50	
Boasters, each	05	
HAY.		
Hay, ton	27 00	
Hay, baled	36 00	
MEATS.		
Geese	40	
Beef, lb.	10	4
Chicken, lb.	30	3
Live hogs	12 00	4
Dressed hogs	20 00	
Lamb	35	
Bacon	40	55
Pork	25	4
Mutton	10	3
Sausages	22	2
HONEY.		
Comb honey, lb.	30	40
White clover honey, lb	28	3
Honey, buckwheat lb.	23	2
WOOD.		
Mixed wood, cut, cord	11 00	
Hardwood cut split cord	15 00	17

There are Many Jelly Powders- But Only One

JELL-O

Insist on Having "Canada's Most Famous Dessert"

Made at Bridgeburg Ontario

Queen Alexandra, it is said, has kept a diary for nearly half a century. Her little books are each nine inches long by four wide, and bound in satin, which is painted with flowers.

LAKEFIELD NEWS

LAKEFIELD, June 24.—As the time draws near for the regatta enthusiasm has grown till it has reached a high pitch. From all accounts, the surrounding districts regard July 1st as Lakefield's day this year, and so it is. Let every citizen hang out a flag, and let that flag stand for loyalty to our town as well as our great Dominion. The man or woman who is not loyal to their home town is not loyal to their country. Canada and Lakefield need boosters, no knockers.

Another silver cup has been promised for one of the events, the donor being Mr. H. G. Fitzgerald.

Mr. R. A. Hirsch and Mr. R. L. Mason are very busy arranging details as to the course for the regatta, starters and all other necessary details. And they are not the only busy people, for the young folks and children are practicing for the races, and some surprising entries are being planned.

Loyal citizens will be at home on Dominion Day to make the town attractive to visitors.

A rest-room in some central place where women with small children could enjoy a rest and older folks sit down in comfort would be a valuable asset to the village.

The day will be a very full one as the sports don't keep union hours.

Social Doings.

Mr. Harold Bickell of Peterborough is visiting Mr. and Mrs. E. Bickell.

Mr. and Mrs. Braden Blewett were at Burleigh Falls on Sunday.

Mr. E. A. Tanner of Toronto motored to the village on Tuesday.

Mr .F. J. McFadden of Peterborough is managing the Dickson store during the week while Mr. Arthur Burrows takes his holiday.

Mr. and Mrs. E. Bickell spent Wednesday in Peterborough with friends.

Among the Lakefield people who attended the unveiling of the Warsaw memorial on Tuesday were:—Mr. and Mrs. W. J. Charlton, Miss Cora Charlton, Mrs. Theodore Crawford, Mr. and Mrs. H. Ingram, Mr. and Mrs. W. Garbutt, Mr. and Mrs. H. J. Abbott, Mr. and Mrs. Henry Smith, Miss Smith, Mr. and Mrs. Fred. Norish, Mr. and Mrs. H. Bullock and family, Mrs. Chant, Mr. and Mrs. T. J. Cullen, Miss Cullen, Mr. Robert Bullock, Mr. George Hendren, Miss Ray, Mr. R. M. Graham, Mr. Robert Duff, Mr. Clarence Duff, Mrs. A. Quinn, Miss Mary Quinn, Mr. and Mrs. Thompson Braden, Rev. and Mrs. P. L. Jull and children, Mr. and Mrs. Chas. Lake and family, Mr. and Mrs. E. Bickell, Mrs. Nathan Payne, Mrs. McMillan, Mrs. Gillman, Mr. and Mrs. Max Kidd, Mrs. (Dr.) Smith, Mr. Roland Payne.

Miss Montgomery of Toronto and Mrs. Forney of Charlotte, N. C., who have been visiting Mrs. T. Jenkin, returned home on Wednesday.

The first social on the newly sodded Town Hall grounds will be given on Saturday evening under the direction of the Ladies' Guild of the Presbyterian Church.

FARM CONDITIONS

The following is a summary of reports made by the Agricultural Representatives to the Ontario Department of Agriculture:

Fall wheat is now showing a good head, and fair yields are looked for in most sections, although the straw is rather short. Middlesex complains that smut is showing where the seed was untreated.

Spring grains are doing well; some barley and spring wheat are heading out.

Clover is generally regarded as promising only a light return. Several Representatives report early cutting of the hay crop.

Haldimand describes alsike as being short in straw but having a heavy bloom.

Haldimand also states that more alfalfa seeding has been done this spring than in the last two or three years.

Huron and Haldimand report that sweet clover and alfalfa are giving excellent results in the cutting.

Corn is making rapid growth at present, although much of it was put in late.

Essex says that a considerable acreage of tobacco has been reset on account of the dry weather.

Several Representatives speak of the heavy drop of apples during the last three weeks.

Potatoes and roots have been freely planted in Huron during the last week or two.

York reports mangels to be looking well, and some thinning has been done.

The advance in the price of hogs has been the market surprise of the week. Prices quoted at the weekend were from $10.25 to $12 a cwt., compared with $8 to $8.50 in the preceding week. There appears to be a shortage of young pigs, as many farmers have practically gone out of the hog business.

Cattle have not been doing as well as formerly on pasture, although the milk flow has fallen off but little. Prices of milk are not very encouraging to diarymen, from $1.14 to $1.25 a cwt. being paid at some factories and from 24c to 27c a lb. for butter fat at creameries. Butter is selling at 20c a lb. in Manitoulin.

Cheese ranged in price at the weekend at from 14⅛c to 16¼c a lb. Lanark claims that more cheese is being made than at the same time last year.

At a recent auction sale in Leeds, ordinary dairy cattle brought only from $25 to $50 each.

The Ontario County Representative states that the market for horses is better than it has been for some time.

Prescott and Russell observes that more tramps are to be seen on the rural roads than for some years past, some of whom appear to be looking for work.

The following remarks of the Ontario Representative regarding labor conditions fairly describe the general situation:

"Farm labor is still needed in many cases, but farmers do not feel inclined to pay the wages asked in view of present prices. The general wage for experienced or partly experienced men seems to be from $30 to $40 a month with board. I know of one case, however, where a young man is putting in his third season and is getting $60 a month and board for eight months, with the use of a horse."

His Master's Voice

MY MAN

(*Mon Homme*)

HERE is one of the latest and greatest dance hits in years, it is played by Paul Whiteman and His Orchestra with the necessary rhythm and strength that will make it one of the greatest dance numbers yet released.

"Toddle"—(intro. "Maori") is on the reverse side and is another sensational Fox Trot played by the Benson Orchestra of Chicago on

"His Master's Voice Record" 18756 10-inch $1.00

All these new selections are on

"His Master's Voice" Records

DANCE NUMBERS

I Lost My Heart To You—Medley Fox Trot	Joseph C. Smith and His Orchestra	18745
Broken Moon—Without You—Medley Fox Trot	Joseph C. Smith and His Orchestra	
El Relicario (The Charm)	Blue and White Marimba Band	18749
One-Two-Three-Four—Medley Waltz	Ferera and Franchini	
Scandinavia—Fox Trot	The Benson Orchestra of Chicago	18757
Ain't We Got Fun—Fox Trot	The Benson Orchestra of Chicago	
Cherie—Fox Trot	Coleman's Orchestra	216279
Mello 'Cello—Waltz	Coleman's Orchestra	
Moonlight—Fox Trot	Coleman's Orchestra	216280
All By Myself—Fox Trot (Intro. "I Like It.")	Coleman's Orchestra	
Underneath Hawaiian Skies—Medley Fox Trot	Paul Whiteman and His Orchestra	18744
Sip Sip Sippy Shore—Medley One Step	Paul Whiteman and His Orchestra	
Teach Me—Fox Trot	All Star Trio and Their Orchestra	18750
Round the Town—Fox Trot	All Star Trio	
Wild Rose—One Step	Diamond Trio	216300
Do Another Break—Fox Trot	Harry Thomas Trio	

All on 10-inch Double-sided Records $1.00

Ask to hear them played on the

Victrola

at any "His Master's Voice" dealers

Manufactured by Berliner Gram-o-phone Company, Limited, Montreal

20128

Perfect Service in Victrolas and Records at the Finest Victrola Parlours in Peterboro

Heintzman Hall

Royal Bank Building - Hunter Street

Visit the New Victor Service Parlours, with

Weber's Drug Store, 220 Charlotte St.

Victrolas and Complete Stock of Victor Records

OPEN EVERY EVENING

E. V. Warne, Jeweller

325 George St., Near Charlotte

Is the Authorized George St. Agent for "His Master's Voice" Victor Records.

New and Direct the Factory.

CAMPBELLFORD PERSONALS

CAMPBELLFORD, June 23.—Mrs. John Diamond of Peterboro returned home yesterday after spending some time visiting relatives in town and vicinity.

Mr. Douglas Gould of Edmonton is visiting his uncle and aunt Mr. and Mrs. L. F. Gould.

Mr. and Mrs. Chas. Pallister, Mrs. Rod Keller and Mr. Fred Keler have returned from a very pleasant motor trip to Michigan.

Mrs. Will J. Hall went to Fenelon Falls yesterday to attend the wedding of her cousin Miss Maybee to Dr. McKay of Fenelon Falls.

The local clergymen, Revs. C. E. Clarke, C. F. McIntosh, H. F. Bennett, B. B. Kenney and J. E. Glover attended a ministerial picnic at Percy Boom yesterday. All report a very pleasant outing.

Friends will regret to learn that Mr. C. A. Wilson has been confined to the house for the last week through illness.

The Methodist garden party to be held on the church grounds on Tuesday evening, June the 28th promises to be the event of the season. There will be a Japanese Tea Room with coloured chef, lots of Japanese maidens, to cater to your every requirement. Ice cream will be eaten with chop sticks. The May pole dance will be repeated by special request fish pond lots of candy and an excelent lunch will be served. There will be a continuous programme in the Japanese tea room, solos, reading etc. The 40th Regimental Band will furnish abundance of music to suit all. If you want to see something novel in garden parties, and have an evening of laughter and fun join the crowd.

The Government boat the Bessie Butler passed through town yesterday after spending some time at the wharf.

Mr. R. R. Huton has opened a tailor shop on Front street in the store recently vacated by Mr. Walter Wiggins.

The pupils of the public school are looking forward to the holidays. The honour pupils will finish on Friday and others on Tuesday next. Then for two months of fun, camping, swimming, etc.

I'll Show You A Silo

that will boost your farm earnings

My Toronto Silo will put dollars in your pocket.

It will boost the value of your farm.

Its double-tongued-and-grooved selected Spruce makes the Toronto Silo absolutely air tight, which keeps the ensilage in perfect condition.

Its famous Hip Roof allows you to tramp the Ensilage to the top of the staves—and adds greatly to its appearance.

Drop in next time you're in town and let us talk it over.

I have other lines of Toronto Farm Equipment too. Let me show you their dependability and economy.

J. E. Stephen
Peterborough, Ont.

TORONTO

The Ideal Laxative for Children

Mothers, give the little ones Dr. Caldwell's Laxative Syrup Pepsin for constipation. Acts mildly and gently. Formula on the package.

THE alert mother, ever anxious to find something better for her children's health, will interest herself in learning what is best to give them when they are constipated, have a headache, cold or fever, are bilious or dyspeptic. It stands to reason that the remedy that might be suitable for you, at your age, might be too drastic for a child.

By all means do what you can to regulate the diet, giving preference to the light, easily digested foods. But when diet fails you will have to help Nature with medicine. It would then be well for you to avoid the harsher cathartics and physics, castor oil, calomel and such, even if disguised in tablets or pills, for they weaken the child and make it irritable.

A better plan is to give half a teaspoonful of Dr. Caldwell's Laxative Syrup Pepsin, which is a combination of simple laxative herbs with pepsin. It acts mildly and gently and does not gripe or weaken. It has the unusual merit of being safe for the tiniest baby yet equally effective for grownups. The formula is plainly on the package, and a sixty-cent bottle is sufficient to last an average family many months.

There is nothing better or safer than Dr. Caldwell's Laxative Syrup Pepsin for stomach, liver and bowel troubles, and as it contains no narcotics or mercurials, mothers can feel safe in giving it to any member of the family needing a constipation medicine. It is syrupy and delightfully pleasant to take. It must meet the taste of the majority, for last year over eight million bottles were bought in drug stores, the largest sale of the kind in the world.

Buy a sixty-cent bottle today with the understanding that if for any reason it does not do exactly as claimed your money will be refunded. Dr. Caldwell's Laxative Syrup Pepsin has been on sale in drug stores for thirty years so you would not be experimenting with anything new.

Try It FREE

There are heads of families who will want to prove to their own satisfaction that my Laxative Syrup Pepsin is as effective in constipation, as mild and gentle in action, as plensant-tasting and safe, as I claim. Let such write me for a sample. It will be sent postpaid. Simply say, "Dr. W. B. Caldwell, 19 Front St., Bridgeburg, Ont.: Send a free trial bottle of Dr. Caldwell's Laxative Syrup Pepsin to—" and give your name and address. I will see that the rest is attended to promptly.

CANADA'S NEW HEAD

BYNG OF VIMY, OF CAMBRAI FAME, IDOLIZED BY CANADIAN TROOPS

(New York Times.)

Byng of Cambrai has been named Governor-General of Canada.

Many times during the war this renowned leader commanded Canadians and led them to victory. They learned to know him first when, as commander of the Canadian Army Corps, he sent them forward to the conquest of Vimy Ridge. Later, Canadians were with him in the "Battle of the Tanks" before Cambrai, his most famous victory. Byng it was who inspired Canadians, and others under his command to such unyielding resistance at Arras, the "elbow" of the British line in 1918, that he frustrated Ludendorff's plan of a complete break through and paved the way for the decisive victories of the summer and autumn of that year.

Always in the war, Byng was the idol of his Canadians—which augurs well for his success as Governor-General of their native land.

Though General Sir Julian Byng became, as a result of his victories, Baron Byng of Vimy, in allusion to the storming of Vimy Ridge by the troops under his command, it is as "Byng of Cambrai" that most people will remember him. For the "Battle of the Tanks" caught the imagination of the world. During the war the British maintained a rigid policy of not making mention of their generals except in the rarest cases; only now and then did the names of individual Britons emerge from the fog of anonymity which surrounded the doings of the British Armies fighting in France. Everybody heard of the blowing up and storming of the Messines Ridge, but how many knew of General Plumer. Not until his spectacular victories in Palestine did Allenby come into his own, yet he had done excellent service in the war from the very first days of the retreat from Mons as one of the "Old Contemptibles."

Byng Famous Over Night.

So it was with Byng. While the world rang with the storming of Vimy Ridge, the name of the man who directed the great attack remained in the background. But Cambrai made Byng famous. On that November morning in 1917, when his squads of tanks burst upon the stupefied Germans, and led an advance which almost gave the British the much-coveted city of Cambrai itself, his name leaped to the headlines of newspapers everywhere. Already famous among his fellow-officers, and beloved by his men, Cambrai gave him a place as one of the popular heroes of the war.

His appointment to the important post of Governor-General of Canada comes at a time when Canada needs to be handled with gloves. Many Canadians are "fed up," as the Britons say, with British lords, who are lords and nothing else. Talk to many a Canadian, and he will tell you that, despite the unquestioned loyalty of Canada to Britain, she has been galled too often in the past by having English noblemen "dumped" upon her—younger sons and the like — who have come to consider Canada and other far-away domains of the Empire as their particular preserves, where it is the duty of the natives to provide them with a livelihood.

Now, Byng of Cambrai is a lord, but not that kind of a lord. He is the son of an earl, but that is about the only distinction which he has not earned in his own efforts. He has been in the British Army practically all his life. He is covered with war medals. He has the unbounded love of his troops. No, Byng of Cambrai is not the kind of lord to whom Canadians object. He ought to make good in Canada.

He belongs to the "new school" in the British Army. He is a strict disciplinarian. Those under him have to mind their p's and q's, keep their buttons shiny. Always he has been a stickler for efficiency. Byng inspired, it is said, 'Colonel Rendezvous" in H. G. Wells' "Mr. Britling Sees It Through," a character who always harped on the necessity for the strictest discipline among soldiers.

Leader in "New School."

The new Canadian Governor-General's full name before he became Baron Byng of Vimy was Sir Julian Hedworth George Byng. He was born 11th September, 1862, the seventh son of the second Earl of Strafford. He early entered the British Army, receiving a commission in the Tenth Hussars. First he served with them in the Soudan during the campaign of 1884, and then throughout the Boer War, in the course of which he became Colonel of his regiment. In both of these wars he won medals and had the satisfaction, during the second one, of seeing his name mentioned in despatches. After commanding his Hussar regiment from 1902 to 1904, he was appointed head of the Cavalry School at Netheravon on Salisbury Plain. In 1909 he was raised to the rank of Major-General, and in 1914 he became General of Division.

At Netheravon, Byng began to be known as one of the leading apostles of the "new" school of the British Army. He and those who shared his beliefs went in for discipline of the most rigid sort. They drilled their men incessantly. Life was just one parade after another. Gone were the picturesqueness, the easy-going ways that characterised the old-time British soldier of the type made immortal by Kipling, with his Mulvaney, Ortheris, and Learoyd. Outsiders caught by the glamour of that kind of soldiering, were contemptuous of Byng and the "new" school, but he just plugged ahead. One of those sharing his views, by the way, was Sir Douglas Haig. Since August, 1914, most of the critics of the "new school" have piped another tune.

At the outbreak of the Great War Byng went ovr to the Continent with Byng went over to the Continent with the first British Expeditionary Force. "The First Hundred Thousand" and 'Old Contemptibles." Placed in command of the Third Cavalry Division of that body, he fought splendidly before Ypres, helping cover the retreat of Sir John French's Army from before Mons to the vicinity of Paris, where they helped win the victory of the Marne.

Sir John French was eloquent in his praise for the work of Byng and his indefatigable troopers. In one despatch he recorded that these troops "were repeatedly called upon to restore situations at critical points and fill gaps in the line caused by the tremendous losses which occurred."

In 1915 Byng was sent to the Dardanelles, where he took part in those attempts to drive the Turks from their defences which turned out so badly for the Allies. Returning to the Western front, he was appointed in 1916 to the command of the Canadian Corps. He subjected his Canadians to the most rigid form of the training in which he so firmly believed. The task of disciplining Canadian was no sinecure. Accustomed to the freer life of this hemisphere, many of them coming straight from the woods and mountains of Manitoba and Alberta and Saskatchewan, they had never felt the bit of discipline, knew little of obedience. But Byng was well aware of the kind of test that lay before them, and drilled them until all their rawness was gone. His methods bore splendid fruit. The Canadians fought on the Somme with superb courage, and it was they who, under the leadership of Byng, stormed Vimy Ridge in the spring of 1917, winning one of the most brilliant victories of the whole war.

With the Tanks at Cambrai.

When General Allenby was sent to Egypt in the spring of 1917, Byng succeeded him as commander of the British Third Army. In November of the same year he leaped into fame as Byng of Cambrai, when his troops —led by squads of battle tanks— drove deep into the German lines before the city of that name in Northern France, taking thousands of prisoners, almost capturing the city itself, and threatening the entire German position in France. Byng's name resounded throughout the world after Cambrai. To be sure, the Germans struck back a few days after Byng's advance and reoccupied some of the ground lost, but they recovered nowhere near what Byng's men had won. In recognition of his distinguished services in this Battle of the Tanks, Byng was promoted immediately after it to the rank of General.

Byng's Third Army was posted around Arras when Ludendorff made his supreme bid for victory in the early spring of 1918. The main German blow fell upon the British Fifth Army before St. Quentin, commanded by Sir Hubert Gough, which was almost wiped out by the furious impact of the enemy. Byng's Army was immediately to the left of Gough's force, and the defeat of the latter made Byng's position precarious in the extreme. But he held his ground. Had Arras fallen, as did St. Quentin and Peronne and Bapaume, the result might have been utterly disastrous, since, in all probability, it would have meant the fall of Amiens, the key position of the entire Allied line in Northern France. Even as it was, conditions were serious enough in those March days of 1918, when the American armies were not yet in the field in large force, the Allied cause was shaken to its foundations by the desperate lunge of the Germans.

Against Byng the Germans again and again hurled masses of men, hoping to sweep his army away further to the east, but they met a stone wall defence. Though the enemy penetrated far to the south of the town, they were absolutely unable to take it; the Arras "elbow" remained stuck into the side of the salient which Ludendorff's great attack created, a constant menace to the safety of the new German line.

Arras stayed in British hands to the very end. When the final great Allied offensive came, which, under the supreme leadership of Foch, pounded all the resistance out of the Germans and made them sue for peace, Byng was in the forefront of battle. Following the great forward drive of the British around Montdidier on 8th August, which Ludendorff in his war book called "the black day" for Germany, Byng's Third Army, thrusting forward from the Arras "elbow" got into the fight again with a vengeance, penetrating deep into the enemy's lines along the Ancre River. Again tanks played an important part in the Cambrai drive nine months before.

He is of Handsome Appearance.

In appearance Byng is every inch a soldier—tall, spare, with piercing eyes. Writing of him after a visit to the front during the war, Lord Northcliffe said: "Sir Julian is a big, well-made man, with strong jaws, strong ears, and a strong walk, distinctly handsome, with dark blue eyes." One of his officers, just after the Cambrai tank battle, said of Byng: 'He has never been a gallery player at all, yet with his Third Army he has led one of the most sensational surprise attacks of the war."

The wife of the new Governor-General of Canada was, before her marriage, Miss Evelyn Moreton, well known in England as a novelist. His grandfather, the first Earl of Strafford, was a British Field-Marshal, and his great-grandfather, Admiral Byng, is known to history because of his ill-starred naval campaign of Minorca, as a result of which he was court-martialed and shot. It was this treatment of Byng by the British which caused Voltaire to remark ironically that he was shot "to encourage the others."

Clean to handle. Sold by all Druggists, Grocers and General Stores

The family which desires to make the most of its time finds the good Maxwell invaluable in increasing the worth of each hour. It adds to both pleasure and profit.

Maxwell Motor Co. of Canada, Limited, Windsor, Ont.

Touring Car - $1,185 Coupe - - $2,050
Roadster - - 1,185 Sedan - - 2,200

All prices f.o.b. Windsor, subject to current Government Tax

GILLESPIE GARAGE

378 AYLMER STREET PHONE 950

MAXWELL

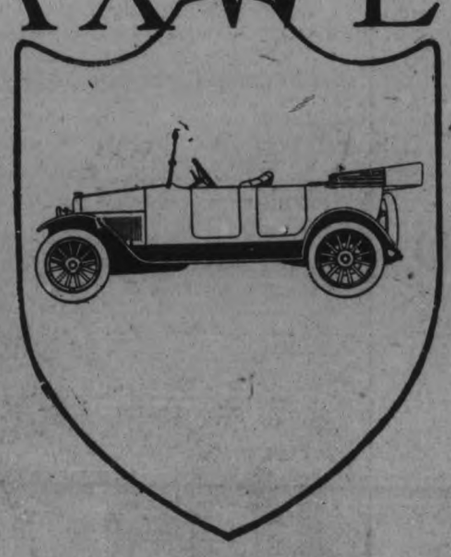

Thin People

Thin, nervous, underweight people take on healthy flesh and grow sturdy and ambitious when Bitro-Phosphate as guaranteed by McDermid & Jury is taken for a few weeks.

INSURANCE VOLUME WELL SUSTAINED.

TORONTO, June 22. — One of the larger Canadian insurance companies finds that the volume of business being written at present measures up fairly well as compared with last year. There is not the same amount of large policies, but there are a great many more small policies placed than in previous years. It is thus indicated that the life insurance man has to work harder to make up his quota, but that this is being accomplished fairly well considering the circumstances of the times.

The policies involving single thousands, twos and fives, predominate in greater degree than usual. The big business of the last two years is not so prominent.

The Power of Tea

IN Japan, tea-drinking reaches almost a religion—the Appreciation of the Beautiful. With us, too, its refining influence is felt. A cup of

SEAL BRAND TEA

brings the spirit of the East within our doors. The tinkle of the china is the distant temple bells. The delicious fragrance and flavor bring with them all the delights and beauties of the Far East. Seal Brand teaches us the lure of tea.

In pound and half-pound cartons. 14

CHASE & SANBORN, Montreal, Que.

SCOTCH SUPERIORITY.

Ex-President Wilson, talking one day at a dinner about his Scottish descent, said:

"The Scotch are a proud, stiff-necked people. They ackowledge no superiors. A Scotchman and an American were talking one day on a ship.

"'In New York,' said the American, 'we've certainly got a fine lot of young men.'

"'Nae doot,' said the Scotchman 'A lot of our laddies have been emigratin' lately.'

"The American frowned and thought a while. Then he said in a sarcastic voice:

"'George Washington was no Scotchman, and he couldn't tell a lie.'

"'Ou, aye,' the Scot retorted. 'A Scotchman could, but he wouldn't.'"

Tom Clack, an English boy without hands, can draw and paint pictures with such skill, grasping the pen, pencil or brush between the two stumps of his wrists, that at 14 years of age he has won a London County Council art scholarship.

20% DISCOUNT

On our entire stock of Dainty

SUMMER DRESSES

These are in Organdy, Voile, Gingham and Chambray. Every dress in our stock is the last word in style and value. Sizes from 34 to 38. Come while our Stock is complete.

W. E. LECH

Headquarters for Misses' and Childrens' Wear

366 George Street, 3rd Door from Simcoe St

Fourteen Reasons Why You Should Help

1—Clarkewood — Residence for blind girls, Sherbourne St., Toronto.
2—Pearson Hall — Residential and Training Quarters for blind soldiers, Beverley St., Toronto.
3—Library and Publishing Dept. —142 College St., Toronto. Free distribution of Literature and Music.
4—Industrial Dept. for Men— Shops in Toronto, Ottawa, Halifax and Winnipeg.
5—Vocational Work Shop—For men, 115 King St. E., Toronto.
6—Industrial Dept. for Women —64 Baldwin St., Toronto.
7—Massage Classes—Successful graduates gaining reputation throughout Canada.
8—Prevention of Blindness Dept. — Activities in Maritime Provinces, Ontario and Western Provinces.
9—Home Teaching Dept. — Works throughout Canada.
10—After Care Dept. — Books, music, social calls, relief and general follow-up.
11—Social Relief Committees of Women's Auxiliary of the Institute in various centres.
12—Sales Room—Retail store at 712 Yonge St., Toronto.
13—Normal Home-Teachers Class —George St., Toronto.
14—Placement Work — Re-adaptional training for pre-war occupations.

Work for the Blind

(12)

ONCE, not long ago, they sat in their tragic darkness, pathetically idle and plunged in self-pity—the blind men, women and children of Canada.

To-day, thanks to the splendid efforts of a group of untiring Canadians, and to this Institute, an ever-growing number of the blind of Canada have found happiness and a new interest in life.

We have taught them in their homes to make all manner of articles of reed, wicker and willow work, mats, netting, garments, etc. From us they buy at cost the materials needed. We then buy the finished article from the blind Home-worker and sell it to the public at the same price.

In many cases their outlook on life has been completely altered. A ray of light has come to them in their darkness. And they are earning money—making themselves an asset, not a liability, to the nation.

Help us in this uplifting work. We need more money, and we turn to you for your generous support.

"Lighten Their Darkness"

Send your subscription to the Fund being raised by this newspaper.

Canadian National Institute for the Blind
Head Office:
36 King Street East
Toronto, Canada

THE HOLIDAY SEASON IS WITH US FOR

COMFORTABLE WHITE FOOTWEAR

HIGH IN QUALITY AND LOW IN PRICE. COME IN AND SEE OUR LARGE ASSORTMENT OF SUMMER SHOES, WITH LEATHER AND RUBBER SOLES, FOR MEN, WOMEN, AND CHILDREN

Ladies' 2-Strap White Shoes. Summer Sale Price **$2.40**

Ladies' White Poplin Pumps — very dressy. Summer Sale Price **$1.95**

Children's White Shoes— Sizes 5 to 7—**50c**
Sizes 8 to 10—60c
Sizes 11 to 2—**70c**

Men's White Boots — for Hot Weather — at this Low Price **$3.25**

Ladies' White Poplin Oxfords — neat Street Shoe. Summer Sale Price **$2.90**

Men's White Oxfords — for cool wear. Small outlay at this Price **$2.90**

BLANCO WHITE POLISH, 10c

Select your TRAVELLING BAG, SUIT CASE, or TRUNK from our Stock of HIGH-CLASS BAGGAGE.

ROUTLY-BRAUND SHOE STORE

CHARLOTTE STREET :: :: (Opposite White House)

PEOPLE OF PETERBOROUGH TIME IS SHORT!

Don't Miss the Greatest Saturday Bargains of the Day in Ladies' Dresses, Suits, Coats, Skirts, Waists, etc., at FASHION SHOP'S

CLEAN SWEEP SALE

100 More Silk Dresses
New from our Factory—just added to the Stock—that sold for $35.00—
—Saturday Price—
$13.15

We have Ripped and Slashed Prices for Saturday and Monday, so that the Bargains will outshine any day of this Wonderful Sale. We will go on with the Price-Cutting until every garment is sold. The nearer we come to the end of the Sale the Better the Bargains

EXTRA!! Ladies' Dresses
Nicely Trimmed Repp Dresses that Sold for $9.50.
—Saturday Price—
$4.98

Come! Carry! Push! Your Way Through the Crowds and Save

Pullovers
Were $8.00, $10.00, and $12.00
Now
$2.98

Organdie Dresses
Were $14.00 to $15.00
Now
$9.98

All-Wool Serge Suits
Were $35.00
Exceptional Bargain
$7.95

Sport Coats
Made of Silvertone and Goldtone
Were up to $30.00
$9.98

All-Wool Serge Suits
Fine Quality
Were up to $45.00
$11.85

Velour and Goldtone Long Coats
Were up to $40.00
$14.50

Extra Fine All-Wool Serge and Gabardine Suits
Were $40.00, $50.00, $55.00
$19.50

All-Wool Plaid Skirts
Were up to $20.00
Now
$9.95

High-class Coats
Fine Tricotine and Duvetyn
Were up to $45.00, $50.00, $55.00
$24.50

Georgette Silk and Taffeta Dresses
Were $35.00 to $40.00
Now
$13.15

Children's Dresses
Silk and Serge
Were $12.00 and $15.00
Now
$6.98

Tricolette Smocks
Were up to $10.00
Now
$2.98

Tricolette Skirts
Were up to $18.00
$9.95

Voile Dresses
Were $12.00 to $15.00
Now
$5.98

High-class Silk Georgette and Taffeta Dresses
Were $40.00 to $50.00
$19.35

Very Superior All-Wool Tricotine Suits
Were $45.00, $50.00, $65.00
Now
$28.95

Silk Waists
Were up to $7.00 and $8.00
Now
$4.98

Georgette and Crepe de Chine Waists
Were $8.00, $9.00, and $12.00
$2.49

Ladies' Winter Coats
Were $35.00 to $50.00
Now
$10.95 to $20.00

DO PRICES COUNT? Ask The People That Have Been Here

Store Open 9.30 a.m.

The McFashion Shop
MFRS. & RETAILERS OF FINEST LADIES READY-TO-WEAR

440 George Street

VARIED PROGRAMME FOR CHAUTAUQUA AUDIENCES

MR. WM. H. STROUT'S ABSORBING ADDRESS A FEATURE YESTERDAY—CHILD ENTERTAINER MAKES CAPITAL IMPRESSION.

Little Alice Louise Shrode, an exceedingly clever child entertainer, was the attraction at the Chautauqua yesterday afernoon and evening. This small lady is most attractive and received much loud applause for her impersonations in an old negro lullaby, the little bisque doll with "a pain in her sawdust" and a numerous other dainty little numbers. She has a peculiar quality of voice which causes every word to be plainly articulated, and a charming, unaffecteed manner. Her whistling, unaffected manner. Her whistpassed by anything heard here in some time. Prof. Pamahasika's pets provided the entertainment last evening, with a wonderfully trained group of cats, dogs, a monkey, cockatoos, a trick pony and some gorgeously-coloured parrots The tiny perfectly-trained little pertormers went through various difficult tricks with almost incredible ease and with an air of proud assurance which was particularly noticeable in the strutting white cockaoos in the final battle-scene, when they scaled tiny ladders, fired off guns and raised and lowered the flag with surprising agility.

Yesterday afternoon, Mr. Wm. H. Stout, president of the International Lyceum and Chautauqua Association, delivered a most absorbing and interesting address on "Seeing Life Whole". Prefacing his talk with Addisons famous saying that 'only that man becomes famous who contributes something towards the well-being of the time in which he lives", Mr. Stout remarked that the true purpose of education is to enable the student to do some one thing with joy and efficiency, and also to remember that while the who has found his true work has found the pathway to Heaven", the true meaning of life is not bound up absolutely with work. As Garfield said "what the American people do with their leisure time of any one individual will determine to a great extent the future of that individual. As the man who works to the exclusion of leisure will not be successful, so he who plays only will be in worse case, for the man of leisure with no future vision will perish, as surely as those nations without vision have perished from the face of the earth. To learn to do one hing with joy and efficiency, to get the most of leisure possble out of life and to stick to his job, to articulate with life and well-being, is the lesson for the child of to-day. "The limit of any man's education," said the speaker, "is his ability to concentrate his attention for a set period of time on an object of his own volition," and, while an ardent admirer of the public school system, having taught in American public schools for ten years, Mr. Stout averred that the public school system had fallen down in one important particular, that of giving attention to the moral and spiritual development of the student. Leadership from men and women of the proper calibre, and above all, for the rising generation, a knowedge of the English language, were advocated by the speaker, who quoted the old Methodist minister in saying, "it is an obligation of the family to give the child a new word each day."

"The only difference between a grave and a groove is in the depth," said Mr. Stout, in reference to the attitude of almost 90% of most communities in regard to innovations in civic improvements, public health, good roads, etc. and advocated as remedies for the "groove "ailment, the maintenance of sound common sense, and of a fine and genuine interest in the people outside one's own circle, saying "I would rather know the first names of all the people attending a University than all the Latin and Greek that university had to offer." Courage, the motive power in human intercourse humor, and great vision were suggested by the speaker as necessities for success in life, with a following out of the great fundamental principles of the Saviour of men.

DISCOVER COPPER STILL AND MASH

AUTHORITIES RAID HOUSE NEAR PORT HOPE.

PORT HOPE, June 25.—License Inspector Gooderich and Chief Colwill when out "still hunting" discovered a real modern still, two barrels of mash and everything necessary for the manufacture of whiskey. This important find was made in an old frame dwelling on the farm owned by Mr. Wallace, Toronto Road, formerly the property of Mr. J. W. Walker, Bloomsgrove avenue. The house is situated about a half a mile from Mr. Wallace's residence and was rented by two men from Toronto on May 24th. When renting the house one of the tenants told Mr. Wallace that his wife was ill and he was anxious to have her spend a few months in the country. They paid a month's rent in advance and have lived very much to themselves ever since.

There was very little furniture in the house and it was evident that the occupants devoted most of their time manufacturing the forbidden beverage. In addition to the two barrels of mash there was a large quantity of wheat, rye and prunes and License Inspector Gooderich remarked that the men had all a high class brand of whiskey. The still was made of copper and had a capacity of twenty gallons. The whole outfit was taken over by the License Inspector and is now in safe keeping at the bonded wareroom at the post office.

Neither of the men were present when the raid was made and as they are total strangers to that section it is hardly likely that an arrest will be made.

LONDON BANKER GETS FOUR-YEAR SENTENCE

LONDON, June 24.—Thomas Farrow, founder of Farrow's Bank, the failure of which just before last Christmas brought misery to thousands of small depositors, was to-day sentenced to four years' penal servitude on conviction of having published a report and balance sheet which he knew to be false.

ACCIDENTAL DEATH VERDICT OF JURY

COMMENDS FATHER FOR SAVING REMAINING CHILDREN.

BROCKVILLE, June 24.—(Canadian Press.)—The coroner's jury inquiring last night into the death of Dorothy and Phyllis Elliott, burned to death in the destruction of their home, brought in a verdict of accidental death, with a rider commending the father, James F. Elliott, for his efforts in saving the lives of the remaining children.

HERRINGS RECEIVED WITH ROYAL HONORS

Petrograd's Guns Thunder Salute as Dutch Ship Arrives With Big Food Cargo.

RIGA, June 22. —Honors such as are usualy accorded to royalty or to officials of high rank were given the Dutch steamer Alexander Polden when she arrived at Petrograd recently, says the newspaper Izvestia of Moscow. The steamer brought the first large cargo of food that has entered the harbor for about three years, and as she passed Kronstadt she was saluted by the battleship Marat, while Russian sailors lined the decks and cheered. The Dutch captain dipped his colors while the ship's band played, and the vessel steamed directly to the dock and began to unload her cargo of herrings.

With years of starvation at the back of them the workers at the dock, by day and night shifts, unloaded 5,350 barrels of the ship's cargo so swiftly that the next day twenty carloads of herrings were dispatched to Moscow, while the rest was left for distribution in Petrograd. Only the day before the ship arrived Economic Life wrote as follows about Petrograd:

"The fate of the city is so tragic that no comparison can be found in the world's history. The immense mortality of Russia during the last few years may be regarded as far more tragic than the fall of Pompeii.

Since the Aexander Polden made port two more steamers have arrived a Petrograd, carrying 17,000 barrels of herrings, which were quickly unloaded.

LONDON BOROUGH HAS GONE BANKRUPT

UNUSUAL PREDICAMENT OF CONSTITUENCY OF LATE WILL CROOKS.

LONDON, June 23.—London law courts are puzzzled to know how to deal with a municipal borough that has quite frankly gone bankrupt. The borough councillors of Poplar, the poorest of east London and districts find themselves unable to meet the London county council demands for sixty-one thousand pounds to cover the cost of lunatic maintenance, police protection, education and other public services.

In an action before the King's Bench the defendant councillors, among whom George Lansbury, editor of the socialist Daily Herald, is the leading spirit, explained that it had been found necessary to expend on poor relief all the current taxation from local ratepayers, there being one person in every ten of the borough' population unemployed. The borough's only assets were its dust carts and Town Hall furniture, on which the county authorities might, if they choose, levy distress,.

The latter body is placed in an awkward predicament. If Poplar is permitted to escape payment, several other London boroughs with labor councils are ready to declare themselves similarly insolvent and the whole machinery of municipal government in London will be thrown into hopeless confusion.

The proceedings simply resulted in a court order for Poplar to pay. Failure to comply will render the councillors liable to attachment for contempt. Notice of an appeal was given and the main action in the case, which is being closely followed by the public, will be fought in the higher court.

A Swedish inventor claims to have satisfactorily applied electric power to tractors and other mobile farm machinery.

FREIGHT RATES WILL FOLLOW WAGES DOWN

Railway Commission Watching Negotiations With Employes.

OTTAWA, June 24.—Freight rates will follow wages down just at about the same rate as retail prices follow the cost of raw products. The Railway Commission is naturally watching with interest the efforts of the railway companies to reduce wages and the result of negotiations which come to a head on July 1st will have much to do with the action which the commission will take in the matter of amending existing rate schedules. Whatever the result may be, however, the board wil undoubtedly permit a period of "readjustment" before ordering a cut in rates.

In July 1st increased passenger rates go back to normal. Pullman rates remain at their present level, and no change in existing freight rates is due. It is claimed that under existing freight rates Canada is being split into a series of zones and that in certain cases traffic is being driven north and south, even in the face of duty and exchange. The live stock industry, for instance, is said to be on the point of ruin.

Nevertheless, it is predicted that rates will not follow wages downward immediately, but that a period of "reconstruction" will be allowed.

In the meantime the hearing on the projected enquiry into discriminatory rates is hanging fire.

BULLET IN HIS HEAD 35 YEARS IS REMOVED

Recovered Patient Will Make Watch Charm of It.

NEW YORK, June 24.—John Inman, Westchester County, will wear as a watch charm the 32-calibre bullet he had carried 35 years at the base of his skull. The bullet was removed recently in an operation.

Thirty-five years ago, when Inman was 15 years old, a friend showing him a new revolver accidentally touched the trigger. The revolver was discharged and a spurt of blood appeared on Inman's left cheek.

The doctor was unable to find any trace of the bullet, and as it never caused Inman any trouble it was never extracted.

Then recently he began to suffer from rheumatism, general debility, and sore throat. Dr. Zacherie immediately began a search for the bullet, locating it after half a day by the aid of an electric bulb placed in Inman's throat. It revealed a small black spot to the right of Inman's left tonsil.

Dr. Zacherie said the bullet had entered Inman's left cheek underneath the eye, just missing the internal carotid artery and imbedding itself in a bone at the base of the brain. Dr. Zacherie said if the bullet had hit the internal carotid artery it would have meant instant death.

NO OPPORTUNITY.

(London Ideas.)

Poor Mr. Henpeck was up before the beak.

"I understand that you and your wife had words," said the magistrate in an impressive voice.

"I had some, your worship," said the prisoner, "but I didn't get a chance to use them."

WHITE BROS. — 174 Hunter Street, West — *Local Agents for* **C.C.M. MASSEY'S**

Very Low Price on High-Grade BICYCLES

HERE is an unusual opportunity to obtain a genuine C.C.M. Bicycle at a very low price.

We have on hand a stock of C.C.M. Export bicycles, for which there is no foreign market just now.

Rather than hold these until foreign trade brightens up, it has been decided to take a loss on them at once and let Canadian riders have them at a price that will dispose of them in a hurry.

These are the same high-grade bicycles which have built up the C.C.M. Export business in Australia, New Zealand and other countries in competition with the world.

They are of the same quality and appearance as the regular C.C.M. Canadian models, but have the C. C. M. English - type Crank Bracket fittings.

Look For This:
Every genuine C.C.M. Bicycle has the C.C.M. Maple Leaf on the rear upright bar. Look for it.

ACT QUICKLY

If you have been intending to buy a bicycle but have been waiting in the hope of getting one of good quality at less than present prices, this is your chance.

There is a C.C.M. dealer near you who will be pleased to show you these splendid models and let you judge their value for yourself.

C·C·M· Bicycles
EXPORT MODELS

Note These Features:
Frame height, 20", 22" or 24"; English tubing, strongly reinforced. C.C.M. English-type Crank Bracket fittings. Comfortable English-made saddle. Standard C.C.M. Maple Rims. C.C.M. water-proof Enameling and rust-proof Nickelling. New HERCULES Brake. Dunlop Tires. Complete with tool-bag, tools and pump. Altogether a bright, sparkling, distinctive, high-class bicycle with C.C.M. trademark and generous guarantee.

$49.50

See Any Dealer Handling C.C.M. Bicycles

Canada Cycle & Motor Company, Limited
Montreal, Toronto, WESTON, Winnipeg, Vancouver

C.C.M. MASSEY'S *Local Agents* **WHITE BROS.** — 174 Hunter Street, West —
MODERN, UP-TO-DATE RE PAIR DEPARTMENT.

FOR FISHERMEN

As the old saying goes, "If you want to start an argument, pick a subject you don't know anything about." So here goes. Have fish feeling and do they suffer pain?

This subject has been discussed from time immemorial and yet each side of the controversy is satisfied that it is right. Frankly, I don't know, although I have my own beliefs.

What is the opinion of the readers of The Examiner?

Here is one by a fisherman of some prominence and old enough to speak from experience.

Says he: "Several years ago while trout fishing, I had a friend with me who while trying out a particularly good hole, had a strike that snapped off his leader. Of course, he lost the fish. We were using worm bait. I was following him down stream and in 10 minutes arrived at the same spot and after a cast or two succeeded in landing a trout of about 10 inches, and to my surprise found that I had hooked the same fish lost by my friend a few moments before. Hanging from his mouth was about two feet of leader and the hook; a number 2 sneck had gone completely through the roof of the mouth and the centre of the eyeball; the barb of the hook protruding about one-third of an inch beyond the eye; yet with this serious wound this fish had taken my bait. It strikes me that an animal of any kind with nerves and such a wound would have suffered untold agony. Not so with this fish. He evidently used his remaining good eye to search for more food with utter disregard to his damaged condition and possibly without suffering pain.

"Again, while trolling for pike, I landed an eight pounder. From the ventral fin extending up the back a piece of flesh six inches long and two and one half inches wide, was torn off and was hanging to his under parts by a few shreds, leaving exposed the backbone and intestines. Still, with this terrible wound, the fish had taken my spoon. Later I discovered that unodubtedly this fish had been struck with a spear the night before but was still as eager to search for food as at any time in his life."

This gives rise to the question: Have fish feeling and do they experience pain?

What do you think?

HELP SUFFERS FROM THE COLORADO FLOODS

A movement is afoot in the city to collect as substantial a sum as possible in relief of the 2,500 families rendered homeless by the recent disastrous floods in Pueblo, Colorado. The cause is a worthy one, and is being contributed to generously in cities and towns in Canada as well as the United States. Peterborough citizens should do their part, and are invited to hand in subscriptions to Mayor A. A. McIntyre, who will see that they are forwarded to the Colorado Relief Fund Executive, Pueblo.

Everybody Smokes OLD CHUM

"The Tobacco of Quality"

HATFIELD BEHIND RAIN SCHEDULE.

Farmers Near Medicine Hat Doubtful of Rainmakers.

MEDICINE HAT, June 24.—While not getting as much precipitation as he expected this month, "Rainmaker" Hatfield states he is satisfied with the result of his operations here since the first of May. He claims he will bring another inch of rain before the end of the month, and three inches during next month. Since May 1st the rainfall has registered 2½ inches and compares favorably with three previous years, the figures for the two months in each years being 1919, 1.90; in 1918, 1.60; in 1917, 2 inches. In the year 1916, however, the precipitation was very heavy, 7.8 inches being registered for May and June.

Under his contract "Rainmaker" Hatfield does not get any credit for the first two inches of rain, but is to receive $2,000 an inch up to four inches, $8,000 being the maximum amount he can get. Thus the half inch of rain already recorded over two inches entitles him to $1,000, and if another 1½ inches fall by the end of June he will collect the maximum amount.

The farmers are divided in their opinions of the rainmaker. When early in May and until the middle of the month the rainfall was ample for crop requirements they were enthusiastic in his favor. But as the month went on and June came and the rain clouds passed over without yielding the needed moisture their fervor waned. Heavy rain over the whole district on June 16th renewed their faith. At present, although the voice of the doubter can be heard in the land, they look hopefully for the rain that must come within the next ten days in order to produce a harvest after four years of crop failures.

As to Hatfield, no one who has spoken to him can doubt that the man is absolutely convinced that his operations will do what he claims for them. Whether he is mistaken or not he is sincere. He disclaims being a rainmaker. All that he says he does is to precipitate the moisture passing over.

CONDITION OF ONTARIO ROADS

EXTRACTS FROM BULLETIN REGARDING MAIN TRAVELLED ROUTES.

The Ontario Department of Highways has issued the following bulletins regarding the conditions of main travelled roads in Eastern Ontario. These reports are based on information which has been supplied to the department by road supervisors who are located in the respective localities and the details are up-to-date:

Toronto to Port Hope — Road rough from Toronto to West Hill. West Hill to Liverpoor Corners—fair. Liverpool Corners to Whitby—there is new stone on the road, which makes it very rough, but passable. Whitby to Oshawa—There is loose stone on one side of the road but good running track on the other side. Oshawa to Port Hope, very good. Detour around Pickering village during the day; south one mile and a quarter; east one mile; north, one mile and a quarter. Road in fair condition. This detour need only be used during the day time, as main road is open at night. There is also a short detour at Lynde's bridge, one mile west from Whitby.

Port Hope to Trenton—Gravel road in good conddition. No detour as main road is now open.

Trenton to Kingston—Good, with exception of one rough detour, one mile long, about two miles west of Deseronto.

Kingston to Prescott—Owing to considerable construction between Kingston and Gananoque, would advise going to Kingston Mills and using the middle road from there to Gananoque. Detour between Gananoque and Brockville—using the front road to Yonge's Mills (15 miles) and the Lyn Road from Yonge Mills to Brockville. Between Brockville and Prescott the road is fair.

Prescott to Quebec boundary — broken stone not rolled. Cardinal to Morrisburg good. Morrisburg to Aultsville fair, rough over new culverts. Aultsville to Cornwall good. Cornwall to Summerstown fair. Lancaster to Quebec boundary rough, over broken stone, not rolled. Detour between Summerstown and Lancaster via Williamstown, good.

Port Hope to Peterboro—Good.

Ottawa to Prescott—Prescott to Kemptville, good. Kemptville to North Gower, good. North Gower to Manotick, fair. Manotick to Ottawa rough; considerable crushed stone not rolled yet.

Ottawa to Pt. Fortune—Eastview Orleans closed to through traffic. Orleans-Cumberland, good, with exception of Cardinal Hill, which is only passable in dry weather. Cumberland-Rockland, excellent; several culvert detours, all good condition. Rockland to L'Original, very good as long as the weather remains dry. L'Original - Hawkesbury, good. Hawkesbury-Chute, a Blondeau, good, but several culverts under construction with only fair detours. Detour by Cyrville road, bituminous concrete under construction. Detour between Chute a Blondeau Point Fortune is in excellent condition.

Ottawa to Pembroke — Between Ottawa and Arnprior, is very good. Arnprior to Pembroke, fair.

Kingston to Perth—Rough road, but passable. Culverts building at Barriefield and at Seeley's Bay.

Perth to Ottawa—Perth to Carleton Place, Good. Carleton Place to Stittsville, good. Stittsville to Ottawa, Good.

SWEETHEART'S FAITH GAVE US TELEPHONE.

Had Girl Not Urged Him, Bell Would Never Have Exhibited Invention.

How Dom Pedro, emperor of Brazil, spoke the word that brought respectful consideration to the telephone the unknown device of an obscure teacher, when shown for the first time at the Philadelphia exposition of 1876, is told in Power Plant Engineering, Chicago, by F. H. Sweet.

The Centennial exposition in Philadelphia opened its doors exactly two months after the telephone had learned to talk.

Mr. Sweet goes on to say:

"Bell had no intention of going to the Centennial himself. He was too poor. For his three or four years of inventing he had received nothing as yet—nothing but his patent.

"But one Friday afternoon, toward the end of June, when his sweetheart, Mabel Hubbard, was taking the train for the Centennial, and he went to the depot to say good-bye. Here Miss Hubbard learned for the first time that Bell was not to go. She coaxed and pleaded without effect. Then as the train was starting, leaving Bell on the platform, the affectionate young girl could no longer control her feelings and was overcome by a passion of tears. At this the susceptible Bell, without ticket or baggage, dashed after the moving train and sprang aboard.

"As it happened, this impromptu trip to the Centennial proved to be one of the most timely acts of his life. On the following Sunday afternoon the judges were to make a special tour of inspection, and Mr. Hubbard, after much trouble, had obtained a promise that they would spend a few minutes examining Bell's telephone. By this time it had been on exhibition for more than six weeks without attracting the serious attention of everybody.

"When Sunday afternoon arrived Bell was at his little table, nervous, yet confident. But hour after hour went by, and the judges did not arrive. They had many wonders to examine. First was the electric light, and the first grain binder, and the musical telegraph of Elisha Gray, and the marvelous exhibit of printing photographs shown by the Western Union Company.

"By the time they came to Bell's table every man in the party was hot, tired and hungry. One took up a telephone receiver, looked at it blankly, and put it down again. He did not even place it to his ear. Another judge made a slighting remark which raised a laugh at Bell's expense. Then a most marvelous thing happened—such an incident as would make a chapter in The Arabian Nights' Entertainments.

"Accompanied by his wife, the Empress Theresa, and by a bevy of courtiers, the emperor of Brazil, Dom Pedro de Alcantara, walked into the room, advanced with both hands outstretched to the bewildered Bell and exclaimed, 'Prof. Bell, I am delighted to see you again.'

"The judges at once forgot the heat and the fatigue and the hunger. Who was this young inventor, with the pale complexion and the black eyes, that he should be the friend of the emperor? For this moment even Bell himself had forgotten that Dom Pedro had once visited Bell's class of deaf mutes at Boston university.

"A wire had been strung from one end of the room to the other, and while Bell went to the transmitter, Dom Pedro took up the receiver and placed it to his ear. It was a moment of tense expectancy. The emperor, with a dramatic gesture, raised his head from the receiver and exclaimed with a look of amaze: ment: 'My God—it talks!'

"Next came to the receiver the oldest scientist in the group, the venerable Joseph Henry, whose encouragement to Bell had been so timely. One of the bystanders said nobody could forget the look of awe that came into his face as he heard the iron disk talking with a human voice.

"Then came William Thomson, later known as Lord Kelvin. It was fitting that he should have been there, for he was the foremost electrical scientist at that time in the world and had been engineer to the first Atlantic cable. He listened, then had his wife placed at the other end of the wire, to be sure, and learned what even he had not known before, that a solid metallic body could take up from the air all the countless varieties of vibration produced by speech, and that these vibrations could be carried along a wire and reproduced exactly by a second metallic body. He nodded his head solemnly as he rose from the receiver. 'It does speak,' he said emphatically. 'It is the most wonderful thing I have ever seen in America.'

"Henry and Thomson, the great masters of electrical magic, as judges, gave Bell a certificate of award. 'Mr. Bell has achieved a result of transcendant scientific interest,' wrote William Thomson. 'I heard it speak distinctly several sentences. I was astonished and delighted. It is the greatest marvel hitherto achieved by the electric telegraph.

"Thus it happened that the crude little instrument that had been to die into an out-of-the-way c rner became the star of the Centennial—the wonder of wonders"

THIS WHITE ENAMEL STAYS WHITE
For the finest buildings everywhere leading Architects and Painters are using

Kyanize WHITE ENAMEL

The highest grade enamel in the world. Flows freely under the brush. Covers double the surface of ordinary enamels and dries with a beautiful lustre that does not show a brush mark or lap. For interior or exterior work it is unsurpassed, and is not affected by exposure to severe weather conditions. A beautiful white at the start and stays so.
Let us show you the beautiful finish this enamel produces.

C. B. ROUTLEY, PETERBORO, ONT.
A. E. SAUNDERS, BROWNTON, ONT.

NOT A MOVIE "STUNT."

Film Stars Figure in a Real "Near Drowning" Scene.

PASADENA, Cal., June 23. — Marie Prevost, Canadian film star, was the heroine yesterday in a spectacular drowning scene. Miss Prevost was in the water in a bathing scene when the assistant director, Nat Ross, accidentally stumbled and fell into the pool. His head struck the bottom and he became unconscious. King Baggot, director, sprang in to aid him, but in doing so collided with the edge of the pool and sank to the bottom. Ross was rescued by the camera man, and Miss Prevost held King Baggot above water until help arrived. The accident occurred in the swimming pool on the Coffin estate here.

In Egypt less than two per cent. of the women can read and write.

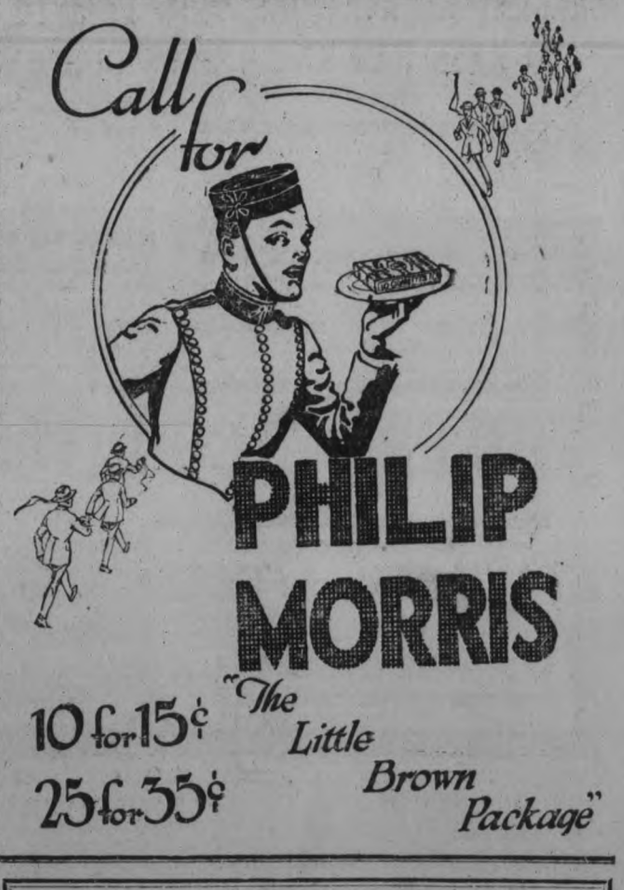

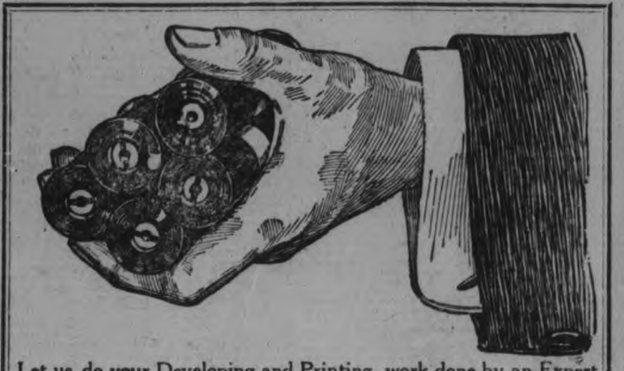

Let us do your Developing and Printing, work done by an Expert
E. L. PAYNE
CHEMIST Opp. Turnbull's DRUGGIST

Employees' Day in The Redfern Store

20% of the Gross Receipts Goes Direct to the Employees

A Fine Underpriced Lot of Summer Apparel

Employees' Day always is one of the three or four great sale days each year in The Cressman Store. This year it will be no exception, although it will be different—the reductions and the quantity of goods offered will be greater.

The Redfern Store Presents Its Share of Splendid Opportunities.

Women's $4.95 White Wash Skirts, $3.75

Made of extra quality gabardine in two-piece style, slightly gathered back, slashed pockets, button trimming. All are this season's. Obtainable in all regular sizes.

$3.25 and $4.25 House Dresses $2.75

Dark and medium colored percales with stripe and small figured designs. Long or short sleeve styles. All edges piped with white pique.

$12 Wool and Silk Skirts, $5.50

Nine only. Obtainable in light and dark colors. They show pockets, braiding and button trimming.

$14.75 and $16.50 Voile Dresses, $11.75

There are six of them in light and dark colored voiles. Trimmed with taffeta and organdie. They are this season's models.

$23.75 to $21.50 Voile Dresses $16.50

Dark and medium colored voiles in all-over and bordered patterns. Sizes from 16 to 44. Every garment is this season's model.

$10.50 Voile Dresses, $7.75

Four only in black and white and mauve and white designs on light grounds. They are attractively made and trimmed.

Women's and Misses' $2.25 Middies, $1.69

The material is an extra good quality of twilled middy cloth. They are made regulation style with sailor collars and cuffs trimmed with white braid. Sizes 16 to 20 and 36 to 42.

TWO LOTS OF WHITEWEAR

In both lots you will find Women's Gowns, Skirts, Drawers and Chemise. Made of good quality cottons and nainsooks: trimmed with lace and embroidery.

Lot 1—Regular up to $1.65, for $1.00. **Lot 2—Regular up to $2.39, for $1.50**

The Redfern Store

Operated by THE CRESSMAN CO., LTD.

RECENT EXCAVATIONS SHOW POMPEII TO HAVE HAD TWO-STOREY BUILDINGS

Recent excavations at Pompeii give a very different idea of the ancient city and its life, according to Edward Robinson, Director of the Metropolitan Museum of Art, who has just returned from a visit there. Those who have seen the previous excavations have a recollection of one-storey buildings, with straight, plain walls in the front. The new excavations, with the work more scientifically done, show that Pompeii was a town of two-storey buildings, with little balconies at the front above picturesque awning-like projections over the store fronts, where large doors opened on to the street. In the gardens at the rear of the houses roots of what must have been good sized trees have been found, the first evidence that the ancient city was provided with trees. The house fronts have been restored; doors and blinds to the stores have been put in place, and in the little gardens in the courts of the houses flower gardens have been set out on their original lines.

The new excavations, which are along the important Strada dell' Abbondanza, had not been opened to the public at the time Mr. Robinson visited Pompeii. One reason for the delay was the difficulty of obtaining a sufficient number of men to act as guards to safeguard the new discoveries. The frescoes on the walls, the contents of the houses, and even some of the excavated bodies have been left where they were found instead of being taken to museums as was the practice in the work of excavation done previously. As the Italian authorities have as yet made no announcement of the discoveries, Mr. Robinson would not discuss the nature of new frescoes, except to say that they are to remain on the buildings where they were originally placed.

Not Half Uncovered.

Previous excavation in Pompeii, not half of which has yet been uncovered, were in the western part of the town. In this part was the Forum, which was the centre of the life of the city. The Strada dell' Abbondanza ran from the Forum to the extreme southeastern corner of the town where the amphitheatre was.

"This excavation is the most interesting part of the ruins," says Mr. Robinson. "The work was begun in 1911 and until quite recently the newly excavated district had not been open to the public. It was to have been opened this Spring. The work is being conducted by the Director of the Museum in Naples, Professor Vittorio Spinazzola, and whereas the earlier excavating was done in a more or less haphazard manner he has brought to the work the most modern processes in excavation and observation of results and has sifted every particle of evidence as the work progressed so that no data should be lost. In that way he has succeeded in recovering much of the original appearance of the old houses, which was lost in the earlier excavations.

"Many years ago the process of pouring plaster in the space occupied by a dead body and thus obtaining a cast was employed by Professor Spinazzola. He has used the same methods with carbonized wood, and in that way has been able to restore the shape of much of the woodwork of the houses. The result is that where the parts of the town uncovered in the earlier excavations are in the condition of the devastated towns in France, only brick and stone walls standing in ruined condition, with the newer methods the models of the framework, doors and shutters of the houses have been reproduced, and the result is a much more life-like appearance of what the town must have been before it was destroyed.

"From two-thirds to three-fourths of the Strada dell' Abbondanza has been excavated, and Professor Spinazzola expects to continue until the whole street is uncovered. Professor Spinazzola has proved that the houses were two-storey structures, while it was previously supposed that Pompeii was a one-storey town, and that the occasional two-storey buildings shown in the old excavations were exceptions. He has also shown that there were little balconies overhanging the street, little loggias opening on the streets, as seen in many Italian towns of today. Most of the houses had shops, with awning-like projections:

Street doors have been restored with the original bronze bolts and locks. He does not replace the wood, but the doors are put up in the plaster casts exactly as they were in the wood.

Shops Had Shutters.

"The new discoveries show that the shops were usually closed on the street fronts by large wooden shutters made of slats which opened and closed like modern blinds. When the shutters were closed they were fastened on the inside with a long bar, in most of the buildings only the front part has been excavated—the shops and the entrance leading into the residences. In many of the shops they found the things that had been on sale. The aim has been to restore the shops as they were before the eruption. There is one interesting little wine shop with a counter facing the street. In this has been preserved a great bronze kettle to heat water to serve with the beverages and the fireplace where it was used. In this shop were numerous drinking cups hanging on the wall. There are shops where various household utensils were sold. In one there were bronze vases of beautiful design. They will all remain where they were discovered.

"Along the streets are little altars built against the houses with the image of some divinity painted on the wall above. On some of these altars are offerings made to the deity. They have been preserved under glass cases. The fronts of many of the houses were elaborately decorated with frescoes. These two will remain where they are instead of being removed to the museum at Naples, as formerly. The character of the houses varies somewhat, but among those so far uncovered the largest and finest have the interior decorated with wall paintings.

"In the interior of many of the houses Professor Spinazzola has discovered, in addition to the central court with the peristyle, a little garden. Some of these are hardly larger than the top of a good-sized table. From the flower designs in the frescoes on the walls he has learned the varieties of the flowers the inhabitants of Pompeii knew and has replanted the gardens with flowers that decorated the beds nearly 2,000 years ago. The resurrected Pompeii before was dead. Professor Spinazzola is making it a living thing."

Satan is willing to let men go to church on Sunday if they will work for him the remainder of the week.

FARM MACHINES FOR SALE

3 Used Grain Binders, in good running order.
2 5 h.p. Gas Engines (never used), at **Half Regular Price.**
1 Massey Mower, in first-class condition; cheap; used only 3 years.
1 New Cream Separator at **Half To-day's Price.**
Those Machines are all Priced to be Sold at Once. 'Phone 1649F.
Joseph O'Reilly, 503 Stewart St., Peterboro

3d-149-1w27-2218

The Bicycle for your Summer Holidays is the

RED BIRD

Carries you safely from one place to another. The upkeep is hardly anything

MOTORISTS CAN FILL THEIR CARS AT MY GASOLINE TANK

Thos. Ashby
200 Rubidge Street.

VETERAN GROCERY
53 Hunter St., East

Everything that is **BEST** in **GROCERIES** and **PROVISIONS,** served at Prices as low as posible, on the Cash-and-Delivery Plan.
Call, send or phone ,and your orders will be promptly filled and delivered.
Leave name and address and we will call every morning for your order, if desired.
Children receive as careful attention as adults. Call phone 887.
D. W. SLOANE.

MAGISTRATE LANGLEY RESERVED JUDGMENT IN AUTOMOBILE CASE

HEARING OF CHARGE AGAINST JOHN MACDONALD FOR ALLEGED RECKLESS DRIVING ON CHEMONG ROAD WAS CONCLUDED YESTERDAY.

Judgment in the County Police Court case of John Macdonald, charged with reckless driving on the Chemong Road on Sunday night, when a collision occurred between the Willys-Overland automobile he was driving, which is owned by C. Perry, proprietor of the American Hotel, and a Ford, driven by Harry McKee, at the intersection of the sixth line, was reserved till Saturday morning by Magistrate O. A. Langley, at 6 p.m., yesterday.

Harry McKee, the complainant in the case, was represented by V. J. McElderry, while G. N. Gordon, M. P., appeared for Macdonald.

McKee in his evidence, testified that he was going 10 to 15 miles an hour. He had with him his aunt, Miss Ruth McKee, and his cousin, Evelyn Gillis, in the back seat. He had just left his home to go to church in Bridgenorth, and was driving down the sixth line. Approaching the intersection, he said he did not see the other car coming south till his front wheels were right on the highway. He believed Macdonald would be going 35 or 40 miles an hour. Approaching him on the right, he said the big car veered to the left and the right end of the bumper caught his left front wheel and fender, overturning the car, seriously damaging it.

Examined Locality.

In the afternoon session, following counsels' and magistrate's view of the scene of the accident, the evidence of Mr. McKee was proceeded with.

McKee said he told the defendants he saw their car when they were back at the telephone pole on the road.

Mr. Gordon, cross-examining McKee asked him to mark on the map where the accident occurred.

Mr. McElderry objected to Mr. Gordon marking the map for the witness.

Mr. Gordon declared he "wouldnt take orders" from Mr. McElderry.

Mr. McElderry said he wasn't trying to give orders. He was only entering an objection.

"I don't want you speaking to me in that tone of voice."

"I don't have to take any impudence from you," replied Mr. McElderry.

"Gentlemen! Gentlemen!" appealed His Worship.

This little flurry blew over by Magistrate Langley marking the map where McKee pointed.

Heard no Warning.

Evelyn Gillis, who was sitting on the right side of the back seat, said that just as they were entering the Chemong Road the other car was going full speed. It was going at such a speed it was impossible to steer it straight on the road. It was swerving from one side to the other.

As Miss Gillis had not been formally sworn, Mr. Gordon protested and Miss Gillis was sworn.

When the car approached them it was first on the right, then on the left, then on the right, and it swerved to the left when it struck. Miss Gilliss aid she heard no horn being blown. Miss McKee was injured, witness told Mr. McElderry, and for that reason could not attend the court.

Did Mr. Macdonald say anything to you after the accident?

No.

Witness told Mr. Gordon she did not know whether Mr. McKee blew his horn or not. Miss Gillis said a car coming down the sixth line had to be practically on the Chemong road before a car on the Chemong Road could be seen. Miss Gillis said she thought the speed of McKee's car was 10 miles an hour while she believed the other car was going 35 to 40 miles an hour. Miss Gillis said she was watching for automobiles coming down the Chemong Road, when the yapproached the road.

Harry Archer.

Harry Archer said he was in a buggy with Miss Grant on the Chemong Road last Sunday night.

"When I first saw the Perry car I was 40 yards on the north side of the intersection of the sixth and the Chemong Road. I saw them when they came over the knoll to the north of where I was."

"It is pretty hard to say as to the exact speed, but I am quite satisfied to say it was going 35 if not 40," said the witness, when Mr. McElderry asked him to describe the speed of Perry's car from the time he saw it till it passed him. The car was going down hill, and he believed the tendency would be to increase its speed.

Witness said that he did not see the accident. He heard the report, turned around and saw the smash-up. Continuing, he described the positions of the cars as he saw them.

In cross-examination witness said he was paying al lthe attention to automobiles necessary. He had discussed with Mr. Moore, the speed of the car after the accident, he said. They agreed amongst Miss Grant and the McKees the car was going 35 miles an hour.

Miss Mabel Grant corroborated Mr. Archer's evidence as to the speed of the car. Witness described the crash as a "bang" or a loud "blow-out."

Cross-examined, she said the car was travelling at a terrific rate, but she admitted that she did not remember how fast Mr. Archer was driving. Once, witness said, she had gone 35 miles an hour in a car.

At the scene of the accident, Miss Grant said she heard the speed of the car mentioned, but did not remember Mr. Moore mentioning it.

William Telford.

William Telford, next sworn, who was at the accident shortly after it occurred, said he saw the marks on the road where the Perry car skidded. The marks ran for about 30 feet and cut right across the road from about a foot from the grass on the south side to the north side.

Both the hind wheels showed a mark on the road, witness told Mr. Gordon, in cross-examination. The marks were caused by skidding, not because of travelling through deep dust, he testified. This concluded the case for the Crown.

The Defence.

Edward Freeman, garageman, was called by the defence, and he testi- that if the Willys-Overland had been going 40 miles an. hour it would have gone right through the Ford. A car going 15 miles an hour would push a Ford as McKee's was —4 feet—said Mr. Freeman. Considering all things, witness said that he thought the Perry car would be going 20 or 25 miles an hour.

If he put on the brakes and skidded, witness said he would be going about 15 miles or so. He admitted he would have enouhg impetus at that speed to upset the Ford.

Ald. F. Whithouse testified he saw no marks of skidding on the road.

Defendant's Statement.

John A. Macdonald, defendant, said he was coming into the city to take Mrs. Perry to Chemong. Miss Mae Perry was with him in the front seat of the car. The automobile was not pulling very well but the brakes were in good condition, said Macdonald. Continuing, he said that he expected McKee to stop. Witness said he was going 20 or 25 miles an hour. There was only one spot on the Chemong Road where one can see up the sixth line witness told Mr. McElderry. At this spot he first saw McKee's car. At Mr. McElderry's request witness marked on the map where he first could see a Ford coming down the sixth line. Witness said he thought there was no necessity to blow his horn coming down to the intersection. He did not put his brakes on strong enough to stop the wheels from turning, because, he said, they would brake better. Macdonald said he put on his brakes, and tried to steer around in front, thinking that McKee would stop.

Miss Perry gave evidence next. She said when she passed the buggy she thought that they were going about 22 miles an hour. Miss Perry denied that the car swerved more than once to the left. Macdonald had his clutch and brake in coming down the hill, witness said.

Charles H. Perry testified that McKee claimed their car was going 40 miles an hour at the telephone pole when he was 75 yards up the sixth line after the accident that night. He also swore the car would not go 40 miles an hour in the condition the engine was. He saw no skidding marks, he said.

Harry McKee called in reply denied the statement alleged to have been made by him. What he did say was that the first he saw of the car was at the telephone pole. He did not say anything about his own position.

LADIES! SECRET TO DARKEN GRAY HAIR

Bring Back Its Color and Lustre With Grandma's Sage Tea Recipe.

Common garden sage brewed into a heavy tea, with sulphur and alcohol added, will turn gray, streaked and faded hair beautifully dark and luxuriant. Mixing the Sage Tea and Sulphur recipe at home, though, is troublesome. An easier way is to get the ready-to-use preparation improved by the addition of other ingredients a large bottle, at little cost, at drug stores, known as "Wyeth's Sage and Sulphur Compound," thus avoiding a lot of muss.

While grey, faded hair is not sinful, we all desire to retain our youthful appearance and attractiveness. By darkening your hair with Wyeth's Sage and Sulphur Compound, no one can tell, because it does it so naturally, so evenly. You just dampen a sponge or soft brush with it and draw this through your hair, taking one small strand at a time; by morning all gray hairs have disappeared. After another application or two your hair becomes beautifully dark, glossy, soft and luxuriant and you appear years younger.

RESULTS WERE A GREAT SURPRISE

TOOK TANLAC ONLY THIRTY DAYS TO FREE POWELL OF LONG STANDING TROUBLES.

"It was last summer that I took Tanlac and it fixed me up so fine that to this day I have been in the best of health," said Joseph Powell, well-known decorator and painter, living at 771 Richmond street west, Toronto, Ont.

"I had a chronic case of stomach trouble and for years it had bothered me day in and day out. My appetite was fairly good, that is, I could eat, but it looked like everything turned against me, and the way I suffered was enough to nearly make a fellow quit eating altogether. I was bothered with gas, bloating and heartburn—in fact, my whole system seemed to be affected. I was badly constipated and my complexion turned pale and sallow. My sleep was all broken up and I was completely run down.

"Reading and hearing so much about Tanlac I decided to try it, and the way it built me up took me by surprise. Why, in a little more than a month it straightened me out and I was eating anything I wanted, working better and feeling fine. Tanlac fit my case just like it was made specially for me, and it did the work so well that I haven't had a sign of any of my old troubles since. I can't recommend it strong enough."

Tanlac is sold in Peterborough by the Warne Drug Co., Ltd., and leading druggists.

IS A DESERTER AND AN ALLEGED THIEF

Gunner Terence St. Claire, declared a deserter from B. Battery, R.C.H.A., Camp Petawawa, is alleged to have taken $250 canteen funds when leaving the camp on Monday. St. Claire is described as being 28 years of age, five feet and four inches in height, fair complexion, blue eyes and light brown hair.

ACIDS IN STOMACH CAUSE INDIGESTION

Create Gas, Sourness and Pain How To Treat.

Medical authorities state that nearly nine-tenths of the cases of stomach trouble, indigestion, sourness, burning, gas, bloating, nausea, etc., are due to an excess of hydrochloric acid in the stomach and not as some believe to a lack of digestive juices. The delicate stomach lining is irritated, dgestion is delayed and food sours, causing the disagreeable symptoms which every stomach sufferer knows so well.

Artificial digestents are not needed in such cases and may do real harm. Try laying aside all digestive aids and instead get from any druggist a few ounces of Bisurated Magnesia and take a teaspoonful in a quarter glass of water right after eating. This sweetens the stomach, prevents the formation of excess acid and there is no sourness, gas or pain. Bisurated Magnesia (in powder or tablet form—never liquid or milk) is harmless to the stomach, inexpensive to take and is the most efficient form of magnesia for stomach purposes. It is used by thousands of people who enjoy their meals with no more fear of indigestion.

PETERBORO AUTO AND TAXI LIVERY

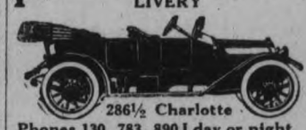

286½ Charlotte
Phones 130, 783, 890J day or night
Drivers—W. J. Clancy, H Stinsond M. Dutch Pammott, J. Drummon,.
CARS WASHED OR STORED

American Hat Store Bulletin

Having secured help we can now give, two to six day service. Reblocking and Cleaning Hats, Gents' Felt Hats included, which is the shortest time possible that satisfactory work can be done in. We are now Clearing all Ladies' Summer Hats at Reduced Prices.
Special Little Chaps "Ra-Ra" hats **50c**

STOP

and think for a moment what your loss would be should Fire destroy your buildings, business, home or contents.

Without ***Fire Insurance*** your loss is a total one.

With ***Fire Insurance*** you suffer no loss whatever —and a few dollars a year gives you this protection. All branches of Insuranee represented.

See us about policy to-day.

Davis-Thompson Co., Ltd.
Insurance and General Agency
433 George Street, - - Peterborough, Ont.

Finest Wilton Rugs

AT AN UNHEARD OF LOW PRICE

The size is 3 yards wide and 4 yards long, in both English and Canadian makes. There are some beautiful designs and color combinations to choose from. Suitable for living-room, dining-room or bedroom. Regular $132.50. Month-End Sale, **$82.50**

20c Grey Cotton 10c yard

Unbleached Cotton, 32 to 34 inches wide. Suitable for pillow cases and general use. Month-End Sale, yard..... **10c**

50c Bleached Sheeting 39c

Nice ends of Bleached Sheeting, 2½ yards to 10 yards. 72 inches wide. Month-End Sale, yard..... **39c**

Hemstitched Pillow Cases

Size 40, 42 and 44 inches. Specially priced for month-End Sale, each..... **39c**

Silk Dresses

They are all new styles and in colors of navy, pearl grey and taupe only. Reduced in price for the Month-End Sale from $22.50 and $25.00 to **$15.95**

20c Crash Toweling 8 yds. $1

Desirable for roller or dish towels. 16 to 18 inches wide. Month-End Sale ..... **8 yards for $1.00**

65c Wabasso Circular Pillow Cotton 50c yard

40, 42 and 44 inches wide. High-grade Circular Pillow Cotton. Specially priced for Month-End Sale, yard..... **50c**

50c Steel Clad Galatea 27c

Light and dark colors. Splendid for women's and children's dresses. Month-End Sale only, yard..... **27c**

OUR EVER Popular Month-End Sale

Is Here Again with a Host of Good Seasonable Bargains. The Sale Days are Saturday, Monday, Tuesday, Wednesday and all day Thursday and Thursday Night to 9.30 p.m. - -

Very Smart Trimmed Hats

FOR WOMEN REDUCED TO ONE-THIRD OF THEIR FORMER PRICE FOR THE MONTH-END SALE

There is quite a variety of different styles to choose from. Regular $7.50 each. Month-End Sale, each..... **$2.50**

HALF PRICE FOR SOME AND LESS THAN HALF PRICE FOR OTHERS

is the way we are going to clear out some smart Millinery for women. The regular prices were $10.00 and $12.00. Month-End Sale, each..... **$5.00**

Rag Rugs

REDUCED IN PRICE FROM $4.38 FOR THE MONTH-END SALE TO $2.98

The size is 36 by 63 inches. In several different color combinations. Regular $4.38. Month-End Sale **$2.98**

Remnants of English and American Chintz 50c

That sold up as high as $2.50 yard. In lengths from 2¼ yards to 10 yards to a pattern. Month-End Sale, yard..... **50c**

Sports and Outing Wear

Apparel for everybody who wants to get out of doors and have a good time.

Individuality, exclusiveness and moderate prices are the characteristics of our outdoor apparel.

See the special showing on 2nd Floor.

45c. Summer Sheeting 29c. a yard

White ground with colored stripe. 36 inches wide. Month-End Sale, yard..... **29c**

Colored Voiles 98c. a yard

For summer dresses. Light and dark colors. Month-End Sale, yard..... **98c**

50c. White Voile 39c. a yard

40 inches wide with a nice fine finish. Fine material for summer frocks. Month-End Sale, yard..... **39c**

$1.00 Palm Beach Suiting 69c yard

36 inches wide. Colors are mauve, green, dark blue, sky, pink and sand. Month-End Sale, yard..... **69c**

50c Stripe and Check Chambray 29c yard

Nice fine weave in dark and light colors. Month-End Sale, yard..... **29c**

Table Lamps for the Verandah or The Sun Room

They will give you that soft light so much desired for the verandah. Month-End Sale prices, **$15.00, $12.00, $9.00 and**... **$6.95**

Only a Woman who has seen these Gingham Dresses can Appreciate Their Real Worth. $6.00 is the Price

These are not the ordinary Dresses you would expect to purchase at this price, but Dresses that have quality in the material they are made of. Perfect in style, and they have that youthful grace and charm which every woman likes.

$4.00 Bedspreads $2.98

Snowy white, firmly woven and not stiffened a bit. Hemmed ends. The size is 72 x 90 inches. Month-End Sale..... **$2.98**

75c Shantung Silk 59c

33-inch Natural Shantung Silk, a little finer quality than we have had. Great washing and wearing fabric for ladies' and children's wear, also for men's shirts and pyjamas. Sold at 75c. Month-End Sale, yard..... **59c**

Black Paillette Silk $1.69

80 yards Black Paillette Silk, an extra heavy weight that we can guarantee will wear and not cut. A rich silky finish that is used for smocks, skirts and dresses. Sold at $3.00. Month-End Sale, **$1.69**

$1.50 Habutai Silk $1.19

36-inch Habutai Silk in colors of black, ivory, navy blue, pink and grey. Used for smocks, dresses, linings, lingerie and bathing costumes. Great wearing and fast dyes. Sold at $1.50. Month-End Sale **$1.19**

$2.50 Wash Satin $1.89

36-inch Wash Satin in colors of ivory, pink, mais and orchid. A good, heavy, firm weight. Used for skirts, smocks and lingerie. Sold at $2.50. Month-End Sale **$1.89**

Silk Blouses $4.85

THAT ARE NEW AND EXCEPTIONALLY LOW IN PRICE FOR THE MONTH-END SALE

They are made of messaline silk in the new over-blouse style in colors of rose, honey-dew, tomato, Harding blue and jade. Month-End Sale, each **$4.85**

Extra Good Bath Towels 98c

$1.50 White Bath Towels with a neat red border and fringed ends. Very absorbent and extra heavy. Month-End Sale, each..... **98c**

95c Bath Towels 68c each

All-white, soft and absorbent. Splendid Towels for everyday use. Month-End Sale, each..... **48c**

25c Bleached Cotton 19c yard

It is 35 inches wide and a strong sturdy weave. Suitable for general household purposes. Month-End Sale, yard..... **19c**

45c Unbleached Cotton 19c yard

This Cotton has a fine weave and is firmly woven. 40 inches wide. Month-End Sale, yard..... **19c**

Wrap Coat

One only in duvytene cloth in rookie shade. Silk lined throughout. A Coat that could be used on any occasion. Regular $65.00. Month-End Sale, each **$42.50**

Kimonas, Just 7 in the Lot

3 only Cotton Challie Kimonas. Regular $2.50. Month-End Sale..... **$1.69**

4 only Crepe Kimonas. Regular $6.50. Month-End Sale..... **$4.59**

Tapestry Suite

THREE PIECES, CHESTERFIELD AND TWO COMFORTABLE CHAIRS

Covered in fine quality English tapestry in good color combination. The best of oil tempered springs have been used in its make up as well as the best of filling. Upholstered through by expert upholsters. A Suite that will stand all kinds of hard wear. Regular $269.00. Month-End Sale..... **$175.00**

Reed Suite

REDUCED FROM $98.00 FOR THE MONTH-END SALE TO $79.00

This Suite is a rich brown reed. The cushions and back are covered in a beautiful English chintz in very pleasing color combinations. Regular $98.00. Month-End Sale, **$79.00**

Boudoir Caps

REGULAR 85c TO $1.25 EACH, MONTH-END SALE 49c EACH

They are made of net mull and printed voile in a variety of different styles. Month-End Sale, each.... **49c**

50c Rockfast Drills 29c

Light and dark colors. Suitable for men's working shirts, children's wear and women's strong wearing skirts. Month-End Sale, yard. **29c**

Hemstitched Sheets $2.29

Made of extra heavy cotton with a nice round thread. The size is 81 x 90 inches. Month-End Sale **$2.29**

$7.00 Table Cloths $4.95

Pure White Damask Table Cloths, 72 x 72 inches. Pattern Cloths. Will launder smooth and glossy. Month-End Sale..... **$4.95**

Silk Jersey Underskirts

Half price. Three only. Reduced in price from $15.00. Month-End Sale..... **$7.50**

Bathing Suits for Boys

Just four in the lot. Made of all-wool Jersey. Regular $4.00. Month-End Sale, half price, each..... **$2.00**

$2.50 Middies $1.69

There are just 48 in the lot. Made of fine white middy cloth. The collars and cuffs of some are in colors, the others all-white. Month-End Sale, **$1.69**

Camisoles $2.69

IN WASH SATIN AND CREPE DE CHENE

There are just 26 in the lot in colors of flesh, orchid, maize, sky and white. Regular $5.00 each. Month-End Sale, each **$2.69**

Brooms! Brooms!

The better kind. Two good qualities. Month-End Sale, each **79c and**..... **59c**

Kayser and Queen Quality Silk Gloves

Regular $1.35 and $1.50 pair. Month-End Sale, pair..... **$1.09**

Sleeveless Cotton Vests

Month-End Sale, ... **38c each, 3 for $1.00**

Summer Corsets

In light weight. Sizes 20 to 28. Month-End Sale, pair..... **$1.32**

Women's Silk Hose Seconds

All sizes in colors of brown, grey, black and white. Month-End Sale, pair **59c**

Odd Lines of Children's Sox

Regular 40c and 50c pair. Month-End Sale, pair **32c**

Odd Lines of Misses Hose

In black lisle, one-and-one ribbed. Regular 40c pair. Month-End Sale, pair **29c**

Blouses

HUNDREDS OF THEM AND FOURTEEN DIFFERENT STYLES TO CHOOSE FROM

In white voile. Regular $5.00 and $6.00. Month-End Sale, each..... **$3.29**

RICHARD HALL & SON LIMITED

GEORGE M. COHAN'S ULTIMATUM FOLLOWED BY DRASTIC ACTION

No Signs Around His Offices That He Intends to Open Theatres in September — Plays Have Been Returned and Three Houses Already Closed on Broadway—Objects to the Union's Activities.

NEW YORK, June 24.—(Canadian Press).—A local theatrical magazine estimates that George M. Cohan's recent announcement that he would never produce another play, netted him nearly thirty feet of publicity in New York City alone. This included one eight-column headline, one rather solemn editorial, a raft of more or less humorous editorial paragraphs and other newspaper space totalling 339 inches, which at average space rates would have cost New York's most picturesque theatrical figure a total of $2,500.

George M. secured all this by merely saying "I'm through."

Cohan's announcement was made several weeks ago, but the question as to whether he really meant it is still the leading controversial topic in theatrical circles. Opinion is varied, ranging from assertion that it was merely a bid for free publicity to a suggestion that Cohan has definitely quit the theatrical business and will be a candidate for the New York mayoralty.

Cohan has made good his threat by closing three shows which he had on Broadway, and it is reported that there is no sign of preparation for the fall season in the Cohan offices, from which sixteen companies were scheduled to start out by September 1. It is said that he has returned a number of plays to the authors and cancelled contracts on others.

It was the Actors' Equity Association which brought from Cohan the announcement that his long career as a theatrical producer was at an end. The Actors' Equity Association, which is merely a polite, professional sounding name for the actors' union, is endeavoring to force the 'closed shop" upon the producers, and leaders of the union intimated to Cohan that members of the Equity would not be allowed to accept engagements in his company if non-members were included in them.

Want Complete Organization.

The labor union element among the actors has made several moves within the past year which clearly indicate that they are out for unionization of the theatrical industry. Under an agreement, which was signed with the Producing Managers' Association at the termination of the theatrical strike two years ago, the Equity is obliged to recognize the "open shop" principle in companies controlled by members of the association. Last winter an effort was made by the Equity leaders to have the Producing Managers' Association oust the Shuberts, and it was generally understood that this was meant for an opening move in a war for the enforcement of the union rule in the theatres of the continent. The supposition was that Equity officials were determined to bring the matter to a show-down and picked on the strongest producing organization in the United States, believing that if they could win a battle with the Shuberts all others would be forced to fall quickly into line.

However, the points in the disnute were settled and the threatened hostilities did not develop.

Cohan is not a member of the Producing Managers' Association and is, therefore, without the protection of the agreement between that organization and the Equity league. Hitherto his companies have been made up of both members and non-members of the Equity without distinction or discrimination, but the new contract forms which the Equity has presented call for the exclusion of all but Equity members. And this, Cohan declares, he will not stand for.

"The Equity seems to be centering its fight on me," he said in a recent interview, explaining his position. "Durng the last few days I have been running up against the Equity shop right along in endeavoring to cast plays for next season. The new agreement that they want me to sign gives the Equity the right to call out any company at any time regardless of the contracts. In other words, the organization is put above the contract—the contract need not be kept unless they want to keep it."

Officials of the Equity have issued a statement in reply. They admit that they are out to prevent the organization of "mixed companies," but argue that there is nothing to prevent non-members coming into the Equity fold and thus becoming eligible.

If the Cohan threat is carried out it will mean that from 800 to 1,000 members of the theatrical profession will have to look elsewhere for jobs, and present indications are that theatrical jobs are going to be particularly scarce during the coming season. The industrial depression and consequent laying off of thousands of workers and general paring of salaries has already hit the theatrical industry, which is always the first to suffer when money becomes scarce. It is certain that New York producers will cut down their activities next season and the road companies will be fewer. It is even hinted that several of the large New York theatres, including the Hippodrome, may become "movie" houses next fall.

Reeve E. Sills, of Longshorough townships, unseated and disqualified for municipal honors for two years for accepting $4 for working on a bridge.

LLOYD GEORGE IS EXPECTING TRADE BOOM VERY SOON

LONDON, June 24. (Canadian Press.) Speaking last night in the House of Commons, Lloyd George said that from signs observed, and from information received, he expected there would shortly be a substantial trade boom.

Japan has found valuable deposits of coal on an island in Nagasaki harbor and close to its Sasebo naval station.

The "queen of women mountaineers" is Mrs. Fanny Bullock-Workman, the most intrepid woman climber the world has so far known, who, with her husband, has conquered many of the most difficult Himalayan peaks, beating one world's record after another.

STORE OPENS - - - 9 a.m.
CLOSES SATURDAY - 9.30 p.m.

The CRESSMAN Co. Ltd.

A 50c Mid-day Lunch Served in Our Tea-Room from 11.30 a.m. to 2 p.m.

20% OF THE GROSS RECEIPTS ON SATURDAY GOES DIRECT TO THE EMPLOYEES

Fourth Annual Employees' Day — Saturday

One day each year is set aside for "Employees' Day." It is then that 20 per cent. of the gross sales is distributed among all the employees. It is part of the co-partnership idea that is being worked out by the company. This is the fourth event of this nature, and if careful planning and shrewd buying and goods marked at greatly lowered prices count for anything in the success of a special sale event, THEN THIS FOURTH EMPLOYEES' DAY WILL EXCEED ALL ITS PREDECESSORS.

On Saturday, June 25th, This Store Virtually Belongs to the Employees

for 20c out of every dollar spent here will go direct to them on Monday morning. Will you lend your assistance to good service by shopping early and carrying small parcels, if convenient? An extra staff of sales people will be on hand, and every effort will be put forth to make your shopping not only profitable but pleasant.

The Bargain Annex
Has Prepared for Remarkable Business

(A NEW LOT)
3,000 YARDS OF YARD-WIDE PERCALES AND PRINTS, 15c YARD

This is a 1914 price. It is certainly years since the Annex has been able to offer such a Print and Percale value.

Every piece is 36 inches wide. There is an excellent assortment of light, medium and dark colors in stripe and figure patterns. This same goods when sold in the regular way sells at 30c and 35c yard.

(FORTY CASES)
"SPECIAL" TOILET PAPER, 10 ROLLS 45c

Good average size rolls of the same quality we have been selling under the "Special" label all year. The Employees' Day price is only 4½c a roll.

At this very low figure we cannot accept 'phone or C.O.D. orders.

Hundreds and hundreds of yards of New Dress Voiles, 39c yard.

Children's $1.50 Kindergarten Rompers, 89c.

Women's White Voile Blouses, 98c.

Regular up to 98c values in Sash and Hair Bow Ribbons, 49c.

Dollar value All-White Bath Towels, 79c pair.

Ladies' Overall Aprons, 59c.

45c Madapolam Nainsook, 34c.

Frilled Cushions for verandahs, 69c.

Women's and Girls' $2.00 and $2.25 Middies, $1.29.

Women's Print House Dresses, $1.39.

30c Extra Heavy Factory Cotton, 19c.

Boys' and Girls' Brown, White and Black Ribbed Rose, 19c pair.

$12 to $13.75 Voile Dresses, $9.75

A variety of smart frocks of voile relieved with white organdie. The organdie is used in various ways—as inset bands on skirts, collars, cuffs and girdles. Some of the patterns are checks, others all-over floral designs. Other trimmings are velvet ribbon bows and lace. This season's garments.

$5.50 BILLIE BURKE GINGHAM DRESSES, $3.95

Made in the usual Billie Burke style. The ginghams are a good quality in neat plaids. White organdie collars and cuffs. All edges finished with a novelty rick-rack braid. Sizes 16, 18, 36, 38, 40 and 42.

$5.50 PORCH OR HOUSE DRESSES OF GINGHAM, $3.50

Blue, pink or brown plaids, showing tuxedo collars and vestees of white organdie trimmed with pearl buttons. Sizes 34 to 42.

$4.95 O. S. SIZE HOUSE DRESSES, $3.50

These are "Barmon" Brand Dresses and are of white percale with small overcheck patterns. Fit splendidly. O. S. sizes, 48 to 56.

$3.50 REGULATION MIDDIES, $2.75

Made of extra good quality twilled middy cloth. The collar and cuffs are of navy blue serge and detachable. Trimmed with white braid. Sizes 34 and 36.

WOMEN'S $4.95 VOILE OVER-BLOUSES, $4.19

They are the kind with the tie back. The voile is very fine and all-over embroidered. Small collars and cuffs trimmed with guipure lace trimming are some of the characteristics. Also, Regulation Blouses with embroidery designs; square collars with guipure lace trimming, sleeves and shoulders hemstitched. Sizes 34 to 46.

$1.25 SILK CAMISOLES, 89c

They are of a fine quality habutai and are trimmed with fine tuckings, hemstitchings and Val. lace. Obtainable in three different styles in flesh or white. All sizes.

WOMEN'S AND MISSES' $3.50 WASH SKIRTS, $2.75

These Skirts are made of a real good quality of white gabardine and can be had in four different styles. All are two-piece Skirts.

WHITEWEAR SPECIALS

There are two lots. Each lot consists of Women's Gowns, Envelope Chemise, Underskirts and Drawers. Embroidery and lace trimming.

Lot 1—Regularly up to $2.50 values $1.50
Lot 2—Regularly up to $1.98 values $1.00

WOMEN'S $2.50 TAFFETINE UNDERSKIRTS, $1.65

These Underskirts are made of a good quality material. They are stitched in a fancy fashion and have a pleated frill. Obtainable in black, Copen, Paddy and purple. All lengths.

$3.75 WHITE HABUTAI SILK BLOUSES, $2.69

Made of a good quality white habutai and trimmed with fine tucks and hemstitching. Convertible collar and long sleeves. Sizes 34 to 46.

$3.75 AND $4.29 SILK BALKAN BLOUSES, $2.69

Can be had of either white habutai or pongee silk. The sleeves are short and the collars sailor pattern. Sizes 36 to 40.

$6.50 BLACK HABUTAI SILK BLOUSES, $4.75

The habutai is a serviceable quality. The collar is convertible and the cuffs turn back. Sizes 36 to 44.

WOMEN'S $2.75 WHITE VOILE BLOUSES, $1.75

The collars are tuxedo style and trimmed with filet lace. The sleeves are long. Another model shows a tucked front and filet lace collar. Sizes 36 to 44.

ALL OUR BLACK, KID, PATENT AND SUEDE PUMPS, $9.00 PAIR—$10.50 TO $13.00 VALUES

There is a fine assortment, you may be sure. There are full Louis, Baby Louis and Cuban heels; turned and welted soles. Colonial and other styles, and some are plain and seamless. Altogether there are twelve or fourteen distinctly different lasts.

$6.00 WHITE PUMPS AND OXFORDS, $3.95 PAIR

They are our best quality Cornado Cloth Pumps and Oxfords. High Louis heel and turned soles. Shapely receding toes. White Straps for the Pumps can be purchased for 25c.

$4.75 HAMMOCKS, $3.98

Large, roomy Hammocks with a deep valance, well padded pillow; strong and durable. A good range of colors to select from.

Seven Chances from the Silk Dept.

$3.00 TO $3.75 CREPE DE CHINES, $1.98 YARD

A 40-inch fabric that is worthy of your confidence. The color range is made up of flesh, maize, sky, Pekin, grey, mink, navy, Copenhagen, prunella, burgundy, Russian green, Paddy green, Nile, taupe, rose, sand, black and white.

$1.50 HABUTAI SILK AT $1.19 YARD

It is 36 inches wide and comes in many pretty shades—flesh, Copen, paon blue, rose, orchid, American Beauty, peach, green, Russian, Paddy, turquoise, light grey, navy, black and white.

$3.00 AND $3.25 DUCHESS SATIN, $2.29 YARD

It is a guaranteed quality in 35/36-inch width. The colors are rose, Copen, light grey, resida, sand, flesh, taupe, navy and black.

$2.50 BLACK PAILLETTE SILK, $1.69 YARD

This is an exceptional fabric for the money. Is a medium weight and is a fast black with a lustrous finish. 35 inches wide.

$3.50, OUR BEST QUALITY, DUCHESS SATIN, $2.48 YARD

It is 36 inches wide and comes in a fine range of beautiful colors—platinum grey, American Beauty, maize, Copenhagen, navy, black, pink, orchid, Belgian, peacock, turquoise, Nile, apricot, coral, sapphire, resida and mink.

$3.75 TRICOLETTE, $2.95 YARD

It is a quality that is well and favorably known to those who frequent the Silk Counter of this Store. Here is the color range: Copenhagen, honey-dew, taupe, navy, ivory, grotto and black.

$2.50 ELBOW-PROOF GEORGETTE, $1.59 YARD

We have sold thousands and thousands of yards of this Georgette, and it must have given satisfaction, for women are still coming back for more. Obtainable in every color that you can mention.

The Departmental Heads

of The Cressman Co., Ltd., invite your hearty co-operation in making

EMPLOYEES' DAY

the most remarkable Sales Day in the history of the business.

The Company have given their sanction to make prices in every department most attractive for this

ONE-DAY SALE

H. E. Raynor—Superintendent.
W. H. Ford—Assistant Superintendent and Manager Women's Ready-to-Wear Department.
J. C. Nicholls—Manager Advertising Department.
Miss D. Walker—Office Manager.
C. Wolfe — Manager Men's Clothing and Furnishing Department.
C. L. Wilkinson—Manager Silk and Dress Goods Department.
F. C. McBride—Manager Carpets and Furniture Department.
E. Manning—Manager Wall Paper Department.
I. R. Rattenbury — Manager Hardware, Paints, Silverware and Baggage Department.
J. O'Brien—Manager Staple and Linen Department.
A. V. Lillow—Manager Women's Shoe Department.
M. F. Long—Manager Decorating and Window Trimming.
Miss Humber—Manager Women's Ready-to-Wear, Redfern Store.
Miss Bartlett—Manager Children's Wear Department.
Miss Weir—Manager Millinery Department.
Miss Davidson—Manager Hosiery, Underwear and Corset Department.
Miss Elliotte—Manager Gloves and Neckwear Department.
Miss Tate — Manager Fancy Goods and Art Needle Work Department.
Miss Sucee—Manager Music Department.
Miss Myers—Manager Pattern Department.
Mrs. Stewart — Manager Tea Room.
Miss Merney—Manager Hair Dressing Parlors.
Miss Edwards—Manager Mail Order Service.
Miss Clarke—Manager Bargain Annex.
W. Rutherford—Manager Delivery Service.

Knitting Floss and Stamped Goods

FORMERLY $2.00, STAMPED PILLOW CASES, $1.39 PAIR

The cotton is an excellent quality snow-white. They are regulation size and are stamped in blue bird, butterfly and floral designs, and also have stamped scalloped edges. We used to sell them at $2.00 a pair. Splendid buying at to-morrow's price.

WOMEN'S STAMPED NIGHT GOWNS, 79c

The everyday value on these Gowns is $1.25. They are of a good quality cotton with a cambric finish. Choice of two neat stamped patterns. Finished and ready to be worn, except for the needle work on the stamping.

CRESSMAN'S "IDEAL" FLOSS, FULL OZ. BALLS, 300 BOXES, A WONDERFUL VALUE, 2 BALLS FOR 25c

Even years ago, when everything was low in price, there was not a Floss like this selling at such a price.

It is our own brand, made specially for us. It is suitable for any kind of hand knitting. Obtainable in twenty of the season's most popular shades, including white and black.

Hosiery, Underwear
Women's and Children's
(Main Floor, Arcade Entrance)

WOMEN'S HOLEPROOF SILK HOSE (FACTORY SECONDS), 79c PAIR, 2 PAIRS $1.50

This is a brand new shipment that will be on Sale to-morrow for the first time. You will have about 600 pairs to select from. Black, white, brown and navy blue are the colors.

Every pair has been carefully examined, and we find they are a particularly good lot of seconds. In most cases the imperfections are very slight and will not impair their wearing qualities.

It will be best to be on hand sharp at 9 o'clock.

WOMEN'S BLACK AND WHITE 75c LISLE HOSE, 49c PAIR, 2 PAIRS 95c

We have only twenty dozen of these. They are fashioned to form without seams and can be had in sizes 9, 9½ and 10.

CHILDREN'S 50c COLORED TOP SOCKS, 39c PAIR

There is a good selection of colors. All have a mercerized finish. There is not a pair in the lot that is not a regular 50c value.

WOMEN'S 50c TO 75c SUMMER UNDERVESTS, 33c, 3 FOR 95c

You have choice of several dainty lace trimmed styles, with or without sleeves. Most of them are "Harvey" and "Shaw" knit garments and all have a lisle finish. This is one of the lowest underwear prices in the trade to-day.

All Our Millinery Is Underpriced

NEW SUMMER MODELS, $8.98

These are beautiful models and are worth considerably more. There are some of navy taffeta with white tagel facings, navy and grey and all-white. Many are patterned with wool trimming.

FIFTEEN MODELS AT $3.00 EACH

These are the remainder of our spring models. All are smartly trimmed with crepe and front bankings of flowers and fruit.

PANAMAS AT $1.00

Regular $1.85. A great variety of shapes.

$5.00 TO $7.00 SAILORS, $3.95

All of these are in dark colors and come in many pretty sailor shapes.

TWELVE BEAUTIFUL SPORT HATS AT $5.95

This lot is made up of many pretty models with milan brims and taffeta crowns and tagel with white ribbon. Also, some summer felts with ribbon trimming.

A SMALL RANGE OF MISSES' HATS AT $1.59

Dress Voiles, Shirtings and Pillow Cottons

STRIPED SHIRTING MADRASSES, 36 IN. WIDE, 39c YARD

An extensive selection of neat patterns in attractive stripes—THE KIND THAT MEN LIKE. Every piece is 36 inches wide, and you will find that besides being useful for shirtings, they will make excellent pyjamas and women's sport blouses and skirts.

ALL OUR BETTER QUALITY DRESS VOILES, 89c—NEARLY ALL $1.25 TO $1.50 VALUES

This lot embodies all our Voiles in the better qualities, and that means there is every desirable color in the assortment. The widths are from 36 to 40 inches. A splendid opportunity to purchase the real good voile dress that you have planned.

FANCY STRIPE ALL-WHITE DRESS VOILES, 39c YARD

Many women have purchased this Dress Voile and then recommended it to their friends. They are real good qualities; all-white with neat stripe patterns, and the width is 35/36 inches. Many of them are less than half price, for they were intended to sell at from 69c to 89c.

700 YARDS 69c TO 85c DRESS VOILES, 39c YARD

A previous shipment of this Dress Voile in identically the same quality sold at 98c yard. In this lot there are many fine patterns and colors. You will have choice of light and dark colorings in greys, browns, fawns, blues and mauves. Mostly floral and neat figured patterns. Width, 38 to 40 inches.

50c "WABASSO" CIRCULAR PILLOW COTTON, 39c YARD

Here is a splendid Cotton that we are able to sell at a very low price. Formerly it retailed at 75c, 80c and 85c yard. The widths are 40, 42 and 44 inches. It is the reliable "Wabasso" brand.

Home Furnishings
Unusually Low in Price

$2.50 SCRIM CURTAINS, $1.75 PAIR

There are twenty pairs. The inner edge is finished with hemstitching. They are 2½ yards long and come in cream only.

$4.75 NOTTINGHAM LACE CURTAINS, $3.50

There are 24 pairs of these, and you can have white or cream. The width is 40 inches and the lengths are 2½ and 2¾ yards.

$1.25 HEAVY CHINTZ AND CRETONNE, 78c YARD

Fifteen pretty patterns to select from and a complete range of color combinations. Thirty-six inches wide.

$1.10 NOTTINGHAM CURTAIN NETS, 75c YARD

Neat conventional designs in white, ivory or ecru. Forty-five inches wide.

$1.35 LINOLEUM, $1.15 SQUARE YARD

It is a heavy quality and comes in 2 and 4-yard widths. Good selection of designs and colors.

68c "FELTOL" FLOOR COVERING, 47c SQUARE YARD

Two yards wide and the patterns are floral and block effects in a variety of colored grounds.

CONGOLEUM RUGS IN AN ASSORTMENT OF PATTERNS

Size 6' x 9'. Regular $12.00, for $9.35
Size 7' 6" x 9'. Regular $14.50, for $11.85
Size 9' x 9'. Regular $17.50, for $13.85
Size 9' x 10' 6". Regular $20.00, for $15.85
Size 9' x 12'. Regular $23.50, for $17.85

$38.50 BRUSSEL CARPET SQUARES, $29.50

They are a heavy quality and are attractively patterned and colored. Sizes 6' 9" x 9'. Regular $38.50, for $29.50.

20% OFF MANY LINES OF GOODS

All Our Reed Furniture — Baby Carriages — Pictures
Go-Carts — Table and Piano Lamps

$2.25 WINDOW SHADES, $1.38

Hand-made Oil Opaque Window Shades mounted on Hartshorn rollers. White, cream or green with three-inch insertion.

$13.50 ELECTRIC GRILLS, $8.00

A remarkable opportunity. They are a well-known brand and have guaranteed elements. Each Grill is equipped with a reflector and a pan. They are single heat and can be used for a grill, toaster or stove.

"Keystone" Vacuum Carpet Sweepers—Easy running and very efficient; fully guaranteed. Regular $12.50, for $8.00.

SOAPS, TOILET GOODS, NOTIONS

Ponds' Vanishing and Cold Cream, 37c jar.

Djer Kiss and Mavis Talcum, 29c tin.

Arly 75c Talcum Powder, in bottles, 59c.

35c Dressing Combs, 27c.

35c Excelloid Tooth Brushes, 29c.

Cuticura and Peroxide Soap, 19c.

65c Cutex Manicure Sets, 49c.

Pepsodent Tooth Paste, 34c tube.

Olive Oil Soap, 3 large cakes 23c.

Extra Large Parma Violet Glycerine Soap, 3 for 23c.

All Laundry Soaps, 10 bars 69c.

8-oz. rolls St. Lawrence White Tissue Toilet Paper, 6 for 50c.

Princess Pat Hair Nets, 3 for 27c.

10c packages "Ionic" Linen Finish Envelopes, 4 for 25c.

Cambria Linen Writing Paper (4 quires), 29c package.

Men's Apparel

MEN'S $12.00 AND $12.50 ALL-WOOL SWEATER COATS, $8.95

These are ideal Coats for summer outings. They have shawl collars and two pockets. Obtainable in a range of desirable color combinations—grey and garnet, purple and mauve, garnet and grey, plain slate and plain brown.

MEN'S BATHING SUITS, 98c—$1.75 TO $2.00 VALUES

Made of a heavy cotton. Obtainable in navy and orange, slate and cardinal and plain navy and plain grey. One or two-piece.

MEN'S 75c SILK LISLE SOCKS, 55c PAIR, 3 PAIRS $1.50

They have double soles and triple heels and toes. Can be had in black, white, cordovan and champagne.

MEN'S NEGLIGEE PERCALE SHIRTS, $1.79 $2.50, $2.75 AND $3.00 VALUES

Fancy patterns in sizes from 14 to 16½. Good washing fabrics and colors.

MEN'S $1.00 AND $1.25 WOOL CASHMERE SOCKS, 49c, 3 PAIRS $1.40

Five hundred pairs of these fine quality Cashmere Hose. Sizes 10, 10½ and 11.

YOUNG MEN'S $45 BLUE SERGE SUITS, $32.85

They are of indigo blue serge and are guaranteed to be fast color. Two or three-button styles. Trouser finished with a cuff. Sizes 35, 36, 37 and 38.

$33.75 TO $40.00 SUITS FOR $21.75

Men's and young men's models in smart tweeds and worsteds. There are twelve of them altogether. Sizes 36 to 42.

MEN'S WATERPROOF TWEED COATS, $16.90, VALUES $25.00, $28.00 AND $30.00

These Coats are guaranteed to be rainproof. As they are of pretty tweed fabrics, they are dressy as well. Twenty in the lot in a variety of tweed mixtures. Sizes 34 to 42.

THE LAST SATURDAY OF THE JUNE SALE OF LACES

12½c to 25c Val. Laces with Insertions to match, 10c yard.

5c Val. Lace Insertions, ½ to 1¼ inches wide, 3 yards 10c.

Val. and Torchon Lace Insertions, up to 2 inches wide, 5c yard.

25c, 35c, 48c and 50c Torchon Laces, from 1 to 4 inches wide, 19c yard.

75c, 85c, 90c and $1.00 Net Laces, 4½ to 6 inches wide, 39c yard.

15c to 25c Guipure Edgings, 10c yard.

15c Shadow Laces, 3 inches wide, 2 yards for 15c.

85c to $1.75 Heavy Lace Insertions, 2 to 5 inches wide, 59c yard.

Silk Torchon Laces, 3 inches wide, 35c to 50c qualities at 27c yard and $1.00 and $1.10 qualities at 59c yard.

—Third Circle, Street Floor.

$1.00 "QUEEN QUALITY" SILK GLOVES, 87c PAIR

They have double-tipped fingers and are made of a good wearing, substantial silk. Obtainable in black, white, mode, grey, pongee and smoke.

All Our 35c, 40c and 45c Sheet Music, 3 Copies 95c

All the latest song hits, such as "Peggy O'Neil," "Now I Lay Me Down To Sleep," "Darling," etc. With every three copies will be included a copy of "Moon Glo," a waltz lullaby.

TURNBULL'S | Telephone 1650 | Store Hours: 8.30 to 5.30 Daily, Saturday 8.30 to 9.30 p.m. | Telephone 1650 | TURNBULL'S

Starring the Great White Event

Phenominal Clearing, 40 Women's and Misses' High Class Summer Frocks, Regular $59.75 On Sale Saturday, $23.95.

SALE STARTS AT 8.30 SHARP

ONE RACK—40 DRESSES IN ALL. THEY ARE TRAVELLERS' SAMPLES, TO BE CLEARED OUT IN ONE DAY, AT THIS ASTONISHINGLY LOW PRICE. MATERIAL—SWISS TAFFETAS, MESSALINES, SATINS AND GEORGETTES. COLORS—COPEN, NAVY, SAND, GREY AND BLACK.

Such a smart looking and up-to-date lot of dresses have never been priced so moderately for many a long day. These are travellers' samples, and are representatives of a better and higher class of merchandise than the price would indicate. Charming little styles with the new circular skirt effect, loose panel skirt with underskirt of contrasting color, semi and full panniers, round and "V" shaped necks, short and long sleeves. Trimmings are of ruffles of same material in many cases, contrasting colored embroidered medallions of beads and wool, also large bows of self at back, choice of season's favored styles, and are absolutely new merchandise just received on Thursday. There are no two dresses alike, giving you choice of about 40 dresses, each one an exclusive style. Sizes are from 16 to 38. Regular values up to $59.75. Saturday $23.95

A Special Price on Gingham Dresses $6.95 each

A delightfully smart range of gingham dresses of high quality materials. You will be delighted with this assortment. They are quite suitable for street or porch wear. The styles are quite simple, yet very neat and becoming, and the colorings are not too vivid. The whole range will be on sale Saturday Morning at, each $6.95

The Summer's Favorite, Organdie Dresses, $14.95

They are so summery like, yet correct for formal occasions, that they have been in great demand this season. Trimmed with rows of self frills, large bows, shawl collars, and bits of fine lace, short sleeves and prettily shaped necks. The colors are grey, sunset blue, and lavender. Three of the season's choice shades. Saturday's price $14.95

Saturday is the Last Day of Our Four Day Clearance of Suits

Our entire stock of suits has been divided into two lots for easy selling. Included in these lots are beautiful braided and fancy stitched suits, slash coats, tuxedo collared suits, suits with detachable capes, and suits for misses and matrons of fine gabardines and serges. Each one has been remarkably reduced for this Four-Day Clearance, which ends on Saturday. Here are the sale prices—

Regular up to $72.50 for $42.50
Balance of suits for $29.75

For Your Summer Vacation

White Wash Skirts $3.50

Fine Gabardine Wash Skirts, made in neat styles, with gathered back, belted at top and handy pockets. Splendid washing material. Saturday's price, each $3.50

White Wear Specials

There are a great number of wonderful bargains in Summer White Wear—displayed on the Third Floor—including Gowns, Underskirts, Camisoles, Envelope Chemise, Drawers, Blouses, etc., and all are greatly reduced during this Great White Sale. We have not space to advertise them all.

"While It Pays To Advertise, It Pays To Look."

BOYS' FINE RIBBED COTTON HOSE—SIZES 6, 6½ AND 7 AT 29c PAIR, 7½ TO 10 AT 33c PAIR

Boys' Fine Ribbed Cotton Hose, a hard wearing ribbed cotton Stocking for the school boots, heavily reintorced feet and good stout knee. These Stockings will stand a lot of hard knockabout wear. Priced according to sizes—

Sizes 6, 6½ and 7 at, pair 29c
Sizes 7½ to 10 at, pair 33c

HEAVY PURE THREAD SILK HOSE, REG. $3.50 PAIR, FOR $1.98 PAIR

These are an extra heavy quality of Pure Thread Silk Hose in a full-fashioned and seamless make, deep ribbed or plain lisle garter top, also heavily reinforced feet. This is one of the best values offered in Silk Hose for many a day. In black only. Saturday, pair $1.98

LADIES' COTTON LISLE HOSE, REG. 85c QUALITY, FOR 47c PAIR (SECONDS)

In colors of grey, brown and black. All imperfections are factory repaired and are just as good as firsts. Fashioned and seamless. All sizes. This is a regular 85c quality. On Sale Saturday for, pair 47c

A Few Items That Will Make Business Lively Around the Underwear Department On Saturday

LADIES' SUMMER VESTS, REG. 65c EACH, FOR 35c EACH, 2 FOR 65c

A fine quality Vest with crochet top in sleeveless make and knitted in a fine rib—the proper weight for present wear. On Sale Saturday at **35c each, 2 for 65c**

GIRLS' AND MISSES' BLOOMERS, 33c PAIR

Only a limited quantity left of these splendid Pink or White Bloomers with elastic knee and waist. Special for Saturday at, pair 33c

LADIES' "CUMFY CUT" VESTS, REG. 65c EACH, FOR 39c EACH

There is one great feature about these Vests—the shoulder strap never slips down, because of the way the garment is cut. Summer weight and fine crochet top. Extra special for Saturday, at each 39c

Toilet Goods

Talc, violet and rose ....3 for 25c
After Shaving Talc, tin 22c
Palm Olive Cream, jar 45c
Mennen's Dentifrice, tube 25c
Palm Olive Face Powder, box 59c
Cutex Travelling Sets, box 59c
Turkish Face Cloths, each, 15c, 25c and 35c
Sunset Dyes, box 15c
Bathing Caps, each, 25c, 40c and 75c
Palm Olive Soap .....4 for 25c
Rose Geranium, regular 2 for 25c .....2 for 19c
Castile .....2 for 25c

Neckwear

Narrow Frilling, honey-dew, Copen and rose, yard 29c
Net Points, in Paris and white, yard 95c
Organdie Points, in Paris, yard 85c
Lace Points, in Paris, shade, at, yard, 90c, $1.50, 1.75, $2.50 and $2.75
Pleated Organdie Frilling, in points and in two-tone white with orchid, flesh, saxe and yellow. Regular $2.25, for $1.59
Colored Organdie Points, yard ..... $1.85 and $2.25

Small Wares

Tape, in narrow widths, 3 for 10c
Hair Pins, in small pkgs., 3 for 5c
Bone Hair Pins, on cards (4 on card), card 15c
Mercerized Mending, in all staple shades, ball 10c
Coloured Top Short Hat Pins, each 5c
Human Hair Cap-shaped Net, hand examined and guaranteed .....2 for 25c
Children's Hose Supporters, pair 25c
Lunch Rolls, roll 5c
Curling Tongs, pair 25c

Ribbons

Dresden Ribbons, in light shades. Special, yard 49c
Black Moire, 7 inches wide, yard $1.00
Moire Ribbons, in pink, blue, rose, green, black and white, 5½ inches wide, yard 75c
Roman Striped Corded Ribbon, in extra heavy quality, 7 inches wide, yard ....$3.50 and $2.00
Children's Ribbon - trimmed Socklets, pair 50c

Try Our
Ice Cold Drinks
at our
—Soda Fountain—

A Grand Clearance on Saturday of Better Quality Voiles, Reg. $1.35 to $1.75 yard, to Clear at 98c yard

There has been a number of voile sales of voile much cheaper than these, but the price is not the only thing to consider. These voiles are the very best English voile that can be purchased. The patterns include dark flowered and conventional designs, in colors of navy, Copen and brown effects, The width is 36 to 40 inches. Reg. $1.35 to $1.75 for, yard 98c

Real Irish Linen in Plain White, 36 ins. wide, Reg. $1.50 yard for 75c yard

Every thread is real Irish linen and long and even and woven in a fine close weave. It is a splendid material for making into odd skirts, boys' suits, table centres, etc. It is full 36" wide, and used to sell at $1.50 yd. On Saturday the price will be, yard 75c

Toyland—Top Floor

Let the kiddies play outdoors, and provide them with healthy Play Toys. Buddies' Special Car is one of the best small children's Play Toys that can be bought. Strongly constructed and oiled, not painted. Regular $2.79. Saturday $1.29

THE J.C. Turnbull CO. LTD

25 Dozen Pairs Children's and Misses' Cotton Drawers, Saturday 39c—Regularly Selling at 50c, 60c and 75c

A wholesaler's surplus, purchased at a great price concession. All are made of fine cottons in wide knee style. Knee flounces of fine Swiss embroidery. Sizes 6, 8, 10 and 12 years. One grand clearance on Saturday at, pair 39c
—Third Floor.

No 'Phone or C.O.D. Orders, Please.

ECOMOMY BASEMENT

SATURDAY SPECIAL

Straight Sauce-pan, covered, "Well-Worth" quality, capacity 3 quarts. Saturday only $1.00

SATURDAY BROOM SALE (NO 'PHONE ORDERS AND NO C.O.D.'S)

Our regular 95c Broom, an excellent quality 4-string Broom. Saturday special 79c

See These In The Basement

A Great Array of Staple Goods—All White, for our Great White Event, Saturday

Extra Fine Quality Nainsook, for making into lingerie, etc. 36 inches wide. Regular 50c, for, yard 33c

Longcloth, with a cambric finish, long even thread, no dressing. A splendid quality for general use. Regular 40c, for, yard 24c

Circular Pillow Cotton, 42 inches wide, Horrockses (English) make that is well known for its durability. Regular 85c, for, yard 59c

Bleached Sheeting, plain weave, good weight, round even thread, 9/4 width. Regular $1.00, for 79c

Heavy Quality Factory Cotton, bleaches into a pure white in a very few washings. Suitable for pillow covers, sheets, etc. 36 inches wide. Yard 19c

White Saxony Flannelette, in a heavy quality, nappy surface and closely woven. 30 inches wide. Sold formerly at 40c yard, for, yard 25c

Awning Stripes, regular 85c yard. Splendid heavy quality. On Sale Saturday at, yard 49c

BROWN ART LINEN, 18 IN. WIDE, 65c YARD

Specially adapted for doing fancy work. It is a good natural shade and is made from round even threads. Saturday, yard 65c

A CLEARANCE OF LINEN-FINISHED COTTON RUNNERS ON SATURDAY AT 29c EACH

Very neatly made Linen-finished Cotton Runners with nice lace insertion and edging. Limited quantity to clear on Saturday at, each 29c

PURE IRISH LINEN SERVIETTES, READY HEMSTITCHED, 6 FOR 98c

We have a limited number of these Pure Irish Linen Serviettes that are already hemstitched. They are just the thing to use when serving afternoon tea. Size 14 x 13. To clear on Saturday at ..... 6 for 98c

No 'Phone Orders, Please.

FLEET FOOT

For Every Summer Need

WHEN we say "put the whole family in FLEET FOOT this summer" it means the little folks as well as the big ones.

FLEET FOOT shoes provide styles for everybody—sandals for the little ones—sturdy styles for boys and girls—sensible, comfortable oxfords and shoes for ordinary wear—heavy FLEET FOOT for rough work—smart FLEET FOOT for afternoon and evening wear—and the famous FLEET FOOT sport shoes for every sport and recreation.

Make sure you get the genuine Fleet Foot. You will know them by the name stamped on every shoe. Look for the name—it insures good style, sturdy wear, foot comfort and economy.

Ask your Shoe Dealer for Fleet Foot and make sure you get Fleet Foot.

DOMINION RUBBER

87

FEAR BOY LOST WHILE DIVING IN DARK LAKE

SEARCH BEGAN LAST NIGHT OF HALIBURTON LAKE WITH SEARCHLIGHT AND GRAPPLING HOOKS.

TORONTO, June 24.—(Canadian Press.)—Whether the body of Alfred Frederick Milne, aged 19, of this city, was recovered last night from Dark Lake, in the vicinity of Wilberforce, Haliburton County, will not be known until to-day, when a telegram is expected from F. J. Milne, father of the boy, who left yesterday afternoon for Wilberforce equipped with a deep-sea grappling hook and a high-powered searchlight, trained into their depths, commencing at dark last night.

Mr. Milne first received word of the tragedy yesterday from his parents, with whom his son was staying in Wilberforce. He immediately made preparations for the trip and secured from life-savers a grappling hook and from another source a high-powered searchlight. The scant information received by Mr. Milne was to the effect that his son had last been seen diving from a rowboat in 50 feet of water, 150 feet from shore. No one actually saw the youth go down, but the abandoned row boat was found later, which led the boys grandparents to communicate to Mr. Milne senior, their worst fears.

'AMAZONIC' VIVACITY IS SCORED BY JUDGE.

Hints That Age Disparity Eliminates True Love.

COLUMBUS, O., June 24.—The old family horse and the 2-year-old make a poor team was one sentence in the decision of Judge Will Stephenson of Adams County in granting John J. Lentz, former representative from the Columbus District and National President of the American Insurance Union, a divorce from Alta Ford Lentz.

Judge Stephenson, although he refused Mrs. Lentz a divorce, asked for in a cross-petition, granted her $12,500 alimony, their sedan automobile, the house in which she had been residing and the custody of their minor child, John J. Lentz, Jr., for six months each year.

Judge Stephenson in his decision said:

"It is the common experience of man that when the discrepancy in the ages of the contracting parties is in the ratio of 56 to 34, connubial bliss does not run riot."

Speaking of the interest of Mrs. Lentz in her husband, the court said:

The heaven, the heaven, implanted glow
"That true hearts call 'love,' ah, no, ah no."

Commenting again, the court said of Lentz: "He submitted to assaults and indignities and it must be said to his credit that he was too much of a man to strike the mother of his child. Even courts admire vivacity in womankind and countenance occasional outbursts of temper, but self-preservation demands that feminine vivacity must not be permitted to become Amazonic."

LIQUOR UNDER SEIZURE HAS DISAPPEARED.

Big Stock Valued at $260,000 Gone From Warehouse.

OTTAWA, June 24.—(Canadian Press).—The two hundred and sixty thousand dollar liquor stock of the Ontario Export Company, which was seized about two weeks ago by agents of the Ontario Government, and in connection with which an interim injunction was granted by Judge Gunn, was removed in a mysterious manner from the company's warehouse at the corner of Duke and Bridge streets.

Frank Falconer, agent of the Provincial Government, who was placed in the warehouse to watch the stock, was ordered by a stranger to an upstairs room in the warehouse and was found there by Inspector Howard Graham. Prior to being ordered to the upstairs room, Falconer attempted to use the telephone, but found that it would not work.

It was later discovered that the telephone wires and the wires of the burglar alarm system had been cut.

What disposition has been made of the large quantity of liquor which is supposed to have been taken from the warehouse on motor trucks is unknown, but to-day local liquor inspectors, Russell, Graham and Enright, and Provincial Inspector Captain Collinson of Toronto with other officials are searching for it.

Mr. Raney Notified.

Crown Attorney J. A. Ritchie has been notified of the circumstances in connection with the removal of the wet goods and with Mr. F. C. Brennan, representing the Attorney-General's Department, visited the Police Station, where it is understood charges have been preferred.

The Crown Attorney and the Provincial officers, when asked as to the laying of charges, stated that they did not wish to make any statements at the present time. It was intimated, however, that quick action will be taken by the authorities, and it is expected that developments will take place this afternoon.

Attorney-General Raney was passing through the city this morning and was informed of what had occurred, and ordered that every effort be taken to recover the liquor.

CITY RESPONSIBLE FOR OPEN MANHOLE

Judge Acquits Montreal Civic Employees on Manslaughter Charge.

MONTREAL, June 24.—(Canadian Press).—Judge Leet, sitting in chambers, discharged Dennis O'Sullivan, Thomas Lyng and John Grace, civic employees, of responsibility in connection with the death of Lilly Manning, the eight-year-old girl who fell down an open manhole on St. James street, on March 10 last. All three men were charged with manslaughter following a verdict of responsibility returned by a coroner's jury when the body of the child was recovered some weeks later.

The judge strongly scored the extreme carelessness of leaving a manhole unprotected. "But, so far as I am concerned, I cannot say that any one brought before me is responsible." The city of Montreal should be prosecuted. He added that "a lamentable lack of organization" had been shown to exist.

Any stenographer has a 10 per cent. chance to marry her boss, according to James O. Craig, president of the Business Men's Clearing House at Chicago.

A successful man is one who is able to make others accept him at his own valuation.

CHINA AGAINST JAP ALLIANCE

WOULD LEAD TO VAST BOYCOTT OF BRITISH GOODS, DECLARES ADVISER.

LONDON, June 24. Canadian Press. The president of China, Hsu Shih Chang, has appealed to the workers of Great Britain for their friendly assistance in preventing a renewal of the Anglo-Japanese Treaty, according to the Herald, which prints an interview with B. Lenox Simpson, the adviser to the Chinese government, saying that Hsu Shih Chang desires such help in "the coming crisis."

Mr. Simpson is quoted as declaring that a renewal of the treaty would be disastrous, would alienate China's feeling of friendship for Great Britain, and lead to a vast boycott of British goods.

APPLE STORAGE PLANTS.

Mr. W. J. Bragg, M.P.P., Reeve T. S. Holgate, Bowmanville; Mr. J. J. Cooke, M.P.P., North Hastings; Mr. Black, M.P.P., and Mr. W. T. R. Preston, Port Hope, have been inspecting apple storage houses between Bowmanville and Trenton in order to ascertain wherein the apparatus for cooling apples before shipment could be installed. This committee has charge of all the district east of Toronto and north to Georgian Bay.

HOT WATER FOR SICK HEADACHES

Tells why everyone should drink hot water with phosphate in it before breakfast.

Headaches are caused by auto-intoxication—which means self-poisoning. Liver and bowel poisons called toxins, sucked into the blood excite the heart which pumps the blood so fast that it congests in the smaller arteries and veins of the head, producing violent, throbbing pain and distress, called headache. You become nervous, despondent, sick, feverish and miserable, your meals sour and almost nauseate you. Then you resort to acetanilid, aspirin or the bromides, which temporarily relieve but do not rid the blood of these irritating toxins.

A glass of hot water with a teaspoonful of limestone phosphate in it, drank before breakfast, will not only wash these poisons from your system and cure you of headache, but will cleanse, purify and freshen the alimentary canal.

Ask your pharmacist for a quarter pound of limestone phosphate. It is inexpensive, harmless as sugar.

If you aren't feeeling your best, if tongue is coated or you wake up in the morning with bad taste, foul breath or have colds, indigestion, biliousness constipation, or sour acid stomach, begin the phosphated hot water cure to rid your system of toxins and poisons.

Ambassador

The New Pattern

Distinctively new in design is the Ambassador Pattern—the latest product of the world's largest makers of fine silverplate. True to old ideals of quality, the Ambassador is worthy to bear the trademark found on all

1847 ROGERS BROS. SILVERWARE

It could not be made better, could not give you more for your money in freshness of design and in that supreme quality which enables it to withstand years of daily service.

Husband, son or daughter will welcome the opportunity, on each succeeding anniversary, to add to your silver service.

We are now displaying the Ambassador Pattern. Come in and see it.

The most beautiful design the makers of "1847 Rogers Bros." ever put out.

See it in our South Window

The Peterboro Hardware Company, Limited

BICYCLES - TUBES - TIRES - REPAIRING, ETC.

RELIABLE BICYCLE SHOP, 217½ Charlotte Street

LIGHTING-STARTING-IGNITION

Call SPECIALISTS Phone 566

EAST CITY GARAGE DRISCOLL TERRACE HUNTER STREET

WHITE ROSE GASOLINE FREE AIR wmf-

GIRL, 14, HEADS WEIRD RELIGION.

Father Founded Omotokyo Cult; Votaries Blamed for Mysterious Death.

TOKIO, June 24.—The arrest of three priests who presided over the mysterious Japanese cult known as Omotokyo, founded by an elderly woman named Deguchi, has again brought into public notice this religion which aroused interest throughout the Empire because it is regarded as a strange mixture of extreme chauvinism and revolutionary radicalism.

Many extraordinary reports have recently been circulated concerning the mysterious influence of the cult. For instance, some people attributed the recent curious murder of a wealthy Osaka business man while he was travelling in a train from Tokio to that city, as an act of vengeance of Omotokyo.

Many wealthy people, who became interested in the cult, are alleged to have been forced to make large contributions, and it is even charged that some people who obtained intimate knowledge of the secrets of the religion disappeared. Some who went to Ayabe, a small village in the Province of Tamba, Kyoto prefecture, where is located the headquarters of the religion, for the purpose of detecting the real nature and scope of the cult, have failed to return and are entirely unaccounted for.

The charge upon which the three priests were recently arrested is unknown and the Japanese newspapers have been forbidden to publish any news concerning the arrest. A girl of 14, Naohi Deguchi, the daughter of the founder, is supposed to be the presiding priestess of the temple, and it is declared that other priests have explained the disappearance of their leaders by telling the Omotokyo worshippers that they have been hidden by some unseen deity in accordance with divine will.

One of the attributes of the temple at Ayabe was professed to be a sacred well in the compound of the temple and this water was supposed to come from a spring of holy origin. Mining engineers from Kobe working on a concession near the temple uncovered two big water pipes which fed the well from a near-by pond.

The engineers will excavate the ground of a subterranean hall below the famous golden pavilion of the temple. The story is that the founder of the cult buried $500,000 worth of pure gold in the floor of the temple and that 10 carpenters who were employed in the construction of the hall never returned to their homes.

IN BED EIGHT MONTHS

Cause—Change of Life. How Lydia E. Pinkham's Vegetable Compound Got Me Up

Afton, Tenn.—"I want other suffering women to know what Lydia E. Pinkham's Vegetable Compound has done for me. During the Change of Life I was in bed for eight months and had two good doctors treating me but they did me no good. A friend advised me to take Lydia E. Pinkham's Vegetable Compound, which I did and in a short time felt better. I had all kinds of bad spells, but they all left me. Now when I feel weak and nervous I take the Vegetable Compound and it always does me good. I wish all women would try it during the Change of Life for I know it will do them good."—Mrs. A. KELLER, Afton, Tennessee.

Women from forty-five to fifty years of age should take warning from such symptoms as heat flashes, palpitation of the heart, smothering or fainting spells, or spots before the eyes, and prepare their system for this perfectly natural change by taking Lydia E. Pinkham's Vegetable Compound. It has helped many, many women through this trying period, just as it did Mrs. Keller.

MEN! YOU CAN SAVE MONEY ON YOUR CLOTHES. AT ROCKWELL'S. There's a Verdict. Men's and Boys' Suits, Overcoats, Trousers and Bloomers, ROCKWELL'S —Ye Upstairs Clothes Shoppe, 332 1-2 George Street, over P. S. White's Grocery store. mwf

JUNE WEDDINGS Perfect DIAMONDS Quite Within Your Means

F. R. Clarke

Goldsmith's Hall 170 Charlotte

Edwin Elcome TAXIDERMIST

692 Harvey Street, Peterborough, Ont.

HEADS, BIRDS, FISH, ETC. Mounted Artistically and Permanently.

Maskinonge, Bass and Trout our Specialty

PAIR, DIVORCED 28 YEARS, REMARRIED

Septuagenarians' Second Courtship Real Romance.

TRENTON, N. J., June 24.—An estrangement of 28 years ended here for Mrs. Rachel Davis Wells Ellmore, Philadelphia, 72 years old, and Henry Clay Wells, 75, when they were remarried.

Both responded to the minister's questions without a sign of uneasiness, and when the ceremony was ended the bridegroom kissed the bride with the same spirit a 21-year-old groom might be expected to kiss a blushing bride of 20 summers.

The first wedding of the couple took place in 1868. In 1896 there was a quarrel which Mr. Wells now admits he caused, and divorce followed. Mrs. Wells then married George Ellmore, and lived with him until his death.

Two years after the Civil War, in which Mr. Clay marched with Sherman to the sea, after fighting at Gettysburg, Antietam and Lookout Mountain, there was not even a formal proposal. He being 22 and Miss Davis being 19 years old just got married.

To win his bride the second time, however, Mr. Clay had to summon all his courage, take a trip from Trenton to Philadelphia, and there, on bended knees, not so easy for a man 75, propose in real story-book fashion to the woman whom he had not seen for 20 years.

A Ten-Cent Meal

A meal that is rich in muscle-making, brain-building material, ready-cooked and easily digested, supplying all the strength needed for work or play:

Shredded Wheat

with milk, sliced bananas, berries or other fruits. If you don't like milk pour hot salted water over the biscuits, drain off quickly and eat with butter. A nourishing, satisfying meal for not over ten cents. The richest man in the world could not buy anything more wholesome or nutritious.

MADE IN CANADA

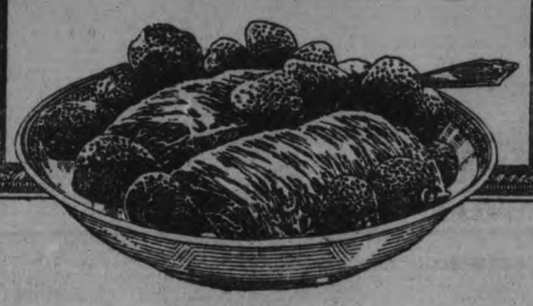

SHIRTS-EXTRA SPECIAL

Men's $2.50 and $3.00 Fine Shirts, Sat. only $1.95

500 Men's Shirts, W. G. R., Tooke, Forsyth, and Atrow makes. All the latest Patterns and made in different sleeve lengths. Every Shirt guaranteed to fit perfectly and wear well. Sizes 14 to 17.

Regular $3.00 & $3.50 Shirts, Saturday only $1.95

"HICKEY'S" Men's Fashionable Tailors and Gents' Furnishers

OPPOSITE ALLEN THEATRE - - - PHONE 61

Don't Listen to Music —Create It!

The "GREENE" PLAYER PIANO allows you to leave the ranks of listeners and become a creator of music. You know how all your life you have listened to others play the piano, and said to yourself: "I'd give anything if I could play."

The "GREENE" PLAYER gives you the power to produce music from those keys that you thought would be forever silent to you.

This great instrument may be yours on easy payment terms if you wish.

THE J. M. GREENE MUSIC CO., LTD.

The Home of Good Music Charlotte Street, Peterborough, Ont.

NEILLS

THE STORE OF BETTER VALUES

WHITE SHOE DAYS—

Warm Days and Sunshine, with Vacation Not Far Off.

OUR VAST DISPLAY OF WHITE CANVAS STYLES

Canvas Cloth, Sea Isle, and Rein Skin, in Pumps, Oxfords, or Mary Jane style. Priced from **$2.25** upwards.

TENNIS AND OUTING SHOES

White, Brown, or Black in Colours—
Boots, Pumps, or Oxfords in Style—
Most Desirable in Quality and Price—

VACATION LUGGAGE

LEATHER CLUB BAGS FROM $8.50 UP.

Serviceable SUIT CASES, Brown Leatherette **$3.75** with corners, handle pieces, and inside straps all Leather.

BOSTON HAND BAGS, made of Leather—for Shopping or Overnight Trips—

Priced ..... **$4.35, $4.50, $4.65, $5.00—and**
BEST GRADE COWHIDE STYLE, Any Size **$5.75**

R. NEILL —LIMITED— 350-4 GEORGE ST

BRITISH FOREIGN SECRETARY IN ATTACK ON THE LEAGUE COVENANT

LONDON, June 24 (Canadian Press).—An unexpected attack upon the Covenant of the League of Nations was made in the House of Lords last night by Lord Curzon, Secretary of State for Foreign Affairs.

He declared that many existing international difficulties were due to the Allies having taken the wrong turning in the making of peace, and he uttered a strong appeal for the utmost United States co-operation with the Allies.

LORD CURZON

The Foreign Secretary's speech was made in the course of a general discussion on mandates, in which he admitted that Parliament was entitled to more information, but he said this was a subject involved in obscurity. The language of the Covenant was such that not even a trained lawyer knew what it meant.

Nearly twice as many girls as boys graduated from the High schools in Louisiana this year.

An official report just issued shows that 300 British women nurses died while serving in the World War.

Back to Old Time Prices!

I am now offering the Public MEATS that are the Pride of the Cook, at Old-time Prices. Best Qualities, Prompt deliveries, and "Befor'-the-war" Prices. A toothsome change for Every Day of the Week—Breakfast, Dinner, and Supper.

—BEEF—
Boiling, lb. ..... 10c to 12c
Shoulder Roast, lb. 15c
Round Steak, lb. 30c
Shoulder Steak, lb. 20c

—MUTTON—
Choice Mutton Chops, lb. 25c
Mutton Stew, lb. ..... 10c to 15c

—VEAL—
Veal Chops, lb. 25c
Veal Stew, lb. ..... 10c to 20c
Loin Roast 25c

—BACON—
Bacon, Half or Whole, lb..... 35c
(16 ounces to the pound every time)

John Mervin
— 234 HUNTER STREET —
(Cor. Aylmer) :: 'Phone 84

WEEKLY REDUCTION CHAT.

"What I cannot see" says Matilda—Matilda weighs 170 when she should be 125, and looks ten years older than she is—"What I cannot see at all, is this excitement over calories. Now, you tell me if I eat fewer calories I'll get thin. But I don't see it. I think this calorie stuff is all foolishness." And having thus slangily summed up her opinion of the new scientific way to reduce, Matilda popped a large chocolate cream in her mouth and leaned back contentedly. She had brought me a lovely box of candy and was amiably helping to dispose of it. This happened to be her tenth chocolate and, knowing Matilda, I was sure she could eat even more and not have her luncheon appetite spoiled at all. As for the chocolates, they are worth about 100 calories each, and Matilda so far had taken into her system about 1000 calories of extra nourishment—unneeded nourishment, which would add to her weight something like four ounces.

All this I tried to explain to her, but I'm afraid without much result. The government estimates food values in calories and you can get a lot of excellent literature from them about it if you write for it. Matilda, however, cared not. Like most fat women, she hated to bestir herself, mentally or physically. And as for me I was content to wait till some cruelly candid person took her for her husband's mother—for then I knew that she would come rushing round and start getting slim and young-looking, without delay.

As for calories—they are merely a unit of measurement. It is no more silly to measure food by calories, than it is to measure length by feet and inches—which are units also. The term is a convenience, that's all.

As for the method of measuring—we'll talk about that later.

OUR NEED FOR IMMIGRATION

SIR JOHN S. WILLISON IN THE MONTREAL STAR.

There are vital differences of opinion in Canada on the subject of immigration. Generally the leaders of organized labor have opposed admission of industrial workers from other countries. Naturally in such a period of depression as that through which Canada is now passing there is general support for labor's position. On the other hand there is grave scarcity of farm labor and room for hundreds of thousands of people on the unoccupied lands of Western Canada. Indeed in all the older Provinces there are farms for purchase at reasonable prices in the best agricultural counties. It is not true to say that these farms have been abandoned but they are available for purchase because the sons have left the old homestead for the West or have chosen to follow other pursuits. Quebec absorbs few immigrants in the rural sections. The French-Canadians are thrifty and prosperous and there are always local purchasers for farms that come into the market. But no farmer from the Old Country needs to go into a pioneer community if he has a fair amount of capital, and if he consults the Provincial Departments of Agriculture before purchasing he need not fear for his future.

There is developing in the Dominion a new attitude towards immigration. Owing to the need of settling the West the immigration policy of the Federal Government has been sectional rather than national. There has been no adequate co-operation between the Proyincial Governments and the Federal Department of Immigration. Still perhaps we should give our chief attention to settling the prairies but there is a greater disposition to emphasize also the advantages of the older Provinces for classes of settlers who desire the conveniences and comforts of more finished surroundings. It is recognized, too, that we have never had any adequate organization for handling immigrants. We have admitted people who never should have been allowed to leave the ships or, better still, should never have been allowed to embark for Canada and then have been content to exercise the brutal power of deportation. In years past we assisted people to come to the country but neglected to select and approve. The money test is not always a satisfactory test of fitness nor if there is careful selection are assisted passages wholly to be condemned. The Salvation Army has brought many thousands of people to Canada and few have ever become a charge upon the country. The officials of the Army saw that they were guarded against mistakes by themselves and against the cupidity of other people. What the Salvation Army has accomplished it should be within the power of trained officials of the Governments to accomplish.

There are sections in the West which should never have been opened to settlement. Possibly over such great areas it was difficult always to direct settlers wisely but with the knowledge of the West that we now possess mistakes in location can be more easily avoided. If settlers are wisely placed there will be few failures on the land and the drift back to the cities of which Labor complains can be measurably prevented. It is certain that few of those who settle in the best agricultural sections fail to realize the expectations with which they came to Canada. Possibly a higher average of success has been achieved by settlers from the United States than by those who have come from overseas. This was because most of the Americans had experience in Western farming. The knowledge which they have acquired by experience we should endeavor to give to people from the Old World through the sympathetic guidance and instruction of agricultural experts and other organized private and public agencies.

We have a greater responsibility, too, than we have ever fully discharged to the foreign elements which tend to cluster in the cities. Many of these people were farmers in the countries whence they came and if we had made it our business to know more of their experiences and aptitudes they could have been turned to agricultural pursuits in this country. All over the continent there has developed a new sense of obligation to those who are so commonly described as the "foreign elements." It is recognized that they should be encouraged to assume all the responsibilities of social and political citizenship. In too many cases they have been the sport of political bosses and excluded not so much by deliberate design as by sheer neglect from the general activities of the communities in which they live. The result is to lower the general average of citizenship and endanger the social and political fabric. But we begin to have a new er teaching. We see or partly see that a wiser thing is to draw these people into the affairs of the community, to make them understand that they are not isolated groups, to show friendliness and confidence and prove by our attitude towards them that native Canadians have no rights which they do not enjoy by virtue of their Canadian citizenship.

Yet Iam glad that I was courteous to them.

For are they not, likewise, children of God?

* * *

In short we are learning that our duty to people who came to Canada is not fully discharged when they are landed at Quebec, or St. John or Halifax, that they have a right to guidance and counsel until they are satisfactorily established and that just in degree as they are well treated they will develop affection for Canada and strengthen the social and political structure. Naturally we all desire that people who leave Great Britain shall come to this country or go to one of the other Dominions of the Empire. The war forever indicated the Briton in Canada. One thinks of an Old Country Club in one of the Presbyterian churches of Ontario of which every member who was eligible for war service enlisted and of whom 70 did not return. There were like examples of patriotism and sacrifice all over the Dominion. If one still hears the whisper now and again that the Englishman is unmanageable there is an answer in what he did in the war that compels silence and reverence. Besides the pioneers who laid the foundations of this country were English and Irish and Scottish and French and no other races have such a claim to its opportunities and privileges. One does think that there could be closer co-operation between the Imperial and the Dominion Governments to keep British people within the Empire. When all is said there is nothing Canada more sorely needs than a greater population and it is supremely in the interest of the Dominion that all Governmental agencies should co-operate to ensure that those who come to us from Great Britain and other countries shall be established under conditions which will give a fair prospect of contentment and prosperity.

Many years ago it was thought that backward children could be cured by making an incision in certain parts of their ears. The belief still exists in some parts of rural England, the operation being performed usually by a woman at the change of the moon.

Motorists Hints

OIL PUMP DERANGEMENTS

Engine oil pumps are of three kinds: The force pump, with its plunger operated by a cam or eccentric; the gear type, in which the oil is forced by coarse gears running with slight clearance inside a closed housing and the vane type, in which a spring-pressed vane or wiper runs inside of a tight casing. A pump of any one of these kinds may be used, either submerged in the oil reservoir or mounted outside upon the crank case, its duty being to take oil from the oil reservoir and to force it, under pressure, to engine moving parts. The most common pump derangement consists in its becoming air bound, by air displacing the oil in its cylinder or housing. No pump, even a plunger pump, can be depended upon to force air and the oil supply usually ceases until the air is replaced with oil, by a "priming" operation, which consists in removing a plug from the pump casing and squirting in oil or removing the relief-valve cap or some connection. high up in the system, and filling in oil trouble is most commonly met with just after the oiling system has been emptied and cleaned out, but it may arise if the oil supply is allowed to run so low that, on steep grades, the pump intake is not covered with oil. A slight crack in the suction pipe or a leak in its couplings may also permit air to enter and stop pump operation. A plunger pump depends for its action upon two check valves, one in its inlet and one in its delivery orifice and if either of these fails to seat tightly, because of dirt under it, or fails to lift, through any cause, reduced. Some pumps are made readily detachable to permit their being cleaned. A plunger pump, if it has remained idle for a long time, and there happens to be water in the oil may become so rusty or stiff that the spring which raises the plunger, after the cam has acted, fails to do so, thus preventing pump action. Water frozen in a plunger-pump will prevent its action and is likely to damage it seriously, if the engine is turned over while a gear-pump, thus obstructed with ice, is likely to have its driving connection sheared off when the engine starts and a vane pump is in danger of being damaged under these circumstances. One can always tell whether a pump is working by removing a delivery connection and noting if oil is forced out when the engine is running.

WHY "LOW" INCREASES PULLING POWER

H. v. d. K. asks: Why does a Ford car pull harder when it is in low gear than when it is in high?

Answer: On high gear the drive shaft runs at the same speed as the engine and the only reduction in speed between the engine and the rear wheels is that caused by the bevel gears in the rear ends, which so reduce the wheel speed that the engine turns about 3.6 times to turn the rear wheels once. On low gear, the action of the transmission is such that the drive shaft turns only about one-third as fast as the engine and this reduction, combined with that of the rear end, causes the rear wheels to turn once for each 11 turns of the engine approximately. For each turn of the engine there are two explosions or power impulses, so that during the 3.6 engine turns required to rotate the wheels once on high gear there are about 7 explosions, while during the 11 turns required to rotate the rear wheel once, on low gear, there are 22 explosions. We think that you will see that the power developed by the 22 power impulses is about three times that produced by the 7 explosions and, as the car is moved the same distance (one wheel turn) in both instances, the pulling power must be three times as great on low gear.

VALVES MAY BE HOLDING OPEN

F. J. B. writes: The exhaust valves of my truck engine have just been ground, but it has very little power and the compression in two cylinders is weak. It does not re on all four cylinders all the time. What is wrong?

Answer: Quite likely, certain of he valves were adjusted without clearance between them and their push-rods, so that they hold open slightly. This would spoil the compression in the cylinders in which they were located and would cause these cylinders to misfire. When a valve is in what should be its closed position, there should be a clearance equal to the thickness of a sheet of paper between its stem and push-rod. There are other derangements that would account for your trouble, such as leaky pistons, faults in the ignition system and improper carburation, but considering that you have just had work done on the valves makes us think that the trouble may be in them.

Seven million coins are turned out every week by the British Mint. One week's output of coins would, if laid out in a single layer, make a gold, silver and copper carpet 10 yards wide and more than a quarter of a mile long.

KLINE'S MONEY SAVERS

HOLEPROOF (SECONDS) A PURE SILK HOSE 60c
20-inch leg that sells for $2.00, Only 5 dozen to clear, at pair . .

GEORGETTE BLOUSES 100 in Assorted
Shapes and Styles Many of them Samples. Reg. up to $8.50. To Clear at only . . . . . **$3.98 & $4.98**

CENTREPIECES SCARFS, & FANCY TOWELS Reg. up to $2.50 To Clear at . . 89c

STRAP BACK PURSES 60c
Made of Grained Leatherette. Were $1.25

An English divine of the severe old school was travelling north. Just before he got to York he opened the car window, with the result that he got a piece of cinder in his eye. Every now and then he had involuntarily to wink. When he got to York he went into the buffet and asked for a glass of milk. He gulped it down, and, then realizing that something was wrong, he said to the barmaid: "That wasn't milk, was it?"

"No, sir; rum and milk."

"But I asked you for milk."

"Yes, sir, but you tipped me the wink."

House Painting
PAPER HANGING AND DECORATING

The undersigned is prepared to undertake orders for first-class House Painting, Papering and Decorating at moderate prices. Estimates furnished if desired and terms arranged.

CHAS. PREST
625 Chamberlain St.
Browntown Phone 1803i
6d-153

LeBrun's

Men's and Boys' Clothing and Furnishing Store

Now Open at Their Old Stand

396 George St.

TORONTO BANK BUILDING

REGENT TAILORS
SALES CORPORATION, LIMITED

The Biggest Suit "BUY" in the City To-Day

is our special all-wool, pure indigo dye

Blue Serge SUIT

TO MEASURE

$20

SATURDAY AND MONDAY ONLY

This is a truly remarkable offer, and beyond all competition. This serge is a genuine English twill, all-wool, pure indigo dye, guaranteed not to fade, and would be great value at $35. It must not be confused with the cheap shoddy mixtures on the market to-day, which do not retain their color or shape. As this offer is confined to TWO DAYS ONLY, and is of such exceptional value, we advise our customers to take advantage of it before the line is sold out.

We offer you a BROWN SERGE at the same price if you prefer it.

REGENT TAILORS
SALES CORPORATION, LIMITED

Canada's Leading Popular-Priced Tailors

326 George St., Arcade

Branches All Over Canada *Open Evenings*

Next Friday being Dominion Day, if you are in a hurry and cannot wait for a suit to be made, we will sell the model suits from our windows, ready-to-wear, a variety of choice materials, Saturday and Monday, at only $20.00.

NEW CLAUSE IN THE WAR REVENUE ACT

EXCISE TAXES NOT PAYABLE ON CERTAIN GOODS.

As a result of a suit taken by the Retail Merchants' Association against the Government in the Exchequer Court, the local secretary of the association has been advised that the following clause has been inserted in the Special War Revenue Act, so as to remove the objectionable features of the old Act which caused the retail trade so much annoyance:

"Excise taxes shall not be payable on sales of goods made to the order of each individual customer by a business which sells exclusively by retail under regulations by the Minister of Customs and Inland Revenue, who shall be the sole judge as to the classification of a business."

Following up this amendment, a conference was held with the Deputy Minister, and the following sections of retail trade were passed upon as not coming under the Act, so they will not be required to take out a manufacturers' license or pay a sales tax:

Antique dealers, automobile dealers, automobile accessory dealers, bicycle and sporting goods dealers, booksellers and stationers, boot and shoe dealers, builders' supplies, butchers, carriage and waggon dealers, caterers, clothiers, coal and wood dealers, concrete paving and roadway contractors, dry goods merchants, druggists, dyers and cleaners, electrical dealers and contractors, fancy goods, cut glass, china and crockery ware dealers, fish dealers, florists, flour and feed dealers, fruit and vegetable dealers, furniture dealers, furriers, general merchants, grocers, hairdressers and supplies, harness and leather goods dealers, hardware and stove dealers, hatters, ice dealers, implement dealers, jewellers and watchmakers, ladies' custom tailors, ladies wear, lumber dealers, men's wear and furnishings, merchant tailors, milk dealers, milliners, moving pictures, monument dealers, opticians, photographers, piano and musical instrument dealers, pictures, framing and artists' supplies, plumbers and sanitary engineers, restaurateurs, seed merchants, sewing machine dealers, surgical goods, taxidermists, tobacconists, typewriters and supplies, undertakers, wall paper dealers and decorators.

Retail confectioners and cake bakers and job printers are the only two sections upon which a decision has not yet been arrived at, as to how they will be dealt with under the new Act. The case against the Government by the Retail Merchants' Association, regarding confectioners, is still in the courts, and it is hoped that this will be disposed of in the near future.

In the case of some retail merchants doing a small wholesale trade as well as being retail merchants, it is advisable that they communicate with the local secretary, so that a definite ruling may be made in their cases, through the head office at Ottawa.

Any doubt whatever in the mind of any retail merchant as to the application of the sales tax, should be referred to the local secretary.

COMING TO THANK CANADA

Mission From France About to Leave New York as Guests of Dominion—Will Visit Toronto.

NEW YORK, June 23.—The French mission headed by Marshall Fayoille, which is going to Montreal to present a statute by Rodin to the Canadian Government, will leave New York for Montreal at 8.45 p.m. to-morrow. To-day the mission was the guest at luncheon in the Bankers' Club of the French-American Society. To-night the members will attend a dinner on board the French liner Paris, at which they will be welcomed by the French ambassador to the U. S. Jules Jusserand.

Guests of Canada

From the moment that the mission starts for Montreal, the members will be the guests of the Canadian nation. They were met here by Senator C. P. Beaubien, Montreal, representing the Canadian Government. The Canadian party also included Mrs. and Miss Beaubien, Senator Raoul Dandurand and A. B. Calder, the latter representing the Canadian Pacific Railway.

The points in Canada which will be visited by the mission are Montreal, Quebec, Ottawa, Toronto, Hamilton, and Niagara Falls on the Canadian side. The party will then return to New York.

Members of Mission

The French mission includes besides Marshal Fayollie Admiral Charlier of the French navy; Gaston Menier, of the French Senate; M. Fournier-Sarvoloze and Count De Warren, of the Chamber of Deputies Monsignor Landrieux, Bishop of Dijon; M. de Loynees and M. Albert Besnard, representing the Academy of France; Gabriel Louis Jaray, chairman of the Executive Committee of the Comite France-Amerique in Paris and member of the council of state of France, and Col. Requin, of the French army.

The football engagement between the C.G.E. and the Canadian Woolens at the Oval last night for the Charity Cup donated by Rev. C. J. Phelan, was started by Rev. Phelan kicking off the ball for the C.G.E. in a fine long lift to Bartley, the left wing of the C.G.E. Rev. Phelan demonstrated that he still has considerable power behind a drive on a ball yet and the kick was loudly applauded by the fans on hand.

NOTHING TO DO TILL SEPTEMBER

PUBLIC SCHOOL TERM CLOSED TO-DAY AND VISTA OF HOLIDAYS OPENS.

Laden with books and exhibiting uncontained joy in various ways the hundreds of public school children of the city poured out of the six Public Schools to-day for the last time this term. School closed at four o'clock for the summer holidays and the pupils did not conceal the fact that they were happy. The day school closes is one of the red letter days of the year. No pupil, even "teacher's pet," but is effervescently joyful when he regards the long happy hours of fun ahead—when he can play ball or swim to his heart's content, and not be ever at the command of a school bell.

All the classes are not so exuberant, however, for the High School Entrance Examinations take place on Tuesday, Wednesday and Thursday next, and the large number of boys and girls who will write, while keen enough, are a trifle apprehensive. When these examinations, which will take place in the Collegiate, are finished, the doors of the school can be locked at last.

Examinations have been going on in the Collegiate all this month, and the High School Entrance papers will be the grand finals. Pupils writing their Junior Matriculations and Normal Entrance papers finished last night ,and about 3:30 o'clock a deep powerful sigh could be heard by the loungers in Central Park emanating from the class rooms in which the students were in that blissful, half-conscious state when all things are subservient to the one great, grand and glorious feeling of folding up the last paper, and signing with all impressiveness the necessary signature and with much ado depositing the carefully folded manuscript on the former teacher's desk.

On Tuesday the classes writing Honour Matriculation Papers will evacuate the school, and then the stage will be ready for the last entrants, the classes preparing to leave public school for the brighter arena of High school.

HAPPENINGS IN HAVELOCK

Havelock, June 24. — Mrs. McNicholl and Miss Rose motored to Peterboro on Thursday.

A large number of Havelock citizens motored to Norwood to attend the funeral of the late Miss Mildred Beckett, well known in Havelock, through frequent visits to her friends.

Mr. T. C. McPherson of Napanee, is in town on business.

Mr. Hamilton of Windsor, general Superintendent of the Ontario Rock Quarry, is in town.

Mrs. McFall of Oshawa, is visiting Mrs. M. Clark, for a few days.

Mr. Cliven Bain of Cornwall, is visiting Mr .Russell Sage, at Rush Point.

Mr. John Lomas spent a few days in Peterboro and Toronto on business.

Mr. Michael Isaac has purchased Mr. E. Fennell's store, and takes over the business on July 1.

RUM-RUNNING LOST ART AT THE BORDER

Windsor Police Have No Arrests—First Time in Year.

WINDSOR, June 23.—Indicating that the crime wave along the Canadian border is on the ebb, not a single arrest was made by Windsor police during the 24 hours ending tonight at 6 o'clock. The most serious report received last night was the theft of several hens from coops of Langlois avenue residents.

No such condition has existed at Windsor for more than a year, records at police headquarters show.

Rum-running and bootlegging, which, since January of last year, has kept the police working overtime, is almost a lost art. The reason for this, the police believe, is the heavy increase in prices of liquor that the rum-runner must pay.

Imported liquors, which could be purchased for $32 a case, are now quoted in liquor dealers' price lists at $70 plus cost of transportation from British Columbia.

FAST TIME PIGEONS

MIDLAND, June 23.—Two hundred and fifty carrier pigeons were released from the Midland station platform at 4.50 in the morning recently, and six hours later a number of them reached their lofts in New Bedford, Mass., averaging 60 miles an hour.

Unusual Things

Anything about the home that needs washing and that will not be hurt by pure water itself may be safely immersed in the creamy, pure, cleansing Lux lather.

Silk shades, hangings, oil-pictures and their frames, jewelry, bric-a-brac, heirlooms, etc., all are purified like new with Lux.

LEVER BROTHERS LIMITED, TORONTO 59

LUX

MANY DRIVERS NEGLECT TOOLS.

Every motorist learns sooner or later that tools are as essential part of the motor car's equipment. This is especially true at this time of the year, when tours of some length are in order; and the car owner who thinks of tools only when he needs them in an emergency on the road is due for some unpleasant experiences which may easily be obviated.

Everyone has heard that a woman can repair anything about a car with only a piece of string and a hairpin. Unfortunately the average man is not endowed with this wonderful mechanical genius. He was to rely on some more suitable tools if his wife is not along or if she has no hairpins!

Automobile drivers generally may be divided into two classes. Either they are those who never keep the right kind of tools in their cars—if any at all—or they are the fellows who load down their vehicles with all kinds of patent contrivances and then and when they want a certain tool that it is not to be found.

When speaking of tools from the motorist's viewpoint the best advice is to take care of the special tools that come with the car as a part of its equipment. Start with this as your basis and make judicious additions. It is not necessary to invest a large sum to do this.

Hammer and Chisel.

First of all for instance, the car owner needs a good hammer and a good cold chisel. Then he needs two or three sizes of screw drivers—a large one for heavy work, one medium sized, which should be very long, such as the electricians use, so that he may reach otherwise inaccessible places, and a small one for ignition system. A good pair of square-nosed combination pliers a small pair of side cutting pliers and a pair of adjustable pliers are needed.

In wrenches, a good twelve-inch monkey wrench is advisable, also a forged steel six-inch adjustable end wrench but not the kind you find on the bargain counter. A small Stilson wrench is also convenient, but it should not be used upon nuts except in a case where the corners are already worn off and a monkey wrench will not take hold. Then a set of "S" or straight wrenches to fit every sized bolt, or nut on the car. These should all be the best quality tools obtainable.

Three files are needed, one a twelve-inch, double cut, that will not wear out with one using; an eight-inch smooth file, and a small file especially designed for the breaker or vibrator contact points. Of course, a jack and a tire pump will be in the equipment. A pair of extension pliers is handy to fish out nuts or screws or other parts which drop into the grease pan under the engine.

A Good Vice.

This is a good starter for a collection to carry on the car. If one expects to make his own repairs in the garage he will need a good substantial vice, a large machinist's hammer, an assortment of cold chisels, files and other machine shop equipment.

New cars always come with an assortment of special tools for that car, but the equipment of regular tools is usually incomplete. Along with the non-skid chains there should be a supply of extra cross links and a tool for putting them on. It is mighty handy to have a small coil of soft iron wire also. Then if one of the cross links parts company, it may be wired fast until the garage is reached, when a new cross piece may be put in or new links inserted.

No one going on a long trip should venture out without a folding pail. Then if the radiator begins to drip or if the water boils away, it can be filled. A collapsible funnel is also mighty handy for filling purposes.

"THE HOME OF BETTER SHOES"

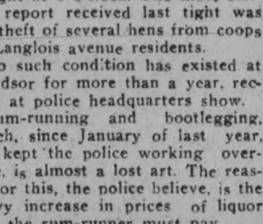

To-Morrow—Saturday

Every Pair of our MEN'S OXFORDS will go on Sale (SATURDAY ONLY), in Black and Brown Kidskin, in Brown Calfskin, Brogues, Semi-Brogue, and plain styles, on the Smartest Lasts, and made by the Best Manufacturers, such as The "Talbot" (the "Just Wright"). You get the same Good Fitting and Service as if purchasing at the Regular Prices.

D. C. GRANT, Limited

330 George Street - - Phone 367

FINANCIAL AND MARKETS

WALL STREET.

NEW YORK, June 24.—(Canadian Press). — Short covering in the popular Oils, Steels, Motors and Chemicals imparted a degree of strength to the general list at the opening of to-day's Stock Market. Mexican Petroleum,General Asphalt, Crucible Steel, Studebaker, Allied Chemical and American Agricultural Chemical Preferred scored early gains of 1 to almost 3 points. American Tobacco, Sumatra Tobacco and Pullman were firm. Equipments and Motors were lower, however, U. S. Rubber re-acting 2 points to a new low. Heaviness was shown by Bethlehem Steel, Baldwin Locomotive, American Sugar and American In-

Mercantile Marine Preferred featured the further offerings of various preferential shares at mid-day. American Writing Paper Preferred, Central Leather Preferred, and Columbia Graphophone.

FOREIGN EXCHANGE.

NEW YORK, June 24 (Canadian Press). — Sterling exchange easy. Demand $3.73; Canadian dollars 12 5-16 per cent. discount.

CHICAGO GRAIN.

CHICAGO, June 24 (Canadian Press).—Wheat prices took a new upward swing to-day owing to the continued unfavourable crop advices from the North-West. Heat and drought were unabated, and there were advices that the black rust situation in South Dakota had become serious in several counties, with head stem infection at hand. On the ensuing advance, however, selling pressure increased. Opening quotations, which ranged from 1-4 to 1 1-4 cents higher were followed by moderate further gains and then something of a reaction.

Corn was firmer with wheat. After opening 1-4 off to a like advance, the market sagged a little, but soon hardened all round.

Oats reflected the action of other cereals, opening unchanged to a shade higher, and later scoring slight general gains.

Higher quotations on hogs helped to lift provisions.

TORONTO.

TORONTO, June 24 (Canadian Press).—Pessimistic reports regarding the pulp and paper industry in Canada, combined with the passing of the dividend on Abitibi Common stock, resulted in heavy selling of all paper issues on the Toronto Stock Exchange this morning and consequent losses ranging from 5 to 9 points.

President Mead's statement regarding Spanish River dividends failed to stop liquidation in these issues, the common stock declining 9 points to 48, and preferred 5 1-2 to 61 1-2. Both stocks opened materially lower and dropped rapidly throughout the session. Abitibi lost 6 1-4 at 28 1-2, and Brompton 5 at 21 1-2. Riordon sold at 10.

Weakness in the paper stocks settled the entire list. Steel of Canada was off 2 1-4 at 45 1-4, Canada Steamships Preferred 1 3-4 at 43 1-2, General Electric 1 at 107, and Toronto Railway 1 at 71 1-2. F. N. Burt was weak at 98. C. P. R. registered an advance of 2 points at 120.

RECOGNISES BED BUGS, BUT NOT COCKROACHES.

TORONTO, June 24. — Cockroaches in a dwelling and the condemning of the house in question will not justify refusal to pay the rent, in the opinion of Judge Morson.

Judgment was given David Lavine against E. Sandy for a month's rent over the case in point. Sandy claimed that the house was infested with cockroaches, and that the Board of Health condemned the dwelling.

In giving judgment for plaintiff, Judge Morson remarked that, while bed bugs were recognised by the Courts, cockroaches as yet escaped official recognition as a cause of complaint.

LACROSSE NOTES

The Intermediates will practice at Riverside Park on Saturday evening, beginning at 6.15 o'clock.

The Juniors are asked to turn out at the same time. This should provide a good work-out, and all the players are asked to be on hand.

The Intermediates go to Campbellord on Dominion Day, and are preparing to give the Trent team a stiffer argument than they got here.

The Juniors play in Hastings on the holiday, and will have a real battle on their hands from all advance notices.

REFEREED FAMOUS LACROSSE GAME HERE.

Sheriff Harry O'Loughlin, of St. Catharines, is in the city to-day visiting his son, Mr. Earl O'Loughlin, of the Canadian Bank of Commerce here.

Mr. O'Loughlin will be remembered by old-time lacrosse players and enthusiasts as the referee at the famous Peterborough-Orillia lacrosse match that ended in a riot about 15 years ago in Peterborough.

In his day, Mr. O'Loughlin was a very enthusiastic lacrosse supporter, and one of the best referees in the business.

MR. HUME CRONYN HATES SPOTLIGHT

New Chairman of Toronto Railway Arbitration Board Is a Sphinx.

ONE HOBBY'S BUSINESS

And His One Personal Interest Is His Home, Say His Friends.

By J. L.

MR HUME CRONYN, M.P., recently appointed chairman of the Toronto Street Railway board of arbitration, is one of the most elusive of Canadian public men.

This is the deliberate opinion of a painting interviewer who has spent a week trying to round him up. Mr. Cronyn's genius for avoiding what he considers superfluous limelight is unrivalled. Not only is he elusive in person, but somehow he has mesmerized his friends and relatives into a strange paralysis of speech when questioned concerning his person, habits, manners and customs.

"Do you know Hume Cronyn?" one of his most intimate business acquaintances was asked.

"Know him?" was the slow response, and the speaker's face beamed with a one hundred per cent. smile of fondest reminiscence. "Do I know myself?"

The immensely gratified interviewer whipped out notebook and pencil.

"Go to it!" he invited. "Tell me something about him."

"Well, now—le's see—I dunno—"

"How long have you known Mr. Cronyn?"

"Oh, 'bout twelve years. But—"

"Ever spend a holiday with him, or be in his company on a trip of any kind?"

"Yes. Once I had a business trip with him."

"Tell me about it."

"Oh, it was just a trip!"

"Did nothing happen? No incident? Did Mr. Cronyn say or do anything that fixed itself in your memory? Did he tell a story, or miss a train or lose his baggage?"

"Well, you see, Mr. Cronyn isn't that kind of man. He's a prince of goodfellows, a man you cotton to like glue, but he's quiet and uncommunicative and not given to waste energy in unnecessary talk. He gets things done quietly and efficiently, but he's no publicity agent for himself. I'll tell you what—you see So-and-so. He's known Mr. Cronyn longer than I have and can tell you some crackerjack stories about him."

Off went the interviewer on the trail of the crackerjack spiel. He found it ensconced behind a flat-top desk in a downtown financial office.

"Yes, I guess I know Hume all right!" was the answer, given with the same kind of expansive smile as in the first interview.

Figures in No Anecdotes

"WE'VE known around this office for years that Hume Cronyn was one of the biggest men in Canada. Now the secret is beginning to leak out."

"Fine!" cried the interviewer. "Tell me something about him. What are his hobbies? Does he play golf? Collect pictures or books? Anything!"

"Mr. Cronyn is essentially a home-bird and his main interests centre in his home and family. I believe he shoots a little and fishes a little, but outside business his main activities are domestic. His interest in politics is not increasing, but rather the reverse."

"What big business deals has he pulled off?"

"Mr. Cronyn has never failed to put across any business enterprise he has been associated with," was the vague and disappointing reply.

"Say, why don't you see Blank," continued the speaker. "He's a relative and knew Hume at the ol' swimmin' hole. See him. He must be full of the kind of stories you want!"

Straightway to Mr. Blank hied the hopeful scribe.

"Mr. Cronyn hates interviews and interviewers, if anything, worse than I do," said Mr. Blank, in tones that sent the caller slumping down in his chair.

"I shall tell you nothing about him," continued Mr. Blank, fixing the pallid scribe through horn-rimmed spectacles with anything but a blank stare.

"He would say the same about me if you were to ask him to unbosom himself about my schooldays."

"He might not, if the cases were reversed, and you were in the public eye," suggested the interviewer.

"He would. I know him better than you do!" came the hot-shot answer, placed with devastating effect.

"I'll tell you what I'll do," said Mr. Blank, relenting one half of one per cent. "I'll write Hume, and if he says he has no objection to being interviewed by proxy, I'll let you know. Good day!"

The interviewer retreated, sideways, and rushed out into the comparative coolness of the noonday sun. Two days later he learned that the required permission had come from Ottawa.

"But I want to see Somebody before I talk and get my facts straight," came the crisp tones over the wire. "I'll phone you when you can come."

Two more days later, and Somebody had not materialized. So, as time and the press wait for no man—here goes!

The Marriage Settlement

A MARRIED wit who displays his gift of repartee at the expense of his wife is not to be admired, however telling his sally. This story of Lord Sherbrook is to the point: He remarked that it was absurd for a man to say "With all my worldly goods I thee endow," when he had none. "For instance, when I married I had not a shilling with which to endow my wife." "But you had your brains, Bob," said his wife from across the table. "But nobody, my dear, could say that I endowed you with those," he replied.—Outlook.

A PAGE ABOUT PEOPLE YOU KNOW

Sidelights on Men and Women in the Public Eye

Hume Cronyn, M.P.

HAMILTON'S JAPANESE

THE visit of the crown prince of Japan to London recalls a story Sir Ian Hamilton tells against himself.

During a visit to Japan he wished to compliment a geisha girl whose name in English would have been Miss Sparrow.

Rather proud of his Japanese, he endeavored to convey to her that he would like to keep her always with him in a cage to sing to him. He told her so, and she retired crestfallen.

What he had really said to her was: "My good Sparrow, I wish you would shut yourself in a box."

Always Ready to Sing

WELL, there's one thing about the man who sings his own praises." "And what's that?" "He never has to give the excuse that he has left the music home and can't play without his notes."—Florida Times-Union.

Sons and Mothers

BERGDOLL would have been a great man had he shown toward his country the same bold, uncompromising devotion his mother has shown toward him.—Washington Star.

Making It Cryptic

IF anybody in this generation wishes to outdo Roger Bacon in stumping future generations, all he need do is to dictate a questionnaire on the Einstein theory to an amateur stenographer and have the result revised by the office boy.—New York Evening Post.

NEW HEAD OF C.M.A. A MAN OF CULTURE

Mr. W. S. Fisher, an Eastern Manufacturer, Widely-Travelled and Well-Read.

QUIET AND SOLID

A Broad-Gauged Canadian Who Has Been Identified With Many Semi-Public Bodies.

By WILLIAM LEWIS EDMONDS.

MR. WILLIAM SHIVES FISHER, the new president of the Canadian Manufacturers' Association, is the second Maritime province man to occupy the position.

Among the business men of the Maritime Provinces, Mr. Fisher is one of the most outstanding. He is president of the Enterprise Foundry Company, Limited, Sackville, N. B., vice-president of the wholesale hardware firm of Emerson & Fisher, Limited, St. John, and has an interest in other industrial enterprises.

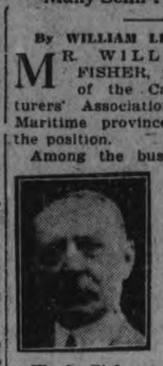

W. S. Fisher

With movements for the development of St. John (his home city), he has for many years been actively connected. In the movement for the improvement of the elevator capacity and the construction of the large drydock now partly completed he was the leading spirit. It was this enterprise in connection with the development of the harbor of St. John that first brought him into prominence with the politicians at Ottawa and the business men in Montreal, Toronto and other cities beyond the Maritime Provinces, as a result of the numerous visits he made to these points in order to swing public opinion over to his side of the fence.

Although for many years an active participant in movements having for their object the general welfare of the Maritime Provinces, Mr. Fisher is equally interested in the general welfare of the dominion. One still occasionally comes in contact in "the provinces down by the sea" with men who aver that the union of Prince Edward Island, Nova Scotia and New Brunswick would have been more conducive to the general welfare of these provinces than Confederation has proved to be. Mr. Fisher is not one among these. "I believe," he some years ago remarked to the writer, "that if we had had union of the Maritime Provinces in the days preceding Confederation it might ultimately have resulted in annexation to the United States. Our natural market for coal, fish and lumber was the New England States. From the standpoint of dollars and cents annexation would at that time have been a good thing for the Maritime Provinces. Viewing it, however, from a broad, general standpoint Confederation was best for all concerned."

Of U. E. L. Descent

TO find a Canadian who is better acquainted with the dominion as a whole would be a difficult undertaking. Not only are Mr. Fisher's visits to Toronto, Montreal and other central Canadian cities frequent, but seldom a year passes without his taking a journey to the far west. And the broad Canadian spirit which he himself possesses he has endeavored to instil in the minds of his three sons, one of whom graduated from Upper Canada College, while the others received the final touches to their academic career at the Royal Military College, Kingston.

Mr. Fisher has traveled extensively in Europe as well as in Canada and is a wide and deep reader. As a Canadian his ancestry dates back several generations, his forebears having been among that band of United Empire Loyalists who settled in the Maritime Provinces during the last quarter of the eighteenth century, while an uncle, the late Hon. Charles F. Fisher, is listed among the Fathers of Confederation.

Tall and erect in figure, Mr. Fisher might easily be taken for an ex-military man. Temperamentally he is of the quiet, solid and sincere type, while his wide reading and extensive traveling, to say nothing of the influence of heredity, have endowed him with an air of culture and the mannerisms of a "gentleman of the old school." As a speaker he is sincere, lucid, and convincing, and while not an orator, his language is polished.

While Mr. Fisher has for many years been actively identified with many semi-public organizations, both provincial and dominion, he has avoided what is ordinarily termed public life, even refusing the proffered Conservative nomination for the St. John constituency made vacant by the death of Hon. A. G. Blair.

When the Dominion government expropriated the Ross Rifle Company at Quebec, the duty of disposing of the machinery and other assets was delegated to Mr. Fisher. Although the accomplishment of this undertaking occupied a period of about two years, he served without remuneration beyond immediate expenses.

THE faster a man lives the quicker he will occupy ground-floor space in a cemetery.

H. C. Griffith

DRANK FOR THEIR SAKES

CHARLES COBORN, the veteran English comedian, who has started out in his seventieth year to walk from London to Penzance, has many good stories to tell of his early experiences on "the halls," before he sang himself into fame with "The Man Who Broke the Bank at Monte Carlo."

On one occasion he traveled with a tenth-rate—a very tenth-rate—variety company, and when crossing to Dublin to fulfil an engagement the word went round that the manager was drinking beer with his lunch, while the rest of them, including Charlie, had perforce to be content with water, owing to the depleted state of their exchequer.

As none of them had drawn any salary for over a fortnight, they held an indignation meeting, and Coborn was deputed to approach the manager and expostulate with him.

"Look here, guv'nor," he said, "we don't think it's playing the game. We are only drinking water and you are drinking beer."

"What is going to become of you blighters," he answered, "if I don't keep my strength up?"

Made Him Fed-Up

THREE doctors were operating on a man for appendicitis. After the operation was completed one of the doctors missed a small sponge. The patient was opened, the sponge found within, and the man sewed up again. Immediately the second doctor missed a needle. Again the patient was opened and closed. Then the third doctor missed a pair of scissors.

"Gentlemen," said the victim, as they were about to operate again, "for heaven's sake, if you're going to keep this up, put buttons on me!"

H. C. Griffith, Noted Footballer, New Headmaster of Ridley

The First Graduate of a Boys' School in Canada to Become Its Principal—Has an Inspiring Personality—Mr. H. S. Williams Principal of Lower School—Dr. Miller, Founder, Retires.

CANADA'S great boarding schools for boys are known as "private schools," whereas in England such institutions are known as "public schools." With us the term "public school" is reserved for what in England would be a "board school."

While Eton and Harrow date back to the sixteenth century, and Rugby, Marlborough, Charterhouse, and others are almost equally redolent of tradition, the Canadian schools have compartively short histories. They are products of the nineteenth century—Upper Canada, Lennoxville, Ridley, Trinity College, and St. Andrew's. But if they are short on history, they are almost as long on tradition, because the Canadian schools have inherited much of the English spirit and experience and some even of their historical justification.

One of these traditions is that there must always be a "great headmaster" one whose spirit is such that he can inspire successive generations of school boys. Bishop Wainfleete at Eton, Thackeny at Harrow, Arnold at Rugby, are but ex-surpliars of a long list of great headmasters or principals.

A change of headmaster in school marks a new era in its history. Ridley College, at St. Catharines, is just having its first experience of that kind. Dr. J. O. Miller, founder and principal for thirty-two years, retires this week and Mr. H. C. Griffith succeeds him as the new principal of the Upper School. Dr. Miller established Ridley College in 1889 and in doing so he created an institution which has found a definite place in the life of the nation. To him the late T. R. Merritt, first president, the late L. Herbert Mason, the second president, and to Mr. Geo. H. Gooderham, the present head of the corporation, the credit must be given for having built up in a little over thirty years a sound and evidencing tradition for scholarship and character and achievement.

22 Years at Ridley

THE task was not an easy one—because endearing institutions of this kind are few in number, indeed. It is not a question of geography nor finance—successful schools are built on something higher and more important.

Mr. Griffith, the second principal of Ridley College, is himself an "old boy" of the school—the first graduate of a boys' school in Canada to become principal of the same institution. It was at Ridley he got his first lessons in cricket and football as well as his first hints towards scholarships. He was head boy and senior prefect. Later he graduated from Trinity University with honors in modern languages, and with a good scholastic record. He returned to Ridley immediately as modern language master, but later went back to Trinity as professor in French. Except for this four years at his alma mater, he has spent his 22 years of educational activity at Ridley.

Mr. Griffith has an inspiring personality. He has long been an authority in athletics, because he understood their value as a character builder. He has the scholastic equipment and the mental attitude towards citizenship which must be the basis of all enduring work in such institutions as this.

The motto of Ridley College is "Terar dum prosim," which may be interpreted "Let me be spent in service." It was the motto of 450 Ridley "old boys" who enlisted in the war. Other schools may have done equally well, but Ridley is definitely proud of its war record. And now, rising stone by stone, is a new chapel in the perpendicular style, a memorial to those who fell in the great war. Its cornerstone was laid a few days ago by Canon Scott, the senior padre of the Canadian army in France, the most beloved man in the Canadian Corps. It will be a fitting monument to the sixty brave Ridlians who lie buried "over there."

Ideals in Scholarship

AT the same time there is also rising, and nearly completed, a large additon to Ridley which makes it a commodious and self-contained school. There is now accommodation in residence for 60 boys in the lower school and 150 boys in the three houses of the upper school. There will also be an "Old Boys' Quarters" with accommodation for visitors. This new building, which rounds out and connects up the Ridley group, is the gift of Mr. G. H. Gooderham, the president, and Major Ross Gooderham, the latter an "old boy" of the college. No pains have been spared by the architects and the donors to make this new building emblematic of education in the highest sense of that term. It will be not only useful, but artistically inspiring.

Mr. H. G. Williams, who now assumes the title of principal of the lower school, is an English graduate who came to Ridley thirty years ago and is now the senior on the staff. He began as mathematical master, but gradually his sphere was extended until he was given complete charge of the junior boys. For this position he has ideal qualities.

Ridley has three "colors"—the cricket team, the football and the hockey. All these boys' schools in Canada maintain the cricket traditions of Eton and Harrow, who have had an annual cricket match for just over one hundred years. The four large Ontario schools have an intercollegiate league known as the "Little Big Four," in which the cricket standard is fairly high. The same arrangements exist for football and hockey and the championships of this league are always eagerly and earnestly contested. Ridley has had its fair share of the glory in this connection, and has sent its quota of popular athletes to the different universities.

Under the guidance of Mr. Griffith, Ridley should continue to exercise that helpful influence in our school life which has given the school such a prominent place. His ideals in scholarship and character-making are just what Canada needs in these critical days.

THE CONFESSIONAL: Uncensored Talks With Big Men About Themselves

No. 40—EX-SPEAKER LOWTHER

By Emil Longue-Beau.

THE coincidences of this mortal life are past finding out. Months ago I fell in with Chesterton on the train. The next famous Englishman in our midst is also encountered while traveling, and turns out to be one of the most candid companions that have been picked up during a sadly lengthening and varied life. I happened to be in an east-bound chair car, beside a tall, bearded gentleman, next to whom were his wife and daughter—distinguished looking people, but not distinguished-feeling. The truest mark of distinction is that it should forget itself.

Mr. Lowther—for it was the former speaker of the British House of Commons, on the way to home and the House of Lords—doesn't carry side in his port. Mrs. and Miss Lowther had never traveled between Toronto and Montreal in daylight; and as it is twenty-five years since Mr. Lowther passed this way, he had forgotten, as he told them, the characteristics of the landscape through which they passed.

As we crossed the Don, and then the Rouge he asked for the names of these bubbling streams, and enquired about how long it was since the original timber was first cut out of the banksides. I remarked upon the difference between these little vales and the river courses of Cumberland, and mentioned the Martindale and Troutbeck valleys as being beyond all comparison with anything we have to show.

"We have no Howtowns and Patterdales," I added, "so you may be disappointed with some characteristics of our farming country."

It was a lucky observe; for it opened the gates of the Lowtherian good-will, which have always swung wide, when once they could be touched. He talked about the constituency he has represented for thirty-five years, and particularly about Penrith, and King Arthur's legendary Round Table that is on the right as you leave the town for Pooley Bridge and Ullswater. I tried to get him to speak of the intimate side of the great office he has just vacated, but about all he said was that he was singular in that he was the first speaker who succeeded after a long apprenticeship as chairman of committees—an office which was not officially the deputy-speakership when he suceeded poor old Mellor in 1895. He came back to Canada with this:

"I wonder if you would mind taking a look at some of the impressions I have gained during a most delightful journey; because I don't want to mislead the people at home as to what I have gathered in your wonderful country. You smoke, I hope?"

So we went into the compartment which happened to be empty for the next hour; and there Mr. Lowther talked with rather surprising freedom.

"If we had not seen the Great War," he resumed, "I should have said that what I have noticed in Canada after a lapse of 25 years, has been the most distinctive experience of my life. I don't mean your material development; though that has been remarkable enough. What has struck me most of all, is the change in what I may call your self-regarding attitude of mind. In those days we at home habitually spoke of the colonies, and of the 'colonial conference.' The Canadian people were very like us in that respect. They thought and spoke of Canada as a colony. But now—well, I really have had to mind my P's and Q's in that way. At Ottawa once I caught myself saying 'You colonials,' and, though nothing was said, a good deal was looked at me, and I have been careful since not to use the word 'colonial' when anything else would come to mind."

"A very easy discrimination, I hope," I said.

"No, indeed. I didn't come with much idea of making speeches, except the formal one in presenting the chair to the house of commons—by the way, your speaker is quite to the manner born. Of course, I was willing to do anything I could to promote every cordiality between the col— I mean the dominion and the mother country; but I hardly expected to find the passion for listening to speeches that has rather dogged me ever since we landed at Quebec, where the luggage question upset us all, as my daughter could tell you.

"It's curious," I remarked, "that nearly all the trouble about baggage seems to be experienced by our friends who have become accustomed to the English transfer methods."

"Another example of the way in which the Old World doesn't seem to be able to give balance to the New," he replied, laughingly adapting Canning's great saying, now over a hundred years old. "But, as I was remarking, I found the passion for speeches consistently strong all the way across the continent and back. Do you listen to one another as cheerfully as you listen to me?"

"We hardly endure each other," I said, and he continued:

"At Ottawa once I caught myself saying, 'You colonials.'"

"I had to learn something from the reactions to what I thought it fitting to say. By the time I left Vancouver I found from the papers and otherwise, that the feeling I discheerfully as you listen to me?" "We reflects the temper in the country generally."

"You mean, particularly?"

"I mean the very distinct fear we have in London that Canada and the other dominions are taking their equality of status with the Old Country a little too seriously. We are solicitous about that equality tending to a spirit of independence, which, we do not disguise from ourselves, may have the germ of separation in it. Perhaps we shouldn't have that fear; but it is there, and, privately, it is no use trying to cover it. Publicly, that cannot very well be said; and, after Vancouver, I have sedulously tried to avoid even a suggestions of dread of Canadian independence. I'm bound to say that even those who, like Sir Robert Borden and Mr. Rowell, are the strongest exponents of equality of status, have assured me that there is nothing whatever to be nervous about."

"One wouldn't think so, after the war," I said.

"Perhaps not; but perhaps, also you do not altogether realize the grounds of our anxiety; and the reasons why I have ventured to insist upon the value of making the most of some of the institutions which are thoroughly Imperial, even though they may not seem at the moment to be thoroughly harmonious with the sort of spirit that is developing in India and the dominions."

"Why," I interposed, "do you mention India first, Mr. Lowther?"

"Oh, I suppose it is an unconscious reflection of the general anxiety that besets us. Possibly your people here do not give much attention to India?"

"Not much," I replied, "except when our Indian fellow subjects want to settle in British Columbia, and then you can hear British Columbia's roller clear across the Selkirks."

"Ah! the very point. To be quite frank, we are much concerned about India. John Bright, you know, always hoped for the day when we should clear out of India. We have talked about India's advance to complete self-government; but we have rather assumed that such a position would never develop till long after we are gone. We felt safe in assigning that eventuality to posterity. But posterity has very rapidly come to the front, in the last few years. Do you recall what I said about India to one of the Toronto clubs this week?"

I said I did.

"Well," Mr. Lowther proceeded, "I gave as one of the reasons—perhaps the primary reason—why we have abandoned the old dream of imperial federation, the certainty that India would swamp us in an Imperial Parliament. How soon that would be, in a federation, nobody can predict. But if there ever is an imperial house of commons evolved from the imperial conference, the admission of Indians to the conference could only eventuate in one way. I gave first place to the Indian reason against imperial federation without thinking of what it involved here. That was made vivid to me afterwards by an acute friend, whose name you could no doubt know, if I mentioned it."

"Might I ask what he said?"

"He took me to task, rather, by saying that I had given away, once and for all, the conviction of myself and my fellow-Imperialists that whatever happened, England must be supreme in any Imperial Parliament. He wanted to know how I could uphold the idea of equality of nationhood within the empire, under those conditions. I ought to tell you that our apprehensions as to the outcome of the measure of Home Rule that has been set up in India, are allied to our extremely grave commercial situation. Geddes, our minister at Washington, who was president of the board of trade, before he came over, was in the habit of telling our American visitors that our supreme need in England was to lessen our population by five millions. Had you heard that?"

"Last year Vanderlip told us that," I replied; "but no editorial mind seemed to catch on to its significance."

"It is now being said," Mr. Lowther continued, "that we are ten millions too many. It is more and more impressed upon us that unless the dominions come into a real partnership as to liabilities as well as assets, Matthew Arnold's simile of the weary Tital will be justified in our experience. We can't put ourselves in the place of beggars for assistance, so we must make the most of chances of holding together organically. That is why I have ventured to suggest in several places that dominions' representation in a reformed House of Lords may offer the solution of the difficulties of the new start which the war has forced upon the empire."

"What sort of a reform would you have?" I queried. "Would you retain the hereditary principle?"

"I'm afraid you have me there," was the response. "I doubt whether the Upper House would consent to the abolition altogether of the hereditary qualification; though, if the people all over the empire demanded it, of course it would have to be conceded. You appreciate, of course, what would be involved in that. King James' remark 'No bishop, no king' was acute. The lords have a vast amount of ability in their numbers."

"It that because of the hereditary peerage, or because the Almighty does not deny to lords the capacities of other human beings?" was my last question on this score.

"You probably think that a lord should only be in a legislative chamber for the same reason that a commoner should—because of his personal capacity and personal service?" he asked me in return.

"Well," I said, "that was evidently the opinion of the Canadian House of Commons, as it was of the cabinet that told the duke to tell the King he had better cancel the hereditary quality of honors he had conferred on native-born Canadians."

"I hadn't got it quite as definitely as that," Mr. Lowther remarked. "It is rather disquieting. What do the Englishmen in Canada, of whom there must be scores of thousands, think of that attitude?"

This question led to a discussion that there isn't room for here.

The reader will not take too literally the observations of leading men about themselves recorded by Mr. Longue Beau, but will understand that they are what the speakers would be likely to say confessionally.

ORPEN WAS BLOTTO!

"A WAY they have in the army" is amusingly illustrated by a personal experience described by Sir William Orpen, the famous painter, in "An Onlooker in France."

Sir William went to France as official war artist. "I regret," he writes, "that one night while I was staying at G. H. Q. Tanks I got 'blotto.' It wasn't altogether my fault—people were so hospitable. I left Tanks on a bitterly cold evening, and called at the Canadian chateau at Hesdin. It was tea-time. The colonel, who saw that I was cold, gave me a whiskey-and-soda, which he repeated when I left.

"I then went to see Major Sir Philip Sassoon. 'A whiskey-and-soda for Major Orpen,' said he. When I got through half of it, his telephone bell rang. 'Run upstairs, Orp, and see Allen he's laid up in bed.' So off I went. 'Whiskey-and-soda,' said he. When I was half-way through it, there were footsteps on the stairs. 'That's the chief coming,' said he. 'Gosh!' said I, and I pushed my whiskey-and-soda under the bed.

"In came the C.-in-C. 'Hello, little man,' he said, 'you look cold; and they don't seem to be very hospitable here, either. He rang the bell. The orderly came. 'Bring Major Orpen a whiskey-and-soda,' he said. That did it. He talked for about ten minutes and left.

"Then in came Philip with my half-finished drink, cursing. 'I've been standing on those stairs with Orp's drink for the last half-hour, waiting for the chief to leave.' So, of course, I had to finish it. I went on to see General Davidson, and he had a nice cocktail ready for me, and a good bottle for dinner—after which I don't remember anything. But it was a bit of bad luck, one thing happening after another like that."

IN HIS MAKE-UP

A GOOD story of Sir Herbert Tree was told the other day by Mr. Joseph Harker, the well known scenic artist.

Sir Herbert was once buttonholed in the corridor of the theatre by a bore whom he particularly wanted to avoid. The actor was in the make-up of Caliban at the time.

"Surely you know me, Sir Herbert?" said the bore.

"I don't think so," replied the actor.

"I'm Mr. So-and-so," persisted the other. "I was introduced to you a few days ago."

"Im so sorry," replied Tree. "I did not recognize you in my make-up."

All Have It

SHE: "Isn't it wonderful to think of the achievements of science. So many things have been brought within the reach of the masses."

He: "Yes, indeed. Some years ago golden hair was the boast of a favored few, now anybody can have it that wants it."

Marshall Fayolle Rose from the Ranks

Noted French Soldier, Who Is Coming to Canada, Has Had a Remarkable Career.

MARSHAL MARIE EMILE Fayolle, who is coming to Canada as head of a mission to thank the dominion for its aid to France during the war, exemplifies the Napoleonic saying that every soldier's knapsack contained a marshal's baton, for he served in the Franco-Prussian war of 1870 as a private soldier. He was a retired brigadier-general, 61 years old, when the war broke out, but he volunteered immediately for active service.

He was in the fighting from the very first, taking part under Gen. Castelnan in the first French offensive in Lorraine. He distinguished himself by a bold stroke during the retreat from Morhange when he threw his artillery in front of the infantry and held up the advance of the enemy, and also by his second check of the Germans at the Grand Couronne, on Aug. 4, 1914.

He added to his laurels at Arras in the German race for the sea, and later, in 1916, at the battle of the Somme, where he commanded the fourth army. In March, 1917, he was in the thick of the fighting at Verdun.

In 1918 he was sent to Italy after the big Austrian success, where his advice did much to tighten up the Italian lines. But Foch recalled him hurriedly to France when the Germans came smashing through in the spring offensive. He was placed in command of the army of reserve, and as such won his greatest victory, that of the battle of Noyon-Mondidier.

In the summer of 1918 he was in command of a group of armies withstanding the most powerful German attacks, checking their advance to Paris and Amiens. The Americans fought under him at the Marne and with him at the Argonne.

It was this association with the A. E. F. which caused his choice by Marshal Foch as his representative to the convention of the American legion at Cleveland, Ohio, last fall. So this is his second trip to this continent.

A spectacular incident in his career came in a strange way. As a private he fought in the war of 1870 when France lost Alsace-Lorraine. As a full general in 1918, it was given him to ride at the head of a French army into liberated Strasbourg, which represented the climax of France's triumph in the war.

For a year then he was in command of the French army of occupation along the Rhine.

It was just in February last that he was elevated to the proud rank of marshal of France.

GENERAL STRIKE PROJECT LIKELY TO BE FAILURE

LABOR CONFERENCE OFFERS NOTHING BUT SYMPATHY TO MINERS.

LONDON, June 24.—(Canadian Press).—As the Labor Conference has expressed much sympathy with the striking miners, but has offered nothing more tangible in the way of support, doubts are now expressed that there will be a conference of all unions to discuss the advisability of calling a general strike. Two important unions have refused invitations to the conference, and others have not been invited.

The Government restrictions on account of the strike are being extended. Coke is the latest commodity to be affected.

It is reported that the loss to the railways through the strike is about six million pounds monthly. The Government will be called upon to provide twenty millions to cover the liabilities of the railways, which includes nine millions through the coal shortage.

WEDDING BELLS

LEGIER—McKINLEY.

On Monday, 20th June, 1921, at the Church of the Messiah, Toronto, by the Rev. Mr. Armitage, Hazel McKinley, of Peterborough, to William Charles Legier only son of Mrs. Legier and the late T. C. Legier, of Toronto.

BURROWS—WILSON.

Trinity Church was the scene of a very pretty but quiet wedding on Wednesday morning, June 22nd, when the wedding took place at 7 o'clock of Ila Marie, daughter of Mrs. Catherine Wilson and the late James H. Wilson, formerly residents of Cambray, to Mr. Arthur B. Burrows, son of Mr. and Mrs. J. R. Burrows, of Brighton, England. Rev. F. E. Malott, B.A., performed the ceremony, and Mr. Geo. H. King, organist of Trinity Church, played the Wedding March. The choir-stalls and pulpit were beautifully decorated by girl friends of the bride with palms, ferns and field daisies. The bride, who was unattended, was given away by her uncle, Mr. H. M. Moore, of Peterborough, and wore her handsome travelling costume of navy tricotine, heavily embroidered in silk, with georgette blouse of pale pink, trimmed with lace and leghorn hat with georgette and roses. She wore the groom's gift, a gold wrist watch, and carried a bouquet of sweetheart roses.

Immediately after the signing of the register, Mr. and Mrs. Burrows left for Toronto and Hamilton. On their return, they will spend the summer at their cottage at Stoney Lake, and will reside in Lakefield, where Mr. Burrows is manager of the Dickson Dry Goods Store. The bride was the recipient of many valuable presents, among them a handsome dinner set from the office staff of the Canadian Woollens, and several cheques, while Mr. Burrows also received a cheque from the Dickson Store.

WHY WATER MUST BE BOILED NOW

CONTAMINATION IS GREATER AN EARLIER THAN LAST SUMMERD.

Citizens who regard with impunity the M.O.H.'s warning to boil all water are placing themselves and their families in danger of some serious disease, stated R. L. Dobbin, Waterworks Superintendent, to-day. The river water is in a serious condition. The situation is more serious this year than last, because of the warm weather during May and June. In May the average temperature of the water was 4.8 degrees higher than in 1920, the two figures being 53.4 and 58.2. The pollution in the water, due to work between Peterborough and Lakefield, has gradually intensified, and on Sunday the 11-pound dose of chlorine per million gallons was begun. Twelve pounds per million gallons was the maximum used last year, and it is expected that to-morrow or the next day it will be necessary to throw in the next pound, although its effect cannot be very great, according to Mr. Dobbin. The warning to boil the water in 1920 was not given till June 29, so it can be readily seen how much more serious is the situation this summer.

The water temperature to-day was 5 degrees higher than the same date last year. To-day the temperature at the waterworks was 74; in the pipes, however, it was only 70.

BIRTH.

HELSON.—To Mr. and Mrs. Arthur Helson, 77 Smith Street, on Thursday, 23rd June, 1921—a son.

27,107 POUNDS OF MILK BY ONE COW IN YEAR.

BRANTFORD, June 24. — James Wilson, Supervisor of the Holstein-Friesian Association of Canada, in the official test of Bella Pontiac, the world's record producer of milk, butter fat and butter, reported that for the year ending June 18, the official record as received from the Live Stock Commissioner's Office, Ottawa, was 27,017 lbs. of milk, 1,259 lbs. of butter fat, and 1,573.75 lbs. of butter. This is much in excess even of what it was anticipated she would produce, and is nearly 75 lbs. of butter more than the previous record.

CITY AND GENERAL

ST. JOHN'S CHOIR PRACTICE.

St. John's Choristers meet tonight at 6 6'clock for a most important practice for next Sunday morning's dedication ceremony. Boys assemble at 7.30 prompt.

Flower Sunday will be observed at the George street Methodist church on Sunday morning, and will be in charge of the Sunday school scholars, who will bring individual bouquets to form a floral design. The Sunday school will meet at 10.30 in the Sunday school room. The evening service will be of special interest to young people. Rev. W. H. Young will be the speaker at both services. 1d148

HANGMAN'S FEES.

Public hangman's fees have gone up in Great Britain. The pre-war fee was about £5 and expenses, but recently hangmen have asked for and received £10 and more and expenses. There is no fixed fee for a hangman; in each case the fee is a matter of arrangement between the sheriff of the county and the executioner.

AUSTRALIA, 5,419,702.

LONDON, June 24. — Australian census figures show that this Commonwealth now has a population of 5,419,702, an increase of 970,000 over 1911. Males outnumber females by about 83,000. Population figures for the different states forming the Commonwealth, are as follows: — New South Wales, 2,096,393; Victoria 1,530,114; Queensland, 755,573; South Australia, 494,867; West Australia, 829,228; Tasmania, 213,527.

TWO AVIATORS DROWNED.

Collided in Bombing Manoeuvres—Planes Into Bay.

WASHINGTON, June 24. — Two of the leading flyers of the United States Army Air Service, Captain Howard T. Douglas and Lieutenant Marll J. Plumb, were drowned in Chesapeake Bay after a collision of their planes in the course of a bombing raid directed at the hulk of the old battleship San Marcos, off Tangier Island.

Reports received by the War Department from Langley Field, Va., said the accident was one of the most peculiar on record. Lieutenant Plumb, flying a fast single-seat plane, was dropping bombs, and Captain Douglas, in a similar machine, was observing the raid from above. Plumb's plane had just dropped a bomb and was climbing upward, as is the custom after releasing the weapon, when it struck Captain Douglas' machine, cutting off its tail.

Bomb Dropped Where Planes Fell.

Both ships fell into the bay and disappeared, together with their pilots, whose bodies have not yet been recovered, although search had been made by a number of army and navy craft ordered to the scene after the accident.

THE PET LAMB

Once when we were very young we saw a picture entitled "The Pet Lamb." It showed a small boy looking with tearful eyes on a young lamb being sold to a rough-looking man with a knife in his belt. In those days, we sympathised with the lamb, but since knowing the delights of Jopling's Roast Spring Lamb, our feelings have changed. No lamb, either real or pictured, was quite so tender as that offered at Jopling's, 340 George Street.

EDISON IN THE BOX.

Proves in First Ball Game That as a Pitcher He is No Wizard.

WEST ORANGE, N.J., June 22.—Thomas A. Edison took part in his first baseball game to-day when he pitched five balls in a game between the Disc Record Department and the Laboratory staff of the Edison plant here.

After "winding up," Mr. Edison pitched the first ball, which the batter avoided by ducking, but the fifth ball was pitched near enough the plate to produce a foul. Then the inventor retired to the side lines. "I was always too busy a boy to indulge in baseball," he said.

GIRL, 13, TO TEACH VIOLIN IN COLLEGE.

Another, 12, Graduates From Pennsylvania High School.

OBERLIN, O., June 24.—Oberlin Conservatory has one of the youngest, if not the youngest, violin teachers in the world in Kathleen Kinney, 13 years old, daughter of Carl Kinney, editor of The Oberlin Tribune.

Three years ago Kathleen studied violin with a Public school class under Karl W. Gehrkins, Professor of Public school music here. She was a pupil for a year of Don Morrison, teacher of violin at the Conservatory. She has been teaching a class during the year under his supervision.

Kathleen won a scholarship in her first year at the Conservatory. She maintains a high scholarship average in her school work in the High school, and is popular among her schoolmates.

LATE WANT ADS

FOR SALE — McLAUGHLIN Roadster; 4 good tires, electric starter and engine in good condition quick sale $250. Apply Examiner for address. 2d 149 2240

LOST — NEAR CAVANVILLE on Thursday afternoon a new tire and tube on a Ford rim. Finder please return to Examiner and receive reward. 3d 150 1351

Coming Events

SATURDAY AFTERNOON — At the Riverside Park at 3 o'clock, C. O. L. Baseball, Belleville vs. Peterborough.

TO-MORROW AFTERNOON—Football at Nichols Oval, De Laval vs. G.W.V.A., at 3 o'clock.

TO-NIGHT — At King Edward Park, at 6 o'clock, Practice Baseball Game between Wm. Hamilton's and a Picked Team from the Church League.

Society

Mr. Chas. F. Leonard, the American Consul, who has been ill for the past few weeks, has now resumed his official duties.

At the regular meeting of the 87th Chapter, I.O.D.E., held in the Y.W.C.A., Mrs. E. B. Clegg read a report of the annual meeting held in Toronto recently, and arrangements were discussed for the district meeting, which is to be held here in the fall. This will be the last regular meeting of the Chapter during the summer months.

Miss Lillian Rush leaves to-morrow morning on an extended trip to Vancouver and Victoria, B.C., to visit Mr. and Mrs. S. U. Rush.

St. Luke's Women's Guild held a very successful garden party at the residence of the Misses Calcutt in East City yesterday. Afternoon tea was served on the verandah, which was well patronized. The flower stall, ice cream and soft drinks booths did a rushing business all evening, in the beautifully decorated grounds, and a musical programme was given by the following artists: Instrumental solos, Miss Bridge and Miss Lucile Doris; vocal selections, Misses Florence Harrison, Miss M. Greene, Mrs. Perks, and Mr. Sam. Whitehouse.

Mr. and Mrs. Harold Snowden, of North Monaghan, were hosts at a delightful garden party yesterday, in aid of the Braley Sunday School. The grounds were charmingly decorated with flags and Japanese lanterns, with bowls of daisies on the pretty tables where tea was served. Cake, ice cream and soft drinks were dispensed, and the Salvation Army Band played sweet music for the large crowd in attendance. Recitations were given by Miss Hazel Davidson and Miss White, with a vocal solo from Mrs. Mendell Braund. Messrs. G. A. Gillespie, of Peterborough, and T. D. Young, of Monaghan, delivered short addresses, and Mr. Albert Middleton, of Smith, acted as chairman.

Dr. and Mrs. Mathis, of Augusta, Georgia, with their two children, are visiting Mrs. Mathis' mother, Mrs. A. Sanderson, Brock street.

Miss Irene Thompson of Mt. Julian, is visiting friends in the city.

The Rev. F. E. Malott has returned from Whitby, where he has been in attendance at the annual conference of the Methodist church. Mr. Malott will have charge of the services at Trinity church next Sunday.

Mrs. Alf. Lancashire, of Toronto, is in the city for a few days visitnig with friends.

Miss Elva McIntyre, Aylmer street, leaves Toronto to-night for Calgary, where she will join friends and go on to Vancouver, leaving there for a boat trip to Alaska. She expects to return home in the course of the next two or three months.

WE HAVE WITH US TODAY

At the Empress: T. A. Casey, C. O. Wright, W. H. Turnbull, G. J. Morrow, W. Williams, J. Mitchell, J. Carle, M. E. Brooks, E. Newton, J. Hutcheson, H. Hellmuth, J. A. Bradley, Geo. Gardhouse, Toronto, M. A. Ducoffe, D. T. Thompson, Montreal, F. D. Brunnels, G. A. McCullough, Ottawa, J. Levesque, J. K. Root, Montreal, T. J. Wilson, Qu'Appelle, Sask., H. A. Williamson, P. W. Trevelyan, P. H. Bruneau, Montreal, F. G. Scott, Belleville, H. C. M. Perrett, Barrie, W. H. Streeper, Philadelphia, J. A. Brophy, Ottawa, C. C. Hopper, Butler, N.J., T. C. Worden, F. Worden, R. Gray, Ohsawa, R. G. Hosking, Rugby, England.

At the White House: S. E. Gray, J. B. Watson, E. Thompson, G. H. Geddes, E. M. Wall, Toronto, R. J. Miller, Walkerville, Mr. and Mrs. J. M. Wilson, Rochester, E. B. Allen, Hamilton, W. B. Vandervoort, Belleville, Maj. W. Rookson, R. E. London, England, J. E. Fleming, W. H. Gerrie, Belleville, J. T. Freeder, Montreal.

OLDEST CHURCH BUILDING IN SUDBURY TORN DOWN.

SUDBURY, June 23.—One of the early landmarks of Sudbury, the first Protestant Church, erected by the Methodists in 1866, disappeared this week. From the time of its erection until 1908 the congregation used it for all its activities. Then they erected the present handsome new structure. Then the Baptists took over the old church and moved it to a new site and they worshipped in it until the spring of 1919, when they branched out into a larger structure.

The history of the little church has been closely interwoven with the history of Sudbury. The old church has been purchased by a contractor, who is tearing it down for the excellent lumber it contains.

STRUCK BY LIGHTNING.

When lightning struck the barn of Mr. Patrick Winn, East Emily, on Wednesday the roof was damaged, but fortunately the building did not take fire.

Good News.

DOWN LOWER GO PRICES!

For Saturday & Monday at the

GREEN TAG SALE

BOTNICK BROS. 432 George St.

Prices to Pull as they never Pulled before! People from all over the City and Country pass other stores to come direct to Botnick's for their warm weather needs because they know we are here to stay, and guarantee every word we say.

No matter what prices you see elsewhere—no matter what bargains you may have bought elsewhere, the list which follows will be sure to bring you here, and "As you Prove us Praise us":--

DRESSES

TWELVE ONLY SAMPLE MESSALINE SILK DRESSES in Blue and Black. Regular $25.00 ..... Sale Price $11.98

Ladies' Wear

JUST A FEW OUT OF THOUSANDS OF EXTRA SPECIAL BARGAINS OFFERED FOR SATURDAY AND MONDAY:

LADIES' WASH SATIN SKIRTS, in White and Blue. Regular $10.0. Sale Price $5.98

GABARDINE AND PIQUE SKIRTS — Beautiful styles. Regular $4.50. Sale Price $2.79

LADIES' TAILOR - MADE WOOL SERGE SKIRTS — All sizes; good styles. Regular $7.50 ..... Sale Price $3.98

A FEW ONLY LADIES' POPLIN AND GABARDINE AND LINEN WASH SKIRTS — Regular $4.00 ..... Sale Price $1.79

LADIES' WHITE SILK SMOCKS — Regular $3.50 ..... Sale Price $1.98

ANOTHER LINE OF LADIES' SHANTUNG SILK SMOCKS — Reg. $4.00. Sale Price $2.49

LADIES' D. & A. GUARANTEED CORSETS — Regular $2.00 ..... Sale Price 98c

A FULL LINE OF LADIES' VOILES, GEORGETTES, CREPE DE CHINE, AND TRICOLETTE WAISTS AND SMOCKS Greatly Reduced for the Sale.

OTHER LINES — Reg. $2.50 and $3.50. Sale ..... Price ..... $1.49 AND $1.98

ELASTIC GIRDLE CORSETS — Reg. $4.00 ..... Sale Price $2.69

LADIES' ALL-OVER APRONS — Reg. $1.00 ..... Sale Price 59c

Ladies' Wear—continued

LADIES' ZIMMERKNIT BATHING SUITS — Reg. $2.00 ..... Sale Price $1.49

LADIES' GINGHAM HOUSE DRESSES —Regular $3.50. Sale Price $1.98

LADIES' NIGHT DRESSES— Regular $1.50. Sale Price..... 79c

LADIES' VESTS—Regular 50c. Sale Price..... 29c

LADIES' SILK HOSE—In black, blue, white, grey and brown. Regular $1.00. Sale Price..... 49c

LADIES' SILK LISLE HOSE—In black, white and brown. Regular 50c. Sale Price..... 29c

LADIES' COTTON HOSE—In black and white. Regular 35c. Sale Price 19c

TABLE OILCLOTH — Reg. 65c. Sale Price 39c

PILLOW COVERS — Made from heavy Cotton; good, full size. Reg. 50c. Sale Price 25c

Men's Wear

MEN'S TAILOR-MADE BLUE SERGE SUITS—Regular 25.00. Sale Price..... $14.98

MEN'S TAILOR-MADE WORSTED PANTS—In different shades and stripes. Regular $6.00. Sale Price $3.98

ANOTHER LINE OF MEN'S PANTS— Regular price $3.50. Sale Price $1.98

MEN'S KHAKI PANTS—Regular $3.00. Sale Price..... $1.98

MEN'S BATHING SUITS—They have skirts. Regular $1.50. Sale Price 98c

MEN'S BALBRIGGAN UNDERSHIRTS—Sale Price..... 59c

Men's Wear--cuntinued

MEN'S SUMMER WEIGHT COMBINATIONS—Regular $2.00. Sale Price..... $1.19

MEN'S DRESS SHIRTS—Regular $2.00. Sale Price..... $1.29

MEN'S WORK SHIRTS—Regular $1.50. Sale Price..... 98c

MEN'S SOX—Regular 50c. Sale Price..... 25c

ANOTHER LINE OF MEN'S PURE SILK SOX—In black, brown and white. Regular $1.25. Sale Price.... 49c

Boots and Shoes

LADIES' HIGH TOP BOOTS —Regular $5.50. Sale Price..... $2.98

LADIES' WHITE CANVAS PUMPS— Regular price $2.00. Sale Price 98c

LADIES' PATENT LEATHER LOW HEEL PUMPS—All sizes. Regular $4.50. Sale Price..... $2.49

ANOTHER LINE OF LADIES' KID AND PATENT LEATHER STRAPS AND TIE PUMPS AND CROSS-STRAPS —Regular $7.50. Sale Price $3.98

LADIES' CALF AND KID BROGUE OXFORDS — Regular $7.50. Sale Price..... $3.98

MEN'S FINE CALF DRESS BOOTS— Regular price $6.50. Sale Price $3.98

ANOTHER LINE OF MEN'S GOODYEAR WELT CALF BOOTS —Regular $9.00. Sale Price..... $5.98

We have many more lines in LADIES' AND CHILDREN'S CANVAS AND LEATHER FOOTWEAR, all greatly reduced. It is impossible to mention all in the paper, but you are sure to get what you ask for. Be sure and call and get your share.

ANNUAL OUTING OF RICHARD HALL STAFF.

Richard Hall & Son held their annual picnic to Wallace's Point yesterday. About 100 of the employees of the store went down to the Point in motor boats or in automobiles, returning between ten and eleven in the evening, some of the merry-makers taking an extra trip to Port Hope and Bewdley. A programme of games, foot races and dancing was enjoyed, with an excellent supper supplied by Messrs. T. Hooper & Sons.

MORE REBELLION IN RUSSIA.

Peasants' Rising in Eastern Provinces Said to Be Serious.

COPENHAGEN, June 24.—From Russia it is reported that the peasants' rebellion has assumed dangerous proportions in Eastern European Russia, and that the Government has had to detail General Sviefjin to deal with it.

From Moscow it is reported that all students have been ordered to leave the city and not to return before Sept. 15. This action is officially stated to have been taken on account of the scarcity of food, but it is said to have been really due to the unrest among the students.

Esthonian papers report that Maxim Gorky's wife has been at the frontier while trying to smuggle out a collection of diamonds and other precious stones.

STRONGLY OPPOSE DANCING.

Can't Have Dance Craze and Church Craze at Same Time.

WINNIPEG, June 24.—"If dancing is here to stay, the Methodist Church might as well shut up shop," was one expression of opinion at the Manitoba Methodist conference in session here. Mixed dancing in the schools was termed a 'perversion of our educational system," "a curse and a menace," and "detrimental to our best citizenship."

"Those who have the dance craze will never have the church craze," said Rev. Andrew Stewart of Wesley College.

FOOT TWISTED OFF; DIES OF HIS INJURY

G. H. Parslow Killed in Much the Same Kind of an Accident as His Brother-in-law.

DURHAM, June 23. — George Henry Parslow, residing five miles east of Dromore village, in Proton township, had his foot twisted off yesterday and succumbed to his injuries. He was sawing wood, when the belt slipped off the pulley. He stopped the engine and replaced it, but it shortly afterward again came off and began to wind up on the pulley. Putting his foot against it to prevent this, it was quickly drawn in and wrenched clean off above the ankle, and he died this morning, less than 24 hours after. His wife survives; also his mother. His brother-in-law, Dan McCormack, met death from injuries received in a similar accident less than two years ago, and not far distant.

AN EXCEPTION.

(Boston Transcript.)

She—Enthusiasm is contagious.

He—Not always. I've courted girls who didn't seem to share my enthusiasm in the least.

The Subscription Rate of

The Daily Examiner

(BY MAIL)

Is $4.80 Per Annum

Delivered to Subscribers on Rural Routes and at all Points outside the City.

DELIVERY BY

CARRIER IN THE CITY

BY THE WEEK	*.15*
MONTHLY	*.50*
QUARTERLY	*$1.50*
YEARLY	*6.00*

A Subscription to a Daily Paper is the Cheapest and Best Investment you can make of any Article going into your home.

THE EXAMINER, Peterboro'

Capitol

— THE — THEATRE BEAUTIFUL

TO-NIGHT *AT 8 O'CLOCK*

BIG SPECIAL MATINEE TO-MORROW AT 2.30 P.M.

Folks Always Smile Back at Her

MARY MILES MINTER in 'The LITTLE CLOWN'

Life meant just laughter and friendliness to the little clown. She lived in a carefree but busy world where family trees were unheard of and nothing mattered except doing your act your very best.
Then love came, and with it the bitter knowledge of social barriers and aristocratic traditions. Her skill at turning somersaults and making the crowd cheer availed her nothing in this stifling new world of elegance and hostility.
You will love Pat, the gay little child of the circus. You will laugh at her antics, and catch your breath at some of her most daring escapades. You will sympathize with her efforts to "learn to be a lady," and rejoice in her final happiness, won after many sajd months.

Extra Special Novelty ATTRACTION

ROZENE

THE 10-YEAR-OLD CHILD WONDER OF MENTAL MARVEL FROM LONDON, ENGLAND, ASSISTED BY PROF. VILLIERS, IN A REALLY REMARKABLE DEMONSTRATION OF MEMORY AND STRANGE WEIRD EFFECTS IN FULLY DESCRIBING ANY ARTICLE WHILE BLINDFOLDED. PROF. VILLIERS OFFERS FIVE HUNDRED DOLLARS TO ANY CHILD OF HER AGE IN THE WORLD WHO CAN DUPLICATE HER PERFORMANCE.

SEE ROZENE

A DAY WITH JACK DEMPSEY

See him at Work and Play---Get a line on the Champion before the Big Fight

Sports

ALL SET FOR THE BIG BALL GAME TO-MORROW AFTERNOON

Everything is set for the Belleville-Peterborough Central League battle at Riverside Park to-morrow, and the indications point to one of the biggest crowds and one of the best games of the season. The game is everything to both teams, for a loss to-morrow means that the loser will drop further behind Oshawa, who are leading the parade. The Belleville team will be at full strength to-morrow, while the Petes will still be without "Hap" Harrison, but expect to have the rest of the squad in good shape. Fans are coming from every part of the district for the battle, for they know that Belleville and Peterborough always provides a sensational game when they meet. The time is called for 3 o'clock sharp.

RESULT OF THE PROTEST MAKES "POST" WRATHY

It is doubtful if there is a newspaper writer in the country, who can use more words and say less than the individual who presides over the destinies of the sporting page of the Lindsay Post. Harken to the yelp he indulges in over the result of the Peterboro protest.

"Since the inception of the Central League only three protests have ever been filed. All three have been filed by Peterboro. It is beginning to appear as if Peterboro will go to considerable length to secure a game A club that is out for the real sport of the game will either win or lose on the field. If they are beaten, all right, if they win, hurray for us. But Solomon, etc., after losing a game on the field adjourn to the committee room and argue it back again.

When an umpire is placed on the official list, he is considered by the officials to be competent to judge a ball game and until his decisions are taken as final the league will never be a success. An umpire is the boss on the field, and if his decisions are to be disputed his job is a farce. Base Umpire Henderson at the meeting yesterday declared as before that the Peterboro runner never touched second base before he was put out, wasn't within a foot of it, in fact.

The Post is wrong as usual. There have been four protests Since the Central League was formed, two by Peterboro, one by Oshawa and one by Belleville. As both Peterboro's protests were successful it is evident they were justified.

As for the contention that 'if the umpire's decisions are to be disputed his job is a farce" the answer seems to be fairly obvious that umpires, who do not know the rules of baseball should not be appointed The decision on which the Petes based their protest was utterly wrong and as long as umpires are going contrary to the rule book they can expect arguments from the Petes at least and from any other league teams who know the rules—they don't all know them by any means.

PETERBOROUGH GUN CLUB HOLDS A SPLENDID SHOOT

	Shot at	Broke.
F. Worden	.75	69
P. Spence	.75	65
E. V. Eldridge	.75	64
N. Gay	.75	62
C. Worden	.75	60
R. Hutchinson	.75	59
C. Graham	.75	59
C. Tanner	.75	59
C. Mills	.75	58
E. Sym	.75	53
Alf. Outram	75	53
E. Webster	.75	52
M. Duffus	.75	42
C. Wood	.50	41
T. Curvin	.50	37
W. Pickell	.50	35
H. Rye	.50	30
H. Routley	.45	29
R. A. Lester	.50	28
Dr. McClennan	.45	25
G. Hendren	.20	14

The Gun Club had a nice turn out for their shoot yesterday afternoon and some fine scores were made, considering the wind.

F. Worden of Oshawa, made a straight in the 20 bird event and carried off first prize. His shooting, along with the rest of the squad from Oshawa was good. E. V. Eldridge of Peterboro, and N. Gay of Oshawa tied in the sweepstakes at 25 birds and divided 1st and 2nd moneys. Percy Spence won third, and Chas. Tanner and Chris Graham were tied for the fourth.

Percy Spence of Lakfield won the first 15 bird event with Chas. Mills second and F. Worden third.

Chas. Mills won the cuff links for the winner's prize in event Number two at 15 birds and C. Worden won second with Roy Hutchison third.

The 20 bird event was won by F. Worden with P. Spence 2nd and E. V. Eldridge third.

The committee in charge of the shoot wish to thank the members who donated prizes. The arrangements were good and all the gunners enjoyed the afternoon's sport.

C.G.E. WON GHARITY CUP GAME FROM WOOLENS BY 1 TO 2

Through a goal secured by "Ted" Bartley when Hensby slipped in saving, the C.G.E. won a game that was more featured by the Canadian Woolens at the Nicholls Oval last night when they encountered the Woolens in the original first round for the Charity Cup donated by Rev. C. J. Phelan. The Woolens had the margin on the play, but through poor shooting and the fine defence of Griffin and McDonald, the right full back, the C.G.E. were the winners. Time and again it seemed inevitable that the Woolens would even up ,for their right, Beard and Harold Jones, were going unusually strong, but the Woolens rooters were all doomed to disappointment for the C.G.E. citadel was a mark that eluded their best shots.

After Bartley had shoved in the C.G.E. tally in the first fifteen minutes of play it was the Woolens game, with occasional bursts of speed by the Generals. Early in the second period the Woolens had a penalty kick off Marsh handling the ball, but "Mat' Shaw sent the ball flying high above Griffin. Continuing to press the C.G.E. hard, Harold Jones came within an inch of scoring when he placed a hot shot against C.G.E.'s left goal post. The ball bounced out and was returned by "Jim" Shaw from another vantage point, but nicely saved by Griffin. J. Shaw had another opening just before the last whistle rang out when his brother passed to him on a free kick. He kicked over and in kicking received a punt in the abdomen that laid him out for the remaining few minutes of play. J. L. Howarth was refree. The line-ups were:

C.G.E.	Canadian Woolens
Goal	
Griffin	Hensby
Full Backs	
McDonald	J. Cridland
Marsh	Chambers
Hal Backs	
Hensby	Frost
Bestard	McMillan
Mann	Rutter
Forwards	
Parkins	Beard
Mason	H. Jones
Hotston	M. Shaw
Ackland	J. Shaw
Bartley	A. Roberts

HOW THEY STAND

INTERNATIONAL LEAGUE.

	Won	Lost	P.C.
Baltimore	50	12	.806
Buffalo	37	28	.569
Rochester	34	27	.557
Newark	31	35	.470
Toronto	29	33	.468
Jersey City	29	34	.460
Syracuse	25	35	.417
Reading	16	37	.300

AMERICAN LEAGUE.

	Won	Lost	P.C.
Cleveland	39	23	.629
New York	37	27	.578
Washington	36	30	.545
Boston	30	28	.517
Detroit	30	35	.462
Chicago	26	32	.448
St. Louis	27	34	.443
Philadelphia	22	38	.367

NATIONAL LEAGUE.

	Won	Lost	P.C.
Pittsburg	39	20	.661
New York	37	24	.607
Boston	33	27	.542
St. Louis	31	29	.517
Brooklyn	31	32	.492
Chicago	31	32	.492
Cincinnati	25	36	.410
Philadelphia	18	40	.310

FOOTBALL NOTES

De Laval's line-up for Saturday's game with the War Veterans will be as follows: Goal, Hillman; backs, N. Crowe and R. Leach; halves, C. Long, W. Hitchens, and J. H. Darling; forwards, C. Thorpe, Nicholls, Abrahams, Bell and Darling. Reserves—Payne, Humpage, and Pickford.

Burfoot Trevitt, Corporation messenger at Boston, has been sent to prison for four months for robbing the offertory boxes in churches.

FOREIGN NEWS IN BRIEF

A thief stole £200 worth of jewelery from A. K. Woodbridge's home at Uxbridge and then stole his bicycle to make his get-away.

The death took place recently at Barnes, of Oswald Hanson, a practising solicitor at Hammersmith for the past thirty years.

J. F. Griffin, a Birmingham druggist, was fined £15 for selling a mixture deficient in certain ingredients ordered by a physician.

The death took place in London recently of Rev. M. T. Pickering, head of the Denominational Publishing House at Holborn Hall.

Among the new Sussex magistrates are a postman and nine women of whom two are Lady Marsh and the dowager Lady Shiffner.

Musical ride by the Royal Horse Artillery was the chief feature at the Royal Tournament at Olympia from May 10 to June 4.

When a party of golfers were motoring to Portmarnock Links, they were ambushed and John O'Neill, the chauffeur, was shot dead.

Mrs. O'Doherty, wife of G. O'Doherty, has been appointed Medical Superintendent of Health for Derry City, at a salary of £600.

William Breadin, a poultry farmer of Drumlurk, fell from his car when the harness broke, and received injuries from which he died.

E. Buswell who died recently at Creaton, Northamptonshire, at the age of 101 years, celebrated his 101st birthday by sawing wood.

Ernest Robson Lee, former collector for the Bishop Stortford Urban Council, was sent to prison for six months for embezzlement.

Major Richard Joslan Smyly, O. B. E., recently appointed Marshal to the Corporation of the City of London, comes of an old Irish family.

When a number of men who were ordered to halt by the police in Howth road, Dublin, refused, one was shot and two were wounded.

Eight watchmen at Ballymote Railway Station were held up by armed men who broke into the goods store and destroyed ten cases of jam.

CANADIAN PACIFIC OCEAN SERVICES

TO EUROPE

MAKE RESERVATIONS NOW

MONTREAL TO LIVERPOOL
July 1, July 29, Aug. 26 ..... Melita
July 8, Aug. 5, Sept. 2 ..... Minnedosa
July 15, Aug. 17 ..... Metagama
July 22, Aug. 19 ..... Victorian

QUEBEC TO LIVERPOOL
July 5, July 30, Aug. 20. Emp. of Britain
July 1 Aug. 13 ..... Emp. of Fance
Aug. 11, Sept. 12, Oct. 11 Emp. Scotland

MONTREAL TO GLASGOW
July 2, Aug. 6, Sept. 10 ..... Tunisian
July 24, Aug. 30 ..... Pretorian

MONTREAL-HAVRE-LONDON
July 9, Aug. 19, Sept. 30 ..... Sicilian
July 30, Sept. 1, Oct. 6 ..... Scotian

MONTREAL-SOUTHAMPTON ANTWERP
June 30, Aug. 6, Sept. 9 ..... Corsican
July 23, Aug. 27 ..... Scandinavian

MONTREAL-NAPLES-GEONA
July 27 ..... Montreal

FREIGHT ONLY
Approximate Sailing Dates
MONTREAL-LONDON
July 30 ..... Dunbridge
June 20, Aug. 31 ..... Bolingbroke
Aug. 4 ..... Bosworth
MONTREAL-AVENMOUTH
July 13 ..... Bothwell
Freight Dept., Phone; Main 6580.

Agents Everywhere or Apply to:-
H. B. Beaumont, Gen. Agt., Pass. Dept., 1 King St. E., Toronto, Adelaide 2105.
CANADIAN PACIFIC RAILWAY
Traffic Agents

AT THE THEATRES

AT THE ALLEN.

A DANGEROUS THING.

Is a Little Knowledge, According to Miss Terry, Who Cites an Example.

Miss Ethel Grey Terry, who plays the part of Mary Chartres in 'Habit,' the super-society drama to be seen at the Allen Theatre to-day, tells the following story on an illiterate provision dealer who has made millions and has read up on Guatemala in order to have something to talk about. After describing its climate and scenery, a la Encyclopedia Brittanica, someone asked him if the natives are bellicose. "Only the fat ones," he replied.

NATURE FORESTALLED HER.

The Wife Could Not Do What Her Husband Accused Her Of Trying to Do.

Emmet C. King, who essays the role of Richard Fletcher in "Habit," the society drama at the Allen Theatre to-day, quotes a conversation he heard between a man and his wife The husband can't find his tools which he has misplaced and barks:

"Some one is trying to make a fool of me. You can't do it; I've held this job too long!"

"Yes. Too long!" said the wife with a sigh.

AT THE REGENT.

NEW PICTURE A GEM OF DRAMATIC FORCE

One of the most intensely dramatic photodramas that it has been our pleasure to see for so metime, is current at the Regent Theatre, where Wiliam Russell in "The Iron Rider," produced by William Fox, from a story by Frank L. Packard, began an engagement last night.

The suspense grips one at the very outset and increases in intensity as the pictures progresses. In our view this photodrama contains enough interesting entanglements to make half a dozen ordinary pictures. Russell's leading woman is pretty Vola Vale.

The picutre concerns a young lumber company foreman in a lawless town, who takes the oath of the Iron Rider band, organized thirty years before by his father, in order to put down lawlessness. His difficulties and his perils are serious; and the girl he loves is the daughter of the sheriff—the latter being in league with the lawbreakers.

How the boy clears himself in the eyes of his father of a supposed violation of the oath as an Iron Rider, escapes being lynched by a mob, and finally brings harmony to discordant elements that seem to defy human means, is startlingly told.

EXCELLENT BILL AT THE CAPITOL

CHILD WONDER MYSTIFIES THE AUDIENCE—THE PICTURES ARE ABOVE THE AVERAGE.

The Capitol was filled last evening and had an excellent bill of entertainment. "The Making of a Rose Bowl," "A Day with Jack Dempsey," a rollicking comedy of a self-serve lunch room, and "Rozene," the little ten-year-old child wonder from London, England. This is a small, fair-haired little maiden who is blind-folded and asked to name the articles which Prof. Villars touches on his way through the audience. Her clear, precise little voice answered truthfully and instantaneously, and purses, rings, a coin dated 1918, a nail file, a parcel, etc., were named from the stage as her companion circulated rapidly through the balcony and main floor. The safety-pin which one evidently fore-minded gentleman had brought with him, the nose which she pronounced as being "Roman," the little boy whose cap still remained on his surprised head, the material of various articles and the initials thereon, were named by this small lady with unerring precision, in a surprising exhibit of mental telepathy.

Mary Miles Minter in "The Little Clown," as a small daughter of the circus has one of the most delightful roles of her career. The menagerie of animals, the daring bareback rider, the performing bears, camels and elephants are something different in the moving picture line, and the adventures of "Pat' in the world of the "big top," combined with a thrilling heart interest, make "The Little Clown" a very attractive picture.

COMMENCING TO-DAY **ALLEN** Matinee 2.15 Evening 6.45 and 9.0

—"The Home Where Pictures and Music of Quality Rule"—

MANY WIVES WILL SEE THEMSELVES IN LOUIS B. MAYER'S BIG PRODUCTION

"HABIT"

A CYCLONIC CYCLODRAMA OF HEARTS THAT HUMAN HABIT WRECKED.

Not Just a Drama, Not Just a Romance, But Both, And a Georgeous Style Show As Well.

IT MIRRORS MOST OF US!
WATCH THIS CLIMAX!
SEE THIS SENSATION!
AND THIS NOVELTY!

SEE THE BIGGEST TRAIN SMASH EVER FILMED!
IT'S A THRILL THAT GETS YOUR BREATH!

OTHER ATTRACTIONS

BETZWOOD FILM CORP. PRESENTS

"THE SKIPPER'S ESCAPE"

TOONERVILLE TROLLEY SERIES
A FOUNTAINE FOX COMEDY

All Aboard for a Jolly Car Ride With the Skipper and Katrinka, the Strongest Woman in the World.

The Serial Supreme "THE SON OF TARZAN"
The Greatest Story Ever Written by EDGAR RICE BURROUGHS
Episode No. 3
"THE GIRL OF THE JUNGLE"

GET THE ALLEN HABIT

OVERTURE Late Popular Hits
ALLEN ORCHESTRA
W. F. Leader Directing
SPECIAL — Children's Matinee Friday and Saturday. Admission, 10c (Tax Included).

MATINEE: 11c, 22c EVENING: 16c, 22c, 32c

HEAVYWEIGHT CHAMPIONSHIP BATTLES

The history of the modern prize ring, generally considered to have started with the defeat of Paddy Ryan by John L. Sullivan at Mississippi City, Miss., February 7, 1882, may be divided roughly into two eras. The first, 20 years in length, ended when Jeffries stopped Bob Fitzsimmons for the second time on July 25, 1902, at San Francisco. "Jeff," having beaten all logical contenders, was starting down the list for the second time, preparatory to retiring and handing the title to Marvin Hart.

Sullivan's "reign" lasted 10 years, during which the "Boston boy" defended his title in two major bouts. His memorable 75-round battle with Jake Kilrain was the last championship contest fought in America with bare knuckles. The fight, one of the most bitter in the history of the American ring, was preceded about a year by Sullivan's 30-round draw with Charley Mitchell at Chantilly, France.

The introduction of gloves changed the game. It suited Corbett's style of fighting, and on September 7, 1892, "Gentleman Jim" was the victor over Sullivan in 21 rounds at New Orleans, La. Corbett's next important battle in which he successfully defended his title came when he stopped Charley Mitchell in three rounds at Jacksonville, Fla.

Then 'Ruby" Boby Fitzsimmons loomed up. "Fitz" met Corbett at Carson City, Nev., on March 17, 1897, and Corbett's supremacy was at an end. The heyday of Fitzsimmons, too, was comparatively short. He met James J. Jeffries in a Coney Island ring on June 9, 1899, and a new champion was enthroned who was to meet the greatest man of his day and retire undefeated until coaxed out of retirement.

Jeffries beat Fitzsimmons in 11 rounds. On November 3, 1899, "Jeff" won a referee's decision over Tom Sharkey at Coney Island in 25 rounds. In 1902, the big Californian heeded Fitzsimmon's demands for a return match and again stopped the lanky Cornishman, this time in eight rounds at San Francisco.

It was another battle of champions when Jeffries met Corbett at San Francisco a year later. Again Jeffries was invincible, knocking out "Gentleman Jim" in 10 rounds. After stopping Jack Munroe in two rounds at San Francisco in 1904, Jeffries retired, handing the title to Marvin Hart after the latter had defeated Jack Root in 12 rounds at Reno, Nev. That paved the way for the conquest of Tommy Burns the following year, bringing fistic history down to the present era.

Jim Corbett's ambition continued to function long after Bob Fitzsimmons took the heavyweight championship away from him. His desire to regain the lost laurels got him into pecks of trouble, the trouble being furnished by James J. Jeffries.

Jeffries was the champion and Corbett, who had relinquished the honor six and a half years before, bucked up against the battling blacksmith with heavy odds against him.

It was a one-sided fight, staged in Mechanic's Pavillion at San Francisco on August 14, 1903. Jeffries with his 225 pounds subdued his 185-pound adversary in the 10th round, the challenger's seconds throwing the sponge into the ring while their hero was being counted out.

It was not the first time Corbett had bowed before Jeffries. In the fourth round he was toppled to the floor under an onslaught of rights and lefts and again in the sixth there was contact between his knees and the carpet for nine counts.

The blow, which finally settled Corbett's aspirations, was a fearful one, jammed against his stomach with tremenduous force.

There was much sympathy with Corbett's effort to come back. He had been a popular champion in spite of many reversals.

In or out of the ring Corbett had an agreeable personality which won for him many friends and the well-known title, "Gentleman Jim."

BURGLARS STOLE CAR.

PORT HOPE, June 24.—It was not until Tuesday morning that Miss Benson, Dorset street, discovered that thieves were in possession of her large McLaughlin car instead of the garage men whom she expected were repairing the auto. It appears that burglars gained an entrance to her private garage Sunday night and made off with the car, the absence of which on Monday morning Miss Benton attributed to her orders that it be taken and repaired by a local auto repair firm. Finding her mistake on Tuesday, she immediately notified the police of the robbery, and Chief Colwill Wednesday located the car on a side road east of Cobourg, where it had been abandoned.

"The National Smoke"

WILSON'S **BACHELOR**

Still the Most for the Money 10c.

ANDREW WILSON & CO TORONTO AND MONTREAL

REGENT THEATRE HUNTER STREET

"Coolest Spot in the City"

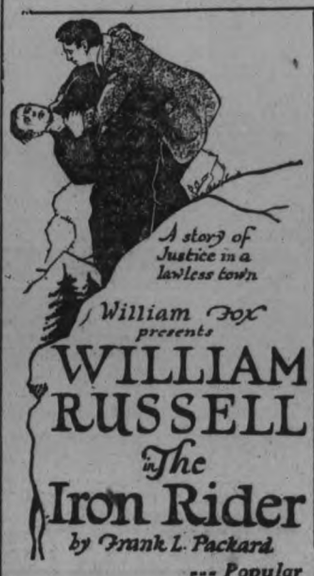

Special Comedy Features

CLYDE COOK in "The Huntsman"

SNUB POLLARD in "Fellow Citizens"

—Also—

EDDIE POLO in King of the Circus

Extra Fine Programme

--- Popular Prices ---

Matinee 10 and 20c Evening 26c

Special Matinee Saturday for the Children 10c Only

The Sporting Page

WESTCLOX HIT TWO PITCHERS HARD AND DEFEAT CRESSMAN'S BY 17 TO 4

DOUGHTY PITCHED STEADY GAME FOR CLOCK-MAKERS AND ALSO HIT WELL.

Westclox knocked "Al" Wade out of the box, and gave Freddy Scates a bad mauling when they defeated Cressman's at Riverside Park last evening by the score of 17 to 4. It was a stiff set-back to the store nine. By playing at their form of last evening, the clock-makers should win the second half of the Mercantile League as they now have two wins. Their remaining game is with Barrie's.

Wade started the game for Cressman's, but the big fellow had nothing but good intentions. He retired to the garden in the second with two gone and six runs against him. Scates pitching to Legros retired the side and held Westclox to a pair of runs in three innings. Then a miscellaneous shower of hits, boots, passed balls and wild pitches gave the Big Ben crowd nine runs.

Al. Doughty lived up to expectations and twirled a steady and effective game. With the willow he helped a lot. In four out of five times at bat he found men on the bags. His infield out scored a run in the first; his smash down third, which Sage failed to hold, scored two more in the second; he singled to left in the third and later scored on a passed ball; a single in the sixth made another brace of runs, and when Long missed his fly in the seventh two more runs counted. Prosser gave him fine support behind the batters and he also hit well, his long drive in the first starting the run-getting. Two singles drove in as many runs.

Bergoine returned to the game with Cressman's, but it was apparent he was not in the best of shape, following a leg injury. Usually reliable as a hitter he went through the game without a hit.

The game by innings:

First Innings.

Lundy beat out a biff to Bartley, C. Wolff singled, and Prosser doubled to left, scoring Lundy. H. Wolff also hit, scoring his brother. While Doughty was being thrown out at first H. Wolff scored. Legros was passed. Theobald hit into right, Scates throwing out H. Wolff at the plate. Henry fanned. Three runs.

Doughty hit Scates with the first pitched ball. Wade grounded to Lundy, who touched Scates going into second and doubled Wade at first. Bergoine skied to H. Wolff.

Second Innings.

Powell singled into left and Lundy was safe on a waft down third. C. Wolff grounded to Sage, who threw out Lundy at second. Prosser hit to Powell, and when H. Wolff sent a high fly to middle, Head dropped the ball after a run. Sage failed to handle Doughty's drive down third, C. Wolff and Prosser going home. H. Wolff went out going into third. Wade was relieved by Scates, the former going to right field. Legros, the first batter to face Scates, grounded out, Bartley to Cobb. Three runs.

Head shot a drive over the shortstop and stole. Long fanned. Bartley drew a pass. The runners made third and second, and Head scored on Cobb's out at first, Lundy handling a hard drive. Sage struck out. One run.

Third Innings.

Westclox failed to do anything with Scates in the third. Theobald flew out to Cobb. Henry was deadheaded, and then thrown out by Bergoine, going into second. Bartley threw out Powell.

Graham hit the first one down first, Legros stopping the runner. Scates drove the ball to the left field flag for two bases. Wade singled into short right. Henry returned the ball to head Scates off, Doughty relaying to Prosser and getting the runner at the plate. It was a nice play. Bergoine flew out to C. Wolff.

Fourth Innings.

Lundy grounded out, Sage to Cobb. C. Wolff was safe on Sage's error and he stole, also making third and scoring on a passed ball while Scates was working on Prosser. The latter grounded out and H. Wolff fanned. One run.

Cressman's came strong in their half. Head hit to middle. C. Wolff got the range and then lost the ball in the sun. Head making second base. Long hit over short and Bartley was passed, filling the bases. Cobb hit to Lundy, who, instead of making sure of an out at first, threw to the plate, and as is usually the case the runner was safe. It's the wrong play when you have a lead of six runs. Then Prosser gave Cressman's another run when he threw to third to get Long. Powell missed the ball in the sun and Long ambled home. But the presentation didn't bother Doughty. He fanned Sage and Graham. Scates, with two and three on him, was passed. Prosser went after a hard foul fly from Wade and got it, retiring the side. Two runs.

Fifth Innings.

Doughty singled into short left and stole second. Legros flew out to Graham and when Bergoine dropped the third strike on Theobald, and was forced to throw to first, Doughty went to third, scoring on a wild pitch. Henry bounced in front of the plate and Bergoine sniffed him at first. One run.

Bergoine almost upset Legros with a drive, the fielder beating the runner to the bag. Head beat out a hit to short. He was forced by Long. The latter stole second and scored when Bartley hit into left, Theobald letting the ball get away. The pitcher threw out Cobb. One run.

Sixth Innings.

Henry flew out to left. Lundy started the clock-makers on the rampage by singling to left. C. Wolff was hit. Prosser's single to left scored Lundy. H. Wolff was passed, filling the sacks. Doughty hit in two runners, and with Legros at bat a wild pitch and a passed ball gave Westclox two more runs. Legros finally fanned. Theobald was safe when Barley failed to handle his grounder. Henry ended it by striking out. Five runs.

C. Wolff pulled Legros off the bag, allowing Sage the base. Prosser got it back by throwing Sage out at second. Graham missed three. Scates beat out an infield hit and then went out going into third when Wade grounded to Lundy.

Seventh Innings.

Powell singled, and when Lundy dumped a slow one down third he made the bag. C. Wolff hit to Sage, who touched Powell. Lundy went out via the same route on Prosser's grounder. H. Wolff hit for a base. Doughty hit a high one over short into left, Long losing the ball. C. Wolff and Prosser scored on the play. With Herb Wolff at third and Doughty at second, Bergoine threw to the middle sack, Wolff scoring. Legros hit Doughty home and Theobald fanned. Four runs.

H. Wolff threw out Bergoine, and Doughty stopped Head on a tap to the box. Lundy fumbled Long's grounder but nothing developed, as Bartley hit to the pitcher, who threw to first and the game was over.

Westclox—	AB	R	H	PO	A	E
Lundy, 2b.	5	2	4	2	4	1
C. Wolff, c.f.	4	5	1	1	0	0
Prosser, c.	5	4	3	7	1	1
H. Wolff, s.s.	4	2	2	2	1	1
Doughty, p.	5	3	2	0	4	0
Legros, 1b.	4	0	1	8	0	0
Theobald, l.f.	5	0	1	0	0	0
Henry, r.f.	3	0	0	0	1	0
Powell, 3b.	4	1	2	1	0	0
	39	17	16	21	11	4

Cressman's—	AB	R	H	PO	A	E
Scates, r.f., p.	2	0	2	0	1	0
Wade, p., r.f.	4	0	1	0	0	0
Bergoine, c.	4	0	0	6	3	0
Head, c.f.	4	2	3	0	0	1
Long, l.f.	4	2	1	1	0	1
Bartley, s.s.	2	0	1	1	3	1
Cobb, 1b.	3	0	1	8	0	0
Sage, 3b.	3	0	0	3	2	2
Graham, 2b.	3	0	0	2	1	0
	29	4	9	21	10	5

By innings:
Westclox . . . . . 3301154—17
Cressman's . . . . . 0102100— 4

Two-base hits— Prosser, Scates, Head. Struck out—By Wade 1 in 1 2-3 innings; by Scates 5 in 5 1-3 innings, by Doughty 5. Bases on balls—Off Wade 1, off Scates 1, off Doughty 3. Double plays—Lundy to Legros. Left on bases—Westclox 5, Cressman's 7. Hit by pitcher—By Scates 2 (Henry, C. Wolff), by Doughty 1 (Scates). Umpires—Kay at the plate, Lebar on bases.

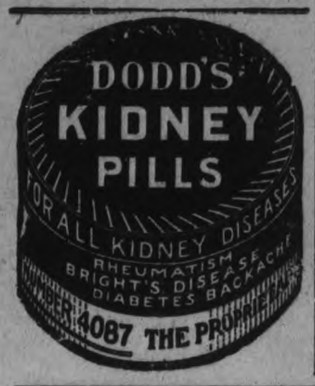

LAWN BOWLING

Defeated Newmarket.

Three rinks of Newmarket Bowlers, who are touring Eastern Ontario visited us on Tuesday night and played three of our own rinks with the following result:

Newmarket	Peterborough
Broughton 20	Bowes 21
Fergus 10	McCusker 25
Binns 13	Cairns 16
43	62

While the local rinks won in each case the games were very closely contested and were much enjoyed by the players, and a good crowd of spectators. After the games the visitors were banqueted at Hooper's parlours and a very enjoyable time was spent. On the following morning the visitors were taken in hand by the Chamber of Commerce who took them around the city and showed them the chief places of interest. Before leaving for Lindsay they expressed their delight at what they had seen and assured us that Peterborough was one of the most beautiful and one of the most progressive cities they have ever visited. Altogether they thoroughly enjoyed their visit.

Next week the following schedule games will be payed.

Inter-Rink Games

Monday 27th

Read vs. McCusker
Cairns vs. Mayneord.
Brightman vs. Pratt
Bowes vs. Hammond.
Oke vs. Allen.

Tuesday 28th (Doubles)

Sturgeon vs Taylor.
Wylie vs. Read.

Wdnesday 29th

Hammond vs. Brightman.

High-Grade Quality of Meats, Groceries & Fruits We Sell It Cheaper. Why? We Sell for Cash

Friday and Saturday for Special Prices

Toilet Paper, 4 Rolls	23c	Another barrel of Soap Chips	3 lbs. for 50c
Best Pastry Flour, 24lb.	$1.32	Canned Fruit	2 cans for 35c
Best Lard, 1lb. or more	19c	Mohawk Matches, 500 to a box	3 for 41c
Best Shortening, 1lb or more	16c	Best Bulk Molasses, 2 lbs. for	15c
Choice Creamery Butter	32c	Choice English Dark Syrup	2 lbs. for 19c
Choice Dairy Butter	31c	Pure Malt Vinegar, quart	41c
Strictly Fresh Eggs	33c	Tomatoes, Corn and Peas, each kind	3 for 41c
Potatoes, per bag	58c	Good Black Teas, 1lb., 30c, 35c and	45c
Dustbane, per can	29c	High-grade Coffee, 1lb.	57c
Brooms, 60c, one for	44c	Rolled Oats	10 lbs. for 42c
Old Dutch, 2 cans	22c		
Castile Soap, 35c bar	29c		
Best Laundry Starch, 2lb.	21c		

We Know How to Cut and Serve Up Meat Quality Counts in Meat, We Have It

Best Shoulder Roast	20c	Sliced Smoked Ham	44c
Choice Chopped Steak	20c	Good Rump Roast	27c
Veal Chops, Choice	30c	Prime Rib Roast	30c
Pork Chops, Trimmed	33c	Best Cuts Veal Roast	28c
Round Steak, Best	33c	Choice Rib Boil	16c
Sliced Mild Bacon	40c		

—You Know that Service and Quality Count—

TWO 'PHONES — NO HOLDUPS — 324-1790.

BIG BUSY GENERAL STORE WHERE YOUR CASH BUYS MOST — Order Early. First Delivery 8.30 a.m., Second 10.30 a.m.

Patterson & Walton

—'Phone Numbers Under Our Own Name in the Directory—

Great Second Anniversary Sale

AT

PRIMEAU'S WORKINGMAN'S STORE

60 HUNTER ST., East City

10 DAYS ONLY, COMMENCING SATURDAY JUNE 25th

Some Old Time Prices For You Here

In Announcing Our Second Anniversary Sale we offer to the buying public some startling values from every department in the store, including BOOTS AND SHOES, MEN'S CLOTHING, FURNISHINGS, HATS, CAPS, BOYS' WASH SUITS, BOYS' AND GIRLS' CLOTHING AND HEADWEAR.

The Bridge To Better Values

Read Every Item Carefully. You will Find Something to Interest You at Old-Time Prices

SHOE DEPT. LEADERS

LADIES' SHOES

Oxford Shoes—Regular $7.00 values. Sale Price **$2.95**

Tie and Strap Slippers—Regular $6.00 to $9.00 values **$3.95**
Sale Price .....

MEN'S SHOES

Black and Mahogany Shoes — Regular $8.00 value **$3.95**
Sale Price .....

Oxfords in Mahogany — Lines to clear at Sale Price **$2.95**

BOYS', GIRLS', AND MISSES' SHOES

Boys' Shoes — Regular $4.50. **$2.95**
Sale Price .....

Girls' Shoes — Regular $4.50. **$2.95**
Sale Price .....

Misses' Mary Jane, Tie and Strap Slippers **$1.95**
Sale rice, up from .....

CHILDREN'S SHOES

Sale Price **95c**
up from .....

LEADERS FROM OUR CLOTHING DEPARTMENT

MEN'S SUITS

English Tweeds, Worsteds, and Blue Serges.

12 Only Indigo Blue Serge Suits—Sizes 35 to 40 ..... **$29.50**
Sale Price .....

15 Only English Tweed Suits. **$29.50**
to clear at .....

15 Only Fancy Worsted Suits **$32.50**
to clear at .....

BOYS' WASH SUITS

Every garment is properly made, and of the finest materials, in Blue, Stripes, and White. Ages 2½ to 7 years.

Boys' Wash Suits—Reg. $2.50. **$1.69**
Sale Price .....

Boys' Wash Suits—Reg. $3.50. **$1.89**
Sale Price .....

Boys' Wash Suits—Reg. $5.00. **$2.79**
Sale Price .....

MEN'S ODD TROUSERS

25 Pairs Men's Worsted Pants — To clear at ..... **$3.75 to $6.95**

BOYS' BLOOMERS

25 Pairs Only Boys' Bloomers — Well made. Just the thing for everyday wear. Regular $3.00 value **$1.89**
Sale Price .....

MEN'S RAINCOATS

Special English Wool Gabardine Raincoats — Regular $35.00 ..... **$24.75**
Sale Price .....

5 Only Paramatta Raincoats — Regular $16.50 ..... **$9.75**
Sale Price .....

MEN'S OVERALLS

Brotherhood Brand Heavy-weight Denim Combinations, in plain Blue. Regular $5.00 value **$3.69**
Sale Price .....

Brotherhood Brand Heavy-weight Denim in Blue Stripes, or plain Blue and Black. Regular $3.50 value **$2.29**
Sale Price .....

FURNISHINGS, HATS AND CAPS LEADERS

SHIRTS

Arrow, W. G. & R., and Forsythe makes
Regular $2.50 ..... for **$1.65**
Regular $4.00 ..... for **$2.65**

WORK SHIRTS

Good and Strong, full size, in plain Blue and Stripes. Regular $2.50 ..... for **$1.49**

HATS

Men's Felt Hats — Regular $5.00—for **$2.95**

HOSIERY

Men's Cotton Mechanic Sox — Black and Brown. Regular 50c **23c**
Sale Price .....

LADIES', MISSES', AND CHILDREN'S STOCKINGS AND SHORT SOX AT CLEARING PRICES.

THIS DEPARTMENT IS TEEMING WITH OTHER SNAPS.

Goods may be Exchanged or Money Refunded. The above list is only a Sample of the many Bargains we have to offer you during this sale. Every article offered is taken from our Regular Stock. Remember the place—

PRIMEAU'S WORKINGMAN'S STORE, EAST CITY JUST ACROSS THE BRIDGE

SCOTSMEN BLANK VANCOUVER 3-0

TERM IT BEST GAME OF TOUR THUS FAR.

VANCOUVER, June 24.—(Canadian Press.)— In what some of the visitors described as the best game of their tour, the Scottish professional soccer team last night defeated Vancouver picked team of amateurs for the second time. The score was 3 to 0. Both teams put up a splendid exhibition of football.

The visitors showed more keenness than in their first game here last Saturday.

GETTING FED UP ON THIS OVERSEAS SERVICE EXCUSE.

ST. CATHARINES, June 21. — Jonathan Fuller was given six months in prison by Magistrate Campbell to-day for holding up and robbing two men in an automobile one night recently. Fuller said he merely as a joke, flashed a shaving-soap container, and the two men handed over their money.

Fuller's lawyer made a plea for leniency on the ground that Fuller is a returned soldier, whereupon Crown Attorney Brennan retorted that it struck him they were getting fed up on this overseas service plea.

"Service in the army should be a guide to good citizenship, in that a man learns disipline. It should be no excuse for crime," said he.

WHALES NEAR ST. JOHN.

ST. JOHN, N. B., June 22.—Yesterday sharks and to-day whales figure in the harbor news of St. John. Harry Belyea of West St. John said this morning that within the past few days he saw three whales near the entrance of the harbor. One, he said, was fully 40 feet long, and the other two smaller.

GIFT TO HAIG.

Ancestral Home in Scotland Presented to Him by the Public.

LONDON, June 22 (Canadian Press).—Bemersyde, near Melrose, Scotland, the ancestral home of Field-Marshal Earl Haig, and from which he takes part of his title, has been purchased by public subscription, and has been formally handed over to him.

His Lordship, in a moving letter of thanks, says:

"An old dream of mine, rather than a hope, has been realised in this gift."

Robert Fair & Co. Limited

You'll Find Many Reasons Why You Should Shop Here To-morrow if You Read This

SATURDAY BARGAIN LIST

TAFFETA SILK AT $2.00 YARD

A wonderful price for a chiffon, navy or black, all silk taffeta, 36 inches wide. Regular value $3.

SPECIAL FINISH SHIMPEI WHITE WASH SATIN FOR $2.00 YARD

36 inches wide—an excellent quality; same as formerly sold at $2.50.

75c, 85c AND $1.00 RIBBONS FOR, YARD 50c

To-morrow we place on Sale 5 to 6-inch Fancy Floral, Plaid, Dresden, Moire, Stripe and Brocaded Ribbons (about 50 pieces), and will be displayed on front table. Shop early for best choice.

CREPE DE CHINE REGULAR $2.50 FOR $1.00 YARD

Three pieces slightly soiled, to clear out at this low price. The shades are Nile, Sky, Blue Grey. 38 inches wide.

SILK AND WOOL CREPE DE CHINE $3.50, FOR $2.50 YARD

Grey, brown, taupe. Comes in 5 yard dress lengths. 38 inches

NEW McCall Pattern 2116

SATURDAY SALE OF Gingham Dresses AT $3.50, $4.50 AND $7.50

Ladies' and Misses' Sizes, in the latest Summer Styles, in checks, stripes and plain Chambrays. See them early in the day for the best choice.

MIDDY BLOUSES REGULAR $3.00 SALE PRICE $1.98

All sizes, blue collars and cuffs.

$25.00 SILK DRESSES FOR $15.45

Black, Navy, Sand Messaline Silk Dresses; Embroidered with silk and bead trimming.

ALL-WOOL BATHING SUITS AT $5.00, $5.50 AND $6.50 EACH

They come in all the wanted shades with bright trimmings and are steam shrunk.

$4.50 AND $5.00 VOILE BLOUSES, $1.98

Many different styles to select from. Shop early for best choice.

WASH SKIRTS, $4.00 AND $5.50

Made from white Gabardine and Pique; regular and over sizes.

35c FACTORY COTTON FOR 20c YARD

40 inches wide. 200 yards only on sale. Shop early for your share.

90c AND $1.00 BATHING SUITS FOR 55c YARD

Navy blue Jersey bathing suits, trimmed with red. Sizes 26 to 32.

$1.50 STAMPED PILLOW CASES $1.00 EACH

Made from an extra good cotton, 2 1-2 inch hem; hemstitched. 44 x 36 inches.

85c HUCK TOWELS FOR 69c PAIR.
Slightly soiled the reason for this special price. Size 17 x 34 inches.

75c HUCK TOWELS FOR 59c PAIR.
Several pair that came in a damaged condition. Size 17 x 34 inches. At sale price to clear.

$1.50 BLEACHED SHEETING $1.00 YARD.
2 1-4 yards wide. This is a high grade English sheeting.

$2.75 COTTON SHEETS $2.25 EACH.
About a dozen to clear out. Size 2 x 2 1-2 yards. Extra good quality.

40c BATH TOWELLING 25c YARD.
18 inches wide all white, for making up wash cloths or towels.

45c ART TICKING FOR 29c YARD.
18 inches wide. All white, for making up wash cloths or towels.

50c, 63c MEN'S CASHMERE SOCKS 35c PAIR
Black in all sizes. A very special price for a good quality.

BOYS' JERSEYS, 75c, 80c, 85c EACH.
Navy with red and all white. Priced according to size.

"Feltex" and Floor Oilcloth
2 yards wide, best quality of Canadian and English makes. Plenty of patterns to choose from. **Regular 85c. To-morrow, square yard 59c**

35c CURTAIN SCRIM 20c YARD.
Cream only, hemstitched edge. 33 inches wide.

85c FANCY CRETONNE FOR 35c YARD.
15 choice floral designs, suitable for curtains or covering boxes, etc. 36 inches wide.

$1.75 WINDOW SHADES 98c EACH
A one day special, cream only, best opaque cloth used to make them. 36 x 72 inches.

85c CREAM MADRAS 59c YARD.
Floral and conventional designs. 36 inches wide.

$5.00 MARQUISETTE CURTAINS $3.00 PAIR.
2 1-2 yards long. Hemstitched or insertion designs. Very pretty curtains.

$2.00 GRASTEX RUGS $1.39 EACH.
Stencilled designs in green, brown or blue. Size 30 x 60 inches.

$2.25 CORSETS TO SELL FOR $1.69 PAIR.
For the average figure. Sizes 19, 28.

85c AND $1.00 DRESS VOILES AND COTTON SUITINGS, 59c YARD
Printed Floral Voiles and Plain Suitings, in shades of Nile, rose, lavender and natural 38 inches wide.

85c WHITE PIQUE FOR 69c YARD.
Specially for wash skirts. 38 inches wide.

$1.45 WHITE GABARDINE $1.29 YARD.
Three lines at one price especially for the white wash skirt. 38 inches wide.

58c WHITE MIDDY CLOTH 45c YARD.
Specially for middy blouses. 36 inches wide.

At the Hosiery Counter

75c CUMFY CUT VESTS 59c EACH.
Both regular and oversizes. Very special.

59c COTTON VESTS 39c EACH.
Short or no sleeves. Swiss rib knit.

SUMMER COTTON HOSE 59c PAIR.
White, black, brown. All sizes.

CHILDREN'S FANCY SOCKS, 38, 40c PAIR.
Plain brown or blue nad white with fancy tops.

Sport Jewellery

in many clever designs. You should see those in Necklets, as well as the longer Necklaces, Bar Pins, Hat Pins, and many New Novelties for Summer Wearing. Fashionable Handbags to match Summer wear. Reasonable Prices.

WARNE'S
DIAMOND HALL 349 GEORGE ST

CITY AND GENERAL

DR. T. P. McCULLOUGH.
Eye, Ear, Nose and Throat Specialist. 166 Brock street. Phone 36W

AUTO FOR HIRE.
'Phone 1766W for R. Reid's auto service. Weddings, pleasure driving, funerals or country trips. Day or night, or leave orders at Minicola's Store, 426 George Street. dtf

POULSOM'S AUTO AND TAXI LIVERY.
Corner Charlotte and George Streets. City and country driving any hour. Phone 430. 60d54 2198

DR. N. H. SUTTON.
Surgery—Room 113 Barrie Bldg. 312 George Street. Hours: 9-11 a.m., 2-4 p.m. Evenings and Sundays by appointment. Phone 131. Residence, 543 Park street. Phone 1111 J. dtf

LUMBER FOR SALE.
(1920 Sawing.)
Spruce, Pine or Hemlock — all sizes — Rough or Dressed. It will pay you to get our prices. The Kawartha Lumber Co., Lakefield. mwf-159 1859

CLEAN TYPE—BETTER LETTERS.
Nelson's Typene will make old type like new in a very few seconds. Just Dip—Apply—Wipe—Done. It will clean rubber stamps and all metals. Won't scar, and won't burn. Per bottle 75c. 332 1-2 George—'Phone 229.

GENERAL REPAIRS
All kinds of repairs, Electrical or Mechanical, Stationery and Marine Gasoline Engines, Household Appliances, Farmers' Machinery, or anything that we is repairs. First class workmanship and lowest rates. W. Warren, 8 Brown Street, Brownton. 26d154 965

DON'T DELAY.
We can give you better attention now than when the season's rush begins. Have your Furniture re-upholstered better than new, with Finest Selections of Tapestries at Reasonable Prices. The American Upholstering Co., 221 Hunter Street. Phone 697—Nights and holidays. 396dtf

LETTER CARRIERS' EXCURSION TO HIAWATHA SATURDAY

The Steamer Stoney Lake will leave the George street wharf on Saturday afternoon at 1.30 o'clock and the Street Railway wharf at 2 o'clock for HIAWATHA, RICE LAKE.

Come with your friends the Letter Carriers for a pleasant sail. Orchestra for dancing. Booth on board. A good time guaranteed to all.

ADULT TICKETS 60c., CHILDREN 30c.. 2d-148

NOTICE.
Parents and friends of May's school are invited to attend the annual picnic to be held on the school grounds on the afternoon of Saturday, June 25th.
Games and races will afford amusement for young and old, while an ice cream booth will be conducted, as formerly. The older children are having a booth too, where useful and fancy articles will be offered for sale. Come and enjoy an afternoon with the children. 2d-148

GOSPEL TENT MEETINGS.
Special Gospel tent meetings are being held on Albert street every night except Monday and Saturday nights at 8 o'clock. The C. G. E. street cars pass the tent door on Albert street. All are given a cordial invitation to attend these special tent meetings.
For God so loved the world that He gave His only begotten Son; that whosoever believeth in Him should not perish but have everlasting life. John 3:16. 4d-21-24-28-1

NOW FOR ANOTHER BIG SATURDAY.
Wyoming, My Man, Somebody's Mother, In a Boat, Jabberwocky, Kharmine, Mussetta Waltz, Black Thornstick, All for You, In a Monastry Garden, Abide with Me, Jesus Lover of My Soul, La Gitana, Serenade, Ave Marie, Rustle of Spring, Marche Slave, Make Believe, etc. All the above at PRE-WAR prices. ALL COLUMBIAS at 69c each. We have BRUNSWICKS, Victors, Columbias, Gennett, Pathe, Aeolian Vocalion, etc. Nelson's Record Exchange, 332 1-2 George Street. Phone 229.

FINE OF 4,900,000 MARKS

Imposed upon Two Hamburg Merchants for Profiteering in Lard.

BERLIN, June 22.—A record fine has been imposed by the Hamburg "Profiteering Court." Two merchants of that city have been sentenced to pay 4,790,000 marks for the illicit importation of and profiteering in 90,000 pounds of Swift Packing Company lard, besides serving a year in jail.

ALEXANDRIA SWEPT BY FIRE; MANY ARE HOMELESS IN WAKE

DISTRICT ABOUT HALF A MILE SQUARE DESTROYED YESTERDAY.

ALEXANDRIA, June 24.—(Canadian Press.)—Breaking out from a cause unknown yesterday afternoon a disastrous fire swept the southeast section of this town, destroyed 21 frame dwelling houses and one store and rendered as many families homeless. With such rapidity did the flames make thier way through the district, which is known as Johnstown, that firemen were utterly unable to cope with them.
The section swept by the fire is about half a mile long and about as wide.
The residents of the dwellings were mostly French-Canadian factory workers and in almost every case lost all the contents along with their homes.
The homeless families are being cared for by a Citizen's committee.

SUMMER VISITORS AT ROUND LAKE

ROUND LAKE, June 24.—Dr. J. W. Russell of Toronto and family have opened their cottage at Round Lake.
Dr. William C. Russell of Toronto and family are at their cottage for the season.
Mr. Fairburn and family have taken up their summer quarters here.
Mr. Ben. Haig and family are at their cottage.
Mr. John Sceany of "Fairview" farm has built a new swimming wharf of stone and a large boat house at Crowe's Landing for the use of visitors and campers.
Mr. and Mrs. McNaughton and family of St. Catherines are at their cottage.
Mr. and Mrs. Houston are occupying their cottage.
Mr. and Mrs. F. Haig have opened their large summer boarding house here, and every week is booked ahead till August 11.
Dr. O'Haria of Orillia is at his cottage for a few days. His sister, Mrs. Mervin, and friends will occupy the cottage for the season.
Fishing is reported very good in Round Lake this year.
Mr. James C. O'Neill of Toronto enjoyed a few days' fishing this week. He was a guest at Haig Inn.

CANDOR.
(Cleveland News.)
He—You used to say there was something about me you liked.
She—Yes, but you've spent it all.

LADIES' WEAR DEPARTMENT
(Exclusive but Inexpensive)

Wash Skirts

A desirable necessity for the Summer Wardrobe, to be worn with the smart Tie-on, Balkan, or Middy Blouse, made in fine Gabardine, Poiret Twill, Satinette, Barronette Satin, and Flannel.

The styles are varied, plain, straight lines, with variety in pocket and belt, trimmed with buttons and shoemakers' stitching.

One smart model is shown in good quality Gabardine; straight lines gathered back, inset pockets, button trimmed, finished with belt, fastening with two large pearl buttons.

The price $4.95.
Others from $5.50 to $14.50.

Barrie's LIMITED
Phone 340

STOMACH Trouble and its attendant miseries and pains is nothing but the effect of some evil cause. It is foolish to relieve the effect and let the cause remain.
Trouble will follow soon again. Chiropractic Adjustment removes the cause with the effect.
We succeed where others fail

DR. T. PETTERSONE
CHIROPRACTOR
(8 Years' Experience)
—435 GEORGE STREET—
'Phone 87J.
(Over Toronto Savings and Loan Bldg.)

DR. M. C. GOODWIN
Palmer Chiropractor
BARRIE BUILDING PETERBORO
Lady Attendant
Phone 431
Office hours—10 to 12 a.m.; 2 to 4 and 7 to 8 p.m.
Office Closed Tuesday and Thursday Evenings

Notice to Garden and Lawn Owners

Do not neglect your Garden or Lawn in Hot and Dry Weather when you can Save Money by going to 189 Charlotte Street, Peterborough, and Buying any Length of First-class Good Rubber Hose at a Great Reduction in Price. Come while it lasts.
S. COHEN.
2d

DR. W. A. SETTLE OSTEOPATH
124 Hunter St. Phone 649
Hours 9 a.m. to 9 p.m.

EVERY TWO YEARS

At least every Two Years a Person's Eyes should be Examined. If the Glasses you now wear do not give complete Comfort, you need New Glasses.

M. J. ROCHE
Optometrist
188 CHARLOTTE ST.

Eye Glasses Are Needed

by almost everyone after the fortieth year. The Eyes are not "defective" in the ordinary sense of the term, but a change takes place in them at this time, which renders all close work a source of trouble.

Correct Glasses

would remedy this. FOWLER'S fit you with "PEBLO" quality Lenses, and Guarantee Satisfaction.

Consultation Free.
FOWLER'S
Registered Optometrists: Eyesight Specialists.
A. A. FOWLER Phm.B. I. E. FOWLER
373 George Street

2 Boat Service

Lakefield and Stoney Lake

Until further notice steamers will leave Lakefield on arrival of the morning and noon trains.
Returning will connect with the 9.30 morning and 4.40 afternoon trains for Peterborough same day.
For excursion rates and other information, phone 548, or write F. G. Young, Manager, 434 Park street.

THERMOS Heating Systems

How To Save One-Half Your Heating Cost

Mr. A. J. LaFay, Consulting Engineer, can be interviewed at No. 136 Hunter Street, Office in rear of J. T. O'Connell's Real Estate Chambers, Phone 1254. Make an Appointment

"It's Confidence That Does It"

BUTTER!! BUTTER !!! 31c
FRESH AND CHOICE SHIPMENT
For Friday and Saturday

SUMMER DRINKS

Orangeade, bottle	30c
Lemonade, bottle	38c
Raspberryade, bottle	38c
Welsh's Grape Juice, in bottles	40c and 75c
Niagara Grape Juice, in bottles	35c and 70c
Raspberry Vinegar, bottle	35c
Khovah Lemonade Powder, tin	15c and 30c
Dalton Orangeade Powder, tin	15c
Familvade, pkg.	15c
Lime Juice, Rose Brand	45c
Lime Juice, Montserrat, bottle	50c

FRUITS

Strawberries, fresh each day.	
Bananas, doz.	50c and 60c
Lemons, doz.	60c
Oranges, large, sweet and juicy. These are splendid value, doz.	55c
Oranges, doz.	40c
Rhubarb, bunch	5c
Cherries, qt.	25c

BOWE'S CREAMY BUTTER
A Little Better Than the Best
Lb.
36c

SOAPS AND POWDERS

Sunlight, Surprise, Gold, White Naptha and Comfort, 10 bars	75c
Ammonia	3 pkgs. 25c
Babbit's Cleanser	3 pkgs. 25c
Panshire	2 pkgs. 25c
Dutch Cleanser	2 pkgs. 25c
Gold Dust	3 pkgs. 25c
Castile Soap	5 bars 25c
Seafoam Soap Chips, pkg.	20c
Soap Flakes, lb.	25c

MULTIPLIER ONIONS
2 Lbs.
25c

SUNDRIES

Broken Wainuts, lb.	50c
Shelled Filberts, lb.	50c
Shelled Almonds, lb.	55c
Brazil Nuts, lb.	25c
Rice	4 lbs. 25c
Cocoa, lb.	15c

COCOANUT
Fresh and Sweetened
Lb.
28c

SHORTENING

Domestic, 1lb.	18c
3lb. and 5lb. pails, lb.	16c
Crisco, lb.	24c

PASTRY FLOUR
24lb. Bag **$1.35**

ST. LAWRENCE GRANULATED SUGAR—
The Kind that Sweetens Every Time—
10 LBS. **$1.05**
5 LBS. **53c**

VEGETABLES

Tomatoes, choice and firm, lb.	25c
Tomatoes, Hothouse, lb.	50c
Hothouse Cucumbers from	10c to 35c
New Carrots, Beets, Cabbage, and Very Crisp Lettuce, Green Onions, and Radish.	
Home-grown Peas qt.	15c
Cooking Onions, 2lb.	25c
Asparagus, very tender	35c

CANNED FRUIT AND VEGETABLES

Greengages, tin	30c
Cranberries, tin	30c
Pears, large tin	40c
Standard Corn and Peas 4 tins	54c
Standard Tomatoes, 4 tins	58c
Canned Pumpkins, 2 tins	25c

WODEHOUSE CHICK FEED
Package **35c** AND **65c**

DRIED FRUITS

Prunes	15c and 25c
Apricots, lb.	30c
Figs, Eating, lb.	35c
Dates, lb.	18c
Currants, lb.	19c
Sunmaid Seeded Raisins, pk.	29c
Ford Dates, lb.	35c

Shopping Friday Will Be Appreciated

PORTER S. WHITE CO.
PHONE 208 334 GEORGE STREET

TRENT RIVER HAPPENINGS

TRENT RIVER, July 24.—The Ladies' Aid of the Methodist Church are expecting a big crowd at their annual lawn social at the residence of Mrs. John Scott, Havelock road.
Mrs. T. Lloyd and son, Howard, left for Toronto yesterday after spending a few days at their cottage.
Miss Helen Holmes of Toronto is with her mother at their summer home.
Mrs. Hallowell returns to Toronto to-morrow after spending the past two weeks at her cottage.
Mr. and Mrs. George Harris and daughter, Lottie, Mr. Fred. Herson and mother, all of Brampton, are at the Hallowell cottage; also Mr. William Hallowell of Toronto.
Mrs. Spurr of Madoc was a visitor with her daughter, Mrs. C. A. Ghent, at "Bide-a-Wee" yesterday.
Mrs. Nicol and children of Madoc motored over to spend yesterday with the former's sister, Mrs. C. A. Ghent, at "Bide-a-Wee."

Lady Byng, wife of the new Governor-General of Canada, is a talented writer and has published several books.

"DUMBELLS" PLANNING A TOUR OF THE WORLD

NEW YORK, June 24.—(Canadian Press).—The New York branch of the Circumnavigators' Club, which has headquarters in all parts of the world and which is composed of explorers, sailors, big game hunters and other men who have travelled around the world, attended a recent performance of the "Dumbells" in 'Biff, Bing, Bang" at the Ambassador Theatre. The "Dumbells" are considering a plan for a tour of the world next winter, and it is the intention of the club to extend welcome to the Canadian soldier-actors in various houses which it maintains in the leading cities of Asia, Australia and Africa.

SMASHING OLD PRICES
OF CIGARS, PIPES, TOBACCO'S, ETC.

SAY FELLOWS! I have decided to "run off" the whole of my fine stock bought at war prices, no matter what I lose. This Sale will only last 6 days, and will surely make every smoker "sit up and take notice."

CIGARS—

Davis Panatellas	9c each—$4.50 Box
Olympias	9c each—$4.50 Box
Harvesters	4 for 25c—$3.00 Box
Sir Douglas	4 for 25c—$3.00 Box
El Fair	4 for 25c—$3.00 Box

Some Brands of Cigars, 5 for 25c and 6 for 25c

TOBACCOS—
Certain Lines of PACKAGE AND PLUG TOBACCOS will be Sold at REDUCED PRICES during this SIX DAYS' SACRIFICING SALE.

PIPES—

B.B.B. Pipes—were $2.50 to $3.00	for	$1.50
Cola Pipes—Regular $1.00	for	.75
G.B.D. Pipes—Regular $3.50	for	2.25
All regular $1.00 Pipes to clear	for	.50
All regular 75c Pipes to clear	for	.35
All regular 50c Pipes to clear	for	.25

POUCHES—

$1.25 Pure English Rubber Pouches	75c
$1.00 Pure English Rubber Pouches	50c
50c Pure English Rubber Pouches	25c

337 George St. LOUIS YEOTES Phone - 768

Hats Cleaned at Extra Reduced Prices During this Sale

Day in and day out, in season and out of season, you'll find bargains, genuine underpricings, in nearly everything you require, in the Want Columns of The Examiner.

The Evening Examiner

PROBABILITIES. Light to moderate easterly winds; fine to-day. Sunday—Mostly fair and moderately warm, with a few scattered showers.

VOL. XLIX., No. 148 PETERBOROUGH, SATURDAY, JUNE 25, 1921 PRICE THREE CENTS

ST. LAWRENCE-TO-SEA WATERWAY WOULD COST $250,000,000 AND FALL CAN GIVE 1,700,000 H.P.

JOINT INTERNATIONAL REPORT SIGNED AT DETROIT LAST NIGHT FAVOURS SCHEME WHICH WOULD COMBINE FOUR METHODS SUGGESTED AND PRODUCE POWER DOUBLE THAT OF NIAGARA

WOULD ALLOW OCEAN-GOING SHIPS TO REACH GREAT LAKES, OPENING UP INLAND COUNTRY

(Exclusive to The Examiner. Copyright, 1921, by Francis Osborne, Jr., of The Detroit Times. All rights reserved.)

DETROIT, June 25.—The Joint International report on the St. Lawrence-Great Lakes to the Sea Waterway, signed here on Friday night by the Canadian and American Commissioners, states that the whole project of providing an ocean-going steamship waterway from Lake Ontario to Montreal can be built for approximately $250,000,000, and that 1,700,000 horse-power from the water fall can be developed at the 10 locks planned.

The report was signed by Col. W. P. Weston, representing the United States, and W. A. Bowden, Chief Engineer of the Dominion Department of Railways and Canals for Canada.

It is to be forwarded to the International Commissioners at Ottawa and Washington next week.

The waterway planned in the report is approximately 120 miles long from a point opposite Prescott, Ontario, and Ogdensburg, N.Y., at the northern tip of Lake Ontario, to Montreal.

It provides for the passage of ocean-going steamships as far west as Chicago and Duluth.

Plans are submitted for waterways of two different depths, 25 feet and 30 feet, the latter being favoured, with four schemes for the improvement given:

1—By means of locks and navigation dams in the river.

2—By means of locks and side canals.

3—By a combination of the two preceding methods.

4—By means of locks and power dams.

The system favoured in the report is a combination of all four plans, by which more than twice the power now developed at Niagara Falls, which now produces approximately 700,000 horse-power, can be developed. This water power would pay for the whole project within a few years, the report says.

The estimate of the cost given above is an average of the several estimates for the different methods and represents labor and material costs of the present time, about 80 per cent. over pre-war prices.

One-Fifth of Cooper Estimate.

An interesting comparison of the official government estimates with a report submitted to the International Commission by Q. L. Cooper last year, shows the government estimate of $250,000,000 to be about one-fifth of the Cooper estimate, which was $1,200,000,000; the Cat Island dam project, located about 25 miles down stream from Lake Ontario, which was suggested by Cooper, had an estimated cost greater than the entire International project, or $300,000,000. Two imoprtant canals cutting off large bends in the river at Iroquois, Ontario, and Morrisburg, Ontario, are projected in the drawings. These are to be an average of 300 feet wide at the bottom and will be entirely separate from the present canals around rapids at these points. It is at these points and at Lake St. Louis that the principal power development plants are to be located.

One of the most favored plans calls for 48 power units of 40,000 horse power, each developing about one-third of the theoretical power of the St. Lawrence, said to be about 500,000 horse power. The ten locks provide for an average fall of 30 feet each. The total fall from Lake Ontario to Montreal is 225 feet.

Power is Secondary.

Regulations of the levels of Lake Ontario and the discharge of the St. Lawrence river are provided in the plans. The report states that the navigation interests are paramount in the plans. The power development is coincidental and secondary to the passage of ocean going vessels to and from the Great Lakes.

The capital costs of the development and maintenance of the waterway, which can now be regarded as anaccepted fact acording to the engineers, is divided between the United States and Canada. The improvement, according to the report, will have each country hundreds of millions of dollars annually.

An important consideration in the report is the effect the project will have in increasing the low water flow in the St. Lawrence ship canal. It is said the regulation of the discharge of Lake Ontario will prevent some of the trouble found there at present.

The report, survey and estimates have consumed more than one and one-half year's of work by a large staff of American and Canadian engineers. There are 64 six foot square drawings and several hundred sheets of manuscript.

LEAGUE ANNIVERSARY MARKED BY BIG MEET

REPRESENTATIVES OF OVER 50 NATIONS JOIN IN CELEBRATION

LONDON, June 25.—(Canadian Press).—Hyde Park was scene of a remarkable League of Nations mass meeting to-day, the occasion being the second anniversary of the formation of the league.

In addition to more than fifty of the most distinguished speakers in Great Britain, there were in attendance representatives of twelve foreign countries, including Belgium China, Finland, the Georgian Republic, Holland, Italy Japan Persia, Poland Roumania and the Ukraine.

Besides sending speakers, many countries arranged to have detachments in National costumes walk in procession to the park.

SPECIAL MEETING OF DISTRICT L.O.L. No. 1 IN L.O.L. HALL No. 2440, NORTH MONAGHAN, TUESDAY EVENING, JUNE 28TH, AT 8 O'CLOCK SHARP. VERY SPECIAL BUSINESS. N. F. PORTER, DISTRICT MASTER. 3d150

DRURY OUT FOR FEDERAL SEAT?

RUMORED HE MAY BE CANDIDATE IN HALTON IN A THREE-CORNERED FIGHT.

MILTON, Ont., June 25.—(Canadian Press). — It is rumored in Halton that Premier Drury will enter the arena of Federal polltics and run as a candidate for the House of Commons in this county at the next general elections. Halton farmers have followed the advice of the Premier and will call themselves the People's Progressive Party.

If he runs for the Federal seat there will be a three-cornered fight, with Dr. Anderson, the present Government member, as one candidate, and probably a Liberal as another.

Dr. Anderson, M.P., stated yesterday that Premier Meighen had accepted an invitation to speak here in August. Preparations are being made for a big reception to the Prime Minister.

PUBLIC MEETING

All those interested in the Formation of an ASSOCIATION OF OWNERS AND TENANTS, who have the Welfare and Progress of the City at heart, are asked to come to an ORGANIZATION MEETING to be held in the G.W.V.A. HALL on WEDNESDAY, 29th June, at 8 p.m.

—EVERYBODY WELCOME—

4d-152

NECESSARIES ARE 72 PER CENT ABOVE THE LEVEL OF 1913

OTTAWA, June 25.— (Canadian Press.) — Statistics recently compiled by the Department of Labor here showed that at the close of May last the cost of necessaries of life in Canada was considerably less than in the previous December, but was still 72 per cent. higher than in December, 1913.

Retail prices of food were 65 per cent. higher than in the last month of 1913, fuel (coal, wood and coal oil) 100 per cent. higher; rents, 40 per cent. higher; clothing, 92 per cent., and certain other items grouped under the head of sundries, 7 1-2 per cent.

FAYOLLE GIVEN WARM WELCOME

FEDERAL AND PROVINCIAL GOVERNMENTS WITH FRENCH ARMY GUARD OF HONOR MEET MARSHAL.

MONTREAL, June 25.—(Canadian Press).—Met at the C. P. R. Station by representatives of the Federal and Provincial Governments, and by a guard of honor, consisting of about fifty French army veterans Marshall Fayolle, with a distinguished French Mission, arrived in Montreal, this morning, from New York. There was also large gathering of citizens present to welcome the mission and the concourse at station around nine 'clock presented a very official aspect.

A busy day awaits the party, for their programme includes no less than six receptions, three vists to academic institutions, a drive round the Mountain and city and a demonstration in Lafontaine Park. They leave to-morrow morning for Quebec City.

Accompanying the distinguished visitors were Hon. C. J. Doherty, representing the prime minister of Canada, Senator Beaubien, and Senator R. Dandurand. Shortly after ten o'clock the visitors proceeded to the city hall where they were tendered an official welcome to the city by Mayor Martin, who pointed out that the large French population of Mnotreal formed a strong bond of sympathy between it and the French Republic represented by the notable members of the delegation.

BRISK BUYING ON LOCAL MARKET

Each market day finds more garden produce on the market, and today there was plenty of it, and it sold readily. There was a small outside market but a fairly large basket market.

Business for the vegetable men was good and most of them were not long in disposing of their early supplies of carrots, beets and green peas. Green peas sold at two qts. for 25c at a birsk rate, and soon every basket was emptied.

Beets and carrots sold at 10c a bunch; nice heads of cauliflowers were on the market this morning, and this vanguard of the season sold from 20 to 40 cents a head. There were plenty of lettuce and green onions at 5 cents a bunch.

Old Potatoes.

Selling old potatoes seemed to be as hopeless a job as ever to most of the farmers. Fifty cents was the prevailing price per bag.

Like the dear old pals they are butter and eggs stuck on the same price to-day — 33 cents. Chickens did not have such a high opinion of themselves, and young and old birds alike brought only 30c a pound.

CENTRAL PARK.

The Gospel song service to-morrow will include "Tell Me the Old, Old Story," "Peace, Perfect Peace," "When the Roll is Called," a male duet, "There Was One Who Was Willing," also a mixed quartette, "Have You Read the Story." Service at 8.15 sharp.

YOUR EYES WILL TELL YOU.

If your eyes are laboring under an undue strain you must be conscious of something wrong. With normal sight you are never aware of "trying to see," the eyes performing their functions without effort. See W. H. Lacey, Optometrist, 410 George street. dtf

NOTICE TO THE PUBLIC HUNTER STREET, OVER THE NEW ASHBURNHAM BRIDGE, WILL BE CLOSED TO VEHICLES ALL DAY ON SUNDAY, JUNE 26TH (TO-MORROW) TO ALLOW OF A PROPER OILING OF THE NEW ROADWAY. BY ORDER, R. H. PARSONS, CITY ENGINEER. 1d149

GEORGE STREET METHODIST SUNDAY SCHOOL EXCURSION TO SOUTH BEACH, STEAMER STONEY LAKE. TUESDAY, JUNE 28TH. BOAT LEAVES GEORGE STREET WHARF 8.15 A.M. ADULTS, 60c; CHILDREN, 30c. 2d-150

PROGRESS MADE IN FIRST WEEK UNAPPRECIABLE

DISCUSSION OF UNDERLYING PRINCIPLES OF POLICY FEATURED IMPERIAL CONFERENCE SESSIONS.

BRITAIN CHEERFUL IN FACE OF GREAT CRISIS

(By Grattan O'Leary — (Canadian Press Staff Correspondent).

LONDON, June 25. — The first week of the Empire Congress closed Friday without having made much progress toward the disposal of the practical problems with which it has to deal. This week's sessions, indeed, have been entirely absorbed by reviews and discussions of the principles presently dictating the foreign policy of the Empire. Such discussion, of course, has been necessary, inasmuch as it was essential that the statesmen of the Dominions should be thoroughly informed of the international position as viewed by the Foreign Office before attempting to deal with, and determine, matters of high policy, or even to offer constructive criticism and advice respecting the policies to be pursued in the future.

Meanwhile, the British people are passing through a severe test, news from Ireland continues gloomy, the industrial situation is bad, four million people are unemployed, and the worst drought in a quarter of a century threatens the nation with a tremendous loss. Despite all this, the people remain amazingly cheerful. The same spirit which triumphed in the darkest days of the war is proving similarly invincible in the crises of peace.

GAVE RECITAL

Before a large audience, at the Conservatory of Music Hall last evening, the piano pupils of Miss Bessie Elcome gave a most interesting recital. The different numbers were rendered in a manner creditable to the careful training of the teacher and the close attention paid by the pupils to technique and tone. Miss Lillian Eastwood, soprano, sang "Hearts of Gold" very charmingly. Those taking part in the programme were as follows: Hazel Davidson, Mary Bulmer, Ether Smiedmore, Eva Barringer, Gwendolyn Lucas, Olive Manley, Gracie Abbott, Helen Jones, Margaret Walker, Muriel Wilson, Margaret Reid, Agnes Graham, May Johnston, May Wood, Georgia Hardill, Gladys Walker, Dorothy Hoey, Margaret Johnston, Isobel Carter, Alda Bartlett, Dorothy White, Blanche Abbott, Amy Fairbrother, Madeline Willis, Mary Mulholland, Frances McFadden, Miss Claire Mason, Eva Elliott and Helen Lamb, Arleigh McKone ,Kenneth Wilson, Gordon Wray, Jim Wilson, Everett Sisson, George Huffman and Leonard Rambo.

At the conclusion of the recital Miss Bessie Elcome was presented with two beautiful bouquets of flowers from Eva Barringer and Margaret Walker.

FINANCIAL AND MARKETS

WALL STREET.

NEW YORK, June 25.—(Canadian Press). — The settlement of short contracts over the week-end probably accounted for the further recovery of prices in the Stock Market at the opening of to-day's short session. Oils, Rails and Steels were the most benefited by this process. Mexican Petroleum, General Asphalt, Royal Dutch and Cosden rose 1 to 1 3-4 points. Transcontinentals, Grangers and Coalers were higher by fractions to 1 point. Bethlehem and Crucible threw off some of their recent heaviness and Mercantile Marine Preferred, yesterday's weakest feature, rallied 1¼ points. Sears-Roebuck, Retail Stores and U. S. Rubber were among the firm specialties.

SPECIAL SERVICE FOR INMATES OF HOME.

The inmates of the Protestant Old People's Home will worship at Trinity Church to-morrow morning. Several members of the church have offered their cars to bring them to the service and take them again to the home. The Rev. F. E. Malott, pastor of the church, will preach. Mrs. King will sing.

Britain, remarks some one, is a bit of land entirely surrounded by hot water. Germany, it might be added just now, is a country presenting enormous bluffs on every side.—San Francisco Chronicle.

CITY AUDITOR TO MAKE DETAILED REPORT ON THE UTILITIES BOOKS

Ald. Joseph Crowe has found out where the Peterborough Utilities Commission has fomented trouble amongst its water-users—in not requiring the city auditors to make a detailed statement of the Commission.

The statement of the city takes up 70 printed pages, the City Trust Commission give out six pages of detail, the Collegiate Institute have seven, and the Public Schools' statements fill 10 pages; yet the Waterworks statements, not in detail, cover two and a half pages, and the Hydro-Electric two pages.

"The citizens want information. I don't see why they should not get it. If we had had detailed statements of the Waterworks and Hydro-Electric, the people would be better satisfied."

Ald. Turner agreed with Ald. Crowe. Other members acquiesced, and a motion was put through that the city auditor be instructed hereafter to make a detailed report on the books of the Utilities Commission.

Salary Fixed.

One by-law was passed last night. Dr. T. W. H. Young's salary was fixed by by-law at $600.00 as city physician, and $1,400.00 as M.O.H.

MINERS AND OWNERS MEET TO SETTLE COAL STRIKE; BELIEVE TENTATIVE AGREEMENT LIKELY

FAILURE OF MINERS TO SECURE SUPPORT OF OTHER UNIONS TO ENFORCE MUTUAL DEMANDS INFLUENCED DECISION TO MEET OWNERS.

HOPE GOVERNMENT WILL RENEW SUBSIDY OFFER

LONDON, June 25.—Leaders of the Britih Miner Federation met with representatives of British Mine Owners to-day for the purpose of taking steps to end the coal strike. There was a general belief early today that before the meeting was concluded some sort of agreement would be reached which would permit the miners to return immediately to the pits.

The decision to re-open negotiations was reached at a meeting of the executive committee of the miners Union last night. This step was influenced by the failure of the miners to secure financial support from other unions and the reluctance of other labor organizations to join with the miners in enforcing their mutual demands. It was indicated that the representative of the government might be present at today's meeting, and it was hoped the government might renew its offer to grant the ten milion pound subsidy to the coal industry.

LONDON, June 25. (Canadian Press.) Both the striking coal miners and the mine owners have accepted an invitation extended to-day by the prime minister to confer with him at the Board of Trade on Monday with a view of endeavouring to reach a settlement of the coal strike, which has now been in progress almost three months.

BROCKVILLE PLANS $40,000 MEMORIAL

BROCKVILLE, June 25. — (Canadian Press). — Plans for the erection of a $40,000 war memorial building here were launched at a meeting of representative citizens and war veterans last night.

VACATIONISTS SPENDING HERE

MANY CANADIANS SPENDING HOLIDAYS IN CANADA AND THUS KEEPING MONEY AT HOME.

OTTAWA, June 25.—(Canadian Press).—Canadians in ever increasing numbers are this year taking advantage of the holiday possibilities of the Canadian National Parks, according to the Dominion Park Commissioner. It is expected that the tourist travel to the parks will this year set a new high level. Already hundreds of Canadians have spent their holidays in the National Parks, and, in addition, far greater numbers of American tourists are this year coming to Canada.

The unfavorable exchange situation is causing a great many Canadians to spend their holidays in Canada.

LIGHTNING PRANK IN EMILY TOWNSHIP HOME

Lightning gave one of its strange and inexplicable demonstrations during a storm on Thursday in the home of J. J. Lintick, Lot 19, Concession 3, Emily Township. Mrs. Lintick was placing a kettle on the stove when the lightning flashed into the room, apparently in the form of a ball of fire. It whirled the kettle out of Mrs. Lintick's hands and blew off the top of it. At that moment Mr. Lintick had opened the door to enter the kitchen. The glaring light blinded him for a minute or two, but neither he nor his wife suffered in the least from their experience. The ball of fire, as Mr. Lintick describes it, seemed to burst in the room and disappear across the room through the kitchen wall, which caught fire. Three pails of water extinguished the blaze.

JOHN M'DONALD WAS FINED $50

On the charge of reckless driving on the Chemong Road on Sunday night, John Macdonald was found guilty by Magistrate O. A. Langley in County Police Court to-day and fined $50 and costs.

Magistrate Langley found that Macdonald was driving immoderately. He placed considerable emphasis on the fact that accused was driving down grade, and he placed weight on the evidence of Harold Archer and Mable Grant, that the car was travelling at an excessive speed. The fact that the position of the two cars failed to show an excessive speed was, according to Magistrate Langley, due to the fact that Macdonald put on his brakes farther up the road than he said he did, where Magistrate Langley believed he first saw McKee, and was therefore only travelling about 15 or 20 miles an hour when the two cars struck.

At The Theatres

REGENT — William Russell in "The Iron Rider, a story which holds and interests.

ALLEN— Louis B. Maher presents "Habit," a real dramatic triumph.

CAPITOL—Mary Miles Minter in the "Little Clown"— Also Rozene, the 10-year-old child wonder of mental marvel fom London, England.

MOONLIGHT UNDER AUSPICES OF L.O.L. 1175, WILL OE HELD ON TUESDAY, JUNE 28TH, 1921, PER STEAMER STONEY LAKE. GOOD ORCHESTRA. ADMISSION 25 CENTS. BOAT LEAVES AT 8 O'CLOCK. 2d150

NOTICE.

THE WATER CONSUMERS ARE ADVISED TO BOIL ALL WATER FOR DRINKING PURPOSES UNTIL FURTHER NOTICE.

DR. T. W. H. YOUNG, M.O.H.

6d1512193

To the officers and members of Peterborough Lodge No. 111 and Otonabee Lodge No. 13. On Sunday next, June 26, being our annual Decoration service, the members will assemble at 2.00 sharp at the lodge room. All visiting members are invited to attend. Signed, Committee. 3d-21-23-25

ODDFELLOWS TRIPLE LINK CLUB MOONLIGHT, STR. STONEY LAKE, WEDNESDAY, JUNE 29, LEAVING GEORGE ST WHARF, 8 P.M. REFRESHMENTS. FOLLIS ORCHESTRA. TICKETS 25 CENTS. 4d 152

COUNCIL NIPS MOVE FOR USE OF CONCRETE

ATTEMPT OF ALD. GORDON AND ALD. CROWE TO HAVE SOUTH GEORGE PAVED THUS ENDS IN FAILURE.

PLEAD NECESSITY FOR DRASTIC CIVIC ECONOMY

An attempt by Ald. G. N. Gordon, supported by Ald. J. Crowe and Ald. N. Phelan, to have George street south paved with concrete instead of bithulithic, failed in Council last night. In the Board of Works' report it was recommended "that the contract for paving George street from the C.P.R. to Romaine street with bitulithic on a five inch concrete base be offered to the Warren Bitumnous Paving Co. at the quantity prices in their tender."

Ald. F. Whitehouse moved, seconded by Ald. R. Jones, the adoption of the report.

Wanted Concrete.

Ald. Gordon moved an amendment that all the words after Romaine street be struck out and substituted with the word, "with concrete, according to the City Engineer's specifications," and that the lowest tender for the work be accepted. Ald. Gordon followed up the amendment with a criticism of the suggestion of putting a costly pavement on that part of the city. Ald. Gordon said the road was not excessively travelled and most of the adjacent land belonged to the government or was vacant. He strongly opposed putting down any kind of pavement but concrete because of the acute financial straits this city is getting into.

Debenture Debt.

To explain this serious situation he read the following figures: City's present debenture indebtedness $3,324,582.22; city's tax rate, 36.3; 1914 debenture indebtedness, $1,796,890.06; 1914 tax rate, 26 mills; 1914 Board of Education debentures, $309,419.88; 1921 Board of Education debentures, $572,697.76; 1914 Board of Education rate, 9.75 mills; 1921 Board of Education rate, 12.92 mills.

It strikes me it's time to call a halt. I think that pavement is too expencive. Ald. Gordon commended Ald. Crowe's suggestion that the city lay the pavement itself under the City Engineer.

Ald. Crowe said he knew where the city could get a second-hand mixer for $1,500 and went on to support his contention that the city should do the paving job itself.

Objected to Concrete.

City Engineer Parsons again protested against paving George street with concrete.

Ald. G. L. Hay supported the best navement for George street, and Ald. Jones believed in relying on Mr. Parson's reports. Concrete in his opinion would not stand up as well.

On the grounds of a saving of $7,000, Alderman Phelan stood out for a concrete pavement, supporting Ald. Gordon. "Everybody's got their tax bills and are kicking," he said. "I think right now with the debenture debt where it is it would warrant us putting down the cheaper pavement."

Mayor McIntyre—"I'm not in favour of paving with concrete or anything else. The majority of people don't want it. I feel very serious over this. I think we are going too fast. I think we should cut the whole thing out."

After Ald. Whitehouse had spoken strongly on not prejudicing Hydro-Electric against the city there was added to both the original motion and the amendment these words: "Providing the Hydro-Electric Commission insist on the work being done this year." This rider indicates that the majority of the Council are not anxious to go ahead with the paving, and if the Hydro do not insist there will be no paving this year from the present outlook.

Ald. Gordon lost his amendment, Aldermen Whitehouse, Jones, Turner and Hay supporting the original decision on bitulithic.

JUNIOR WEEK AT THE "Y" CAMP

JULY 2-9 IS ESPECIALLY FOR GIRLS FROM 12 TO 16 YEARS OF AGE AT THE Y.W.C.A. CAMP. OTHERS ARE WELCOME, BUT THERE ARE SPECIAL RATES FOR THE JUNIOR GIRLS DURING THAT WEEK. REGISTER NOW. IT IS A GREAT PLACE TO SPEND YOUR HOLIDAY. 1d 149

STREET CAR NOTICE

TO-MORROW, DECORATION SUNDAY THE STREET RAILWAY WILL GIVE A TEN MINUTES SERVICE FRM 1 P.M. TO 8 P.M. EXTRA CARS WILL ALSO RUN DURING THESE HOURS FROM SMITH ST TO LOCK STREET. THE USUAL TWENTY MINUTES SERVICE WILL BE GIVEN FROM 9 A.M. TO 1 P.M. AND FROM 8 P.M. TO 11 P.M. 1d 149

Bungalow, new, 6 rooms, cellar cement $2500
White Brick, 2½ story, 7 rooms, 4 bedrooms, bay window, hardwood floors, large lot $2500
Red Brick, 2½ story, 7 rooms, 4 bedrooms, all conveniences, central $5000

TAYLOR & HOWDEN

144 HUNTER STREET REAL ESTATE 'PHONE 1462

FOR HIRE

FOR HIRE—AUTO W. H. PEEL. 'Phone 12881. 26d 154 926

'Kawartha' Stoney Lake

High-class Boarding House. Terms on application. Book rooms early as only limited number taken. Apply Mrs. A. E. Lloyd, Juniper Island P.O., Stoney Lake.

35d40-2018

CHILDREN'S AID SOCIETY
OF
PETERBORO CITY AND COUNTY
For the Care of Neglected and Ill-Treated Children.
CHILDREN FOR ADOPTION.
G. W. POWELL,
Assistant Secretary and Inspector, 583 George street. Phone 1044W. Office Hours, 12 to 2 and 4 to 5 p.m.

MONEY TO LOAN.

We have funds to loan on Real Estate Security at the lowest rates. GORDON & O'BRIEN. Phone 219.

DENTISTRY.

DR. J. F. O'BRIEN, Dentist. Office, formerly occupied by Dr McKenty, No. 370 George street. Open evenings by appointment.

OSTEOPATHY.

DR. BRUCE E. MARSHALL—Osteopathic Physician. Office, 242 Hunter Street. Hours, 9 to 11, 2 to 4 p.m., 7 to 8 p.m. Telephone 116W

DRS. WALMSLEY & SETTLE—Osteopathic Physicians. Office in Sun Life Building, corner of Hunter and Water streets. Entrance, 124 Hunter street. Phone 649 Office hours, 9 a.m., to 9 p.m

MEDICAL.

DR. BUCHANAN, F.R.C.S., Edinburgh, M.R.C., Eng., L.R.C.P., London. Eye, Ear, Nose and Throat Specialist. Hours: 9-11, 2-4 p.m. and 7-8 p.m. Phone 819 Office corner of Water and Murray Streets.

BARRISTERS AND SOLICITORS.

GORDON & O'BRIEN—Barristers, Solicitors Notaries. Money to loan on easy terms. Special attention to Patents and Trade Marks. Phone 219 G. N. Gordon. T. A. O'Brien.

S. T. MEDD, Barrister, Solicitor, Notary. Office over the Dominion Bank, corner of George and Simcoe Streets. Telephone No. 22. Private funds to loan at current rates upon easy terms.

C. R. WIDDIFIELD, B.A., Barrister, etc., and Solicitor for the City of Peterboro. Money to loan. Office, over the Bank of Commerce. Phone 550.

PECK, KERR & McELDERRY, Barristers, Solicitors and Notaries, Office, Water street, Peterboro. Money to loan at the lowest current rates of interest on easy terms of payment. F. S. Peck, P. D. Kerr, V. I. McElderry

O'CONNEL & CORKERY—Barristers Solicitors and Notaries. Money to loan at the lowest current rates of interest. Daniel O'Connell, John R. Corkery. Hunter street, two doors west of the Post Office.

DUMBLE & JOHNSTON—Barristers, Solicitors, etc. Office, over the Toronto Savings and Loan Company, George street D. V. Dumble, F.C., W. Johnston.

A. E. DIXON, Barrister, Solicitor, etc. Office, corner Hunter and George streets. Entrance east to Madill's drug store

HALL & HALL—Barristers, Solicitors, and Notaries Public, Hunter street, Peterborough, west to St. John's Church. Money to loan at the lowest rates of interest. E. H. D. Hall. Basil D. Hall

MOORE & WEARING—Barristers and Solicitors, 403 Water street, opposite the Post Office. Money to loan at the lowest current rates of interest. Jos Wearing, M.A.

P. R. HALL—Barrister, Solicitor, etc., Peterboro, Ont., Office corner of Hunter and Water streets, over the Canadian Bank of Commerce. Trust funds to loan on easy terms of payment.

JAMES FORDYCE STRICKLAND—Barrister, Solicitor, Notary Public. Money to loan 124 Hunter street Peterboro Phone 151

ARCHITECTS.

W. & WALTER R. L. BLACKWELL—Architects, Office, Bank of Commerce Building, corner of Hunter and Water streets Telephones Office, 1300J, Residence, 1272.

W. H. BARRY—Architect. Plans prepared for Monumental, Commercial and Domestic Buildings. Office, 539 Gilmour street. Phone 567

Railway Time Tables

GRAND TRUNK RAILWAY.

(Corrected to Date.)

No. 96—8.10 a.m., for Port Hope and Toronto.
No. 95—8.20 a.m., for Lindsay, Blackwater Junction, Orillia, Midland, North Bay and Toronto.
No. 98—8.25 a.m., for Hastings, Campbellford, Belleville, and points on the Main Line east.
No. 371—8.30 a.m., for Lakefield.
No. 371—12.15 p.m., for Lakefield.
No. 92—12.04 p.m., for Lindsay, Port Hope, Toronto, Buffalo, making connection with International Limited, for London, Detroit and Chicago.
No 100—12.00 p.m. for Hastings, Campbellford and Belleville.
No. 95—5.40 p.m., for Lindsay, Orillia, Midland, North Bay and Toronto.
No. 94—9.10 p.m., for Port Hope, Montreal and Boston.
No. 99—8.19 p.m., for Lindsay.

CANADIAN PACIFIC RAILWAY.

(Corrected to Date.)

GOING EAST—
11.39 a.m.—Norwood, Havelock, Bonarlaw, Tweed, Perth, Smith's Falls, Kingston, Ottawa, Montreal and intermediate points daily. On Sunday this train proceeds east only as far as Havelock.
8.20 p.m.—Indian River Norwood, Havelock and Tweed Daily except Sunday.
12.03 a.m.—Haverock, Tweed, Kingston, Perth Smith's Falls, Montreal, St. John, Boston and New York Daily except Saturday.
6.0 a.m.—Havelock, Tweed, Kingston Perth Smith's Falls and Ottawa. Daily.

GOING WEST—
4.16 a.m.—Tyrrie, Toronto, Guelph, Goderich, Hamilton, Galt, Woodstock, St. Thomas, London, Chatham, Detroit, Chicago and New York Daily.
44 3 a.m.—Toronto, (Yonge street), Hamilton Owen Sound, Teeswater and intermediate points. Daily except Sunday.
7.25 a.m. — Toronto Hamilton, Brantford, Buffalo, Rochester, Boston, New York, Galt, Woodstock, London, Chatham, Detroit and intermediate points between Peterboro and Toronto Daily, except Sunday.
1.25 a.m.—Bethany, Lindsay, Orillia, Port McNicoll and intermediate points. Daily except Sunday.
3.50 p.m.—Toronto, Hamilton, Brantford, Buffalo, New York, Guelph, Galt Woodstock, London, Windsor, Detroit, Chicago and intermediate points between Peterboro and Toronto. Daily.
6.20 p.m.—Lindsay, Toronto (Yonge Street), and intermediate points Daily except Sunday

BARBEAU'S CARTAGE

All kinds of moving and carting by careful and experienced men. A new Motor Truck has been added to our equipment, which will enable us to give better service than ever to our patrons. Satisfaction guaranteed. No distance too far. New Furniture Van. Largest in the City. Household Effects moved with care.

A. BARBEAU

AUTOS FOR SALE

FOR SALE — FORD COUPE, IN first class condition. Apply J. E. Pattey, Chemong Park. 3d149 2221

FOR SALE—AUTO 4-90 CHEVrolet. No reasonable cash offer refused. Apply 271 McDonnell or 'phone 233. 4d 149 1296

FOR SALE — McLAUGHLIN Roadster; 4 good tires, electric starter and engine in good condition quick sale $250. Apply Examiner for address. 2d 149 2240

FOR SALE — BRISCOE—5 PASsenger Special 1920 model In first class shape. A real good buy. 171 Hunter street. 'Phone 269. 3d 150 1342

LOST

LOST—ON WEDNESDAY EVEning, a card case containing small sum of money. Finder please 'phone 280. Reward. 1d 149 2259

LOST — NEAR CAVANVILLE on Thursday afternoon a new tire and tube on a Ford rim. Finder please return to Examiner and receive reward. 3d 150 1351

LOST — A YOUNG CANARY yellow with dark markings. Finder will be rewarded on returning to 332 Water street or 'phone 1719W. 2d 149 2242

LOST— LADIES NAVY BLUE serge suit coat between Aylmer and McDonnell on Park or Smith Finder please return to Examiner. 3d 150 2237

LOST—WHITE FOX TERRIER with black and brown markings on head answering to name of Teddy. Finder please return to 203 Townsend street. 2d 150 1350

LOST—ON THURSDAY EVEning betwen 210 Stewart street, and the Central Park, a silk scarf with blue and grey stripe. Finder please leave at the Examiner Office. 3d 150 2251

FOR SALE

FOR SALE — RUG — WILTON— 8 1-2 x 10, Davenport. Apply 216 Perry. 3d149 1325

FOR SALE—HOUSE NEAR DELaval, 7 room brick, 3 piece bath, $3,100. 3d 151 1365

FOR SALE—A NICE BRUSSELS Rug, 3 x 3 1-2. Apply 300 Pearl avenue. 3d 151 2250

FOR SALE—2 BURNER OIL stove with oven. Apply 711 Bethune. 3d 150 1346

WANTED — GENT'S BICYCLE— in good repair; 20 inch frame. 'Phone 803. 3d149 1333

FOR SALE—"EXCELSIOR" MOtorcycle with side car in good order. Price right for quick sale. 171 Hunter street. 'Phone 269. 3d 150 1341

FOR SALE—INDIAN (SINGLE) Motorcycle with headlight and speedometer. Cheap for cash. Apply at Examiner for address. 3d 151 1355

CREAM BABY CARRIAGE, round reed and reversible gear. A bargain $15.00. 21 Brown street, Brownton. 'Phone 1593W. 3d 150 1350

FOR SALE—3 1-2 H. P. MARINE Engine in A1 condition, with clutch. $75 for quick sale. Apply Box 555, Lakefield. 3d151 1336

FOR SALE — 50 PAIRS LADIES' white canvas pumps and Oxfords, $2 and $2.50, at 169 Hunter street west. 3d149 1330

FOR SALE—DRY SLAB WOOD cut 12 inches, $5.00 per one horse load. 'Phone 1574W. 500 Gilchrist street. Prompt delivery. 26 154 1631

FOR SALE—GASOLINE ENgine 5 1-4 horse power. Complete in first class order. Apply W. Peel .225 Lake street. 'Phone 1288J. 6d 151 1309

FOR SALE—DE LAVAL SILO good as new. Apply Fred Walsh, Indian River. Telephone 11 R3 Douro Municipal. 4d 149 1246

FOR SALE — JERSEY AND DURham cow, 3 1-2 years old, with calf seven weeks old. Apply Robert Northcott, Barnardo Avenue. 3d149 1326

FOR SALE—A SILK HAT SIZE 7, worn once; worth $14. Will sell for $7; also a National Electric heater, $12. Apply Examiner for address. 3d149 2222

FOR SALE — RUBBER TIRE top buggy, auto seat, arch axle, nearly new; and one steel tire top buggy in good condition. 169 Hunter street east. 3d149 1327

FOR SALE—ONE FOUR BURNer gas range with oven and one two burner gas stove. 37 feet iron pipe All in first class condition. Apply 200 Lock street, 'phone 563M. 2d 149 2243

FOR SALE — HOUSEHOLD FURniture, including hall rack, bed room suites, wardrobe, new, three cook stoves, chairs, tables, sideboard and cupboard, rocking chairs, couches, parlour suite. Apply 319 Burnham street, or phone 1078W. 3d149 1322

LAUNCH FOR SALE

21 FEET OVER ALL FORMAN two cyclinder engine decked in, reverse gear and rear starter. All in first class condition. E. H. Fairbrother, Trent River.

2d 150 1w 27 2263

POULTRY AND EGGS

FOR SALE—A COCK AND 12 hens barred Plymouth Rocks, Guild's bred-to-lay strain. Portable hen house and a folding go-cart, 348 Charlotte street.

WANTED — LIVE POULTRY Highest market prices paid. Apply 520 Elm street or 'Phone 771 and we will call. 26d 170 1139

SITUATIONS WANTED

YOUNG LADY WITH FULL High School course, and six months experience in bank desires position. (Temporary or permanent) Office work preferred. Apply Box 2040 Examiner. 12d 150 2040

BABY CARRIAGES, Etc.

WICKER BABY BUGGY FOR sale. 224 Lake street. 3d 149 1321

FOR SALE — WICKER BABY carriage and a few robes. Apply 257 Romaine. 6d 150 1280

FOR SALE — REVERSIBLE baby carriage; also 4 burner gas stove; both in good condition. Apply 868 George street. 3d 151 2215

HELP WANTED--Female

WANTED—A MAID. APPLY 328 King street. 3d 150 1349

WANTED — MAID FOR GENERal housework; willing to go to Stoney Lake. Highest wages. Apply 292 Stewart. 3d151 2253

WANTED — MAID MIDDLE age for general work for small family. Apply 266 Burnham street 2d 150 1353

MAID TO GO TO CHEMONG apply mornings or evenings from 6 to 8, 488 Hunter street. d 1473 1271

WANTED — A HOUSEKEEPER married woman or an experienced girl permanent position. Box 2226 Examiner. 3d 150 2226

WANTED — GOOD PLAIN cook for Stoney Lake, for a couple of month $50 a month. Apply Examiner for address. 3d 150 2244

HELP WANTED—Male

WANTED—SEVERAL GOOD boys to carry paper routes. Apply Examiner. 4d 149 2211

MALE HELP WANTED FIREmen brakemen, beginners $200, later $300; no reduction. Railway Box 347 Examiner. 4ds 4dm 4dt 347

SALESMEN WANTED IMMEDiately to represent a High Grade Brush Factory, highest commissions paid. exclusive territory allotted. Write Perfection Sanitary Brush Company, 1118 Queen street west, Toronto. 3d 149 2203

MANAGER WANTED FOR LAdies ready-to-wear business. One who can take complete charge of the business. Good opportunity for capable young man. Apply Box 1600 Examiner office. 3d 151 1360

SALESMEN—I WANT TO INterview men of the highest type, those who accomplish if given the opportunity, salesmen, professional men and those who are big enough mentally and aggressive enough to do things for the highest pay; our organization, the largest of its kind in the world, is enlarging its selling force, and affords an opportunity to fulfil your most ambitious desire. Apply Box No. 2255 Examiner. 1d 149 2255

TEACHERS WANTED

WANTED — TEACHER HOLDing first or second class certificate for S. S. No. 8, Otonabee; duties to commence September. Apply James Thompson, R. R. No. 6, Peterboro. 6d152 2214

NOTICE

TO THE UNEMPLOYED

MEN WHO HAVE AMBITION to achieve success and are willing to put forth the required effort we have positions that are worth working for. Call for interview 10. a.m. to 12 a.m., 2 p.m. to 3 p.m. manager 204 Barrie's Bldg. 6d 149 1253

REPAIR GRAMAPHONES, SEWing machines and sharpen razors for cheap price, with full guarantee. Send letter to John Alex, 386 Aylmer street. 3d 151 1358

FOSTER'S AUTO AND TAXI Livery, 64 Aylmer street city and country driving. Day or night. 'Phone 619W. 6d 154 1362

WANTED — 100,000 RODS OF wire or rail fence to build. Wire fence my specialty; prices reasonable. Call or write 512 Sherbrooke street, Peterboro. 6d 149 2132

WANTED

WANTED TO RENT—A SMALL house. Phone 1710W. 3d149 1332

HOUSE WANTED— TO RENT on outskirts of city or in city Apply Box 100 Examiner. 3d 126

WANTED — IMMEDIATELY — Reliable Lady or Gentleman to handle the well known Genuine Watkins' Products. Household necessities. All or spare time. Write us to-day for particulars. The J. R. Watkins Co., Dept. H-4 Hamilton, Ontario. 6d 150 2173

BOARD WANTED

REFINED LADY WISHES room with board in private family city or suburbs. Reasonable. Apply Examiner for address. 3d 151 1356

HOUSES, REAL ESTATE

FARMS AND HOUSES FOR sale. For particulars apply 105 Hunter street. 26d 159 1056

FOR SALE — 8 ROOMED HOUSE all conveniences; cottage in the rear, large lawn. Apply R. M. Moore, 42 Hunter street East. Phone 855. 7d1551352

BOARDERS WANTED

BOARDERS WANTED—2 GENtlemen boarders. Apply 157 Rutherford avenue. 3d 151 2257

GENTLEMEN BOARDERS wanted, private tennis court, Central to City, 'Phone 1630W. 6d 1754 1361

AGENTS WANTED

MEN AND WOMEN, NOT TO canvass, but to travel and appoint local representatives, $21 a week good chance to make $50, a week and expenses guaranteed, with and expenses. State age and qualifications. Experience unnecesary. Winston Co. Dept. G. Toronto. 9d w s 152 1600

PERSONAL

YOUR FUTURE FORETOLD — Send dime, birthdate, for truthful, reliable, convincing trial reading. Hazel Hause, Box 215, Los Angeles Cal. 7d25 29 16 23 30 6

SITUATIONS VACANT

MAKE MONEY AT HOME—$15 to $60 paid weekly for your spare time writing showcards for us. No canvassing. We instruct and supply you with work West-Angus Showcard Service, 57K Colborne street., Toronto. dtf 730

FOR RENT

TO RENT—7 ROOM, MODERN House. Immediate possession. Apply 203 Dublin street. 3d 150 1340

TO RENT — 2 LARGE ROOMS with use of kitchen. Examiner for address. 3d 149 1320

TO RENT—TWO UNFURNISHED rooms. Apply at Examiner for address. 3d149 1335

TO RENT—6 ROOMED CEMENT block house, Hart avenue; has all conveniences and furnace. Apply 677 Water street. 3d149 1323

FOR RENT — TWO FRONT rooms, $8.00 per month. Enquire at Examiner for address. 3d 151 1354

TO RENT — FURNISHED front bedroom with use of 'phone Breakfast if desired. Apply Examiner for address. 6d 151 1306

TO LET—FURNISHED ROOM — with or without board. Apply 267 Sherbrooke street. 3d149 1338

UNFURNISHED OR FURNISHed rooms to rent. Apply 328 Downie stret. 3d 149 1319

FOR RENT—HEATED OFFICE on George street. Immediate possession. Apply 417 George street

FOR RENT—HEATED OFFICE in Bank of Commerce Building. Immediate possession Apply 437 George street. tf 2801

TO RENT—TWO UNFURNISHED rooms, ground floor. All conveniences and use of 'phone apply 174 Hunter street east. 3d149 1308

TO RENT—TWO FURNISHED rooms for light housekeeping. Apply 474 George street. 3d 151 1357

TO RENT — ONE LARGE room with board suitable for two in residential part and very central Apply 273 Rubidge. 3d 151 2264

TO RENT—ROOM AND BOARD with use of 'phone. Apply 386 Stewart. 3d 151 1367

HOUSE TO RENT—7 ROOMS south west of city with stable. Apply 156 London or 'Phone 878. 3d 151 1364

HOUSE 5 ROOM WITH EXTRA lot. Chamberlain street west, $1,500 easy terms. Apply 156 London or 'phone 878. 3d 151 1363

WORK WANTED

WORK WANTED

PAINTING OR ANY KIND OF work 40c per hour. Apply 459 Donegal. 3d 150 1343

WORK WANTED—MAN WANTS job of building workmen's fence. Apply at Examiner for address. 3d149 1329

H. P. LINDSAY AGENCY CO.

Insurance and Real Estate

Issuer of Automobile Licenses.
392 Water Street (South of Munro House.)
Real Estate for Sale from $600 to $15,000. On good terms. Some $200 cash.
All kinds of Insurance Written 25 First-class Companies to choose from.
District Agent for the Security Life Insurance Company of Canada.
Office Phone No. 341.
Residence Phone 1291W

392 Water Street

THE CHAUTAUQUA

The Gilvan Light Opera Singers entertained the audience for the Chautauqua performance yesterday afternoon and evening. This is a group of talented artists, and their performance was enthusiastically received. Two merry little numbers from "The Madcap Duchess" and "Rob Roy," an Indian love song with sweet rippling minor strains, the Barcarolle from "The Tales of Hoffman," and two brilliant solos from the clever pianist, Mr. Harrison W. Burch, were rendered in the afternoon, and the evening's programme consisted of a number of repeatedly-encored vocal solos from the different members, two selections from "Madame Butterfly" in costume by Miss Martha Cooke, soprano, and Miss Hazel Huntley, contralto, and a short version of "Ruddygore," with the two lady vocalists, Mr. Joseph Kendrick, tenor, and Mr. Tom Morris, baritone. The four members of the quartette have beautiful voices, which blend in harmonious melody, and the pianist, a true artist with simple, unaffected style, was listened to with rapt attention in his rendition of Liszt's "Second Hungarian Rhapsodie."

In the afternoon, Major Arthur E. Runnells, of Montreal, delivered a striking address on "Sea Power and World Freedom,' dwelling on the part played by the English navy in winning the world war, in transporting men, ammunition and supplies from every corner of the Empire to the battle front in France, and describing the different classes of British shipping, from the small fishing smacks to the mighty Dreadnoughts, which swept the seas for mines, hunted for submarines and escorted ships, in the days of the mighty struggle.The month of November, 1918, was described as having furnished the largest contribution of events to world history of any similar cycle of days in the annals of time, and Major Runnels gave a detailed description of the surrender of the German fleet to the English navy.

"Only that nation which had men at its head of the highest moral and spiritual character could have passed safely through the storm," declared the speaker, instancing Mr. Lloyd George, Admiral Sims, Sir Douglas Haig and General Byng as examples, and "the great need of this hour is a clear and friendly understanding between the United States and Great Britain. What Great Britain wants to-day is such an understanding as will enable her to protect upon the seas her great and far-flung Empire, and the eyes of the world of to-day are looking towards Great Britain and the United States to build a highway upon which the broken nations of the world may come into their own." The speaker closed with a tribute to the Union Jack, "that flag which is the symbol of an Empire mighty beyond precedent, which is the greatest exponent of liberty, democracy and tolerance we have in the world to-day, and of a navy which has given Great Britain the freedom of the seas."

To-night's programme includes a recital from Ferdinand Filion and assisting artists, with an illustrated lecture by Dr. Frederic Poole, "With Allenby in Palestine and Lawrence in Arabia."

Mill Hilda Kershaw, an English boy, aged nine, has just completed his second crossing of the Atlantic.

Mr. Arthur H. Smith has been elected the first Mayor of the new borough of Aldershot, England.

A small boy, on being fined 5s at Highgate, England, Police Court, said, "I protest and shall appeal."

A steamer unloaded 400 tons of French coal at Folkestone Harbour, England, without opposition of any kind.

Peterborough, England, scavengers are to be allowed, at the discretion of the surveyor, to smoke while at work.

COMPOSITORS —and— LINOTYPE OPERATORS

Permanent Positions are Now Open for a Few Good Compositors and Linotype Operators to work on TORONTO SATURDAY NIGHT.

Compositors $36.00
Linotype Operators $36.00

Men or Women Same Wage.
Hours 7.45 to 5.30 — Saturday 7.45 to 12 Noon.
Position Absolutely Guaranteed to Competent Men or Women for at least One Year.
Ideal Working Conditions and Surroundings. Open Shop. Transportation Paid.
Liberal Allowances for Transportation of Family and Furniture in case of Married Men.
All applications confidential. Apply by wire or mail to

SATURDAY NIGHT PRESS
73 RICHMOND STREET WEST, TORONTO.

4d-25-2-9-16

YOUR CHOICE OF THE FOLLOWING:

SIX-ROOMED FRAME HOUSE, partly modern. Lot 52 feet x 250 feet $1800.00
BRICK COTTAGE, 6 Rooms, partly modern. Lot 50 feet x 160 feet $2600.00
LARGE BRICK HOUSE, 9 Rooms all modern; furnace. About ½ Acre Lot $5500.00
DUPLEX HOUSE to Rent—50.00 per Month.

—Full particulars at 140 Simcoe Street — 'Phone 46J—Residence 772—
H. J. McCANTAN & CO., SIMCOE STREET.

FOR SALE

100 ACRES—5 miles from City; good buildings $5,000.00
140 ACRES—4 miles from City; good buildings $10,000.00
200 ACRES—6 miles from City; good buildings; can be purchased with Stock, Implements, and Crops. A good buy $8,500.00
BRICK HOUSE—very central, 15 rooms, good large lot. An ideal rooming house. Will be sold at a snap.
BRICK HOUSE—7 rooms, water, lights and gas; good stable; lot 50 x 125 ..... $3,600.00
BRICK HOUSE—7 rooms, 3-piece bath, furnace, light and gas; garage; lot 36 x 120 ..... $4,500.00
FRAME HOUSE—6 rooms, 3-piece plumbing; stable; large lot. Good location. $600.00 down $2,200.00

McINTOSH & STOREY
190 Charlotte Street. Main Entrance Charlebond Apartments.
Phone 1623J.

FOR SALE

9-ROOMED BRICK HOUSE with hot water heating, hardwood floors, mantle, China cabinet and double cellar (cemented). Attic finished. Price, $4,800.00. $1,000.00 down; terms to suit.

W. H. McILMOYLE CO.
354 Water St. Opposite Market
Phone 320J.

AN UNEQUALLED OPPORTUNITY

Never will you have a better chance of getting your Furniture re-upholstered as cheaply as now. We have received a fresh line of Sample Tapestries at the most reasonable prices. By giving us your work you get all the material used at wholesale price. We also manufacture Chesterfield Sets to order.

THE AMERICAN UPHOLSTERING CO'Y.
221 HUNTER STREET.
Phone 697. Nights and Holidays 396

JUNK

HIGHEST PRICE PAID for all kinds of Junk, Second-hand Clothes, Boots and Shoes; also Live Poultry.

PETERBOROUGH RAG AND METAL CO., 433 Chambers St. 'Phone 49W and We Will Call.

TELEPHONE 790
WHEN YOU WANT YOUR
PIANO & ORGAN TUNED
Player-Pianos a Speciality
ALL WORK GUARANTEED
W. H. Cunningham, 560 Weller St.

BUY LOW'S COAL
AT LOWEST PRICES.

Orders for future delivery taken now. Call at our Temporary Office, 377 Bethune Street, or 'phone 697.

A. LOW & CO.

Temp. Office: 377 Bethune Street. 'Phone 697.

6 Roomed Houses For Sale

On street car line, deep lots, cement cellars, three piece baths, modern improvements. $2,500 each. Apply

A. B. CUNNINGHAM
Builder and Contractor
331 Reid Street. Phone 1261W

CHINA PAINTING
Mrs. Langley McCarthy
TEACHES BISCOFF'S NEW AND BEAUTIFUL WORK IN CHINA PAINTING.

A First-Class House For Sale

In West End Section at a Very Low Figure, large lot, hot water heating part, hardwood floors, by

T. WALKER & CO.
163 Hunter St., W. Phone 1002

Acme Taxi and Gasoline Station

We Deliver Gasoline or Tires etc. anywhere, anytime.
For service call 1774, day or night.

GRAY & SMITH
184 Charlotte Street
We do not want all the business; but would like yours.

EastCity Confectionery

Neilson's Ice Cream and Bricks always on hand,
Bring in your films for developing and printing. We also sell the Vulcan film.
Prompt service is given to our patrons.

VICTOR BOORMAN

FOR SALE

Brick Dwelling, containing hall, parlour, dining room, kitchen, 3 bedrooms, good plumbing, electric light, fair size lot. Possession within two weeks. Price $1900
Brick Dwelling, containing hall, parlour, dining room, kitchen, 3 bedrooms, light and water, large lot; situated in the north end. Price $1600

We are always pleased to give a list of properties or to drive prospective purchasers to view properties.

apply J. T. O'CONNELL & CO., 136 Hunter Street W., Peterborough, Ont.
Phones—Residence 1359. Office 376

Reliable Auto Repairing

Thorough work on all cars guaranteed. Specialties carburetor and ignition.

GRIMISON & WYLIE.
Curling Rink, - Charlotte St.
'Phone 832.

We have for sale a Five Passenger Touring Car, in splendid condition. A snap for quick sale.

Look up the
DeLaval Sign
344 Water St.

MILKERS, SEPARATORS AND Engine, also motor and Engine oils. The milker that pleases the cow also three second hand De Laval Cream Separators for sale.

SUMMER WOOD

½ Cord 4ft. Hardwood $6.50
½ Cord 4ft. Mixed Wood, $5.00
½ Cord 4ft. Hemlock Slabs. $4.50
½ Cord 4ft. Pine Slabs $4.00
CUT SHORT.
½ Cord 12in. Hardwood.... $7.50
½ Cord 12in. Mixed Wood, $6.00
1 Load 12in. Hemlock Slabs $5.50
1 Load 12in. Pine Slabs.... $5.00
1 Load 12in. Cedar $4.00

H. H. DINSDALE
—'Phone 153—
Office and Yard:
101 CHARLOTTE STREET

TORONTO SAVINGS & LOAN COMPANY

NOTICE is hereby given that a Quarterly Dividend of Three per cent, for the Three (3) Months ending 30th June, 1921, has been declared upon the Capital Stock of this Institution and the same will be payable at the offices of the Company in this City on and after the 2nd day of July, 1921

The Transfer Books will be closed from the 17th to 30th instant, both days inclusive.

By order of the Board.

W. G. MORROW,
Managing-Director.

Peterborough
17th June, 1921.

MAIL EDITION

The Evening Examiner

Use the Condensed Columns of The Examiner — They Give Excellent Returns

PRICE THREE CENTS — PETERBOROUGH, SATURDAY, JUNE 25, 1921 — PRICE THREE CENTS

SIMS OFFICIALLY REPRIMANDED FOR SPEECH RAPPING IRISH IN U.S. AND HYPHENATE ELEMENTS

"I GOT WHAT WAS COMING TO ME, I SPILLED THE BEANS," ADMIRAL TELLS NEWSPAPER MEN.

WASHINGTON, June 25.—(Canadian Press.)— Rear Admiral Sims, President of the Naval War College at Newport, was yesterday publicly reprimanded by the Secretary of the Navy for having delivered what is officially regarded as "a highly improper speech in a foreign country" at the luncheon given at London by the English speaking Union on June 7 last.

The letter of reprimand will be published in the general orders of the navy and read at the next general muster of officers and enlisted men at all shore stations and on shipboard throughout the American Naval Service.

Immediately after receiving the letter which administered the reprimand, Admiral Sims went to the White House to pay a courtesy call on President Harding.

"I've been reprimanded," said the Admiral to newspapermen as he was leaving the White House. "I got what was coming to me. I spilled the beans."

MAKING A CENT GO FAR AS A QUARTER

NEW YORK, June 25.— A twenty-five cent piece placed in machines at Grand Central station will cause 24 one-cent stamps to come rolling out. So will a penny, after it has been run over by a trolley car. Four youngsters discovered this fact, and it was not long before the machines were being stripped of their stamps and in return the company operating them were receiving little of anything but flattened out one-cent pieces. An agent watched the boys dropping the coppers in, and they appeared in the children's court to-day.

PROBABILITIES.

Light variable to moderate winds, fair and cooler at first, becoming unsettled.

Don't waste any time trying to get something for nothing. Adam got the apple without money and without price—and remember his finish.

CAMPBELLFORD DOUBLED THE SCORE ON HAVELOCK, 6 TO 3

PEPPERY GAME ON FRIDAY ATTRACTED BIG CROWD IN TRENT TOWN—HAVELOCK FADED IN LAST HALF.

(Special to the Examiner.)

CAMPBELLFORD, June 24. —In one of the snappiest lacrosse games ever played on local grounds, Campbellford Intermediates defeated Havelock this afternoon by the score of 6 to 3. The weather was ideal although rather warm and an exceptionally large crowd was present.

The attendance may be roughly estimated from the fact that nearly 300 automobiles were parked in and around the Exhibition grounds.Havelock sent over a numerous contingent, and for the first half of the game they saw their team get a shade the better of the play. The half time score was 3-2 in favor of the C.P.R. town crowd, but from that stage, Campbellford began to take the lead. They got two goals in the third quarter to Havelock's one, making the score 4-3.

The last final was decidedly Campbellford's. Powers let two goals get by while his team was held scoreless. The local defence played a splendid game. Big Tom Thomas had a great day, keeping the Havelock home out, and stopping many a rush. Pat Kelly in goal turned in a brilliant performance, blocking shots time and again. Harte was exceptionally effective among the home players, all of whom acquitted themselves splendidly.

For Havelock, Charlie Holmes and McGee in centre field, were in the midst of the fray all afternoon, and were the best of the visiting team.

The line up was as follows:

Powers	goal	P. Kelly
Hooper	point	T. Thomas
O'Brien	c. point	D. Mitchell
Wright	1st def.	Montgomery
Holmes	2nd def.	Gannon
McGee	centre	A. Jacobs
D. Brennan	2nd home	D. Graham
W. Brinkman	1st home	Hartt

8th—Harte, Campbellford.
9th—Jacobs, Campbellford.

The penalties were:

Brennan, 5 mins.; McGee and Haughton, each 5; Mitchell, 5; Gannon 5; Haughton 5; Gannon 5; Gannon, 10 mins; Thomas, 5; Kelly, 5 mins; Kerr and Holmes, each 5 mins; Rowe, 5 mins.

Jack Creighton of Peterboro, refereed the game satisfactorily. He was strict and managed to keep it clean. A flare up in the last quarter was precipitated by Holmes starting to mix it with Kerr . For a moment a general scrap seemed imminent, but the incident passed over without any serious outcome. It took five men to hold Jim Kerr until the flurry of excitement subsided.

League Standing.

	Won.	Lost.
Campbellford	2	0
Havelock	1	1
Peterboro	0	2

Haughton	outside	J. Kerr
King	inside	P. Johnston
Rowe	subs	J. Bluet

Wright and C. Brennan.

The Scoring.

1st—McGee, Havelock.
2nd—Harte, Campbellford.
3rd—Johnston, Campbellford.
4th—Brennan, Havelock.
5th—King, Havelock.
6th—Jacobs, Campbellford.
7th—Kerr, Campbellford.

FIFTY DURHAM FARMERS FOUND PLEASURE AND PROFIT IN OUTING

TOOK MOTOR TRIP THROUGH WESTERN ONTARIO, CAMPING OUT AT NIGHT, PROVIDING THEIR OWN MEALS AND VISITING FRUIT AND LIVE STOCK FARMS.

A group of Durham county farmers made a three day trip through Western Ontario last week that may become a model to be adopted and developed generally throughout Ontario. Everywhere farm work was suspended. Hay wasn't quite fit to cut and the grains were still green and lush. It was an interim of comparative idleness. A thoughtful gentleman named Patterson said to be associated with the Government agricultural bureau in Durham proposed a tour and more than fifty farmers jumped at the idea like school boys on an adventure.

They procured tents, improvised their own commissariat and started out on a short expedition of pleasure and instruction that proved all too brief. They visited fruit farms and orchards and called upon some of the foremost stock breeders in the western part of the province. When night overtook them they threw up their tents, choosing some desirable spot that appealed to their fancy, cooked their meals in the open and altogether had a thoroughly enjoyable three days. Mr. N. McGill's overseas experience proved valuable in the work of pitching and breaking camp. There was little or no work, no waiters to be tipped, but plenty of fresh air and the joy of getting back to nature,. And with that was the educational feature of the journey, which was so successful that it may became an anual affair, probably extending to other groups of farmers. The fleet of automobiles found good roads in many sections, and provided the essential advantage of travelling wherever these temporary nomads chose to go. The outing was quite a holiday, with one regret, that it lasted only three days.

Your Sunday Dinner

Without any worry or work getting up a Sunday Dinner you can get an excellent Full Course Dinner at the LAKEFIELD HOUSE EACH SUNDAY From 12.30 to 2 o'clock

J. A. LAWLESS, Prop.

8d-10-11-17-18-24-25-30-1.

PRICES OF CHEESE.

The experiment that is being tried out this season by United Dairymen Co-operative, Limited, of Peterborough, in holding weekly sales of cheese from Peterborough County, in Toronto, has been working out quite satisfactorily of late. This week the cheese of two Peterborough county factories, Myrtle of Ennismore, and Victoria of Havelock, were sold in Toronto at 16 1-2c. As the freight charges are lighter to Toronto than to Montreal auctions, of the company, this price proved a good one.

ASK TENTS FOR THE HOMELESS IN FIRE

OTTAWA, June 25.—(Canadian Press).—The fire which destroyed 30 buildings, mostly homes of working men, at Alexandria is suppose to have started in a barn from the great heat on a tar roof. About 20 families are homeless and application has been made by Mayor George Semon to the Department of Militia for tents. For the meantime the homeless are being cared for in public halls.

NO MORE JOBS IN CANADA FOR BRITISH-BORN

DOMINION HAS CANCELLED ITS ADVERTISING IN BRITAIN—POLICY OF CAUTION HENCEFORTH.

OTTAWA, June 25.—The Dominion goverenmnt has abandoned advertising in Great Britain because, without the expense incidental to it all the immigrants now desired are available. This is the reason assigned for the action, along with consideration of economy.

"It is unnecessary to advertise," stated a departmental authority today, "when, for the price of a cable saying the bars are let down, immigration will come in a-plenty."

Policy of Caution

The present policy in respect to immigration is one of caution at least until such time as the problem of re-establishment is disposed of and readjustment after the war is better accomplished. Farmers and farm help and domestics are always welcome, but while there is not a ban on others, no great encouragement is given an influx. Sixty thousand people came to Canada in the first two months of the present fiscal year. The official disposition is to exercise great care in the selection of immigration for some time.

Must be faced.

Eventually, however, and perhaps next year, the problem will have to be tackled in a broad way, because it is considered that only by extensive agricultural immigration and by labor designed for the development of natural resources can the war debt be wiped out, railway deficits eliminated and the national financial situation generally adjusted.

Assistance Unavailable

If financial conditions permitted of it, some form of assistance to settlers might be resorted to, but for the present this is out of the question.

BASEBALL

International.

	R.	H.	E.
Buffalo	12	11	1
Jersey City	7	12	2

McCabe and Tragressor; Clifford and McNeill.

	R.	H.	E.
Toronto	6	10	0
Newark	3	5	1

Fullerton and Sandberg; Singleton and Withrow.

	R.	H.	E.
Rochester	5	12	2
Reading	7	12	1

Brown and Hargraves; Brown and Johnson.

	R.	H.	E.
Syracuse	5	10	1
Baltimore	6	6	1

Montgomery and Gilham; Clarke and Egan.

American.

	R.	H.	E.
Washington	3	6	1
New York	9	15	1

Courtney and Gharrity; Mays and Schang.

	R.	H.	E.
Philadelphia	5	8	0
Boston	3	10	1

Hasty and Perkins; Myers and Ruel.

	R.	H.	E.
St. Louis	0	3	2
Detroit	12	16	4

Davis and Severeid; Leonard and Bassler.

	R.	H.	E.
Cleveland	4	9	0
Chicago	2	7	0

Mails and Nunamaker; Wilkinson and Schank.

National.

	R.	H.	E.
New York	11	19	1
Philadelphia	2	8	2

Nehf and Sneider; Baumgartner and Druggy.

	R.	H.	E.
Boston	7	12	1
Brooklyn	6	13	3

Oeschger and Gowdy; Smith and Miller.

	R.	H.	E.
Chicago			
Cincinnati			

Rain.

	R.	H.	E.
Pittsburg	4	11	2
St. Louis	3	7	2

Glazner and Schmidt; Basey and Clemons.

TRENT ASSN. TO MEET TUESDAY

FIRST ANNUAL MEETING TO BE HELD IN ORILLIA.

On Tuesday, June 28, the first annual meeting of the Trent Waterways Development Association is to be held in Orillia and on City Clerk Armstrong's fyle last night there was an invitation to four members of the Council to be present, and assurance of others being welcomed if they could attend. Besides the communication there was a deputation of the vice-president, F. D. Kerr, and the sec retary, Len Fraser, who came before the Council with regard to a grant of $300 to the association to cover advertising and expenses this year.

First Year's Work.

The first year's work was largely taken up with organization, advertising and publicity for the Trent Waterways, Mr. Kerr said. The advertising and publicity had evidently got results, he said, for manifold inquiries about the waterways had been received from wealthy and prominent Americans in all parts of the States. The Dominion government had helped along the publicity work with motion pictures shown throughout the United States and Canada.

At the meeting a year ago the Association aimed at $900 being secured. Lindsay pledged $100, Orillia $300, Midland $200, Campbellford $50, Severn River Improvement Association $50, and Peterborough mentioned giving $200 this year as it did last, said Mr. Kerr. Advertising expenses for the year were $1,030 of which $30 is still to be paid, the speaker said and so the request for $300 from the Council was necessary to carry on the work. Mr. Kerr emphasized the financial benefit to this city if many wealthy Americans came to the lakes in the summer and Peterborough's industrial position would be shown them and new industries might possibly be attracted to Peterborough.

Mr. Fraser spoke briefly, corroborating what Mr. Kerr had said of the successful advertising and publicity campaign. He said he did not think Peterborough would want the Association asking Orillia for money when at the same time it is entertaining 100 delegates to the convention next week.

The Appropriation.

The City Clerk said there was $200 allowed in the appropriations for the Association.

Mr. Fraser said $800 was expended in salaries and office expenses this year that was paid by the local Chamber of Commerce. None of the city's money would be used in this way.

"I think if you get $200 you will do very well," said Ald. Crowe.

Supported Grant.

Ald. Whitehouse—I'm very sympathetic to this scheme. Peterborough has been too backward in the past. I think if we could find this extra $100 we would show Peterborough was appreciating the efforts of these men. It is just like paying for advertising ofr our own city."

Ad.l Gordon said he was willing to support it and commended highly the work of the association. He moved, seconded by Ald. Whitehouse, and it was carried, that a grant of $300 be made to the Trent Waterways Develoment Association.

Seeing they got the grant, Ald. Crowe said a saving could be effected in delegates.

"I didn't think we were going to send any?" questioned the Mayor.

The secretary of the Association went after the Mayor on this point. Orillia was sending 30 he said, and if Peterborough's four men guaranteed the city's moral support, the Association would rather have the four men and waive the $100 grant, he said.

To Send Deputation.

It was decided, though, to send a deputation, and after Mr. Kerr and Mr. Fraser had gone, Ald. Whitehouse, seconded by Ald. Jones, moved that a deputation be sent, consisting of Mayor McIntyre, Ald. Hamilton, Ald. Phelan and Ald. Crowe.

WOMEN WOULD FILE ON HOMESTEADS, NOW

Motion Presented at Session of Federated Women's Institute.

EDMONTON, Alta., June 25.—A motion urging the Federal Government to permit women to file on homesteads on the same basis as men was presented at a session of the Federal Women's Institute.

The sentiment of the meeting seemed to favor such a policy, and it is likely that a resolution to this effect will go forward. Since the war, it was pointed out, women have found they are quite capable of managing farm or business affairs and of doing manual labor. There was no reason why they should not be granted the privilege of acquiring land if they so desired. When a husband and wife together did the necessary work on a homestead the wife had a right to part possession of the land.

BISHOP OF TORONTO AT ST. JOHN'S CHURCH

The Lord Bishop of Toronto will officiate in St. John's Church on Sunday at 11 o'clock at the dedication of a memorial altar and reredos given by Mr. H. Denne in memory of his late wife, Lucy Denne. There will also be confirmation service.

KIWANIS MEET IN TORONTO IN 1922

CLEVELAND, Ohio, June 25.—The fifth International Convention of the Kiwanis Clubs closed here yesterday with the election of Harry E. Karr of Baltimore as International President, and the selection of Toronto, as the Convention City for next year. The trustees will name the date later.

COAL DIGGERS STRIKE NEARS END, THOUGHT

HORNE TELLS COMMONS SITUATION AT CRITICAL POINT AND APPEARS TO BE CHANCE OF SETTLEMENT.

LONDON, June 25.—(Canadian Prss).—Further indications of the possibility of a speedy settlment of the coal crisis appeared yesterday. In the House of Commons Sir Robert Horne, president of the Board of trade, said the situation was at a most critical point, when there appears to be a real chance of getting a settlement. Because of the delicacy of the situation he declined to discuss the question further.

Early in the day it was rumored at the Labor Party Conference in Brighton that the Miners Executive Committee was about to make "an unexpected decision."

AFTER WINE CELLARS.

U. S. Congress Make Rich Disgorge.

WASHINGTON, June 22.—Congress should make the rich disgorge their huge private stock of liquor, Representative Pou, North Carolina, said to-day.

Amendment of the prohibition enforcement statutes in this way would make them operative on rich and poor alike, according to Pou, who is ranking Democrat on the house rules committee, which now has the Volstead supplemental prohibition bill under consideration.

During excavations at St. Osyth, Essex, England, a huge skeleton, believed to be that of a Danish or Norse invader, was unearthed.

The Astronomer Royal, Sir Frank Dyson, is one of the new vice-presidents of the British and Foreign Bible Society.

St. Pancras Council, England, is dismissing from its service married women whose husbands are earning enough to keep them.

MEIGHEN STRESSES NECESSITY FOR AUTONOMY FOR ALL PARTS OF EMPIRE AT IMPERIAL MEET

AGAIN EMPHASIZES DESIRABILITY OF CLOSE RELATIONSHIP WITH UNITED STATES, IN WHICH VIEW MOST SUPPORT HIM.

LONDON, June 25.—(By Grattan O'Leary, Canadian Press Correspondent.)—In his speech at yesterday's sitting of the conference of Premiers, the proceedings of which were confidential, Premier Meighen is understood to have strongly stressed the view that only with the fullest autonomy for all component parts of the Empire can the whole survive, and to have again emphasized the desirability of close relationship with the United States. He is understood to have been warmly supported by Premier Smutz of South Africa, and also, to some extent, by others in the conference. Indeed, one of the outstanding features of the conference is its unanimity in the belief that friendship with the United States must remain a cardinal principle of the British foreign policy.

At the conclusion of the first week of the conference it is discernable that if the proceedings are going to take a longer time than it was at first supposed they would, and that the naval question will play an important part in the discussions. As for the decision in regard to the latter question, however, that is altogether a different mater.

The Japanese alliance will, it is understood, be taken up Monday.

RAILWAY RATES MAY STAY HIGH?

OTTAWA, June 25.—Freight rates on the railways may not come down speedily, at least, in proportion to any cut in the wages of railway labor, according to views expressed in some official quarters here. The chairman of the Railway Commission, without going into details as to when or to what extent rates might be diminished, has laid down the general principle that wage reductions would be followed by rate reductions. The Canadian National Railway situation, however, in conjunction with the national finances, is cited as rather against this idea.

TRENT RIVER HAPPENINGS

TRENT RIVER, June 25.—Mrs. Tom Bennett, of Toronto, is at "Kilarney" with her daughters, Loretta, Vera and Jewell.

Mr. H. Rose of Toronto, has purchased a lot from Mr. John Sedgwick near "Laf-a-lot'" and intends erecting a spacious summer home with large verandah at once.

Mr. Ed. McCann, of Toronto, has purchased "Laf-a-lot" from Mr. J. Sedgewick.

Prof. C. F. Davis and family arrived yesterday en route to Healy Falls, where they will camp for the holidays.

Mr. and Mrs. Bradford of Toronto, are holidaying at "Rockwyn."

Rev. Mr. Skene of Havelock, called on some of his parishoners yesterday.

White Hall Gardens is open six nights of the week and although Wednesdays and Fridays are the big nights, many from a distance attend nightly.

The cottagers will be well supplied with daily needs this summer as bread will be delivered from Campbellford several times a week. Meat will be sold from three markets, Messrs. Riendeau of Campbellford, Simpson of Hastings and Mr. V. C. Chaplain of this locality, and Mr. Holcombe of Havelock, delivers fresh vegetables regularly.

Rain is very much needed in this locality for the crops and early vegetables.

The strawberry crop has fallen far short of all expectations, as most of the plants have been killed with early frost. Mr. Chiles, general merchant, has had shipments of the fruit from Niagara district, the price being 23 cents per box.

The egg market is going at 28 cents and butter selling at 35 cents.

NEW GOLD VEIN IS FOUND.

Fort William Men Make Discovery on C.N.R. Near Sapawae Lake.

FORT WILLIAM, Ont., June 24. —W. A. Matheson and Mayor Hayne of Fort William have come back from a gold mining location which they have taken up on the north shore of Sapawae Lake along the Canadian National Railway, bringing with them some rich samples of visible gold. The quartz is peppered with specks of gold and in some of the specimens nuggets of pure gold can be seen in the crevices of the honeycombed rock. The vein is a new discovery in a district where gold prospectors 20 years ago found some rich ore and the vein is said to be from ten to twelve feet in width.

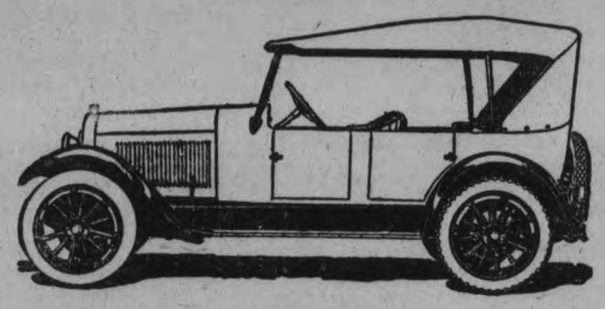

Buy a Chalmers As an Investment

Buying a Chalmers car is recognized as a sensible and sound investment. One that pays definite returns.

Because of its low upkeep and replacement costs, the Chalmers is economical to operate. It renders service more continuously. It is at your command when wanted.

Due to Careful Designing

The low maintenance of the Chalmers is due to careful designing. Chalmers' engineers developed the hot-spot. This device pre-heats the fuel before it enters the cylinders. This saves fuel. It reduces carbon. The motor runs more smoothly and accelerates more quickly. It renders better service, always.

Find Out for Yourself

The man who investigates, will easily find the truth of these statements. We will be glad to go into detail and explain just how fine a motor car investment the Chalmers is.

You owe it to yourself to make this investigation.

Chalmers Motor Co. of Canada, Limited, Windsor, Ont.

5-Pass. Touring Car	$2245	Sport Car	$244
Roadster	2195	Coupe	334
7-Pass. Touring Car	2545	Sedan	344

All Prices f.o.b. Windsor, subject to current Government Tax.

GILLESPIE GARAGE

378 AYLMER STREET PHONE 950

CHALMERS

Evening Examiner

PHONES—Editorial, 1601. Business Office 1600. Private Branch Exchange to all Departments.

The Examiner is a Member of the Audit Bureau of Circulation.

The Daily Examiner, published every lawful evening by The Peterborough Examiner, Limited Office, 419 George Street.

The Weekly Examiner, published Thursday Morning.

Daily Examiner by mail, $4.50 per year.

The subscription price of The Daily Examiner is $6.00 per annum; that of The Weekly Examiner, $1.50.

U. S. REPRESENTATIVES

Special U. S. Representatives, W. H. [illegible] 679 People's Gas Building, Chicago, Ill.

New York—Chas. F. Miller, 225 Fifth Avenue

Advertising rates on application.

R. M. GLOVER, Managing Director.

SATURDAY, JUNE 25TH, 1921.

THE CITY'S PART.

Last evening the Examiner congratulated Chief Newhall on his decision that owners of vacant lots must see that they are kept free of weeds. In this connection the city authorities should endeavour to set an example for the community by a systematic attack upon the weeds and rank grass that are to be found along the side of many of the local streets .There would be little use in prosecuting property owners on this score if on the city's streets weeds are allowed to flourish. Some thoroughfares, it is true, have received attention, but many others are in a far from desirable condition. Chief Newhall's campaign against weeds on private property should be simultaneous with a civic drive against the same nuisance on public property.

WHY NOT THE MOUNTIES?

It is somewhat amazing to find in connection with the operations of the bandits who have been terrorizing the people of the Bolton district that the Provincial police have not been despatched to the scene. Their presence there would seem to be highly desirable as an indication to the community that they are not left to fight their battle with outlawry single handed. And although the affair may be a provincial matter, there is a feeling that episodes of this kind might furnish scope for the activities of the Royal Mounted Police, a detachment of which is stationed at Ottawa. The Mounties have not been called upon for very strenuous service since they were brought east. Beyond doing duty at some of the race tracks and guarding the income tax offices, their duties have been light and some of them might be available to the Bolton district. Rounding up a gang of bandits is work that the Royal Mounted do better than any other body of men, and they would doubtless welcome the chance to show their ability.

THE WAR MEMORIAL.

The Finance committee of the County Council has recommended a grant of $2,000 towards the fund for the erection of a memorial in honour of the soldiers from Peterborough city and county who made the supreme sacrifice. The grant will be a very welcome addition to the fund and a stimulus to the memorial committee to press their campaign with renewed vigour. The project has been allowed to drag long enough, and it is gratifying to find that substantial progress is now being made towards the carrying out of this very necessary tribute to the memory of the unreturning brave. Many citizens who have read of the dedicating of war monuments everywhere have felt a little ashamed that Peterborough could not show the world that her heart is grateful towards those who gave up their lives for the Empire. They will appreciate the substantial contribution from the County Council and will hope that the scheme will be pushed through to completion as speedily as possible. Until the memorial has been erected and dedicated, Peterborough cannot feel that she has been worthy of the several thousands of her sons who went forth to fight and of the hundreds who did not come back.

UNNECESSARY NOISES.

Toronto's Medical Officer of Health is embarking upon a campaign to put an end to the unnecessary noises that aggravate the people of the Queen Ciy. His first objective is to silence the chauffeur who plays a solo upon the horn of his car, to let his employers know the machine is ready, and if Dr. Hastings has his way the man at the wheel will have to climb out and ring the doorbell. The result of the Toronto experiment will be watched closely by sufferers everywhere, and should Dr. Hastign's campaign prove successful, Peterborough's Medical Officer of Health may be persuaded to put the muffler on here. There are a number of sounds the people of Peterborough could do without. The noise of a flat-wheeled street car is one, and there is also much noise in the working of the mechanism on those green, one-man affairs that rattle and bang along Charlotte street. The energetic citizen who chooses 6 a.m. as a suitable time for cutting his lawn, the motorist who likes to ramble around with the cut-off of his car open, the individual with the tin gramophone who has a mistaken idea that his neighbors would rather listen to a band record than sleep, these are some of the cases that Dr. Young might include in his list. And there are more when he has finished with them.

WOULD YOU HELP A BLIND WOMAN?

Can you think of anything quite so pathetic as a blind woman? She cannot see the flowers or the trees, the fields or the sky!

You can help these women carry their burden of eternal darkness more easily.

There is a comfortable house at 331 Sherbourne Street, in Toronto, where homeless Canadian blind women find a home. It is called Clarkewood, and was purchased about a year ago by the Canadian National Institute for the Blind.

During the day, the blind girls and women who live there make aprons, kimonas, and night dresses in the blind women's workshops. They pay a part of the money they earn to help pay for their board and lodging. In the evenings they play games, read their specially printed books, knit, sew, sing, and listen to music.

Since Clarkewood became a realised fact, happiness and joy have come into the lives of these homeless girls and women who will never see again.

But Clarkewood must be maintained. We turn to you, in good hope, to-day to ask for your generous help. Subscribe liberally to the Fund for the Blind, being conducted by The Examiner, and enable the Institute to still further lighten the darkness of those girls and women whose only fault is their handicap.

Donations for this splendid cause will be gratefully received at The Examiner office.

ARE THERE NO CANADIANS?

A well-known lady resident of Brantford has called the attention of The Expositor to the fact that the census enumerator who called upon her refused to accept her plea of being a Canadian when asked her nationality, and as one of her somewhat distant ancestors happened to be Scotch, she was thus classified. The explanation of the affair was that Canadian nationality was not recognised.

A correspondent of The Manitoba Free Press voices the same complaint in part as follows:

I believe the main object of our educational system is to produce a Canadian citizenship and nationality from the various peoples who have come to our shores. There are thousands even among the more recent arrivals who rejoice in the name Canadian, as a definite and distinctive nationality. But now when the census man asks these individuals for their nationality they will be told that they are not Canadians, but are simply transplanted Poles, Germans, Ukrainians, Russians, etc., etc., and doomed for ever to remain as such during a thousand generations.

Why compel the Mennonites to send their children to the public schools, there to learn the national tongue, if after all they cannot become Canadians?

Why move heaven and earth to enlist every agency for the instilling of Canadian ideals in the young minds when our stupid Government at Ottawa through the agency of the census, ignores the Canadian nationality, and nullifies the entire programme of national education?

My family have been in Canada upwards of 150 years, yet we cannot call ourselves Canadians, but must needs hark back to a remote period through a multiplicity of Scotch, Irish, English, Welsh, and French, to find out our real nationality in the year of our Lord 1921.

To my mind a census for Canada that does not take into consideration the name Canadian on a par with English, Scotch, Irish, Welsh, German, Polander, Jew, and every other class of our polyglot population is a national disgrace.

In its comments on this letter, The Free Press says:

The instructions of the census-takers would seem to indicate that those who were responsible for framing the questions had decided that there was no such thing as Canadian nationality. Though a man's ancestors for six or seven generations have lived in Canada and helped to make this country what it is to-day, he cannot describe himself simply as a Canadian. The men who recently made the name of Canada known and honoured in Europe and throughout the world cannot satisfy these Government agents by asserting that they are "Canadians," though their forefathers originally came to Canada one hundred or two hundred years ago.

It is a funny thing, assuredly, that in Canada there are no Canadians and people are to be for ever classed, no matter how long their residence here, according to their ancestry. We suppose the explanation offered will probably be that the census returns in the past have been made in this form, but as we approach another Dominion Day, it is appropriate to ask why, if Canada has attained the status of a nation, there are no Canadians in this country.—Brantford Expositor.

Paid-up Capital $ 9,700,000
Reserve - - 18,000,000
Resources - 230,000,000

A Start in the Right Direction

The temptation to spend money in your pocket is greater than when your money is in a savings account in the bank. That margin of temptation may mark the difference between an opportunity to go into business later on or of working for wages with nothing saved and nothing ahead, at the end of your working years.

Why not open a savings account in The Bank of Nova Scotia to-day?

Your account will be welcomed and you will have made a start in the right direction.

21B

THE BANK OF NOVA SCOTIA

J. W. Fraser, Manager, PETERBOROUGH

EDITORIAL NOTES.

Babe Ruth's homers are becoming so common that the New York slugger will be hitting himself out of the headlines if he is not careful.

Toronto Medical Health Officer is declaring war on unnecessary noises. The individual who inhales his soup is asked to govern himself accordingly.

A Middlesex farmers' club is after the scalp of the Minister of Public Works. Hon. Mr. Biggs seems to be having more than his share of trouble these days.

Gasoline at 15 cents a gallon is prophesied. That is bad news for the pedestrian who will have to look forward to more car dodging than ever.

We hasten to assure a cynical reader that our "off-with-the-coat" campaign was not inspired by the laundries.

LOCAL MARKETS

GRAIN.			
Fall wheat, bush	$1 55		
Marquis wheat, bush	1 45		
Spring wheat, bush	1 45		
Bran, wholesale	31 25		
Shorts, wholesale	33 25		
Peas, bush	1 75		
Pastry flour, wholesale	5 00		
Bread flour, wholesale	5 25		
Bread flour, retail	5 50		
Flour, retail	5 75		
Oats	40		
Barley, per bush	70		
Buckwheat	70		
VEGETABLES.			
Turnips, peck	20		
Potatoes, wholesale	25		
Potatoes, bag	40		60
Potatoes, peck	10		25
New potatoes, peck	60	70	
Beets, peck	25		30
New beets, bunch	10		15
Parsnips, peck	30		35
Celery	15		30
Lettuce	05		
New cabbage, pound	10		
Beans, bush	4 00		
String beans, lb	40		
Onions, 4 to 6 lbs. for	25		
Tomatoes, lb	25		30
Cucumbers	10		15
Horse radish, bunch	10		
Green peppers, each	15		
Head lettuce	10		
Sweet potatoes, lb	15		
Carrots, new, bunch	10		15
Cooking onions, lb	05		
Bermuda onions, lb	10		
Radishes	05		
Parsley	05		
Spinach, lb	10		
Asparagus, bunch	10		15
Watermelons	1 75		2 50
Canta-oupes	25		55
HIDES AND WOOL			
Cow hides, heavy	04		
Cow hides, light	05		
Horse hides	2 00		2 50
Calf skins, veal	12		
Calf skins, kips	10		
Sheep skins	50		70
Lamb skins	14		
Fine wool	15		
Medium wool	12		
Coarse wool	08		
DAIRY PRODUCTS.			
Creamery butter	30		3
Whey Butter	25		
Dairy butter, lb	30		
Oleomargarine	35		
Eggs, wholesale	24		28
Eggs, retail	28		30
Shortening, lb	16		19
Lard, per lb	19		20
Cheese, lb	38		40
New Cheese	25		30
FRUIT.			
Bananas, dozen	40	60	
Navel seedless oranges, doz	25		
Valincio oranges, dozen	30		80
Lemons, dozen	50		60
Grapefruit 3 and 4 for	15		20
Cocoanuts	15		
Apples peck	50	1 00	
Winesap Apples Box	4 00		
Smyrna figs, per lb	30		
Cooking figs, lb	19		
Dates, lb	18		
Mixed nuts	35		
Strawberries, quart box	20		25
Pineapples	25		
Peaches doz	20		40
Apricots doz	20		30
Plums doz	15		45
Black Cherries 5 qt bkt	2 50		
Red Cherries bkt	1 25		
Cherries bkt	1 25		
FISH.			
Steak cod, lb	15		
Salmon snacks, lb	15		
Salmon snacks, lb	35		
Pink Salmon	19		
Oysters, quart	1 50		
Bloaters, each	05		
HAY.			
Hay, ton	27 00		
Hay, baled	36 00		
MEATS.			
Geese	40		
Beef, lb	10		4
Chicken, lb	30		40
Live hogs	12 00		40
Dressed hogs	20 00		
Lamb	35		
Bacon	40		55
Pork	25		40
Mutton	10		35
Sausages	22		24
HONEY.			
Comb honey, lb	30		40
White clover honey, lb	24		30
Honey, buckwheat lb	23		26
WOOD.			
Mixed wood, cut, cord	13 00		
Hardwood cut split cord	15 00		17 00

SOME FINEST TYPES OF IMMIGRANTS

LONDON, June 25.—"Some of the finest types of immigrants that were ever brought to Canada came to Western Canada this year," declared J. Farrel, representative of the Ontario Department of Immigration, at a dinner of Wentworth delegation of farmers here. We made a few mistakes as we had in the past and will in the future, he said. But I challenge any person to contradict my statement that we were able to place more the past year on farms who remained there contented than any like period before. We have made a careful survey of the situation, and as far as we can estimate out of a total of 400 placed in the district, only four have returned to seek employment in the cities. There may be one or two others, but even then the precentage is remarkably small.

For Your Aching Head

Take one ZUTOO TABLET and in 2 minutes, the pain is gone and you feel fine.

ZUTOO will stop any Headache, Sick Nervous, Dyspeptic or Monthly—in 2 minutes by the clock. 25c at dealers.

BIGGEST CELEBRATION EVER HELD

MORE THAN THREE THOUSAND DOLLARS SPENT ON ATTRACTIONS

Port Hope has celebrated Dominion Day since Confederation, but the programme this year surpasses all former ones. More than three thousand dollars has been spent on attractions and the big show will go merrily along from 10 a.m. to 10 p.m. In the morning there will be a free open air concert at the Town Square for the children. The afternoon programme consists of horse races, three classes, with purses of one thousand dollars. League baseball match, Lindsay vs. Port Hope; climbing the greasy pole; Stewart and Mercer in acrobatic and trapeze work; Shook and Lipton's Famous Nickle Plate Shows, consisting of the world's greatest marching, waltzing and dancing dogs. Wonderful performing canary birds. The richest dressed animal act in existence. The Flying Keeler's, the world's greatest aerial artists. The most sensational and intrepid trapeze performance, extent performing on a steel apparatus thirty-five feet in the air. Tug-of-war, for which the Anglo Oil Company, of Toronto, is presenting a beautiful silver trophy valued at fifty dollars. The competition is open to the local factories and the firemen.

In the evening there will be three vaudeville acts, and just previous to the fireworks the male quartette, Messrs. Pipher, Kimmel, Doney and George will sing several of the old familiar songs. They will use megaphones and the band will play the accompaniments for some of the songs. The programme closes with a beautiful display of fireworks, including aerial flashes, mammoth fire balloons, wheat fields of the West and Prairie flowers, Niagara Falls by Moonlight and a firework portrait of the Prince of Wales. The 57th Regimental Band of Peterborough, and the Durham Regimental Band of Port Hope will provide music during the entire programme, and will give a massed concert in the evening. You can't help liking our programme. Plan to spend the day in Port Hope.

MAYOR. F. L. CURTIS, Pres.
SANDY LOCKINGTON, Sec.
3d-25-28-30-1w-26

Mud that we throw is what soils our hands.

Start the Children Right

Teach them the happiness of Saving—the pleasure of Economy—the wisdom of Providing for the future. Open a Savings Account for each child ($1. each is sufficient) and pay them for any work they do, depositing their earnings in their Savings Account. They will appreciate the value of work, and just what a dollar stands for in effort and muscle.

238

THE MERCHANTS BANK OF CANADA

Head Office: Montreal. Established 1864.

PETERBORO BRANCH, - - C. S. CUMMER, Manager.

Sub-Agency at Fraserville open Mondays and Thurdays.

Fourteen Reasons Why You Should Help

1—Clarkewood — Residence for blind girls, Sherbourne St., Toronto.

2—Pearson Hall — Residential and Training Quarters for blind soldiers, Beverley St., Toronto.

3—Library and Publishing Dept. —142 College St., Toronto. Free distribution of Literature and Music.

4—Industrial Dept. for Men—Shops in Toronto, Ottawa, Halifax and Winnipeg.

5—Vocational Work Shop—For men, 115 King St. E., Toronto.

6—Industrial Dept. for Women —64 Baldwin St., Toronto.

7—Massage Classes—Successful graduates gaining reputation throughout Canada.

8—Prevention of Blindness Dept.—Activities in Maritime Provinces, Ontario and Western Provinces.

9—Home Teaching Dept.—Works throughout Canada.

10—After Care Dept.—Books, music, social calls, relief and general follow-up.

11—Social Relief Committees of Women's Auxiliary of the Institute in various centres.

12—Sales Room—Retail store at 712 Yonge St., Toronto.

13—Normal Home-Teachers Class —George St., Toronto.

14—Placement Work—Re-adaptional training for pre-war occupations.

Bringing Sunshine To The Blind

13

ONE of the greatest sources of comfort and happiness to the Canadian blind men and women who are confined to their homes is our Home Teaching Department.

Not only has this invaluable branch made the burden of these afflicted people infinitely more easy to carry; it has given them a means of earning money; in many cases, in fact, it has been their sole means of support.

But these teachers, who are themselves blind, must be given most careful training to prepare them for their work. A Normal Class for Home Teachers is, therefore, conducted in Toronto.

The training of the teachers and the visiting and teaching of the Blind in their Homes is a heavy drain on the funds of the Institute. But this splendid work, nevertheless, must carry on.

You are, therefore, asked to-day to be generous and big-hearted in your contribution to the cause of the Canadian blind.

"Lighten Their Darkness"

Send your subscription to the Fund being raised by this newspaper.

Canadian National Institute for the Blind

Head Office:
36 King Street East
Toronto, Canada

TRADE MARK

THE THRILL THAT COMES ONCE IN A LIFETIME

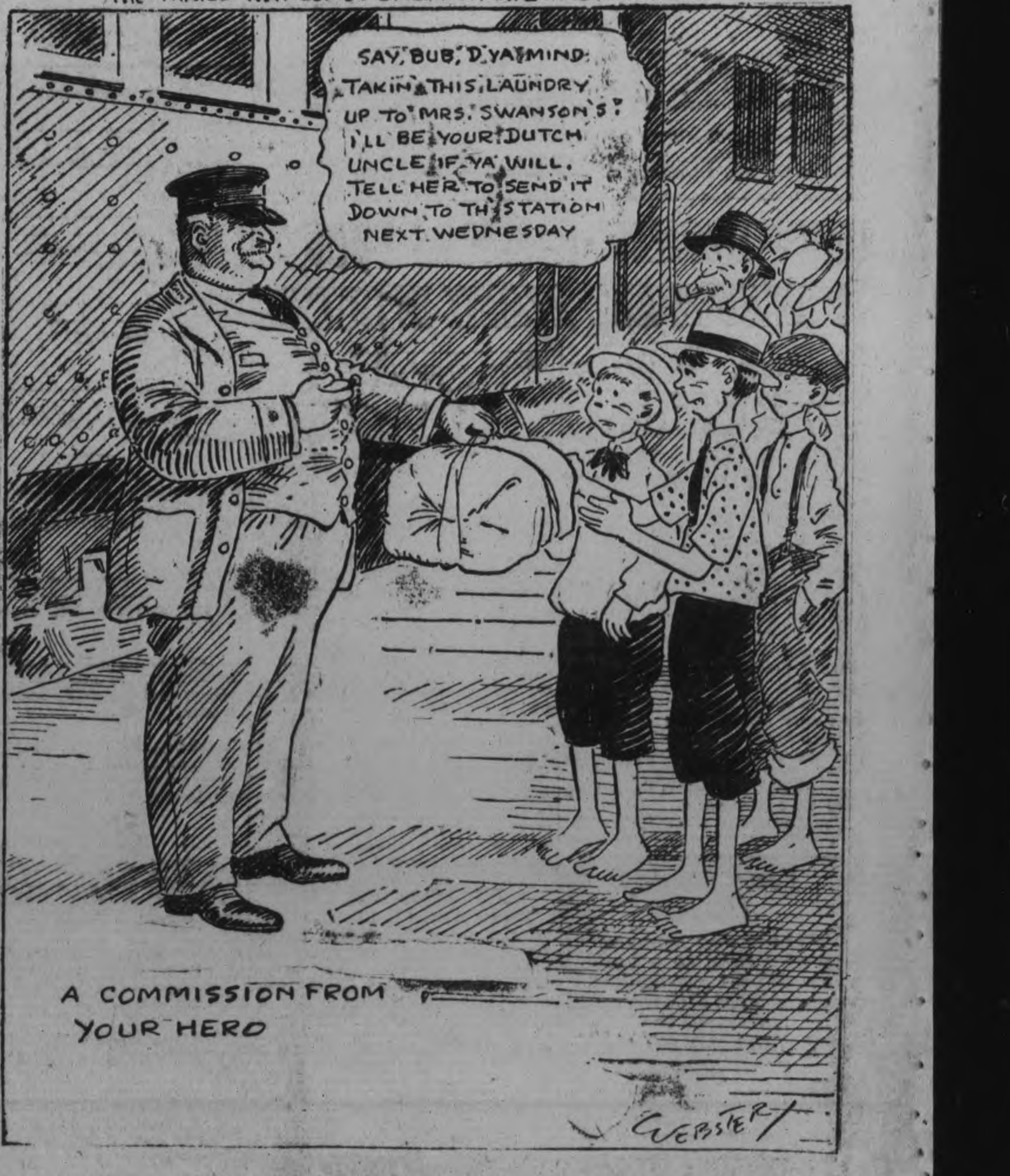

Chew! King George's Navy

and enjoy its lingering flavor

A PLUG OF RICH, TOUGH TOBACCOS, SEASONED AND MELLOWED JUST RIGHT

Now! **2 for 25 cts**

The Good Maxwell saves the time of the average family in a remarkable manner. It adds to the hours of both business and pleasure, and saves in a material way by keeping the cost of operation to a low figure.

Maxwell Motor Co. of Canada, Limited, Windsor, Ont.

Touring Car - $1,185 Coupe - - $2,050
Roadster - - 1,185 Sedan - - 2,200

All prices f.o.b. Windsor, subject to current Government Tax

GILLESPIE GARAGE
378 AYLMER STREET PHONE 950

MAXWELL

Navy Tales

By a Lieutenant in the United States Navy.

Pipes.

In a doughnut the hole doesn't count. The space could be sold for advertising. In a pipe the hole is the whole thing—except when it leaks. An! even then it's the hole you're after.

Pipes cover most of the holes in the world. Once, according to Mark Twain, this wasn't the case. A tunnel was so long that it stuck out a mile on the other side of the mountain! Of course no one could see it was there; but the government which had to pay the contractor's bill did.

On a single battleship there may be more than 3000 miles of pipe, not quite enough to reach from here to the moon, but enough. Still, when you consider the length of intestine a man has, you cannot be surprised at a man-of-war.

There are four principal kinds of pipes: steam, water, oil, air, and electric conduits. (Do you know the correct pronunciation of conduit?)

Steam pipes are the greatest bother, expense, and profit. They leak more easily, cost more to make and repair, and the most useful we have. Steam must go to and from all engines, pumps, and other auxiliaries. Steam-heated, quarters, dynamos, and galleys, boost the batting average of a pipe fitter tremendously.

Water pipes are second only to steam—really they should come first because steam was water before it exploded into vapor. Ah, scintillating sunlit wavelet—you've a whizz of a trip ahead when a warship sucks you in. Round dizzily you spin in a centrifugal pump, are shot to the fat condenser, or a fire and bilge pump, to fall stunned and bleeding at the feet of one who exclaims: "Hey Bill, hold this bloomin' hose whiles I ask more pressure from them mutts below!"

Fresh water pipes are leaner and more exclusive. But fresh water is a high-priced commodity aboard ship. Very properly its vehicle should be distinctive. To boilers, feed-tanks, double-bottoms, and the 100-gallon coffee boiler, lead trim well-jointed series of pipings. Such mothers of luxury as the scuttle-butt and shower, the ice-machine and pantry-plug, are too out of keeping with the warlike atmosphere even to be mentioned.

Oil could just as well do without pipes. There isn't any too much of it; and, except when near the flames, storage tanks suffice to guard its muck-and-gurryness.

Pipes for electric wires or conduits are used on practically every circuit on the ship. Otherwise the insulation would rot, and in exposed places be broken most of the time. There are deeply buried alleyways under the lower decks through which great masses of conduits pass just as under the streets of a city.

Pipes for compressed air or pneumatic tools are small and heavy. Often when the use is to be of a temporary nature they are of rubber strengthened by steel wire. In navy and ship yards portable air tools are supplied with thousands of feet of this sort of piping.

Dimensions, shapes, and materials of which the pipes are to be made, are all specified by the Bureau of Steam Engineering in the Navy Department. Seamless drawn, 2-inch steel pipe may be needed by the boilers, which are nothing but great steel boxes full of pipes and a fire under each. A million feet may be needed.

Another day the copper market may go into hysterics over a governmental order for copper fresh-water piping. Wrought-iron and cast-steel, composition, brass, and galvanized piping are taken according to the use to which they are to be put. Corrosion of iron or steel frequently requires copper or composition to be used though many times as expensive.

Piping of the tubular masts and voice pipes need only be mentioned. With French briars and corn-cobs my catalogue is complete. Only left me is to remind you of the greatest naval pipe known to mankind:

Pipe down : : : : .

EXTENSION

Navy life is cut and dried beyond measure. Man sleeps and eats, works and plays, fights and idles with machine-like regularity unequaled in any other profession.

Furlough is no exception to the usual precision of a man-of-war's routine. At periodic intervals certain percentages of the ship's company are granted certain amounts of leave. Only in emergency or to reward some marked valor—such as six months good behavior—is the bluejacket's furlough extended.

Ordinary liberty is different. Overnight absence from the ship is granted at every opportunity. In port usually only one-quarter of the crew are required aboard—of course excepting wartime when never more than half can go.

One sailorman wasn't satisfied with plain liberty. He wanted more than just to hit the beach. To go and soak his soul in idleness was his one desire. So he set about finding the weak spot in this Navy system. He nailed it soon enough. And for one whole year he worked the emergency gag as follows:

He got a week's leave from the Fleet base. On the sixth day his wife took sick and would have died except that the kindly Skipper wired a two days' extension to her husband's furlough—which was just enough to let them take in the butcher's picnic that Sunday.

Next time his uncle was run over by a train or fell out of a balloon, or something violent like that. Then to vary matters the simple-minded mariner proceeded to get into the town jug which enabled him to procure extension through his friend the sheriff.

When law courts, sick family, contagious diseases, and other mild excuses failed to entice extra days from the tolerant Captain, the rascal was forced to invent even more crafty reasons why it was humanly impossible for him to return on time.

And all the while he kept within the law. Which was his undoing.

For it is also within the law to grant a man furlough and the very moment he has reached home to wire him that he must return immediately in order to be aboard for target practice—which the man will not miss as that would mean losing prize money. Or to grant a man furlough and just as he goes over the gangway to land him back on deck with the news that he is about to be a witness at a courtmartial. Or to grant a man furlough when the ship has secret orders to sail an hour before he is due to leave.

"Look here, my friend," said the Executive Officer after he and the man had been keeping within the law for about a year, "let's call it square and stick to Navy ways."

"I've got to hand it to you, sir," was the answer—proving that even in its weak spots the Navy is cut and dried. . .

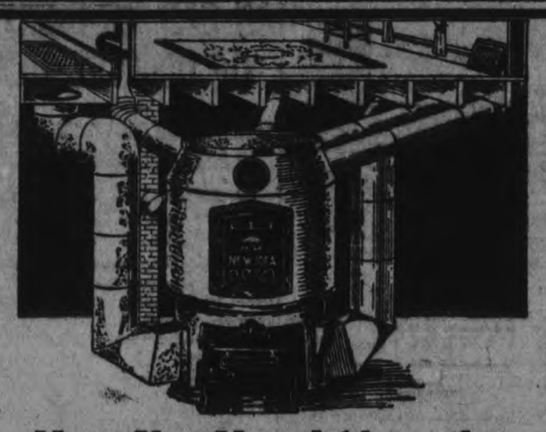

Have You Heard About the

NEW IDEA WARM AIR PIPE FURNACE

It's the durable, efficient and economical furnace, which has demonstrated its ability to give maximum heating satisfaction at a minimum fuel cost.

Here are a few of its many qualities:—

More heating surface than any other furnace.
Large roomy ash pit, which prevents the ashes from banking up and burning up the grates.
A heavy flanged cast fire-pot, which is guaranteed for five years.
A Ball-Bearing Duplex Grate, which is easily operated, enabling you to dump ashes with no waste of live coals.
It is fully guaranteed; burns coal or wood.

If you intend building or improving your present heating system you cannot make a mistake by installing a New Idea Warm Air Pipe Furnace.

Sold by progressive dealers everywhere. If you cannot locate the dealer in your town, write us for his name, also descriptive literature.

The Hamilton Stove & Heater Co., Ltd.
Successors to Gurney Tilden Co., Ltd., Hamilton, Ont.
75 years successful manufacturing "Souvenir" Stoves and Ranges, "New Idea" Furnaces.

SOLD IN PETERBORO BY
The F. R. J. MacPherson Co., Ltd.
450 George St.—Phone 386
GENERAL HARDWARE—STOVES, RANGES AND FURNACES

YOUR HEALTH

By Andrew F. Currier, M.D.

Treatment of Burns, Including the Ambrine Treatment.

The objects sought in the treatment of burns are the relief of pain, the overcoming of shock, and the restraining and limitation of reaction and of congestion and inflammation of the internal organs.

If burns are slight the principal object seems to be to protect them from the irritating effects of the air.

After being as carefully cleansed as may be possible or necessary, they should be covered with olive oil, or a mixture of linseed oil and lime water, or thickly powdered with zinc and bismuth.

Or when these substances are not available a covering of molasses, flour or white lead may be used.

It is well to spread these substances upon gauze or cheese-cloth and then cover the surface with absorbent cotton securely applied.

The fluid in blisters may be withdrawn through punctures but the skin must not be broken, if possible.

The dressings must not be removed more frequently than is essential for cleanliness and healing and great care must be taken in removing them for the process is extremely painful and will retard healing unless done so as to avoid irritation.

To prevent extensive scarring and contraction skin grafting may be required in severe burns.

In burns resulting from the action of acids, alkalies like bismuth or bicarbonate of soda, or chalk must be applied as promptly as possible.

If an acid like carbolic acid has been swallowed, plaster scraped from the wall or flour or white of egg or milk may be used.

If the burn has been produced by caustic alkali vinegar or some other mild acid should be used as an antidote.

The diet must be extremely simple for a few days after burns have been received because the digestive ortgans are incompetent to do much work.

Thirst is usually intense and may be relieved with ice and water and with sedative drugs if necessary.

The bowels must be kept open and frequently this can best be done by enemata.

During the present war burns have been frequent and severe in connection with the barbarous and diabolical practices of the Germans.

This has led to what is known as the ambrine treatment of burns which, with its modifications has been an inestimable boon to the injured.

Ambrine treatment is described in Penhallow's Military Surgery as introduced by Dr. Borthe de Sanfordt, ambrine being a secret proprietary preparation consisting of paraffine, as a base, combined with certain resins.

It is of a muddy brown color and as a dressing is not friable nor elastic and forms a tough, protective layer to a burned surface. It is applied in a melted condition with a brush or atomizer and is a painless dressing even on a fresh burn.

Healing under this dressing takes place quickly without contractures and with soft scars.

Sollman and Beiter whose experience in the treatment of burns in connection with the work of iron furnaces has been very extensive, found the application of ordinary melted paraffine as a dressing too painful and they were able to completely obviate this by spraying the burned surface with liquid vaseline, covering this with a film of absorbent cotton and then painting with a coat of melted paraffine.

Keen's method of treating extensive burns consists in first giving a hypodermic of morphine, then a hypodermic of salt solution and a hot rectal enema of the same with application of heat to the feet.

In half an hour, if the patient is not reacting well, he is to be placed in a hot bath of salt solution or boric acid solution without removing his clothing.

Half an hour later he is to be placed in a room at 110 degrees F., his clothing removed and such dressings applied as may be deemed suitable.

DISCOURAGEMENT.

Discouragement is a form of creeping paralysis which is caused by thinking in a dark-blue frame of mind. If people who are too easily inclined to become discuoraged would refuse to think on any mournful subject like ironing a hole through a new shirtwaist or ruining the complexion of a cocoanut pie, what a scene of perpetual and unbroken bliss this world would be!

Sometimes the most trivial happenings will cause a man to fall into a pit of discouragement with a quicksand bottom and go about looking like an apprehensive hay-fever victim. A little thing like a rear tire blowing out a long way from home, on a bright, sunny day when all nature is being baked to a dull chocolate hue, will cause some men to become so highly discouraged that they will utter disparaging remarks which almost set fire to the grass. This shows lack of control and also a shortage of parental discipline in early youth.

Some people become discouraged when they are talked about, but more when they are not. The best way to avoid discouragement caused by gossip is to light in the straight and narrow path with both front feet. The most abused man in the world is the one who goes home drunk four nights out of six and then discovers that the sewing circle has been reading his pedigree out loud. Great discouragement is also experienced by candidates for office who fail to arouse anything in the form of applause except a snicker. It is not noticed, however that this diminishes the number of candidates who project themselves into the limelight with the aid of a double-column half-tone.

When discouragement has some reason for existence the best antidote is the hand-clasp of a real friend who operates in foul weather as well as fair. The paltry sum of a few hundred dollars has pulled many a victim of deep-seated discouragement away from the brink of bankruptcy and put him on his feet with a fresh stock of goods and a determination not to extend credit to the entire universe. If there were more of the kind of friendship which doesn't want interest on its money, there would be fewer suicides in the daily papers and more people wearing a grin like a Cheshire cat.

One husband and a clear conscience is the recipe of Mrs. Martin E. Wilson, of Pittsburg, for reaching the century mark. Mrs. Wilson is 102.

Superintendents and Purchasing Agents In Factory, Foundry or Power Plants

are invited to call on us for any sort of service in connection with machinery of any description for the machine shop, garage, wood-working shop, foundry or power plant.

Our prices are right and our reputation for fair dealing ensures square treatment.

Our regular monthly Machinery List is full of bargains. Write us to put your name on the mailing list for it.

Kindly use the coupon. It is there for your convenience.

THE A. R. WILLIAMS MACHINERY CO. LIMITED
64 Front Street, West, TORONTO
Halifax, St. John, Montreal, Winnipeg, Vancouver

If its machinery—write "Williams"

MAIL THIS COUPON
The A. R. Williams Machinery Co., Ltd.
Dept. O 64 Front St. W., Toronto
Kindly send me information and prices on
Name
Address

BABY KEN.

Bright as a Sunbeam, Thanks to Virol.

Lamerton, Tavistock,
2.11.19.

Dear Sir,

Here is a photo of Baby Ken—as hard as nails and bright as a sunbeam. He is 8 months old, and weighs 21 lb. He has been a "Virol Baby" from the age of 10 weeks, before which he was very small and thin and could never be satisfied. I usually tell his many admirers that he is a "Virol Baby."

Yours gratefully,
(Signed) (Mrs.) L. A. T.

Virol is used in large quantities in more than 3,500 Hospitals and Infant Clinics. It is invaluable for the expectant and nursing mother herself, whilst for children it supplies those vital principles that are destroyed in the sterilising of milk; it is also a bone and tissue building food of immense value. Virol babies have firm flesh, strong bones and good colour.

VIROL

Sole Importers: BOVRIL, Ltd., 27, St. Peter's Street, Montreal.

E.V.B.

IS THERE A BABY IN YOUR HOME?

Is there a baby or young children in your home? If there is you should not be without a box of Baby's Own Tablets. Childhood ailments come quickly and means shoud always be at hand to promptly fight them. Baby's Own Tablets are the ideal home remedy. They regulate the bowels; sweeten the stomach; banish constipation and indigestion; break up colds and simple fevers—in fact they relieve all the minor ills of little ones. Concerning them Mrs. Moise Cadotte, Makamik, Que., writes: "Baby's Own Tablets are the best remedy in the world for little ones. My baby suffered terribly from indigestion and vomiting, but the Tablets soon set her right and now she is in perfect health." The Tablets are sold by medicine dealers or by mail at 25 cents a box from The Dr. Williams' Medicine Co., Brockville, Ont.

THE OLD SERVANTS REFUSE TO RETURN

In one of the old Pantagenet houses of England the belted earl and her ladyship live in one corner of the castle. The rest of the fine old mansion is closed, William Allen White writes in Collier's. The servants needed to run the house are no longer available. Money will not hire them. Their men have been commissioned in the army because the earl's son—who had a right to sit at the foot of the throne and who had also the blessed privilege of hearing the king by ancient right address him as cousin—the earl's son lighted one cigaret too many on the parapet, and when he and his kind from Eton and Harrow went out, commissions in the army fell to the cook's son and the housekeeper's son and the parlormaid's brother and chambermaid's sweetheart, who, being commissioned, promptly took their womenkind out of service. They are feeling what they never felt before, these domestic servants of the nobility—the spur of ambition.

So they have left the castle, and such of the servants as stay have begun to assert their rights, to manifest their self-respect. "Whatever you do," said her ladyship to her guest, "don't ring a bell!" To the question in the visitor's face the hostess replied: "If you ring a bell the servants will leave. I have only three. They have announced that they will do their work, but they forbid interruptions by bells!" The hot water appeared on schedule; the service flowed into the guest-room in its regular channel, except that fires were so low that the visitors' feet were frostbitten; the meals were served on time and were well cooked. But the servants were efficient shop assistants, no longer feudal serfs. And the earl chopped the trees in his own forest with his own hands for his own fires. The meager household allowance of coal that the fuel controller gave to the earl from the mines under the earl's own lands was barely enough to heat the servants' rooms.

And as for the broad estate over which the earl ruled as an agricultural overlord and industrial entrepreneur six years ago, through his coal mines—the estate is all crumbling. The land is passing into the hands of small farmers; the old yeoman farmer fairly well-to-do, of good old yeoman stock, going back to the Conqueror—he and his kind are taking the ownership of the land of the belted earl in 100-acre lots, and the nation, having taken charge of the earl's coal mines, may now relieve him of the burden of mine ownership as well. For the parliamentary committee by a large majority has reported in favor of the government ownership of all mines of every description.

And because the earl's son sleeps under the poppies of Flanders and his daughters are married and gone, the earl is a weary, confused old man, chopping wood in the forest to keep his old wife warm. He cannot fight the new order. No leadership is calling him. He knows that the end is coming for him and his kind. He realizes quite definitely that in a few years the castle of the Plantagenets, who were royal in the last Henry's days, probably will fall into the hands of a brewer or a draper or a stock broker, who will put in a central heating plant to defile it, debase the privacy of every bedroom with hot and cold water, and degrade the place with a wilderness of bathrooms, so that four servants can run the place with a wilderness of baths where 100 retainers once served the baron under Elizabeth.

The millions the old earl received from the yeoman farmers for his land have been divided with the state in yearly income taxes; and now on the horizon he sees a parliamentary bill gradually approach which provides that capital as well as income shall be heavily taxed. So the old man in the forest sees even his capital unsafe, and he wonders curiously how the little gray man at Windsor feels about the prospects of succession for the genial young Prince of Wales.

The Belfast traders have suggested that young men in warehouses should join the Special Ulster Police with the object of preventing robberies.

Trenton, N. J., reports that in spite of prohibition there are more prisoners in the jail than at any time during the last ten years.

WHERE DOES UNDERSTANDING COME FROM?

By George Matthew Adams.

Happiness in this big world is primarily understanding. Solomon understood that and so he said: "With ALL thy getting (knowledge)—get UNDERSTANDING!"

It is much to say that you understand But understanding is impossible without knowledge. And knowledge becomes a useless acquirement, without the ability to see inside of things.

Carlyle says that to know a thing you must first love it.

The song that you love, you understand. The flower, the tree, the painting, the book, the human being—that you love—you understand. You enter into the beauty of each. You walk in freedom, as though a privileged owner.

So that the things that we love, we may not be able to analyze, but we may be sure that we understand them.

And it is from our own especial appreciation, our own inward seeing and living in of those things that bring us joy and onward growth, that we are able to evolve a brand of understanding entirely simple and inspiring.

It doesn't take great ability to become loved in your town. Just love (understand) everybody—and your popularity immediately looms. Take no interest in anybody or anything—and soon your interest in all life will become but a shadowy substance.

The one glory to a man in a small town is that he is an everybody!

On the other hand, an everybody—anywhere—is a SOMEBODY. One who—understands. Knowing by appreciating, sympathizing, loving—everything and all—both great and small.

Uneasy is the tooth that wears a misfit crown.

Are Your Surplus Earnings STILL EARNING?

THE few extra dollars weekly or monthly that are not actually required for current expenses — what are you doing with them? Are they being frittered away, or lying idle and non-productive, without protection and without gain?

The amount may appear small and scarcely worth serious consideration, but One single Dollar is sufficient to enable you to start a Savings Deposit Account in The Bank of Toronto — and that surplus Dollar is not only SAFE but begins to earn interest.

We Give Service

Begin NOW, and make your savings earn still more savings. Make every dollar you save WORK for you. A Bank of Toronto Deposit Account is a safe, profitable means to build up a useful fund for later days. It offers you the fullest measure of protection, together with interest. Withdrawals can be made whenever you need them — instantly.

PETERBORO BRANCH
E. J. H. Vanston Manager

THE BANK OF TORONTO

Cold Meat, a piece of pie and

CANADIAN CLUB ROOT BEER

When you raid the larder for that before-bedtime snack, open up a bottle of CANADIAN CLUB ROOT BEER—it's the finest satisfaction drink there is.

Keep it on ice for emergencies.

Bottled locally by
PETERBOROUGH AERATED WATER CO.
Peterborough, Ont.

Manufactured by
Dr. Swett Root Beer (Canada) Limited
Montreal

DOES FINANCIAL INDEPENDENCE MAKE THE LOT

Of the Unhappily Married Woman Easier? Yes, Indeed, And it Often Adds Contentment Even to That of the Happy Wife.—Says Fern Howard.

Yesterday someone asked me this question: "Are financially independent wives happier than dependant ones?" And to this I reply that at least some wives are happier through becoming financially independent, than they would otherwise have been. Let me tell you about two of my friends who have recently achieved self-support.

One of them is a friend who for sixteen long years endured the position of an unhappy wife. But who through her economic independence, she has attained a greater amount of contentment than she had ever thought it possible for her to attain. In speaking of her former woes she said, "For years, I endured a nagging husband who thought he could hold me in subjection by the power of the almighty dollar. The petty expenses of a household nowadays mount up to a large sum during a period of a month. And I was constantly humiliated by the fact that I was forced to ask for the extra sums necessary to cover unexpected expenses.

"This caused friction. After every one of these stormy sessions, when I was forced to prove just how the unexpected expenses were incurred, I used to think to myself: 'Oh, If I could only make a little money of my own—Why, I would be willing to put it all into such little expenses for the household—and say nothing to him.

"You see, I had an inkling that if my husband and I could avoid the subject of expenses, we could get along more harmoniously, and perhaps, in time, even contentedly. And this is what actually did happen, when I found a way to make money

"For, of course, the woman who is sufficiently persistent and determined, can find some way to earn. I just thought and thought until I hit upon a means of making money. Now my husband gives me the regular monthly check he has always given me, and when the expenses exceed the amount he has allotted, I say nothing about it, and pay it myself; that is better than the old, unhappy way, isn't it?"

Yesterday, I met a friend whio, n spite of the fact that she is the mother of three lovely children, has attained her dream of economic independence. And happiness is the result. In speaking of her joy in being able to earn her own living, she said, "I do not believe in marriages being arranged on a monetary basis; but I do believe in a woman's being economically independent, if she wants to be.

"Don't misunderstand me: I don't mean that Fred is mean with his money. I have always had all I want to spend. But I wanted to earn, just because I then could occasionally be a little extravagant if I wanted to be! You see, with his money, I felt, when I was extravagant, that I was throwing away his hard work."

AN OLD RESIDENT OF OMEMEE DEAD

JAMES CUNNINGHAM SUCCUMBED TO A STROKE—OMEMEE NEWS.

OMEMEE, June 25.—The death of another old resident of Omemee took place on Wednesday, in the person of Mr. James Cunningham. Mr. Cunningham had been in his usual health until Monday when he received a stroke and never regained consciousness before his death on Wednesday. He leaves of his immediate family his sorrowing wife, two daughters, Mrs. J. Kerr, and Mrs. E. Lloyd of Omemee and one son, Fred of Lindsay.

The funeral which was under the Orange Order took place on Friday to Emily cemetery and was largely attended. Rev. Mr. Stillman conducted the services.

A Presentation

Miss Corbett, of Peterborough, who has had a class in music here for some time, gave her last lessons here last week. Before her departure, her pupils took the opportunity of presenting her with a cut glass water set. Miss Corbett was indeed greatly surprised but made a neat reply thanking the pupils for the beautiful gift. Miss Scott of the Conservatory of Music Peterborough, will continue in Miss Corbett's place at Omemee.

Garden Party

The Garden Party under the auspices of the Methodist Church on Wednesday evening did not reach the desire of many but considering weather and the mosquitoes there was a fairly good crowd and those, who failed to come for supper missed a meal worth remembering as the tables were laden with many varieties of tempting salads, pies of every description, cakes, sandwiches, etc., the waiters were ever alert to take your order. The programme which was to have been given by the S. A. Band of Peterborough was a failure on account of the storm which lasted until supper time and the band did not appear.

A 15c supper was served the following night, which goes to show the vast amount provided by the ladies of the church and altogether (the proceds are quite gratifying.

Personal

Mr. Lee Wilson of Dunsford, visited his sister, Mrs. Albert Ford, this week.

Mrs. M. Parsons has returned home after a pleasant visit in Toronto.

Mr. and Mrs. H. Lamb motored to Peterborough during the week.

Mr. John Mason of Vancouver, is in town renewing old acquaintances and is the guest of his sister-in-law, Miss Tamsyn Mitchell.

Miss Millard of Burk's Falls, was the guest of her friend, Mrs. W. Brown this week.

Mr. E. MacPherson was in Peterborough on business on Tuesday.

Rev. Mr. Harrington has returned home, after attending the Conference at Whitby.

Mr. Fowler of California, is the guest of his sister, Mrs. R. Mitchell.

Miss Kimpton of Toronto, was the guest of her aunts, Misses Edith ad Louisa Curry over Sunday.

Mrs. Staples of Lindsay, is the guest of her sister, Mrs. John Sanderson.

Mrs. A. Jones of Peterborough, visited her sister, Mrs. Bert Courtney on Monday.

Mrs. Cameron and children of Moose Jaw, are the guests of the former's father, Mr. Thomas Henderson. 2 2 2

Mrs. Longrod and daughter of Rochester are the guests of the former's sister, Mrs. Ira Toole.

Mrs. Reuben Bradley was in Peterborough on business Monday.

Mr. A. Clarke of the Post Staff, Lindsay, was in town on business Thursday.

Mrs. Albert Ford visited her parents, Mr. and Mrs. Thomas Wilson of Dunsford, on Wednesday.

Mr. Hubert Cottingham and son Master Jack of Peterborough, were visitors in town, this week.

Mrs. Luxden has returne to her home in Toronto, after a pleasant visit with Mr. and Mrs. Harry Lamb

Mrs. Will Brown was a visitor to Peterborough, on Tuesday.

Mr. William O'Neill went up to Toronto with two carload of cattle for the U.F.O. this week.

Mr. and Mrs. Victor Johnson of Coldwater are the guests of the former's parents, Mr. and Mrs. F. Johnson.

Miss Edith Robinson entertained a number of her friends to afternoon tea on Saturday last in honor of Miss Finniee, who will complete her duties on the Public School Staff Omemee, on Friday.

The annual picnics of the Presbyterian Sunday School has been planned to Pleasant Point on Friday, July 1st, weather permitting.

Mr. A. Kearns has started a boot and shoe repair shop in Mr. T. J. Parsons, ice cream parlor and will no doubt receive a share of the patronage, as this has been a long felt want by many for some time.

Mr. Wm. Magee attended the funeral of his cousin, in Lindsay, who was accidently killed at Burwash Farm, Toronto, while working a stumping machine.

Mr. Thomas Armstrong assistant agent of the G. T. R. here, is visiting his uncle, Mr. William Laing of Millbrook.

Mr. and Mrs. Widdis and son, accompanied by Mr. and Mrs. George Henderson and son motored to Cavan on Sunday and visited friends.

Mrs. James Bushell has gone to Cobalt to visit her daughter, Mrs. Charles McCaffrey.

Mr. and Mrs. F. G. Sandy entertained the choir and a few friends at their home on Friday evening last when a most enjoyable time was spent by all.

Millions of People Are Suffering

Indigestion, Headaches, Constipation, Sallow Complexions, Kidney Pains, Rheumatism are all caused from a poisoned system, due to the Liver. Doctors recommend that you take one Tanated Calomel tablet before each meal, or two at bedtime, and in a few days your pains will disappears, your complexion will become clear and you will feel keen, bright, vigorous and life once more will be worth living. The wonderful success of this new drug (Tanated Calomel) is due to the fact that it is the only drug known that acts upon the Liver. No Salts or Seidlitz are necessary to remove it from the system, as it is self-illiminating. You, no doubt, have taken all sorts of medicine for your particular ailment, but you never get permanent relief, because the medicines you have been taking do not act upon the Liver. Doctors now say that 90 per cent. of all ailments are due to the inactivity of the Liver. A poisoned system soon decays, and that is why I would recommend that you go to F. C. Webber's, Charlotte street, and get a box.

HAPPENINGS IN NORWOOD

VISITORS TO THE VILLAGE—DEATH OF FRANK KELLY.

NORWOOD, June 25. —Frank Kelly, who for several weeks, had been suffering from leakage of the heart, died on Friday. Mr. Kelly leaves a widow and four daughters, Mrs. Cross of Norwood, and three at home. The funeral will take place on Sunday to the Norwood cemetery. n

Baseball.

Norwood and Zion baseball teams played the league game on Thursday evening in Norwood, which decided the leadership in the first half of the schedule. The score was 14 to 13 in favor of Zion. Zion had completed their last innings and Norwood had just begun when the visiting team disputed and refused to carry on.

Norwood's prospects of being the victors were very encouraging and there is no doubt whatever but this would have been the result had the game ended in the regular way, which would have proved much more satisfactory to the local team.

Personals.

Mrs. Will Wedlock of Keene, visited Mrs. John Weir on Friday.

Miss L. M. Scott, sister of Mrs. E. C. Squire, left this week on a trip to France.

Mr. Peter Beckett of Palgrave, is in the village this week on account of the death of his niece, Miss Millie Becket.

Mr and Mrs. Lower of Columbus, Ohio, and Mrs. Harry MacLachlan of Keene, were guests of Miss M. MacLachlan, on Friday.

Mr. Frank McLeary of Montreal, is visiting at the home of his mother, Mrs. L. McLeary.

Mrs. R. Lawler is in Toronto visiting her brother, Dr. Flath and family.

Work Completed.

Mr. Lees completed his work as presiding examiner here at the departmental examinations on Friday.

Dr. Roy Richardson, who has been in New York for the past year, is a guest at the home of his father, Mr. W. A. Richardson.

Miss Pearl McCracken has returned to Toronto.

Mr. R. G. Lawlor, H. S. Principal, has been presiding at the examinations in Lakefield.

Miss Grace Humphries of Hastings was in town on Thursday.

Miss Milburn of Detroit, was a recent guest of Miss Laura Buck.

Miss E. Waters has sold part of her lot to Mr. Dave Bongard, who is going to build a house on it.

The inspector of the Sterling Bank of Canada, Mr. Sauteil, of Toronto, visited the local branch this week.

Lawn Social.

A very successful lawn social was held on Wednesday evening on Mr. Robert McMillan's grounds, near Wildman's school. The proceeds are to be used to help pay for the piano which was recently purchased for the Sabbath school in that district.

Wedding Bells.

On June 14th, in Montreal, Mr. Russell Knox, B.S.A., was married to Miss Gertrude May Jones, of Cooalbrokdale, England.

Mr. Knox is the eldest son of Mr. and Mrs. Wiliam Knox, South Dummer, and he and his bride have been guests at his parental home since their marriage.

HAPPENINGS IN HASTINGS

A LARGE CROWD OF FORESTERS WENT TO GORE'S LANDING.

Hastings, June 25. — A large crowd attended the excursion to Gore's Landing, under the auspices of the Catholic Order of Foresters, on Wednesday last. The Alderville brass band was in attendance, and provided excellent music, thereby enlivening the day's proceedings while the weather was ideal. The sports run off under the able management of the committee in charge, were interesting, and the sail home most enjoyable.

A number of the citizens went to Campbellford this afternoon to enjoy the lacrosse game played between Havelock nad Campbellford, while the local baseball team journeyed to Roseneath to play a return game with the Roseneath boys.

A league game of baseball was played on Wednesday between Castleton and the locals and was acknowledged by all to be one of the best games of the season, although the visitors lost in a score of 13 to 2.

The strawberry crop is now being disposed of and while the sample is fair there is reported to be a great shortage in the supply, and it is not nearly equal to the demand.

A Runaway.

A rather exciting runaway took place on Wednesday morning when a young horse belonging to Mr. Ed. Clancy broke away from near the R. C. Cemetery and ran for some distance finally being stopped in the stables of R. Simpson and Sons. The buggy was a complete wreck, but fortunately no one was injured.

Personals.

Mr. Edson Logan of Toronto, is the guest of his parents here.

Mr. W. J. Plant took a trip to Toronto this week.

Mrs. John Collins of Otonabee, has been the guest of her parents, Mr. and Mrs. Beamish, Percy.

Mr. T. A. Coughlan is in Buffalo, having been called there owing to the serious illness of his sister.

Mr. and Mrs. Fred Burridge, of Peterboro has been visiting the latter's parents, Mr. and Mrs. Sam Hatherley.

Mr. Charlie Graham's friends will be pleased to learn that he is improving after his recent operation in the hospital in Peterboro, and hopes soon to be able to resume his ordinary business.

Mrs. John Johnson has been in Foxboro visiting friends.

Mr. and Mrs. W. Davidson and son of Villiers, visited in town this week.

Rev. Mr. Richards of Castleton, was in town this week.

Rev. M. L. Hinton, has returned from Napanee, where he attended the Annual Conference of the Methodist Church.

Mr. Everett Birdsall of Birdsall, called here during thee week.

Mr. J. Stevenson, Sr., Mr. Geo. Stevenson, Mrs. Victor German, left on Wednesday to visit relatives in Yale, Michigan.

Mr. and Mrs. R. Bryden of Madoc are guests of her parents, Mr. and Mrs. West town,

Mrs. Greenley and daughter, Mrs. Charles Plant are in Toronto visiting Mr. and Mrs. Alex. Greenley.

Mr. and Mrs. W. Stuart of Toronto, have been visiting Hastings frieends.

Miss Dilema Miles of Toronto, is visiting her grandmother, Mrs. Rivard, Albert street.

Mrs. J. Dick of Warkworth, is visiting in town, the guest of her father, Mr. Albert Brooks.

The Misses Fowlds have returned from Toronto, where they spent the winter months and are occupying their summer home "The Maples."

At Oswestry, where the gas supply has been insufficient, a local newspaper is using a farm tractor to drive the machines, with complete success.

GEORGE ST. METHODIST CHURCH
Rev. W. Harold Young, M.A., B.D., Pastor.

ANNUAL FLOWER SUNDAY

11 a.m. Children's Service
With Address by the Pastor.

7 p.m. Summer Religion.
Sermon by the Pastor

ALL WELCOME. John H. Renwick, Musical Director

Trinity Church
REV. F. E. MALOTT, B.A., B.D., PASTOR

11 a.m.—"A Sun and a Shield."
7 p.m.—"The Sunday Sleeper."
MRS. KING, Soloist. GEORGE H. KING, Organist.
Brief, Bright, Helpful Services
A Cordial Welcome to All

GOSPEL HALL Sunday JUNE 25th

Sunday School 10 a.m. Lords Supper 11 a.m.
Gospel Meeting 7 p.m.
CENTRAL PARK 8.15 p.m.
Young Peoples Monday 8.00 p.m.
Prayer Meeting Wednesday 8.00 p.m.

BRAUNDPORT, OTONABEE RIVER

SUMMER CAMP — SUNDAY SERVICE AND SUNDAY SCHOOL
11 a.m.—Every Sunday During Summer, as follows:
SUBJECTS AND SCRIPTURE LESSONS. ALL WELCOME.
June 26—David's Victory Over Saul.—I. Samuel, 26: 1-25.
July 3—Saul's Last Days.—I. Samuel, 28: 3-20; 31: 1-6.
July 10—Saul's Death Mourned by David.—II. Samuel, 1: 1-27.
July 17—The Holy Spirit Promised.—John, 16: 5-14; 20: 19-31.
July 24—The Holy Spirit To Be Expected.—Matt. 28: 16-20; Acts 1: 1-14.
July 31—The Holy Spirit Given.—Acts, 2: 1-18, 32-41.
Aug. 7—Peter and the Cripple.—Acts, 3: 1-16; 4, 1-4. 13-22.
Monday, Aug. 8—Children's Day—Sale of Work, Ice-cream Sports, Etc.
Aug. 14—The Holy Spirit Grieved.—Acts, 4: 31-37; 5, 1-11.
Aug. 21—The Holy Spirit Witnessing Through Apostles.—Acts, 5: 15-42.
Monday, August 22—Corn Roast and Farewell Bonfire.
—ALL INVITED—
Special Help and Music will be Provided as much as Possible. Service will be in Charge of R. C. Braund.
Collections will be Taken and Sent to The Salvation Army Sunday School.
EVERYONE INVITED—ADULTS, CHILDREN, CAMPERS, RESIDENTS ON RIVER BANKS, AND BOATING PARTIES.
Come Yourself, and Bring or Send Your Children.
Books Provided for Service and Singing.
"REMEMBER THE SABBATH DAY TO KEEP IT HOLY."

MURRAY STREET BAPTIST CHURCH
REV. J. R. WEBB - PASTOR

11 a.m.—THE PASTOR will preach.
7 p.m.—THE PASTOR will preach.
BAPTISMAL SERVICE
In the Evening

PRESBYTERIAN CHURCHES

KNOX
Corner Rubidge and Wolfe Streets
REV. JAS. A. MacKENZIE, MINISTER
9.45 a.m. Sunday School and Bible Classes.
11 a.m. Morning Service—Subject—"AN OLD ROAD"
7 p.m. Evening Service—The Minister Subject—"STRENGTH RENEWED"
Mr. F. E. Walden, Organist and Choirmaster
SEATS FREE GOOD MUSIC STRANGERS WELCOME

ST. PAUL'S Services: 11 a.m. and 7 p.m. Sunday School 10 a.m.
Corner of Water and Murray Streets
REV. ROBERT POGUE, MINISTER
11 a.m. Mr. J. Cuthbertson of Japan.
7 p.m. The Minister will Preach.
Subject: "Holiness on the Bells of the Horses."
— MR. FRANK TATERSALL, Organist and Choirmaster —

ST. ANDREW'S Services: 11 a.m. and 7 p.m.
Cor. Brock and Rubidge Streets
REV. JAMES ROLLINS, B.A., MINISTER.
THE MINISTER will Preach at Both Services.
Union Services with Trinity Church Commence a Week from Sunday
MRS. MAURICE PARK, Soloist
MR. JOHN CRANE, Music Director
Excellent Choir. A FRIENDLY CHURCH Great Organ

PRESBYTERIAN
ST. ANDREW'S CHURCH.
Corner Brock and Rubidge Streets
Rev. Jas. Rollins, B.A., Minister.
Services, 11 a.m., and 7 p.m.
Mrs. Maurice Park, Soloist.
Mr. John Crane, Musical Director.
Excellent Choir. Great Organ.
A Friendly Church.

ANGLICAN

ST. JOHN'S CHURCH
REV. R. C. BLAGRAVE, D.D., Vicar
R. J. Devey, Organist.
8 a.m., Holy Communion.
9.45 a.m., Sunday school.
10 a.m., Matins.
11 a.m., Dedication and Confirmation Services, by the Bishop of Toronto.
7 p.m., Evensong.
Rev. R. B. Grobb will preach.

ST. GEORGE'S CHURCH.
South Peterborough — George and Braidwood.
Rev. W. R. Courage, Rector.
10 a.m., Sunday school.
11 a.m., Matins and Litany.
7 p.m., Confirmation.

ST. LUKE'S CHURCH
Ashburnham—Peterboro East.
REV. G. J. BOUSFIELD, B.A. RECTOR.
Services at 8 a.m., 11 a.m., and 7 p.m.
Sunday School and Bible Classes at 9:45 a.m.
Holy Baptism, by appointment.

PARK ST. BAPTIST CHURCH
Pastor Rev. W. E. Morrow, B. A.
188 Stewart Street. Phone 1759W.
9:45 a.m., Sunday School and Bible classes.
11 a.m. and 7 p.m., services.
The pastor will preach.

ALL SAINTS' CHURCH
Corner Rubidge and Sherbrooke.
REV. R. B. GROBB, M.A., RECTOR
10 a.m., Sunday School.
11 a.m., Morning Service.
Preacher, THE RECTOR.
4 p.m., Holy Baptism.
7 p.m., Evening Service.
Preacher, REV. DR. BLAGRAVE.

ST. JAMES', METHODIST.
Rev: J. F. Chapman, B.A., Minister.
Services at 11 a.m., and 7 p.m.
Morning subject, "Echoes of the Conference."
Evening subject, "A Merry Heart"
2:30 p.m., Sunday school.
A. Nicholls, Organist.

MARK STREET METHODIST
Mark Street—East City.
Rev. G. E. Ross.
Service at 11 a.m.
"The Prophet on Strike."
Evening service at 7.
"The Line of Cleavage."
Sunday school at 2.45 p.m.
Music in charge of Mr. V. Boorman.

Interdenominational
BETHANY TABERNACLE.
Branch of Christian and Missionary Alliance
Rev. Arch. Gormley Doner, Pastor.
Sunday School at 10 a.m.
Morning Services at 11 a.m.
Evening services at 7 p.m.

ROMAN CATHOLIC
ST. PETER'S CATHEDRAL.
There will be three masses celebrated. Low masses at 8 a.m. and 9.15 a.m; High Mass at 10:30 a.m. At 7 p.m., Vespers and sermon.

MISCELLANEOUS

FREE METHODISTS.
(Aylmer Street, between Charlotte and King Streets.)
B. Reid and Rye, Pastors.
Sunday — 7 a.m., Prayer Meeting, 9.45 a.m., Sunday school; 11 a.m., Preaching; 7 p.m., Preaching.
Tuesday, 8 p.m., Prayer Meeting.
Friday, 8 p.m., Class Meeting.
Welcome to all.

ASSEMBLY HALL.
George St., First Floor Old Opera House Building.
"Christians gathered unto the Name of the Lord Jesus Christ."
Sunday school at 9.45 a.m.
Breaking of Bread, at 11 a.m.
Gospel Meeting at 7 p.m.
"While we were yet sinners Christ died for us."—Romans 5:8.
Welcome to all.

TRUTH MISSION
Rev. R. J. Zimmerman, Pastor.
Residence, 256 McDonnel Street.
Meetings every Sunday at 11 a.m. and 7 p.m., and each Wednesday evening at 7:30 p.m.
Evening subject: "Heaven."
Meetings are held in the Sons of England Hall, Hunter Street.
The pastor will preach at both services.

LAKEFIELD
ANGLICAN.
Sunday Visitors to Lakefield cordially invited to services at
ST. JOHN'S CHURCH.
8 a.m., Holy Communion.
11 a.m., Matins and sermon.
7 p.m., Evensong and sermon.
Rector: Rev. Frank Vipond.
May to Sept., "1 hour" services at 11 a.m., and 7 p.m.
Worshippers may park their cars in the church grounds during service.

LILACS.

By Donald A. Fraser.

Where do you lilacs get your spring sweet breath?
Why do you blush in purple modesty?
Ah! if you'd tell, I'd know why I love you,
And, delving deeper, know why God loves me.

I only know you flood my soul with calm:
You give it peace in spite of pressing pain;
Your smile I catch and so with braver heart,
Forsake the shadow for the sun again.

Edwin Elcome TAXIDERMIST
692 Harvey Street, Peterborough, Ont.
HEADS, BIRDS, FISH, ETC.
Mounted Artistically and Permanently.
Maskinonge, Bass and Trout our Specialty

Advertise in the Examiner

THE EDUCATION OF YOUR CHILDREN
Have you the money with which to do it?
Start to save while they are young—let them commence life knowing you are at the back of them.
Savings Accounts are a specialty with
The Royal Bank of Canada
PETERBOROUGH BRANCH—V. EASTWOOD, Manager

STOCKS AND BONDS
Orders Executed on
TORONTO STOCK EXCHANGE
MONTREAL STOCK EXCHANGE
NEW YORK STOCK EXCHANGE
For Cash, or carried on conservative margins
Campbell, Stratton & Co.
MEMBERS TORONTO STOCK EXCHANGE
402 DOMINION BANK BUILDING. TORONTO
Telephone Main 6311

SANTAL CAPSULES MIDY — Easy to Take-Quick to Relieve CATARRH of the BLADDER — Safe, Successful — Each Capsule bears name MIDY — Beware of counterfeits

House Painting
PAPER HANGING AND DECORATING
The undersigned is prepared to undertake orders for first-class House Painting, Papering and Decorating at moderate prices. Estimates furnished if desired and terms arranged.
CHAS. PREST
625 Chamberlain St.
Browntown Phone 1803j
6d-153

FREE OF TERRIBLE KIDNEY TROUBLE

After Three Years of Suffering, "FRUIT-A-TIVES" Brought Relief

MADAME HORMIDAS FOISY

624 Champlain St., Montreal.

"For three years, I was ill and exhausted and I suffered constantly from *Kidney Trouble and Liver Disease.* My health was miserable and nothing in the way of medicine did me any good. Then I started to use 'Fruit-a-tives' and the effect was remarkable.

I began to improve immediately and *this wonderful fruit medicine entirely restored me to health.* All the old pains, headaches, indigestion and constipation were relieved and once more I was well.

To all who suffer from Indigestion, Constipation, Rheumatic Pains or great Fatigue, I advise the use of 'Fruit-a-tives'."

Madame HORMIDAS FOISY.

50c. a box, 6 for $2.50, trial size 25c. At all dealers or sent postpaid by Fruit-a-tives Limited, Ottawa, Ont.

FISHERMEN'S PICNIC.

DESERONTO, June 24. — Arrangements are being made for a great fishermen's picnic to be held at Deseronto the latter part of July, at which the Hon. Mr. Mills, Provincial Minister of Mines and Fisheries, will be the principal speaker. Hon. N. Parliament, Mr. H. K. Denyes, M.P.P., and other Legislative representatives will be present. Fishermen from Toronto east will be asked to attend the gathering, when matters appertaining to game and fish will be discussed.

ECZEMA You are not experimenting when you use Dr. Chase's Ointment for Eczema and Skin Irritations. It relieves at once and gradually heals the skin. Sample box Dr. Chase's Ointment free if you mention this paper and send 2c. stamp for postage. 60c. a box; all dealers or Edmanson, Bates & Co Limited, Toronto.

SEWING MACHINE MAGNATE HONORED

SIR DOUGLAS ALEXANDER, PRESIDENT OF SINGER COMPANY, A BARONET.

The name of Douglas Alexander as a Baronet of the United Kingdom appears in the Official Gazette of June 4th in the list of birthday honours conferred by King George.

Sir Douglas Alexander Bart., is the President of the Singer Manufacturing Company and its sewing machine subsidiary corporations all over the world. The honour is conferred upon him in recognition of notable war services rendered both by the Singer Companies, of which he is the head, and by himself personally.

The career of Douglas Alexander has been a most interesting one. He was born July 4, 1864, at Halifax, Yorkshire, England, son of Andrew Alexander, well known Canadian horticulturist and botanist. At an early age his parents went to Canada and settled in the city of Hamilton, Ont., where Douglas Alexander was educated at the Collegiate Institute until he was admitted to the Law oSciety of Upper Canada. He was articled to Alexander Bruce, K. C., called to the Bar and admitted as a solicitor in Chancery in 1886. After a short practice in Hamilton, he entered the service of the Singer Manufacturing Company; became a director of the company in 1896; was appointed Vice-President the same year; and became President in 1905, succeeding the late Commodore Bourne, wit hwhom he had been associated as the Vice-President during a number of years.

Sir Douglas Alexander resides at Edgehill, Stamford, Conn., and at No 1, West 72nd Street, New York City. The necessity for prolonged travel to the company's foreign branches, has not left him much leisure, but he is keenly interested in all sports. He was married in 1892 to Helen H. Gilespie, of Hamilton, Ontario, and has four children, Douglas H., of Princeton University, Agnes E., Helen D., and Archibald G. Alexander.

ADVERTISE FREELY IN NEWSPAPERS IS ADVICE TO RETAIL DRUGGISTS

Newspaper advertising was strongly urged upon the druggists at the annual convention in Toronto of the Ontario Retail Druggists' Association by Frank Stockdale, conductor of the 'Retail Merchants' Institute, Chicago, and formerly chief of lecture bureau, Associated Advertising Clubs of the World. Mr. Stockdale advised the druggists to seriously consider the newspaper proposition if they desired to increase their sales and add new customers to their lists of patrons. The druggist should place his advertisements on the basis of two per cent. of his sales, Mr. Stockdale said.

Surpassing

all others in general excellence—

"SALADA"

is enjoyed by millions of devoted friends

5629

Black, Green or Mixed Blends. Sealed packets only.

CRITICISM AND REMINISCENCE

(By PATERFAMILIAS)

THE GREATEST FARCE IN HISTORY.

I have had before me all week a despatch which reads that the trials of the really big guns on the list of German officers accused as war criminals will come before the German supreme court when the men on the French list will be arraigned. Among these men are three generals —Stenger, accused of issuing an order to his infantry when marching through Belgium and France to kill all French wounded falling into their hands; Col. Von Schak, military governor of the Cassel district during the war, and General Kruska, commander of one of the biggest prisoner camps, he who is accused of causing the death of 3,000 Anglo-French prisoners in the Niederrywehren prison camp near Cassel by introducing among them Russian prisoners infected with spotted typhus..

What is the Use?

But what is the use of bringing these fiends in human form to trial in their own country, and by their own countrymen who, by birth and education, were in sympathy with German war methods, which included ruthless destruction of both life and property? Is it not quite evident that justice cannot be found in German courts for such military brutes, when already two officers of German prison camps have been tried, and finding them guilty of revolting barbarity toward prisoners, their judges imposed sentences which distort justice into a travesty bordering on defiance of the Allies. For one got twelve months, not in prison, but in a fortress, where the discomforts of confinement may be mitigated by the consolation of personal gratification in the fruits of earth and vine— providing he can pay for it, and such prisoners or their friends generally find a way to do so—to say nothing of congenial company (German, of course), in which the time can be passed pleasantly if not profitably. Such is the idea of military punishment in a German fortress gleaned from the records of the past. The other convicted officer—please emphasize the convicted—goes to prison for a paltry six months.

Mockery of Justice.

Just imagine it, all ye lovers of British fair play! Six months for atrocities toward men of your own race which in most cases spelled a lingering and torturing death; a similar punishment to those imposed on many a sister and brother British mortal, who, in dire straights committed some paltry theft to keep body and soul together, may be.

And so, if the foregoing sentences are to be taken as precedents for those to follow in the case of other war criminals, even as the war promoted by Germany was the greatest crime in history, how much more do and will these trials constitute the most stupendous comedy the world has ever seen, a farce in which the laws of God and man are held up to derision by Hun culture— I beg their pardon, it should have been spelt with a "K."

Killed the Wounded.

Now, this German General, accused of ordering the shooting of French wounded, faces a rather serious charge from our point of view —that of wholesale murder, to be brutally frank—and the French claim to have convicting evidence. That such revolting crimes were actually resorted to by German soldiery is borne out in a report to the Prime Minister of England by a French committee of men in high office, appointed to investigate. And here are a few clauses from that report, which makes abhorrent reading:

"At Bar-le-Duc, the head surgeon Ferry brought up some depositions made to him during his work. Sergeant Lemerre, of the ... infantry regiment told him that he was wounded in the leg, Sept. 6, at Rembercourt, by a fragment of a shell; he had been left on the ground for eight days, by the German ambulance men, who had certainly seen him. On the fourth day, an officer was going over the battle field with his revolver in his hand, and this sergeant was again shot by a soldier. Several times he saw the German stretcher-bearers firing on our wounded."

"The soldier Dreyfus ,of the .. regiment of infantry, told Dr Ferry the following fact; he was wounded at Somaine, on the 10th of Sept., and he was leaving the battle-field, when he met three Germans. He told them, in German, that he was wounded, but they answered that was no reason why he should not be shot again, and he was fired at point-blank, in the eye."

"On August 22, a German detachment marched through the district of Bouvillers (Meurthe et Moselle) to the farm of Petite-Rochelle, whose proprietor, M. Hamilton, was caring for some French wounded. The commanding officer ordered four of his men to go and finish off nine wounded who were in the barn. Each of these were shot through the ear. Mme. Hamilton asked for pity, but the officer told her to be quiet, pressing the muzzle of his revolver on her chest."

"Aug. 25th, the abbe Denis, priest of Remereville, was tending Lieutenant Toussaint, the highest in grade in the forestry school last July. Wounded in battle, this young man had been wounded by the bayonets of all the Germans who went past him. His body was one mass of wounds."

"At the Nancy hospital, we saw the soldier Voyer, of the ... regiment of infantry, bearing the marks of German cruelty. Wounded in the spine, near the forest of Champenoux, Aug. 24th, paralysed in both legs, in consequence of his wound, he had stayed lying on his stomach, when a German soldier turned him over brutally with his rifle and clubbed him on the head. Others, in passing, had beaten and kicked him."

"Finally, one of them had inflicted wounds on him under each eye, with some instrument which the poor fellow could not distinguish, but which must have been a pair of scissors, according to Dr. Weiss, head surgeon and professor of the faculty of Nancy."

"Seven French soldiers whom M. Weiss was tending, told him they had seen the enemy killing the wounded on the battle-field. They pretended to be dead to escape, but some Germans had beaten them with the butt of their rifles to see if they were alive.

"In the same hospital, a German soldier, with a wound in his abdomen, told Dr. Rohmer that it had been inflicted by his officer because he had refused to kill a wounded Frenchman."

"Then another German, wounded in the back, caused by a point-blank discharge, told Dr. Weiss, that a soldier had fired on him, by order of an officer, to punish him for having carried several wounded to a neighboring village."

It is for commanding the commission of such outrages as these that General Stenger is to be tried. Let us wait and see how he gets along. If guilty—you'll notice I do not say "found" guilty, for it's not likely he will be, in the abstract meaning of the word — there does seem to be but one punishment to

O, What a Joke.

fit his crime, and that is death at the hands of the public executioner, who is paid for ridding this world of all such murderous wretches to safeguard a law-abiding society.

As for Col. Schack's crime of causing the death of some 3,000 Anglo-French prisoners by situating them in a manner to assure their infection with that virulent disease known as spotted typhus, it would be simply outrageous to punish him for a joke of that nature. For 'tis said that was the German idea of humor, to let the Allies get acquainted by mixing the different nationalities together in the same camp. And if we wait patiently the world will probably see a German supreme court's idea of humor in its adjournment of this what the Allies so unreasonably characterize as a crime against humanity.

Why These Three Only?

Why call these three men in question the big gun in war criminality, when the whole race left themselves open to the conviction that they were all really great criminals—in thought if not in deed. As for the army, I have before me a list of some 200 counts against them gathered by reputable French officials. That list includes tragic scenes and sacrilege of revolting barbarity; priests assassinated; nuns outraged; brutal outrages on women; old men massacred; children odiously maltreated; most revolting acts savagery could think of; wounded soldiers tortured; peaceful citizens exposed to brutality; acts of revolting bestiality—and fiends responsible for such blood-curdling atrocities are to be tried by men of their own race and mind!

How absurd it all is, this so-called trial of war criminals! For forty years the present German generation were educated up to the Hun idea of war—win it by fair mean or foul. Exterminate the enemy, in battle and out of battle; give no quarter; terrorize man, women and child by violence and even sudden death, by destruction of property and ruination of industries; see red and kill in order that they (the Germans) might sit atop of the earth, with the rest of the world paying tribute—on such lines of superhuman progressiveness were the whole German race educated the past four decades, and to judges of such a nation do the Allies in foolish tolerance look for punishment of crime supreme.

A Comedy of Comedies.

It is indeed a comedy of comedies to expect justice administered to the Stengers, the Cruises ,the Laules, the Schacks and other German war criminals of their ilk, by judges born of a womanhood who lauded atrocities and thronged the movies to see picturized with responding applause the sinking to a watery grave of innocent women and children, passengers on the ill-fated Lusitania, a non-combattant ship sunk by order of a high command. The nation, as a whole, seems to have been contaminated by the German policy that war is war, no matter what treachery, breach of prescribed international rules, or revolting atrocities are resorted to that Germany might win; then in expecting fair trial of and adequate punishment for those whom we consider guilty of capital offences seems like, comparatively speaking, originating a tribunal presided over by justices in sympathy with crime to punish those who are convicited of criminal offences.

Foes of Humanity.

Germany and her crimes against humanity is an old subject now, but the writer feels justified in criticising these war horrors again, having been asked to do so by one who, like many others, is inclined to think, by daily revelations, that in reality Germany must have won the war. She has been allowed by her so-call-victors to play fast and loose with treaty terms while she quietly makes progress toward rehabilitation; to becloud the Allies with subterfuge while she tenaciously prepares for bidding again for the markets of the world with low-priced products; and now, she befools Britain, France and Italy into letting her be the arbiter of the fates of such war criminals as the world has seldom seen— men with whom, quite natnrally, her courts' sympathies lie. Still they say we won the war. But did we?

DOMINION LIGHTNING RODS

THE ORIGINAL PATENT SPIRAL FLAT - STRIP COPPER CABLE

The Flat Copper Strip used in Dominion Lightning Rods gives you greater carrying capacity, therefore is more efficient than the old style rod.

When you have protected your buildings with Dominion Spiral Flat-Strip Cable you have scientific assurance of absolute protection

Before it is too late, have every building you own, protected with this dependable rod. Lightning causes enormous damage to life and property every year. Don't wait until it catches you.

Free—Write today for Booklet on Lightning Prevention.

DOMINION LIGHTNING ROD COMPANY
DUNDAS, ONTARIO

Geo. Hartley, General Agent, 788 Aylmer St., Peterboro, Phone 811y

PRECAUTIONS AGAINST BOVINE TUBERCULOSIS

A few years ago the United States breeders of pure-bred cattle, recognizing the necessity of more effective measures for the control of tuberculosis, arranged a conference with officials of the Bureau of Animal Industry at Washington, the result of which was the adoption of what is known as the Accredited Herd Plan, meaning that the herd had been thoroughly tested and found entirely free from any symptoms of tuberculosis. The plan proved so successful—over a thousand herds being accredited in a brief period—that a decision was arrived at to adopt the system in Canada. Regulations were promulgated, which came into force in September, 1919, and have proved gratifyingly successful, a number of herds having been accredited, while many others are under test. There is now an agreement between this country and the United States that cattle from accredited herds may enter either way, without detention or test. Under the Municipal Tuberculosis Order, passed at Ottawa some years ago, and the more recently adopted Accredited Herd Plan, compensation is paid for animals officially slaughtered and the owners are permitted under regulation to realize whatever they can from the sale of the carcass.

BUY NO DYE BUT "DIAMOND DYES"

Unless you ask for "Diamond Dyes" you may get a poor dye that streaks, spots, fades and ruins your goods. Every package of Diamond Dyes contains simple directions for home dyeing or tinting any new, rich, fadeless color into garments or draperies of any material. No mistakes! No failures!

N.P. SOAP

The Bar You Can't Abolish

Are you using the Soap your grandmother and your mother used every wash day? They always insisted on N.P. Soap. Why? Because it was a pure, hard, soap leaving clothes sweet and clean and hands soft and pure.

Today it is still the best and cheapest soap going.

THE BIG FOUR — FOUR IN ONE

Cut it in four and you have four bars worth 10c each

25¢ a BAR

SOLD IN TURNBULL'S ECONOMY BASEMENT

Even New Cars not immune from Battery ailments

Get that examination NOW!

AFTER you've put your license-plates on the new car and gas in the tank, the *next* thing to do is to drive around to the Prest-O-Lite Service Station and get a clean bill of health for your battery.

It may be strong and fresh and ready for the road; but, again, it may need some little thing done to it that only a battery expert should be entrusted with.

Think of the Prest-O-Lite Service Station as headquarters for everything pertaining to your battery, no matter what the make. That's what we're in business for. Take advantage of long experience and honest advice.

When you do need a new battery, you'll be glad to know that Prest-O-Lite is back to pre-war prices and that an allowance will be made on your old battery. Get that examination now.

A. FISHER, 186 Charlotte Street
Phone 1262

Prest-O-Lite BATTERY SERVICE

Pull up where you see this sign

Prest-O-Lite Storage Battery

Uses less than one four-hundredth of its power-reserve for a single start—and the generator quickly replaces that.

PB-21-4N

Back to Old Time Prices!

I am now offering the Public MEATS that are the Pride of the Cook, at Old-time Prices. Best Qualities, Prompt deliveries, and "Befor'-the-war" Prices, A toothsome change for Every Day of the Week—Breakfast, Dinner, and Supper.

—BEEF—

Boiling, lb.	10c to 12c
Shoulder Roast, lb.	15c
Round Steak, lb.	30c
Shoulder Steak, lb.	20c

—MUTTON—

Choice Mutton Chops, lb.	25c
Mutton Stew, lb.	10c to 15c

—VEAL—

Veal Chops, lb.	25c
Veal Stew, lb.	10c to 20c
Loin Roast	25c

—BACON—

Bacon, Half or Whole, lb.... 35c
(16 ounces to the pound every time)

John Mervin

— 234 HUNTER STREET —
(Cor. Aylmer) :: 'Phone 84

GAS IS HIGH COAL IS HIGH

The weather is too hot for a blazing fire in the Kitchen. You can run a

HUGHES
ELECTRIC STOVE

for Half the Price of Gas or Coal, and have a Cool, Clean, Cosy Kitchen. They're great for Economy, Comfort, and Convenience. See us any time, and we'll show you.

THE COWAIN ELECTRIC CO.
188½ CHARLOTTE ST.
'Phone - - 806

AFTER-SUPPER SALE TONIGHT 7.30 to 9.30

Wash Goods, Pillow Cases and Bed Spreads

in the After-Supper Sale at such a low price you'll be certain to make a trip to this Store from 7.30 to 9.30, for that is the only way you can secure these excellent bargains.

No 'Phone Orders Accepted.

INDIAN HEAD
Regular 35c yard. After-Supper Sale, yard..... **24c**

WHITE GABARDINE
Regular 98c yard. After-Supper Sale, yard..... **62c**

WHITE DRESS VOILE
Regular 49c yard. After-Supper Sale, yard..... **32c**

PILLOW CASES
Regular 39c each. After-Supper Sale, each..... **28c**

BED SPREADS
Regular $3.50. Size 72 by 90 inches. After-Supper Sale, each..... **$2.60**

You Can't Afford To Miss

buying one of these finest of Seagrass Chairs or Rockers. After-Supper Sale, to-night, 7.30 to 9.30, each..... **$11.25**

(Two for $20.00)

But they can only be bought at this price from 7.30 to 9.30, to-night, and we cannot accept any telephone orders for them.

Nightgowns Envelope Chemise and Drawers

ARE ALL IN THE AFTER-SUPPER SALE TO-NIGHT, 7.30 TO 9.30, 89c EACH

For such choice white wear this is a very low price, for they are all well made and of good materials and all have those dainty little touches of trimming that every woman loves.

No 'Phone Orders Accepted.

$1.50 Pongee Silk 89c yard

33-inch Pongee Silk in a rich fine quality that is free from any dressing and fine even mesh. All-pure silk. Is used for ladies' and children's wear, men's shirts and pyjamas, also for draperies. Worth $1.50 yard. After-Supper Sale, yard..... **89c**

Pure Silk Hose 82c

REGULAR $2.00 PAIR, AFTER-SUPPER SALE, TO-NIGHT, 7.30 TO 9.30, 82c PAIR, 2 PAIRS FOR $1.55

They are all perfect in every way. The colors are black, grey, brown and white. All sizes.

No 'Phone Orders Accepted.

RICHARD HALL & SON LIMITED

MADE-IN-CANADA GOODS EQUAL IMPORTED BOTH IN QUALITY AND FAVORABLENESS OF VALUATION

AGRICULTURAL IMPLEMENTS, SHOES, TEXTILES, CANNED GOODS, KITCHEN UTENSILS, PAINT, CONFECTIONERY AND TOILET PREPARATIONS ARE AMONG MADE-IN-CANADA ARTICLES THAT OFFER AS GOOD VALUE FOR SAME PRICE AS IMPORTED

The argument is still advanced that if Canadian goods are equal in quality and compare favorably in price with imported products, the buying public would give a preference to the domestic commodities. There can be no question that in many lines Canadian manufactured goods offer better value to Canadian buyers than do competing imported products, and yet imported articles have a considerable sale in this country because they are widely advertised or because of the popular belief that imported goods must be superior to those produced at home. The hearings before the Tariff Committee last fall supplied abundant specific evidence that many Canadian products were equal in quality to the best imported goods and were obtainable at lower prices. Actual investigations made by the Canadian Reconstruction Association have shown that:

1.—Canadian agriculturists generally purchase farm machinery more cheaply than do farmers in any other country in the world, and farmers west of Manitoba buy binders at lower prices than do farmers at places directly south in the United States.

2.—Canadian boots and shoes, grade for grade, compare favorably with the best imported products and are available to the Canadian buyer at considerably lower prices.

3.—Canadian woollen mills are producing cloths of splendid quality at prices considerably below those charged for imported woollens.

4.—Canadians are buying large quantities of imported perfumes, tooth paste and other toilet preparations at higher prices than those at which Canadian-made goods of equal or superior quality are obtainable.

5.—Canned fish, vegetables and fruit, generally speaking, are as low priced in Canada as in the United States or elsewhere.

6.—Canadian-made kitchen utensils of aluminum, grade for grade, are unsurpassed by the products of the United States and Canadian retail prices are as low as, and in most cases considerably lower than, the United States prices for corresponding utensils of the same grade.

7.—Paint is normally as cheap in Canada as in the United States, or cheaper, after allowance is made for the difference in measure.

8.—Confectionery and biscuits are lower priced in Canada than in the United States.

The above list could be greatly extended, but comparisons in the case of the foregoing articles will show that Canadian manufacturers base their selling prices in general upon cost of production and that they do not base their prices on the laid-down prices of competing imported articles.

It is time the Canadian people got away from the unreasoning assumption that imported goods must be superior to those of domestic production. Many imported products are widely advertised, and by such advertisements a demand for them is created, which gives them a sale in competition with the goods of Canadian producers who are not in a position to advertise their articles to anything like the same extent. Again, many dealers carry imported goods and press them upon their customers because in this way they can handle more or less exclusive lines. There is little doubt that in many instances goods have been sold to Canadian importers at "dump" prices, notwithstanding the Canadian anti-dumping clause, by manufacturers in the United States or elsewhere who seek in this way to get their excess production or floor stocks out of the country of manufacture and thus to protect their home market. Canadian requirements are small as compared with the market in the United States, and if Canadians are to produce at the lowest unit cost they must be assured by tariff protection of most of the Canadian trade. If it be made possible for United States producers to cut into the Canadian trade, the amount of business obtainable to the Canadian plants will be reduced and costs of production will be increased. Experience has shown that domestic competition can be counted upon to keep down prices of Canadian products if the manufacturers here are given reasonable assurance against destructive competition from more powerful manufacturing units abroad.

* * *

There has been considerable criticism recently of the tanning and leather manufacturing industries and complaint has been made that the prices of manufactured leather goods have not been reduced in the same proportion as has the cost of hides. In the first place, it should be clearly understood that no tanner is buying any considerable amount of hides at a cost of four or five cents per pound as is sometimes alleged. The hides offered for sale by the farmer or country butcher are green and lose 20 per cent. or more in weight in the curing process. The prices of country hides at Montreal or Toronto now range from about eight cents to eleven cents per pound, according to quality and weight, but a price of from eight to eleven cents per pound means a much higher cost for the usable part of such hides. Often such hides are badly trimmed. Of they may have manure attached, which adds to the weight, or they may be of undesirable weight. The hide may be seriously damaged by knife cuts or scores as it is taken off the animal, or may be otherwise defective. Packers' hides are regarded as superior to the country hides and command higher prices because of more expert care in taking the hide off the carcass, better grading and generally more efficient handling. But with both country hides and packers' hides there is necessarily much shrinkage and wastage. The hide may be long-haired and weighted with moisture. Often the hide is grubby, with worm holes eaten completely through it. The grain may be damaged as a result of contact with barb-wire fences and otherwise and a heavy aggregate loss results to farmers from exposure of cattle to such risks and from neglect. Branding also involves much wastage, and there is a spread of from 2 to 4 cents per pound between the prices of branded and clear hides. Even with the most experienced handling, there are likely to be some knife cuts or scores. All such defects affect the cutting value of the hide and consequently the price which is paid for it. A very considerable proportion of the average hide has to be turned to inferior uses and only selected portions are satisfactory for manufacture into the finer grades of leather products.

By reason of the accumulation of hides, the quality of those now offered is poorer than is the case under normal conditions. In many cases deterioration has taken place and, in the language of the tanner, the common run of hides is "more sloppy" than normally, a certain proportion of them being damaged on the grain or rotting as a result of having been held in the hope of higher prices, while others are not suitable for coloured leather by reason of what are known as salt stains.

The change in popular demand and insistence upon the best quality in leather products is partly responsible for keeping up the price of leather goods. For many purposes side leather is too thick and has to be split into what is known as grain leather and split leather. In 1914, black wax splits were selling at around 15 cents per foot and considerable quantities of such leather were exported from Canada to the United Kingdom. To-day, there is practically no market for black wax splits. Workmen in England who formerly bought boots made from such leather are calling for grain leather shoes, and exchange is also operating to discourage exports of split leather from Canada. In the United States many tanners are selling "splits" for glue stock at only a nominal price. This means that one-half of the hide in many cases has to be thrown away or sold at only a very low price and the major part of the cost of the hide and of tanning has to be put on the grain leather. The demand for inferior leathers has been so small that in some instances it has been found unprofitable, at present prices of tanning materials, etc., to tan parts of the hides and large quantities of "bellies" have been sold for the manufacture of glue.

Again, the popular demand is for coloured leather, with black leather in comparatively low demand. The demand of style is thus for leather made from freshly-cured hides, for the reason that old hides are not suitable for the manufacture of coloured leather, on account of salt stains. If black leathers and split leathers were in strong demand as was the case before the war, hides would command a higher price or leather would be selling at a lower figure. In 1914, the best grade of coloured calf was selling at 40 cents per foot. To-day the same calf leather sells at 55 cents. Black calf sold before the war at from 30 cents to 35 cents per foot, while to-day's price is from 40 cents to 45 cents. Black side leather in 1914 was selling at 20 cents per foot and to-day is actually lower than the pre-war price at about 26 cents.

Wages in the tanning industry have been only very slightly reduced. Tanning materials are still high in price. Most of these have to be imported and exchange paid on them. Coal for power purposes is still high and the manufacturer is paying exchange on such fuel. Administrative and selling expenses are high. Freight charges are much higher than ever before—the l. c. l. rate on sole leather for a distance of only 30 miles is over one-third cent per pound. So far as the tanners are concerned, they are not making any more money than they were making in 1914—few are making as much; and some of the tanning companies have been losing money heavily during recent months. In summary of the leather situation:—Hides are two or three cents below pre-war prices; split leather is almost unmarketable or finds sale only at very low prices; black side leather is cheaper than in 1914; calf leathers are not greatly higher than before the war; and even with the prevailing low price for hides the leather tanning industry is barely "breaking even" under present conditions.

So far as boots and shoes are concerned, there is a heavy demand for footwear of glazed kid, and the prevailing price of this leather represents an advance of more than 100 per cent. over the price obtaining in 1914. Black kid, which could be bought in 1914 at 25 cents per foot, now costs from 50 to 60 cents, while coloured kid, obtainable at 35 to 40 cents in 1914, now costs from 75 to 90 cents. This leather is made from goat skins, which come from Brazil, South Africa, India, the Balkan countries and Turkey. Much glazed kid is imported for the manufacture of boots and shoes and other leather commodities, but some kid leather of good quality is now being manufactured in Canada from imported skins.

The Canadian buyer of shoes of domestic leathers does not want footwear made from the heavier hides; the demand for shoes of side leather or of "kip" is very small, while the call for so-called 'workingmen's boots" is only about 25 per cent. of the pre-war normal. It is this situation in part which has resulted in the low price of raw hides and the apparent disparity between the price of hides and the cost of leather footwear. The principal demand is now for fine shoes, especially Goodyear welts, and as a result only carefully selected leather can be used—second grade leathers are not wanted for such purpose.

Again, styles are changing frequently and the manufacturers are under heavy expense for lasts, pattern, etc. During the war there was an abnormal demand for high-cut boots at a time when there was a shortage of leather. Now, with leather in abundant supply, the consumers are calling for low-cut foot wear. This consideration also is a factor in explaining the comparatively low price of hides at the present time. The Canadian public, too, are demanding a better finished shoe than ever before and this means higher cost of production. It may be said, however, without fear of contradiction that the tanners' prices for leather have been adjusted on a basis of the present value of hides, and the manufacturers of leather goods have also adjusted their prices on a basis of the present cost of leather. The manufacturers' prices of boots and shoes have been reduced by from 30 to 35 per cent. from the "peak" prices.

Almost every manufacturer of boots and shoes or other leather products has suffered considerable, and in some cases exceedingly heavy, losses as a result of slackened demand for the goods which he manufactures and the sharp decline in inventory values. Where manufacturing profits are being made at the present time they are exceedingly moderate. The public little realizes the losses, difficulties and serious problems with which practically all business men have been confronted during the past few years.

say BAYER

Aspirin

Nothing Else is Aspirin

Warning! Unless you see the name "Bayer" on tablets, you are not getting Aspirin at all.

Accept only an "unbroken package" of "Bayer Tablets of Aspirin," which contains directions and dose worked out by physicians during 21 years and proved safe by millions for Headache, Earache, Toothache, Neuralgia, Colds, Rheumatism, Neuritis, Lumbago, and pain generally. Made in Canada.

Handy tin boxes of 12 tablets cost but a few cents—Larger packages.

Aspirin is the trade mark (registered in Canada) of Bayer Manufacture of Monoaceticacidester of Salicylicacid. While it is well known that Aspirin means Bayer manufacture, to assist the public against imitations, the Tablets of Bayer Company will be stamped with their general trade mark, the "Bayer Cross."

OUR ELECTRIC WIRING WINS

Universal approval from the user as well as the wiring expert. Every detail is cared for by us. All connections are skillfully made to avoid future trouble. We supply all wire, insulation, tubes, boxes, etc., required to handle the job from start to finish.

MOTOR WORK A SPECIALTY

ASH & HOLMES

ELECTRICAL CONTRACTORS 282 GEORGE STREET

J. A. ASH PHONE 871 FRED HOLME

A MODERN MIRACLE

What Mr. Robert I. Buchanan, of Sarnia, Ont., has to say:

It is with great pleasure that I can testify to the great curative qualities of Dr. Henderson's Herb Tablets and Hou-Tan Ointment.

The summer of 1902 I took typhoid fever which left me with inflammatory rheumatism. My legs used to swell and the pain at times was almost unbearable. In January, 1903, I was compelled to go to bed and one month after my leg broke open at the knee. I was removed to Sarnia Hospital, where I spent almost one year and during that time had four operations. A part of the femur was removed from my leg and they made an incision through the other leg which went right through the bone. I left Sarnia hospital in February ,1904, and started to treat with other remedies but they failed to do me any good. In November, 1906, I was taken to Toronto hospital. At that time my right leg had gone back knocked-knee and straightened it. I came They put a Thomas splint on to straighten it up and opened up the wound again. I left the hospital in February, 1907, and remained at home until July, 1907, when I returned to Toronto hospital again. They broke my leg just below the knee and straightened it. I carle home in December, but the sore in my leg was still open. I was then using the cupping treatment which helped a little for a time. I tried a number of different Ointments, but they did not appear to help me.

In July, 1908, your agent left me a box of Dr. Henderson's Herb Tablets and Hou-Tan Ointment. After using them for about six months my health has been fully restored and the four different sores on my leg are completely healed.

Dr. Henderson's Herb Tablets and Hou-Tan Ointment are for sale at WARNE'S DRUG STORE, Peterborough. Herb Tablets 25c., 50c. and $1.00 per box. Hou-Tan Ointment 50c.

THE HENDERSON HERB CO., TORONTO.

Camberwell, England, Guardians have a scheme for admitting paying patients at the Poor Law Infirmary at three guineas a week each.

Mr. George Baker, of Oak Bank, Brentwood, England, who is head of a city business, has completed 60 years' service as a church chorister.

Prince George Hotel

TORONTO

In Centre of Shopping and Business District

250 ROOMS

100 with Private Baths

EUROPEAN PLAN

E. WINNETT THOMPSON, GEN. MGR.

U.S. SEAMAN'S ACT FORCING SHIPS TO REGISTER WITH US

MANY U.S. VESSELS UNDER CANADIAN REGISTRY AS A RESULT.

WASHINGTON, June 25.— (By Canadian Press)—Actual results of the La Follette Seaman's Act, which tends to increase the cost of operation of United States shipping, were described by Representative Mills of New York, in a speech in the House He declared that on the Great Lakes this act forced many vessels under Canadian registry.

"Let us consider what have been the actual results of the operation of this law," said Mr. Mills, "on the United States marine of the lakes, and it is unnecessary to generalize it is unnecessary to assume or imagine. These are actual facts. Take the G. B. Hall steamers that carry more than a million tons of coal from the port of Rochester in the state af New York. Today they are nearly all under Canadian registry, having been transferred in 1917 because of the operation of this act. One hundred thousand passengers leave Rochester yearly by way of Lake Ontario and go down the St. Lawrence. They are all carried on vessels under the Canadian flag because of the provisions of this act. Take pulp wood boats. Here is a fair example of how it effects them. The steamship Ford, a vessel of 609 tons gross, operated with a crew of 13 men in 1915 and after the passage of this act was equipped to carry 17 men. That increased the cost of operation per annum $5,000, the equivalent of the interest charges on the entire capital invested of some $100,000. Take the steamship Jut in Bay, which in 1911 had 2 fire men, 2 engineers and now has 3 fire men, 3 officers, 2 engineers, 2 oilers, and she makes a five hour run. Take the vessels of the Detroit and Cleveland navigation company. Their run is 7 hours from Cleveland to Detroit. The seamens Act increased the crew of seven of their vessels by 40 running anywhere from 12 men on one ship to 2 on another Take the steamship Alabama of the Goodrich company. Her pay-roll in 1915 was $3,200 a month and in 1916 after the passage of this act, it was $4,200 a month an increase of $1,000, and certainly wages in 1015 and 1916 can be fairly compared. Take the Cleveland and Buffalo line. One of their boats, one of the largest passenger boats on the Great Lakes the increase in the pay-roll an one vessel alone, owing to the Seamen's Act is over $13,000, and if you realize what a vast amount of capital is represented by such an interest charge, you will readily appreciate what it means in respect to the construction of the new vessels to operate on the Great Lakes. These are, generally, the results of the passage of this act.

"Here is one vessel the C & B line, that never makes a trip of over 3 1-2 miles and never operates more than 8 hours a day. She was obliged to increase her firemen force. Take the sand boats, 40 or 50 on the Great Lakes, with a plant investment of $5,000,000. These boats actually operate on the Lakes only some 3 or 4 hours per day. They are never more than 3 1-2 miles from shore and yet one of them, when it was changed from the Canadian registry to the U.S. register was obliged to increase her number of firemen from one to three, an increase of $875 to $1,125 a month. Though she was not actually operated more than 4 hours a day, this force was tripled in the fireroom under the terms of this unreasonable Act".

An acre, under favorable conditions, will produce 20,000 lbs., of onions.

Doctors Give Up His Case of Eczema

Wonderful recovery of a very sick man

This is one of the many striking stories we are publishing of what the D. D. D. prescription is accomplishing among Canadian sufferers. Cases from your own neighborhood will be sent on application.

"I was laid up all winter with weeping eczema. I tried every doctor in reach. Both hands, arms and legs to my knees were a sight. I have used several bottles of D. D. D. and am well of the terrible disease. D. D. D. is certainly cheap after the doctors."—Peter Mercer, Ft. Burwell, Ont.

The first drop of D. D. D. and the itch is gone. Your money back if the first bottle does not relieve you. $1.00 a bottle. Try D. D. D. Soap, too.

D.D.D. THE Lotion for Skin Disease

L. Payne, Druggist, Peterborough. McDermid & Jury, Druggists, E.

YALE WINS "FRESHMAN EIGHT."

Harvard Kept Ahead For Frist Mile —Yale Spurted to Win.

NEW LONDON, Conn., June 25.—Yale won the freshman eight race by five lengths. The start was made at 11.55 a.m. Yale took the water first, but Harvard took a half a length lead at the start, rowing a stroke of 34. At the mile mark the crews were on about even terms. Yale took the lead after the mile mark was passed, but Harvard held close to her rival. Yale spurted within a half mile of the finish, and Harvard fell away. Yale rapidly opened up a big lead and finished five lengths ahead of Harvard. Two of the Harvard crew collapsed after the finish. The official time was: Yales, 12 minutes 11 3-5 seconds; Harvard, 12 minutes, 35 1-5 seconds. Harvard won the two-mile junior varsity race by six lengths.

for lame back

which usually comes from strained or overworked muscles, Absorbine, Jr. is highly recommended.

Briskly rubbed in at the sore spot, Absorbine, Jr. will take out the pain and stiffness quickly, and restore the muscles to their normal, healthy condition.

Absorbine, Jr. is clean and wholesome and leaves no oily residue.

$1.25 a bottle at most druggists'

W. F. YOUNG, Inc. 344 St. Paul St., Montreal

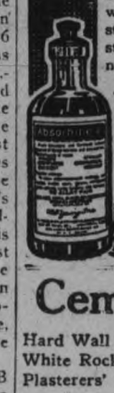

Absorbine, Jr. THE ANTISEPTIC LINIMENT

Cement Lime

Hard Wall Plaster — Plaster Paris
White Rock Finish — Mortar Colour
Plasterers' Hair — Plaster Board

FOR SALE BY

THOS. A. REHILL

210 WOLFE STREET (Near C. P. R. Station)

PHONES: Office, 245; House, 665w

JUNE WEDDINGS Perfect DIAMONDS Quite Within Your Means

F. R. Clarke

Goldsmith's Hall 170 Charlotte

FARM MACHINES FOR SALE

3 Used Grain Binders, in good running order.
2 5 h.p. Gas Engines (never used), at Half Regular Price.
1 Massey Mower, in first-class condition; cheap; used only 3 years.
1 New Cream Separator at Half To-day's Price.

Those Machines are all Priced to be Sold at Once. 'Phone 1649F.

Joseph O'Reilly, 503 Stewart St., Peterboro

3d-149-1w27-2218

OUR SHOE REPAIRING

will double the life of your footwear. Bring us a pair of old shoes you think are past redemption and you'll be amazed at the shoes we return to you fit to wear. In half soleing and heeling we use only the very best oak tanned leather, the kind that lasts. Always moderate charges and always good work.

W. PETRIE

WITH J. W. MILLER & SONS

406 GEORGE ST.

Sun Life's Jubilee Year

1871, an Idea—
1921, a World-wide Institution!

Fifty years of service to the assuring public.
Fifty years of progressive methods.
Fifty years of fair dealing.

For information as to Policies, communicate with THE SUN LIFE ASSURANCE COMPANY OF CANADA, 402 Water Street, Peterborough, Ont.

W. H. HILL

'Phone 14 MANAGER, CENTRAL ONTARIO.

STORE OPENS 9 A.M.

The CRESSMAN Company Limited

STORE CLOSES 5:30 P.M.

A Three Hour
Saturday Night Sale

From 7.30 p.m. to 9.30 p.m.
In The

Bargain Annex
Registered

Closing the Business Hours of Our Fourth Annual Employees' Day

20% of the Gross Receipts Goes Direct to the Employees

700 YARDS

Striped Dress Ginghams, 19c Yard

Note the width of these Ginghams—they are 31 inches wide. An excellent quality, with neat stripe patterns, in Blues, Pinks, Mauves, Fawns, and Tans. A quality suitable for Men's Shirts, Women's House Dresses, Aprons, Children's Dresses, etc. The everyday price is 35c yard.

400 YARDS

Heavy White, 35-Inch Flannelette, 19c Yard

This Flannelette is practically a yard wide. It is a heavy weight, with a soft Saxony finish. It is a quality that only a few months ago could not be bought for less than 35c yard.

SIX HUNDRED PAIRS

Boys' and Girls' White, Brown and Black Cotton Hose, 3 Pairs 49c

Good quality fine ribbed Cotton Stockings for Boys and Girls. There are all sizes, from 6 to 9½. At this price, you buy them for about 16c a pair.

THE LOWEST PRICE OF THE YEAR

Women's Overall Aprons, 53c

Good wearing, good washing Aprons, with more than a touch of style to them. Made in Bungalow style, of Light and Medium coloured Print — strap belts, useful pockets, and White Piping at the neck.

FACTORY SECONDS

Women's Black Lisle Hose, 29c Pair, 3 Pairs 80c

They are Mill Seconds of a grade that usually sells at 55c a pair. About nine out of every ten pairs are nearly as good as first quality. A fine quality Black Lisle, knit to form, without seams; fast dye. Sizes 9 and 9½.

THE SATURDAY COLUMN

(By QUINTUS)

Transportation and cheap transportation is the making or unmaking of a country. Russia realised that when she builded her trans-Siberian railway and some day the people of Canada who in the mass seem not to be able to look after their mass interests, will wake up to the fact, and even municipal or street railways will be cheap. Russia's great railway, six thousand miles long, has fast trains from Moscow (the geographical centre of European Russia), and slow trains, but whether fast or slow, they are cheap, good and clean. The railway is now about all double-tracked. Passengers furnish their own bedding in the cheaper or colonist trains, and every one hundred miles there is a place where the best of bread at a penny a pound, roast geese at fifty cents apiece, chickens roasted and, like all the other fowl, tender and sweet at twenty-five cents each, butter at fifteen to twenty cents a pound, and the equal of Danish butter at that. The truth is that Siberia will one day supply the world with foodstuffs. Wages are one-tenth of Canadian wages. Before Red Revolution smashed the greedy selfishness of Russian bureaucrats and tried to govern a country contrary to nature and to God, as many social reformers are trying to do in this country in their own interests, too, Russia was proceedingly slowly but surely to colonise her great north-eastern parts. Millions of patient, industrious peasants have moved by reason of cheap transportation into Siberia, which in climate and fertility, is the equal of our own great west, without many of the drawbacks. The farmer of the U. S. was long ago alarmed over Siberian competition. Climatic and other drawbacks which make the Canadian west an expensive luxury, and the U. S. farmer did not greatly fear it, but Siberia is another thing. There is no drawback to Siberia, except an occasional drought, and the hard winter, and as a soil treater that is a necessity, while to the Russian it is a season of ease and pleasure. Of course, even the poor, crazy Russian government knows better than to build railways all over everywhere, chasing the colonist into out-of-the-way corners and making public ownership and transportation a joke or a crime. People cannot take up land here, there and everywhere and then scheme and plan with politicians and money lenders to get railway extensions that cannot possibly pay. The great cheap through trans-Siberian line is built and if people cannot find good land and favorable places within reach of it over thousands of miles, then they can take camels or prairie schooners and go elsewhere, but land speculation and rail madness is not allowed in Eastern Russia, whatever other forms of fiendishness are practised. Ninety per cent. of the Russian population is peasant and they are a quiet, patient, industrious people. The knout or the law lets them alone, except when war disturbs them. In Canada we have not the knout, but we have its equivalent. We have not one czar but many. They deal with lost souls, women's skirts and the proper method of feeding babies, and they will have everything all right or they will smash it to pieces or put it in gaol. Not so in Russia. Before Lenine and Trotsky, they had some liberty. Now they are nearly as free as we are here. They have their Cossacks and so have we.

But that will be all right in time. After every war there has been a period when religions and philosophies suffered eclipse or amendment. Reformers saw their chance and they made the most of it. This does not refer to Rotarians, who seem to be as far above synods, presbyteries, conferences and the like as Christ was above the people, and so far as I can see the comparison is not irreverent. But they found it necessary to taboo religion and politics. Those two most important things they considered hopeless. The people's business and the people's souls are alike left to fate. In Russia it is or was a bit better than that. Here the interests are the first consideration and "let the people take care of themselves.' In Russia it is or was the people first and let the interess look after themselves, and the interests seem to be doing pretty well.

The Russian way produced the great trans-Siberian railway and very cheap transportation for people and goods, going or coming. The Canadian way produced the Canadian railway-and-land tangle and a desperate great-west. Of course we will come out all right after the people have sweated and been sweated a bit more. Our people are in some ways like the Russian peasants. I will leave it to the reader to say how. When they come to thinkof it, it may help to help them out of the difficulty. We like taxes you know. They are higher in Canada than in Russia, but if you will sent a cart round to cart us to the polls we will still vote to make them higher. There is more of the simple Russian fool about us. Eh? What? If 'prosperity is contentment, then the Russian peasant has got us beat. We are a self-confessed barbarous and uncivilized people crying out that we have light and goodness and sweetness, etc., etc., but yet governing by the lash and handcuff.

But I must get back to Siberia. The railway employees keep the long trains and the many stopping places as clean as the C.P.R., and as well handled, or pretty nearly so. Of course there is a deficit, but not a heavy one, and it is really not a deficit but a bonus for purposes of cheap transportation for the people and the development of trade which returns the expenditure many fold. Heaven help this expensive country when Russia gets settled down, unless, of course, our interests get to it, when the interests will prosper but not the people. This is a great world, isn't it? And yet we have been saying for so long that it is pretty nearly perfect. Who has been buncoing us?

WILL BE GUESTS OF THE ORILLIA BOARD OF TRADE

EXECUTIVE OF TRENT WATERWAY ASSOCIATION WILL MEET AT ORCHARD POINT, NEAR ORILLIA, NEXT TUESDAY.

The Executive of the Trent Waterway Development Association have happily chosen one of the favorite spots in the Central Ontario district for the annual meeting, to be held next Tuesday, June 28th.

The President, Mr. G. K. Fraser, owner of the cruiser "Wanderer," stated that Orillia had been particularly chosen for the convention this year, owing to the marked support given by its public-spirited citizens in boosting the waterway. Since choosing Orillia, Mr. Geo. J. Overend, Secretary of the Board of Trade, has notified the association that the board will act as hosts to the delegates from all the interested municipalities from Georgian Bay to Lake Ontario, and luncheon will be supplied at 1 p.m. at the Orchard Point Inn, near Atherley, a few miles from Orillia, on the waterway. Automobiles will also be at the disposal of the delegates arriving at Orillia to motor to the hotel.

Have Many Enquiries.

The work of the association during the past year has been considerable, and the net results will, no doubt, be seen by the increased tourist traffic on the waterway during the summer months. About two hundred enquiries have been received by the association, following the extensive advertising campaign, which has placed this most delightful course as one of the best cruising areas on the North American Continent. One cruiser, named "Ben," property of Mr. G. W. Healey, is now on its way from Gatun, Panama Canal.

The President remarked that the concrete evidence of the joint efforts on the part of all the municipalities through the association, which will be submitted in the annual report, will, no doubt, stimulate the municipalities to make further efforts in the utilization of a valuable asset.

Municipalities Invited.

Invitations have been forwarded to all municipalities and interested organizations throughout the entire route, and the Hon. J. D. Reid, Minister of the Department of Railways and Canals, Mr. A. L. Killaly, Chief Superintendent, and Mr. D. E. Eason, Superintending Engineer, are endeavoring to be present.

The delegation from Peterborough will likely include four members of the City Council, Mr. Jos. J. Duffus, President of the Chamber of Commerce; Mr. F. D. Kerr, Vice-President of the association; Mr. Leon. Frazer, Secretary; Mr. E. A. Peck and Mr. R. B. Rogers.

FRECKLES

Don't Hide Them With a Veil; Remove Them With Othine—Double Strength.

This preparation for the removal of freckles is usually so successful in removing freckles and giving a clear, beautiful complexion that it is sold under guarantee to refund the money if it fails.

Don't hide your freckles under a veil; get an ounce of Othine and remove them. Even the first few applications should show a wonderful improvement, some of the lighter freckles vanishing entirely.

Be sure to ask the druggist for the double strength Othine; it is this that is sold on the money-back guarantee.

CONGRATULATES ULSTER.

KINGSTON, June 22. — At a meeting of the Ulster Loyalists of Kingston, the following message was sent to Sir James Craig, Premier of Ulster:

Hearty congratulations on the opening of the new Ulster Parliament and we pray that God will guide you in your determined efforts to remain within the Empire. We shall watch with greater interest than ever the growth and prosperity of Ulster."

Nature's Remedy
NR-TABLETS-NR
Better than Pills For Liver Ills. GET A 25c Box

Bond's Drug Store, cor. Hunter and George Streets.

HENSLEY'S LITTLE PLUMBER

THE best book on how to keep well could be written by a sanitary engineer, because in sanitary plumbing you will find the modern method of keeping your home wholesome and healthful. Phone 816.

E. HENSLEY
Heating and Plumbing
Phone 816 111 George S

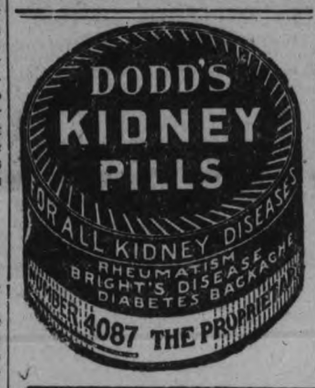

IF YOU HAD OUR PRICES FOR

TENTS, AWNINNS or VERANDA CURTAINS

You Wouldn't Hesitate any Longer
Our Slogan--"Only a Living Profit"

CANADIAN TENT & AWNING CO. Ltd.
376 WATER STREET - - - Phone 1451

A MOONLIGHT EXCURSION

Someone gets you some deck chairs, and you all sit down facing the water, and look at the moon, and everyone says, what a lovely night it is. And just when you are nicely settled they decide to retrace their steps and climb all over you once more. And the young fellow who is sitting a few feet down by the rail gives you the "once over" a couple of times, and then turns his attention to the girl with the ears-pads, the middy and no hat who has a near-blonde chum with her. When the boat stops at the Locks a young auburn-haired gentleman comes along and lifts his eyebrows at this girl. They engage in conversation, and she promises to meet him on the moonlight the following evening. That they have apparently never met before, does not seem to matter in the least, in fact on board a moonlight excursion, none of the conventions matter in the least. You leave them all behind you on the wharf, to be resumed when the voyage is completed. The two young soldiers who are sitting on the rail, seem to be rather lonely. The young ladies who come and gaze at the water in their extreme vicinity, evidently think so. They strike up a conversation with them, gradually become more and more friendly, and when you last see them the soldiers have an arm each around their respective partners, whose heads are resting comfortably on military shoulder straps. Someone throws a lot of peanut shells down on the crown of your best hat, so you decide you will go down and look at the dancers. There they are, on the lower deck, teetering and jiggling around and around in the most aproved modern manner. It is hot and stuffy and you don't stay long. Upstairs someone has pre-empted your chairs, so you settle yourself at the rail and prepare to enjoy the view. Immediately ahead, at the second stanchion, a young lady appears to be sitting on a young man's lap, or vice versa. It is hard to say. Her head is completely obliterated from view. In the stern of the boat, with backs to the audience, another pair are silhouetted against the moonlit sky. However, their profiles remain a conventional two inches apart for the duration of the journey, and another couple to the left apepar to be quite content with holding hands.

A small boy turns the wheel at the Locks, and a deck hand slips on something or other and falls into the water. Great excitem...t ensues. Everybody rushes to one side of the boat and peers into the dark waters. A man says, "He's a goner," and a woman screams. Another deck hand throws the swimmer a rope, and presently he has scrambled out and is turning the other wheel with great vigor and much dripping of water. The small boy on the other side has gone on with his task in the face of all the excitement, quite unmoved. The couple at the second stanchion resume their flirtation, in fact he becomes quite ferocious, and kisses her a great number of times, until her girl companion who has been sitting unnoticed all this time, pulls her skirt. The lights go on, and the girl straightens her hat. Something hits the boat, and the one who always knows everything tells you it is a log. The young man across the way gives the girl another embrace, and they get up and go downstairs. Everybody gets off.

CENTRAL ONTARIO OIL CO., LTD.

The prospectus of the Central Ontario Oil Co., Ltd., of Peterborough, Ont., will be issued shortly.

It will show a tract of no less than eleven hundred and fifty-five acres secured. Two hundred of this will be owned outright by the company, which is a great feature.

That Mr. Edward J. Cowain and his son, W. R. Cowain, who is a well-known business man of Peterborough, are backing up their faith in Mr. Edward J.'s method of discovering oil by turning over their farms to the company without one cent of cash, and, besides this, it cost them a great amount of cash and time from business in getting this company in shape to make it as safe as possible for the investor, shows the implicit faith they have in the success of the company.

Mr. Cowain has tested every farm by his system and claims there is no doubt as to oil being on every farm the company controls.

The manager of a very wealthy company who has taken up a large tract of land is so impressed with this system that he is paying Mr. Cowain the compliment of using it in determining the location of the lake of oil, which he, too, believes exists in the district.

A large bonus is given those who share in the first risks.

GOOD TIRES FOR GREATER MILEAGE.

Hail, the cord tire! Though its rise to popular favor has not been spectacular, steadily and through sheer merit it has established itself in the realm of motordom. Not many years ago cord tires were considered only as equipment for luxurious cars. Their cost was considered prohibitive by the average motorist. They were used almost exclusively on the boulevards of the big cities during their early days.

To-day they are found on every type of passenger car and have even invaded the truck field, and in some lines of motor transportation have ousted the solid rubber tire. Practically every make of passenger car has adopted them as standard equipment. The popular demand is for cords for replacements, and cord equipped new cars are the most attractive "buy." The cord has been found as rugged for rough country roads as for city pavements.

Canada's four hundred thousand motorists are deeply indebted to the cord tire. It has set new standards for mileage and tire economy. With cords delivering remarkable service it was necessary for manufacturers to improve the materials and construction of fabric tires to the new service standard of cords. Consequently the motorist of to-day is getting more than double the mileage and at lower prices than he did in the tires of ten years ago. Cords have strengthened the entire tire line-up.

The modern cord tire was evolved from the Palmer bicycle tire. While the patents were owned by J. M. Palmer, of England, Goodrich manufactured them exclusively in the United States for a number of years. Later, when Palmer sold his patents to a rubber company in Silverton, England, the American rights under these patents were acquired by the Goodrich company in 1912.

Many changes and improvements in construction and method of manufacture of this type of tire have been made during the past ten years, but the original cord pneumatic tire idea for bicycles has been the fundamental principle throughout.

Automobiles would have been impracticable without pneumatic rubber tires, and, since pneumatics were first developed for bicyles, modern motor transportation history must reserve a prominent chapter for the bicycle's contribution.

The "lounge lizard" is a slippery variey.—London Free Press.

OPPOSITION TO TARIFF RISING

CONTROVERSY IN U.S. CONGRESS OVER CANADIAN LUMBER DUTIES EXAMPLE.

WASHINGTON June 25.—(By Canadian Press).—Difficulties in the way of the permanent tariff bill are getting worse rather than better. Not only is there every indication that both houses will have the utmost trouble and controversy in fixing the rates but there is complete uncertainty as to where the bill will become law.

The controversy over the tariff on lumber imported from Canada is an illustration of the wide difference of opinion about fixing rates. This difference exists not only as between republicans and democrats but among the republicans themselves. The most intense opposition to duty on lumber from Canada proceeds from republican members who represent agricultural districts and who are aware that the farmers with their long experience in high lumber prices are antagonistic to such a duty.

But there are plenty of snarls and tangles additional to the lumber question which confront the ways and means committee of the House, which is the committee framing the bill. The wool rates and rates on woollen goods and the rates on cotton goods are matters of serious dispute.

There is no doubt that the leaders of the ways and means committee have determined to put high rates on most products and articles. They are high tariff men and they have no sympathy with the low tariff idea. It was predicted early in the present session of Congress that the ways and means committee would report on a bill with exceptionally high protective duties. As times goes on, this prediction is more and more being fulfilled.

Strong elements in the House and Senate think that the United States will make a mistake to adopt such a policy and what is needed now is encouragement of foreign trade instead of tariffs which will tend to restrict such trade. Hence when the ways and means committee reports on its bill both the House and Senate may prove to be of a temper to upset the ways and means programme. Certainly, there will be a concerted movement in that direction. Many republicans fear the political results of an extremely high tariff. They recall that after the Payne-Aldrich bil, with its high duties was passed, the country turned over to the democrats to the extent that it elected a democratic house in 1910. Then, in 1912, the House and Presidency as well went to the Democrats. This history is still too fresh in the minds of many members to make some of them view with complaisance the efforts of the high tariff element to write duties in the new bill at too exalted a level.

The impression is growing in Washington that it wil be next fall before the tariff measure is a law. It is the general belief that it will be October or November before both the tariff and taxations are acted on.

A toothbrush so shaped as to reach both surfaces of the teeth at once has been patented.

Survival of the Fittest

These are days to test men's mettle. It is so easy to ride when the tide is high and demand is greater than supply.

It is easier to "lie down" when the tide is ebbing and wait for it to rise again.

But the easy way is not chosen by the successful man. When the tide is high, he fights for the pinnacle of achievement.

When the tide is low he fights a thousand times harder to maintain the position he has won, and to hold it against all comers when it rises again.

This is particularly evident amongst those who have used Daily Newspaper Advertising to assist in building their business.

They have not quit advertising; they are not lying down because business isn't good. They are going tooth and nail after every ounce that the market affords.

They don't strike a balance sheet every night, and get an attack of nerves because it happens to be on the wrong side for a few weeks.

They know how to stay on top.

Are you one of the fittest?

Issued by Canadian Newspapers Association, Head Office, Toronto

Turnbull's Saturday Night Specials

SPECIAL MUSIC IN THE BALCONY BY OUR THREE-PIECE ORCHESTRA—PIANO, VIOLIN AND SAXOPHONE. DO YOUR SHOPPING WHERE CHEERY CONDITIONS EXIST.

ECONOMY BASEMENT

Saturday---Sale of Galvanized Ware

Tubs, No. 2 size. Saturday only, each $1.29
Boilers, heavy galvanized, flat bottoms, complete with covers. Saturday only, each $1.59
6 Dozen Galvanized Pails. Saturday, each 49c
Laundry Soap. Special Bargain Saturday ..... 9 Bars for 49c
Princess Flakes, lb. 20c

MAIN FLOOR

'First Quality' Ladies' Silk Hose, that Sold Regularly at $1.50, for 69c pair, or 2 pair for $1.30

Only a limited quantity of these first quality silk hose to clear tonight at less than half the regular price. Colors are black and white only. Deep lisle garter tops and lisle reinforced feet. On sale at 7 o'clock Saturday Night at the Hosiery Counter for, pair 69c

THIRD FLOOR

Children's Drawers, 39c pair---Sizes 6, 8, 10 and 12 years

Made of fine cotton, with Swiss embroidery frills around knee, in wide knee style. Regular 50c and 60c each. Special for To-Night at, each 39c

TOYLAND—TOP FLOOR

12 Only, Boys' Wheelbarrows, Regular $3.50 each for $1.98

Strongly constructed of hardwood; all parts bolted together; natural oiled and varnished finish. Special for Saturday Night at, ea., $1.98

CANDY COUNTER

Turnbull's Special Assorted Chocolates 49c
Humpty Dumpty Mixture, for the children 50c
Riley Toffee, assorted flavors, bag 25c
Cream-Coated Dates, lb. 29c
Cocoanut Squares 35c
Fruit Drops, assorted, lb. 60c

AT THE SODA FOUNTAIN

Take home a Brick of Ice Cream with you. They are strictly fresh.

COLD DRINKS: Lemon Crush, Orange Crush, Lime Crush

SUNDAES: Cantaloup, Fresh Fruit, Chautauqua

Ice Cold Drinks at Our Soda Fountain

THE J.C. Turnbull CO. LTD

Try Our Crush Drinks They are Great

STATEMENT OF UTILITIES COMMISSION TO THE CITY COUNCIL RE WATER RATES

At the special meeting of the Council held last night the Clerk read the following statement from the Utilities Commission, no further action being taken in regard to the water rates' increase beyond the adoption by the Council of the resolution requesting a deferment of the increase passed at the Committee of the Whole Meeting on Monday night:

To His Worship the Mayor and City Council.

Gentlemen,—We have seen the report in The Examiner of the meeting of the Committee of the Whole Council held on Monday evening and of the resolution passed at that meeting with respect to the water rates, and we believe it is not out of place for us to take cognizance of the resolution before it has been reported to or acted upon by the City Council.

Some ratepayers have the erroneous impression that the interest and sinking funds for the waterworks debentures are paid by the City Council out of the tax rate, and while members of the Council no doubt know that no part of such interest and sinking funds have been paid out of the taxes, we might point out that the amount of debentures authorized to be issued by the City Council for the Waterworks Department and which have been sold amounted on December 31st, 1920, to $636,200.00. The interest on these debentures amounts to $28,612.95 a year and the sinking funds required to retire the debentures upon their maturity is $13,682.94 a year, making a total of $42,295.89 per year. This was paid last year, as were the amounts for interest and sinking fund every year since the city purchased the waterworks by the commission out of the waterworks revenue.

Deficit of $6,512.13.

The revenue of the Waterworks Department from all sources in 1920 was $69,995.86, and the amount required for debenture charges was $42,295.89, or 60.4 per cent of the total revenue, which left a balance of $27,622.97 to meet the operating expenses of the system.

The operating expenses of the system in 1920 were $34,175.10 and the revenue available to meet them after paying the debenture charges was $27,622.97, which left a deficit of $6,512.13.

Causes of Deficit.

The Council must be familiar to some extent with the conditions which caused this deficit. The cost of construction work, which added to the yearly charges, had greatly increased in the last few years, owing to the greatly increased cost of material and labour, and for similar reasons the expenses of operating the waterworks had increased. It may be that the water rates might have been increased sooner, but the opposite view is now taken by the Council that they are being increased too soon.

In fixing the rates which are to go into effect on July 1st next, we took into consideration the results of last year's operations. These were facts, and facts which had to be faced. We did not arrive at a conclusion hurriedly, for the subject was considered by the Commissioners individually and in meetings for several months, and we do not think it is discourteous to point out that we think that with the consideration we gave the subject and having access to all the information available, we were and are in a better position to judge of what is necessary than anyone who looks at the matter from the outside and hurriedly gives a judgment.

We repeat, what we have said elsewhere, that we are most willing to give information on any point connected with the operation of the utilities under our charge. They are the property of the people of the city, and we fully realize, and have always realized, that we are in charge of them for the people and that the citizens, and every citizen, is entitled to such information as is desired.

More Money Needed.

The deficit in the operation of the waterworks last year, as we have pointed out, was $6,512.13. If the same rates were maintained during the whole of this year, and the cost of operation was the same, there would be another deficit this year of $6,512.13, and this amount has to be provided for. But there has been a further issue of debentures for extension and improvements made in the system which will add to the amount to be raised for interest and sinking fund $1,581.61. The interest on the debentures authorised to be issued to pay for the construction of the filtration plant, which we hope will be issued soon, will be $11,375.00 for the six months. We also hope that the filtration plant will be in operation for three months of this year, and this we estimate to cost $3,500. Putting these figures together they are:

Deficit based on operations of 1920	$ 6,512.13
Increase in debenture charges	1,581.61
Six months' interest on filtration plant debentures,	11,375.00
Three months' operation of plant	3,500.00
Total	$22,968.74

Many Expenditures This Year.

The reesolution of Committee of the Whole Council assumed that there will be a decrease in the cost of operation this year of $6,512.13. This appears to have been based on a remark of the Chairman of the Commission. What the chairman said was that he noticed a decrease in the last pay list at the rate of about $400.00 a month, and if this could be maintained for twelve months it would amount to $4,800.00. It would be a mistake to depend for results on a calculation based on a half month's figures, especially in view of the facts that there are hydrants which should be lowered to prevent freezing, in addition to those which were lowered previous to this year, and that some smaller mains laid years ago must be replaced by larger ones on streets that are to be paved. When the Council gave notice of its intention to pave certain streets this year, steps were taken to improve the system on those streets, and some of the work has been done and preparations have been made to relay part of the main on Water Street north of Brock Street, and on Simcoe Street east of Water Street, and pipes have been purchased for this work.

Allow Margin.

We have shown that the requirements this year, based on last year's results, will be $22,547.13 more than last year. The increased revenue to be received from the city for fire protection, etc., is $11,600.86, which will still leave a deficit of $11,367.88. The increase in revenue from the new rates for six months based on last year's consumption would be $18,748.63, which would leave a surplus for the year of $7,380.75. This, as we have said, is based on last year's consumption of water, but we have to bear in mind that the higher rate may result in greater economy in the use of water and less consumption by some consumers, and greater carefulness to avoid leakage, and that the revenue will not come up to this calculation. In addition, the rate of bank interest has been increased from 5½ to 6 per cent., which has not been allowed for in these figures. We do not believe it is prudent to calculate on an even break in revenue and expense, because that is a risky thing to do, and that it is wiser to try to provide for a margin so as to be on the safe side. That is what we have done, and if there is less consumption of water by some metered customers, or for any unforeseen reason the revenue is less than calculated upon, or the expenditure through any cause is higher than estimated, there is a margin in the estimates to come and go on, but not too large a margin on a business of this size. If there should for any unexpected reason be a deficit, the waterworks, which, of course, means the people who own and use the waterworks, will have to make it up, and if there should be a surplus the people again will get the benefit of it, for they own the works and the revenue is theirs.

Not Wise to Defer.

In view of the facts as they exist, we do not believe that it would be wise to defer the putting into force of the new rates and to face another and larger deficit this year, in addition to the deficit of last year. The work of getting out the accounts is well forward, and to delay issuing them and to do the work over again would only add to the expense and add to the increased deficit that would be caused by deferring the new rates.

Ready for Audit.

As to the matter of a special or independent audit of the Commission's books referred to in the resolution of the Committee of the Whole Council, that is a matter entirely for the City Council to decide, and should be as necessary whether the rates were intended to be increased or not, for if the Council thinks that such an audit is required the deferring of the increased rates could not alter that necessity. The Utilities Commission has never had anything to say as to who would audit their books or as to how he would do his work or what he shall publish in his report, for the city auditors appointed by the City Council have always audited their books, because the law directs that the accounts of the Commission shall be audited by the auditors of the Corporation. If, therefore, the City Council wishes to have a special audit made of the Commission's books or any further audit made than they have already had made, we will be pleased to give every facility and assistance to such auditor, as the Council appoints for the purpose.

Water at Cost.

It is our policy to furnish the water at cost. That we believe to be the correct policy in connection with the service of any public utility. It is our intention, and was before any question as to rates was raised, to watch closely the results of the operation of the waterworks and to have statements taken off frequently. If we find that the rates can safely be reduced we will do so as soon and as often as it can be done. The charges have been reduced several times since the city purchased the works, in order to carry out that policy.

A Comparison.

We have published a comparison of the present and the new rates based on a seven-roomed house, and we wish to compare the proposed new rates with what the citizens were paying when the waterworks were purchased by the city. The comparison is as follows for a seven-romed house, with the usual fittings:

	Water Co.'s Rate.
House with seven rooms	$8.00
Bath	2.00
Water Closet	3.00
Wash Basin	1.00
2,300 sq. feet of lawn	4.00
	$18.00
Less 10 per cent.	1.80
	$16.20
	Proposed New Rate.
House with seven rooms	$7.38
Bath	2.70
Water Closet	4.02
Wash Basin	1.38
2,300 sq. feet of lawn	4.68
	$20.16
Less 10 per cent.	2.02
	$18.14

This is an increase of $1.94, or of 12 per cent., and the new rate is for filtered water, and at a time of increased costs of construction and operation. We do not consider this discreditable to the public ownership and operation of the utility.

Yours very respectfully,

Peterborough Utilities Commission.
Robert Hicks,
Charles Everett Sisson,
E. F. Mason.

MORE WORK FOR CITY EMPLOYEES

ALD. WHITEHOUSE'S MOTION FOR LOCAL IMPROVEMENTS ADOPTED BY COUNCIL.

Ald. Frank Whitehouse came to the Council meeting last night with local improvements tucked under his arm. He moved, and the motion was adopted, that notice be given of the intentions of the Council to construct as local improvements, the following:

A sidewalk on the west side of Monaghan road, from Sherbrooke street to a point 462 feet south; a sidewalk on Bethune street, from Antrim to a point 34 feet north of Smith; a sewer on Cedar street from a point 95 feet west of Cambridge to Monaghan road, and a sewer on Monaghan road from Cedar to Elm street.

FATHER FINDS BODY OF HIS DROWNED SON

ALBERT MILNE RECOVERED IN DARK LAKE.

TORONTO, June 25.—(Canadian Press).—Word was received by relatives last night of the recovery of the body of Albert Frederick Milne, aged 19, yesterday in Dark Lake, near Wilberforce, Haliburton County. F. J. Milne, father of the boy, was a member of the party that located the body, having left for Wilberforce on Thursday afternoon equipped with grappling hooks and a high powered searchlight.

COUNTY GIVES $200 FOR VICTORIA PARK UPKEEP.

A grant of $200 toward the cost of maintaining Victoria Park was passed by the County Council this morning, after hearing the plea of Mayor McIntyre and Ald. Gainey, chairman of the Parks Committee. This amount was not what the City Council had estimated as a contribution from the county, but it was quite acceptable.

RELIEF AT LAST

I want to help you if you are suffering from bleeding, itching, blind or protruding Piles. I can tell you how, in your own home and without anyone's assistance, you can apply the best of all treatments.

PILES TREATED AT HOME

I promise to send you a FREE trial of the new absorption treatment, and references from your own locality if you will but write and ask. I assure you of immediate relief. Send no money, but tell others of this offer.
Address

MRS. M. SUMMERS, Box 917
Windsor, Ont.

BAN ON GOLD EXPORT STAYS ANOTHER YEAR

PROCLAMATION CONTINUES UNTIL JULY OF 1922.

OTTAWA, June 25.—(Canadian Press).—The ban on the export of gold coin and bullion from Canada, which was to have expired on July 1, has been continued until July 1, 1922, by a proclamation in this week's issue of the Canada Gazette.

LAWN SOCIAL WAS SPLENDID SUCCESS.

The lawn social held by the Park Street Baptist Sunday School on the church lawn last evening was splendidly patronized. The grounds were prettily decorated with Japanese lanterns, and the dainty booths for ice cream, home-made candy, strawberries nd cake were kept busy all evening. Music was supplied by the Sunday School orchestra of Park Street Church, under the able leadership of Mr. W. Ford. This orchestra is a splendid little example of good training, and the selections were much enjoyed.

A want ad., offers for sale "an osculating fan". But, could such a fan keep one cool.—Oklahoma City Oklahoman.

W. A. Brady says ninety per cent of motion pictures are clean. The producers clean up with the other ten per cent. —Greenville (S.C.) Peidmont.

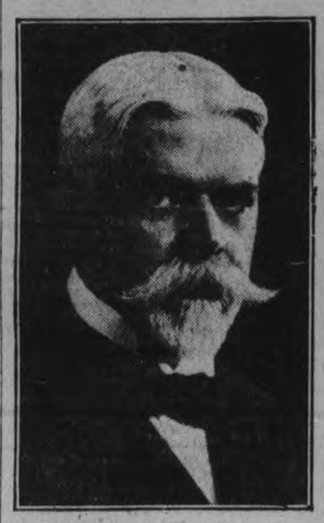

SIR DOUGLAS ALEXANDER, Bart
President of the Singer Manufacturing Company, of New York.

DR. M. C. GOODWIN
Palmer Chiropractor
BARRIE BUILDING, PETERBORO
Lady Attendant
Phone 431
Office hours—10 to 12 a.m.; 2 to 4 and 7 to 8 p.m.
Office Closed Tuesday and Thursday Evenings

THE OFFICIAL ACT OF "RECEIVING" A LETTER AT THE CITY HALL SAID TO BE EQUIVALENT TO BURYING IT

THE CITY HALL ARCHIVES GOBBLE UP COMMUNICATIONS THAT BEAR THE "RECEIVED" STAMP —WILL REMOVE TREES.

Failing to receive any satisfaction from the Board of Health, although he made two attempts, Dr. T. N. Greer, Medical Officer of Health for North Monaghan, wrote the Council last night that the city side of Monaghan Road, south of Patterson Street, was filled up with rubbish.

"The place is pretty well filled up now. There is nothing there but tin cans now. There has been nothing put there in a few months," said R. H. Parsons, city engineer.

The communication was received.

The Archives.

When a letter is received, it is "dead," and put in the vault. This is what happened to a letter from Col. G. H. Gillespie, Inspector of Cadet Services, M.D. No. 3. Col. Gillespie's letter stated that on 11th July a Cadet Camp opened at the Exhibition Grounds for 400 cadets of this city and district, to last six days.

"In cities where these camps have been held in the past, a grant of $100.00 has been given for prizes for the encouragement of sport amongst the boys at Camp. Last year the Peterborough Council were good enough to give $100.00 for this purpose, and I now appeal to you again for a similar amount."

Ald. Crowe and Ald. Gordon were the mover and seconder of the motion killing the request.

New Sidewalk.

Engineer Parsons reported on the cost of laying a sidewalk on the north side of Murray Street from Bethune to Stewart Streets, at a total cost of $465.63, of which $102.60 is chargeable to property owners.

F. C. Rooke, a grocer at the corner of Aylmer and Prince Streets, appealed to the Council last night to have the oil put down on Aylmer Street from Prince to Lansdowne Streets, a distance of 160 feet more. On Lock and George Streets, he said, the oil was extended to Lansdowne Street.

Ald. Frank Whitehouse, chairman of the Board of Works, agreed to see that the oiling was extended as requested, although he reminded the Mayor that they were going to be short of oil.

Filtration Plant.

The following resolution of the Peterborough Utilities Commission was referred to the Finance Committee by the Council last night:

"That the City Council be requested to pass a by-law, as authorised by the City's Act passed at the last session of the Legislature, to provide that the debentures to pay for the construction of the filtration works shall be issued for ten years, without a sinking fund, and renewed at the expiration of the ten years for twenty years, with a sinking fund, and to give authority to sell the debentures.

Remove Trees.

On the City Engineer's recommendation the Council granted permission to the following residents to remove the trees mentioned:

Mrs. Rody, 585 Chamberlain Street, two willow trees.

N. W. Anderson, 571 Aylmer Street, one maple tree.

W. C. Elliott, 575 Aylmer Street, one maple tree.

James Lewis, 579 Aylmer Street, one maple tree.

G. A. Borland, 581 Aylmer Street, one maple tree.

W. Cartner, 165 Stewart Street, two Manitoba maples.

P. Hynes, 485 Bonacord Street, three maple trees.

George Grange, 540 Charlotte Street, one tree.

LOCAL GUNNERS HOME TO-MORROW

Capt. Douglas Lawrie, O.C., 4th Battery, said this morning that the detachment which went to Petawawa on Tuesday night would likely return on the first morning train from the East to-morrow morning.

The O. C. stated he had no word from the detachment, but expected they would leave Petawawa to-day, arriving home early to-morrow morning on the 4.16 train.

Four gun crews went to Petawawa. There were 32 men in all. Firing as to take place on Thursday and yesterday.

The four officers ith the Battery were Lieutenants J. W. Stevenson, D. W. Cameron, B. Betcher, and H. Crane.

LITTLE WANT ADS.

At this time of the year, there are any number of things that are badly needed, either by the man or woman.

These things can be done without, but the Summer is going to be not quite so happy without them, and they need not cost you nearly as much as you think, if you only use the Want Ads. to get them.

So many people lose a vast amount of pleasure simply because they have never learned the value of a simple little appeal to the Examiner Want Ad. Column. Don't let this bright month of June go by without satisfying little extra Summer wants through the Want Ads.

LOWER FUEL COST

While the Prices of Coal, Wood, and Fuel Oil remain high, a Saving may be effected through Decrease in the amount consumed by adopting the

THERMOS HEATING SYSTEM

Saves you from 35 to 50 per cent. in Fuel Consumption, with a decided Increase in Heating Efficiency.

Get an Illustrated Booklet from A. J. LA FAY—Office, No. 136 Hunter Street (rear of J. T. O'Connell's Office). 'Phone 1254.

Repairing Leaks

so that they will not occur again is a Specialty with us. Our Service is Prompt, and we cause you as little inconvenience as possible.

Telephone us in the emergency and let us prove to you how efficient we are.

ARCHIBALD & RICHMOND
PLUMBERS - STEAM AND HOT WATER FITTERS
RESIDENCE PHONES No 1646 W - 1077 W - BUSINESS PHONE No 1149 J
389 WATER STREET

LARAMIE HOLDS THE RANGE

By Frank H. SPEARMAN.

(Continued from last week.)

"Robinson's shack was empty," he said. "Whether he got wind of yesterday I don't know; anyway, he's skipped there's nothing left on the place.

"What's there to this talk of Barney's about Abe Hawk?" demanded Doubleday.

"From what Bradley says, it looks as if he might be right," said Van Horn. "The horse Hawk took is eating grass in front of his cabin. We saw him when we got here and waited for Hawk to show himself."

"He didn't do it," interrupted Doubleday huskily and baring his teeth as he spoke.

"Stone's watching the place."

"Is Abe there?" demanded Doubleday.

"You tell," returned Van Horn. "He may or may not be. That horse may be a stall. We've got to close in somehow on the shack and find out."

A cowboy clattered up from the creek and pulled his horse to its haunches between Doubleday and Van Horn. "He's just closed the door," declared the cowboy. "The door was open when we got here—wasn't it, Harry?" He pointed his finger at Van Horn in his excited appeal.

Van Horn scowled and waved his head from side to side in irritation. "The door was open, yes; the door is shut, yes." Then he swore at the alarmist. "You blamed monkey," he pointed to the cottonwood. "Don't you see how the wind is blowing? That door has been swinging half an hour. The shack is empty."

But nobody could be found with confidence enough in Van Horn's belief to close in and demonstrate its truth. After a litany of hard words, in which everybody took more or less part, Van Horn declared he would demonstrate. Whatever his faults, he was dead game, a formidable antagonist in an encounter. He was risking his life on his belief that either Hawk was disabled or the cabin was empty. Stripping himself to shirt and trousers, turning his effects over to a cowboy, bareheaded, and with only a six shooter in his hand, he shook out his long, brown hair, hooked up his belt, and started to crawl up a little wash breaking into the creek not far from the cabin.

There was no point from which he could be seen, and his companions, secreted where they could watch the cabin, bent their eyes along the course of the wash up which their hidden leader was making his way.

Fortunately for the slippery undertaking, Van Horn, by a little digging as he made his way carefully ahead, was able to crawl to within fifty feet of the door without exposing himself to fire. Reaching the nearest spot he could attain with safety, he called in stentorian tones to the cabin:

"You're surrounded, Abe; you can't get away. If you want to surrender I'll guarantee your life. Come out unarmed and I'll meet you unarmed. If not, it's what Gorman and Dutch Henry got, for you Abe."

The cabin gave no answer back. But Van Horn would not be baffled. Knowing it would be suicide to venture closer, he sought patiently his answer on the ground he was covering on his way back to the creek. And on the ground he found it.

"He slipped us," Van Horn called out when Doubleday arrived, "but I've got his trail."

Doubleday swore a bitter oath. "Two hundred and fifty dollars to the man that gets him!" he shouted huskily. Some of the boys gave a whoop and began to look around, but they did not scatter much.

Van Horn, losing no time, led Doubleday part way up the break along which he had crawled. Telltale traces of blood at irregular intervals, sometimes imprinted as if by a hand on the flat face times smeared on a starving tuft of bunch grass, where it clung desperately to a crevice in the scant soil—all so slight and so well concealed that only the mere chance of Van Horn's crawling up the very break chosen by Hawk for his escape to the creek had revealed it to his pursuers. The tracker took the slender trail, followed the wounded rustler to the creek bottom, and thence down the creek to its junction with the North Fork. There they lost the trail in a pool of water, nor could they pick it up again.

A mile below the fork of the Turkey stood Jim Laramie's cabin. The raiders had already entered on his land; his cattle and some of his horses were, in fact, grazing in and about the creek fork. The following of Hawk's trail had been a nerve racking job. Hawk, his enemies knew, might be waiting at any turn in it and that meant, in all probability, death for some one. In consequence the pioneering fell chiefly on Van Horn; even Stone showed little stomach for the job. But the trail was now completely lost.

"There's a bunch of horses grazing at the fork," said Van Horn as Doubleday reached the front, "Laramie's, I guess—anyway, the trail is gone."

A council was held. Doubleday, long headed and crafty, listened to all that was said. Van Horn finally asked for his opinion.

"I don't know no more than the rest of you; but a blind man can figure a few things out. He's hit, ain't he?" Barb put the question as one not to be gainsaid, and found none to say him nay. "He's looking for help, that's more'n likely, ain't it? He's a mile from Jim Laramie's cabin, not more; he's three miles from anybody's place—what?" he exclaimed as Bill Bradley interrupted to suggest that it was less than two miles over to Ben Simeral's. "All right," shouted Barb, "Hawk's here, ain't he? He's close to Laramie. Laramie is his friend. Where would he go—what?".

Chopping his ideas out as with an ax, Doubleday showed his companions what they should have thought of without being told. "The thing to do," he added "is to go down to Laramie's cabin and see what we can see—and find out what we can find out."

It was precisely what Bradley had feared would happen, but there was no escape from Doubleday's logic and no help for what others than Bradley feared might follow.

On the morning the raiders entered the Falling Wall, Laramie had started with Henry Sawdy for the Reservation to appraise some allotted Indian lands. Laramie rode home that night; Sawdy promising to stop at the ranch on his way down in the morning stayed that night at the Fort with Colonel Pearson. Laramie got home late. He was asleep next morning when a door was pushed open and a man walked unceremoniously in on him. To what instinct some mountain men owe their composure when disturbed in their sleep by a friend, as contrasted with the instant defense they offer in like circumstance to an enemy, it would be difficult to say—certainly there is a difference.

Laramie half opened his eyes to realize that Abe Hawk had come into his room and seated himself on the one chair. Laramie was not inclined to wake up. "You're early, Abe," was his only greeting. Hawk made no answer.

After a further effort the drowsy man roused himself to the attention that seemed demanded in the case. "Going somewhere?" he mumbled perfunctorily.

"Yes." Hawk's hard tone might have surprised his host for a moment; but if it did, drowsiness overpowered his senses once more and it was some time before he realized that his visitor was sitting silent at his side and that he himself ought to say something. In protest he shifted his comfortable position in bed. "Get your breakfast ready, Abe," he said hospitably, but with his heavy eyes closed.

"I've had breakfast."

"Where you bound for today?"

"On a long trip."

"Which way?"

"Home."

"What do you mean 'home?'"

"I mean hell, Larrie—the home long waiting for me."

Laramie's eyes batted slowly. He rose on his elbow. Not half a dozen times in all their long acquaintance had Hawk shortened Laramie's name in speaking to him; and then only when he spoke as he rarely did from a depth always hidden from the men among whom his wasted life had been spent. Roused by something in the utterance of his guest, Laramie looked at him.

If the sight was a shock the mountain man gave no outward sign of it. The lower right side of Hawk's face had been torn away as if by some explosion and blood, darkened by clay and rude styptics, clotted the long beard which naturally fell in a glossy black. His disordered garments blood-smeared and hanging loose—his coat sleeve and his shirt torn from his forearm for bandages, his soft hat jammed low over his eyes—for an instant, Laramie hardly recognized him. But the cold black eyes that looked out of the wreck of a man before him pierced so clearly the long shadows of the early light that Laramie had no choice but to realize it was Hawk and even the shock only served to restrain and steady him. He showed but little of his amazement when he sat up and spoke, quietly.

"What's up, Abe?"

"Night before last I was playing cards with Gorman over at Henry's. After daylight Gorman went out for a bucket of water. We heard a rifle shot. I looked out the window. Stormy was tumbling.

"You know the draw that runs down past his corral. Barb Doubleday, Pettigrew, Van Horn, Stone and a bunch of cowboys and Texas men lay in that draw. It was hell to pay from daylight till dark. The Dutch man got his right at the start. They tried to rush me. I stopped three of 'em and dug myself in. Then we went at it hammer and tongs. In the afternoon they put a hole through my whiskers. After awhile they clipped my shoulder. Then I got a bullet through my arm." He held up his left forearm swathed in a mass of soiled and blood-soaked bandages.

And he told of Van Horn's godevil.

"The raid's on," muttered Laramie.

"Soon as it was dark, I began to dig under the sill," Hawk went on. "They began lighting fires. I knew they couldn't keep those going a great while. About ten o'clock I crawled out under the front sill and got to the creek; I never was so gone for water in my life. I set a candle so it would fire the shack when it burned down and sneaked a horse from their bunch and got over to my place." He looked at his arm. "I tried to keep things bound up. Maybe I left a little red behind me. If I did, they'll be after me."

His story haltingly told; his utterance through his torn cheek thick and plainful but savagely uncompromising; carrying a physical burden of wounds that would have overwhelmed a lesser man but with a deadly hate showing in his manner, Hawk from sheer weakness paused.

"I went to my cabin to look for more cartridges," he added slowly, "and not a damned one was there left on the place." He hesitated again. "I didn't want to come here ——."

Laramie sprang to his feet. "Where the hell else would you go?"

Hawk heard unmoved the rough assurance; perhaps his eyes flashed, for Laramie's voice rang strong and true. He already had his hand on Hawk's chair. "Come over here to the light," he said, "till we get some of this dirt off you. You need a bath, Abe. For a clean man you look like——."

Hawk put in his right hand. "I'll do for all the job that's left ahead of me."

"What job's ahead of you?"

"You've got a rifle like mine, Jim; the heavy one you don't use."

"Well?"

"I come here to see if you'd lend it to me."

"Why not?"

"Got any shells for it?" snapped Hawk.

"I guess so."

"I left the horse at the cabin to stand 'em off awhile. They'll lose a little time there. They'll come down the creek — can't come any other way. I'm going to wait for 'em in the timber."

"What for?"

"I'll finish with Doubleday and Van Horn, anyhow. Maybe I can with Stone."

"And they'll finish with you."

"After I get them three the rest are welcome to what's left of me. I've got to be moving."

"Hold on a minute, Abe." Laramie sat down on the side of his cot his knees spread apart, his elbows resting on them, and his hands clasped as he leaned forward, head down, to think.

"Them fellows are riding every minute," Hawk reminded him grimly.

"Let's talk this thing over," persisted Laramie.

"I'll pay you for your rifle right now," mumbled Hawk, feeling with his right hand in his trousers pocket for some gold pieces.

"Don't talk monkey stuff, Abe."

"They don't make a monkey out of me," snapped Hawk. "Give me your rifle and let me go."

"After we've talked it over."

Hawk pulled himself up out of the chair. "You blamed fool," he said profanely. "Don't you know that bunch will track me to your door and smash us with lead or burn us up in this shack if they get here first? Give me the rifle," he thundered, "or I'll go into the timber with this six shooter. What do you mean? Are you going to turn yellow on me because I'm a thief?" he demanded with a fearful oath.

Laramie moved neither hand nor feet. "You're an older man than I am, Dave," he replied, without even looking up. "I can take words from you, I'd hate to take from anybody else, you know that, and you know why. You won't talk; all right. Now I'll tell you where you get off: you're not going down to the timber—not a blamed step," he added deliberately. "Finger your six-shooter as much as you like." Laramie waved his hand with his words. "Use it on me if you like. But, by heaven, Abe——." As his voice changed, he jumped to his feet, adding like lightning, "you're not going to use it on yourself!"

He sprang for Hawk, reaching with his left hand for the gun. In tigerish ferocity the two men came together. Sleepy Cat worthies had sometimes speculated on what might happen if the two men most known and most feared in the Falling Wall country, Hawk and Laramie, should ever quarrel. They met now; but in a quarrel the wildest gossip had never fancied. Reeling, feet slipping, knees and hands locking, eyes staring, no word spoken and breathing hard, the two struggled in the middle of the cooped-up room—Hawk striving to free and kill himself; Laramie determined to wrest the gun from his grasp.

It was an unequal contest. Weakened by loss of blood, Hawk was not long a match for the only man on the range who, under other conditions, could have stood up before him. Gradually, with the gun in his right hand, Hawk was bent backward, with Laramie's left hand slipping along the barrel closer and closer to the grip. Prolonged by the fear of further injuring the wounded man, the tempestuous effort for mastery ended when Hawk was forced to the bed and Laramie's iron fingers closing on the gun wrenched it from him.

Hawk was done out and Laramie without more resistance straightened him out on the bed.

"You're worse hit than you think," panted the conqueror. "I've got a scheme better than your's, if there's time to put it through. Wait till I get a couple of horses."

The clatter of a horse outside cut into his last words. Laramie instantly slipped Hawk's revolver back into his hand, picked up his own gun and holster, strapping it to his waist as he ran, crossed the room, tore up a board in the floor, snatched a pair of rifles from their cache and hastening back to Hawk, his eyes glued all the while to the door, pushed one rifle into Hawk's hand and swung the other to his hip.

Not a word had been spoken. But preparations for a reception had been made complete and eventualities thoroughly considered. Heavy footfalls outside announced the approach of a man. The next moment the door was flung open and the intruder heard Laramie's voice in savage emphasis.

"Pitch up!"

The intruder did not, however, pitch up. It was John Lefever. He stood amazed. "For the love of God," he exclaimed, "what's broke loose?"

"Come in, John," cried Laramie, seizing his arm. "I want your horse a minute. Stay here till I get back—come, Abe, lively!"

"Where you going?" demanded Lefever, staring as he tried to collect his wits.

Laramie hurried Hawk past him. "That'll depend on the shooting, John," was all Laramie hastily said. "Doubleday and Van Horn have got a bunch of Texas men raiding the Falling Wall."

Lefever, gazing stunned at Hawk, talked as if he saw nothing. "I know all about that," he cried. "Man, alive, that's what I'm here for. Hold on, can't you?"

"Not now. Just stick around till I get back."

Lefever caught his breath in time to fire one more question.

"What about Abe?"

"He's not coming back. Scout around down along the creek, John, so you can see these fellows when they ride in. Hold 'em as long as you can."

(To be Continued Next Saturday).

Begin new life!
Feel the fire of Youth! Banish! Physical Decline
Restore glowing health. Take VITAL the great blood, nerve tonic and rejuvenator. If not obtainable at your druggist order from The Scobell Drug Co. Limited, Montreal
Vital Tablets
Nature's Tonic
AT ALL DRUGGISTS PRICE 50c
For Sale By
WARNE DRUG STORE

Studebaker
"Built-in-Canada"

LIGHT-SIX $1885!

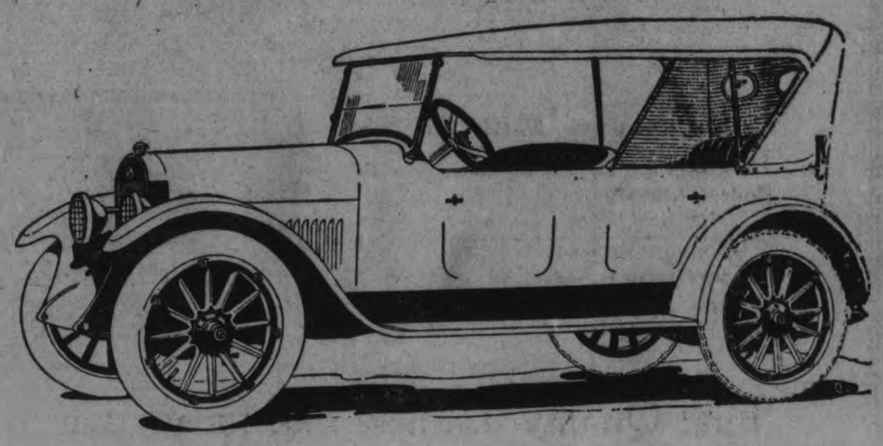

FROM the very start of the design, the NEW STUDEBAKER LIGHT-SIX was built to live up to Studebaker's ideal of what a light six-cylinder car *should* be—and the new low price is merely a result of Studebaker's manufacturing facilities and greatly increased volume.

This is a Studebaker Year

NEW PRICES OF STUDEBAKER AUTOMOBILES
f. o. b. Walkerville, Ontario, effective June 1, 1921

Touring Cars and Roadsters		*Coupes and Sedans*	
LIGHT-SIX 2-PASS. ROADSTER	$1650	LIGHT-SIX COUPE ROADSTER	$2385
LIGHT-SIX TOURING CAR	1885	LIGHT-SIX 5-PASS. SEDAN	2885
SPECIAL-SIX 2-PASS. ROADSTER	2275	SPECIAL-SIX 4-PASS. COUPE	3525
SPECIAL-SIX TOURING CAR	2325	SPECIAL-SIX 5-PASS. SEDAN	3625
SPECIAL-SIX 4-PASS. ROADSTER	2325	BIG-SIX 4-PASS. COUPE	3995
BIG-SIX TOURING CAR	2785	BIG-SIX 7-PASS. SEDAN	4095

ALL STUDEBAKER CARS ARE EQUIPPED WITH CORD TIRES

He had just married. He had been popular indeed, but had now resolved to settle down. His bride and he were dining out. A very lovely lady passed, gave him a look of recognition, and a dangerous smile. So dangerous was the smile that the bride asked:

"Horace, who is that woman?"

Horace held up his hand.

"Be reasonable,' he protested. "Don't go bothering me about who she is. I'll have trouble enough explaining to her who you are.'

Two powerful stevedores, who had had some sort of falling out, were engaged in unloading a vessel at a St. Louis dock. Uncomplimentary remarks and warnings of intended violence were exchanged whenever the two passed each other with their trucks.

"You jest keep on pesticatin' around wid me," declared one of the men, "an' you is gwine be able to settle a mighty big question for de sciumtific folks!"

"What question dat?" asked the other.

"Kin de dead speak!"

The Subscription Rate of

The Daily Examiner

(BY MAIL)

Is $4.80 Per Annum

Delivered to Subscribers on Rural Routes and at all Points outside the City.

DELIVERY BY
CARRIER IN THE CITY

BY THE WEEK	*.15*
MONTHLY	*.50*
QUARTERLY	*$1.50*
YEARLY	*6.00*

A Subscription to a Daily Paper is the Cheapest and Best Investment you can make of any Article going into your home.

THE EXAMINER, Peterboro'

a
Cut Plug Tobacco
of Wonderful Value
& Quality

ROYAL NAVY
CUT PLUG
SMOKING TOBACCO

1/11 lb. packet 15 cents
1/2 lb. tin 80 cents

Peterboro's Venture In Oil Exploration

HIT AND MISS PROPOSITION THAT BROUGHT RESULTS—LOCAL COMPANY SPENDS MONEY TO FIND OUT.

(By F. H DOBBIN)

Just now speculative public attention is centered on the possible oil fields and developments that may be brought to light as the result of preliminary explorations in the Far North, say one thousand miles beyond Edmonton, Alberta. Inaccessable, so far as transportation is concerned, but from all accounts promising. Only huge amounts of capital may exploit, though locations are being staked by the hundreds. Climatic difficulties are tremendous and the cost of operation colossal. The next three years will bring out the showing and tell us if we have another rich and valuable oil field in the Dominion.

The talk and interest in this discovery may be an excuse for telling something of Peterborough's venture, first one of the kind, into oil; to locate and drill with the hope that some day a "gusher" would be uncovered. For at the time oil was the golden wand that was unlocking riches in the States to the south. Whale oil as an illuminant was fast being driven off the market. The pioneer candle, home made and home greased, was almost a thing of the past in urban localities. For kerosense was the coming light and old-fashioned whale oil lamps were being altered to take and consume the new fuel.

Profecting Was General.

This was in 1864-65. More or less talk among the people. Blairton to the east had set a-going a very acceptable iron mine. Down at Marmora and in the adjoining townships gold was being looked for with a prospect of success, though the avails from the rock promised to be slow but sure. In behind what is now Havelock an English company was spending money in a prospect for gold that promised slow, if sure, return. Up on the shore of Bald Lake, an arm of Pigeon Lake and tucked in behind Big Island, (exploited for its timber by the Boyd ompany) a bed of stone, such as is used in the art of lithographic printing, had been discovered. Samples taken out promised to be useful. In Galway the Stricklands and others were digging into beds of what looked like a fairly payable stratum of lead ore. All this promised, at least, that activity might be the rule.

"Money" Was Chary.

So Peterborough sat up and took notice. Surely there would be something that Peterborough might claim as its very own. And this longing to get something that might prove profitable was taken up and for a few months the prosecution of the Trent Valley Canal had a well-deserved rest. Some geological sharp had dropped hints that in this neighbourhood oil might be found. He even sent forward a friend who prospected to see if the locality would bite for a scheme and take stock. No, the town would be cautious. The monied men of the burg were almost venturesome in real commercial speculation, but boring into the vitals of the earth on a sort of "hit and miss" proposition did not promise lucrative returns.

Inevitable Public Meeting

Finally a friend of a friend came along and things now looked much better. After some period of canvassing a public meeting was called with the object in view to organize a company "to prosecute operations to ascertain if petroleum existed in paying quantities in this neighbourhood." The meeting discussed the proposition from many angles. Where would they bore? How much would it cost? How far down would the boring have to go to find out if oil could be found? Nothing was known or divulged as to the geological strata underlying the town, of the indications of oil—in fact, no information, only large conjecture. But the meeting wanted to spend some money and took a sporting chance.

A committee was at once appointed to consider and report. Which it did at an adjourned meeting on June 25th, 1865. So far as the financial requirements were concerned, that committee had made up its mind and said that a joint stock company would be about the right thing, so that no one man could get in any deeper than another, and if $4,000 stock were subscribed and of this $2,000 paid up at once it would be enough to begin operations on, which seemed reasonable. For fifty-five years ago two thousand dollars seemed quite a heap of money. Someone expressed the opinion that by the time the hole had gotten down to, say 400 feet, the committee stood a chance of seeing what it was looking for. This statement, though rather cryptic, satisfied for the moment.

Driller Makes Bargain.

In town was Mr. John Cragie, Jr., brother-in-law of Jack Stephenson of canoe invention fame, who had come back from working around the American oil fields, erecting derricks and such appliances. Cragie professed to be able to drill such a hole as would be judicious and to do it "judgematically," as he defined the operation. He offered to put down the four-hundred-foot hole at the rate of four to six feet per day and do it for one thousand dollars. As no one had the slightest idea of the cost of holes, and whether prices were likely to advance or recede and as the well would in any event be an upside-down monument to civic enterprise, a bargain was at once struck.

All of this was extremely edifying and practically clinched the proposition. Everybody was eager to see the thing started. So on formal motion, duly seconded and carried, the Peterborough Petroleum Company was organized, with a Mr. Hall as President and a Mr. Stewart as Secretary, and a sufficiency of trustees from among the qualified stockholders. And by June the 30th all this had been settled.

Promoters Paid Up.

On August 14th a first call was made on the stockholders, and the required fifty per cent. paid in. Having now the sinews of war, it was necessary to find out where the drilling should be located. There was a distinct call from parts of the town so that the patronage of the company should be bestowed here or there, for if the anticipated gusher was struck the value of the property in the immediate neighbourhood would at once increase amazingly. But to drive the machinery of the derrick power would be required. If located away from any of the then visible sources of power a steam plant would have to be made use of. Such would absorb quite a chunk of the capital. This was frowned down on.

Bore On River Bank.

In the end it was decided to use water power, and, of course, along the river was decided on. Power close to a spot where the derrick and boring tools could be erected and driven by means of a belt, or rope, from the source of power. So a spot was selected, without any consideration as to the probability of hitting oil, on the edge of the river bank, alongside the Blythe mill, the spot now being covered in the head race of the Auburn electric Power-house. Nearly opposite the old ruined foundation, the retaining wall of which still stands on the west side of the road. Foot room for the derrick was scooped out of the bank. The derrick built up, a sort of straddling contrivance, much like those supporting windmills, with a waling-beam at the top, from which the chain to connect with the rope and boring tools was suspended. The whole driven by a sort of crank motion from below. The tools—drinks, easing links, grappling irons, hoisting apparatus, etc.—had been brought in from the oil regions in order to get the right thing. And on September 4th operations commenced.

A $1,000 Hole.

Now a hole 400 feet long is something of an orifice, even when homemade. If pulled up and stretched along the sidewalk on the north side of Hunter street it would extend from George street to Bethune street. And in money cost about a $1,000 a hole, as holes went at the time. Cheap enough, one would say; not much more than the cost of a line fence at $2.50 per foot.

It has been remarked that Mr. Craigie promised to expedite the hole at the rate of from four to six feet per day. It would have been better for him if he had taken the contract on the cost-plus plan, same as the Hunter street bridge. For by October 5th they had gone down only 52 feet. One could almost measure the depth with an ordinary fishing rod such as used in those days. The stockholders were getting inquisitive, and to fend off public inspection, which had grown apprehensive, the derrick and working floor were both boarded in and operations continued, as one might say, in camera.

Like a "Movie" Resort.

It had grown to be a place of public resort. Folks out for a walk in the evening, there being nothing like the "movies" or the Lift Lock to provide entertainment, strolled up to the works to see how the operation was getting on. Fellows would scramble down the bank and get sticks and have them rubbed by the rope as it moved up and down in the hole, and then smell the sticks and carry the stick up the bank to let enquiring friends have a smell also. At that time the nose was relied on more than eyesight to discover if oil were about the premises.

Rumour Was Previous.

On October 7th it was rumoured in town that oil had been struck. Good! Just like Peterborough, everybody said, to do the thing quickly and show the territory that when it came to discovering oil Peterborough was right up in the front row. Critical investigation showed that while there seemed to be indications there was not enough to be conclusive, which was putting it diplomatically. On the strength of the rumour, those interested went out and made another call on the shareholders. By November 8th a depth of 134 feet had been reached. There was no doubt of this, for when the drill was hauled up to be sharpened they tied a piece of red flannel on the rope at the top of the bore, wound the whole thing up on the roller and afterwards stretched it out along the road and took the dimensions. Water brought up from the bottom of the hole developed; it was said by those who drank it a strong saline taste. This, if not oil, was hopeful. Perhaps, as one remarked, they might strike a salt well if not oil. Either would be acceptable. Then again the superintendent averred that at times gas exuded from the bore of the well. Many matches was used in lighting the exudation.

We now come to a critical time in the exploration. By November 23rd the drill, at a depth of 200 feet, had reached and passed through about thirty feet of dark red sandstone. This sandstone, when ground to powder by the drill and as suspended in the water that filled the hole, gave a distinct encouraging color to the prospect. And on this basis another slight call was made on the subscribers.

Youth Takes a Hand.

Shortly after it seemed to a number of choice spirits, of which there were many in the town, that the enterprise deserved encouragement. Among these were Dave Henthorn, and his twin clip Bill. Three-fingered Jack Robinson, than which no finer conspirator could be found when mischief was on the tapis. Bill Wrighton had much of versatility and Dan Haggart knew a thing or two. Besides, standing on the outskirts of such an aggregation, in a sort of engineer and consulting capacity, as Harry Winch. These men and others were fresh from the triumph of devising and putting on public view, the 24th May preceding, the first great and goreous kalithumpian aggregation and procession—a whale of a success. Had they not introduced to an astonished and admiring public the Prince of Timbucdahyrrucagruopjilis, Generalissino of the F.X.S.G.T., etc.? And much other thaat was rare and uncommon. The foregoing particulars are mentioned to show that there was talent at hand.

Hole Had Been Salted.

By December 20th the drill had gone down to the 250-foot level and was getting rather unmanageable. The weight of the wet rope was a hindrance. The following morning the startling intelligence reached the centre of the town that oil had been struck. Real goodness to gracious oil. One who had hoofed it from the scene to Hunter street had brought a sample in an old oyster can. It was critically examined. Almost black, decidedly greasy, had all the attributes of the crudest of crude oil, of stench, filth and the other things that were said to be present in oil when purloined from the entrails of the earth. Citizens stirred the contents of the can with pieces of shingle and speculated. Dan Haggart, who was prowling about, realized the situation. He had invested $20.00 in the venture just in a spirit of comradeship. He found a taker and sold out on the spot, the only man with presence of mind and who grasped opportunity. A rush was made for the scene of action. All streets led to Blythe mill. People who managed to squeeze into the confined space where the drill rope was bobbing up and down presently emerged and went up on the bank and used queer language and to clean the Villaneous mixture off the soles of their boots. The floor was covered and more came up with the motion of the drill rope. Samples were eagerly solicited. No trouble to show goods. Stockholders arrived and congratulated the drillers, postponing a vote of thanks and resolutions for another occasion. Peterborough was now on the map. But of the stockholders several were cautious and unconvinced. Of the Doubting Thomas kind. The well would go deeper, to see if the indications would hold out.

Then the Rope Broke.

All hands knocked off for Christmas, and during the week following a calamity ensued. The drill stuck in the well. In pulling at it the rope broke. Disappeared down the hole and despite all efforts to fish it up remained. Mr. Cragie said that if proper tools were procured he could recover the rope and drill, but the ensuing call for more money found few takers. During January operations ceased. At a meeting of shareholders a statement was submitted that $2,252 had been expended, which was moderate considering all the excitement and conversation the venture had occasioned. Following, the trustees were instructed to wind up the company, and so mote it be.

The well had been "salted," as it was termed. Beyond the shadow of a doubt and as verified by the admissions of those who had a hand in it. Getting a good sized barrel they had collected a lot of deceased whale oil, paint oil and axle grease, mixed in with flour, a lot of potash, half a pail of lye, some real coal oil, and all the old oil that they could scrap off the shafts in the base of the flour mill. The contributions were as many and varied as the donations to a Sunday School tea meeting. Having pulled up the rope and drill and gotten considerable water out of the hole, the mixture was heated over a fire at the road side in the deep, dark dead of night and poured in, with the tools and rope replaced. The first few strokes of the apparatus brought the concoction surging to the surface and spewed it all over the floor of the derrick. The smell was hideous and the hue awful. As Dave Henthorn said, it banged Bannegar. But it made and gained results, which after all is the chief end of endeavor.

Eventually, the derrick was wrecked and the hole became obscured, no doubt by this time filled in with the tools at the bottom, to be found in ages hence by some enquiring friends, or accidentally stumbed on.

WILSON'S FLY PADS

Kill them all, and the germs too. 10c a packet at Druggists, Grocers and General Stores.

FOUR BUILDING PERMITS ISSUED THIS WEEK

Only four building permits were issued at the City Hall this week. They were:

James F. W. Blaiklock is building a dwelling on Elias avenue at an estimated cost of $5,000. The house will be of brick veneer and stucco, 36 feet 6 inches by 25 feet 9 inches, two stories and eight rooms.

The other permits, all for small amounts, were to James Ballantyne, 277 Armour road, verandah, $75; James G. Graham, alterations, 599 Water street, $200, and Philip Johnson, summer kitchen, 191 Lake street, $40.

THEIR BROTHER'S KEEPER.

ROME, Ga., June 25.—A remarkable situation has developed here in connection with the arrest of two negroes at Cleveland, O., for the murder of two negro brothers in this country in 1921. The prisoners are brothers, named Campbell. Both were found by Sheriff Wilson in prison at Cleveland when he went there on information that Jim Campbell, the man wanted, had been arrested. When the Sheriff reached Cleveland both of the negroes claimed to be Jim Campbell, and being unable to decide which one of them was the real fugitive, the Sheriff brought them both to Georgia.

Each of the negroes still maintains that he is the man wanted and Sheriff Wilson, being unable to determine which one should be placed on trial, is holding both while seeking identification from outside sources.

ALMOST HELPLESS FROM ST. VITUS' DANCE

The Muscles of the Hands, Face and Body Affected.

St. Vitus dance is a disease of the nerves brought on by a morbid condition of the blood. It is common with children, and attacks girls more frequently than boys. Irritability is frequently one of the first signs noted. The child frets, is quarelsome and does not sleep well. The jerky movements that characterize the disease come a little later. The limbs and sometimes the whole body jerks spasmodically, and in severe cases the power of speech is affected. Such a child should not be allowed to study, but should be kept quiet, given a nutritious died, remain out of doors as much as possible. Dr. Williams' Pink Pills will help the blood restore the shattered nerves. The value of these pills in cases of this kind is shown by the following statement from Mrs. Frank Reynolds, Windsor, N.S., who says: "When a young girl I suffered very severely from St. Vitus' dance. I could not keep still for a moment. If I tried to handle dishes I broke them, and could not safely attempt to hold a thing in my hands. No matter what was done for me, I could not control the twitching in my face and body. My parents gave me several remedies, but they did not help me. Then one day my father brought home a half dozen boxes of Dr. Williams' Pink Pills. After two boxes had been taken there was an improvement in my condition. By the time the last box was gone, to my own great joy and relief to our family, my condition was normal, and I have since enjoyed good health. I never lose an opportunity to say a good word for Dr. Wiliams' Pink Pills."

You can get Dr. Williams' Pink Pills through any dealer in medicine or by mail at 50 cents a box or six boxes for $2.50 from The Dr. Williams' Medicine Co., Brockville, Ont.

PENSIONS FOR CITY EMPLOYEES, LONDON

LONDON, Ont., June 24.—A special committee are taking preliminary steps to provide a scheme whereby veteran city employees may be pensioned.

The first American linotype machine in Tripoli has been installed by an Italian newspaper.

Have good music in your home

Get an AMBEROLA

EVERY home *needs* good music—to cheer, to enliven, to elevate. Thomas A. Edison created the Amberola to fill this need.

Then he went a step further. He made the Amberola *remarkably low in price* so that every home could afford one. That is why

Edison's New Diamond Amberola

is the *"World's greatest phonograph value"*

Come—hear it. You can own the Amberola on *easy terms*. If you take advantage of our *Trial Offer* you can enjoy

"Three Days of Good Music FREE"

in your own home, without cost or obligation. Call, write or phone—today!

The J. M. Greene Music Co.
LIMITED
Charlotte Street

BEST THINGS LIFE CAN GIVE.

(N. R. in Vancouver World.)

On the very eve of his physical breakdown and retirement from the strain of ministerial life, Mr. Bonar Law, it will be remembered, delivered a particularly brilliant rectorial address at Edinburgh. That he must have been at the time in a very highly strung state was apparent from the fact that once during his speech he lost its thread and paused for nearly a minute before he could regain it.

He chose a theme, "Ambition"—from the promptings of which no man in public life has suffered less than he has—and there was so much in his remarks worthy of consideration that the suggestion has been made in several quarters that the address should be printed in pamphlet form.

Remembering the love and esteem which the Canadian-born British statesman has awakened in the breasts of his colleagues, and, indeed, of all who have come into personal touch with him, the following passage—which is, perhaps, the key to his character—in his address is worthy of particular consideration:

"Apart from religion, the best that life can give consists of two things. They are very simple things, and perhaps not only simple, but commonplace. The first is human affection. This gives us always in our daily life a zest and interest outside ourselves. The second is work which is worth doing."

Human affection and worthwhile work—the rest is tinsel.

If You Want a Suit of Clothes

SEE ME—I have a Dozen Suits made up and if there is one you like, I will make the price suit you.

J. L. WYATT HUNTER STREET EAST CITY

I Can Save You Blow Outs and Punctures

The time to provide against accidents is before they happen. Don't wait until you have a "blow-out"—prevent them.

I put inside linings in your Tires, which quadruples protection; and saves a lot of repair money.

Let Me Show You.

W. JUNIPER

225 Charlotte Street, corner Aylmer. Phone 217. 12dtts-4

To the Truck Owners

We carry a full line of **Goodyear Solid Tires** which we can press on while you wait. Wheels shipped 8 a.m. will be returned 12 noon same day.

THOS. ARNOLD
McLaughlin Garage
Lindsay - Ontario

FOR THE JUNE BRIDE.

Make It An Electrical Gift

For a Present that will be Useful and Appreciated, choose something ELECTRICAL. Here are a Few Suggestions:

Electric Washing Machine, Vacuum Cleaner, Grill, Iron, Toaster, Curling-Iron, Percolator, Table Lamp, Boudoir Lamp Fixtures, and numerous other articles to choose from.

——Visit us and Save Unnecessary Worry——

GRANT & THORPE

Willard Service Station. 418 GEORGE ST.

A Message to Mayors, Reeves and Councillors

THE Directors of the Canadian National Exhibition have agreed that Thursday, September 1st, shall be known as Music Day at the coming Exhibition. To make this day of special importance it will be devoted to a festival of Music, one of the features being a competition open to the amateur bands throughout the Dominion.

A band from every town is desired. No matter what size, it will be grouped with other similar bands.

Is Your Town Band Competing?

It will bring the name of the town it represents before thousands of people and boost it as nothing else could ever do. It will give the bandsmen the opportunity of winning a handsome sum from the *$3,150 in Cash Prizes.*

Full particulars of the Canadian National Exhibition Band Contest will gladly be forwarded to any municipality. Write today to

The Secretary
Exhibition Band Contest Committee
145 Yonge Street - Toronto, Ont.

STOP

and think for a moment what your loss would be should Fire destroy your buildings, business, home or contents.

Without *Fire Insurance* your loss is a total one.

With *Fire Insurance* you suffer no loss whatever—and a few dollars a year gives you this protection. All branches of Insuranee represented.

See us about policy to-day.

Davis-Thompson Co., Ltd.

Insurance and General Agency

433 George Street, - - Peterborough, Ont.

Borden's ST. CHARLES EVAPORATED MILK

No ice required - keeps until you need it. Pure and rich - With the cream left in.

AUTOMOBILE DRIVERS ARE SENT TO JURY

TORONTO, June 23. — Ernest Morrison and James Smith have been committed for trial at the police court on charges of manslaughter. The charges arise out of an automobile accident at High Park avenue and Roncevalles avenue on the early morning of June 8.

Meatless Meals In Hot Weather

An extra quart of milk a day will cut your meat bill. Use it with rice and other puddings instead of heavy meats.

Use more milk and cream on your rolled oats and corn flakes.

Berries and Cream in the sweltering heat of summer will tickle the appetite. Just the thing for children and grown-ups in summer.

This is the month for rich, creamy milk—pure and fresh from the countryside. And this is the month the children need it most.

Cut out the greasy meats. Drink milk between meals, and at bedtime, and an occasional brick of our delicious ice cream.

There is no sediment in our milk—it is CLARIFIED and PASTEURIZED—it is SAFE.

PETERBORO MILK PRODUCTS, LIMITED
377 AYLMER STEET
Phone 1900

Baby's Own Soap

Keeps the skin healthy and sweet.

It's Best for Baby and Best for You.

ALBERT SOAPS LIMITED, Mfrs., Montreal. D-7-20

God Is Near

"Rejoice when thou dost see
God take thy things from thee,
When thy props are laid low,
And friend turns to foe
'Tis but because now
God seeth that thou
No longer on creatures must go.
He here whom He setteth alone
He Himself is most near."

—Quot.

G.W.V.A. Bazaar

The ladies of the auxiliary to the G.W.V.A. are already engaged in preparations for their bazaar to be held in the early part of September. This promises to be quite an ambitious undertaking and will be followed out according to the ideas of the President, Mrs. E. V. Frederick. The rooms at the G.W.V.A. Hall, where the ladies hold sway, will be converted into a miniature house, with living, dining, bed and bathrooms and kitchen. Each room will be furnished according to its character and articles will be sold to correspond, as doylies, serviettes, etc., in the dining-room, pillow cases, towels and bureau scarves in the bed-room and household utensils in the kitchen, making an altogether new departure in the ordinary routine of bazaars.

There will be a "mystery tent" in connection with the event. For fortune-telling and palmistry experts, two well-known local ladies, and booths for light refreshments. Different ladies have been appointed as convenors for the bazaar, which will be held for two days.

U.F.W.O. Picnic

The local branch of the United Farm Women of Ontario held an Executive meeting on Thursday afternoon to make arrangements for helping with the forthcoming picnic to be held under the auspices of the U.F.O. The ladies of the organization have been asked to co-operate with the men in making the picnic a success. As it is to be a county affair Lakefield has been chosen, to give the people from the northern districts a chance to attend. A programme of sports, games and dancing has been arranged and Premier Drury, J. J. Morrison, General Secretary of the U.F.O., and the Hon. T. A. Crerar have been asked to deliver addresses.

THE "LIFTUP"
(Patented)

ALL BIAS FILLED CORSETS are designed in conformity with the science of Anatomy.

The "Liftup" a patented invention with non-slip elastic inside belt, gently supports the abdomen, and is very beneficial for use after an operation involving an abdominal incision. Most effective in relieving those physical ailments from which many women suffer.

Write us NOW, for useful hints on fitting and self-measurement. Free upon request.

BIAS CORSETS LIMITED
61 BRITTAIN STREET
TORONTO

Monuments

Now is the time to order Cemetery Work; and as we have the Most Modern Equipment and Facilities, we are able to turn out the Highest Class of Work at Lowest Prices.

We manufacture from the Rough Granite to the Finished Monument.

We invite inspection of our work in the different Cemeteries. Attention is called to the Soldiers Monuments erected in Keene, Frankford, and other Cemeteries.

Coughlin Monumental Works

816 Hunter Street. Peterborough

Women's Page

BY JEANNETTE

This Department will be presented twice a week for the benefit of those interested in this phase of local activity. It will be conducted by Miss Kathleen McCarthy.
Articles of a social or general nature are always welcome, providing they are brief. Address all communications, such as personals and other social items, to the Society Editor of the Examiner, or telephone 1,600.

Group Of Local Housewives Taking Occasional Day Off In Hot Weather

Household and family cares sit lightly on the shoulders of the average man. He looks after most of the big things of course, and mows the grass in summer time and attends to the furnace in the chilly months, but he doesn't have to bother about the proper hours for getting the meals or darning the children's socks, or seeing that their drinking water is boiled before using. The well being of the cake cooking in the oven, the renewal of milk or bread tickets, the new pair of shoes for Johnny or Annie, have not much space in his thoughts at all. He eats breakfast and dinner, and goes off to his factory or office, comes home in the evening to a good meal, and reads the paper in peace and comfort. And the majority of women don't say an awful lot about the little details which infest their lives, going on cooking the same things day after day and washing the same old dishes after three meals, without much protest. However, they like a day off occasionally and that is what a certain group of women in this city have once in every year. Thursday of this week saw their annual excursion, when about 15 exemplary mothers forsook their homes and families for a whole long day on the water, up to Burleigh and back again, just doing exactly as they like, without a care in the world. Each lady brings only one item for the lunch, whatever her particular specialty may be, one member always contributing the loyster salad to the feast.

Does Franchise Change In Any Way The Relations Of Sexes?

The following letter has been received:

To the Editor of the Woman's Page.

Madam: We were having a dispute the other day as to whether women who have the right to vote, and claim to do all that men do, can expect to be treated by men as they used to be before they could look after themselves. An answer would oblige, as men are saying that women can look after themselves since they want to, and women are grumbling about it.

I know men who used to jump to help a woman, or be called something unpleasant by other men, are all agreed now that women must learn to help and protect themselves. Inquirer.

As we are quite sure that a number of ladies have ideas on this important question, we would like very much to have some contributions from any woman or society of women, who care to voice their opinions, either over their own signatures or a nom de plume.

APPRECIATION

The folowing poem was composed by Miss Winnifred Davison, graduate of the Ontario School for the Blind, Brantford, and now employed as Dictaphone Operator and typist at the head office of the Institute. The note of appreciationn recorded in its stanzas will appeal to those who know what enforced idleness means to an ambitious soul. Regarding the "Lamp of Hope," Sir Arthur Pearson says: "This Lamp should be kept filled with the oil of contentment, its wick of endeavor should be diligently tended, and it should be kept burning brightly, shedding those beams of light which bring courage to the sightless, and a desire to assist on the part of those blessed with sight. The oil must be replenished lest the flame flicker."

OUR LAMP OF HOPE IN CANADA.

To Those who have made the Canadian National Institute for the Blind What it is.

It made our hearts with rapture swell
To hear Sir Arthur Pearson tell
How those brave boys who lost their sight
While doing battle for the right
In fair Dunstan's found again
Their places in the ranks of men,
And started out with life to cope,
Each guided by a "Lamp of Hope."

For us in Canada, whose eyes,
Might not behold the earth and skies
For many years no guiding light
Dispelled the darkness of our night;
No aim, no battle for success,
But just a blank of idleness;
Life seemed a drear, dependent thing
From which no real joy could spring.

Then ,like a flash, the news went forth,
To east ,to west, to south, to north,
That kindly friends to us would give
A chance to live as others live;
A chance some useful trade to learn,
A chance to work, a chance to earn;
To take our places in the strife,
To make a living and a life.

To those who saw and met our need,
We owe a debt of thanks indeed;
Employment is enjoyment, friends,
And nothing else can make amends
For what we lose through lack of sight;
Then help to keep this beacon bright,
And as it guides us safely through,
It may reflect some cheer on you.

DISCOVER ANCIENT INDIAN CEMETERY.

Bodies Unearthed on Point Salubrious Farm—Dates Back Fully 500 Years.

The discovery of an Indian burying ground, dating back about 500 years, has been made by John Nichols, a Cape Vincent, N.Y., archeologist while excavating on the Cline farm at Point Salubriaus. Nineteen bodies were found and with them many relics of hundreds of years ago.

Although various relics have been found from time to time at Point Salubrious, this is the first time that an ancient cemetery has been discovered in that vicinity. Hundreds of years ago, the Indians had a large fishing camp at Point Salubrious and this is believed to account for the many relics found in the past and for the more recent discovery of the burying ground.

The cemetery was located on a large mound, ten rods long and six rods wide, being about twelve feet high. With the exception of one large grave in which ten skeletons were found, the graves contained but one body and were scattered. All of the bones were badly decayed.

The first skeleton found was evidently that of a woman. It was lying on its side. The right arm was extended along its side and the left doubled up with the hand resting on the back of the head. The legs had been bent back under the body which was facing west. The Indians had no particular method of burying their bodies and this accounts for the various positions in which the skeletons were found. With the skeleton of the woman were found a number of beads, but nothing else

With the skeleton in the second grave were thirteen bone harpoons two axes, a rub stone, used in finishing tools, a number of awls and a few arrowheads.

The grave containing the ten skeletons was by far the most interesting of the ones unearthed. All were evidently skeletons of men and with the exception of one, which was in a sitting position, all had been thrown in together. The skuls were crushed in but whether this had been done in battle or by the pressure of the earth upon the decaying bones can not be determined.

With the ten skeletons were 200 bone awls and harpoons, one red slate gorget, an ornament worn on the breast; nine arrow heads, one scraper, for use in wood working; and a number of bone slakers, used in making arrowheads.

None of the graves was of uniform depth. The deepest was four feet in depth and the shallowest six teen inches.

Mr. Nichols has temporarily discontinued his excavations but will resume them again soon.

LOWER SUGAR.

NEW YORK, June 25.— Refined sugar to-day broke into new low ground, when several large refiners cut refined granulated to 5.40 cents per pound.

Enhance Your Beauty

Retain and enhancethe beauty of your hair by using **Delmay's Vitalene French HairTonic** Awonderful preparation of herbs discovered by a famous French chemist. For beautiful soft, fluffy, luxuriant hair, buy a bottle today. Price One Dollar for a generous sized bottle. If not obtainable at your druggist, direct from Scobell Drug Co. Limited, Montreal.

For sale by
Bond's Drug Store

Rinso

The Modern, Easy Washing Way—

No need at all for wash day to be a work day. Let Rinso do away with the weary rub of the wash board. Let Rinso do away with the steamy labor of the boiler. Let Rinso wash your clothes beautifully clean and snowy white in a new way—just by soaking in either warm or cold water. You make a rich, bubbly, cleansing suds with Rinso, put the clothes in, let them soak a few hours and then rinse them thoroughly. For dirty spots it will be necessary to rub between the hands.

STOP RUBBING—USE RINSO

STOP BOILING—USE RINSO

Rinso is not a "Washing Powder"

The fine granules of Rinso *look* much like a washing powder, but *make this test:* Use a heaping teaspoonful to a glass of boiling water, let it cool and then "turn it out."

'Washing Powder'
—high in harsh chemicals
—low in soap

RINSO
—absolutely harmless.
—so rich in soap it "jells!"

If you have a washing machine—

Soak the clothes overnight in the usual Rinso way. The cleansing suds loosen every bit of dirt. In the morning operate the machine for a few minutes and the clothes are perfectly clean—even the most soiled spots.

Get a package from your Grocer to-day

LEVER BROTHERS LIMITED, TORONTO

POOR CHILDREN NEED MILK FED TO HOGS IN PROVINCE

THOUSANDS OF GALLONS IN ONTARIO POURED INTO PIG TROUGHS OWING TO OVERPRODUCTION.

Thousands of gallons of milk poured out to the hogs of Ontario every day, while hundreds of poor children in Toronto are in need of milk, was the shocking information a Toronto woman received at a meeting of the Women's Institute at Brampton.

Investigation of the facts brought forth an admission from President Stonehouse of the Ontario Cream and Milk Producers' Association, that there is at the present time an over-production of milk.

"A certain over-production at this time of the year is quite regular," stated Mr. Stonehouse, "but this year it has been greater, due to the early season for turning cattle out to pasture. The cows came through last winter in better condition and the average production per cow is greater. Another reason is that milk production has been stimulated and many farmers have gone into dairy production."

"Why then is the price of milk not lower?" Mr. Stonehouse was asked.

Milk Lower.

"The price of milk is lower," said he. "Last October the price was $3.25 per 8 gallon can to the farmer. On November 1st it dropped to $2.90 per eight-gallon can. On May 1st it was $2.50, and on June 1st, $2.20. That means that the farmer pays 20 cents a can to get it down to Toronto, leaving him $1.90 net. At 32 quarters to the can this is less than six cents a quart."

According to Mr. Stonehouse, it cost the vendors six cents a quart to distribute the milk, and the consumer in Toronto is getting milk at 13 1-3 cents a quart.

"Could not the producers get that milk to the poorer children of Toronto at a much less price?"

Can't Distribute.

"The city by-law would not allow the producer to distribute milk. It has to be pasteurized before being delivered," said he. "The dairies are equipped with the pasteurizing plants, and it would cost them the same to distribute it."

Mr. Stonehouse stated that as the result of the recent 'drink more milk' campaign, there was a tremendous increase in the consumption of milk in Toronto.

"I might say that we are consulting with the authorities as to how milk can be supplied in the city, and at a price that will make it available for all growing boys and girls."

Speaking with regard to feeding the milk to the pigs, Mr. Stonehouse stated emphatically that no farmer would give anything but skim milk to a hog, and that all the cream was being preserved for the purpose of making butter and cheese.

"The skim milk, too, is not wasted, for it is helping to produce another food product," he continued, "and it is up to the farmer to say whether it pays to produce the milk."

Into Other Channels.

"On the whole," continued Mr. Stonehouse, "there is not an overproduction, but the present condition is partly due to the milk condensers closing down, owing to lack of a market, and, as a consequence milk has to be diverted into other channels, such as the manufacture of butter and cheese. The butter and cheese markets have taken care of the surplus created to a great extent; the only difficulty being that there are hardly enough plants to take care of it."

FAIR SEX NOW SMOKING PIPES

United States Congress to Tackle Problem.

WASHINGTON, June 25.—If it is true that women in the nation's capital are smoking pipes as well as cigarets, Representative Johnson Mississippi, will introduce an amendment to his women's anti-cigaret bill to stop the practice, he said to-day.

His bill prohibiting women from smoking cigarets in public places was before the district of Columbia committee to-day. Johnson will ask for hearings.

Miss Alice Robertson, Oklohoma congress woman, to-day declined to sponsor an amendment to the Johnson bill prohibiting men from smoking cigarets in public places.

"I am not sure that cigaret smoking is a government matter," said Miss Robertson, who is against fad movements.

Johnson introduced his bill because he saw a flapper take a cigaret from a young man and smoke it on Pennsylvania avenue.

"This cigaret smoking by women is worse than whisky," said Johnson. "It is endangeering the race."

THE HOME CIRCLE

All day the busy feet have trod the garden paths; all day the merry voice has echoed through the rooms; but now, when twilight is deepening into night, and the lamps of heaven are being lighted, the noisy feet grow still, the childish voice is hushed to the low-breathing of the evening prayer, and as the brown head sinks wearily to rest upon its pillow the red lips murmur faintly, "So tired."

Ah, tired one, oftimes thy feet will falter and grow weary ere they reach the prime of manhood; and to thee will come hours when not as now the innocent sleep of childhood will bring thee rest.

Often 'from other lips than childish which has been, "So tired!" Eagerly we toil for an independence which some day in the far-off future is to bring us rest; but as night after night we laid our weary heads upon our pillows, we are still looking forward, still unsatisfied; and thus it will ever be with us till the Master calls. Sometimes ambition is the guiding-star spurring us onward to the temple of fame. But the path is a thorny one; the foot-steps falter; the brain grows dizzy; and from the heart goes forth the cry, "So tired!" Yet temptingly a siren voice whispers of glory, and of rest and again the feet press forward, till the goal is reached. But alas! for the rest which ambition brings. Too often with the cup of glory is mingled the poison of envy, and again is heard the bitter cry: "So tired!" 'Tis thus we all weary. And yet we would not fold our ands in idleness because perchance, we may sometimes grow "faint with the burden and heat of the day." To us has been given a glorious privilege to press onward in the battle of life, and if our chosen path be that of truth and right the assurance of well-doing will be our sweet reward when, by-and-by, we shall partake of that joy and peace of which the blessed never tire.

Not until recent years have the "dads" of this country had one fraction of praise really coming to them. The "mothers" have always had more or less praise. Of course when it comes to down right appreciation, they'll probably never get their full quota, but they ca 't deny that there has been a lot of high sounding things said about them. They deserved them all, too, God bless them, and a whole lot more.

But now, you know, our "dads" deserve a lot more than they ever really get. Our fathers are, as a rule rather quiet. They don't say much about their duty to their family or about their hopes. Just be cause they are so quiet we often fail to appreciate the load they are carrying. Many a father sacrifices too much and gives up his life too fast for the comfort of his family.

Men, as a rule, seek to hide all sign of sentiment or emotion and many sons do not know of their father's pride or hopes. Fathers have the same yearning pride as Mother's only they cannot express it by the same tender ministries.

Get a little closer to your dad, boys and girls. He needs your companionship and understanding.

When we hear praise bestowed upon other people we call it flattery.

ONTARIO LEADS AUTO INDUSTRY.

$57,000,000 Invested in Twelve Hundred and Eighty-Nine Plants in Canada.

The manufacture of automobiles has become an important Canadian industry, a report of the Dominion Bureau of Statistics for the year ending 1919, which has just been issued, showing that the capital investment at that time was approximately $57,000,000. Of the 1,289 plants, 1,236 made repairs, 42 produced accessories, while 11 manufactured automobiles. Ontario is the centre of the industry, no less than 639 plants of one kind or another being in that Province at the end of 1919. Quebec came second with 165.

It is worthy of note that, in proportion to the population, the largest number of automobiles is to be found in the Prairie Provinces, this being doubtless due to the circumstance that the distance in that portion of the Dominion make the automobile more of a necessity than in some other parts. It is quite possible, also, that the large number of Americans found there, to some extent, explains the more general use of these machines. So it is found that Saskatchewan whas 136 plants, of which all but two make repairs. Alberta has 98, Manitoba 84, British Columbia 84. The returns indicate that the automobile is less generally used in the Maritime Provinces than in any other portion of Canada, Nova Scotia having only 49 plants, New Brunswick 34, and Prince Edward Island 2.

In 1919 Ontario was the only Province in which automobiles were then manufactured, the capital investment having then been $48,801,000, of which approximately $35,000,000 was invested in manufacturing plants. How completely that Province dominates the industry may be seen in the fact that the investment in all the other Provinces amounted to no more than $8,000,000. In capital investment Saskatchewan came next, with $1,813,002.

During 1919 the amount paid in wages and salaries was $15,389,000. The number of employees was 12,139, of whom over one-half were employed in automobile plants. The materials used during the year were valued at $61,279,000, no less than $51,690,000 having been in the manufacture of automobiles. The selling value of the products at the works was $101,196,000. The number of cars turned out in that year was a little over 68,000, there being 21,000 other machines.

In the export of automobiles and their parts Canada is doing a large and growing trade. In 1915 these exports were valued at $3,054,000; in 1918 at $9,431,000; in 1919 at $7,501,000, and in the year ending March 31, 1921, it was $19,628,000. Australia and New Zealand are the best markets that Canada has for cars while the United Kingdom, India, South Africa and the Dutch East Indies also take a goodly number. The United States takes quite a quantity of parts, the value of these during the fiscal year 1919-20 having been $282,000. Altogether, 21,128 cars were exported in the fiscal year ending March, 1921, as compared with 12,750 in 1919.

An effort is being made in London, England, by the Shetland Agency to revive the Shetland cottagers' industries.

Mr. J. P. Freeman, head verger of Durham Cathedral, England, has died at the age of 70. He had been verger for 40 years.

COAL AND WOOD

COAL IN ALL SIZES AT LOWEST PRICES.

Just Received—a Scowload of Slabs, good percentage Hardwood.

4 feet long a cord $10.00
Cut to Stove length $12.00

PETERBOROUGH FUEL & TRANSFER CO.

134 Aylmer St. Phones 270-362

Capitol

Coolest, Best Ventilated Theatre in Ontario

MON., TUES. and WED.

A MILE-A-MINUTE SHOW IN PETERBOROUGH'S THEATRE DE LUXE

COMFORT — SERVICE — QUALITY — COOL — LUXURIOUS

Jesse L. Lasky presents

WALLACE REID in "The Love Special"

With Agnes Ayers and Theodore Roberts

BALANCE OF PROGRAM GREAT

EXTRA SPECIAL

THE MILLION-DOLLAR COMEDIAN

HAROLD LLOYD

IN HIS VERY NEWEST AND FIRST BIG THREE-REEL COMEDY

"NOW OR NEVER"

A MILLION LAUGHS

Sports

THE LAKEVIEWS WIN FIRST GAME OF THE SECOND HALF

DEFEAT GENERALS IN SNAPPY BATTLE IN JUVENILE SERIES—HOME RUN FOR ALLEN, THE FIRST CIRCUIT CLOUT OF THE SEASON.

Lakeviews got off to a good start in the second half of the City Juvenile League scheduled last night, when they defeated the Generals at the Riverside Park in the opening game by 6 runs to 3. Lew Lebarr's team had to come from behind to turn the trick for the outfit coached by Bob Ross were 3 to 0 in front at the end of the first half of the fourth.

Charlie Shaughnessy tossed them up for the winners and gave an excellent performance, allowing only seven hits, whiffing thirteen and refusing to issue a complimentary once. Fred Batten made his initial appearance on the rubber for the Generals, and turned in a good game, striking out eight men and allowing only seven hits, two of them being made on misjudged flies that should have been converted into outs. His support was not as good as Shaughnessy received.

It was a nice game of ball, featured by the first home run of the season. Right fielder Allen of the Generals did the Babe Ruth stunt, smashing one down the left field foul line. Allen also had a double to his credit. The youngsters in the juvenile series are playing snappy baseball, and the fans who stay away are passing up a good thing.

A couple of wild pitches sent over the first runs of the game. With one out in the Generals' half of the third, Batten hit at a wild pitch for his third strike and reached first when the ball got away from Rogers. Wells was safe on an infield tap, Lebarr being off the bag for the throw. A wild pitch scored Batten. Chartren singled past Moore but Shaughnessy put on the brakes by fanning Wilson and Starr.

The Generals hung up two more in the fourth. With one gone Allen walloped a circuit clout to left. Edgar singled to left and stole second and third as Davis fanned. Batten's long fly to deep right was dropped by Miller and Edgar trotted in. Wells pounded to Lebarr for the third out.

The Lakeviews tied it up in their half. Rogers led off with a single over third and stole second and third. Shaughnessy drew a pass and purloined third. Lebarr scored the pair on a single to left and went to second on the throw to the plate. Whitlow hit to Mahood who let the roller get away, and Lebarr carried the tieing run over. Whitlow died trying to go to third on the play, Wilson to Davis to Wells. Rody was hit but was out, Davis to Wells, in an attempt to double Miller, the ick hoisted one to Starr.

Generals had a good chance to forge ahead again in the fifth, for with one down Wilson singled to right and Starr poked a double to right centre, sending Wilson to third. Shaughnessy got out of the hole by striking out Mahood and Allen.

In their half the Lakeview gang took the lead. Moore beat out a single to third and stole second. Fitzgerald grounded out to Wells and when Starr threw badly to third in an nattempt to duoble Miller, the runners went home. Miller reached first on Wilson's miss but died stealing. Mahood made a nice stop of Rogers' hard smash but threw high to first, the batter going to second. Shaughnessy fanned to end the innings.

The winners made sure of the game in the sixth. Lebarr faned but Whitlow singled to centre, Williams misjudging the drive. Rody followed with a double to right, another misjudged fly. Pethick hit to Batten who bluffed a throw to first and caught Whitlow going home, but the runner managed to scramble back to third. The play filled the bases. Moore's sacrifice fly to left scored Whitlow, and Rody scored the final run on a high throw to third by Davis. The score:

LAKEVIEWS—	AB	R.	H.	PO	A.	E.
Moore 2b	3	1	1	0	1	0
Fitzgerald ss	3	0	0	1	1	0
Miller rf	3	0	1	0	0	1
Rogers c	3	1	1	12	0	0
Shaughnessy p	2	1	0	0	2	0
Lebarr 1b	3	1	1	7	0	1
Whitlow 3b	3	1	2	1	0	0
Rody lf	2	1	2	0	0	0
Pethick m.	2	0	0	0	0	0
	24	6	7	21	4	2

GENERALS—	AB	R.	H.	PO	A.	E.
Wells s.	4	0	0	4	1	0
Chartren 2b	4	0	2	1	0	1
Wilson lf	4	0	1	2	2	1
Starr 1b	4	0	1	4	0	1
Mahood 3b	3	0	0	0	1	2
Allen rf	3	1	2	0	0	0
Edgar m.	2	1	1	0	0	0
Williams m	1	0	0	0	0	0
Davis c	3	0	0	7	5	1
Batten p.	2	1	0	0	1	0
	30	3	7	18	10	6

By innings—	R.	H.	E.
Lakeviews	000312x—6	7	2
Generals	0012000—3	7	6

Two base hits, Rody, Whitlow, Allen, Starr; home run, Allen; sacrifice hit, Moore; struck out, by Shaughnessy 13, by Batten 8; bases on balls, off Batten, 2; left on bases, Lakeviews 4, Generals 7; wild pitches, Shaughnessy 2; hit by pitcher, by Batten 1 (Rody), Umpires, K. Murray at the plate, A. Kay on the bases.

JUNIOR TITLE TO METHODISTS

WIN THEIR SERIES IN CHURCH LEAGUE BY DEFEATING ST. LUKE'S 15 TO 3.

George Street Church nine won the championship of the junior series of the Church Baseball League, by defeating St. Luke's at Nicholls Oval last evening. The score was 15 to 3. The teams played snappy ball for four innings, after which George Street drew away from their opponents. The Methodists hit the ball hard.

Both McGill and Smith pitched nice ball, and the latter would have made it close had it not been for some erratic fielding on the part of his team mates.

Emmett Sheehan, the Y.M.C.A. shortfielder and pitcher, is progressing favorably after an operation for appendicitis.

Playing in Norwood on Thursday, the Zion team took exception to the umpire's work, and withdrew from the game. The score was 14 to 12 for Zion and while the players were arguing, a runner at third scored, making it 14 to 13. The game will be replayed at Norwood next Monday evening. A win for Zion will tie them with Keene for first half honors, and a win for Norwood will take them into the play-off with Keene.

Keene and Douro played a league game at Douro on Thursday afternoon, the visitors registering an easy win by the score of 17 to 6.

The Westclox team will fbe holidaying soon and they have asked that their game with Barrie's, scheduled for July 2 be moved forward. If grounds are available the game will be played early next week.

BOSTON'S BASEBALL DRIVE.

Mitchell and Rudolph, Former Toronto Pitchers, Given Credit for Braves' Punch.

NE WYORK, June 25.—Chances that the Boston Braves, directed by two of the men who had considerable to do with the great dash of the team to a National League pennant and a world's championship in 1914, will repeat this season, are being seriously considered by baseball experts who have watched the team in its series against the New York Giants here this week.

Manager Mitchell, of the 1921 Braves, was the first lieutenant of George Stalling, the manager in 1914, directing the work of the pitchers that season. Dick Rudolph, veteran hurler, who is now Mitchell's right-hand man, was the Braves' most effective pitcher in that campaign that carried the Boston team, in last position on July 4, to the pinnacle of major league baseball.

The combined efforts of Mitchell and Rudolph now have the "Big Four" of the Braves' pitching staff, McQuillan, Fillingim, Oeschger and Scott, working smoothly despite the hazards of the "lively ball." The team is batting well and is fielding aggressively.

A HEAVYWEIGHT CHAMPIONSHIP BATTLES

Jack Dempsey defended his title for the first time last Labor Day against Billy Miske. He was the same terrible mauler that put Williard aside. His punches seemed to have almosst super human force behind them and Miske lasted less than three rounds.

The challenger had grit a plenty and he knew how to box. He landed direct wallops against the champion frequently and his quick footwork eluded several punches. Although forced to be inactive for a year under the care of surgeons, Miske showed himself a much better scrapper than when he appeared on the eve of the Dempsey-Williard match and fought Battling Levinsky.

But he was no match for the Giant Killer, Dempsey disabled him in the second round with a vicious blow over the stomach and just below the heart. In the third round he knocked him down three times before Miske was forced to quit.

Te first time he was felled he stayed down for the count of nine and he was smiling when he regained his feet. The attack that finished thee fight consisted of a hammer blow to the stomach followed by a right to the chin.

Mary Miles Minter was given a farewell luncheon by the Realart Picture Corporation at the Biltmore Wednesday afternoon. Over 100 of her friends, newspaper correspondents and others attended.

She sailed yesterday with her mother and sister for Europe for her first visit to the other side.

RING BATTLES OF DEMPSEY

The string of 17 knockouts convinced boxing promoters and the public at large that Dempsey, in spite of unpopularity because of his failure to get into active military service in the war, was the logical man to meet Jess Willard for the heavyweight championship of the world. "Tex" Rickard clinched the bout.

The principals met in New York Feb. 9, 1919 to agree to conditions for the bout. The statutes of New York at that time made illegal articles for a boxing bout signed in that state. Accordingly, when conditions had been settled, the principals, their managers and "Tex" Rickard ferried to Jersey City and signed the papers in a railway waiting room.

After virtually every city of account in the United States, where boxing was legal, had been mentioned as the possible site, Rickard announced that Toledo, O., had been selected for the bout, July 4. City and state officials declared themselves favourable to the plans and the boxers, about six weeks before the scheduled date, started training in camps near the big arena.

In spite of Dempsey's great record for hitting, many persons, including Willard himself, were confident that the huge bulk of the Kansan, who had always maintained fairly good physical condition, would make him impregnable before his smaller opponent.

Dempsey, apparently unmindful of the disparity in height and weight, declared that he was going to tackle Willard as he had tackled his victims of tho past two years—with a rush. The fact that he had put out both Carl Morris and Fred Fulton, men much larger than himself, in the first round, made him confident that he could defeat Jess Williard in the same manner.

The defeat of Carpentier by two of the greatest midde-weights that America has had, Billy Papke, the "Illinois Thunderbolt, and Frank Klaus of Pittsburg, is now cited by persons who believe that the Frenchman stands small chance with Jack Dempsey at Jersey City, July 2.

Carpentier was then only 18 years of age but was big and rapidly growing out of the middleweight class. He already stood five feet, 11 1-2 inches, his present height, and it is declared that he had considerable trouble making the middleweight limit for both bouts. He was meeting two of America's best boxers, both in their prime.

Carpentier's defeat at the hand of Klaus came early in the year. Although defeated, he gave Klaus a great battle for 19 rounds. Then it was Descamps, rather than Carpentier, who brought the battle to a close. The manager climbed through the ropes to save his groggy charge from further punishment and Carpentier, remonstrating, was forced to quit. Klaus winning on a foul. The American, however, was a clean-cut winner and surely would have scored an actual knockout had the bout continued.

In October of the same year, Papke stopped Carpentier in 17 rounds at the Cirque de Paris. A ringside witness declares that the result of that battle is small excuse for believing that Carpentier, then a boy, should not now, a fully developed man, be a real rival for Jack Dempsey. Carpentier, with all his cleverness, stood toe to toe with the heavy-hitting American for more than a dozen rounds and went down defeated in a gory but manly way.

A thrifty man who had lost his savings by speculation was contemplating suicide. Entering a drug store he asked for four cents worth of arsenic.

The drugist's suspicions were aroused.

"What for?" he asked as he regarded the gloomsy aspect of the customer.

"Two cents," replied the man.

Home for a Hot Lunch

On a Massey!

Why carry a lunch box or pay 7c car fare?

A Massey takes you there and brings you back in record time.

Catalogue Free

White Bros.

174 HUNTER ST. W.

Phone 897

Guaranteed Repairing

AT THE THEATRES

AT THE ALLEN.

Motion picture patrons who remember "The Branding Iron," by Katharine Newlin Burt, and that means every person who saw that powerful photoplay, will want to see Mrs. Burt's new picture, "Snowblind," coming to the Allen theatre for 3 days, beginning Monday. It has been made from her new novel of the same name by Goldwyn, directed by the same man who was responsible for the picturization of "The Branding Iron," Reginald Barker. "Snowblind" is a vigorous, red-blooded drama of Canada's Great Northwest interpreted by Russell Simpson, Cullen Landis, Pauline Starke and Mary Alden.

AT THE ALLEN.

"PUCKERED CHEEK" COMEDIAN SEEN IN LATEST OF MERMAIDS

Frank Hayes, the "puckered cheek" actor who was the funniest of all the "cops" in more than forty Keystone Comedies, has an important role in "High and Dry," latest of the two-reel Mermaid Comedies at the Allen Theatre Monday. He appears as a quite aged and most homely old maid who is wild to be married and who finally gets her wish by kidnapping the bride(but herself falling the victim of a desperate and defeated suitor.

Jimmie Adams, who scored such a hit in "A Fresh Start" and 'Nonsense," is the featured player with Thelma Percy as leading woman.

AT THE CAPITOL.

The Capitol offers a great show Monday night—Wallace Reid in "The Love Special" and Harold Lloyd in "Now or Never," the first big 3-reel comedy he has ever produced. A great program!

The popular and pretty Capitol continues to do a good business in spite of the warm weather, and the answer is not far to seek—the atmosphere in this cozy resort is many degrees cooler than in the street, the perfect ventilating system and the immense exhaust fans on the roof keeps the Capitol at all times supplied with a constant flow of flesh air. This, combined with the splendid programs presented, easily accounts for the splendid patronage extended to them since their opening last April.

The program offered the first 3 days of next week will please all who see it. That favorite star, Wallace Reid, will be seen in "The Love Special," a mile-a-minute comedy-drama, full of love, laughter and thrills.

The comedy end of this big show will be well taken care of by the million-dollar comedian, Harold Lloyd, in his first big 3-reel special comedy, "Now or Never." Lloyd has made many single reel and two-reel comedies, but this, his newest tornado of laughter, is 3,000 feet long, and it's as clean as a new pin and as funny as any comedy yet produced.

A single-reel Rolin Comedy, Topics of the Day, 8th episode of "The Avenging Arrow," Pathe News, etc., will complete a big and splendid program at the usual popular Capitol prices.

Manager Abbey is making every effort to give the public the excellent service that goes with Paramount theatres everywhere, and the best proof that he is making a success is the splendid patronage being extended to the Capitol, Peterborough's theatre beautiful.

FAN! FAN!

AT THE REGENT.

BLANCHE SWEET AT REGENT.

A Girl's Fight to Rise Above Her Environment.

Montana—a name remmiscent of the old frontier—of cattle wars, of gold stampedes, of outlaws and grim vigilantes, is the locale for "That Girl Montana," the Jesse D. Hampton-Pathe feature in which Blanche Sweet is starred at the Regent Theatre.

"That Girl Montana," adapted from the novel of Marah Ellis Ryan, tells the romantic story of a girl who had been forced by a cruel father to wear boy's clothes and be his companion in robberies and at card cheating.

When she finally escapes his evil influence, she struggles to live down a past for which she was not responsible, and prove her right to the friendship of decent people. Interwoven with the adventure and daring is a charming romance between the girl who did not trust men and the man who had lost his faith in women.

Miss Sweet is given the supnort of Mahlon Hamilton, star of "Half a Chance" and "Earthbound," and of Frank Lanning, Edward Peil, Clare DuBrey and Kate Price. Montana, along the Kootenai River, is the locale of this outdoor story, the scenes for which were taken at Truckee, California, where the country is very similar to the Kootenai district.

GLASGOW LOSES TO U.S.A.

Huge Contract for Steel Axles for Indian Railway Goes to Americans.

GLASGOW, June 25.—The Scottish steel interests are greatly stirred by the fact that for the first time in history a U.S. concern has secured a valuable contract for the supply of steel axles to the state railways of India.

Glasgow firms tendered their lowest possible price after allowing for cheaper coal and pig iron, but they were thirty per cent. over the U. S. quotation for the contract.

The value of the contract is not stated, but it is said to run in six figures.

LAST TIME TO-DAY

ALLEN

CONTINUOUS PERFORMANCE TO-DAY

—"The Home Where Pictures and Music of Quality Rule"—

MANY WIVES WILL SEE THEMSELVES IN LOUIS B. MAYER'S BIG PRESENTATION

"HABIT"

—A Flash of Truth for Every Women Bold and Well Told.
—A Play with Every Phase of Screen Delight.

Added Attractions

THE SON OF TARZAN

Episode No. 3 - - "THE GIRL OF THE JUNGLE"

"THE SKIPPER'S SCHEMES"

Toonerville Trolley — A Fountaine Fox Comedy

MATINEE: 10c, 22c, 32c — EVENING: 16c, 22c, 32c

COMMENCING MONDAY

GOLDWYN PRESENTS

REGINALD BARKER'S Production of

"SNOWBLIND"

Starring PAULINE STARKE

—A Story That You Will Never Forget.
—It Will Make You Feel Glad With The World.

Added Attraction

"HIGH AND DRY" with JIMMIE ADAMS

A MERMAID COMEDY

MATINEE: 11c. 22c — EVENING: 16c, 22c, 32c

George Randolph Chester Had Luck With Him This Time

George Randolph Chester is a lucky youth. He's not so youthful in years—he wrote his first 'Get-Rich-Quick Wallingford" story a number of moons ago. But he's always retained his youthful viewpoint.

When he was having a real inland lake constructed on the Pacific Coast for use in his new production, "The Son of Wallingford," some professional "Calamity Janes" were fearful of the weather. "With the wrong weather this job will take months and months to complete," they said.

"All the more water for the lake," said Mr. Chester. "But I don't think it will rain."

And it didn't. Such dry times were never experienced on the Coast, meteorologically speaking. Mr. Volstead didn't have a thing to do with it.

Then the workmen started to build the big dam. Three hundred feet long; base, 30 feet; top, 12 feet; depth, 25 feet.

"Heaven help you if it starts to rain now," said the members of the Worry Club to him, comfortingly. "You'll be pronouncing the name of that dam a good many times. You'll simply have to keep your whole cast engaged. And that's a big cast, you know. Why, the expense will——."

'It won't rain," said Mr. Chester.

"It won't rain," said Mrs. Chester, co-author and co-director of "The Son of Wallingford."

And it didn't.

The dam and the sluice-gates and the boathouse 'n'everything were constructed. There wasn't any rain. The specially constructed pumps went on pouring 45,000 gallons of water every hour into the lake to cover the hourly seepage. In due time, the big scene was filmed for "The Son of Wallingford."

"It can rain now, if it wants to," grinned the creator of Wallingford. "In fact, I think it will."

In just exactly twenty-four hours Mr. Chester found himself a weather prophet in good standing.

It did rain. It poured. It stormed. The weather went on a noisy debauch. It flooded the lake. Part of the dam was torn away. This was in the last week in May, when the Pacific Coast caught its biggest storm in 20 years. In 36 hours the construction work of weeks for "The Son of Wallingford" was washed and torn and blown away.

But by that time the lake scene had been safely steered into its celluloid harbor. The last camera crank had been turned on the last scene. The negative of "The Son of Wallingford" was speeding East, for editing and titling at Vitagraph's Brooklyn studio.

Jackie Coogan Home Again; Starts Working on New Films

Amidst the blare of a brass band and the cheering of hundreds of friends and admirers, six-year-old Jackie Coogan and his daddy dear and 'mumsy' stepped from the California Limited at Los Angeles Monday afternoon.

"Gee, I'm awfully glad to get home again," said Jackie as he put his arms about four-year-old Patsy Marks, his girl playmate, and posed for the battery of clicking cameras. "New York? Oh, I think New York is wonderful, but I missed my home and my dog Mike. Besides, I want to make some more pictures."

With the child celebrity's homecoming, comes the important news that he is not going to accept all of those fabulous offers from vaudeville managers. Nor is he going to make pictures for the big film corporations as was announced recently. Neither is the New York Hippodrome going to claim him as its stellar attraction. Jackie is to make a series of five feature photoplays produced independently by his father, Jack Coogan. The pictures will be produced in Hollywood at the Brunton studios pending the erection of a special studio for the child's own use.

Arrangements have been consummated with the West Coast Theatres, Inc., controlled by Gore Brothers, Adolph Ramish and Sol Lesser, whereby that big organization will finance the entire series of Jackie Coogan films. It is expected that production cost will reach between $750,000.00 and $1,000,000.00. Work on the initial Coogan film will start July 15th.

It is hard to determine just how much money this six-year-old boy is going to make during the coming year. His tremendous success in "Peck's Bad Boy," which came mighty near eclipsing "The Kid" records throughout the country, places him in the Chaplin-Fairbanks-Pickford class with little difficulty.

With all the popularity thrust at his feet, with his name on the lips of every picture fan, regarded as the greatest child actor the stage of screen has ever brought to light, receiving the highest salary of any child artist—with all of this, Jackie Coogan is the same natural unassuming little chap that he was the first day he clasped Mr. Chaplin's hand and said: "Please to meet you, sir."

REGENT THEATRE HUNTER STREET

"Coolest Spot in the City"

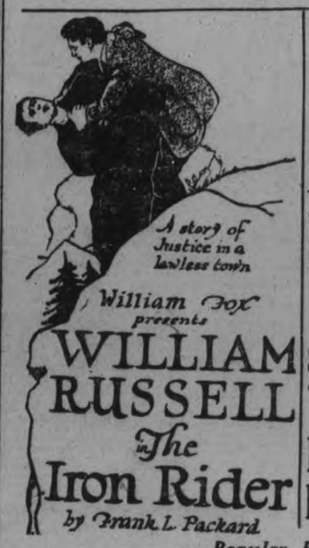

COMING MONDAY

BLANCHE SWEET IN That Girl Montana

From the Novel by Marah Ellis Ryan

TODAY — Last Chance to See

CLYDE COOK in "The Huntsman"

SNUB POLLARD in "Fellow Citizens"

EDDIE POLO in King of the Circus

--- Popular Prices ---

Matinee 10 and 20c — Evening 25c

Special Matinee Saturday for the Children 10c Only

EVENTS OF THE TIMES IN PICTURES

BY COURTESY OF C.P.R.

BY COURTESY OF C.P.R.

BY COURTESY OF C.P.R.

BY COURTESY OF C.P.R.

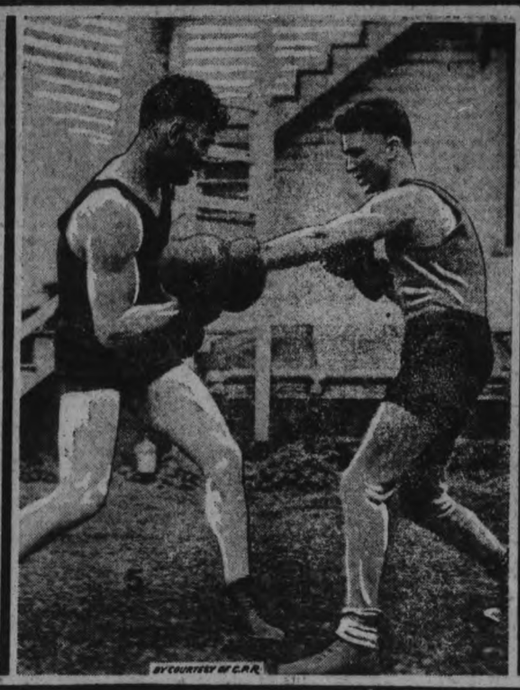
BY COURTESY OF C.P.R.

BY COURTESY OF C.P.R.

BY COURTESY OF C.P.R.

(1) A sign of coal scarcity in England.

(2) Rhoda Mary Cavill, three year old daughter of "Dick" Cavill, world's champion swimmer, is the youngest diver and swimmer in the world. The tiny swimmer has a record of 440 yards. Baby Rhoda weighs 43 lbs. Rhoda's sister and two brothers are also good swimmers.

(3) Sir James Craig, Premier of Ulster, with Lady Craig; front row on right is Mrs. Mulholland; at back left to right are: Mr. R. McBride, Mr. R. M. Andrews, Hon. H. Mulholland and Mr. T. W. McMullan.

(4) Over 400 children recently sailed on board the Canadian Pacific Liner Minnedosa from Liverpool for Canada. Included in this number were a party of 57 boys and girls from Father Hudson's Home, Birmingham, who were going to St. George's Home, Ottawa. Photo shows a number of the boys in Father Hudson's party.

(5) Dempsey keeping fit for his fight with Carpentier. Jack having a work-out with the coast lightweighter Joe Benjamin at his training quarters.

(6) Peasants of upper Silesia in Sunday dress.

(7) Tex Rickard on left, promoter of the Dempsey-Carpentier fight. Carpentier and Deschamps at Ebbet's Field, Brooklyn, N.Y.

(8) Genevieve Ward, England's oldest actress; she celebrated her 84th birthday recently. To mark the event she played the role of Queen in "Richard III." She is an American by birth.

(9) A Canadian sister of the missionary sisters of the Immaculate Conception (Outremont, Montreal), with Chinese leper woman, Slieklung, China. These sisters whose lives are devoted entirely to this work take care of over nine hundred lepers in one of their establishments.

BY COURTESY OF C.P.R.

BY COURTESY OF C.P.R.

Shrines and Churches of Quebec

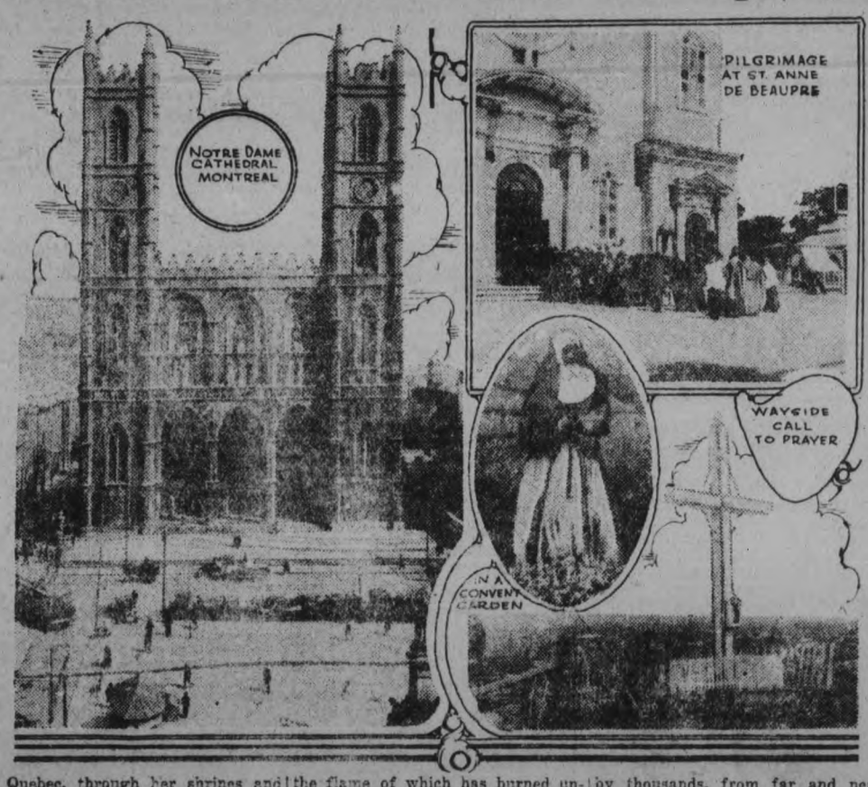

Quebec, through her shrines and churches, proclaims that she was born and bred in the fold of the Roman Catholic Church. To-day, nearly three centuries since the Cross and Lilies of France were planted on the hills above the St. Lawrence, the religious institutions then founded still flourish. Soft-footed nuns, cowled monks and flat-hatted priests are met on every hand as they go about their duties. Always the cross is in evidence—crude wayside shrines along the country roads and great golden crosses upon city spires.

Quebec City may be called the heart of this church in America for there is its Westminster, Notre Dame de la Paix, commonly known as the Basilica. It was founded in 1645 and holds the remains of nearly every Bishop of Quebec, also other ecclesiastics and notable pioneers. In the Chapel of the Ursuline Convent burns a votive lamp, the flame of which has burned undimmed through peace and war since it was lighted in 1717. Under this chapel rests Montcalm, France's defender of the City of Hills.

In a square among the little houses of Lower Town stands the unpretentious church of Notre Dame des Victoires, near the site where stood Champlain's house. A beautiful custom is maintained by the Franciscan Sisters' Convent in its office of perpetual adoration with two white robed nuns ever kneeling before the altar.

The most widely known Quebec shrine is that of Ste. Anne de Beaupre in the little town of the same name, connected with Quebec City by electric tram and motorway. This shrine, built in fulfillment of a vow made in 1650 by storm-harassed sailors to Ste. Anne, the mother of the Virgin, is famed for its cures. Each summer pilgrims by thousands, from far and near, kneel before the miracle-working shrine.

Montreal, too, has its celebrated churches and shrines. Its Cathedral of Notre Dame, a $6,000,000 edifice, contains a bronze St. Peter which pilgrims travel far to kiss. Notre Dame Bon Secours has a unique chapel built above its roof, a replica of a miraculous structure at Loretto on the Adriatic, while the Virgin in Our Lady of Lourdes Church is ingeniously illuminated and the shrine under the church is fitted like that of the famous Grotto at Lourdes in France.

At Ste. Anne's on the western end of the island of Montreal, stands an ancient edifice, once the westernmost church in Canada, at whose altar knelt explorers and voyageurs ere committing themselves to the perils of the wilderness beyond.

SMASHING OLD PRICES
OF CIGARS, PIPES, TOBACCO'S, ETC.

SAY FELLOWS! I have decided to "run off" the whole of my fine stock bought at war prices, no matter what I lose. This Sale will only last 6 days, and will surely make every smoker "sit up and take notice."

CIGARS—

Davis Panatellas .... 9c each—$4.50 Box
Olympias .... 9c each—$4.50 Box
Harvesters .... 4 for 25c—$3.00 Box
Sir Douglas .... 4 for 25c—$3.00 Box
El Fair .... 4 for 25c—$3.00 Box
Some Brands of Cigars, 5 for 25c and 6 for 25c

TOBACCOS—

Certain Lines of PACKAGE AND PLUG TOBACCOS will be Sold at REDUCED PRICES during this SIX DAYS' SACRIFICING SALE.

PIPES—

B.B.B. Pipes—were $2.50 to $3.00 .... for $1.50
Cola Pipes—Regular $1.00 .... for .75
G.B.D. Pipes—Regular $3.50 .... for 2.25
All regular $1.00 Pipes to clear .... for .50
All regular 75c Pipes to clear .... for .35
All regular 50c Pipes to clear .... for .25

POUCHES—

$1.25 Pure English Rubber Pouches 75c
$1.00 Pure English Rubber Pouches 50c
50c Pure English Rubber Pouches 25c

337 George St. **LOUIS YEOTES** Phone - 768

Hats Cleaned at Extra Reduced Prices During this Sale

AUCTION SALE WEDNESDAY, JUNE 29

At 1.30 p.m. at Mrs. Marguerite Clark's residence, 326 Rubidge street. All household effects, including 1 piano in first class condition, 1 Davenoprt, 1 cotton mattress, 2 bedroom rockers, 2 large rockers, 1 upholstered arm chair, 2 kitchen tables, 1 mantle clock and oak shelf, 1 gumwood dresser, 1 rug, 3 beds, mattresses and springs, 1 large rug, 1 large chair, 4 linoleums, 1 wash stand and dresser, 1 wicker chair, 1 mahogany cheffonier, quantity of chairs, 1 coal range, 2 screen doors, bedding, curtains, dishes, 1 toilet sett, and other articles too numerous to mention.

F. J. BULLIED, Auctioneer.
3d-20-22-25.

DR. W. A. SETTLE
OSTEOPATH
124 Hunter St. Phone 649
Hours 9 a.m. to 9 p.m.

3 Boat Service
Lakefield and Stoney Lake

Until further notice steamers will leave Lakefield on arrival of the Morning, Noon, and Afternoon Trains.

Returning will connect with the 9.30 morning and 4.40 afternoon trains for Peterborough same day.

For excursion rates and other information, phone 548, or write F. G. Young, Manager, 434 Park street.

American Hat Store Bulletin

Having secured help we can now give, two to six day service. Reblocking and Cleaning Hats, Gents' Felt Hats included, which is the shortest time possible that satisfactory work can be done in. We are now Clearing all Ladies' Summer Hats at Reduced Prices.

Special Little Chaps "Ra-Ra" hats **50c**

PETERBORO AUTO AND TAXI LIVERY

286½ Charlotte
Phones 130, 783, 890J day or night
Drivers—W. J. Clancy, H Stinsond M. Dutch Pammott, J. Drummon,.
CARS WASHED OR STORED

Photographs
OF THE
June Wedding

Early Appointments Are Necessary

The **Roy** *Studio*
140½ HUNTER ST.
The Photographer in your town

CITY AND GENERAL

DR. T. P. McCULLOUGH.

Eye, Ear, Nose and Throat Specialist. 166 Brock street. Phone 36W.

Anyone wanting Mrs. E. Stayle's French Polish, can secure it at Belleghem's Furniture Store, where it will be handled exclusively.

AUTO FOR HIRE.

'Phone 1766W for R. Reid's auto service. Weddings, pleasure driving, funerals or country trips. Day or night, or leave orders at Minicola's Store, 410 George Street. dtf

St. George's Church Sunday School Excursion and Picnic to South Beach on Tuesday, July 19th. All scholars free. Adults, 60 cents; children under 10, 25 cents. Boat leaves George Street Wharf at 8 o'clock, per steamer "Geneva."
3d-75-9-1-6

DR. N. H. SUTTON.

Surgery—Room 113 Barrie Bldg. 312 George Street, Hours: 9-11 a.m., 2-4 p.m. Evenings and Sundays by appointment. Phone 131. Residence, 543 Park street. Phone 111'1. dtf

CLEAN TYPE—BETTER LETTERS.

Nelson's Typene will make old type like new in a very few seconds. Just Dip—Apply—Wipe—Done. It will clean rubber stamps and all metals. Won't scar, and won't burn. Per bottle 75c. 332 1-2 George—'Phone 229.

GENERAL REPAIRS

All kinds of repairs, Electrical or Mechanical, Stationery and Marine Gasoline Engines, Household Appliances, Farmers' Machinery, or anything that needs repairs. First class workmanship and lowest rates. W. Warren, 8 Brown Street, Brownton.
26d-54 936
6d11 18 25 2 9 16

SAVE YOUR HATS.

If your hats need to be cleaned, brightened or re-blocked, get them into our slick artists' hands as soon as you can. We have a new way of putting new life in them for a trifle. Ready when the clock strikes your hour. Dominion Billiard and Tobaco Co., 408 George. 284S. stf

DON'T DELAY.

We can give you better attention now than when the season's rush begins. Have your Furniture re-upholstered better than new, with Finest Selections of Tapestries at Reasonable Prices. The American Upholstering Co., 221 Hunter Street. Phone 697—Nights and holidays.
396dtf

DOMINION DAY EXCURSION.

St. Peter's Holy Name Society will run an excursion to the T. A. S. Grounds on July 1st, where a real social and athletic day will be given. Baseball game, races, jumping, etc. Excellent prizes will be given for winners of contests. Boats will leave the Street Railway Wharf every half hour. The road to the grounds is in excellent condition for autoists.

NOW FOR ANOTHER BIG SATURDAY.

Wyoming, My Man, Somebody's Mother, In a Boat, Jabberwocky, Kharmine, Mussetta Waltz, Black Thornstick, All for You, In a Monastry Garden, Abide with Me, Jesus Lover of My Soul, La Gitana, Serenade, Ave Marie, Rustle of Spring, Marche Slave, Make Believe, etc. All the above at PRE-WAR prices. ALL COLUMBIAS at 69c each. We have BRUNSWICKS, Victors, Columbias, Gennett, Pathe, Aeolian Vocalion, etc. Nelson's Record Exchange, 332 1-2 George Street. Phone 229.

HATS CLEANED, RE-BLOCKED AND DYED. PANAMAS AND STRAWS A SPECIALITY.

New Process. Hats like New. Hats called for and delivered. Satisfaction guaranteed.

PERCY HETHERINGTON.
Orders Taken at
T. LANSFIELD'S
Cleaner and Presser.
Phone 400. 199 Charlotte St.
4 11 18 25 2

SCOUT NOTES.

All members of St. Andrew's Troop, No. 6, Boy Scouts, who intend to take in the camp at Chemong will meet at troop headquarters on June 27th, at 9 p.m. sharp. Copies of equipment, bedding, etc., may be obtained from the Scoutmaster, 486 King Street. It is very important that those wishing to go should notify the Scoutmaster not later than Saturday, June 25th, at 9 p.m., as accommodations regarding transportation, etc., have to be arranged—By Order, Scoutmaster.

FOR THE BLIND.

A donation of $1.00 has been received from Mrs. M. Burton for the fund for the blind.

SPECIAL REHEARSAL.

There will be a special rehearsal of the 57th Band to-morrow (Sunday) afternoon at 4 o'clock sharp.

POULSOM'S AUTO AND TAXI LIVERY.

Corner Charlotte and George Streets. City and country driving any hour. Phone 430. 60d54 2198

BISHOP AT ST. GEORGE'S.

The Bishop of Toronto will hold Confirmation classes at St. George's church on Sunday at 7 p.m. and at St. Mark's church, Otonabee, in the afternoon.

CARD O FTHANKS.

Mr. J. B. O'Dette, 39 Crescent St., desires to express to his many kind friends his deep gratitude and appreciation for their kind sentiment and help in his accident recently.

BAND CONCERT.

Band concert at the Chautauqua Tent, Central Park, on Sunday, 26th June, at 8.15 p.m., by 57th Regiment Band assisted by Miss Edwina Palmer solo violinist, and other talent. Collection.

THE FLAYGROUNDS.

The Supervised Playgrounds will open this year on 5th July, the same date that sees the opening of the Summer Camp for the children at Jackson Park.

The Y.W.C.A. Camp at Burleigh opens on 30th June.

BAPTISMAL SERVICE.

The ordinance of believers baptism will be administered at Murray street Baptist church at the evening service to-morrow.

No service will exceed an hour at this church from this date until September. The pastor is preaching at both services.

ELECTRO PLATING.

We polish and electro plate all kinds of metal goods. Automobile parts, nickel and aluminum. Stove work, Brass Goods, Jardinieres, Souvenirs, etc. Silverware polished and cleaned, plated if necessary. Old goods made new. P. Anderson, 316 Aylmer street. 2d-22-25

STONEY LAKE SERVICE.

The full steamer service of the Stoney Lake Navigation Company was inaugurated to-day. Three steamers will now leave Lakefield every week day for the rest of the season, affording the fullest accommodation to the travelling public, returning in time to meet the morning, noon and evening Lakefield trains for Peterborough.

BIRTH.

KINGSTON.—On Monday, June 20, 1921, at Montreal Maternity Hospital, to Mr. and Mrs. L. B. Kingston, a daughter — Nancy Elizabeth.

BIRTH.

VALLERY.—To Mr. and Mrs. J. H. Vallery, at Nicholls Hospital, on June 25, a son.

One of the admirable things about June is that during the month there is an appreciable shrinkage of bachelors.—Brockville Recorder.

STOMACH Trouble and its attendant miseries and pains is nothing but the effect of some evil cause. It is foolish to relieve the effect and let the cause remain.

Trouble will follow soon again. Chiropractic Adjustment removes the cause with the effect.

We succeed where others fail

DR. T. PETTERSONE
CHIROPRACTOR
(8 Years' Experience)
—435 GEORGE STREET—
'Phone 87J.
(Over Toronto Savings and Loan Bldg.)

CONVICT ELEVEN OF POSTAL THEFT

THIRTEEN HELD FOR MILLION DOLLAR TOLEDO ROBBERY

TOLEDO, Ohio, June 25.—(Canadian Press).— Eleven of the thirteen defendants in Toledo's million dollar post office robbery were convicted by the Federal jury which reported this morning.

BRITISH TITLE TO JOCK HUTCHINSON

ST. ANDREWS, Scotland, June 25.—(Canadian Press).—Jock Hutchison, Chicago, won the British open golf championship here to-day, defeating Roger Wethered, Oxford, amateur in the play off of their tie.

Society

Miss Florence Campbell, of Port Arthur, and Miss Eva Hargrave, of Toronto, are visiting Mrs. Chas. E. Smalley, Brock street.

Mr. and Mrs. Stroyan Leith and Master Joseph, 452 Park Street, leave Sunday evening for Montreal, to spend a few days before leaving on board the White Star liner "City of London," for Liverpool, England to spend an extended visit to their native home, Ayr, Scotland.

A number of lady golf players from Lindsay, including Mrs. Beall, Mrs. Sutton, Mrs. Blackwell, Mrs. Green, Mrs. Little, Mrs. Lockie, Miss Flavelle, the Misses Jean and Helen Flavelle, N. Edwards, P. Edwards, Southearn, Ryley Hughes and Miss Neelands, were in the city yesterday, and played 15 games with the local lady players. The Peterborough contestants won 3 games. Those playing were: Mrs. J. A. Aylmer, Mrs. B. Garmen, Mrs. Gerald Wood, Mrs. W. H. Hill, Mrs. F. L. Roy, Mrs. J. W. McDermid, Mrs. G. R. Langley, Mrs. C. R. Widdifield, and the Misses Seabourne Hamilton, Dot Hill, Mamie Rogers, Maude Rush, F. Morrow, Muriel Gladman, and Rosamond Huycke. The ladies expect to play the return game in Lindsay in the beginning of July.

Mr. A. A. Fowler and Master Donald are leaving this afternoon for New York City to attend the annual convention of the American Optical Association, of which Mr. Fowler is a member. Mr. Fowler will return July 1st.

The Peter Robinson Chapter, I.O.D.E., held a very successful dance at Chemong Park Pavilion last evening, in charge of Miss Anita Legendre. Some of those present were: Misses R. Cumming, L. Shevlin, G. Carson, G. Mulholland, P. Burnham, Mae Perry, L. Kelly, J. Girard Jean Herbison C. Cahill, H. Davidson, B. McDonald, M. Fanning, H. Bulmer, D. Stocker, O. Cavanagh, A. Carmichael, Mrs. V. Scully, Mr. and Mrs. C. Perry, Mr. and Mrs. D. Huycke, Mrs. McGill, the Misses Johnson; Messrs. J. Murray, H. Bradburn, H. Cressman, J. McClelland, A. Darling, B. Mason, B. Hickey, T. Rutherford, Geo. Rutherford, L. Potvin, J. Knox, J. Rutherford F. Fanning, G. Lamb, B. Brevfogle, R. Dixon, G. Logan, W. Iopling, H. Cox, H. Cuffe, M. Allin, T. Taylor, and F. Day.

Mr. F. Day, Detroit, is the guest of Mr. and Mrs. R. W. Carson, Sherbrooke Street.

WE HAVE WITH US TODAY

At the Empress: H. Barton, E. H. Barton, E. H. Grier, M. L. Sturgis, H. G. Fox, H. A. Volker, G. H. Doherty, F. Addison, Toronto; E. B. Kelly, Detroit; James A. Smith, Minneapolis; Mr. and Mrs. Charles Meakins, New York; J. A. Harvard, Ottawa; A. H. Thompson, Belleville; H. A. Sculthrop, Port Hope; W. N. Reid, Mr. and Mrs. Reid, W. Taylor, Kingston, D. Chisholm, Chicago; T. R. Ponton, Vancouver; T. Jobe, Chicago.

At the White House: C. Riley, D. C. McColl, S. P. Fitzgerald, Belleville; H. F. Shantz; S. F. Harnby, Toronto; H. C. M. Perratt, Barrie; H. C. Buckley, Port Hope; Mrs. H. Gilbride, Codrington; Max Holden, Pining, Man.

Is Mildred Davis "Lady Bountiful?"

Mildred Davis, Harold Lloyd's leading lady, has all kinds of requests on her time and purse. Came a letter this week from British Columbia that dissolved Mildred, her mother and even her father in tears. It was from a man who claimed he had been an acrobat and was injured in a fall. Now he was making bead bags. Would Miss Davis please match the enclosed sample bead so he could continue the work?

Miss Davis would, and dispatched her mother on a shopping tour. Although the bead has not yet been matched, Miss Davis says it will be if she has to send the sample all over the country.

Different was another request which came last week from a woman who gave the star the opportunity to support eight children!

"The funny thing about this was," says Mildred, "I almost felt as if I'd have to support those eight children from now on and was wondering how I'd do it!"

Renew your Subscription.

Sport Jewellery

in many clever designs. You should see those in Necklets, as well as the longer Necklaces, Bar Pins, Hat Pins, and many New Novelties for Summer Wearing.

Fashionable Handbags to match Summer wear.

Reasonable Prices.

WARNE'S
DIAMOND HALL 349 GEORGE ST

New Child Actor Is a War Orphan

Philippe de Lacey, the three-and-a-half-year-old youngster who has the principal child role in the Pathe production of Rudyard Kipling's "Without Benefit of Clergy," is a French war waif whose real identity probably will never be revealed. He was found by an American Army nurse beside the body of his mother following an air raid at Nancy when he was but two days old. His father and three of his brothers were killed in action and his grandmother was fatally injured by the air bombs that killed his mother.

It was Miss Edith de Lacey, an American Overseas Hospital nurse, who rescued the child and sent him to a base hospital. She later adopted him and brought him to this country. When she reached New York she learned that the youngster possessed unusual photographic possibilities and managed to place him in several productions.

Harold Lloyd Not Superstitious, But—

Harold Lloyd says he has no superstitions, but just the some 'bad luck hobbies." He won't walk under a ladder. He won't cross a lot motoring, he makes his chauffeur turn around and go some other way. He refuses to go through a tunnel The Third Street tunnel, Los Angeles, is one of his adversions. Recently his chauffeur was about to drive through this tunnel, but Mr. Lloyd dismounted and had his man pick him up at Third and Hill street.

Many amusing incidents are associated with his refusal to go out a different door from which he has entered the building. Most doormen at the Los Angeles theatres know Mr. Lloyd and good naturedly let him take any exit he prefers. Occasionally he encounters someone who attempts to herd him along with the crowd. Then an argument ensues which has sometimes lasted an hour. But on such points Harold Lloyd makes no concessions.

Chester Chum of Dead Humorist

George Randolph Chester, creator of "Get-Rich-Quick Wallingford," whose "Son of Wallingford" is being filmed on a huge scale for Vitagraph, for many years worked at the next desk to "Luke McLuke," in private life James Warren Hastings, on The Cincinnati Enquirer. At that time Chester was editor of the Sunday edition of The Equirer and Hastings was exchange editor. It was in 1912 that Hastings was given a chance by The Enquirer to achieve his pet ambition of writing a humorous column, and soon he became known across the continent by means of his "Bits of By-Play," while his co-worker, Chester, was nursing fame with his inimitable chronicles of the adventures of Wallingford. Hastings died last week after a long illness.

It is strongly rumored in film circles that three producing firms—Selznick, Associated Producers and Robertson-Cole, will combine forces.

The rumor hounds also have it that Famous-Players and First National, among the leaders, will combine.

NO REFLECTION OF THE MANAGEMENT OF THE HOUSE OF REFUGE

Full confidence and satisfaction with Mr. and Mrs. David Campbell's management of the House of Refuge was declared by the County Council in a standing vote yesterday. During this session the Grand Jury's report urging certain improvements at the House of Refuge was the subject of a lengthy discussion, Warden Griffith in his opening address requested that the Council as a whole visit the institution, but this step was regarded as entirely unnecessary. The House of Refuge committee was empowered to do whatever was necessary to comply with the recommendations of the Grand Jury, but it was pointed out that the institution had been inspected by the government official a short time before the Grand Jury's visit and had been found in a good condition.

The Council felt that if anything was lacking at the House of Refuge they themselves, and not Mr. and Mrs. Campbell, were at fault.

ASSOCIATION HELD SUCCESSFUL PICNIC

PRIZEWINNERS IN THE DIFFERENT EVENTS.

The Queen Alexandra Home and School Association held a very successful picnic yesterday afternoon and evening at Nichols' Oval. Nearly four hundred of the pupils of the school and their parents were present, and spent a very jolly afternoon in the enjoyment of games and sports and of the bountiful good things supplied for refreshment. Prizes for the first, second and third winners in the different events were as folows:

Kindergarten girls: Wilfred Wood Clara Parnell, Ruth McKee.

Kindergarten boys—Gordon Dearborn, F. Spenceley, Eric Westbye.

Girls under eight: Edna Calvert, Helen Tewsley, Elsie Gates.

Boys undr eight: Wilfred Whitnall Humphrey McRae, Douglas Fraser.

Girls under ten—Dorothy Rowland, Ina Terriff, Marcella Spenceley.

Boys under ten, Archie Cox, Jack Bradshaw, Henry Dearborn.

Girls under twelve, Katherine Rowland Margaret Pollard, Eleanor Mills.

Boys under twelve—Chas. Dorrington, Donald Rathbone, Teddie Kingdon.

Girls over twelve—Mona Westlake, Isabel Tremain, Christian Pappas.

Boys over twelve: Robt. Sturgeon Clare Davis, Roydon Orde.

Needle thread race: 1st prize Chirstina Pappas and Isabel Tremain, 2nd prize Betty Cooke and Mona Westlake.

Boys' race—Teddie Kingdon, Rodney Ecobichon, and Robt. Sturgeon.

Girls' potato race—Eleanor Mills, Olive Jenkinson, Edna Stevens.

Boys' wheelbarrow race; 1st prize Roydon Orde and Harry Allen 2nd prize, Gordon Asselstine and Meville Kingdon.

Boys' three legged race 1st prize Roydon Orde and Harry Allen, 2nd prize Harry Doughty and Lyle Taylor.

Mothers' race—Mrs. Kingdon and Mrs. Sims.

Fathers' race—Messrs. Rose and Dearborn.

Passing the ball was won by the Junior Fourth girls from the Senior Fourth girls and from the Senior Third girls.

EYEGLASS PROGRESS

It is our policy to keep abreast of the times; new and advanced features for eyesight testing, eyeglass making, and comfort for our patrons, are constantly being added, and years of practical work has given us the necessary experience

Consultation Free.

FOWLER'S
Registered Optometrists: Eyesight Specialists.
A. A. FOWLER Phm.B.; I. E. FOWLER
373 George Street

Coming Events

TUESDAY— Special meeting of District L.O.L. No. 1 in L. O. L. Hall, No. 2440, North Monaghan.

THIS AFTERNOON — At the Riverside Park at 3 o'clock, C.O.L. Baseball, Belleville vs. Peterborough.

THIS AFTERNOON— Football at Nicholls Oval, De Laval vs. G.W. V.A., at 3 o'clock.

LETVIA AND RUSSIA AT WAR, FOLLOWING EXECUTION OF REDS

LONDON June 25.—(Canadian Press).—A despatch to the London Times from Berlin gives reports from Riga which assert that a state of war has broken out between Letvia and Russia. The trouble is said to have been due to the execution of seventeen communists with the consent of the Lettish government.

DOMINION DAY TRIP UP THE LAKES.

Placards are out for an all-water trip to Stoney Lake on Dominion Day, Friday, 1st July. The fine, commodious excursion steamer, Stoney Lake, will take the trip, leaving George Street Wharf at 8.30 in the morning, and proceed via the Hydraulic Lift Lock, sailing over the Trent Canal through to Lakefield, on to Young's Point, and up over the breezy waters of Clear and Stoney Lakes.

The fare for the round trip is only one dollar.

Arrange to go and enjoy the outing. Meals will be provided on board, as well as a refreshment booth. Good music and dancing on board will be a feature of the day.

Get away from the hum-drum sights and sounds of the city for the day.

DONATIONS FOR BLIND.

M. F. Archer	$1.00
"J. F."	$3.00

Good Eyesight Makes Progress Possible

Man can get more insight into the Mysteries of life, and vision further ahead, if his optical equipment is efficient.

M. J. ROCHE
Optometrist
188 CHARLOTTE ST.

29th of JUNE—KNOX PIC-NIC

Knox Church Sunday School PICNIC to GORE'S LANDING. Boat leaves Up-town Wharf at 8.30 a.m.

Children of Sunday School—Free. Children Outside Sunday School, 40c. Adults, 60c. Families of Congregation, $1.00.

Main Attraction of Day—FAT MEN'S RACE. Titleholder for Many Years, W. G. Bartley. No Entries can be made after Boat sails. Buttermilk Served End of Race—SEE THIS. 4d-18-22-25-28

The Burden Of Poor Health

is hard for anyone to bear. Why go through life wearing yourself down and reach perhaps an early end when Chiropractic points the easy road to Health and Happiness?

HOW CAN I GET HEALTH?

Thousands of sick people have asked this question in years past, and it is a question that was not always satisfactorily answered. After 25 years of clinical experience, during which time hundreds of thousands of sick people have received benefit, the answer, without any qualification, is CHIROPRACTIC.

A PEARL OF GREAT PRICE.

If you are a good business man, you will take particular pains to safeguard what you consider to be your most valuable asset. A man's most valuable asset is undoubtedly HEALTH, but he does not always safeguard it. On the contrary, he very often shamefully abuses it and then wonders why when he has reached middle age he has lost all his former vigour. HEALTH is a precious gift, CHIROPRACTIC will help you to conserve your HEALTH, and a SPINAL ANALYSIS NOW might reveal some unsuspected defect which, if adjusted, would make a new man of you.

M. C. Goodwin D.C., Ph.C., Chiropractor
Palmer School Graduate
LADY ATTENDANT.
106-108 Barrie Bldg. Peterboro. Phone 431

OFFICE HOURS—10 to 12 a.m., 2 to 4 and 7 to 8 p.m. Office Closed Tuesday and Thursday Evenings

Day in and day out, in season and out of season, you'll find bargains, genuine underpricings, in nearly everything you require, in the Want Columns of The Examiner.

The Evening Examiner

PROBABILITIES.
Light to moderate winds, mostly fine and very warm. A few scattered thunder storms to-day and on Tuesday.

VOL. XLIX., No. 149 PETERBOROUGH, MONDAY, JUNE 27, 1921 PRICE THREE CENTS

DEVALERA WILL ACCEPT, DUBLIN IS CONFIDENT

PREDICT, HOWEVER, THAT HE WILL ATTACH SHARP CONDITIONS TO ACCEPTANCE REGARDING SAFE CONDUCTS.

COLLINS AND MULCAHY MAY ACCOMPANY LEADER

LONDON, June 27. — (Canadian Press).—The belief that Eamonn de Valera, "president of the Irish Republic" will accept Mr. Lloyd George's invitation to come to London for a conference with the government and Premier Craig of Ulster, designed to bring about a settlment of the Irish problem, is expressed in the majority of the reports reaching this city from Dublin. All reports agree that Mr. Lloyd George's invitation caused a profound sensation in Dublin and that the question whether De Valera would accept was the subject of Universal speculation.

Sources predicting that De Valera will accept are very generally agreed that he probably will attach sharp conditions to his acceptance, one being that more fitting guarantees than were contained in Lloyd George's letter must be given regarding the safe conduct of certain of his colleagues whom De Valera may wish to have accompany him. This applies especially to Michael Collins, a former commander-in-chief of the Irish Republican Army and Richard Mulcahy, who frequently has been referred to in England as an organizer of assassinations."

Two Ambuscades

DUBLIN, June 27.—(Canadian Press).—A police sergeant and a constable were shot dead early today when a police patrol was ambushed in Milltown, County Galway. Yesterday a police patrol was ambushed near Ballycastle, County Mayo. The police took cover and a fight ensued in which five armed attackers, three of whom were officers of "the Irish Republican army" were captured and another killed. There were no police casualties. Arms, ammunitions and important documents were captured by the police.

UNIONIST PAPER TAKES EXCEPTION.

BELFAST, June 27. — Canadian Press. — The Belfast Unionist newspaper, the Northern Whig, takes exception to Mr. Lloyd George's attempt to draw Ulster into a conference with the Sinn Fein, declaring that Lloyd George is not treating Sir James Craig, the Ulster Premier, fairly, in asking him to meet with Emmonn DeValera.

"What has Ulster to do with DeValera's absurd claim that he has set up a Republican country?" the paper demands.

YOUR EYES WILL TELL YOU.

If your eyes are laboring under an undue strain you must be conscious of something wrong. With normal sight you are never aware of "trying to see," the eyes performing their functions without effort. See W. H. Lacey, Optometrist, 410 George street. dtf

REGULAR WEEKLY DANCE OF MELODY FOUR AT CHEMONG PARK, WEDNESDAY NIGHT. 1d150

GEORGE STREET METHODIST SUNDAY SCHOOL EXCURSION TO SOUTH BEACH, STEAMER STONEY LAKE TUESDAY, JUNE 28TH. BOAT LEAVES GEORGE STREET WHARF 8.15 A.M. ADULTS, 60c; CHILDREN, 30c. 2d-150

SPECIAL MEETING OF DISTRICT L.O.L. No. 1 IN L.O.L. HALL No. 2440, NORTH MONAGHAN, TUESDAY EVENING, JUNE 28TH, AT 8 O'CLOCK SHARP. VERY SPECIAL BUSINESS. N. F. PORTER, DISTRICT MASTER. 3d150

SPORTING EXTRA SATURDAY WILL CARRY FULL STORY OF BIG BOUT AND LOCAL AND FOREIGN NEWS

The Examiner has made special arrangements to cover fully the Dempsey-Carpentier bout for the heavyweight boxing championship of the world at Jersey City on Saturday Afternoon.

W. A. Hewitt, of The Toronto Star, generally recognised as one of the greatest boxing critics in Canada, will supply a detailed blow-by-blow account of this epic of prize ring history, which will be published in a sporting extra to appear on the streets as soon as the fight is over.

During the fight, the progress will be bulletined round by round.

In addition to this, the Extra will carry the International and Major League baseball and all local and district sport results up to the time of going to press, along with general local and telegraphic news since the publication of The Examiner's regular city edition.

ADVANTAGE IN LIFTING BAN

AGRICULTURAL EXPERT SAYS BRITAIN WOULD BE ABLE TO EXPORT DEAD MEAT TO AMERICA.

LONDON, June 27.— (Canadian Press.)—If Great Britain were to remove her embargo on the importation of live cattle for fatting and freely import cattle and maze from the United States as well as Canada, her better feeding facilities and climatic conditions would soon enable her notonl yto end dead meat imports, but presently to export dead meat to America. This is the view of Moreton Frewen, famous agricultural expert, in a letter addressed to Lord Findlay, chairman of the commission which is making an enquiry into the probable effects of a renewal of the cattle embargo, in response to Canadian protests that the embargo involves an unwarranted reflection upon the health of Canadian live stock.

TO ALLOW EXPORT OF POWER TO U.S.

DOMINION POWER BOARD AGREEABLE AND PUTS IT UP TO THE HYDRO.

OTTAWA, June 27.— (Canadian Press.)— Sir Adam Beck's proposal to export 200,000 horse power of electrical energy annually from the Chippewa power canal scheme to United States users will not be opposed by the Dominion government if the Ontario Hydro-Electric Commission is able to make special terms with United States users, officials of the Dominion Power Board stated to-day.

At The Theatres

CAPITOL—A great show; Wallace Reid in "The Love Special," and Harold Lloyd in "Now or Never," the first 3-reel comedy he has ever produced.

REGENT — Blanche Sweet in "That Girl From Montana," from the novel by Marah Ellis Ryan.

ALLEN—Reginald Barker's production of "Snowblind," starring Pauline Starke.

MOONLIGHT
UNDER AUSPICES OF L.O.L. 1175, WILL OE HELD ON TUESDAY, JUNE 28TH, 1921, PER STEAMER STONEY LAKE. GOOD ORCHESTRA. ADMISSION 25 CENTS. BOAT LEAVES AT 8 O'CLOCK. 2d150

DANCE AT CHEMONG. SYNCOPATED THREE GIVE THEIR WEEKLY DANCE AT CHEMONG, TUESDAY. 1d150

23 FIGHTING COCKS ADORN CITY TABLE

(Specia despatch to the Examiner).

BUFFALO, June 27—Twenty three choice fighting cocks will be killed taday and cooked to adorn the table of a city institution as the result of a raid on a cocking main yesterday.

Some months ago the Buffalo breeders went to Hamilton and lost heavily on their birds. A return match was arranged and the Society for the Prevention of cruelty to animals learned that the fight was going to take place just outside the city. The sheriff was tipped off. Sheriff Waldo and four deputies swept down on the International fight but a sentry stationed on the outskirts of the crowd of more than a hundred gave the alarm and the men escaped into the woods.

SEES DEFICIT FROM RADIALS

COUNSEL FOR NON-HYDRO MUNICIPALITIES ARGUES BEFORE SUTHERLAND COMMISSION.

TORONTO, June 27 .— (Canadian Press.)— Argument of counsel commenced to-day in the long-drawn out investigation by the Sutherland Hydro Radial Commission into the advisability of proceeding with the programme of radial construction by the Ontario Hydro-Electric Commission. R. S. Robertson, counsel for the "non-Hydro" municipalities, was the first to address the Commission. He declared that except in a few special cases rural municipalities would derive no benefit commensurate with the financial burden imposed by the proposed lines. Mr. Robertson said that the proposals put before the government were incomplete in numerous essentials, excesively high in the estimates of cost, and that a deficit might easily be expected from their operation if constructed. Further, he stated that the districts in which the proposed railways would be built are already served by roads which may with a moderate cost be made to meet all needs.

HYDRANTS BROKEN; FIRE UNCHECKED

STRIKING QUEBEC FIREMEN DENY RESPONSIBILITY FOR BREAKING THEM.

QUEBEC, June 27. — (Canadian Press.) — Sabotage is reported to have broken out in Quebec, where the police and firemen went on strike Saturday night for higher wages.

This morning a fire in the suburb of Limoule destroyed three houses before it could be arrested because the hydrants in the neighborhood had been tampered with. The blaze was finally put under control when a number of the striking firemen came to the assistance of the volunteer fire fighters. They mended the broken hydrants.

On behalf of the strikers a statement was issued denying responsibility for the damaged hydrants.

AUCTION SALE WEDNESDAY, JUNE 29

At 1.30 p.m. at Mrs. Marguerite Clark's residence, 326 Rubidge street. All household effecs, including 1 piano in first class condition, 1 Davenport, 1 cotton mattress, 2 bedroom rockers, 2 large rockers, 1 upholstered arm chair, 2 kitchen tables, refrigerator and bedroom suite, 1 mantle clock and oak shelf, 1 gumwood dresser, 1 rug, 3 beds, mattresses and springs, 1 large rug, 1 large chair, 4 linoleums, 1 wash stand and dresser, 1 wicker chair, 1 mahogany cheffonier, quantity of chairs, 1 coal range, 2 screen doors, bedding, curtains, dishes, 1 toilet set, and other articles too numerous to mention.

F. J. BULLIED, Autioneer.
1d-150.

POPULATION IS NINE MILLIONS, NOW ESTIMATED

OTTAWA OFFICIALLY VOUCHES FOR THIS FIGURE AS LIKELY TO BE SHOWN BY CENSUS NOW BEING TAKEN.

ONTARIO SECOND IN NUMBER OF BIRTHS

(Special despatch to the Examiner).

OTTAWA, June 27. — That the decennial census now being taken will show Canada to possess a population approximating nine million is the offical estmate here. From statstics already available and by the use of two methods of computation utilized by International statisticans the Dominion's population is varously estimated at 9 1-4 and 8 3-4 millions. The department here has decided that a middle point might be struck and places the estimate at nine millions.

At the lase decennial census the population was something under 8 millions. In relation to the census now being taken vital statistics relating to births in the various provinces during 1920 are of interest. They are as follows; Quebec 83,466; Ontario 72,492; Manitoba 18,450; Saskatchewan 22,051; Alberta 14,224 Nova Scotia 13,138; New Brunswick 10,699; British Columbia 9,418; Prince Edward Island 2,281.

WEST INDIES AND CANADA OUGHT TO LINK UP MORE

SO CHURCHILL TELLS BANQUET TO PRINCE.

LONDON, June 27.—(Canadian Press).—"The more the West Indies are linked up with Canada the more certain the future will be", said Right Hon. Winston Churchill, secretary of State for the colonies at a banquet tendered his Royal Highness the Prince of Wales, by the West Indies Committee on Saturday.

Mr. Churchill pointed out that at the Imperial Conference Canada really was not complete commercially or geographically unless associated with the tropical West Indies and he was confident that the more these two great portions of the British Empire were inteersted in each other the greater the benefits would be for both.

RECOMMENDS SALE OF T. & O. LOTS

NOT ASSESSABLE AND MUNICIPALITIES HAVE LONG PROTESTED.

COBALT, June 27. — (Canadian Press.)—Chairman George W. Lee, of the T. and O. Commission, which completed a trip of inspection of the Ontario government road, has announced that the Ontario government has been recommended to place on sale through the municipalities of the north, the entire number of between six and seven thousand lots which the commission holds outside of its right of way. As government property these are not assessable, and the commission's recommendation is the result of a long series of protests from the municipalities where they are located. In the township of Bucke alone over five thousand lots would thus be made assessable and revenue producing, should the government approve of the commission's recommendation.

THE WEATHER

Sunday was a warm day. At two o'clock the thermometer was up to 93 degrees in the shade, and the mercury hovered around 90 degrees all day. The warmest previously this year was 91 on May 21st. Sunday's temperature has not been exceeded since June 3, 1919. It was 97 on that day. June of 1919 was a very warm month. There were nine days of 90 degrees or over, as compared with only seven days of 90 degrees in the month of June in the previous 25 years. The lowest last night was 67 degrees. It was warmer than the preceding night.—W. P.

$50,000 JEWEL THEFT ON SHIP FROM NEW YORK

CHERBOURG, June 27. — The theft of jewelry valued at $50,000 from a woman passenger, described as Mrs. O. A. Mann, New York, was reported by wireless yesterday as having taken place on board the Cunard steamship Aquitania, now due from New York.

PROLONGING OF CONFERENCE IS QUITE LIKELY

MAY LAST THROUGHOUT JULY AND EVEN THEN ACTION MAY BE POSTPONED PENDING FURTHER DISCUSSION.

IRISH CONFERENCE WILL CAUSE FURTHER DELAY

LONDON, June 27.— (Canadian Press).— The Imperial Conference which reasembled today and which was expected to enter upon serious discussion of the various problems it was called to consider, is likely to last much longer than originally was proposed, probably throughout the month of July. Even then, it is believed it well be found necessary to postpone action on many subjects pending further discussion. The possibility of a delay in the proposed daily meetings also is seen in the fact that Premier Lloyd George has invited Eamonn de Valera, "President of the Irish Republic" and Sir James Craig, Premier of Ulster to come to London for discussion of the Irish problem.

FRIES EGGS ON STEPS OF THE U.S. CAPITOL

CONGRESSMAN BET IT WAS HOT ENOUGH AND IT WAS.

WASHINGTON, June 27.—(Canadian Press)—"You win", gasped Congressman Joseph Pringey of Oklahoma as he mopped his brow and lost a wager to Congressman John W. Langley of Kentucky. Langley bet that it was not hot enough yesterday to fry eggs on the steps of the Capitol. Pringey said it could not be done. Langley secured a couple of eggs from House Restaurant and started his culinary task The frying was slow but when Langley flipped the eggs over and spoiled a "sunny side up" Pringey admitted he had lost.

WILL PROSECUTE FOR TRADING ON THE SABBATH DAY

INSTRUCTIONS TO THIS EFFECT RECEIVED FROM ATTORNEY-GENERAL'S DEPARTMENT.

Crown Attorney Hatton has received notification from the Department of the Attorney-General that the Lord's Day Act is being openly and widely violated by persons buying from farmers along the main roads on Sunday, and advising him to take active measures to stop this practice. The letter states:

"Information has reached this Department that there is a good deal of buying and selling along the main roads on Sunday between farmers, fruit growers, etc. and motorists, in violation of the Lord's Day Act, which is to be found in the second volume of the Revised Statutes of Ontario, page 2962. As you know, there are two Lord's Day Acts in force in this province, but the one which I have indicated is that under which prosecutions, if instituted, should take place. I will be glad if you will communicate with the High Constable, thelocal Provincial ponce and others, advising them that the practice complained of must be stopped or that prosecutions will be instituted.

"The Attorney-General will be glad if you will regard this letter as both urgent and important. In the event of the practice not ceasing, kindly see that prosecutions are launched.

"Yours faithfully,
"EDWARD BAYLEY,
Deputy Attorney-General."

INMATES PROTESTANT HOME ATTEND CHURCH

About 20 of the inmates of the Protestant Old People's Home were taken to Trinity church yesterday morning by some of the kindly carowners of the church.

Rev. F. E. Malott delivered an interesting sermon at this service from Psalm 84, Verse 11: "The Lord God is the Sun and Shield.. The Lord gives grace and glory. No good thing will he withhold from them that walk rightly." Mr. Malott spoke of the care and providence of God in His treatment of His children, emphasizing the name by which the Psalmist described God as the 'Sun' who gives spiritual light and heat to His children.

In the evening, the sermon dealt with the example from Acts 20, of the young man named Eutychus who fell asleep during the sermon.

Mrs. Geo. H. King gave several excellent vocal solos at both services.

FOUR HILLS OF DUMMER HELD FOR POISONING STOCK OF ONE OF WITNESSES AGAINST THEM

BURGLARS TRY TAKE RING FROM FINGER OF SLEEPING WOMAN

GUELPH, Ont., June 27.—(Canadian Press.)—An attempt of daring burglars to remove a diamond ring from the finger of a sleeping woman, and her subsequent awakening while the operation was in progress, was all that prevented one of the most unique robberies which has been attempted here in some time.

Two men climbed up the front of the verandah of the residence of George Jackson, Lyon avenue, early Sunday morning, removing the screen from the bedroom window, and entered the room. Mrs. Gardiner, of Chatham, mother of Mrs. Jackson, was the occupant of the room, but she did not awaken until one of the intruders attempted to remove a diamond ring from her finger. When she awoke and screamed the burglars made a hasty exit and succeeded in getting safely away.

JAIL-BREAKING ATTEMPT FAILS

PRISONER WRAPS COAL IN TOWEL, STRIKES JAILER WITH THIS AND JUMPS FROM WINDOW.

BROCKVILLE, June 27.—(Canadian Press).—A sensational attempt to escape from the Counties Jail was made this morning, by John Langston, a waiting transfer to enter upon a two year term for horse stealing. Langston pickeu up pieces of coal, a few at a time, and out them in a towel, striking Turnkey Harrison with this, he knocked him down and then climbed out a window on the second story by mean of two blankets which he had tied together. Harrison gave the alarm and Langston was discovered lying on top of one of the iron cages at the rear of the building, whence he was returned to his cell.

U.S. RAIL BOARD EXTENDS ORDER

TO COVER NEARLY EVERY LARGE RAILYWAY IN UNITED STATES.

CHICAGO, June 27.—(Canadian Press)—The United States Railroad Labor Board to-day extended its wage reduction order effective July 1 to nearly every large railroad in the United States. A new change from the average twelve per cent reduction granted 104 carriers on June 1, was made by to-day's decision. The board's order to-day covered 210 roads.

DELAY APPOINTING BOARD OF CONTROL

AWAIT PREMIER'S RETURN FROM ENGLAND.

OTTAWA, June 27.—(Canadian Press).—The appointment of a new board of control in the Lake of the Woods area provided by legislation at the recent session of the House of Commons will not be made until Premier Meighen returns from England.

ARMY OF GRASSHOPPERS WASTING COLORADO.

COLORADO SPRINGS, Colo., June 27. — An army of grasshoppers, estimated to be 15 miles wide, and 20 miles long, is advancing on El Paso County, Colorado, from the south west, County Farm Agent J. C. Hale, announced on Saturday. They are destroying virtually all the vegetation in their path.

OUR OWN COUNTY.

Anyone driving to Kawartha Park (north of Young's Point) yesterday, would have come in contact with a small army of grasshoppers disporting themselves on the road for a distance of about two miles. The dry weather is very favorable for the grasshoppers but it is hoped this plague will not reach here in any proportions.

NOTICE.

THE WATER CONSUMERS ARE ADVISED TO BOIL ALL WATER FOR DRINKING PURPOSES UNTIL FURTHER NOTICE.

DR. T. W. H. YOUNG,
6d1512193 M.O.H.

FATHER AND THREE SONS TAKEN BY POLICE SATURDAY IN ONE OF SWIFTEST AND SMOOTHEST RAIDS EVER EXECUTED HERE.

PROBE STRANGE DEATHS ENDED IN ROUND-UP OF 4

Charged with poisoning eleven head of cattle belonging to one of the main witnesses in the trial that ended with the imprisonment of two of their members three summers ago, the notorious Hill family of Dummer Township are in the toils again.

Robert Hill, the father, and his three sons, William, Davis, and Russell, were arrested in their homes at two o'clock on Saturday morning by a detachment of the Peterborough Police Force, led by Chief Newhall, in one of the smoothest and swiftest raids ever executed by the local Police Department.

They appeared before Magistrate Dumble on Saturday, and were remanded until Thursday, 30th Jnue.

William and Davis Hill were refused bail, and are being held in the County Jail.

Robert Hill and his son Russell were set free under their own recognisance to return for trial next Thursday.

Several other material witnesses who were caught in the police net, were also liberated on the same condition.

Cattle Died Suddenly.

According to the information obtained by The Examiner, a large number of cattle belonging to a Dummer farmer, whose evidence counted heavily in the previous trial of two of the Hill boys, died mysteriously and suddenly a short time ago. A veterinary surgeon was called to examine the dead catle, and it was at first thought that they had died of a disease. The owner was not satisfied with this opinion, and consulted Chief Newhall.

Crown Attorney Hatton and the Provincial authorities were interviewed, and acting upon the decision then arrived at, Chief Newhall sent one of his youngest constables to make inquiries. The result was the round-up of the Hills before dawn on Saturday.

"Armed to the Teeth."

The police first surrounded Davis Hill's house, where, after a little delay, he and another man, who is described simply as a witness, were arrested. The rest of the party were found at Robert Hill's house. Most of them, according to the report The Examiner received, were armed to the teeth.

The raid was so carefully planned that the police swooped down on each house without giving the least alarm. Both sections of the Hill family were completely surpprised. The police feared that they might meet with the experience of a previous occasion, when members of the family were completely surprised, them getting warning of the approach of the police, took to the bush, and eluded the searching parties.

At Davis Hill's.

The police left Peterborough about ten o'clock on Friday night in their automobile, and picked up reinforcements in a Ford along the way.

The moon was full and bright, and to avoid giving any sound of their approach, the automobiles covered the last five miles leading to Davis Hill's house with the lights turned out, and the wheels feeling cut the waggon ruts. It was a rough road, strewn with big boulders, over which

(Continued on Page 2.)

ODDFELLOWS TRIPLE LINK CLUB MOONLIGHT, STR. STONEY LAKE, WEDNESDAY, JUNE 29, LEAVING GEORGE ST WHARF, 8 P.M. REFRESHMENTS. FOLLIS ORCHESTRA. TICKETS 25 CENTS. 4d 152

COURT STANLEY, A.O.F.

ALL MEMBERS OF THE ABOVE ARE REQUESTED TO ATTEND THE QUARTERLY MEETING TO BE HELD IN THE W.O.W. HALL TUESDAY, JUNE 28TH, AT 8 P.M. BUSINESS OF IMPORTANCE.

ALFRED DAY,
1d-50. SECRETARY.

WEDNESDAY NEXT
7.45 REGULAR PARADE
8.45 TICKETS DISTRIBUTED FOR MOONLIGHT AND SIGNING PAY SHEETS.

LEON FRAZER, MAJOR,
O. C. NO. 3 COMPANY.
2d 151

PUBLIC MEETING

All those interested in the Formation of an ASSOCIATION OF OWNERS AND TENANTS, who have the Welfare and Progress of the City at heart, are asked to come to an ORGANIZATION MEETING to be held in the G.W.V.A. HALL on WEDNESDAY, 29th June, at 8 p.m.

—EVERYBODY WELCOME—

4d-152

POULTRY AND EGGS

FOR SALE—A COCK AND 12 hens barred Plymouth Rocks, Guild's bred-to-lay strain. Portable hen house and a folding go-cart, 348 Charlotte street.

WANTED — LIVE POULTRY Highest market prices paid. Apply 520 Elm street or 'Phone 771 and we will call. 26d 170 1139

"Kawana" Stoney Lake

High-class Boarding House. Terms on application. Book rooms early as only limited number taken. Apply Mrs. A. E. Lloyd, Juniper Island P.O., Stoney Lake.

35d40-2018

CHILDREN'S AID SOCIETY

of PETERBORO CITY AND COUNTY

For the Care of Neglected and Ill-Treated Children.

CHILDREN FOR ADOPTION.

G. W. POWELL,

Assistant Secretary and Inspector, 588 George street. Phone 1044W. Office Hours, 12 to 2 and 6 to 8 p.m.

MONEY TO LOAN.

We have funds to loan on Real Estate Security at the lowest rates. GORDON & O'BRIEN. Phone 219.

DENTISTRY.

DR. J. F. O'BRIEN, Dentist. Office, formerly occupied by Dr McKenty, No. 370 George street. Open evenings by appointment.

OSTEOPATHY.

DR. BRUCE E. MARSHALL—Osteopathic Physician. Office, 242 Hunter Street. Hours, 9 to 11, 2 to 4 p.m., 7 to 8 p.m. Telephone 116W.

DRS. WALMSLEY & SETTLE—Osteopathic Physicians Office in Sun Life Building, corner of Hunter and Water streets. Entrance, 124 Hunter street. Phone 642 Office hours, 9 a.m., to 9 p.m

MEDICAL.

DR. BUCHANAN, F.R.C.S., Edinburgh, M.R.C.S., Eng., L.R.C.P., London. Eye, Ear, Nose and Throat Specialist. Hours: 9-11, 2-4 p.m., and 7-8 p.m. Phone 519 Office corner of Water and Murray Streets.

BARRISTERS AND SOLICITORS.

GORDON & O'BRIEN—Barristers, Solicitors Notaries. Money to loan on easy terms. Special attention to Patents and Trade Marks. Phone 219 G. N Gordon. T. A. O'Brien.

S. T. MEDD, Barrister, Solicitor, Notary. Office over the Dominion Bank, corner of George and Simcoe Streets. Telephone No. 22. Private funds to loan at current rates upon easy terms.

C. R. YIDDIFIELD, B.A., Barrister, etc., and Solicitor for the City of Peterboro. Money to loan. Office, over the Bank of Commerce. Phone 550.

PECK, KERR & McELDERRY, Barristers, Solicitors, and Notaries. Office, Water street, Peterboro. Money to loan at the lowest current rates of interest on easy terms of payment. E. A. Peck, F. D. Kerr, V. J. McElderry

O'CONNELL & CORKERY—Barristers Solicitors and Notaries. Money to loan at the lowest current rates of interest. Daniel O'Connell, John R. Corkery. Hunter street, two doors west of the Post Office.

DUMBLE & JOHNSTON—Barristers, Solicitors, etc. Office, over the Toronto Savings and Loan Company, George street. D. W. Dumble, K.C., W. Johnston.

A. E. DIXON, Barrister, Solicitor, etc. Office, corner Hunter and George streets. Entrance next to Madill's drug store.

HALL & HALL—Barristers, Solicitors, and Notaries Public. Hunter street, Peterborough, next to St. John's Church. Money to loan at the lowest rates of interest. E. H. D. Hall, Basil D. Hall.

MOORE & WEARING—Barristers and Solicitors, 403 Water street, opposite the Post Office. Money to loan at the lowest current rates of interest. Jos Wearing, M.A.

R. R. HALL—Barrister, Solicitor, etc., Peterboro, Ont., Office corner of Hunter and Water streets, over the Canadian Bank of Commerce. Trust funds to loan on easy terms of payment.

JAMES FORDYCE STRICKLAND—Barrister, Solicitor, Notary Public. Money to loan. 124 Hunter street Peterboro. Phone 151

ARCHITECTS.

W. & WALTER R. L. BLACKWELL—Architects. Office, Bank of Commerce Building, corner of Hunter and Water streets. Telephones. Office, 1300J. Residence, 1272.

W. H. BARRY—Architect. Plans prepared for Monumental, Commercial and Domestic Buildings. Office, 539 Gilmour street. Phone 567

Railway Time Tables

GRAND TRUNK RAILWAY.

(Corrected to Date.)

No. 96—8.10 a.m., for Port Hope and Toronto.
No. 95—8.20 a.m., for Lindsay, Blackwater Junction, Orillia, Midland, North Bay and Toronto.
No. 98—8.25 a.m., for Hastings, Campbellford, Belleville, and points on the Main Line east.
No. 371—8.30 a.m., for Lakefield.
No. 371—12.15 p.m., for Lakefield.
No. 92—12.04 p.m., for Lindsay, Port Hope, Toronto, Buffalo, making connection with International Limited, for London, Detroit and Chicago.
No 100—12.00 p.m, for Hastings, Campbellford and Belleville.
No. 95—5.40 p.m., for Lindsay, Orillia, Midland, North Bay and Toronto.
No. 94—9.10 p.m., for Port Hope, Montreal and Boston.
No. 99—8.19 p.m., for Lindsay.

CANADIAN PACIFIC RAILWAY.

(Corrected to Date.)

GOING EAST—
11.39 a.m.—Norwood, Havelock, Bonarlaw, Tweed, Perth, Smith's Falls, Kingston, Ottawa, Montreal and intermediate points daily. On Sunday this train proceeds east only as far as Havelock.
8.20 p.m.—Indian River Norwood, Havelock, and Tweed Daily except Sunday.
12.03 a.m.—Havelock, Tweed, Kingston, Perth Smith's Falls, Montreal, St. John, Boston and New York Daily except Saturday.
7.00 a.m.—Havelock, Tweed, Kingston Perth Smith's Falls and Ottawa. Daily.

GOING WEST—
4.16 a.m.—Tyrtle, Toronto, Guelph, Goderich, Hamilton, Galt, Woodstock, St. Thomas, London, Chatham, Detroit, Chicago and New York. Daily.
44 3 a.m.—Toronto, (Yonge street), Hamilton Owen Sound, Teeswater and intermediate points. Daily except Sunday.
7.35 a.m. — Toronto Hamilton, Brantford, Buffalo, Rochester, Boston, New York, Galt, Woodstock, London, Chatham, Detroit and intermediate points between Peterboro and Toronto. Daily, except Sunday.
9.25 a.m.—Bethany, Lindsay, Orillia, Port McNicoll and intermediate points. Daily except Sunday.
3.50 p.m.—Toronto, Hamilton, Brantford, Buffalo, New York, Guelph, Galt Woodstock, London, Windsor, Detroit, Chicago and intermediate points between Peterboro and Toronto. Daily.
6.20 p.m.—Lindsay, Toronto (Yonge Street), and intermediate points Daily except Sunday

BARBEAU'S CARTAGE

All kinds of moving and carting by careful and experienced men. A new Motor Truck has been added to our equipment, which will enable us to give better service than ever to our patrons. Satisfaction guaranteed. No distance too far. New Furniture Van. Largest in the City. Household Effects moved with care.

A. BARBEAU

AUTOS FOR SALE

FOR SALE — FORD CAR IN first class condition. Price $300. Apply Examiner for address. 3d 152 1385

FOR SALE — BRISCOE—5 PASsenger Special 1920 model In first class shape. A real good buy. 171 Hunter street 'Phone 269. 3d 150 1342

LOST

LOST—ANY PERSON FINDING a mink fur in the style of a neckpiece, please return to Examiner Office. Reward. 3d 152 1374

LOST — ON SATURDAY PAIR of childs' sox. Finder please leave at Examiner. 1d

LOST — CHILD'S SILVER purse on McDonnel on Saturday afternoon. Finder please leave at 236 McDonnel street. 1d 150 1373

WOULD THE PERSON WHO picked up the purse on Charlotte street on Saturday night please return to Examiner. d3 152 1377

LOST — NEAR CAVANVILLE on Thursday afternoon a new tire and tube on a Ford rim. Finder please return to Examiner and receive reward. 3d 150 1351

LOST— LADIES NAVY BLUE serge suit coat between Aylmer and McDonnell on Park or Smith Finder please return to Examiner. 3d 150 2237

LOST—ON THURSDAY EVENing between 210 Stewart street and the Central Park, a silk scarf with blue and grey stripe. Finder please leave at the Examiner Office. 2d 150 2265

WILL THE PERSON WHO picked up purse with sum of money, between Reid and Downie on McDonnell on Saturday June 25. kindly return to Examiner office and save further trouble. Reward 2d 151 1381

LOST— ON SUNDAY EVENING at Chemong Park, white terrier dog with black and brown head, short black tail, about 6 months old. Finder phone 1165J R. H. Ferguson, 444 Mark street. 3d 152 2297

LOST — BLACK WALLET CONtaining sum of money, army discharge paper, bank book and valuable receipts. Finder please return to owner or Examiner office and receive substantial reward. 3d 152 2287

FOR SALE

FOR SALE—HOUSE NEAR DElaval, 7 room brick, 3 piece bath. $3,100. 3d 151 1365

FOR SALE—1 SET OF CORRUgated hose. Apply 52 Aylmer St. 3d 152 2278

FOR SALE—NEW WHITE ENamel Refrigerator. Apply 376 1-2 Water street. 3d 152 1378

FOR SALE — LAWN SWING with canopy top. Apply Examiner for address. 3d 152 1389

FOR SALE — HORSE AND A cow. Apply Examiner for address. 3d 152 1372

FOR SALE—3 JERSEY COWS. Apply 109 Bennett street. 3d 152 1369

FOR SALE—GOOD MILK COW due to freshen. Telephone 101 ring 6. d3 152 1371

FOR SALE—A NICE BRUSSELS Rug, 3 x 3 1-2. Apply 300 Pearl avenue. 3d 151 2250

FOR SALE—2 BURNER OIL stove with oven. Apply 711 Bethune. 3d 150 1346

FOR SALE — ESTABLISHED business .Good reason for selling. A snap for right party. Apply 219 Brock street. 3d 159 1382

FOR SALE—4 H. P., 2 CYLINder marine engine. Can be had cheap. 134 Stanley avenue, East City. 2d 151 1380

FOR SALE—"EXCELSIOR" MOtorcycle with side car in good order. Price right for quick sale. 171 Hunter street, 'Phone 269. 3d 150 1341

FOR SALE—THRESHING OUTfit. One John Goodison Engine, 18-22 also Waterloo Separator Blower and feeder 32-42. Apply Examiner for address. 6d 154 1375

FOR SALE—INDIAN (SINGLE) Motorcycle with headlight and speedometer. Cheap for cash. Apply at Examiner for address. 3d 151 1355

CREAM BABY CARRIAGE, round reed and reversible gear. A bargain $15.00, 21 Brown street, Brownton. 'Phone 1593W. 3d 150 1350

FOR SALE—3 1-2 H. P. MARINE Engine in A1 condition, with clutch. $75 for quick sale. Apply Box 555, Lakefield. 3d151 1336

FOR SALE—DRY SLAB WOOD cut 12 inches, $5.00 per one horse load. 'Phone 1574W. 500 Gilchrist street. Prompt delivery. 26 154 1631

FOR SALE—GASOLINE ENgine 5 1-4 horse power. Complete in first class order. Apply W. Peel 225 Lake street. 'Phone 1288J. 6d 151 1299

LAUNCH FOR SALE

21 FEET OVER ALL FORMAN two cyclinder engine decked in, reverse gear and rear starter. All in first class condition. E. H. Fairbrother, Trent River. 2d 150 1w 27 2263

Advertise in the Examiner

SITUATIONS WANTED

YOUNG LADY WITH FULL High School course, and six months experience in bank desires position. (Temporary or permanent) Office work preferred. Apply Box 2040 Examiner. 12d 150 2040

WANTED—A YOUNG LADY wants position as office supply for one month or longer. Experienced in general office work. Would supply for girl who is away on holidays. Apply Box 1379 Examiner. 3d 152 1379

BABY CARRIAGES, Etc.

FOR SALE — WICKER BABY carriage and a few robes. Apply 257 Romaine. 6d 150 1280

FOR SALE — REVERSIBLE baby carriage; also 4 burner gas stove; both in good condition. Apply 868 George street. 3d 151 2215

FOR SALE—WHITE WICKER baby carriage. First class condition. Apply 374 1-2 George street. 3d 152 1386

HELP WANTED--Female

WANTED—A MAID. APPLY 328 King street. 3d 150 1340

COOK WANTED—APPLY MRS. J. E. Lillico Juniper Island, P.O. 3d 152 2267

WANTED — MAID FOR GENERal housework; willing to go to Stoney Lake. Highest wages. Apply 292 Stewart. 3d151 2253

WANTED — A MAID FOR GENeral housework for small family. Apply 264 Reid street. 3d 152 2204

WANTED — MAID MIDDLE age for general work for small family. Apply 266 Burnham street 2d 150 1353

WANTED — A HOUSEKEEPER married woman or an experienced girl permanent position. Box 2226 Examiner. 3d 150 2226

WANTED — RELIABLE WOMan, one or two days each week. Mrs. Hamilton, 800 George street or 'Phone 949J. 3d 152 1387

WANTED — GOOD PLAIN cook for Stoney Lake, for a couple of month $50 a month. Apply Examiner for address. 3d 150 2244

WANTED— GIRL FOR OFFICE Some knowledge of typewriting. State age and salary expected. Apply Box 2291 Examiner office. 3d 152 2201

HELP WANTED—Male

WANTED—BOY ABOUT 15 TO work on farm during summer. Apply Eli Buiston, Bridgenorth. 3d 152 1370

WANTED—CLERK WITH GENeral knowledge of office routine. Good at figures. State age and salary expected. Apply Box 2292 Examiner 3d 152 2202

MALE HELP WANTED FIREmen brakemen, beginners $200, later $300: no reduction. Railway Box 347 Examiner. 4ds 4dm 4dt 347

MANAGER WANTED FOR LAdies ready-to-wear business. One who can take complete charge of the business. Good opportunity for capable young man. Apply Box 1600 Examiner office. 3d 151 1360

TEACHERS WANTED

WANTED — TEACHER HOLDing first or second class certificate for S. S. No. 8, Otonabee; duties to commence September. Apply James Thompson, R. R. No. 6, Peterboro. 6d152 2214

NOTICE

NOTICE

TO ALL BINDER TWINES quoted by me at 19 1-2 cents for 600, government tax must be added. R. C. BRAUND. 6d 155 2293

REPAIR GRAMAPHONES, SEWing machines and sharpen razors for cheap price, with full guarantee. Send letter to John Alex, 386 Aylmer street. 3d 151 1358

FOSTER'S AUTO AND TAXI Livery, 64 Aylmer street city and country driving. Day or night. 'Phone 619W. 6d 154 1362

FOR ALL KINDS OF TRUCKing Express, etc. Call Warde Bros Telephone 1755W. House address 350 Aylmer street. 6d 154 1376

WANTED

WANTED TO BUY — A GOOD office desk and chairs. Apply manager, Box 1051, Post Office, Peterboro. 3d 152 2282

WANTED — REFRIGERATOR medium size. Must be in good condition. 'Phone 415W. 3d 152 1388

WANTED—A CAPABLE STENographer for general insurance office work. Must be thoroughly experienced in business methods. Write box 1051 Post Office. 3d 152 2283

WANTED — IMMEDIATELY — Reliable Lady or Gentleman to handle the well known Genuine Watkins' Products. Household necessities. All or spare time. Write us to-day for particulars. The J. R. Watkins Co., Dept. H-4 Hamilton, Ontario. 6d 150 2173

BOARD WANTED

REFINED LADY WISHES room with board in private family city or suburbs. Reasonable. Apply Box 1356 Examiner. 3d 151 1356

FOUR HILLS OF DUMMER ETC.

(Continued from page 1)

the automobiles lurched not noiselessly, but as quietly as possible.

Near their destination, the cars were pushed into the bush that skirts the road on both sides, and a man was left in charge of them. The police took no chances of having their cars discovered and possibly hacked. Experience had taught them to exercise the fullest caution in that part of the county.

No One Home.

The police posse walked the last quarter of a mile, arriving at Davis Hill's home at two o'clock. The place was deserted. Not even a dog barked. The police had forced their way in, but their searchlights discovered nothing but empty rooms.

Chief Newhall and his party withdrew to the yard, and in a secluded spot held a countil of war. Several of the men urged that the raid be carried to the father's home across the fields, but while they were deliberating two figures were seen in the moonlight approaching the house. The two men pumped themselves a drink before they went indoors, and a moment later a dog's sudden barking demanded instant action. With a rush the police were up to the house, but even in that short time the window through which they had crawled before was now tightly nailed.

Davis Hill and his companion were found in bed. They had jumped in without undressing just as they had come from the fields. They were placed under arrest without any opposition, and the police soon after moved on to Robert Hill's place.

Sleeping on His Rifle.

They surrounded the house without betraying their presence. Knowing the lay-out of the house, Chief Newhall went directly to a window, and flashed his light on to the face of William Hill, who was snoring peacefully on his rifle in the bed directly under the window.

Chief Newhall tapped on the pane with his revolver, which he held in the field of the light.

"Come on, Bill; get out of that bed and open the door. Don't touch that rifle," shouted the Chief. "Your hands up."

"Who's that?" William Hill answered. "Is that you, Sam?" he asked, on a second quick thought.

Hill obeyed instructions, which were shouted into the room, and covered by the Chief's pistol, opened the door, where Sergeant Wigg slipped the handcuffs about his wrist.

It was stated to The Examiner that the Hills were armed to the teeth. Modern rifles were found at both places, and as already mentioned, William Hill was sleeping on his when the police surprised him.

Chief Newhall declined to give any details of the charge, except to say that it was a serious one. He recalled that three years ago William Hill was sentenced to two years in the Kingston Penitentiary, and his brother Davis Hill to three years, for stealing cattle. William came home a year ago, and Davis Hill's parole expired in March last.

FOR RENT

TO RENT—7 ROOM, MODERN House. Immediate possession. Apply 203 Dublin street 3d 150 1340

APARTMENT TO RENT FOR month of July. Apply J. E. Lillico, Juniper Island, P.O. 3d152 2268

FOR RENT — TWO FRONT rooms, $8.00 per month. Enquire at Examiner for address. 3d 151 1354

TO LET—FLAT HEATED, ALL improvements, Apply D. I. Lundy, 95 Hunter street west. 6d 155 2295

TO RENT— TWO FURNISHED rooms for light housekeeping. Apply Examiner for address. 6d 155 2284

TO RENT — FURNISHED front bedroom with use of 'phone Breakfast if desired. Apply Examiner for address. 6d 151 1306

FOR RENT—HEATED OFFICE on George street. Immediate possession. Apply 437 George street.

FOR RENT—HEATED OFFICE in Bank of Commerce Building. Immediate possession. Apply 437 George street. tf 2891

TO RENT—TWO FURNISHED rooms for light housekeeping. Apply 474 George street. 3d 151 1357

TO RENT — FURNISHED front bed room. Suitable for one or two gentlemen. Apply Examiner for address. 6d 155 2285

TO RENT — ONE LARGE room with board suitable for two in residential part and very central Apply 273 Rubidge. 3d 151 2264

TO RENT—ROOM AND BOARD with use of 'phone. Apply 386 Stewart. 3d 151 1367

HOUSE TO RENT—7 ROOMS south west of city with stable. Apply 156 London or 'Phone 878. 3d 151 1364

HOUSE 5 ROOM WITH EXTRA lot. Chamberlain street west. $1,500 easy terms. Apply 156 London or 'phone 878. 3d 151 1363

TO RENT—GOOD MODERN 7 roomed brick house well located in East City. Immediate possession Apply H. J. McCannan, Simcoe street. 3d 152 1384

WORK WANTED

WORK WANTED

PAINTING OR ANY KIND OF work 40c per hour. Apply 459 Donegal. 3d 150 1343

In the Supreme Court of Ontario

THE MASTER IN CHAMBERS
Thursday, the Second Day of June, A.D. 1921.

BETWEEN—

JAMES LITTLE, Plaintiff,

and

HENRY M. GRILLS, THE RELIANCE SECURITIES CORPORATION, LIMITED, THE IMPERIAL TRUSTS COMPANY OF CANADA, Hathaway H. Bowen, Ernest H. Tandy, James Colhoun, Egnac Kryshaw, Wallace Madill, Elisa Walker, Robert S. Watson, John Dess, Robert Salter, Margaret Cameron, Edgar J. Bornes, Thomas McD. Scott, Ann Stevens, George Kilbey, Hugh Kilpatrick, Pamella M. Green, Winnifrid Jane Donnelly, Herbert Brandwell, Donald Smith, John G. Munroe, Mathew Kerr, Duncan Cameron, Herbert Andrews, R. J. N. Faulkner, F. H. B. Bond, Joseph D. Upper, John Cottam, A. S. I. MacLachlin, N. G. Calder, George Bond, W. A. Deware, John W. Rosevear, John T. O'Hara, Margaret Stimmler, W. A. Herrington, Arthur Boyce, Jessie Bowen, Jeremiah Daly, Charles J. Waters, Thomas S. Meldon, William Faskett, Arthur Carrington, John C. Clasper, Patrick M. Saulnear, James Clark, Janet G. Sneddon, Robert Falken, Murdo Tocher, A. R. Spears, Mrs. Johan Wilson, William North, Robert E. Wills, John Rathbeunin, Albert W. Smith, Henry H. Ives, William P. Taylor, Thomas R. Reynolds, O. A. Webb, David James, Minnie Genesove, Francis E. Martin, George R. Maus, Ernest F. Webb, P. R. Jackson, Robert A. Gibney, E. E. Tumpkins, James Carson, A. S. Fitzgerald, T. Duffin, Ernest Creighton, Robert Smith, Roland A. Brady, Richard Elliott, Michael Killeen, Philip G. Reed, Katie McBride, Percy G. Heston, William J. Kernaghan, William Leigh, William Brown, May Cavill, William O'Neill, August Kieser, Erasmus Bretton, Thomas D. Belton, John Gilgan, Ezzy Borenstein, Alice Hughes, William Dane, Adam C. Steven, C. H. Day, Charles Donnelly, William C. Shaw, Robert Duncan, James R. Edgar, John Gibson, Annie J. Cavill, John Walker, Charles Waters, Mary McBride, Leon Schiff, William Jacques, Albert E. Humphreys, William A. Rose, Edgar L. Towner, Milford M. Ford, and Erik Karlson, all of the City of Toronto, in the County of York, and

Percy Hodge and Charles H. Wheloch of the Town of Trenton, in the County of Hastings, and

Robert Seabrook and William Seabrook, of the Town of Havelock, in the County of Peterboro, and

Francis Chircutt and Peter Doran, of the Town of Deseronto, in the County of Hastings, and

James Gibbons and Roger Clitheroe, of the Village of Erindale, in the County of Peel, and

Edgar Johnson of Parry Sound, in the County of Parry Sound, and

Frederick W. Harvell, of Greenbank, in the County of Ontario, and

Samuel Green and Robert H. McGregor, of Todmorden, in the County of York, and

Luther E. Clark, of Leaside Junction, in the County of York, and

James Griffin, of Ballymena, Ireland, and

Mary Hay Buchan, of Peterhead, Scotland, and

David T. Thomson, of Dundee, Scotland, and

James Graham, of Heanish, Isle of Tiree, Scotland, and

W. T. Greenwood, of Wigan, England, and

Charles L. Dickenson of Halifax, England, and

William Skeens, of Portsmouth, England,

Defendants.

UPON the application of the Plaintiff, and upon reading the Affidavit of James Little, filed, and upon hearing the Solicitor for the Plaintiff, and it appearing that the Defendants, other than the Defendants, Henry M. Grills, The Reliance Securities Corporation, Limited, and The Imperial Trusts Company of Canada, reside in various parts of Ontario and England, Ireland and Scotland, and that as far as the Plaintiff knows or can learn of their last place of abode, and it, also, appearing that the present addresses of these Defendants are to the Plaintiff unknown, and upon hearing what was alleged:

(1). IT IS ORDERED that service upon the Defendants, other than the Defendants, Henry M. Grills, The Reliance Securities Corporation, Limited, and The Imperial Trusts Company of Canada, of the Writ of Summons and the Statement of Claim in this action by publishing this order together with the notice hereon edorsed once a week for two weeks preceding the ninth day of July, 1921, in a newspaper published in the, or the place nearest to the, places where the respective Defendants reside, be deemed good and sufficient service of said Writ and Statement of Claim.

(2.) AND IT IS FURTHER ORDERED that the said Defendants do enter an appearance to the said Writ of Summons and file their statement of Defence in the Deptuy Clerk's Office of this Court at Belleville, in the County of Hastings, on or before the first day of August, 1921, notwithstanding long vacation.

(3). AND IT IS FURTHER ORDERED that the costs of this application be costs in the cause.

(Signed) J. A. C. CAMERON, M. C.

NOTICE ENDORSED.

This action is brought by the Plaintiff to have set aside and declared void a certain agreement between the Plaintiff and the Defendant Henry M. Grills, dated the tenth day of June, A.D., 1913, save and except in so far as any part of said Agreement may have been fulfilled and executed; And, also, to have set aside and declared void certain other agreements made between the Defendants, Henry M. Grills, and The Real Estate Corporation of Canada, Limited, (now The Reliance Securities Corporation, Limited) and The Imperial Trust Company of Canada, and agreements made between any or either of the Defendants, Henry M. Grills, The Real Estate Corporation of Canada, Limited, (now the Reliance Securities Corporation, Limited), and The Imperial Trusts Company of Canada, and agreements made between any or either of the Defendants, Henry M. Grills, The Real Estate Corporation of Canada, Limited, and The Imperial Trusts Company of Canada, and purchasers (the other Defendants herein) of various lots thereunder; And for a declaration that any rights of the various Defendants in and to the said properties or any part thereof or in or under the said agreements are forfeited; and for a declaration that the plaintiff is entitled to immediate possession of the property referred to in the said agreements (save and except those parts of said property already deeded) in fee simple in his own right free and clear from any and all of the said agreements; and to have an account taken of what is due the Plaintiff on and under the Agreement between the Plaintiff and the said Henry M. Grills.

(Sgd.) J. A. CAMERON, M. C.

2d 20 27 2114

FOR HIRE

FOR HIRE—AUTO W. H. PEEL. 'Phone 1288J. 26d 154 026

HOUSES, REAL ESTATE

FARMS AND HOUSES FOR sale. For particulars apply to 05 Hunter street. 26d 150 1056

FOR SALE — 8 ROOMED HOUSE all conveniences; cottage in the rear, large lawn. Apply R. M. Moore, 42 Hunter street East. Phone 855. 7d1551352

BOARDERS WANTED

BOARDERS WANTED—2 GENtlemen boarders. Apply 157 Rutherford avenue. 3d 151 2257

GENTLEMEN BOARDERS wanted, private tennis court, Central to City. 'Phone 1630W. 6d 1754 1361

WANTED— BOARDERS NEAR C. G. E. Gentlemen preferred. Apply Examiner for address. 3d 152 2296

AUCTION SALE

OF VILLAGE PROPERTY

I have received instructions from Mr. Geo. Pringle to sell by public auction, on the premises at Lakefield, on Monday, July 4th, at 2 p.m., the following property:—

Parcel No. 1—Lots 13 and 14 on the south side of Nassau street, on which is erected a frame house in good state of repair, 7 rooms with verandah and cellar, also good well with abundance of water, a number of fruit trees and garden already planted.

Parcel No. 2—Consisting of 3 Village Lots. Nos. 15, 16 and 17, on Nassau Street, on which is erected a rough cast house in good state of repair, 7 rooms, cellar under whole of house, also stable and 2 good wells. Property well fenced.

Terms—10 per cent. at time of sale. 50 per cent. in 30 days or before if possession is given. Balance secured by mortgage for 5 years in equal instalments with interest at 7 per cent. per annum.

A. WILSON, Auctioneer
6d-155

In a man's life the turning point is reached just after a pretty girl passes.

Prisoners in Denver County Jail gave the money they had saved for cigarettes and food to the relief fund for Pueblo (Colo.) flood sufferers.

Compositors Wanted

We require Hand Compositors. Permanent employment to satisfactory applicants.

Rate of pay, $36.00 per week of 48 hours.

We also require a Foreman for Composing Room. Good salary for competent man.

Continental Publishing Company, Limited

259 Spadina Ave, Toronto
Publishers of
Everywoman's World and La Canadienne

AN UNEQUALLED OPPORTUNITY

Never will you have a better chance of getting your Furniture re-upholstered as cheaply as now. We have received a fresh line of Sample Tapestries at the most reasonable prices. By giving us your work you get all the material used at wholesale price. We also manufacture Chesterfield Sets to order.

THE AMERICAN UPHOLSTERING CO'Y.
221 HUNTER STREET.
Phone 697. Nights and Holidays 398

JUNK HIGHEST PRICE PAID for all kinds of Junk, Second-hand Clothes, Boots and Shoes; also Live Poultry.

PETERBOROUGH RAG AND METAL CO., 433 Chambers St. 'Phone 49W and We Will Call.

TELEPHONE 790
WHEN YOU WANT YOUR
PIANO & ORGAN TUNED
Player-Pianos a Speciality
ALL WORK GUARANTEED
W. H. Cunningham, 560 Weller St.

BUY LOW'S COAL AT LOWEST PRICES.

Orders for future delivery taken now. Call at our Temporary Office, 377 Bethune Street, or 'phone 697.

A. LOW & CO.

Temp. Office: 377 Bethune Street. 'Phone 697.

6 Roomed Houses For Sale

On street car line, deep lots, cement cellars, three piece baths, modern improvements. $2,500 each. Apply

A. B. CUNNINGHAM
Builder and Contractor
331 Reid Street. Phone 1261W

CHINA PAINTING
Mrs. Langley McCarthy
TEACHES BISCOFF'S NEW AND BEAUTIFUL WORK IN CHINA PAINTING.

SITUATIONS VACANT

MAKE MONEY AT HOME—$15 to $60 paid weekly for your spare time writing showcards for us. No canvassing. We instruct and supply you with work West-Angus Showcard Service, 57K Colborne street., Toronto. dtf 730

A First-Class House For Sale

In West End Section at a Very Low Figure, large lot, hot water heating part, hardwood floors, by

T. WALKER & CO.
163 Hunter St., W. Phone 1002

Acme Taxi and Gasoline Station

We Deliver Gasoline or Tires etc. anywhere, anytime.
For service call 1774, day or night.

GRAY & SMITH
184 Charlotte Street
We do not want all the business; but would like yours.
90— -23d

EastCity Confectionery

Neilson's Ice Cream and Bricks always on hand.
Bring in your films for developing and printing. We also sell the Vulcan film.
Prompt service is given to our patrons.

VICTOR BOORMAN

FOR SALE

Brick Dwelling, containing hall, parlour, dining room, kitchen, 3 bedrooms, good plumbing, electric light, fair size lot. Possession within two weeks. Price $1900

Brick Dwelling, containing hall, parlour, dining room, kitchen, 3 bedrooms, light and water, large lot; situated in the north end. Price $1600

We are always pleased to give a list of properties or to drive prospective purchasers to view properties.

apply J. T. O'CONNELL & CO., 136 Hunter Street W., Peterborough, Ont.

Phones—Rasidence 1359. Office 376

Reliable Auto Repairing

Thorough work on all cars guaranteed. Specialties carbureter and ignition.

GRIMISON & WYLIE.
Curling Rink, - Charlotte St.
'Phone 832.

We have for sale a Five Passenger Touring Car, in splendid condition. A snap for quick sale.

Look up the
DeLaval Sign
344 Water St.

MILKERS, SEPARATORS AND Engine, also motor and Engine oils. The milker that pleases the cow also three second hand De Laval Cream Separators for sale.

SUMMER WOOD

½ Cord 4ft. Hardwood $6.50
½ Cord 4ft. Mixed Wood, $5.00
½ Cord 4ft. Hemlock Slabs, ... $4.50
½ Cord 4ft. Pine Slabs $4.00

CUT SHORT.

½ Cord 12in. Hardwood.... $7.50
½ Cord 12in. Mixed Wood, $6.00
1 Load 12in. Hemlock Slabs $5.50
1 Load 12in. Pine Slabs.... $5.00
1 Load 12in. Cedar $4.00

H. H. DINSDALE
—'Phone 153—
Office and Yard:
101 CHARLOTTE STREET

TORONTO SAVINGS & LOAN COMPANY

NOTICE is hereby given that a Quarterly Dividend of Three per cent, for the Three (3) Months ending 30th June, 1921, has been declared upon the Capital Stock of this Institution and the same will be payable at the offices of the Company in this City on and after the 2nd day of July, 1921

The Transfer Books will be closed from the 17th to 30th instant, both days inclusive.

By order of the Board.

W. G. MORROW,
Managing-Director.

Peterborough
17th June, 1921.

MAIL EDITION

The Evening Examiner

Use the Condensed Columns of The Examiner — They Give Excellent Returns

PRICE THREE CENTS — PETERBOROUGH, MONDAY, JUNE 27, 1921 — PRICE THREE CENTS

LLOYD GEORGE INVITES RIVAL IRISH LEADERS TO A CONFERENCE IN LONDON "TO EXPLORE TO THE UTMOST THE POSSIBILITY OF SETTLEMENT

BRITISH GOVERNMENT ANXIOUS THAT KING'S PLEA FOR RECONCILIATION SHALL NOT HAVE BEEN IN VAIN, SAYS PREMIER —MOST SKEPTICAL SEE RAY OF HOPE IN THIS MOVE—TREMENDOUS SENSATION IN ENGLAND.

LONDON, June 27 (Canadian Press).—News was received in London from Dublin yesterday afternoon that Eamonn DeValera has received an invitation from Premier Lloyd-George to come to London for a conference on the situation in Ireland.

DeValera is calling a conference of his colleagues immediately to decide on what course to pursue.

The invitation sent by the Premier to DeValera to come to London to discuss a settlement of the Irish question aroused a tremendous sensation throughout Britain.

A reply is expected to reach Downing Street by Wednesday or Thursday, and even the most sceptical of politicians say that it will be extremely difficult for the Dail Eireann to refuse to empower a delegation to go to England for the purpose as outlined by Premier Lloyd-George.

D. LLOYD GEORGE.

British Premier, who took a great step toward settling the Irish question in his invitation to the rival Irish leaders to meet in London in accord with King George's plea for reconciliation.

The view shows one of the original industries of the town and district —the old saw mill that stood on the line of "Teh Creek" as it finds its way through Jackson Park.

The mill and power site was just about where the dam now stands at the upper reach of the stream and park. The power was developed by one of the old-fashioned "undershot" wheels, the flume carrying the water under the wheel in a stream of about six feet wide and a foot in depth. In all, about four horse-power would be developed, except at very high water.

In times of flood, the wheel was raised up by means of wedges under the journals, or places where the shaft on which the wheel revolved, rested. Considerable of the lumber and scantlings of the first houses in Peterborough were cut at this old mill.

Farther up the stream was another mill, known as "Bests' Mill," giving a similar service to the settlers in the vicinity. For years, the remnants of these old structures stood n lonely exposure, until the efforts of the boys, on ventures of great daring, pulled and battered what was left, and the fragments were cast into the current and carried away.

CONFERENCE TO SOON FACE ITS CRUCIAL TEST

NEXT FEW DAYS MUST MARK TURNING POINT IN THE COURSE OF INTERNATIONAL AFFAIRS AT IMPERIAL MEETING.

SEE NAVAL RACE IN WAKE OF JAP TREATY

LONDON, June 27.—(From Grattan O'Leary (Canadian Press Correspondent).— With the coming week, the conference of Prime Ministers faces its crucial test. Indeed in the opinion of most competent observers here, the decisions which the assembled heads of the Empire take with in the next few days may well mark a turning point in the course of International affairs.

This view is held particularly by the opponents of the Anglo-Japanese Alliance. They contend and their voice appears to grow steadily in strength, that the one great hope for progress toward disarmament is an Anglo-American Japanese understanding rather than a special Anglo-Japanese Aliance .

In support of their views they declare it to be inconceivable that the United States, faced with an Anglo Japanese treaty, will do any other than carry out a stupendous naval program such as some of its leaders have proposed, this in turn compelling Great Britain and Japan to enter upon a madder race for naval supremacy. Nor is this school impressed by the claim put forward by Premier Hughes of Australia, and others, that it would be possible to modify alliance in such a way as will make it acceptable to the United States, they argue, there will always remain room for doubt and suspicion and the question is asked what Englishmen would think if a special military alliance were being made between Japan and the United Stats.

The text of the Premier's letter inviting the rival Irish Leaders to a conference in London reads: "The British government are deeply anxious that, as far as they can assure it, the King's appeal for reconciliation shall not have been made in vain. Rather than allow another opportunity for a settlement in Ireland to be set aside they feel it incumbent on them to make a final appeal in the spirit of the King's words for a conference between themselves and representatives of Southern and Northern Ireland.

"I write therefore to convey the following invitation to you, as chosen leader of the great majority in Southern Ireland and to Sir James Craig, Premier of Northern Ireland.

"(1) That you should attend a conference here in London in company with Sir James Craig to explore to the utmost the possibility of settlement.

"(2) That you should bring with you for that purpose any colleagues whom you may select. The government will, of course give safe conduct to all who may be chosen to participate in the conference.

"(3) We make this invitation with a fervent desire to end the ruinous conflict which for centuries has divided Ireland and embittered the relations of the peoples on these two islands who ought to live in neighbourly harmony? with each other and whose cooperation would mean so much, not only to the Empire, but to humanity, we wish that no endeavour should be lacking on our part to realize the King's prayer and we ask you to meet us as we will meet you in the spirit of conciliation for which His Majeesty appealed.

"I am, Sir, your obedient servant,
"D. LLOYD GEORGE."

TORONTO THUGS TAKE $80 FROM PETERBORO MAN

EDWIN QUINLAN ATTACKED ON FRONT STREET, NEAR UNION STATION, EARLY YESTERDAY MORNING.

CHINAMAN ROBBED AND BEATEN BEHIND HOME

TORONTO, June 27.—(Canadian Press).—Two hold-ups were reported to the police Saturday and Sunday. Edwin Quinlan, of Peterborough, said that early Sunday morning he had been robbed of $80. Quinlan stated he was walking along front Street, near the Union Station, when a colored man attacked him and made him hand over his money.

Two robbers attacked Lee Chee in a garage in the rear of his home, 619 King Street West, Saturday morning, and when Chee showed fight one of the robbers struck him on the head with a wrench. A deep cut was inflicted in Chee's head, and he was removed to Western Hospital. Chee was putting away his car, when he declared two men ordered him to put his hands up. When Chee refused, and tried to get hold of one of the men, they set upon him. They decamped without obtaining any money.

LIGHTNING THE CAUSE OF FIRE AND 2 DEATHS

TWO-THIRDS OF BUSINESS SECTION OF ALBERTA TOWN WIPED OUT AND TWO BOYS KILLED IN TORONTO.

EDMONTON, Alta., June 27. — (Canadian Press).—Fire caused by lightning striking gasoline tanks at Spirit River, Alberta, caused property loss of over two hundred thousand dollars Friday night, according to word reaching here yesterday. Two-thirds of the business section of the town was wiped out.

TORONTO, June 27.—(Canadian Press).—Two youths were instantly killed and two others injured Sunday afternoon when they were struck by lightning. The double tragedy occurred on the banks of a swimming hole in Harris bush at the head of Westlake Avenue, near Cedarvale. The boys had been engineering a dip in the creek, and had just climbed the bank to put on their clothes in the hope of getting home before the rain set in. They were lifting their clothes from beneath a large tree, when a flash of lightning and a crash of thunder came. Two of the boys fell dead, while a third, who was not beneath the tree, but within a yard and a half of his chums, was struck on the back and legs. He fell unconscious, and was found lying with the other two boys when a number of men came to render assistance.

Clayton Groh, aged 13 years, of 392 Meagher Avenue, and Bert. Morris, aged 17, who lived in a house at the corner of Norwood Road and Swanswick Avenue, were the lads instantly killed.

LAKEFIELD FIRE EASILY HANDLED

SUMMER KITCHEN CAUGHT FIRE —SMITH TOWNSHIP MAN DEAD

LAKEFIELD, June 27. — The prompt action of the fire brigade prevented what might have been a serious fire, which broke out at 3.30 p.m. on Saturday at the residence of Mr. George Miller, on Caroline street. The origin of the fire, which occurred in the summer kitchen, is unknown.

Died Suddenly.

Mr. John Stabler, of Smith township, aged 66, while taking his horse out of Messrs. Spence & Sons' stable on Saturday night, between 10.30 and 11 o'clock, suffered a stroke from which all efforts of the doctors to restore him were unavailing. He passed away on Sunday afternoon, June 26th. He leaves a daughter in Smith and a son in Saskatoon, his wife having pre-deceased him some years ago. Funeral announcements later.

PROBABILITIES.

Light to moderate winds; mostly fine and very warm; a few scattered thunderstorms.

Everywhere in the Dominion
JELL-O
is "Canada's Most Famous Dessert"
Made in Bridgeburg, Ontario

VISITORS TO CAMPBELLFORD

NEWS OF THE TOWN AND DISTRICT—CHURCH SERVICES.

Campbellford, June 27. — Miss Winnifred Hay, B. A., who has been visiting at St. Agnes College, Belleville, is home for the holidays.

Miss Mae Moffatt attended the Canadian Northern Railway picnic in Cobourg on Saturday.

Mrs. J. W. Sweet is in Toronto visiting at the home of her son, Mr. Norval Sweet.

Friends here will be pleased to learn that Mrs. Chas. Macoun, who was provincial delegate to the convention of the Federated Womens' Institute being held in Edmonton, has been elected one of the five directors of the executive for the next two years.

Mr. J. F. McGregor spent Friday in Belleville.

Thieves recently entered the summer cottage of Mr. Robert Moore, at Percy Boom, and stripped the house of most of its most valuable contents. It is to be hoped that the thieves may be apprehended, and punished for their theft.

Miss Gertrude Keler graduate nurse, who has been in Cleveland for some time, is visiting her parents, Mr .and Mrs. Chris Keller at Healey Falls.

Mr. and Mrs. Hugh Keller of Madoc visited the former's mother, Mrs. Rod Keller, on Sunday.

Miss Lily Turner of Havelock, is visiting at her home here .

Mr. and Mrs. George Craighead, Mr .and Mrs. W. C. Wallace and Miss A. Arnold, visited at the home of their cousin, Mr .and Mrs. D. Buck, Norwood, on Sunday.

Address by a Returned Missionary

On Sunday evening the people of the Methodist church were delighted to have the opportunity of listening to one of their own boys, Rev. Harry Turner, who for the past eight years has been engaged in missionary work in the Argentine Republic, S. A. Mr. Turner in a most earnest and impressive manner, spoke of the great need of workers in South America. He spoke also of the difficulties experienced by the missionaries, including himself and family, but stated that he loved his people and would not change places with anyone. Mr .Turner has secured six workers who will return with him in August to his chosen land. Mr. Turner is certainly an exemplary young man of whom this town may well be proud and friends here will united in wishing him a safe return to South America where his wife and little family await him.

Lawn Social

The Lawn Social to be held on the Methodist Church grounds on Tuesday evening promises to be the event of the season. The 40th Regimental Band will furnish the music the Geisha Girls will supply your needs in the tea room (which is under the able charge of Mrs. R. T. Cowell, the May pole dance will be repeated. Jacob and Rachel will be at the well to greet you. You can talk to wour friends on the phone while you eat ice cream with chop sticks, if you prefer. There will be lots to hear, lots to see and lots to eat and ifshing for those who prefer angling. Your friends will be there, so come along and enjoy an evening of fun.

Farewell Service

Capt. Peddleston and Lieut. Lyon of the local Salvation Army Carp are holding farewell services on Wednesday night, June 29th and on Thursday they will go to Renfrew their new field of labour. They will be succeeded here by Capt. Webster of Renfrew. Both officers have made many friends since coming to Camp bellford nearly two years. Last week a picnic was held at Percy Boom under the auspices of the local corp and all the parents and children report a pleasant outing. Friends extend to Capt. Peddleston and Lieut. Lyons their best wishes for success in their new field of labour.

BASEBALL

SATURDAY'S RESULTS.

INTERNATIONAL.

At Jersey City—

	R.	H.	E.
Toronto	4	6	2
Jersey City	2	7	1

Thompson and Sandberg.
Biemiller and McNeill.

At Newark—

	R.	H.	E.
Buffalo	1	3	1
Newark	4	11	2

Reddy and Bengough.
Bigbee and Smith.

At Reading—

	R.	H.	E.
Syracuse	2	9	2
Reading	11	13	3

Kircher and Gillman.
Swartz and Johnson.

At Baltimore—

	R.	H.	E.
Rochester	3	6	4
Baltimore	12	15	3

Post and Mattox.
Bentley and Egan.

NATIONAL.

At Philadelphia (fist game)—

	R.	H.	E.
New York	9	14	1
Philadelphia	4	9	1

Ryan and Smith.
King and Bruggy.

At Philadelphia (2nd game)—

	R.	H.	E.
New York	17	16	0
Philadelphia	4	13	1

Benton and Snyder.
Meadows and Peters.

At Brooklyn—

	R.	H.	E.
Boston	1	8	1
Brooklyn	2	8	2

Watson and O'Neill.
Schupp and Miller.

At St. Louis (1st gabe)—

	R.	H.	E.
Pittsburg	4	15	3
St. Louis	7	9	0

Yellowhorse and Schmidt.
Pfeffer and Clemons.

At Cincinnati—

	R.	H.	E.
Chicago	6	12	0
Cincinnati	2	6	1

Cheeves and O'Farrell.
Luoue and Wingo.

AMERICAN.

At Boston (1st game)—

	R.	H.	E.
Philadelphia	3	9	2
Boston	2	9	1

Naylor and Perkins.
Pennock and Reul.

At Boston (2nd game)—

	R.	H.	E.
Philadelphia	4	7	2
Boston	3	10	1

Moore and Perkins.
Buch and Walters.

At New York—

	R.	H.	E.
Washington	6	8	0
New York	4	9	1

Johnson and Picinch.
Shawkey and Schang.

At Chicago—

	R.	H.	E.
Detroit	7	7	1
Chicago	3	6	1

Ehmkea and Bassler.
Faber and Schalk.

At Cleveland—

	R.	H.	E.
St. Louis	10	14	0
Cleveland	5	11	0

Kolp and Collins.
Uhle and Nunamaker.

SUNDAY'S RESULTS.

INTERNATIONAL.

	R.	H.	E.
Toronto	3	9	1
Jersey City	2	10	2

Ensmann and Sandberg.
Metiver and McNeill.

	R.	H.	E.
Syracuse	11	12	0
Reading	0	4	3

Oldhen and Prediger.
Fisher, Harph, and Polan.

	R.	H.	E.
Rochester	1	5	1
Baltimore	8	12	0

Conkwright, Brown and Mattox.
Murphy, Groves and Lefler.

1st game—

	R.	H.	E.
Buffalo	2	9	1
Newark	3	9	2

Rogers and Bengough.
Finneran and Withrow.

2nd game—

	R.	H.	E.
Buffalo	10	13	1
Newark	5	7	3

Heitman and Tragresser.
Barnes, Stewart, Withrow.

AMERICAN.

	R.	H.	E.
Washington	1	7	6
New York	9	17	1

Mogroid, Gaines, Gharrity.
Hoyt and Chang.

	R.	H.	E.
Detroit	10	12	1
Chicago	8	16	2

Perritt, Middleton, Holling, and Bassler.
Kerr, Hodge, Davenport, and Schalk.

	R.	H.	E.
St. Louis	1	5	2
Cleveland	15	17	2

Palmero Richmond, Bayne, Severeid, and Billings.
Bagby and Nunamaker.
(Other games not scheduled.)

NATIONAL.

	R.	H.	E.
Boston	7	15	0
Brooklyn	4	9	1

McQuillan, Scott, and Gowdy.
Caderre and Miller.

	R.	H.	E.
Cincinnati	2	7	3
St. Louis	5	10	3

Brenton and Wingo.
Haines and Dilhoefer.

	R.	H.	E.
Pittsburg	11	19	0
Chicago	3	8	4

Adams and Schmidt.
Skiff, Alexander, O'Farrell.

Growing tots—
receive the same healthful nourishment of babyhood if you make their puddings of
Borden's
EAGLE BRAND
Condensed Milk

OBITUARY

KENNETH PROFIT.

The death occurred at 4 a.m. on Thursday, June 9th, of Kenneth Profit, aged 11 years 5 months 4 days. The deceased, who was born in Doure, had been ill for some time, and his smiling face will be missed by his schoolmates and all who knew him. He leaves to mourn his loss his parents, Mr. and Mrs. F. G. Profit, two brothers, Russel and Arthur, and two sisters, Bessie and Annie, all at home. The floral tributes, although many, were but a slight token of the sympathy felt for the bereaved ones. The funeral service was conducted by Rev. Bonsfield, at 12.30 on Saturday, June 11, at the family residence, Con. 12, Douro, the remains being laid at rest in Trent Valley Cemetery, Hastings, Rev. Whittaker officiating.

Maxwell

The Good Maxwell saves the time of the average family in a remarkable manner. It adds to the hours of both business and pleasure, and saves in a material way by keeping the cost of operation to a low figure.

Maxwell Motor Co. of Canada, Limited, Windsor, Ont.

Touring Car - $1,185 Coupe - - $2,050
Roadster - - 1,185 Sedan - - 2,200

All prices f.o.b. Windsor, subject to current Government Tax

GILLESPIE GARAGE
378 AYLMER STREET PHONE 950

MAXWELL

Evening Examiner

PHONES—Editoria 1491. Business Office 1600. Private Branch Exchange to all Departments.

The Examiner is a Member of the Audit Bureau of Circulation.

The Daily Examiner published every lawful evening by The Peterborough Examiner, Limited Office, 416 George Street.

The Weekly Examiner, published Thursday Morning.

Daily Examiner by mail, $4.50 per year.

The subscription price of The Daily Examiner is $6.00 per annum; that of The Weekly Examiner, $1.50.

U. S. REPRESENTATIVES

Foreign U. S. Representatives, W. H. Wise & Co., 629 People's Gas Building, Chicago, Ill.

New York—Chas. P. Miller, 225 Fifth Ave.

Advertising rates on application.

R. M. GLOVER, Managing Director

MONDAY, JUNE 27TH, 1921.

THE PARKING PROBLEM.

The practice of parking cars along the curb in the business section of Peterborough is rapidly developing into an intolerable nuisance, and the authorities will have to soon grapple with the problem and endeavour to reach a practicable solution. The market square takes care of a large proportion of the cars, but some other parking place will have to be found. It has been suggested that the middle of Simcoe street from George street to Aylmer street might be used for this purpose. There was some reason for objecting to that plan last year when the temporary bridge across the river was being used and the use of the direct route to the bridge as a parking place would have proved a handicap to the fire department, but that objection does not hold now and the Simcoe street plan might be tried out. It would afford some measure of relief and might remove a few of the cars that are proving a nuisance along George street. Business men are complaining about present conditions and their protests are entirely justified.

THE COAL STRIKE.

The conference which is to be held in London to-day by representatives of the coal mine owners and their striking employees with Premier Lloyd George is of great importance, and the whole Empire will unite in the hope that the renewed negotiations will bring a settlement of the trouble and give British industry and the trade of the Empire a chance to get back on their feet. It it a hopeful sign that the conference is the result of a request from the miners themselves for another meeting. The strikers have found that other trade unions are reluctant to furnish any further financial support, and that it is idle to expect the rest of the labour organizations to strike in sympathy with the miners. The latter are being left to fight their own battles, and apparently they are beginning to realize that the struggle is a hopeless one and that the wisest policy is to secure the best terms possible. To-day's conference may bring peace—at least the prospects are brighter than they have been at any time during the three months of the strike.

THE SPEED MANIACS.

Referring to an article on speeding in these columns the other day, a motorist complains that the Examiner's description of conditions on some of the roads leading out of Peterborough, especially on the Chemong Road, was exaggerated. The Examiner does not believe so. There is far too much fast driving of cars at night along the Chemong highway and only a benign Providence has averted a long list of accidents. The legal speed limit of 25 miles an hour means nothing to the reckless drivers who boast of the record time in which they cover the six and a half miles between Peterborough and the park, and until the authorities succeed in convincing them, by means of stiff fines, that the limit must be observed, it is to be feared that the Chemong road will continue to be regarded by them as a suitable speeding ground on which to trifle with death and disaster. The man who rocks the boat and the other fellow who fools about with a gun that he doesn't know is loaded, are sane and sensible alongside the speed maniac who sends a 2,500-pound car hurtling along a narrow road at a speed that constantly menaces his own safety and that of others.

A CLASH OF OPINION.

Judging from Secretary J. J. Morrison's recent speeches, the power behind the throne in the United Farmers of Ontario does not seem to have changed his views in regard to the "broadening out" of the farmers' poliitcal movement. He holds stuboornly to his class prejudices and succeeds in keeping many of his admirers faithful to the same views. On the other hand, Premier Drury recognizes that the movement cannot hope to permanently succeed if it remains in the narrow groove that the U.F.O. secretary declares to be essential. There is a direct clash of opinion here and it will be interesting to follow the addresses of the two men during the summer cycle of farmers' picnics, and to watch the effect of their remarks upon their audiences. The people of Ontario who are not connected with the United Farmers undoubtedly believe that the Premier is sound in his reasoning and that the farmers, by allowing their candidates to be selected only at a convention of U. F. O. delegates, cannot logically ask for the support of electors who have nothing to say about the selection of standard bearers.

LEARNING TO BE BLIND AND BUSY.

With banners, with drums they marched away, their eyes lit with the love of country, and reflecting the far gleam of adventure—

Stumbling, led by the hand, with no drums and no banners, they returned—sightless!

For you, for love of their country, they entered the street of everlasting darkness.

But they were not left to gloomy thoughts and self-pity. In Pearson Hall, a fine old fashioned house on Beverley street, Toronto, our blinded Canadian heroes have been taught a new usefulness. In Pearson Hall they have found happiness. A staff of competent instructors teaches them massage, cobbling, basketry, netting, typewriting, Braille (the blind print), English and French, etc.

The Federal Government is discharging its obligations by paying for the instruction and board of these gallant men. But there are the extra comforts, the recreational necessities, and the extra needs of these men that must be supplied.

The Examiner is conducting a fund for blind Canadians and the generous readers are asked to subscribe to this splendid cause. Send your donations to the Examiner office.

SOME NEWSPAPER FIGURES.

An editor who has a morbid taste for post-mortem examinations, has prepared a schedule of the comparative publishing costs of a newspaper since the year 1907. In submitting his figures, he makes the trite remark that while during the war and after, men in several lines of business spent much of their time holidaying in Florida or California, or acquired a taste for high powered motor cars, and the wage earners blossomed forth in silk shirts, the average publisher either went broke, or burnt the midnight oil trying to keep on the right side. In his figures he takes the year 1907 as normal and put every item in that year on a basis of 100. His schedule shows the great increases since then, and incidentally the editorial salaries have advanced less than any other branch of the cost.

In 1907 wages were at 100; in 1914 they had advanced to 178, but in 1921 the figure is 393. Newsprint, from 100, jumped to 177 in 1914, and to 623 in 1921. Newspaper postage, which cost the normal of 100 in 1907, was 147 in 1914, and 337 in 1921. Ink was 100 in 1907, 200 in 1914, and today stands at 331. Editorial expense jumped from 100 in 1907 to 120 in 1914 and 241 in 1921. Miscellaneous expenses went from 100 in 1907 to 125 in 1914, and to 244 in 1921. Taking the average of all newspaper costs, it was found that while the average in 1907 was 100, in 1914 it was 159, and in 1921 it reached the high mark of 411.

From reading these figures it is not surprising to read next that over four thousand publications have gone out of business in the United States and a great many in this country. The reason is not far to seek for advertising rates and subscriptions have not advanced in anything like a corresponding degree. The publishing of the above figures shows how hard the newspapers have been hit by the inflation in prices; so far there is little indiceeded since June 3, 1919. June of to anything aproaching that figure. —Kingston Whig.

EDITORIAL NOTES.

Sunday street cars justified themselves yesterday in the opinion of hundreds of citizens who had occasion to visit Little Lake cemetery.

A disgruntled fan suggests that we add to our list of undesirable noises the sound of the Peterborough ball club dropping towards the cellar.

Judging by what is officially reported about Peterborough's water supply, that 80 per cent. increase may be justified after all, for besides hydrogen and oxygen, the civic water contains chlorine, coli bacili and a few other trifles.

There is one thing about a hot day. It provides a topic of conversation for a lot of people who, as a rule, find it difficult to talk about anything but their neighbors.

As an American exchange puts it, many folks who complain that they are not getting all that is coming to them are pretty lucky at that.

Spend your vacation in Canada is a better slogan than ever this summer.

Boil the water. A little trouble now is better than a lot of fever later on.

WISE AND OTHERWISE

A Chicago alderman who died recently, was reputed to be worth $500,000. We have known aldermen who weren't worth thirty cents.

A man in Switzerland has created a record by marrying the same wife three times in five years. No, Hortense, they aren't movie stars.

Anti-Tobacco Orator—You go into a store and buy a cigar and in its wake you get wine, whiskey, brandy.

Voice in audience—Quick! Where do you buy your cigars?

The American Reform Bureau is vigorously attempting to induce the authorities to ban the Dempsey-Carpentier bout. We are becoming more convinced daily that the statue of Liberty is a great monument to American humor.

Patient—What shall I take to remove the redness from my nose?

Doctor — Take nothing—especially between meals.

Almost any man knows, observes the Winnipeg Free Press, thtat he could write better stories than he reads in the magazines if he didn't have to devote all his time to earning a living. Well, anyone who will finance such an individual in his first attempts at literature will be rendering a great service to a suffering public.

Another astonishing fact regarding women is that telling one that she is worth her weight in gold won't keep from trying to ward off obesity.

Fine Links.

The man in the rainbow stockings was trying to play golf. The difficulty was, of course, to hit the ball. It was so much easier to hit the ground. He hit that every time. The turf flew in all directions. Swish! Swosh! Plop! More excavations. Something was wrong somewhere. It couldn't be his stockings. It must be the links. He turned helplessly to his opponent. What do you think of these links?" he exclaimed. "What do I think of 'em?" gasped his opponent, wiping a bit of soil from his lips. "Pouff. Best I ever tasted."

The way to be successful is to be gin at the bottom, unless you are going to dig a well.—Norfolk Ledger-Dispatch.

LOCAL MARKETS

GRAIN.		
Fall wheat, bush	$1 57	
Marquis wheat, bush	1 41	
Spring wheat, bush	1 40	
Bran, wholesale	31 25	
Shorts, wholesale	33 37	
Peas, bush	75	
Pastry flour, wholesale	8 00	
Bread flour, wholesale	8 25	
Bread flour, retail	8 50	
Flour, retail	8 75	
Oats	40	
Barley, per bush	70	
Buckwheat	70	
VEGETABLES.		
Turnips, peck	20	
Potatoes, wholesale	25	
Potatoes, bag	60	60
Potatoes, peck	10	25
New potatoes, peck	60	70
Beets, peck	25	30
New beets, bunch	10	15
Parsnips, peck	30	35
Celery	15	30
Lettuce	05	
New cabbage, pound	10	
Beans, bush	4 00	
String beans, lb	40	
Onions, 4 to 6 lbs. for	25	
Tomatoes, lb	25	30
Cucumbers	10	15
Horse radish, bunch	10	
Green peppers, each	15	
Head lettuce	10	
Sweet potatoes, lb	15	
Carrots, new, bunch	10	15
Cooking onions, lb	05	
Bermuda onions, lb	10	
Radishes	05	
Parsley	05	
Spinach, lb	10	
Asparagus, bunch	10	15
Watermelons	1 75	2 50
Canta.oupes	25	55
HIDES AND WOOL		
Cow hides, heavy	04	
Cow hides, light	03	
Horse hides	2 00	2 50
Calf skins, veal	12	
Calf skins, kips	10	
Sheep skins	85	70
Lamb skins	14	
Fine wool	15	
Medium wool	12	
Coarse wool	08	
DAIRY PRODUCTS.		
Creamery butter	30	35
Whey Butter	25	
Dairy butter, lb	30	
Oleomargarine	35	
Eggs, wholesale	24	28
Eggs, retail	28	30
Shortening, lb	18	19
Lard, per lb	19	20
Cheese, lb	38	40
New Cheese	25	30
FRUIT.		
Bananas, dozen	40	60
Navel seedless oranges, doz	25	
Valincio oranges, dozen	30	80
Lemons, dozen	50	60
Grapefruit, 3 and 4 for	15	20
Cocoanuts	15	
Apples peck	50	1 00
Winesap Apples Box	4 00	
Smyrna figs, per lb	30	
Cooking figs, lb	18	
Dates, lb	18	
Mixed nuts	30	
Strawberries, quart box	20	25
Pineapples	25	40
Peaches doz	20	40
Apricots doz	20	30
Plums doz	15	45
Black Cherries 5 qt bkt	2 50	
Red Cherries bkt	1 25	
Cherries bkt	1 25	
FISH.		
Steak cod, lb	15	
Salmon snacks, lb	15	
Salmon snacks, lb	35	
Pink Salmon	18	
Oysters, quart	1 50	
Boaters, each	01	
HAY.		
Hay, ton	27 00	
Hay, baled	36 00	
MEATS.		
Geese	40	
Beef, lb	10	4
Chicken, lb	30	40
Live hogs	12 00	40
Dressed hogs	20 00	
Lamb	33	
Bacon	40	55
Pork	25	40
Mutton	10	25
Sausages	22	24
HONEY.		
Comb honey, lb	30	40
White clover honey, lb	29	30
Honey, buckwheat lb	23	26
WOOD.		
Mixed wood, cut, cord	13 00	
Hardwood cut split cord	15 00	17 00

Best of all Fly Killers 10c per Packet at all Druggists, Grocers and General Stores

Reduce the Cost of Selling
—Use Long Distance

THINK of Long Distance in terms of time and money saved. "Use the 'Bell' to Sell." It is today the most effective form of approach to customers. Your personality, the convincing tones of your voice, will bring results when everything else fails.

"Many of our Long Distance calls are now Station-to-Station calls"—writes a subscriber. "We notified our customers that two of our most capable men had been designated to look after Long Distance business. As soon as Long Distance calls, our Private Branch Exchange operator switches the call instantly to one of these men, which gives our client the advantage of Station-to-Station rates.

"Increasing the efficiency of a sales force ten per cent is well worth while. Our Sales Manager calls up our travellers by Long Distance, or they call him. He encourages them, advises them, helps them to secure orders. If competition has arisen he learns of it in time to meet it."

Every Bell Telephone is a Long Distance Station

Fourteen Reasons Why You Should Help

1—Clarkewood—Residence for blind girls, Sherbourne St., Toronto.

2—Pearson Hall—Residential and Training Quarters for blind soldiers, Beverley St., Toronto.

3—Library and Publishing Dept.—142 College St., Toronto. Free distribution of Literature and Music.

4—Industrial Dept. for Men—Shops in Toronto, Ottawa, Halifax and Winnipeg.

5—Vocational Work Shop—For men, 115 King St. E., Toronto.

6—Industrial Dept. for Women—64 Baldwin St., Toronto.

7—Massage Classes—Successful graduates gaining reputation throughout Canada.

8—Prevention of Blindness Dept.—Activities in Maritime Provinces, Ontario and Western Provinces.

9—Home Teaching Dept.—Works throughout Canada.

10—After Care Dept.—Books, music, social calls, relief and general follow-up.

11—Social Relief Committees of Women's Auxiliary of the Institute in various centres.

12—Sales Room—Retail store at 712 Yonge St., Toronto.

13—Normal Home-Teachers Class—George St., Toronto.

14—Placement Work—Re-adaptional training for pre-war occupations.

Finding Work for the Blind

(14)

AN officer of this Institute sat talking to the superintendent of a big manufacturing plant. "It's unfortunate", said the superintendent, "but we dare not keep Matthews on that job another hour. His sight is practically gone. A wrong move and he might lose his life!"

"But,", said our official, "is there no other work of a less dangerous character that this man might take up?"

The suggestion bore fruit. Three days later Matthews was back at work in another part of the plant, on a machine which he can operate without danger to himself.

In addition to those workmen whose sight is injured or permanently taken by accidents in industrial institutions, we are also helping to place blinded soldiers in occupations to which they are best suited.

* * * * * *

You have now heard the story of the Canadian National Institution for the Blind. In good faith we turn to you to help us in this noble work. Subscribe generously.

"Lighten Their Darkness"

Send your subscription to the Fund being raised by this newspaper.

Canadian National Institute for the Blind

Head Office: 36 King Street East Toronto, Canada

ONE GREATEST NEED AMONG OUR WOMEN

MORE TIME FOR SELF-DEVELOPMENT DECLARES MRS. CRONK.

"One of the greatest needs of the day, among women, is more time. Time—not for gossip; not for idleness; but for self-development and the study of those issues that make for the highest ideals and standards of living," declared Mrs. Cronk at a meeting of the Lindsay and West Ops Women's Institute. "It is the regret of many mothers that they did not give more time to their children; that they were too busy to take an interest in the things in which the children delighted," she said. "Take time to live with the boys and girls, keep close to them in their work and play, and they will not feel that mother is a back number. Leave the dishes if necessary, and read a bedtime story to them. Above all, teach them the value of truth, honesty, courtesy and charity, always remembering that children will not possess these virtues unless the example is set by the parents, in the home. For it is in the home that the foundations are laid for good or evil.

The first mistress of the White House to have a private secretary was Mrs. Roosevelt.

SECOND PAYMENT OF INCOME TAXES DUE BY JUNE 30

HEAVY PENALTY FOR VIOLATION OF THE LAW.

Attention is called to the necessity for those who took advantage of the installment plan in paying their income tax, to file the second installment before June 30. The penalty for short payment is outlined in the following paragraph:

"If any person liable to pay an income tax under this Act pays as any installment less than one-quarter of the tax, as estimated by him, or should he fail to make any payment at the time of filing his return or at the time when any installment should be paid, he shall pay, in addition to the rate of six per centum per annum, provided for by this sub-section, additional interest at the rate of four per centum per annum upon the deficiency from the date of default to the date of payment."

LIGHTING-STARTING-IGNITION
Call SPECIALISTS Phone 566
EAST CITY GARAGE DRISCOLL TERRACE HUNTER STREET
WHITE ROSE GASOLINE FREE AIR wm-f

BICYCLES - TUBES - TIRES - REPAIRING, ETC.
RELIABLE BICYCLE SHOP, 217½ Charlotte Street

PILES Do not suffer another day with Itching, Bleeding, or Protruding Piles. No surgical operation required. Dr. Chase's Ointment will relieve you at once and afford lasting benefit. 60c. a box; all dealers, or Edmanson, Bates & Co., Limited, Toronto. Sample Box free if you mention this paper and enclose 2c. stamp to pay postage.

STOPPED HER HEADACHES

Years Of Suffering Ended By "Fruit-a-tives"

112 Hazen St., St. John, N. B.

"It is with pleasure that I write to tell you of the great benefit I received from the use of your medicine "*Fruit-a-tives*", *made from fruit juices. I was a great sufferer* for many years from *Nervous Headaches and Constipation.* I tried everything, consulted doctors; but nothing seemed to help me until I tried "Fruit-a-tives".

After taking several boxes, I was completely relieved of these troubles and have been unusually well ever since". Miss ANNIE WARD.

50c. a box, 6 for $2.50, trial size, 25c. At all dealers or sent postpaid by Fruit-a-tives Limited, Ottawa.

REVIVE RUMORS THAT PRINCE WILL WED INTO DEVONSHIRE HOUSE

LONDON, June 27. Canadian Press —There are again rumours of a possible alliance between the Prince of Wales and one of the Duke of Devonshire's beautiful daughters.

The latter are now on the ocean with the retiring Governor-General of the Dominion.

HAVE YOU A TIMID DEMEANOR?

If so, Overcome it! For the World May Construe Your Timidity to Mean That You Have Done Wrong.—Says Fern Howard.

There are people who are afraid of their shadows, and others whom a guilty conscience makes cowardly; there are those who are humble from sheer modesty, those who have stage fright, and still others who are timid from self-knowledge—from the consciousness of sins which they have committed, perhaps, and which they would conceal from the public view. I think that of all forms of timidity, this is the most common.

A year or two ago I met a man who, on being invited to a social function, invariably refused because of the fear of meeting people. This, in the face of the fact that he had been prominent socially, was puzzling to me.

One day I chanced to meet this man on the street and he joined me and walked along with me, a few steps. I noticed that he had the manner of one who thought that all eyes were watching him—who thought that every one in sight was trying to take his measure to see just how much there was in him and if the things they had heard about him, were true.

Later I heard, through a friend, of his almost timid conduct at a meeting of his club. Several men were debating a subject in which he was known to feel an interest, yet he remained silent. "Why are you so quiet?" someone asked him curiously, "Why don't you express your opinion?" "Oh," he said, with an air of great diffidence, "I would be paralyzed if I were to attempt to get on my feet to make a speech. I am afraid of the sound of my own voice!"

This was abnormal—especially from a man who had, at one time, been in the habit f taking an active part in public matters. But, a short time after this incident, people understood this strange actions: for, the world soon learned that this man had been implicated in a crime; and his timidity was no doubt due to the fact that at any moment it might be revealed to the public.

Does this little, true story mean something to YOU? Does it suggest anything to you? I do not mean to imply that my readers are necessarily guilty of crime, as this man was; but, inasmuch as we are all human —and therefore prone to make mistakes—I assume that those who read these words have, at least, committed some unworthy act—some act which they would gladly undo, if it were possible.

And to those whom this "shoe fits," I would say: "Put your mistake behind you. And erase the fear of discovery, from your mind." If the world hears of your little error, then be a man and take that result as a just punishment. You know, we must suffer for our mistakes.

But refuse to be timid! Take your medicine, if you have taken a misstep,—but take it with proudly uplifted head and a "Yes, I did it once, but I'm not going to do it again," spirit.

SUFFERING OF YOUNG WOMEN

This Letter Tells How It May be Overcome—All Mothers Interested.

Toronto, Ont.,—"I have suffered since I was a school girl with pain in my left side and with cramps, growing worse each year until I was all run down. I was so bad at times that I was unfit for work. I tried several doctors and patent medicines, but was only relieved for a short time. Some of the doctors wanted to perform an operation, but my father objected. Finally I learned through my mother of Lydia E. Pinkham's Vegetable Compound, and how thankful I am that I tried it. I am relieved from pain and cramps, and feel as if it has saved my life. You may use my letter to help other women as I am glad to recommend the medicine."—Mrs. H. A. Goodman, 14 Rockvale Ave., Toronto.

Those who are troubled as Mrs. Goodman was should immediately seek restoration to health by taking Lydia E. Pinkham's Vegetable Compound.

Those who need special advice may write to Lydia E. Pinkham Medicine Co. (confidential), Lynn, Mass. These letters will be opened, read and answered by a woman and held in strict confidence.

DEDICATION OF MEMORIAL ALTAR AND CONFIRMATION SERVICE AT ST. JOHN'S

GENEROUS GIFT FROM MR. T. H G. DENNE IN MEMORY OF HIS LATE WIFE—FORTY-FOUR CANDIDATES CONFIRMED BY THE BISHOP OF TORONTO-

EXCELLENT MUSIC

With simple but impressive Church of England rite, and in the presence of a capacity congregation, a very handsome altar and reredos were solemnly dedicated at 11 o'clock yesterday morning, in St. John's church, by the Rt. Rev. Dr. Sweeney, Lord Bishop of Toronto. This altar and reredos are a gift from Mr. T. H. G. Denne, ex-mayor of Peterborough, in memory of his late wife, Lucy Thornton, who passed away on June 29th, 1920. The altar is of quartered oak, and is beautifully hand-carved in harmony with the other furnishings of this church-like church—one of the oldest landmarks in this city and county. The ancient symbols, Alpha and Omega ,are finely worked in shields at the front, and the letters "I.H.S." are likewise surrounded by a shield in the centre. Around these are drawn lines and angles of exquisite design and workmanship. The reredos is also of oak, but of a lighter shade, to give prominence to the ornate lines of the altar. The design of this reredos is at once elaborate and stately, in keeping, as to dignity, with the imposing architecture of the sacred edifice itself. On the ends there are heavy uprights, with delicate tracery, and deeply-wrought carrying the chapiters of which are embellished with clusters of grapes. The whole conveys an impression of both massiveness and simplicity—a worthy memorial to one whose interest in St. John's Church was so sincere and intense.

The late Mrs. T. H. G. Denne was a charter member of the Chancel Guild, a consistent worker in the Woman's Auxiliary, and a devout member of St. John's until the time of her death.

This new altar and reredos are products of the Valley City Seating Co., Dundas, Ont. A raredos is the screen at the back of the altar.

A Generous Gift.

His Lordship, on behalf of the Vicar ,the wardens, the congregation and for himself, in graceful terms tendered snicere thanks to the donors of these beautiful and costly sanctuary appointments for his exceedingly generous gifts, just dedicated to the glory of God, and in memory of the late Mrs. Denne.

The Bishop also congratulated Rev Dr. Blagrave and congregation for the improvements to the church, interiorally and exteriorally, in evidence, and he hoped that it would not be long before he was called on to come again and re-open a redecorated St. John's.

Quite Appropriate.

Following the dedication ceremony the Vicar presented forty-four candidates for the sacred rite of confirmation, sixteen of whom were adults. In this connection Bishop Sweeney replied in the affirmative to the question recently asked of him, "were it appropriate to make a joint service for dedication and confirmation?" In both rites, he said, there is a common act—the laying on of hands, accompanied by prayer. Of course, in dedication, there lies the fundamental difference to confirmation that the inanimate object has no say or will in the matter; the tree, for instance, which is cut down, cannot determine whether it shall be converted into an altar or not. But in contradistinction, the animate being—the candidate for confirmation—comes forward for the laying on of hands willingly and understandingly, and with a whole heart ready to give himself or herself to God.

Simple Language.

In a twenty minutes address to the candidates for confirmation His Lordship spoke with peculiar fitness from Prov. 4:23: "Keep thy heart with all dilligence, for out of it are the issues of life." This proverb, together with all of Solomon's wise precepts, asserted the Bishop, stands for the men of this day and generation, even as they stood for the people to whom they were issued. And Solomon's words, written and spoken to a simple pastoral people, shut off from communication with the rest of the world, were delivered in that simple elementary language which has found its way out of Holy Writ into the Church of Engalnd's Common Prayer oBok and Church. The fool hath said in his heart there is no God, but the wise man in conformity with the wisdom of Solomon, cries to God "out of my whole heart have I sought thee; let me not wander away from thy commandments." The whole of God's commandments, the distinguished divine continued, are summed up in the phrase, "Thou shalt love the Lord thy God with all thy heart, with all thy soul and with all thy mind," and he exhorted the candidates to trust in the Lord with all their hearts and lean not on their own understanding, but in all their ways to acknowledge Him, and He shall direct their hearts, out of which are in truth the issues of life. Therefore, throw a guard around your hearts, he counselled, for you have to fight against the world, the flesh and the devil—foes within and foes without. In the holy rite of confirmation God says "My son, give me thine heart," and confirmation is a means of grace, and will help those to whom it is administered to continue in God's grace until they come into His everlasting kingdom.

The work of the choir was excellent. Immediately following the act of dedication, Solomon's Prayer at the dedication of the Jewish Temple was sung to its historic setting; and equally in keeping with the whole spirit of the services was the offertory number, "Lord of All Power and Might." (Novello.) As postlude numbers, Mr. R. J. Devey played "Onward Christian Soldiers" "Harmony at the Dome" and "Silver Trumpets."

Blue Monday

By William L. Heffner.
Appliance Distributing Corporation.

Generation after generation our women have toiled at the wash tub, wash day was looked upon as the hardest day of the week and fittingly nick-named "Blue Monday.' These were the days of rub boards, wooden tubs filled with water carried by hand and heated in a wash boiler atop an old-fashioned inefficient wood or coal burning stove.

Times have changed, improvement has followed improvement in laundry appliances and methods until to-day we find in our home laundries labor saving devices which are proving a boon to the users and are a credit to the skill of our engineers. These devices eventually will be used universally by those who wish clean linens with minimum labor, maximum efficiency and minimum wear. The electric washing machine and ironer are the last word of science given in answer to the question, "How to solve the laundry problem."

Things Well to Remember.

In equipping a laundry great care should be exercised to make use of daylight, especilly for ironing. Clothes may be easily scorched and not noticed under artificial light. With this in mind the ironing machine and skirt board are both arranged so that the light from the windows falls upon the work, and preferably from the left of the operator, who stands near enough to the dryer racks when extended to take the pieces for ironing from them, without walking to and fro.

The location of the washtubs and washing machine need not be so carefully planned. Their position relative to the light is not so important. All good washing machines are equipped with motor-operated swinging wringers which transfer clothes from the washing machine to the rinse tub, then into the bluing and out into clothes hamper without moving the machine. The washing machine should be equipped with a gas heater for keeping the water at an even temperature or for boiling the clothes.

The ironing machine is an economical unit, costing little to operate and saving many hours over the ironing board. It is a mistaken idea that only flat work can be done on an ironing machine. The long roll, which is heavily padded, carries the clothes through forcing them against the hot shoe with a weight many times greater than an operator could possibly effect, even with the heaviest flatiron. The skirt board adds much to the completeness of the modern laundry. It is substantially constructed, well balanced and need not be fastened to the floor. The sleeve board swivels on an iron arm, hinged to the base, and the operator irons the sleeves while the body of the garment rests on the main board below. A push button switch controls the electricity and a pilot light indicates when it is on and off.

Cabinet Dryer Great Convenience.

The cabinet dryer, indispensable in the up-to-date laundry, is most appreciated during the winter months, when stormy weather makes it disagreeable and often impossible to hang clothes in the open air. There is always great satisfaction in knowing the clothes can be taken from the dryer clean and free from smoke and dust specks, which are almost certain to accumulate on them when hung out of doors. The method of heating the cabinet has been so thoroughly developed that the clothes will always come out fresh and sweet, free from the well recoguized laundry odor. The dryer can be furnished in various sizes and may be heated by a small gas or coal stove provided as part of the installation or by electricity.

In our most modern homes the laundry, too, often an after consideration, is stuck in an inaccessible dark corner of the basement. Thanks to our enlightened age and to the women who are giving more serious thought to problems of the home, plans evincing such a lack of consideration for the worker usually have for their final resting place the scrapheap, with the old wooden washtubs, the scrubboards and other antiquated household effects.

A Mere Cipher.

"Father," said a budding eight-year-old, "do you know there are 110 in our family?"

"Don't be silly, my boy," replied the father, "There are only three."

"No! there are 110. Mother is one I am one, and you come next."

Smoke

T&B

Real Virginia— real satisfaction

VETERAN GROCERY

53 Hunter St., East

Everything that is **BEST** in **GROCERIES** and **PROVISIONS**, served at Prices as low as posible, on the Cash-and-Delivery Plan.

Call, send or phone ,and your orders will be promptly filled and delivered.

Leave name and address and we will call every morning for your order, if desired.

Children receive as careful attention as adults. Call phone 887.

D. W. SLOANE.

How to Treat Good Tea When You Get It

When the tea has been grown on the heights of Ceylon, hand picked and journeyed half way round the world, sheltered in aluminum packets, to reach your teacup, blended under conditions of exquisite air-swept cleanliness, it is a shame to spoil it in the making, but this is what is too often done.

The Perfect Brew.

For perfect tea you should have a heavy porcelain or earthenware tea-pot. (Scald it well before using.) Put in a level teaspoonful of tea to the cup; add freshly boiled water; and this means "the third boil when the billows surge wildly in the kettle." Let it steep for from three to four minutes—never more, or you will extract the bitter tannin, which is equally bad for your digestion and the quality of your tea.

The old-fashioned tea cozy has practical value here as well as charming associations. Serve at once and pour off the remaining tea into another pot, or remake for the second cup if you want it perfect. Tea that has stood on the leaves will be bitter and lack fragrance, as you lose the volatile principles that you want. These and the theine that stimulate you are released quickly, while the undesirable tannin dissolves more slowly.

Tea is not a food drink. It is used for its restful and mildly stimulating qualities and for the relaxation that its proper serving brings to the mind and spirit. We are told that "it has not the arrogance of wine, the self-consciousness of coffee nor the simpering innocence of cocoa." Real men like Samuel Johnson, Steele and Addison and Charles Lamb, all beguiled themselves with dishes of tea and stimulated their minds and genius at the same time; indeed, it is the drink of the literary man par excellence.

When You Drink it Cold.

It is only the Englishman who calls for hot tea with milk in the middle of a July day! We have heard them do it, though many other beverages offered. For most of us iced tea makes a stronger appeal in summer time, and besides the plain tea itself with lemon, Russian fashion, it offers a basis for fruit punches of many kinds. Few realize what body and superior character tea gives to any punch—it was used as such even in the days of rum.

The tea should be strong (two teaspoons to a cup), and be poured after three minutes' steeping, hot, over the glass of cracked ice. This insures both fragrance and strength. You may pour the tea off and let it cool partly, thus making less ice necessary; or you may make it as usual, sweeten it while still hot, chill it in the icebox, add lemon juice and serve with only a little ice in the glass, just to get the tinkle, and give a final frosting.

These fine points all count in serving a real glass of iced tea. Even the lemon seeds left in the tea will give a bitter flavor on standing. This punch may be improved by a sprig of mint and be poured from a pitcher. Other fruit juices, fresh or bottled (such as loganberry and grape juice), may be added to the tea basis, adding the lemon and sugar to taste after the fruit juices are in. Orange also combines well with tea.

We may laugh at Mistress Giles, of Haverhill, Mass., who, on receiving a gift of a pound of tea from Boston, in the middle of the eighteenth century, hung her dinner pot, put the whole pound on with water and a good piece of meat and let it stew. A piece of jellied meat and a liquor that was "despot" strong was the result. But people still stew tea, though they have had two centuries in which to learn better, and it is a poor return for the painstaking care and cleanliness expended in bringing the tea to you with its delicate flavors unmarred.

And whatever else you serve with your tea be sure that it is served with serenity!

DOCTOR PRAISED.

BOSTON, (By Mail).—At commencement exercises of the graduating class of the Sargent School for Physical Education, Cambridge diplomas were presented by Dr. Dudley A. Sargent, head of the school, to 75 graduates.

Dr. Woods Hutchinson spoke on "New Freedom." He compared the human constitution to a complicated gas engine and championed the modern style of women's dress, saying that the modern styles furnish freedom of costume to the "more important sex."

He said that short skirts are healthful and give ease and grace to the body. The short skirt movement, he said, is of great value to the race, while the new method of dressing is of as much value as a fight against contagious disease.

In speaking on education in general, Dr. Hutchinson said that the children should be emancipated, that they should spend only about one-third of the time in school that they now spend, and that the remainder of their time should be spent in playing, and learning to be happy.

"Get out of the child's way and let him be happy," concluded Dr. Hutchinson.

Dr. Sargent stated that the draft records of the recent war show that the average stature of the country has decreased by one inch since the Civil War. He said, however, that the stature of both the men and the women who attend college has increased. He urged the members of the graduating class to keep up the energy of themselves, the country and the race.

Carpentier is said to have a forehead like Richard Coeur de Lion. This is probably why his punch is a holy terror.—London Advertiser.

"Yes—she does her own washing"

Washerwomen are scarce and dear—so she just used her brains; she had heard about Sunlight—she bought it, read the directions carefully and now has a *better*, cleaner wash with far more satisfaction than ever before

Sunlight Soap

Rubbing the bar of Sunlight over the wet clothes—putting them to soak—rinsing them—and hanging out to dry doesn't sound very hard, does it? It's the Sunlight way. Insist on getting the soap you ask for--SUNLIGHT SOAP.

30 LEVER BROTHERS LIMITED, Toronto.

AUTO REFLECTS TRADE CONDITIONS

Car Sales Barometer of Financial Situation.

"It used to be the stock market, but now it's the automobile that is our financial barometer, and a true guide of business and industrial conditions throughout the country," says a well known distributor.

"Those who watch the trend of things financially are learning that the automobile reflects the true opinion of conditions more faithfully than any other guide, while it is not subject to the manipulation which make the old barometers, such as the stock market, wheat, etc., so uncertain to depend upon.

"The fact is that the motor car is an absolutely indispensable feature of the commercial and industrial life of the country, and as soon as the recent depression began to lift, the first thing people began to do was to dig down into their stockings to buy new motor cars.

"The depression did more than anything else to impress the people with their great dependence upon the automobile—something which automobile manufacturers for years had been insisting upon, but an opinion which the general public was slow to appreciate.

"Now that the country is emerging from the near-chaos which engulfed it, every one is keenly watching motor sales, taking their cue from them as to general conditions. They realize that motor car sales are the true barometer and indication of the country's prosperity.

"Great business builder and uplifter as the motor car is, its economy makes it a part of our life which no family can try to do without. It is the beginning and end of Canadian existence, our heritage from alert, vigorous lovers of the great outdoors and the giant crystallizer of Canadian business."

Nervous People

That haggard, care-worn, depressed look will disappear and nervous, thin eople will gain in weight and strength when Bitro-Phosphate is taken for a short time. McDermid & Jury guarantees it.

LANCASHIRE MILLS RE-OPEN.

LONDON, June 27. Canadian Press. Peace has been signed in the Lancashire cotton trade, and the mills will reopen this week with a reduction in wages of three shillings and ten pence.

SUMMER MUSIC

USED PHONOGRAPHS

AT BARGAIN PRICES

VICTOR VI.

BRUNSWICK 12

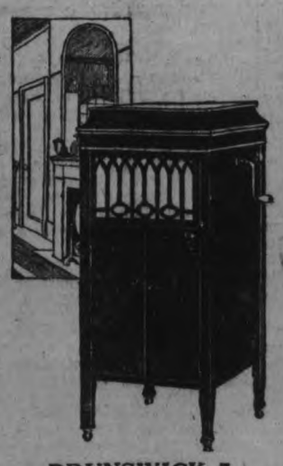

BRUNSWICK 7

The Summer Days seem to create an especial demand for Music everywhere—in the woodland and summer resorts, as well as in the city homes; on the lakes and river abodes, as well as in the gardens and glens; in the wonderful dawns, as well as in the long twilights.

A PHONOGRAPH will fulfil your longing for Music in the open-air, in the cool hills and beaches, where so much mirth and gladness is heard.

To make it easy to have Music at a trifling cost, we have arranged a

SUMMER SALE

—of—

USED PHONOGRAPHS

and are offering the following Attractive Instruments at Bargain Prices:

STYLE VI. VICTOR—Table size ..... Original Price $57.50. SALE PRICE	$48.00
MELODIE SONORA—Table size ..... Original Price $95.00. SALE PRICE	$75.00
STYLE IX. VICTOR AND CABINET .... Complete for	$120.00
NO. 12 BRUNSWICK ..... Original Price $270.00. SALE PRICE.....	$200.00
IMPERIAL SONORA ..... Practically New	$190.00
NO. 7 BRUNSWICK in Oak ..... in perfect condition	$175.00
TROVATORE SONORA ..... Splendid tone	$225.00

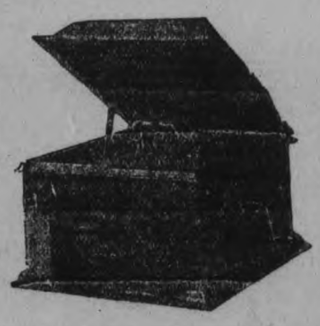

MELODIE SONORA

TROVATORE SONORA

Call and hear these Machines. These Low Prices will effect a Speedy Clearance.

An Early Call secures the Best Choice.

We guarantee these Machines to be as good as New.

(Easy Terms of Payment Arranged.)

HEINTZMAN HALL

Royal Bank Building, Simcoe St. W. Lawson, Manager

A Surprise Tonight

If you will try this way to prettier teeth

This test will surprise and delight you. The results are so quick, so pleasing, so conspicuous.

Millions have already made it. The glistening teeth seen everywhere now show some benefits it brings.

Go get this free tube from your dealer. Use it and watch the effects. It will open up to you and yours a new era in teeth cleaning.

Why prettier teeth?

This method brings whiter, prettier teeth because it fights the film. Your teeth are now covered with a viscous coat. Feel it with your tongue. It clings to teeth, enters crevices and stays.

Old brushing methods do not remove it all. Enough remains to make the teeth both dingy and unsafe.

That is why teeth look cloudy. The film-coats absorb stains. Film also causes most tooth troubles. And, under old methods, all those troubles have been constantly increasing.

How film ruins teeth

Film dims the teeth's luster. It also forms the basis of tartar. It holds food substance which ferments and forms acid. It holds the acid in contact with the teeth to cause decay.

Millions of germs breed in it. They, with tartar, are the chief cause of pyorrhea. Many other serious troubles, local and internal, are now traced to them.

Countless people find that teeth brushed daily still discolor and decay. The main reason lies in that film.

Now we daily fight it

Dental science, after long research, has found ways to fight that film. Able authorities have proved their efficiency. Now leading dentists everywhere advise their daily use.

These methods are combined in a modern dentifrice called Pepsodent. Millions now employ it, largely by dental advice. The use is fast spreading the world over among those who know.

That is the tooth paste we ask you to try. Watch its effects on the film. See how your teeth improve. Then let your own good sense decide between old methods and the new.

Three other essentials

Modern science also requires three other effects from a tooth paste. The old methods did not bring them. Pepsodent brings them all.

Made in Canada

Pepsodent REG. IN CANADA

The New-Day Dentifrice

Endorsed by authorities, advised by leading dentists everywhere, and supplied by all druggists in the large tubes.

It is Free

At your store this week

This 10-Day Tube of Pepsodent. Present the coupon to any dealer named below.

Make this delightful test. Watch the quick effects—see the change in a week. Then you will realize what this new way means to you and yours.

Each use of Pepsodent multiplies the salivary flow. That is Nature's great tooth-protecting agent. It multiplies the starch digestant in the saliva. That is there to digest starch deposits which may otherwise form acids.

It multiplies the alkalinity of the saliva. That is Nature's neutralizer for the acids which cause decay.

Five important effects come from every application. And modern authorities deem all of them essential.

Not for women only

The most conspicuous effect is glistening teeth. Countless women employ it largely on that account. Few things add so much to beauty.

But men also want white teeth. Men who smoke find that teeth discolor quickly, due to stains in the film.

Pepsodent means more than this, however. It means cleaner, safer teeth. Children need it even more than others. Their teeth are easily attacked, and very few escape. Dentists advise that Pepsodent be used every day from the time the first tooth appears.

To all it means a new conception of clean, well-protected teeth.

Present the coupon for a 10-Day Tube. Note how clean the teeth feel after using. Mark the absence of the viscous film. See how teeth whiten as the film-coats disappear. Watch the other good effects.

This test will prove a delightful revelation. To you and yours it may bring life-long benefits. Every day you wait may mean new damage. Cut out the coupon now. Present it this week at your store.

Free at These Stores This Week
Simply present the Coupon

BOND'S DRUG STORE
Corner George and Hunter Streets

McDERMID & JURY
Corner George and Charlotte Street

E. L. PAYNE
Corner Simcoe and George Streets

680

10-DAY TUBE FREE

Present this coupon, with your name and address filled in, to any store named. It is good for a 10-Day Tube of Pepsodent.

Your Name.....

Address.....

Out-of-town residents should mail this coupon to The Pepsodent Company, 118 Sherbourne St., Toronto, Ont., and the tube will be sent by mail.

Only one tube to a family.

THE PETERBORO' EXAMINER PETERBOROUGH

POLLUTION OF WATER SERIOUS

DOSE OF CHLORINE RAISED FRIDAY TO 12 POUNDS TO MILLION GALLONS.

BOIL ALL WATER

Twelve pounds of chlorine per million gallons of water is now being administered at the pumping station and last year's high is now reached. On Friday the close was raised from 11 to 12 pounds when tests showed that the water was about as bad as it could be.

The pollution in the water is very serious this year, and at an earlier date than last year the water tests show the water pollution greater than ever before. This is due to two reasons in the opinion of R. L. Dobbin, waterworks superitendent—the gangs of men polluting the waters farther north; the extreme heat this year. Since Thursday the temperature has been 75 degrees at the intake and downtown the temperature of the water is about 71.

In spite of the warnings to be careful of the water, yesterday was one of the biggest Sundays so far this year. At seven o'clock at night the climax was reached when water was being pumped at the rate of five million gallons per day. However, it is likely that most of the water was going on the lawns and not, 'tis to be hoped, in its present condition, unboiled, into people's interior.

In no case should the water be used without boiling, Mr. Dobbin says. He also warns citizens against using untested well water. Tests show that as great danger lies in drinking from many wells as in the unboiled river water. Some wells have shown a fine grade of water, but others, particularly those that have not been used in years, are extremely polluted. Tests will be made by the waterworks department free of charge providing there is not a bargain day rush on the office.

SAMUEL GOMPERS ELECTED AGAIN

DFFEATED JOHN L. LEWIS FOR PRESIDENCY OF A.F. OF L.

DENVER, Colo., June 26.—Samuel Gompers was elected president of the American Federation of Labor on Saturday.

The election of the "grand old man" of Labor followed one of the biggest fights to control the ranks of American labor that has been waged in years. From the first to the last the battle to head the A. F. of L. was a hard fought one and both groups which constituted the struggle were confident of the ultimate victory.

Contrary to the general forecast of the results made by labor leaders, Gompers defeated his opponent, John J. Lewis, president of the United Mine Workers by a heavy majority.

Only two of the largest organizations cast a solid vote for Lewis—the Machinists Union and the United Brotherhood of Carpenters.

The miners' delegation split their vote, giving Gompers 1,596, and Lewis 2,132. President Lewis declining to vote the 533 votes he held.

The railroad organizations, which had been claimed almost solid by Lewis supporters, split their votes, the two largest unions—the electrical workers and the railway carmen—casting their entire vote to Gompers.

The official vote was:
Gompers, 25,022; Lewis, 12,324.

In the morning both presidential candidates — Samuel Gompers and John L. Lewis—went to the convention claiming that they had sufficient votes pledged to win the coveted position. Up to the hour of balloting, at 10 o'clock, the supporters of each candidate kept up a relentless campaign to gain further support for their man. This last-minute rush for the culmination of the week's campaign which had been fought with an almost unprecedented energy and bitterness. It was a noteworthy fact that up to the hour of voting neither candidates had made any public announcement as to the possible support that they had enlisted, nor gave ony definite assurance of an ultimate victory.

FUND FOR THE BLIND

Contributions to the fund for the blind received by the Examiner to date, have been as follows:

A Friend	$25.00
Friend	.85
Friend	5.00
One who is Thankful for Good Eyesight	1.00
Friend	5.00
Friend	1.00
Mr and Mrs. W. R. Morris	10.00
Friend	1.00
Friend	1.00
M. E. Archer	1.00
Mrs. Burton	1.00
J. F.	3.00
Thos. Turner	1.00
J. H. Taylor, 580 Bolivar St.	1.00
	$56.85

WAR VETS WIN FROM THE DE LAVAL

Warm Game at Oval Saturday.

Before only a small crowd of spectators and under a broiling sun, the War Vets secured another victory in the City Soccer League on Saturday afternoon at the Oval, when they defeated De Laval 3 to 1.

WRIGLEY'S

Get this new tidbit!

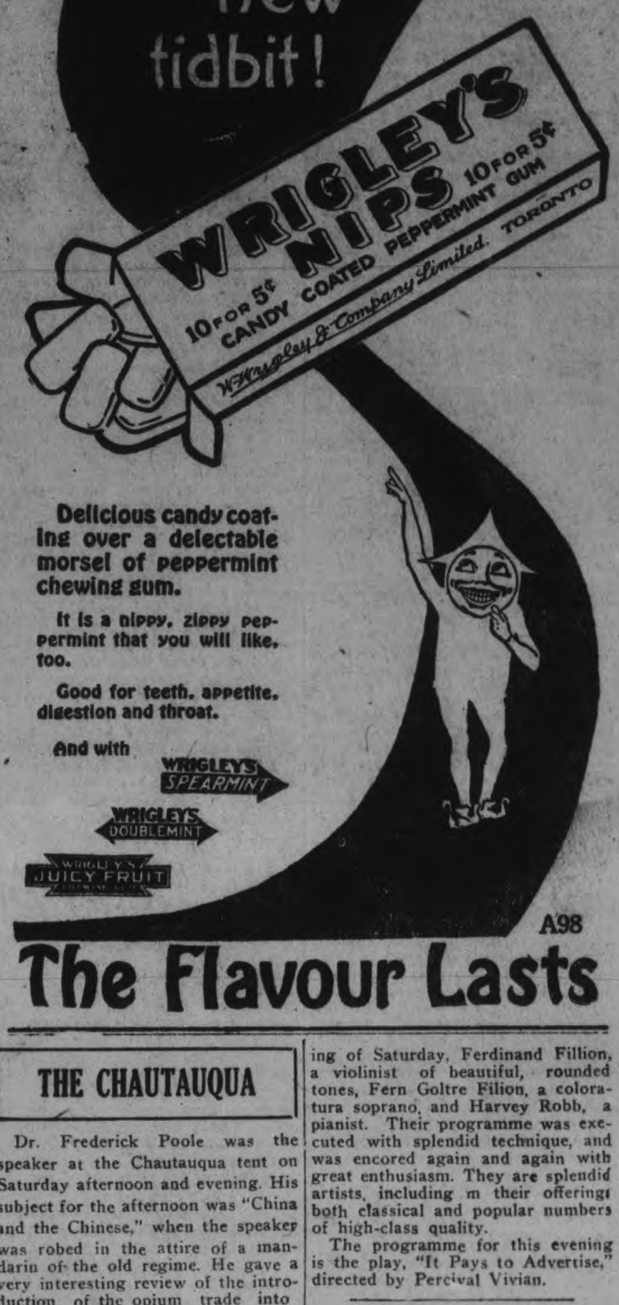

Delicious candy coating over a delectable morsel of peppermint chewing gum.

It is a nippy, zippy peppermint that you will like, too.

Good for teeth, appetite, digestion and throat.

And with

WRIGLEY'S SPEARMINT
WRIGLEY'S DOUBLEMINT
WRIGLEY'S JUICY FRUIT

A98

The Flavour Lasts

THE CHAUTAUQUA

Dr. Frederick Poole was the speaker at the Chautauqua tent on Saturday afternoon and evening. His subject for the afternoon was "China and the Chinese," when the speaker was robed in the attire of a mandarin of the old regime. He gave a very interesting review of the introduction of the opium trade into China by the English government, of the part played by Chinese coolie labor in the Great War, and of the reforms brought about by the Chinese Revolution. "China got rid of her national curse in ten years," said the doctor, referring to the drastic punishments imposed by the government of that country on the growers or users of the poppy. The awakening of the national consciousness of China to higher standards of education and to better treatment of their women was regarded as a portent of future greatness, and Dr. Poole closed his interesting talk with a few examples of the peculiar idioms and picture language of the Chinese, that speech to which he said only Pennsylvania Dutch could compare, but which has been said will be the language spoken in Heaven.

In the evening, Dr. Poole gave a lecture, "With Allenby in Palestine and Lawrence in Arabia," illustrated with moving pictures and colored lantern slides. This was an exceptionally interesting presentation of the campaign in the Far East, about which little is known, that campaign which reclaimed the Holy Land from the hands of the 'unspeakable Turk.' The holy places of the Bible Land, Beersheba, Gaza, where fearful battles raged, Jerusalem and Jaffa, were thrown on the screen, and described in interesting language. The terrible plague of locusts which ravaged the Zionist lands was pictured here, with the enormous, terrible pests which ate the apricots, figs, vines, the horses, even the cactus and the faces of three little children, and when all preventives had failed, the Zionists having recourse to prayer, from the south came an enormous flock of storks that ate up the ravagers.

Mecca and its sacred interior was shown, with the "black stone" of the Prophet, the Mount of Olives, where the former German Kaiser built himself a palace, Captain Fisher's orphanage, where the children are educated and taught useful occupations, and the ancient city of Petra, lost to civilizatzion for 1,500 years, with its rose-red, beautifuly-carved buildings chiseled from the solid rock, and its huge amphitheatre. The most interesting phase of all the lecture was the story of Thomas Lawrence, the soldier of fortune who went to Arabia and recruited the native tribes against the Turk, marched through the Street Called Straight in Damascus as a conquering hero, and now refuses any offifficial recognition of his services for the Empire. Perhaps one of the most romantic figures in all history was shown on the screen in the presentation of this firm-mouthed young Englishman, who has the rank of a Major in the British army but persists in wearing corporal's garb and has refused the V.C. and a knighthood. He has also refused 26 offers of marriage from romantic-minded young ladies, intrigued by his achivements.

Three notable artists from the Toronto Conservatory of Music gave concerts in the afternoon and evening of Saturday, Ferdinand Fillion, a violinist of beautiful, rounded tones, Fern Goltre Filion, a coloratura soprano, and Harvey Robb, a pianist. Their programme was executed with splendid technique, and was encored again and again with great enthusiasm. They are splendid artists, including in their offerings both classical and popular numbers of high-class quality.

The programme for this evening is the play, "It Pays to Advertise," directed by Percival Vivian.

DIZZY, FALLS 20 FEET TO PAVEMENT BELOW

HAMILTON, June 27.— (Canadian Press.)—Stricken with a dizzy spell while sitting on the window sill of her bedroom, Mrs. Annie McDonagh, 59 years old, fell to the pavement of the garage driveway 20 feet below yesterday morning and died in the Geieral Hospital in the afternoon.

Smoke ORINOCO

Cut Coarse, for Pipe Use
Cut Fine, for Cigarettes

House Painting
PAPER HANGING AND DECORATING

The undersigned is prepared to undertake orders for first-class House Painting, Papering and Decorating at moderate prices. Estimates furnished if desired and terms arranged.

CHAS. PREST
625 Chamberlain St.
Browntown Phone 1803i

6d-153

MEN! YOU CAN SAVE MONEY ON YOUR CLOTHES.
AT ROCKWELL'S. There's a Verdict. Men's and Boys' Suits, Overcoats, Trousers and Bloomers. ROCKWELL'S —Ye Upstairs Clothes Shoppe, 332 1-2 George Street, over P. S. White's Grocery store. mwf

If You Want a Suit of Clothes
SEE ME—I have a Dozen Suits made up and if there is one you like, I will make the price suit you.
J. L. WYATT HUNTER STREET EAST CITY

Edwin Elcome
TAXIDERMIST
692 Harvey Street, Peterborough, Ont.
HEADS, BIRDS, FISH, ETC.
Mounted Artistically and Permanently.
Maskinonge, Bass and Trout our Specialty

Sports

BASEBALL

Mr. Alex. Kay has received the following letter from the Public School Baseball League:

Dear Sir, —The members of the Public School Baseball League are unanimous in the opinion that we have had this year the most satisfactory and most pleasant baseball season we have ever had, and that this was due in no small measure to your services.

We thoroughly appreciate those services and wish to thank you heartily for them and for the keen interest you have always shown in boys' baseball.

Yours very truly,
F. H. DEARBORN,
Secretary.

July 9th—Lindsay at Oshawa—Umpire Duncan.

July 16th—Peterboorugh at Port Hope—Umpire Wilson.

July 16th—Cobourg at Oshawa—Umpire Kay.

HOW THEY STAND

INTERNATIONAL LEAGUE.

	Won.	Lost.	P.C.
Baltimore	54	12	.818
Buffalo	39	30	.565
Rochester	36	30	.538
Toronto	32	33	.492
Newark	33	37	.471
Jersey City	29	37	.439
Syracuse	26	37	.473
Reading	17	48	.258

AMERICAN LEAGUE.

	Won.	Lost.	P.C.
Cleveland	41	24	.631
New York	39	28	.582
Washington	37	32	.536
Boston	30	31	.492
Detroit	33	35	.485
St. Louis	28	36	.437
Chicago	26	35	.426
Philadelphia	25	38	.393

NATIONAL LEAGUE.

	Won.	Lost.	P.C.
Pittsburg	41	20	.672
New York	40	24	.625
Boston	34	28	.548
St. Louis	33	30	.524
Brooklyn	32	34	.485
Chicago	27	32	.458
Cincinnati	24	38	.387
Philadelphia	78	43	.295

FOOTBALL NOTES

The Canadian Woollens and Caledonians will play an exhibition game at Nicholls Oval to-morrow (Tuesday) night at 6.30, the proceeds to be devoted to charity. The members of both teams are asked to take notice.

Canadian Woollens ask the following players to turnout: Hensby, Rutter, Dickson, Frost, McMillan, Monkman, Swan, Wiliams, M. Shaw, J. Shaw, Roberts.

OSHAWA TO PLAY LINSDAY TOMORROW

Oshawa will play in Lindsay tomorrow evening, the game being called for 5 p.m. A number of the Central League fixtures have been switched around in order that postponed games may be picked up. The following dates have been set for postponed games:

July 6—Oshawa at Cobourg—Umpire Rosevear.

TWO FINE LUNGE CAUGHT IN RIVER

JUST BELOW HUNTER ST. BRIDGE —CENTRE OF CITY REGULAR SUMMER RESORT.

If you were walking up Hunter street to-day from the Bridge you could have seen two young men with the results of their morning's efforts right with them. On a pole carried between them were two hand some 'lunge one would weigh 15 pounds and the other to pounds.

And these fish were caught on the river just below the Hunter street Bridge, within less than five minutes of the Main street. Probably they were just on their way to take a survey of the new bridge and scamper away again. From now on one would expect any fish in this particular part of the river would have a lively time.

OVER 200 AT PICNIC.

St. Andrew's Sunday school picnic, held on Saturday afternoon and evening to Wallace Point, was very successful. Over 200 people attended by motor, and spent an enjoyable time in games and races.

DID NOT APPLY TO COUNCIL FOR PERMISSION TO REMOVE TREE

Mrs. A. Anderson, 571 Aylmer street, wishes to state that she did not apply to the Council, as reported in the Examiner on Saturday, for permission to remove a tree near her residence. Enquiry at the City Engineer's office showed that a neighbor had made the application. The report in Council, however, was in Mrs. Anderson's name, and was acordingly so reported.

NOTICE TO CREDITORS

THE BANKRUPTCY ACT.

In the estate of Eastwood and Stock, Authorized Assignor—

Notice is hereby given that Eastwood and Stock, of Peterboro, Ont., did on the 24th day of June ,1921, make an authorized asignment to the undersigned.

Notice is further given that the first meeting of the creditors in the above estate will be held at my office, 212 Stair Building, 123 Bay Bay street, Toronto, **on the 6th day of July, 1921, at 2.30 o'clock in the afternoon.**

To entitle you to vote thereat proof of your claim must be lodged with me before the meeting is held.

Proxies to be used at the meeting must be lodged with me prior thereto.

And further take notice that if you have any claim against the debtor for which you are entitled to rank, proof of such claim must be filed with me within 30 days from the date of this notice for from and after the expiration of the time fixed by subsection 8 of section 37 of the said Act I shall distribute the proceeds of the debtor's estate among the parties entitled thereto having regard only to the claims of which I have then notice.

Dated at Toronto this 2[illegible]h day of June, 1921.

GEO. A. STEPHENSON,
Authorized Trustee

1d150

STORE OPENS 9 A.M.

The CRESSMAN Company Limited

STORE CLOSES 5:30 P.M.

Humble Gingham Dresses Take on New Importance When Trimmed with Organdie

It is difficult to realize what a great difference a little Organdie will make to the Gingham Frock. A series of new garments show this innovation of fashion in many pleasing forms.

Some have Overskirts with wide, set-in bands of Organdie, others show girdles, collars, and cuffs of it, and one of plain Blue Check Gingham has little pointed pieces edging panels, finishing the collar and cuffs.

None of these serviceable, yet charming, Dresses are more than **$15.00,** and there is good choosing at **$10.50** and **$13.50.**

A Distinctive Dress of Lavender Voile

expresses some very novel arrangements, especially the girdle, which is White, and fastens at the back and forms a sash, and here is a pretty little Organdie flower of White edged with Lavender. The hem is doubled up to a depth that reaches half-way to the waist line, and is scalloped with hemstitching. The collar is the deep, circular kind, with a Tuxedo front and Vestee. Priced at **$19.50.**

A Pretty Model of Dotted Swiss Muslin

It is a Brown or Toast shade, with small White dots close together. The round collar, cuffs, patch pockets, girdle, and a deep band half the length of the Skirt, and finished with a deep mitre at the top, are all of White Organdie, and piped with Organdie of Tomato shade. Priced at **$27.00.**

A New Assortment of Voile Dresses with Embroidery Workings

These are shown in Navy Blue or Lavender, and the workings are White, and about three times the size of those in Dotted Muslins. Most of them are round neck styles without collars, but a few have tiny sailor collars of Organdie. In many instances the girdle passes through rosettes that contribute much to their good appearance. Priced from **$17.50 to $19.50.**

The Warm Weather Corset That We Recommend Is Quite a Different Affair from Those We Sell for Winter Days

They are soft, flexible things that almost insensibly hold the figure to the prevailing mode.

You can have them in D. & A. or Warner's "Rust-proof." Either are splendid Corsets. The "Rust-proof" are made to be washed the same as any other Underclothing. Washed with soap and water, they turn out pure and clean; the metal parts stay bright; the fabrics, stitching, trimming, and laces are not affected.

There is a great variety of these Summer models—some have elastic tops and others have elastic insets at the top, and some no elastic at all. There is an elastic girdle that many prefer. All have low busts. Priced at $1.50 and upward.

A Great Array of "Stoffel's" Organdies

There is a difference in Organdie, the same as anything else. Stoffel's is the best, because it retains its finish after washing, and is a finer and crisper fabric than others. So far as we know, ours is the only Store selling this quality in Peterborough.

Here is the colour range: Apricot, Sea Foam, Light Copenhagen, Mouse, Pink, Maize, Peach, Rosebud, Old Rose, Cornflower, Cinnamon, Tomato, Navy, and White. Forty-five inches wide.

In the Colours the Price is $1.50 Yard.
THE WHITE IS ONLY $1.25 A YARD.

Silk Shirtings

And some buy them for Blouses. They will do for either. The quality is substantial, not that flimsy sort that gives at the seams with every stretch of the body.

The patterns are wide pencil stripes about half an inch apart. Obtainable in Orchid, Rose, or Black, with Cream ground. Another design has Navy Blue stripes in a broken pattern. Thirty-three inches wide and really worth $2.00 a yard, but we are selling them at $1.69 yard.

A Superior Quality Shantung Silk

It has some of that White filling found in cheaper grades, and has a lustre that is only on the better qualities. The width is 35 inches, and the price should be $1.25, but we are selling it at 89c yard.

Skinner's Taffetas

Here is a Silk that can be had in Black or Navy Blue. It is fully guaranteed, and will be entirely replaced if it does not give satisfaction. When you feel it, you instantly know it has good wearing qualities. Thirty-six inches wide and $3.85 yard.

"Forsyth" Muslin Combinations for Children

Miniatures of these worn by Men, except for the button shoulders and the buttons around the waist band, and a few other minor differences. The Muslin is cross-barred. Obtainable in sizes 4 to 9, and priced at $1.00 and $1.25.

¾ Socks for Children

Of a fine ribbed, good quality, Lisle finish Cotton. Obtainable in White, Brown, Romper Blue, and Black. Turned-down tops. Price 59c pair.

Complete Range of Dotted Swisses

Fine qualiy goods in a series of pretty colours with White dots. Here is the colour range: Light Blue, Saxe Blue, Light Navy, Black, Orchid, and Brown in the new Toast shade. It is a genuine imported Swiss, is 31 inches wide, and sells at **$1.95** yard.

At $1.50 you can have White grounds with Pink, Orchid, Light Blue, Navy, and Black dots. Same width as above.

There Is So Much Talk About That Shipment of Linens We Received Last Week

and there is so much we would like to say about them, and so many we would like to describe that we have given it up as hopeless.

SO WHAT WE WOULD LIKE

Is for you to come in and see them. Besides being beautiful they are 50 per cent. lower in price than any linens that have come to Peterboro for some years.

A great many Madeira pieces, and great quantities of "Old Bleach" direct from Randalstown, Ireland.

UNITED FARM LADS AND LASSES ENJOY A HAPPY EVENING

STRAWBERRY FESTIVAL AT HOME OF MR. CLIFFORD HANCOCK A BIG SUCCESS—TEMPTING EDIBLES AND GOOD PROGRAM.

The Peterorough Branch of the United Farm Young People held a most successful strawberry festival at the home of Mr. Clifford Hancock, 2nd Line of Smith, on Tuesday evening, 21st June. The lawn and the verandah were gaily decorated with flags and Japanese lanterns. Owing to the proximity to the city, and favourable weather, a large number of Peterborough as well as country people motored to the scene of the festivities. The tables, under the direction of Miss Jean Milburn and her staff of assistants, were bountifully supplied with luscious strawberries, fresh cream, and cookies and sandwiches. Meanwhile the booth-tenders loudly advertised their ice-cream, chocolate, bananas, lemonade, watermelons, etc.

Good Programme.

Promptly at nine o'clock, Mr. J. C. Campbell took the chair, and ably presided for a splendid programme. Miss Mildred Archer's reading, "The Sanitary Farm," was most enthusiastically encored. Master Allen Milburn's song delighted the audience. A reading by Mrs. Fred McNeeley, an elocutionist of exceptional merit, who recently arrived from Scotland, was most heartily appreciated.

Better Education.

Mr. William Morris, secretary-treasurer of the Ontario School Trustees' Association, was the speaker of the evening, and pointed out the need of a better general education for all classes and a change in our present educational system. Rural school trustees were now showing a greater interest in education, he said, for last year, out of 20,000 school trustees in Ontario, only 90 had attended the annual convention, while this year 1,500 had assembled in Convocation Hall, Toronto.

Mr. W. R. Shields, of Peterborough U.F.O., and Mrs. G. Simpson, of the local branch of the U.F.W.O., congratulated the Young People upon the successful social.

Mr. Vivian Milburn, president of the Young People's Club, expressed his thanks to the speakers, to those who had helped with the programme, and to all others who had assisted in making this festival such a complete success.

The programme closed with the National Anthem.

EAT LESS AND TAKE SALTS FOR KIDNEYS

Take a Glass of Salts if your Back Hurts or Bladder Bothers.

The American men and women must guard constantly against Kidney trouble, because we eat too much and all our food is rich. Our blood is filled with uric acid which the kidneys strive to filter out, they weaken from overwork, become sluggish, the eliminative tissues clog, and the result is kidney trouble, bladder weakness and a general decline in health.

When your kidneys feel like lumps of lead; your back hurts or the urine is cloudy, full of sediment or you are obliged to seek relief two or three times during the night; if you suffer with sick headaches or dizzy, nervous spells, acid stomach, or you have rheumatism when the weather is bad, get from your pharmacist about four ounces of Jad Salts take a tablespoonful in a glass of water before breakfast for a few days and your kidneys will then act fine. This famous salts is made from the acid of grapes and lemon juice, combined with lithia, and has been used for generations to flush and stimulate clogged kidneys; to neutralize the acids in the urine so it no longer is a source of irritation thus ending bladder disorders.

Jad Salts is inexpensive; cannot injure, makes a delightful effervescent lithia-water beverage, and belongs in every home because nobody can make a mistake by having a good kidney flushing any time.

TRENT RIVER HAPPENINGS

TRENT RIVER, June 27.—The greatest crowd ever seen at this place gathered at White Hall Gardens, Friday night. Cars were parked on each side of Bridge street, also up Browning avenue and in every conceivable space. The many hundreds seen on the verandahs and also packed from the sidewalk to the main entrance tried in vain at times to gain admission and enjoy if only one number on the programme. The music consisted of piano, drums, bells and saxaphone and was heartily applauded each time. This popular pavillion is open each night and many would enjoy themselves more by attending other nights of the week as Friday night the crowds are so great many can not get in.

The night being very warm ice cream and ice cold beverages were in great demand. The visitors came from all the surrounding towns and over a dozen carloads coming from Peterborough.

Later guests at 'Cedar Isle" are Mr. and Mrs. Frank Woods, Messrs Olive and Beird all of Toronto.

Mr. and Mrs. J. Stevenson, who have been guests at the Sedgewick house the past week motored to their home in Toronto to-day.

Mrs. A. Smith of Toronto, is holidaying at Mrs. G. Dickson's cottage

Miss Irene Davidson of Campbellford entertained a house party of girl friends over the week end at "Sunnyside".

Mr. Will Christie returned to Toronto yesterday.

Mr. John Sedgewick of the 'Sedgewick House" has purchased all the contents of the refreshment booth of the "Arcadia Pavilion."

Mr. Gene Sauriol, formerly pianist at "Arcadia" is guest at the "Sedgewick House."

Mr. Bygrave, formerly drummer at the "Arcadia" is guest at the "Sedgewick House".

The lawn social under the auspices of the Ladies Aid of the Methodist church held at the residence of Mrs. John Scott's was a great success. A good crowd turned out and the gate receipts were all that could be expected.

LAKEFIELD PERSONALS

LAKEFIELD, June 27. — Mr. D. W. Edwards passed through the vilage on Friday en route from Stoney Lake.

Mr. and Mrs. G. G. Connell and Miss Clain have moved to their summer home at Kawartha Park for the season.

Mrs. McAllister of Ottawa is visiting Rev. and Mrs. S. F. Dixon at the Parsonage.

Mrs. Guillett of Cobourg was the guest of Mr. and Mrs. D. H. McMillan on Thursday.

Mr. J. H. Waldon of Trenton is the guest of Rev. and Mrs. S. F. Dixon.

Rev. S. F. Dixon has returned from the meeting of conference held at Whitby.

Mr. A. H. Cox of Toronto, was in the village on business on Friday.

Mrs. Turner of Los Angeles, Cal., is visiting Rev. and Mrs. Dixon.

Mrs. F. J. McFadden of Peterboro, motored to the village on Thursday.

Rev. J. C. Strickland was in Peterboro this week attending the County Council.

Rev. and Mrs. Scherch and family of Michigan, who have been visiting relatives in the village, are at Stoney Lake for a few weeks.

A Record Crowd.

A record crowd took in the Union Sunday school excursion to Buckhorn on Friday. Ideal weather conditions prevailed and young and old had a real good time.

The Presbyterian, Methodist and Baptist Sunday Schools have joined together for several years and had one large excursion. It is one of the event sof the early summer and looked forward to especially by the children.

Guests Registered.

The following are registered at the Hotel Lakefield:

Mr. and Mrs. W. Dingman, Toronto; A. J. LeFav and wife, Peterboro; Alex. Keith, Robert Keith, Lang; Mr. and Mrs. O. A. Langley, Lakefield; A. R. Galivan and party, Peterboro; Mr. and Mrs. E. M Grier, Lakefield; Miss H. Rogers, Dr. Wm. Hayes, Geo. Graham and wife, Violet A. Marshall, Florence Marshall, F. J. McFadden, Peterboro; K. E. Shorey, C. McConnell and Son, Toronto; Mr .and Mrs. A. H. Main, Mr. and Mrs. Jedd Brackett, Robert Main, Courtland, N. Y.; Tobey Meyer, N. Fowler, Dr. and Mrs. Goldsmith, Rochester; Mr. and Mrs. F. R. Bell and daughter, Miss M. V. Lewis, Toronto; Mr. and Mrs. D. M. Hamilton, Kansas City; J. Yeats, C. Burts, D. Rittenburk, W. G. Fisher, J. K. Hodgins, E. An Tanner, Toronto; Mrs. A. F. McMichael and mother, Mr. Rupert McMichael, Toronto; Mrs. H. Hogerty, Mrs. F. B. Northwood, Mrs. H. Northwood, Detroit; Chas A. Meyers, Orillia, R. N. Cotton, Toronto; C. P. P. Holden, Montreal, J. F. Johnston, F. H. Temple, Toronto; P. J. Moran, Warkworth; F. J. Flagerty, Peterboro; John A. Cameron, Peterboro; Mrs. Raymond Broughton, Mrs. R. Caper, Montreal; Mrs. E. D. Cahie, T. A. Craig, J. G. Jessup, Toronto; B. G. Wright, Hamilton; Mr. and Mrs. Rarilty, Toronto, W. B. Syn, Toronto; D. A. Eason and wife, Peterboro, T. H. Adams, Peterboro; G. Halon, Chicago; G. Middleton, Montreal.

Dominion Day.

The prizes for the Dominion Day regatta are on view in the window of the News office and present an imposing array. It is enough to make the old and decrepit long for at least a temporary return to youth to be able to win some of them. There is a fine variety and one sees everything from a pair of silk stockings to a mission clock and from a flash light to a silver cup. A "comfy" looking boat cushion hobnobs with a cosy boat seat. Young men can fancy their canoes equipped thus insuring beyond doubt the comfort of their ladies fair.

The married folks will probably view the fine ham as a splendid way of solving the H. C. L., that bogey of the married man and woman.

Stationery, candy, a cut glass dish, two clocks, two cases of silver, boxes of cigar, a book, a pennant, bill books, manicure sets, paper knives, belts, a safety razor and a deck chair are among the things shown in Mr. Kidpath's window.

Petroleum production in British Guania has reached a stage whereby actual shipment of oil has been begun.

A Real Gain
to health and comfort is often found by turning from tea or coffee to
POSTUM CEREAL
—and the taste is fully satisfied.
Postum has charm without harm.
"There's a Reason"

20% DISCOUNT

On our entire stock of Dainty

SUMMER DRESSES

These are in Organdy, Voile, Gingham and Chambray. Every dress in our stock is the last word in style and value. Sizes from 34 to 38. Come while our Stock is complete.

W. E. LECH

Headquarters for Misses' and Childrens' Wear

366 George Street, 3rd Door from Simcoe St

L. JOFFE IN NEW YORK.

Mr. L. Joffe, the converted Jewish rabbi, who spent some time in Peterborough recently, took his final departure Thursday from Lindsay, where he had been established several months, leaving for Bronte, N.Y. Mr. Joffe made many friends both in Lindsay and Peterborough.

Why Not do Your Ironing Out of Doors?

IRONING in the fresh air used to be absolutely out of the question, because the old sad iron hated any kind of a breeze.

But now—there is nothing to stop you working in comfort, if you use a

SOVEREIGN ELECTRIC IRON

It is just as important to save money, time and labour in the home as in the office or factory. Ironing by any process other than electricity is wasteful

$6 to a degree. The Sovereign Iron with its tapering nose, its highly nickel-plated finish and cool handle, is the last word in ironing efficiency.

Your electrical dealer will be more than pleased to send you one immediately. Suppose you call him up right away? Be sure and compare the price and quality with other irons.

"MADE IN CANADA"

For Sale by All Electrical Dealers

Canadian General Electric Co., Limited

HEAD OFFICE - TORONTO

Branch Offices: Halifax, Sydney, St. John, Montreal, Quebec, Sherbrooke, Ottawa Hamilton, London, Windsor, Cobalt, South Porcupine, Winnipeg, Calgary, Edmonton, Vancouver, Nelson and Victoria.

STOP

and think for a moment what your loss would be should Fire destroy your buildings, business, home or contents.

Without *Fire Insurance* your loss is a total one.

With *Fire Insurance* you suffer no loss whatever—and a few dollars a year gives you this protection. All branches of Insuranee represented.

See us about policy to-day.

Davis-Thompson Co., Ltd.

Insurance and General Agency

433 George Street, - - Peterborough, Ont.

Now is the Time to Purchase Your Bedding Requirements

Turnbull's BETTER BEDDING SALE

It lasts for 5 days only—Tues., Wed., Thurs., Fri. and Sat. of this Week

Reputation Assuring a Lifetime of Wear

Everyone knows, who knows our Bedding at all, we have built up the reputation of our Bedding Department through the exacting restriction to only those makes and lines of bedding which are built and designed to give the most satisfactory service for many generations. Bedding Dept., Top Floor

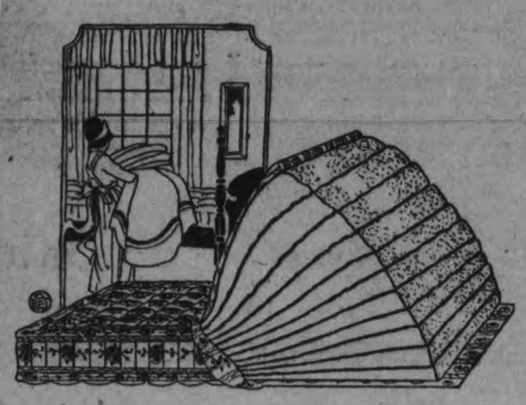

Turnbull's Special Mattress
Reg. $12.50 for $6.95

Turnbull's Specially Made, All-Pure Sanitary Wool Mattress, fully guaranteed, well tufted, encased in good quality fancy Blue Art Ticking. All sizes. Biggest Bargain in Mattresses ever offered. Regular $12.50. Bedding Sale Price.... $6.95

Wool and Fibre Mattress
Reg. $11.00 for $5.95

Another Mattress Special of Pure Wool Fibre mixed, almost equal to the All-Wool. Well built and guaranteed; absolutely sanitary. Sizes to fit any Bed. Regular $11.00. Bedding Sale Price $5.95

The "Farabed" Bed, Couch and Chair, complete, all in one. Reg. $32.50 for $25.00

The famous "Farabed" for the Hospitals, Institutions, Hotels, and Summer Cottages; all-iron frames, with link spring and helicals at each end; can be made to act as a Bed, Couch, or Chair; complete with Denim-covered Mattress with frill all round. Ask to have this wonderful Bed demonstrated to you. Complete. Bedding Sale Price—regular $32.50—for $25.00

Reg. $60 Brass Bed for $43.98

Brass Bed, satin ribbon finish, 2-inch posts, 2-inch top rail, 1¼-inch pillars, large acorn knobs in 2-panel design in head and foot. A beautiful, heavy design. Size 4ft. 6in. wide. Regular $60.00. Bedding Sale Price $43.98

Reg. $50 Brass Bed for $37.89

Polet finished Brass Bed, with 2-inch posts, 4-inch flat top knobs, 1-inch pillars, in a neat centre panel effect. Size only 4¼ feet wide. Regular $50.00. Bedding Sale Price $37.89

Reg. $55 Brass Bed for $39.98

One only Satin Ribon finish Brass Bed, 2-inch continuous rail, with five 1-inch upright pillars; a splendid bargain. Size 4ft. 6in. Regular $55.00. Bedding Sale Price $39.98

Reg. $45 Brass Bed for $34.98

Two-inch post Brass Bed, in bright ribbon polish; 3-inch flat knobs, 1-inch top rail and pillars; a neat design. Size 4½ feet wide. Regular $45.00. Bedding Sale Price $34.98

Reg. $39 Brass Bed for $28.98

Just one Brass Bed, in 2-inch continuous post, with five 5-inch pillars, finished satin ribbon effect. A Bed to be admired. Size 4ft. 6 in. Regular $39.00. Bedding Sale Price $28.98

Reg. $25 Brass Bed for $18.49

Satin Ribbon finish Brass Bed, with heavy 2-inch posts, ½-inch to rail, and 5 pillars, with neat flat knobs. One only, size 4½ feet wide. Regular $25.00. Bedding Sale Price $18.49

2 only Simmons 1864 Period Bed Regular $59 for $42.89

2 only Simmons 1864 Period Bed design, in White Enamel or Walnut colour, representing Wood Beds; has 2-inch square, continuous chill-less steel tubing, with a beautiful centre panel effect in both head and foot ends. Size 4½ feet wide. Regular $59.00. Sale Price $42.89

White Enamel Steel Beds, Regular $28.50 for $21.29

One each White Enamel Steel Beds, one with 2-inch continuous posts and 1-inch uprights, finished with a new style centre panel, canescreen effect. The other has 2-inch straight posts, finished with heavy brass knobs, with same centre panel effect. An entirely new design; different from any other make; 4ft. 6in. wide. Regular $28.50. Sale Price $21.29

Maple Frame Springs, for $4.79

Maple frame Bed Spring, with double twisted, non-rustable steel wire, and heavy steel rope supports to prevent sagging. All sizes. Regular $6.00. Bedding Sale Price $4.79

Kapo Mattresses, for $12.98

"Kapo" Mattresses are made from the celebrated Kapok products; beautiful and soft, resilient to sleep on. All sizes. Only a dozen to sell. Regular $19.50. Bedding Sale Price $12.98

Special Offer to Interest Campers Camp Bed and Mattress Complete Regular $9.00 for $6.95

Camp Bed and Mattress for the Summer Cottage, Camping, or Verandah, made of double twisted steel wire, mounted on maple frame, with head and foot rest; complete with Roll-up Mattress. Size 2ft. 2i.n. x 6ft. Complete, regular $9.00. Bedding Sale Price $6.95

"Way" Sagless Spring $14.00

The celebrated "Way" Sagless Spring—different from any other kind made. Will positively not sag; and guaranteed by the makers for 25 years. Any size. Regular $17.50. Bedding Sale Price $14.00

Marshaldown Mattresses, Regular $28.50 for for $23.98

Famous "Marshaldown" Mattress, made of pure, clean White Felt Down; edges encased with a row of small spiral springs to ensure a full Mattress all the time, with no flat edge to stretch. Comes in all the standard sizes. We are the Sole City Agents. Regular $28.50. Bedding Sale Price $23.98

Mashalfelt Mattresses, Regular $24.50 for $19.98

Another Marshall product—the 'Marshalfelt," similarly built like the "Marshaldown," only Filling is of pure White Felt; just as comfortable. Regular $24.50. Bedding Sale Price $19.98

Store Hours 8.30 a.m. to 5.30 p.m.

THE J.C. Turnbull CO. LTD

Saturdays: 8.30 a.m. to 9.30 p.m.

MARY PICKFORD'S DIVORCE STANDS

COURT STOPS STATE PROCEEDINGS TO SET ASIDE DECREE.

RENO, Nev. June 27.—(Canadian Press).—The efforts of the State Attorney-General to have the divorce decree of Mary Pickford from Owen Moore, set aside failed at Minden Saturday when District Judge Langan, granted a motion to quash the summons in the Attorney-General's proceedings. The court held that while it was true the state was party to all divorces, as contended by the Attorney General yet the state was represented by the trial judge and not by the Attorney General. As the decree had been accepted by both the plaintiff and defendant the judge decided the State was stopped from the proceedings to set aside the decree.

NEW BOOKS AT THE LIBRARY

The following news books have been received at the Public Library:

Ruck, Berta ..... Sweet Stranger
Rinehart, Mary R..Poor Wise Man
Dell, Ethel M. ..Top of the World
Oyen, Henry ..... Twisted Trails
Mason, A. E. W. ..... Summons
Whitting, John D...Practical Illustration
Paterson, Smyth, J...People's Life of Christ
Paine, Albert B. ..Short Life of Mark Twain
Villiers, Frederick (2 vols)....Five Decades of Adventure
Stuart, Campbell ..Secrets of Crewe House
Falconer, Robert ..Idealism in National Character
Royal Society of Canada Transactions May 1920. (presented.)
Canadian Bank of Commerce, Vol 1 History (presented.) b
Hooker, W. Francis..Prairie Schooner
Mortimer, W. Golen..History of Coca
Curtis, W. E. ..Around the Black Sea
Conklin, George..Ways of the Circus
Reeve, Arthur B. ....Film Mystery
Young, F. Brett ....Black Diamond
Yates, Dornford .....Berry & Co.
Massingham, H. J. ..Letters to X
Bindloss, Harold..Musgrave's Luck
Chesterton, G. K...Uses of Diversity
Ditchfield, P. H....Old Village Life
Strachey, Lytton..Eminent Victorians
Fletcher, J. S...Wrychester Paradise
O'Riordan, Conal..Adam & Caroline
Oakeshott, Ronald..Merchant-at-arms
Spindler, Karl..Gun-running for Casement
France, Anatole..... Little Pierre
Christie, Agatha..Mysterious Affair at Styles'
Arlen, Michael .. London Venture
Strang, Herbert..Air-Scout ((Juvenile)

GIRL SWIMS AROUND MANHATTAN ISLAND

IS SECOND WOMAN TO PERFORM FEATOF FORTY MILE SWIM.

NEW YORK, June 27. (Canadian Press. — Miss Amelia Gade, 22 years old, yesterday swam around Manhattan Island, a distance of about 40 miles, in 15 hours and 57 minutes. She was the second woman to perform the feat, Miss Ida Elcensky having been credited with doing it in 1915 in 11 hours and 35 minutes.

SHIP FOUNDERS; THREE OF THIRTY ONLY SURVIVE.

SYDNEY, Australia, June 27. Canadian Press. The coasting steamer Fitzroy has foundered off Cape Hawke. There are only three survivors known of 30 persons aboard.

POLICE STRIKE WITH FIREMEN WHILE PICKPOCKETS SWOOP IN

QUEBEC, June 27. — (Canadian Press).—The keys of the city were handed over to pickpockets, who swooped on the city for the Quebec Hunt Club race meet by the leaders of the Policemen's Union here at midnight Saturday night, when they called an immediate strike of the city police in concert with the firemen to force the city to grant an all-round increase in pay of $1.50 per week.

A detachment of 125 officers and men of the 22nd Royal Regiment, under the command of Colonel Henri Chasse, D.S.O., M.C., guarded the City Hall until 11.45 last night, when they left for their barracks. All was quiet at that hour.

The damage so far, however, has been confined to the breaking of some hundreds of street lamps, two of them in front of the Mayor's residence.

RE-CAPTURE MAN WHO JUMPED FROM TRAIN

ESCAPED FROM DETECTIVE BY WINDOW ROUTE AT NIAGARA FALLS.

NIAGARA FALLS, Ont., June 27. Canadian Press. Police Superintendent John A. Curry and two detectives from Niagara Falls, N.Y., left for Grimsby to bring back hereJack Vincent, who is wanted on a larceny charge. Vincent was arrested several weeks ago in Hamilton but escaped from Detective Keenan when being brought here on a Michigan Central train.

He jumped from an open window of the train while it was travelling 25 miles an hour between the north and south sections of the city.

He was re-arested while working on a farm near Grimsby.

COL. MULLOY QUEERS THE TOWN'S SCHEME.

Entered Action Against Assessment Increase and Won Out.

Lieut.-Col. Lorne Mulloy, well known in Peterborough as Blind Trooper Mulloy, who addressed several audiences in this city and district during the last bye-election, in the Conservative interests, has successfully appealed to the Courts against the more than doubling of his property value by a newly appointed assessor for Iroquois town.

For the past five years the town of Iroquois, in Dundas County, struck too low a rate, so that a debt of $15,000 was accumulated. Last April, when he had completed his assessment roll, S. W. Wood was asked by the town to prepare a new roll advancing propety values sufficiently to provide funds to pay off the $15,000 as well as the current expenditure. He refused, and the town appointed J. M. Fisher assessor in his place.

Fisher made a new roll, and values were greatly enhanced.

Lieut.-Col. Lorne Mulloy found his property assessed at $6,055.00, instead of $2,800.00 as in the old roll. He entered action.

Chief Justice Mulock has given judgment, declaring that in his opinion the by-law appointing a new assessor is invalid and the new roll is a nullity. The town is restrained from acting on it till the trial of the action.

THE REFRIGERATOR.

The refrigerator is a popular kitchen utensil which holds everything successfully but ice. For some reason or other, as soon as ice is placed in a refrigerator it begins to shrink and finally evaporates in the form of sawdust and water, which is later deposited in a neat puddle on the kitchen floor by the law of gravity.

Refrigerators are filled with mournful regularity by an independent citizen who owns the only ice house in town and is extremely deliberate in his movements. Nobody ever saw an iceman who was in a hurry to reach an empty refrigerator before last night's milk was turned into a cottage cheese. One of the saddest epochs in the life of woman is to place a large pan of undiluted milk in the refrigerator, wearing a thick coating of cream on its bosom, and then discover that during the night it has turned sour from the ankles up, owing to the ice having gone out the back way. If there were some way to pen up a fifty pound chunk of ice in a refrigerator so it could not escape on the instalment plan there would be more happy and contented housewives.

All kinds of food can be placed in a first-class refrigerator without fear of infecting any of its neighbors. This is proven by setting a mammoth white onion alongside of a fresh brick cheese, neither of which will affect the taste of widely used for demonstrating purposes, ought to satisfy the most hardened skeptic.

Before the refrigerator was invented people had to keep food that was subject to sunstroke in the cellar, which required the housewife to chase up and down stairs at a depressing canter. As this wore out the cellar stairs and also the lower limbs of thousands of estimable wives, the keen, analytical mind of man brought out the refrigerator with an overflowing drain pipe which is filled with ice weighted by the calculating eye of the iceman. Some icemen have excellent eyesight and can measure one hundred pounds of ice to a thousandth of an inch, but others are troubled with chronic, double-barreled astigmatism, and should have their vision operated on by the grand jury.

The refrigerator does not cost so much to run as a hard-coal furnace, but it needs more watching than a married man of gay and festive instincts.

ARTICLES NEEDED WHEN GOING ON A MOTOR TOUR.

Set of ignition brushes, boxed and labeled.
A compact tow rope.
Jack and handle and two blocks of wood to rest jack on.
Box of plungers for tube valves.
Wrench for interrupter points.
File for cleaning the points.
Hydrometer or volmeter for testing storage batteries.
Box of assorted nuts, assorted cap screws, lock washers and cotter pins.
Spool of copper and one of soft iron wire.
Extra set of electric light bulbs.
Clean rags and waste.
Set of fuses, if used on car.
Folding canvas pail.
Full set of tire chains and chain tool, extra cross links.

All of these things should be put into as small boxes as possible and all of them labeled as they will be seldom used

While the tour planned along good state roads may read very nice from the guide book, you must take it with a grain of salt. This year there will be many detours, where roads are being repaired and soft dirt roads on a wet day are so slippery that three or even four tire chains are needed. that the front wheels may be kept on the road as well as the rear ones (I made the cross country trip last year, so be warned). Always carry an extra gallon of oil and unless there is a reserve gasoline tank on the car take a gallon of gasoline. There is usually sufficient to get you to a gas station.

Remember that morning and evening, in high altitudes especially, or stormy days, call for added wraps. Carry sweaters, raincoats, and rubbers. It might be necessary to change tires in the mud. And watch out for speed cops along the way. They're mean to tourists.

Since the war Danish railroads have placed large orders for locomotives in the United States.

JUNE WEDDINGS
Perfect DIAMONDS
Quite Within Your Means
F. R. Clarke
Goldsmith's Hall 170 Charlotte

LOCAL IMPROVEMENT NOTICE

Local Improvement Notice—C

TAKE NOTICE THAT

1.—The Council of the Corporation of the City of Peterborough intends to construct as a local improvement sidewalks on the following streets between the points herein described, and intends to assess the cost upon the lands abutting directly on the said works respectively.

2.—The estimated cost of each such work and the sum with respect to each work, which is to be paid by the Corporation, are set out below, and also the estimated special rate per foot frontage for each work. The special assessments are to be paid in twenty annual instalments.

Street.	Estimated Cost of Work.	Portion Payable by Corporation.	Estimated Special Rate Per Ft. Frontage.
Monaghan Road, west side, from Sherbrooke St. to a point 462 ft. southerly	$858 00	$858 00	$ 00
Bethune St., east side, from Antrim St. to a point 34 ft. north of Antrim St.	163 50	132 00	00

3.—A petition against either of the said works will not avail to prevent their construction.

S. R. ARMSTRONG, Clerk.

Dated 27th June, 1921. 1d-150

THIS TALK ABOUT GERMS

"All this talk about germs," I heard an elderly woman say, "makes me tired. And all this business of sterilizing bottles and spoons and what not. And never taking a baby on he cars. Why, I've got a granson who's never been brought to see me! And he's two years old."

As you may have suspected, the sort of grandmother who thinks the modern ways of safeguarding babies' health are all nonsense, was talking.

"We never had any such notional ideas about children when I was bringing up mine," she said; "and I don't see but what they were just as healthy. I used to take my babies to see my mother-in-law from the time they were a month old. She'd have had something to say if I hadn't. All popycock, I call it! They'd be better off if they weren't fussed over so much. And another thing I haven't any use for is all this antitoxin and vaccination and fresh-air business when they're sick."

The Picture I Saw.

As I listened to the above tirade, a queer picture lesson rose in my mind: I saw a little old-fashioned burying-ground in a small New England town which I visited last summer.

Having a deep interest in reading the history of a community from all such documents, I had stooped and brushed away the tall grasses from some of those little stones, read some of the inscriptions, and guessed at some of the stories behind them. And the most pathetic of all the tales was the tale of the dead babies. In one place there were five small stones in a row. The dates on them are only three years apart. The ages of the children range from a year to four years.

An Epidemic, Doubtless.

In another place there were four deaths in one family in one month, all of children between the ages of one month and seven years (very likely an epidemic of small-pox or diptheria in the days before anti-toxins and vaccines).

These are striking examples, but there were many families where the deaths of three or four children were recorded. Doubtless the children who lived were as healthy as those today; but don't forget—you who laugh at the care we take today—the many, many babies who didn't live.

If Figures Can Tell the Truth.

And let you think that statistics casually taken in a New England graveyard are not sufficiently reliable, let me offer other figures which certainly speak truth if figures ever can.

According to figures based on life insurance statistics, the number of deaths for children under five has been decreased twenty-six per cent in the ten years between nineteen hundred and nineteen eleven, to say nothing of the great gains made before that date.

Doesn't that make "all this talk about germs" seem a li ttle more than nonsense

INCREASED RATES ON PARCEL POST NOW.

A cable received from the United Kingdom postal authorities advises that the heavy increase of cost of handling and conveyance makes it imperative to raise the postal rates on parcels exchanged with Canada.

As a consequence, parcel post rates to the United Kingdom on and after 1st July next will be 20 cents for the first pound, and 16 cents for each succeeding pound or fraction thereof.

Manufacturers---

**Read this—
Then act upon it**

One of the most profitable things that you can do now is to have this Association or an Advertising Agency outline for you a plan to use Daily Newspaper Advertising for advancing the sale of your goods.

This Association will outline such a plan for you without obligation.

It has nothing to sell, therefore you may talk to its Executive freely, confidentially and without feeling obligated to proceed.

Issued by Canadian Daily Newspapers Association, Head Office, Toronto

Now is the Time to Purchase Your Bedding Requirements

Turnbull's BETTER BEDDING SALE

It lasts for 5 days only—Tues., Wed., Thurs., Fri. and Sat. of this Week

Reputation Assuring a Lifetime of Wear

Everyone knows, who knows our Bedding at all, we have built up the reputation of our Bedding Department through the exacting restriction to only those makes and lines of bedding which are built and designed to give the most satisfactory service for many generations. Bedding Dept., Top Floor

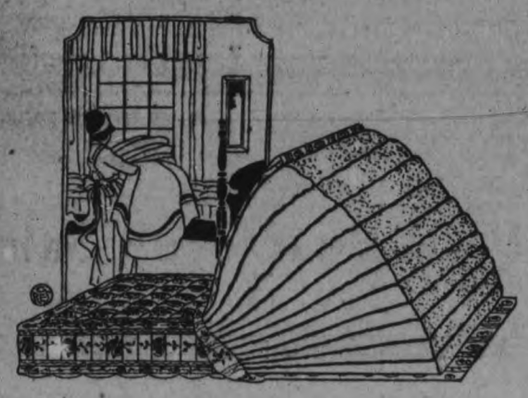

Turnbull's Special Mattress Reg. $12.50 for $6.95

Turnbull's Specially Made, All-Pure Sanitary Wool Mattress, fully guaranteed, well tufted, encased in good quality fancy Blue Art Ticking. All sizes. Biggest Bargain in Mattresses ever offered. Regular $12.50. Bedding Sale Price.... $6.95

Wool and Fibre Mattress Reg. $11.00 for $5.95

Another Mattress Special of Pure Wool Fibre mixed, almost equal to the All-Wool. Well built and guaranteed; absolutely sanitary. Sizes to fit any Bed. Regular $11.00. Bedding Sale Price $5.95

The "Farabed" Bed, Couch and Chair, complete, all in one. Reg. $32.50 for $25.00

The famous "Farabed" for the Hospitals, Institutions, Hotels, and Summer Cottages; all-iron frames, with link spring and helicals at each end; can be made to act as a Bed, Couch, or Chair; complete with Denim-covered Mattress with frill all round. Ask to have this wonderful Bed demonstrated to you. Complete. Bedding Sale Price—regular $32.50—for $25.00

Reg. $60 Brass Bed for $43.98

Brass Bed, satin ribbon finish, 2-inch posts, 2-inch top rail, 1¼-inch pillars, large acorn knobs in 2-panel design in head and foot. A beautiful, heavy design. Size 4ft. 6in. wide. Regular $60.00. Bedding Sale Price $43.98

Reg. $50 Brass Bed for $37.89

Polet finished Brass Bed, with 2-inch posts, 4-inch flat top knobs, 1-inch pillars, in a neat centre panel effect. Size only 4½ feet wide. Regular $50.00. Bedding Sale Price $37.89

Reg. $55 Brass Bed for $39.98

One only Satin Ribon finish Brass Bed, 2-inch continuous rail, with five 1-inch upright pillars; a splendid bargain. Size 4ft. 6in. Regular $55.00. Bedding Sale Price $39.98

Reg. $45 Brass Bed for $34.98

Two-inch post Brass Bed, in bright ribbon polish; 3-inch flat knobs, 1-inch top rail and pillars; a neat design. Size 4½ feet wide. Regular $45.00. Bedding Sale Price $34.98

Reg. $39 Brass Bed for $28.98

Just one Brass Bed, in 2-inch continuous post, with five 5-inch pillars, finished satin ribbon effect. A Bed to be admired. Size 4ft. 6 in. Regular $39.00. Bedding Sale Price $28.98

Reg. $25 Brass Bed for $18.49

Satin Ribbon finish Brass Bed, with heavy 2-inch posts, ½-inch to rail, and 5 pillars, with neat flat knobs. One only, size 4½ feet wide. Regular $25.00. Bedding Sale Price $18.49

2 only Simmons 1864 Period Bed Regular $59 for $42.89

2 only Simmons 1864 Period Bed design, in White Enamel or Walnut colour, representing Wood Beds; has 2-inch square, continuous chill-less steel tubing, with a beautiful centre panel effect in both head and foot ends. Size 4½ feet wide. Regular $59.00. Sale Price $42.89

White Enamel Steel Beds, Regular $28.50 for $21.29

One each White Enamel Steel Beds, one with 2-inch continuous posts and 1-inch uprights, finished with a new style centre panel, canescreen effect. The other has 2-inch straight posts, finished with heavy brass knobs, with same centre panel effect. An entirely new design; different from any other make; 4ft. 6in. wide. Regular $28.50. Sale Price $21.29

Maple Frame Springs, for $4.79

Maple frame Bed Spring, with double twisted, non-rustable steel wire, and heavy steel rope supports to prevent sagging. All sizes. Regular $6.00. Bedding Sale Price $4.79

Kapo Mattresses, for $12.98

"Kapo" Mattresses are made from the celebrated Kapok products; beautiful and soft, resilient to sleep on. All sizes. Only a dozen to sell. Regular $19.50. Bedding Sale Price $12.98

Special Offer to Interest Campers Camp Bed and Mattress Complete Regular $9.00 for $6.95

Camp Bed and Mattress for the Summer Cottage, Camping, or Verandah, made of double twisted steel wire, mounted on maple frame, with head and foot rest; complete with Roll-up Mattress. Size 2ft. 2i.n. x 6ft. Complete, regular $9.00. Bedding Sale Price $6.95

"Way" Sagless Spring $14.00

The celebrated "Way" Sagless Spring—different from any other kind made. Will positively not sag, and guaranteed by the makers for 25 years. Any size. Regular $17.50. Bedding Sale Price $14.00

Marshaldown Mattresses, Regular $28.50 for for $23.98

Famous "Marshaldown" Mattress, made of pure, clean White Felt Down; edges encased with a row of small spiral springs to ensure a full Mattress all the time, with no flat edge to stretch. Comes in all the standard sizes. We are the Sole City Agents. Regular $28.50. Bedding Sale Price $23.98

Mashalfelt Mattresses, Regular $24.50 for $19.98

Another Marshall product—the 'Marshalfelt," similarly built like the "Marshaldown," only Filling is of pure White Felt; just as comfortable. Regular $24.50. Bedding Sale Price $19.98

Store Hours 8.30 a.m. to 5.30 p.m.

THE J.C. Turnbull CO. LTD

Saturdays: 8.30 a.m. to 9.30 p.m.

MARY PICKFORD'S DIVORCE STANDS

COURT STOPS STATE PROCEEDINGS TO SET ASIDE DECREE.

RENO, Nev. June 27.—(Canadian Press).—The efforts of the State Attorney-General to have the divorce decree of Mary Pickford from Owen Moore, set aside failed at Minden Saturday when District Judge Langan, granted a motion to quash the summons in the Attorney-General's proceedings. The court held that while it was true the state was party to all divorces, as contended by the Attorney General yet the state was represented by the trial judge and not by the Attorney General. As the decree had been accepted by both the plaintiff and defendant the judge decided the State was stopped from the proceedings to set aside the decree.

NEW BOOKS AT THE LIBRARY

The following news books have been received at the Public Library:

Ruck, Berta ..... Sweet Stranger
Rinehart, Mary R..Poor Wise Man
Dell, Ethel M. ..Top of the World
Oyen, Henry ..... Twisted Trails
Mason, A. E. W. ..... Summons
Whitting, John D...Practical Illustration
Paterson, Smyth, J...People's Life of Christ
Paine, Albert B. ..Short Life of Mark Twain
Villiers, Frederick (2 vols).... Five Decades of Adventure
Stuart, Campbell ..Secrets of Crewe House
Falconer, Robert ..Idealism in National Character
Royal Society of Canada Transactions May 1920 (presented.)
Canadian Bank of Commerce, Vol 1 History (presented.) b
Hooker, W. Francis..Prairie Schooner
Mortimer, W. Golen..History of Coca
Curtis, W. E. ..Around the Black Sea
Conklin, George..Ways of the Circus
Reeve, Arthur B. ....Film Mystery
Young, F. Brett ....Black Diamond
Yates, Dornford .....Berry & Co.
Massingham, H. J. ..Letters to X
Bindloss, Harold..Musgrave's Luck
Chesterton, G. K...Uses of Diversity
Ditchfield, P. H....Old Village Life
Strachey, Lytton..Eminent Victorians
Fletcher, J. S...Wrychester Paradise
O'Riordan, Conal..Adam & Caroline
Oakeshott, Ronald..Merchant-at-arms
Spindler, Karl..Gun-running for Casement
France, Anatole..... Little Pierre
Christie, Agatha..Mysterious Affair at Styles'
Arlen, Michael .. London Venture
Strang, Herbert..Air-Scout (Juvenile)

GIRL SWIMS AROUND MANHATTAN ISLAND

IS SECOND WOMAN TO PERFORM FEATOF FORTY MILE SWIM.

NEW YORK, June 27. (Canadian Press. — Miss Amelia Gade, 22 years old, yesterday swam around Manhattan Island, a distance of about 40 miles, in 15 hours and 57 minutes. She was the second woman to perform the feat, Miss Ida Elcensky having been credited with doing it in 1915 in 11 hours and 35 minutes.

SHIP FOUNDERS; THREE OF THIRTY ONLY SURVIVE.

SYDNEY, Australia, June 27. Canadian Press. The coasting steamer Fitzroy has foundered off Cape Hawke. There are only three survivors known of 30 persons aboard.

POLICE STRIKE WITH FIREMEN WHILE PICKPOCKETS SWOOP IN

QUEBEC, June 27. — (Canadian Press).—The keys of the city were handed over to pickpockets, who swooped on the city for the Quebec Hunt Club race meet by the leaders of the Policemen's Union here at midnight Saturday night, when they called an immediate strike of the city police in concert with the firemen to force the city to grant an all-round increase in pay of $1.50 per week.

A detachment of 125 officers and men of the 22nd Royal Regiment, under the command of Colonel Henri Ghasse, D.S.O., M.C., guarded the City Hall until 11.45 last night, when they left for their barracks. All was quiet at that hour.

The damage so far, however, has been confined to the breaking of some hundreds of street lamps, two of them in front of the Mayor's residence.

RE-CAPTURE MAN WHO JUMPED FROM TRAIN

ESCAPED FROM DETECTIVE BY WINDOW ROUTE AT NIAGARA FALLS.

NIAGARA FALLS, Ont., June 27. Canadian Press. Police Superintendent John A. Curry and two detectives from Niagara Falls, N.Y., left for Grimsby to bring back hereJack Vincent, who is wanted on a larceny charge. Vincent was arrested several weeks ago in Hamilton but escaped from Detective Keenan when being brought here on a Michigan Central train.

He jumped from an open window of the train while it was travelling 25 miles an hour between the north and south sections of the city.

He was re-arested while working on a farm near Grimsby.

COL. MULLOY QUEERS THE TOWN'S SCHEME.

Entered Action Against Assessment Increase and Won Out.

Lieut.-Col. Lorne Mulloy, well known in Peterborough as Blind Trooper Mulloy, who addressed several audiences in this city and district during the last bye-election, in the Conservative interests, has successfully appealed to the Courts against the more than doubling of his property value by a newly appointed assessor for Iroquois town.

For the past five years the town of Iroquois, in Dundas County, struck too low a rate, so that a debt of $15,000 was accumulated. Last April, when he had completed his assessment roll, S. W. Wood was asked by the town to prepare a new roll advancing propety values sufficiently to provide funds to pay off the $15,000 as well as the current expenditure. He refused, and the town appointed J. M. Fisher assessor in his place.

Fisher made a new roll, and values were greatly enhanced.

Lieut.-Col. Lorne Mulloy found his property assessed at $6,055.00. instead of $2,800.00 as in the old roll. He entered action.

Chief Justice Mulock has given judgment, declaring that in his opinion the by-law appointing a new assessor is invalid and the new roll is a nullity. The town is restrained from acting on it till the trial of the action.

THE REFRIGERATOR.

The refrigerator is a popular kitchen utensil which holds everything successfully but ice. For some reason or other, as soon as ice is placed in a refrigerator it begins to shrink and finally evaporates in the form of sawdust and water, which is later deposited in a neat puddle on the kitchen floor by the law of gravity.

Refrigerators are filled with mournful regularity by an independent citizen who owns the only ice house in town and is extremely deliberate in his movements. Nobody ever saw an iceman who was in a hurry to reach an empty refrigerator before last night's milk was turned into a cottage cheese. One of the saddest epochs in the life of woman is to place a large pan of undiluted milk in the refrigerator, wearing a thick coating of cream on its bosom, and then discover that during the night it has turned sour from the ankles up, owing to the ice having gone out the back way. If there were some way to pen up a fifty pound chunk of ice in a refrigerator so it could not escape on the instalment plan there would be more happy and contented housewives.

All kinds of food can be placed in a first-class refrigerator without fear of infecting any of its neighbors. This is proven by setting a mammoth white onion alongside of a fresh brick cheese, neither of which will affect the taste of widely used for demonstrating purposes, ought to satisfy the most hardened skeptic.

Before the refrigerator was invented people had to keep food that was subject to sunstroke in the cellar, which required the housewife to chase up and down stairs at a depressing canter. As this wore out the cellar stairs and also the lower limbs of thousands of estimable wives, the keen, analytical mind of man brought out the refrigerator with an overflowing drain pipe which is filled with ice weighted by the calculating eye of the iceman. Some icemen have excellent eyesight and can measure one hundred pounds of ice to a thousandth of an inch, but others are troubled with chronic, double-barreled astigmatism, and should have their vision operated on by the grand jury.

The refrigerator does not cost so much to run as a hard-coal furnace, but it needs more watching than a married man of gay and festive instincts.

ARTICLES NEEDED WHEN GOING ON A MOTOR TOUR.

Set of ignition brushes, boxed and labeled.
A compact tow rope.
Jack and handle and two blocks of wood to rest jack on.
Box of plungers for tube valves.
Wrench for interrupter points.
File for cleaning the points.
Hydrometer or volmeter for testing storage batteries.
Box of assorted nuts, assorted cap screws, lock washers and cotter pins.
Spool of copper and one of soft iron wire.
Extra set of electric light bulbs.
Clean rags and waste.
Set of fuses, if used on car.
Folding canvas pail.
Full set of tire chains and chain tool, extra cross links.

All of these things should be put into as small boxes as possible and all of them labeled as they will be seldom used

While the tour planned along good state roads may read very nice from the guide book, you must take it with a grain of salt. This year there will be many detours, where roads are being repaired and soft dirt roads on a wet day are so slippery that three or even four tire chains are needed. that the front wheels may be kept on the road as well as the rear ones (I made the cross country trip last year, so be warned). Always carry an extra gallon of oil and unless there is a reserve gasoline tank on the car take a gallon of gasoline. There is usually sufficient to get you to a gas station.

Remember that morning and evening, in high altitudes especially, or stormy days, call for added wraps. Carry sweaters, raincoats, and rubbers. It might be necessary to change tires in the mud. And watch out for speed cops along the way. They're mean to tourists.

Since the war Danish railroads have placed large orders for locomotives in the United States.

JUNE WEDDINGS Perfect DIAMONDS Quite Within Your Means

F. R. Clarke

Goldsmith's Hall 170 Charlotte

LOCAL IMPROVEMENT NOTICE

Local Improvement Notice—C

TAKE NOTICE THAT

1.—The Council of the Corporation of the City of Peterborough intends to construct as a local improvement sidewalks on the following streets between the points herein described, and intends to assess the cost upon the lands abutting directly on the said works respectively.

2.—The estimated cost of each such work and the sum with respect to each work, which is to be paid by the Corporation, are set out below, and also the estimated special rate per foot frontage for each work. The special assessments are to be paid in twenty annual instalments.

Street.	Estimated Cost of Work.	Portion Payable by Corporation.	Estimated Special Rate Per Ft. Frontage.
Monaghan Road, west side, from Sherbrooke St. to a point 462 ft. southerly	$858 00	$858 00	$ 00
Bethune St., east side, from Antrim St. to a point 34 ft. north of Antrim St.	163 50	132 00	00

3.—A petition against either of the said works will not avail to prevent their construction.

S. R. ARMSTRONG, Clerk.

Dated 27th June, 1921. 1d-150

THIS TALK ABOUT GERMS

"All this talk about germs," I heard an elderly woman say, "makes me tired. And all this business of sterilizing bottles and spoons and what not. And never taking a baby on he cars. Why, I've got a granson who's never been brought to see me! And he's two years old."

As you may have suspected, the sort of grandmother who thinks the modern ways of safeguarding babies' health are all nonsense, was talking.

"We never had any such notional ideas about children when I was bringing up mine," she said; "and I don't see but what they were just as healthy. I used to take my babies to see my mother-in-law from the time they were a month old. She'd have had something to say if I hadn't. All popycock, I call it! They'd be better off if they weren't fussed over so much. And another thing I haven't any use for is all this antitoxin and vaccination and fresh-air business when they're sick."

The Picture I Saw.

As I listened to the above tirade, a queer picture lesson rose in my mind: I saw a little old-fashioned burying-ground in a small New England town which I visited last summer.

Having a deep interest in reading the history of a community from all such documents, I had stooped and brushed away the tall grasses from some of those little stones, read some of the inscriptions, and guessed at some of the stories behind them. And the most pathetic of all the tales was the tale of the dead babies. In one place there were five small stones in a row. The dates on them are only three years apart. The ages of the children range from a year to four years.

An Epidemic, Doubtless.

In another place there were four deaths in one family in one month, all of children between the ages of one month and seven years (very likely an epidemic of small-pox or diptheria in the days before anti-toxins and vaccines).

These are striking examples, but there were many families where the deaths of three or four children were recorded. Doubtless the children who lived were as healthy as those today; but don't forget—you who laugh at the care we take today—the many, many babies who didn't live.

If Figures Can Tell the Truth.

And let you think that statistics casually taken in a New England graveyard are not sufficiently reliable, let me offer other figures which certainly speak truth if figures ever can.

According to figures based on life insurance statistics, the number of deaths for children under five has been decreased twenty-six per cent in the ten years between nineteen hundred and nineteen eleven, to say nothing of the great gains made before that date.

Doesn't that make "all this talk about germs" seem a li ttle more than nonsense

INCREASED RATES ON PARCEL POST NOW.

A cable received from the United Kingdom postal authorities advises that the heavy increase of cost of handling and conveyance makes it imperative to raise the postal rates on parcels exchanged with Canada.

As a consequence, parcel post rates to the United Kingdom on and after 1st July next will be 20 cents for the first pound, and 16 cents for each succeeding pound or fraction thereof.

Manufacturers---

**Read this—
Then act upon it**

One of the most profitable things that you can do now is to have this Association or an Advertising Agency outline for you a plan to use Daily Newspaper Advertising for advancing the sale of your goods.

This Association will outline such a plan for you without obligation.

It has nothing to sell, therefore you may talk to its Executive freely, confidentially and without feeling obligated to proceed.

Issued by Canadian Daily Newspapers Association, Head Office, Toronto

500 PAIRS Boots and Shoes

Marked Down to ONE-HALF!

And must be cleared this week. This was a snap lot bought at 50c on the dollar from a merchant going out of business. This is the way we have slashed prices—

Lot No. 1— MEN'S WHITE BOOTS AND SHOES Sand colour, sewed; Goodyear welt; different lasts— **$1.95** Worth $3.50 and $4.00.	Lot No. 2— MEN'S BROWN CALF OXFORDS, Saddle Strap, Goodyear welt **$5.95** Worth $8.00	Lot No. 3— MEN'S BLACK AND BROWN KID OXFORDS, Bankers' Lasts, Goodyear welt— **$5.45** Worth $8.00
Lot No. 4— MEN'S BROWN AND BLACK OXFORDS Calf, Pointed Toes, Goodyear Welt— **$4.95** Worth $7.50 to $9.00	Lot No. 5— 150 PAIRS MEN'S BOOTS, Goodyear welt— **$4.45 $4.95 $5.95** Worth $7.00 and $8.00	Lot No. 6— LADIES' SUEDE STRAP SHOES, AMERICAN, High heels, very high-grade. **$8.95** Worth $13.50
Lot No. 7— LADIES' WHITE BUCK SHOES 2-Strap, Metal Heel— **$6 45** Worth $9.00 and $10.00	Lot No. 8— LADIES' BROWN AND BLACK KID OXFORDS **$2.90** Worth $5.00 and $6.00	Lot No. 9— LADIES' BROWN KID STRAP SHOES **$3.75** Worth $5.00 and $5.50
Lot No. 10— LADIES' BLACK TIE SHOE High and Low Heel— **$5.95** Worth $6.00 to $7.00	Lot No. 11— BOYS' BROWN BOOTS Pointed and Round Toe— **$3.45** Worth $5.00 to $5.50	Lot No. 12— BOYS' WHITE "FLEET FOOT" SHOES Sizes 1 to 5— **$1.50** Worth $1.85
Lot. No. 13— CHILDREN'S OXFORDS. Rubber soles and heels — Sizes 8, 9, 10 .... Worth $1.75 .... **$1.25** Sizes 11, 12, 13, 1, 2, Worth $1.75 .... **$1.50**	Lot No. 14 TANGO SPORTING PUMPS Rubber soles and heels — **$1.45** Worth $1.90 — WHITE POLISH— Different Shades—only **10c**	Lot No. 15— MISSES' BLACK AND TAN KID STRAP SHOES **$1.95** Worth $3.00 — Another Lot, with Extension sale, in Patent— **$2.25**

These Sensational Prices will Positively ONLY LAST THIS WEEK. Nowhere will you find anything to compare with such Prices, because they must be Cleared in the time mentioned. If you need Footwear for the Holiday, or for any day, you can BUY THIS WEEK AT HALF.

M. Veneranda

Model Shoe Store, 166 Simcoe St.

OVER TWO HUNDRED ODD FELLOWS PAY TRIBUTE TO DEAD ON MEMORIAL DAY

DECORATION DAY CEREMONIES AT LITTLE LAKE CEMETERY IN HONOR OF SEVERAL HUNDRED BURIED THERE.

Over two hundred members of the I. O. O. F., paid tribute to the memory of several hundred Oddfellows who are buried in the Little Lake Cemetery, yesterday afternoon, in their annual decoration day.

Headed by the Salvation Army Band annd marshalled by Bro. Col. J. W. Miller, who for over thirty years has performed this duty, the order marched to the cemetery from their rooms.

The two lodges, Otoabee, No. 13, and Peterboro, No. 11, left the Oddfellows' Hall at 2 p.m. Each member carried a bouquet and when the Oddfellows had placed the flowers on the graves, the last resting place of the respected members were a mass of bloom for pots of flowers had previously been placed on the graves by the cemetery officials and friends also told with flowers how warm their memories were of loved ones. Hundreds of other citizens attended the decoration and practically every grave in the cemetery was flower-covered.

The ceremony at the cemetery was brief. Forming a circle by the Chapel with the band and ministers in the centre a short service was held. With the singing of "Rock of Ages" the service was opened. Bro. H. Turner, Noble Gand, spoke of the pupose of the Order and paid tribute to the memory of departed brothers. Chaplain R. J. Martin read the prayer of the Order, following which Rev. R. C. Blagrave, Rev. R. Pogue, Rev. J. R. Webb, Rev. J. A. MacKenzie and Rev. H. W. Young, spoke to the Oddfellows on the beauty of fellowship, and the purpose of the Order in annually decorating the graves of departed members.

The Oddfellows in different sections, then visited all parts of the cemetery, placing the flowers after a short ritual on each grave.

Several veteran members of the Order, and those who were unable to work, were taken to the cemetery in motor cars.

The graves decorated by the Lodges, were those of the late Bros. Geo. Jenkins, A. Sawers, F. Ferguson, Jas. Ferguson, W. H. Scott, G. McBurney, Wh. Ferguson, Col. McDonald, Fred Rubidge, Jas. Foley, D. Sim, A. Ferguson, W. Galley, J. Stevenson, Jas. Martin, T. H. J. Buckett, A. Mooney, S. Clegg, T. H. Forester, Geo. Milne, J. Milne, J. Robinson, A. J. Milard, J. S. Hughes, Judge H. B. Hall, T. Fortye, C. Perry, C. Tucker, W. Gilbert, S. Albro, R. Kingdon (Selkirk, W. H. Wrighton, D. Belleghem, Wm. Hall, S. Byers, Wm. Stratton, Robt. Rowe, G. Schneider, J. D. Tully, Sam Sharpe, G. H. Cameron, D. Bailie, Geo. Isbister, C. H. Beauclerc, A. Fuller, Wm. Higgins, J. R. Stratton, G. A. Davidson, Jas. Kendry, J. Savigny, W. S. Conger, Geo. Johnston, Dr. McNabb, J. Reid, D. Breckenridge, F. W. Logan, J. McKim, Thos. Dunsan, S. White, B. Cooney, Jno. Sawers, Andrew Wilson, J. W. Doxsee, A. Sawers, Dr. Allen, A. Tully, Jos. Eastland, Dr. Harry Bennett, Maj. C. W. Bennett (killed in action), C. A. White, J. A. McDonald, Fred. Foote, A. C. McCallum, Robt. McWhinnie, R. J. Munroe (Port Hope), Captain Fraser, James Haggart, James Craig, R. W. Thompson, Robert Smythe, Geo. Rawlings, W. Batten, Wm. Groose, Frank Kelly, D. Anderson, G. Detcher, H. Sandiford, T. Lancaster (Hastings), J. Mann, L. Gillespie, Wm. Moynes (Aimonte), J. W. Cressley (Brandon), J. M. Armstrong, John E. Parsons, James McWilliams, Walter Francis, W. J. Roberts, W. Smith, J. H. Smith, J. L. Henry, Jos. Phillips, John Fanning, Wm. Cluxton, James Hamilton, Dr. R. W. Bell, A. Rutherford, A. Baptie, Rev. S. Fee (Newdale Lodge, Man.) Geo. Rubidge, J. Buchanan, W. E. Downer, George I. Roszel (St. Catharines), D. Breeze, George W. Fitzgerald, C. H Campbell, Sister Edith Campbell (Golden Link Rebekah Lodge No. 81), E. Graham (Uxbridge), E. Nicholls, Fred Haskill, S. Roadhouse, W. H. Vizard, J. McGregor, H. Vaughan, Douglas Robertson, W. J. Banks, (Brantford), J. Stephens (Norwood) D. N. Azford, H. Yargett (killed in action), F. Sollitt, Sister Denelda Robinson, Oiseau Lodge, No. 120, (Pembroke), James Harvey, Thomas Connal, Ed. Charberlain, William Hinchlifef, A. Rutherford, W. J. Rombo, D. Carlisle, James Burnett, E. Wiliamson, E. Sleight, C. Blake, C. Jones (Lindsay Lodge), W. Beale, James Bird, James Swanton (Midland,) Thomas Cooley, Richard Gillespie, (Hamilton), Sister Mrs. A. Wilson (Rebekah Lodge, No. 8;) Sister Mrs. McKee, Greentone Lodge, (Fort William), Mrs. Akey, (Mizpah Lodge, No. 208.

FINANCIAL AND MARKETS

WALL STREET.

Stocks opened with an extension of last week's rally, but fell back when buying subsided and shorts extended their committments. Sales approximated 457,000 sares.

NEW YORK, June 27.— (Canadian Press.)—Stock market opened with many additions to last Saturday's rally. Metals, Oils and Tobaccos led a further advance with many miscellaneous shares. American Smelting, National Lead, General Asphalt, California Petroleum, Royal Dutch and Sumatra Tobacco scored early gains of 1 to 3 points. Bethlehem, Crucible and Midvale Steels, also Harvest and related shares were strong, with many Departmen Stores, Corn Products, Endicott Johnson and Famous Players. Reverse tendencies were shown by Mexican Petroleum, Baldwin Locomotive, Chandler Motor, American Sugar and U. S. Rubber, in which moderate losses were sustained.

Ony a moderate volume of business was transacted on the higher range of prices. Much of this represented buying order prompted by last week's rally but the greater part probably consisted of short covering. An uneven trend developed before noon when Mexican Petroleum Baldwin Locomotive, U. S. Rubber, Gooderich, American Woollen, Sears Roebuck, Internatiotal Paper and Union Bag became heavy. Canadian Pacific also showed recurrent pressure but the minor rails, notably the coalers, were firm. Call money opened at 5 per cent and exchange

MONTREAL.

MONTREAL, June 27.— (Canadian Press.)— The local stock exchange opened for the week, starting with several advances from Saturday's closing levels. Abitibi rose 1 1-4 points to 25 3-4. Atlantic Sugar remained unchanged at 25. Brompton was down a half point at 23. Laurentide advanced a point to 77. National Breweries was up 5-8 at 48 and Spanish River strengthened a point to 50 1-2.

Prices were steady at the local market's close this morning. Abittibi closed a half point down at 25 1-4 and Atlantinc Sugar was stronger by 5-8 per cent.

Brazilian lost a point during the morning and closed at 26. Brompton remained unchanged. Dominion Steel lost a half and closed at 24 as did also Laurentide, which closed at 76 1-2. National Breweries did not change, but Spanish River went down a half to 50.

FOREIGN EXCHANGE

NEW YORK, June 27.—(Canadian Dollars 11 5-8 per cent discount.

TORONTO

TORONTO, June 27.—(Canadian Press).— The volume of business transacted on the local stock exchange this morning was small with only four issues exceeding 100 shares. Of these four, Brazilion was the leader in activity and also the weakest, losing all of the gain made at the week end. The close on Brazilian 25 3-4, was the low point for the morning. Canada Cement, Steel of Canada, common and preferred, were other active stocks, cement at 49 scored a gain of 1 point from Saturday's close, with Steel Common losing 1-2. Steel preferred was unchanged. Canadian Pacific on sales of only 38 shares advanced to 124. Unlisted paper stocks were steady to higher.

CHICAGO GRAIN

CHIAGO, July 27.—(Canadian Press).—Bearish sentiment sentiment predominated in the wheat market to-day owing more or less to expectations of a free movement of the new crop. It was generally believed also that the visible supply total would show a liberal increase as compared with a week ago. Continued rise in the south west and further dry weather in the north west,, failed to have more than a transient effect on prices. Opening quotations, which ranged from a 3-4 decline to 1-4 cent advance with July 130 to 130 1-4 and September 125 1-2 to 126, were followed by a material set back all around.

Big receipts weakened corn. After opening 1-2 cents off to 1-4 up, including September at 63 1-2, the market underwent a general sag.

Oats were depressed with other cereals, starting 1-8 to 1-4 lower to a 1-4 advance, September 40 4-8 to 40 1-2, and then receeding for all deliveries.

Lower quotations on hogs and grain weakened provisions.

LIVE STOCK MARKET.

TORONTO, June 27.— (Canadian Press.)—Cattle market receipts 3,791 ,trade good. Quotations: Heavy beef steers, $7.50 to $8; butcher steers, choice, $7.50 to $8; butcher cows, medium, $3 to $5; calves $8 to $10; lamb, $13 to $14.50; hogs, selects, $13.75 to $14.25.

DECORATED IN HONOR OF THE BISHOP'S VISIT

His Lordship, Bishop Sweeny of Toronto, held confirmation services at St. Mark's Church, Otonabee, on Sunday afternoon at 3 o'clock, where 4 candidates were confirmed, and at St. George's Church at 7 o'clock in the evening, where he administered to 6 candidates. Both churches were beautifully decorated with flowers for the occasion, and surmounted by flags in honor of the Bishop's visit.

NEW MASONS' HALL AT KIRKFIELD DEDICATED.

KIRKFIELD, June 27.—In the presence of some 200 Masons, the new hall recently purchased by Victoria Lodge, A. F. and A. M., No. 398, Kirkfield, was dedicated by the Deputy District Grand Master of District No. 20 Bro,. H. J. Townley, of Fenelon Falls.

Grand Master Harcourt was unable to attend.

Following the dedication, a banquet was served in the Schoolroom of the Presbyterian Church. The excellent menu was prepared by the Ladies' Aid of the church, and the proceeds of the banquet went to that society.

Don't Be Up in the Air

About your Clothing for the Holiday. At Oak Hall Store you'll find that "What Goes Up Must Come Down." Everything you'll need at new low levels.

Palm Beach Suit Sale

Suits up to $27.00, for - **$17.00**
Suits up ro $37.50, for - **$22.00**

Smart Shirts $1.69, $1.95, $2.95
formerly sold at $2.50 to $5.00

Neat Straw Hats $2.50 to $3.00
Formerly sold at $4.00 to $5.00

Cool Underwear, Wash Ties, Khaki and White Duck Pants, Sport Shirts

SALE OF

Boys Wash Suits

$1.95—$2.95 $3.95

Worth $3.50 to $5.50

We have divided our Wash Suits into three lots. We have taken our reductions on the entire lot. Now is your time to buy Wash Suits with greatly reduced prices and the Summer's wear to be had.

ON SALE ALL THIS WEEK

Boys' Khaki and Cotton Pants, Jerseys, Bath Suits, etc., etc.

OAK HALL

409-11 George St. M. J. MAHER, Manager

MUMMY CAUGHT IN FLOOD STIRS UP DEATH MYSTERY

PUEBLO, Colo., June 27.—What promised to be a mystery of the great flood here followed the finding of the skeleton of a woman in a box in an alley near the business district. Colorado rangers started an investigation.

Yesterday R. H. Wimmer, a merchant, said the body was the mummy of a cliff dweller which had been in his store 15 years. The mummy floated into the alley during the flood.

LOWER HYDRO RATES.

Commercial Lighting Costs Reduced to 12 Cents in Picton.

KINGSTON, Ont., June 25. — Commercial lighting rates for June in Picton will be reduced from 14 cents per kilowatt hour to 12 cents, and the second rate from 7 cents to 6 cents. Domestic lighting has been reduced from 7 cents to 6 cents and the second rate from 3 1-2 cents to 3 cents. This is the first reduction in Picton since the hydro system was inaugurated.

The Subscription Rate of The Daily Examiner (BY MAIL) Is $4.80 Per Annum

Delivered to Subscribers on Rural Routes and at all Points outside the City.

DELIVERY BY CARRIER IN THE CITY

BY THE WEEK	*.15*
MONTHLY	*.50*
QUARTERLY	*$1.50*
YEARLY	*6.00*

A Subscription to a Daily Paper is the Cheapest and Best Investment you can make of any Article going into your home.

THE EXAMINER, Peterboro'

AT THE THEATRES

AT THE ALLEN.

Action is the keynote of the second Katherine Newlin Burt photoplay, "Snowblind," which is being shown this week at the Allen Theatre. Like the author's previous picture, "The Branding Iron," "Snowblind" deals with people who live close to the soil, this time in the Canadian North-West, and know none of the softer sentiments with which city folk regulate their lives.

From this story Reginald Barker has made a powerful photoplay at the Goldwyn studios. With a picked cast that includes such sterling actors as Russell Simpson, Pauline Starke, Mary Alden and Cullen Landis, "Snowblind" is one of the best acted photoplays that Goldwyn has yet made.

"Snowblind" is, in substance, a story of first love in the wilderness which leads to the regeneration of a man whose entire life has been spent in evading the law. How the fugitive, who previously had recognized no authority but that of his own strength, is made to realize the power of a great love, makes a beautiful and stirring story. It has been splendidly directed by Reginald Barker and lavishly produced by Goldwyn.

JIMMIE ADAMS ADMITS FISH AND RESTAURANT DON'T AGREE.

One of the scenes in "High and Dry," latest of the Mermaid Comedies, which comes to the Allen Theatre to-day, calls for a seine full of fish to be dumped on Jimmie Adams, the featured player. There was a morning of hard work and the company being away from its regular studios, Adams did not take the trouble to change his costume—that of a rather high-class "down and out"—before entering a restaurant at the seaside resort. He sat down at one of the long tables, crowded when he entered, but which soon emptied itself with anything but complimentary expressions from the men and women. Adams did not sense the trouble, though he was worried by the hasty departure of the customers, until one kindly-faced and rotund old man put his hand on his shoulder and observed:

"Don't let 'em get your goat, kid. I was a fisherman myself once."

But the worst joke of it all was that Adams had himself ordered — fish, and when the waitress served them she said out of the corner of her mouth: "THESE fish are fresh."

AT THE CAPITOL.

To-night the Capitol offers a great show, Wallace Reid in "The Love Special," Harold Lloyd in "Now or Never," and many other splendid film attractions.

To-night, also Tuesday and Wednesday and the usual Wednesday matinee, the pretty and cozy Capitol offers its many regular patrons a remarkable picture programme. Wallace Reid, the popular matinee idol and athletic star, will be seen in his new mile-a-minute comedy of fire thrills, love and laughter, entitled "The Love Special." Wallace Reid pictures always please because they never lag or drag. The story is written with the word speed spelled in large letters. The fire frolic and adventure is also always found at the proper point in these productions. The result is good entertainment every time in a really Reid picture, and "The Love Special" is up to this popular star's standard, and speaking about fun and laughter, the very name of Harold Lloyd suggests a bunch of fun for the movic fan. Harold Lloyd has produced many good single reel comedies. He has also produced the best two-reel comedies ever seen on a picture screen. Now he comes before the public in his first big 3-reel comedy, "Now or Never," and it's one of the funniest and cleanest laugh producers ever thrown on the silver sheet. The name of this riot is "Now or Never." The balance of the big programme includes, as usual, Paths News, Topics of the Day, 8th episode of "The Avenging Arrow," also a funny Roland comedy. The splendid seats, attentive service and wonderfully cool atmosphere at the Capitol makes this the ideal spot in Peterborough to enjoy the best in pictures and music. The orchestra has vastly improved, and now plays the pictures properly at all times. A splendid programme at usual Capitol prices.

Nazimova, again on the Coast, announces she will make a picture with an all-woman cast.

In addition, none but women will direct, edit, cut and produce the picture.

What chance will a mere man have in this outfit?

Capitol

Coolest, Best Ventilated Theatre in Ontario

MON., TUES. and WED.

A MILE-A-MINUTE SHOW IN PETERBOROUGH'S THEATRE DE LUXE

COMFORT — SERVICE — QUALITY — COOL — LUXURIOUS

Jesse L. Lasky presents **WALLACE REID** in **"The Love Special"**

With Agnes Ayers and Theodore Roberts

BALANCE OF PROGRAM GREAT

EXTRA SPECIAL

THE MILLION-DOLLAR COMEDIAN

HAROLD LLOYD

IN HIS VERY NEWEST AND FIRST BIG THREE-REEL COMEDY

"NOW OR NEVER"

A MILLION LAUGHS

VEN. NORTON RESIGNS MONTREAL RECTORSHIP

MONTREAL, June 27.— (Canadian Press.) — The resignation of Venerable John George Norton, D.D., as Rector of Montreal and of Christ Church Cathedral, was announced at yesterday's services at the Cathedral. The great age of the rector, who is 80, and an infirmity as to hearing, have made it impossible for him to continue active work. He has held the rectorship of the parish for the past thirty-nine years.

Wallace Reid and Agnes Ayres in "The Love Special"
A Paramount Picture

At the Capitol—To-night, Tuesday and Wednesday

The Sporting Page

LAST INNINGS RALLY SATURDAY FAILS TO SAVE THE GAME FOR THE PETES

SOLOMON OUTFIT BEATEN 3 TO 2 SATURDAY BY THEIR OLD RIVALS FROM BELLEVILLE—WEAKNESS WITH WILLOW AGAIN MARS PETES' PLAY.

After being held scoreless for eight frames, while Belleville were picking up three counters, the Petes made a ninth innings stand in the Central League game at Riverside Park on Saturday, hammered two markers in and had the tieing and winning runs on the bases when Holyman was thrown out at first for the final out, the Belleville crew winning by 3 runs to 2, their fifth victory in a row.

All the joy that the Peterborough fans got out of the game was crowded into that last session. Up to that innings the Solomon gang were tied in a knot by Freddy Goyer's cunning, two safe bunts being the only hits registered against the veteran southpaw. Belleville had not done much heavy hitting themselves, but what they did was timed to accompany the Petes' errors and turn the slips in the local defence into runs. None of the winner's counters were earned. Lornie Rose presented them with the first by dropping a fly back of the box in the second innings and the two runs in the sixth were due to a couple of mussed-up plays and a misjudged fly which went for a two-base hit.

The Petes missed two good chances to score before the ninth. Bad base running in the first innings robbed them of one opening, and bad luck in the eighth when Cherrett bunted a fly to Fred Goyer for a double play, cost them another. It was just as well, however, that they did not score in the first, for Umpire Butler pulled a wrong decision that would have given Belleville good grounds for a protest. With Cherrett on first Murray fanned, but the third one got away from Mills. Under Sec. 6 of Rule 51 Murray should have been called out, for the batter is out "if while first base be occupied by a base runner, the third strike be called on him by the umpire unless two men are already out." Butler forgot the rule and allowed Murray to stay on first base.

When the Petes went to bat in the ninth they were 3 to 0 behind, and the fans started to move out of the stands. And then the break came and for a few minutes there was the wildest excitement of the season. Murray started it by slamming a hit off Frank Goyer's glove. Ross hit to Harry Mills and the first baseman's throw to second was too late to get Murray. That was two on and nobody out and the crowd woke up with a roar. Swanston tried hard for a hit, but Fred Goyer snapped up his roller and tossed Murray out at third. Then Ray Rose came to the rescue and exploded a screaming liner over second, the ball bouncing over Ross's head, and before it came back to the infield Bob Ross and Swanston were across the rubber and Rose was on second. With one out and the tieing run half way home, visions of victory for the Petes grew bright. Pinnette tapped a slow roller down the third base line and was out at first. Rose should have gone to third on this play, and his failure to do so prevented a sewed up game for Lowe was sent in to bat for Kirn and beat out a roller to short that would have sent in the tieing run had it been on third instead of second. Lowe stole second, and a clean single to the outfield would have meant two runs and the ball game, but Holyman couldn't come through. His slow tap past the box was fielded cleanly by Fred Goyer, and the pitcher's throw beat him to first, winding up the rally.

Goyer won his sixth victory over the Petes by showing his old-time ability to baffle them in the pinches. Eleven strike-outs were credited to the lanky southpaw, and until the ninth the only hits registered against him were bunts by Cherrett in the first and Jackson in the fifth. He was weakening on end, however, and the Petes came very close to taking his scalp in that last minute rally.

Lornie Rose drew the pitching assignment for the home crew, Rose has been troubled with a sore arm all season and he failed to go the route on Saturday, McElroy going to the rescue and pitching the last three innings. The visitors collected six hits and three runs off Rose during his six sessions on the mound, although none of the counters were earned, while McElroy held them to two hits and no runs for the balance of the game.

One of the brightest features of the game from a Peterborough viewpoint was the work of Pinnette in centre field for the Petes. He ranged over a large section of the landscape and snared no fewer than six flies in sparkling style. Walter Jackson also distinguished himself with a spectacular running catch of Casey's drive in the sixth, and Cherrett tore off another fine catch of a high fly back of second.

First Innings.

Belleville—Ross fanned. Meagher hoisted to Cherrett. Weir was thrown out by Ray Rose. No runs, hits or errors.

Peterborough — Cherrett bunted safely. Murray missed three, but the third one was a wild pitch which got away from Mills, Cherrett going to third on the play. Murray should have been called out, but Umpire Butler allowed him to remain on first. He started to steal second and Mills' throw beat him by yards. Cherrett was caught trying to score on the play, Weir making a quick return. Murray reached second while Cherrett was being run down and went to third on a wild pitch. Ross was called out on strikes, the third one a foot over his head. Swanston flied to Casey in right. No runs, one hit, no errors.

Second Innings.

Belleville— Lornie Rose dropped W. Mills' fly to the box. Frank Goyer grounded to Ross, Mills going to second. Casey hoisted to Murray. H. Mills singled down the right field foul line, scoring his brother. Williamse flied to Pinnette. One run, one hit, one error.

Peterborough—R. Rose and Pinnette fanned. Weir captured Jackson's fly to short left. No runs, hits or errors.

Third Innings.

Belleville —Fred Goyer whiffed. Ross lined to Pinnette in right centre. Meagher singled to centre. Weir was safe when Ray Rose let his roller get away. Pinnette was under W. Mills' fly to left centre. No runs, one hit, one error.

Peterborough —Holyman walked. Rose sacrificed, Fred Goyer to H. Mills. Cherrett struck out and Murray also missed three. No runs, hits or errors.

Fourth Innings.

Belleville— Frank Goyer lined to Pinnette. Murray threw out Casey. H. Mills rolled to Ross. No runs, hits or errors.

Peterborough — Ross walked. Swanston fanned and Ross was caught off first and was out W. Mills to H. Mills to Weir. R. Rose died, Frank Goyer to H. Mills. No runs, hits or errors.

Fifth Innings.:

Belleville— Williams doubled to left. Fred Goyer sacrificed, Rose to Ross. W. Ross bunted to Lornie Rose, who held Williams at third and threw out the batter. Meagher grounded to Ray Rose. No runs, one hit, no errors.

Peterborough — Pinnette flied to Meagher. Jackson bunted safely, the second hit off Goyer. Hoyman fanned. L. Rose forced Jackson at second, Williams to Weir. No runs, one hit, no errors.

Sixth Innings.

Belleville—Weir singled through short. W. Mills flied to Holyman in deep right. Frank Goyer singled past first and when Ross let Ray Rose's toss get away Weir went to third. Casey flied to Jackson in left, a beautiful catch. Weir scored on the sacrifice fly. H. Mills got a lucky two bagger when Holyman misjudged his fly to deep right, Goyer scoring when the throw to the infield got away from L. Rose. Williams flied to Pinnette. Two runs, three hits, two errors.

Peterborough — Cherrett died, Frank Goyer to H. Mills. Murray struckout. Bob Ross flied to his namesake. No runs, hits or errors.

Seventh Innings.

Belleville— With McElroy pitching for the Petes, Fred Goyer struck out. Ross scratched a hit past the box. Meagher hit to Bob Ross, who threw low to second to force W. Ross and both runners were safe. Weir flied to Cherrett. W. Mills hoisted one back of second on which Cherrett made a fine catch. No runs, one hit, one error.

Peterborough — Swanston was thrown out by Fred Goyer, R. Rose flied to Ross. Pinnette fanned. No runs, hits or errors.

Eighth Innings.

Belleville— Frank Goyer rolled to Ross. Casey walked. H. Mills fouled to Swanston. Williams singled over Cherrett's head. Fred Goyer was hit, filling the bases. Ross died on a tap to Ray Rose. No runs, one hit, no errors.

Peterborough— Kirn, batting for Jackson, was called out on strikes. Holyman was hit. McElroy got a life on Fred Goyer's fumble, Holyman going to second, Cherrett bunted a fly which Fred Goyer nailed and doubled Holyman off second. No runs or hits, one error.

Ninth Innings.

Belleville — Meagher rolled to Murray. Weir flied to Pinnette, the sixth put out for the centre fielder. Murray tossed out W. Mills. No runs, hits or errors.

Peterborough—Murray bounced a hit off Frank Goyer's glove. Ross hit to H. Mills, who tried for Murray at second, but the runner beat the throw. Swanston forced Murray at third on a roller to Fred Goyer. Ray Rose doubled to centre, the ball bouncing over Ross's head, and Bob Ross and Swanston scored. Pinnette rolled to Frank Goyer and was out at first, Rose being held at second. Lowe batted for Kirn and beat out a single to short, Rose going to third. Lowe stole second, Holyman rolled a grounder to Freddy Goyer, who threw him out at first and the game was over. Two runs, three hits, no errors.

Belleville—	AB	R	H	PO	A	E
W. Ross, m.	5	0	1	2	0	0
Meagher, l.f.	5	0	1	1	0	0
Weir, s.s.	5	1	1	3	1	0
W. Mills, c.	5	1	0	9	3	0
Frank Goyer, 3b.	4	1	1	2	2	0
Casey, r.f.	2	0	0	1	0	0
H. Mills, 1b.	4	0	2	7	1	0
Williams, 2b.	4	0	2	1	1	0
Fred Goyer, p.	2	0	0	1	6	1
	36	3	8	27	14	1

Peterborough—	AB	R	H	PO	A	E
Cherrett, s.s.	4	0	1	3	0	0
Murray, 3b.	4	0	1	1	3	0
R. Ross, 1b.	3	1	0	11	0	2
Swanston, c.	4	1	0	4	0	0
R. Rose, 2b.	4	0	1	0	3	1
Pinnette, m.	4	0	0	6	0	0
Jackson, l.f.	2	0	1	1	0	0
Holyman, r.f.	2	0	0	1	0	0
L. Rose, p.	1	0	0	0	2	2
McElroy, p.	1	0	0	0	0	0
*Kirn, l.f.	1	0	0	0	0	0
**Lowe	1	0	1	0	0	0
	31	2	5	27	8	5

*Batted for Jackson in the eighth.
**Batted for Kirn in the ninth.

By innings:—	R.	H.	T.
Belleville	010002000	3	8	1
Peterborough	000000002	2	5	5

Two-base hits — Williams, H. Mills, R. Rose. Sacrifice hits—Fred Goyer, Casey, L. Rose. Struck out—By Goyer 11, by Rose 2, by McElroy 1. Bases on balls—Off Goyer 2, off McElroy 1. Hits—Off Rose 6 in six innings, off McElroy 2 in three innings. Losing pitcher—Rose. Double plays—Fred Goyer to Williams; W. Mills to H. Mills to Weir. Left on bases—Belleville 10, Peterborough 6. Wild pitches— Goyer 2. Hit by pitcher—By Goyer 1 (Holyman), by McElroy 1 (Fred Goyer). Umpires—Butler, Lindsay, at the plate; Phelan, Peterborough, on the bases.

CARPENTIER SMALL FOR A CHALLENGER

ONE OF THE SMALLEST CHALLENGERS IN RECENT YEARS.

NEW YORK, June 27. — (Associated Press).—Georges Carpentier, challenger of Jack Dempsey, will be smaller in several respects than any boxes who has fought for the title in recent years. Tommy Burns, from whom Jack Johnson wrested the crown, was shorter but heavier and more compactly built. Bob Fitzsimmons, on the day he lost the championship to Jim Jeffries at Coney Island, weighed 172 pounds, almost exactly what Carpentier will weigh when he climbs into the ring.

Dempsey will be larger than Carpentier in all save two important measurements. Carpentier's advantages will be in his wonderfully developed lower limbs and his neck. The Frenchman's calf measurement is 16 3-4 inches, as compared with Dempsey's 15¼. Carpentier's neck measures 16 3-4 inches, with Dempsey's one-quarter inch smaller.

Dempsey will outweigh Carpentier by about 20 pounds. He will stand one and one-half inches taller. He will outreach his rival by one inch, 74 inches to 73. In wrist and ankle development they are nearly equal, only a fraction of an inch giving Dempsey the advantage in each case. Dempsey's biceps measure 16¼ inches, as compared with Carpentier's 14½. Carpentier's back muscles, however, are a magnificent part of his development, and from these he will draw most of his hitting power.

In several respects, Jess Willard, the Kansas giant, whom Dempsey knocked out in three rounds, was the largest champion. In several other respects, the more compact Jim Jeffries outstripped Willard easily. Willard, for his size, was not developed as highly, in a physical way, as several others who have held the title.

Willard, at fighting weight, scaled 240 pounds, and towered 6 feet 6 inches in the air. His reach of 83½ inches was far greater than that of other title holders. His chest measurement of 39 inches, normal, was seven inches less than that of "Jeff." Jeffries' wrist, neck, biceps and ankle development was greater than that of Willard, and Willard's calf measurements were only a fraction of an inch larger than Jeffries'.

Matinee 2.15
Evening 6.45 and 9.0

ALLEN

COMMENCING TO-DAY, TUESDAY AND WEDNESDAY

—"The Home Where Pictures and Music of Quality Rule"—

GOLDWYN PRESENTS
REGINALD BARKER'S Production of

"SNOWBLIND"

A GOLDWYN PICTURE

Adapted from the Famous Novel by Katharie Newlin Burt.
DIRECTED BY REGINAL BARKER.
One of the most amazing Love Stories ever told. Paced with Thrills, and human in every incident.

A STORY THAT YOU WILL NEVER FORGET.
OTHER ATTRACTIONS.

A MERMAID COMEDY.
"HIGH AND DRY" WITH JIMMIE ADAMS
Faster than a Fresh START
Funnier than NONSENSE
THAT'S SOME PROMISE.

GET THE ALLEN HABIT

OVERTURE. Laurentian Echoes
ALLEN ORCHESTRA
W. F. LEADER, DIRECTING
CANADIAN NATIONAL PICTORIAL.
SENSE AND NONSENSE CULLED FROM THE PRESS

MATINEE: 11c. 22c EVENING: 16c, 22c, 32c

TWO BIG GAMES TO TAKE PLACE HERE DOMINION DAY

Dominion Day will be baseball day in Peterborough for Cobourg and the Petes will play a Central Ontario League game at Riverside Park on Friday morning at 10 o'clock, while in the afternoon the Hillcrests of Toronto will be here for an exhibition game with the Solomon crew. The two games should provide an attractive holiday bill of fare. The Petes expect to have Hap Harrison back in the game on Dominion Day and to put an end to their losing streak. They have been having all the bad luck that usually accompanies a slump, but are hopeful of getting a better break from now on.

Saturday's game followed the traditions of all the Belleville-Peterborough fixtures as far as a close score was concerned. The Central League records of the two teams is as follows:

1919.

At Belleville—Belleville 5, Peterborough 4 (10 innings).

At Port Hope (replayed game) — Belleville 6, Peterborough 3.

At Peterborough—Peterborough 3, Belleville 2.

At Peterborough — Belleville 5, Peterborough 4 (10 innings).

At Belleville—Belleville 3, Peterborough 1.

1920.

At Belleville—Belleville 5, Peterborough 2.

At Peterborough—Peterborough 6, Belleville 5 (12 innings).

1921.

At Peterborough — Belleville 3, Peterborough 2.

Freddy Goyer pitched all eight of these games, so that his record against the Petes is six wins and two losses. Howard Kirn was on the rubber for the Petes in six of the fixtures, winning one and losing five, while Lornie Rose broke even on the other two. That five out of the eight games were won by one run, and that three went extra innings, are further proofs of the evenness of the series between the two teams.

The Petes are not yet out of the running in the first half of the Central Ontario race, although of course the loss materially lessened their chances. To have a look in, the Solomon gang must win their four remaining games, one with Cobourg here, two with Port Hope, and one in Belleville, while Lindsay and Oshawa would have to break even and Belleville win from Oshawa on Dominion Day—provided Port Hope or Cobourg don't spill the beans for somebody. The League standing is as follows:

	Won	Lost	P.C.
Oshawa	4	1	.800
Belleville	5	2	.714
Lindsay	4	2	.667
Peterborough	3	3	.500
Cobourg	1	4	.200
Port Hope	0	5	.000

The general query, what is the matter with the ball team, seems to be fairly well answered by the fact that in their last four games the Petes have made but seven runs, and have averaged a little better than five hits in a game. An attack as weak as that can't expect to win many ball games, especially when the other fellows refuse to make errors when such misplays would mean runs.

The Petes' weakness with the willow is shown by the fact that the two runs scored in the ninth on Saturday were the first counters last year's champs had put over in nineteen innings. They were blanked the last two innings in Port Hope, did not score in nine frames at Oshawa, and went without a marker for eight innings on Saturday.

Following are the physical measurements of the champion and challenger as well as those of the former holders of the heavyweight title since Corbett won it in 1892:

	Dempsey.	Carpentier.	Willard.	Jeffries.
Age	26	27	*32	*35
Weight	198	172	240	225
Height	6ft.1	5ft.11½	6ft.6	6ft.1½
Reach	74	73	83½	75
Chest(Nor.)	42	41	39	36
Chest(Exp.)	46	43½	44½	50½
Waist	33	31	36	36
Neck	16½	16¾	17½	18¼
Wrist	7½	7¾	8¼	8½
Biceps	16¼	14½	15¾	16
Calf	15¼	16¾	17½	17
Ankle	9	8½	9½	10

	Johnson.	Cor-bett.	Fitzsim-mons.	Burns
Age	*37	*33	*37	*27
Weight	220	180	172	179
Height	6ft.¾	6ft.1	5ft.11	5ft.7
Reach	73	74	74½	74½
Chest(Nor.)	37½	38	44½	40
Chest(Exp.)	42¾	42	46	41¾
Waist	36	33	33	33
Neck	17½	17	16	16
Wrist	10½	6½	7½	7¼
Biceps	16	14½	13	14½
Calf	15	14½	14	16½
Ankle	9½	8¾	8	8¼

*Age at which title was lost.

If the butcher doesn't cut prices to the bone, he might at least cut out the bone.—Kingston Whig.

Bad news for the pedestrian: Another reduction in the price of cars —Indian Polish News.

BABE STILL RUNNING AHEAD OF SCHEDULE

COLLECTED HIS 27TH OF CURRENT SEASON YESTERDAY.

NEW YORK, June 27.— (Canadian Press.)— "Babe' Ruth is still stepping along some distance ahead of his 1920 schedule in home run hitting. The Kilty slugger collected his twenty-seventh of the current season at the Polo grounds yesterday.

COAL AND WOOD

COAL IN ALL SIZES AT LOWEST PRICES.

Just Received—a Scowload of Slabs, good percentage Hardwood.
4 feet long a cord $10.00
Cut to Stove length $12.00

PETERBOROUGH FUEL & TRANSFER CO.

134 Aylmer St. Phones 270-362

MACDONALD'S Cut Brier

More Tobacco for the Money

Packages 15¢
½ lb Tins 85¢

"The Tobacco with a heart"

REGENT THEATRE HUNTER STREET

"Coolest Spot in the City"

TO-DAY — THE FAMOUS SCREEN ACTRESS

Blanche Sweet in "That Girl Montana"

From the Novel of the same name. A swift-moving Story of Pioneer Days in the Great West.

—also—

—RUTH ROLAND in RUTH OF THE ROCKIES—
—CENTURY COMEDY and PRIZMA REEL—

COMING:
TOM MIX in PRAIRIE TRAILS —— THURSDAY

--- Popular Prices ---

Matinee 10 and 20c Evening 25c

News of the Times in Photographs

(1) Counsel and witnesses leaving London, England, for Leipzig, for trials of German Commandants, re prisoners of war.

(2) Admiral Sims of the United States navy, who was recalled from England on account of sensational speeches he made there. He is here seen with Mrs. Sims on their arrival in England.

(3) Field, B.C., one of the most beautiful places in the Canadian Rocky Mountains. The editors of weekly newspapers during their recent tour of Canada were given a dance there by the C. P. R.

(4) At the English Derby race an old lady greets Davy Stephen, who saw the race for the 51st. time.

(5) "Humorist," winner of the English Derby race at Epsom.

(6) Elephants, the pets of thousands of children from all over the United States, take their first dip in the ocean at Coney Island.

FEEDING AN EMPRESS OF THE SEA

THE EMPRESS OF FRANCE.

When a great liner like the Empress of France comes to port few realize the immensity of her requirements.

Many have seen the activity which goes on just after a vessel has docked and passengers commence disembarking with their baggage. Subsequently large gangs commence discharging the ship's cargo, which is despatched by rail to various destinations, after which the outgoing freight is properly placed in the various holds.

There is considerable activity going on behind the scenes, so to speak, which is not apparent to the casual observer, viz., the preparation of lists of supplies for the homeward voyage by the heads of various departments on board.

First of all, about 4,500 tons of coal are needed, in addition to large quantities of lubricating oils, etc., together with various miscellaneous supplies which come under the head of Deck and Engine Room Stores.

If the average layman were asked whether this vessel or the Chateau Frontenac at Quebec could house the most people, his reply would naturally be in favor of the hotel, but this would not be correct, as the Empress of France can accommodate relatively speaking, about four times as many people as the Chateau.

Owing to the limited time the ship remains in Quebec port it is necessary to make exact calculations as to the time for delivery of her food supplies, so as not to conflict with either coaling or cargo operations.

It takes a large gang of men a whole day in order to handle and stow these supplies.

The ship is equipped with an up-to-date cold storage plant of enormous capacity, where meats, fish, poultry, fruits and vegetables are kept in perfect condition in the required temperatures. Apart from the refrigerator rooms there are large spaces where the cold storage system is unnecessary, but where forced draft ventilation is arranged.

Use Tons of Food.

The meats are first put on board, and when the ship has a full passenger list she takes about 20,000 lbs. of beef, 9,000 lbs. of mutton, 6,000 lbs. of pork, 1,500 lbs. of veal, 1,000 lbs. of lamb, 4½ tons of ham and bacon, two tons of sausages, liver, etc., in addition to sundry other items too numerous to mention, making a grand total of over 25 tons.

The above meats, as well as all other supplies, are specially selected and are the choicest procurable in Canada.

Next comes the fish, as follows: 2,000 lbs. fresh cod, 1,500 lbs. fresh haddock, 200 lbs. dore, 400 lbs. of finnan haddie, 500 lbs. flounders, 1,000 lbs. halibut, 500 lbs. herring, 400 lbs. mackerel, 600 lbs. salmon, 400 lbs. lake trout, 200 lbs. live lobsters, 300 lbs. smelts, 250 lbs. weak fish, 300 lbs. white fish; besides the above a number of other kinds are secured when in season, such as black and striped bass, blue fish, brook trout, and shad; in fact, approximately 10,000 lbs. of fish are required at Quebec, comprising over twenty varieties.

Poultry follows, and generally consists of over 1,000 lbs. milk-fed chickens, 500 lbs. broilers, 1,500 lbs. capons, 1,500 lbs. fowl, 1,000 lbs. geese, 1,000 lbs. turkey, as well as smaller quantities of ducklings, goslings and different kinds of game.

Under the head of dairy produce, 3,000 lbs. of butter are required, 1,000 lbs. of cheese and over 30,000 eggs.

About 15 tons of vegetables are needed, which include 18,000 lbs. of potatoes, 4,000 lbs. of turnips, 2,500 lbs. of carrots, 1,500 lbs. of cabbage, 1,200 lbs. of onions, 1,000 lbs. of beets.

The principal fruits are as follows: 30,000 oranges, 20,000 apples, 3,000 grape fruit, 6,000 lemons, 1,000 lbs. of bananas, besides the smaller kinds of fresh fruit in season.

The grocery list is enormous, and could not be itemized here. Dried fruits run into several thousand pounds, biscuits 1,000 lbs., 13 tons flour, 4 tons sugar, 1 ton oatmeal, 1 ton peas, 500 gallons milk, 500 gallons evaporated milk, 500 pints ice cream and a large quantity of cream.

IT'S A CRACKERJACK YEOTES' CIGAR SALE

A Big Hit! Thanks, Gentlemen, for your patronage. Keep the Sale booming until Dominion Day. The money you save will help you to celebrate. These Prices for a few more days only:

CIGARS—
Davis Panatellas ..... 9c each—$4.50 Box
Olympias ..... 9c each—$4.50 Box
Harvesters ..... 4 for 25c—$3.00 Box
Sir Douglas ..... 4 for 25c—$3.00 Box
El Fair ..... 4 for 25c—$3.00 Box
Some Brands of Cigars, 5 for 25c and 6 for 25c.

TOBACCOS—
Certain Lines of PACKAGE AND PLUG TOBACCOS will be Sold at REDUCED PRICES during this SIX DAYS' SACRIFICING SALE.

PIPES—
B.B.B. Pipes—were $2.50 to $3.00 .... for $1.50
Cola Pipes—Regular $1.00 ..... for .75
G.B.D. Pipes—Regular $3.50 ..... for 2.25
All regular $1.00 Pipes to clear..... for .50
All regular 75c Pipes to clear ..... for .35
All regular 50c Pipes to clear ..... for .25

POUCHES—
$1.25 Pure English Rubber Pouches 75c
$1.00 Pure English Rubber Pouches 50c
50c Pure English Rubber Pouches 25c

Louis Yeotes
337 GEORGE STREET
Phone 768

GEORGE ST. S.S. FLOWER SUNDAY A SUCCESS

MANY COMPLIMENTS ON DECORATIONS AND SERVICE.

On Sunday, June 26th George street Sunday School held their annual flower service, which was as usual a great success. The flowers were shown to good advantage on four large pillars, which were covered with fowers and topped by grace ful baskets of flowers and ferns, and connected with loops of flowers, with smaller baskets suspended from the loops. The pulpit was also banked with many of the large and beautiful baskets contributed by the Bible Classes.

The Classes met in the Sunday School at 10.30 a.m. and the primary tots led them up into the Church, where the large Sunday School Orchestra, directed by Mr. W. H. Cunningham, played music which was much enjoyed then and dur- the service. The school sang sev- era choruses under the leadersh p of Choirmaster Renwick, and gave evidence of their excellent training.

Mrs. F. E. Ellis gave a delightful solo, and the Pastor, Rev. W. Harold Young, gave an interesting and appropriate talk on flowers which was appreciated by both the school and congregation, altho meant espec ially for the former.

Many compliments on both the service and decorations were given to those responsible for them.

ROOFING AND SUPPLIES Ready Roofing and Tar Products, and Slate Tile Felt and Gravel.
Roofing Supply Stores
440 Water St. Phone 775
A. McLEOD M-W-F

DR. W. A. SETTLE
OSTEOPATH
124 Hunter St. Phone 649
Hours 9 a.m. to 9 p.m.

3 Boat Service
Lakefield and Stoney Lake

Until further notice steamers will leave Lakefield on arrival of the Morning, Noon, and Afternoon Trains.

Returning will connect with the 9.30 morning and 4.40 afternoon trains for Peterborough same day.

For excursion rates and other information, phone 548, or write F. G. Young, Manager, 434 Park street.

American Hat Store Bulletin
Having secured help we can now give, two to six day service. Reblocking and Cleaning Hats, Gents' Felt Hats included, which is the shortest time possible that satisfactory work can be done in. We are now Clearing all Ladies' Summer Hats at Reduced Prices.
Special Little Chaps "Ra-Ra" hats **50c**

PETERBORO AUTO AND TAXI LIVERY

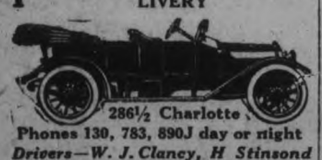

286½ Charlotte
Phones 130, 783, 890J day or night
Drivers—W. J. Clancy, H Stinsond M. Dutch Pammott, J. Drummon,.
CARS WASHED OR STORED

WE HAVE WITH US TODAY

At the Empress:—A. W. Coulter, A. E. Gilchrist, W. G. McGill, D. Andrew, R. Bowman, L. Bailey, E. Woort A. B. Pyper I. Miller, A. M. Bryson, H. L. Hazelwood, A. J. Johnston, P. J. Lynch, W. J. Cole, W. G. Roberts H. O. Walker, L. Mudge, H. F. Denyers, W. A. Harston, M. E. Loucks, G. H. Wilson, Toronto, M. B. Clark, Wellington, Mr. and Mrs. F. Macdonald, Bobcaygeon; Mr. and Mrs. Wm. H. Horsch, Cleveland, G. A. Flavelle, Lindsay, W. E. Stevenson, London, G. H. Kruger Montreal, J. P. Johns Owen Sound, Mr. and Mrs. C. L. O'Connor, Brantford, H. Graham, Quebec.

At the White House—R. Walsh, Hastings, H. A. Williamson, Montreal, J. R. Cotterrall, Geo. H. Turner A. H. Gilham, A. L. Coleman J. A. Remson, Toronto, C. Haslam, Brantford W. S. Wallave, Alliston.

It Pays to Advertise.

DR. M. C. GOODWIN
Palmer Chiropractor
BARRIE BUILDING, PETERBORO
Lady Attendant
Phone 431
Office hours—10 to 12 a.m.; 2 to 4 and 7 to 8 p.m.
Office Closed Tuesday and Thursday Evenings

Good Eyesight Makes Progress Possible
Man can get more insight into the Mysteries of life, and vision further ahead, if his optical equipment is efficient.
M. J. ROCHE
Optometrist
188 CHARLOTTE ST.

Let us do your Developing and Printing, work done by an Expert
E. L. PAYNE
CHEMIST Opp. Turnbull's DRUGGIST

CITY AND GENERAL

DR. T. P. McCULLOUGH,
Eye, Ear, Nose and Throat Specialist. 166 Brock street. Phone 36W.

POULSOM'S AUTO AND TAXI LIVERY.
Corner Charlotte and George Streets. City and country driving any hour. Phone 430. 60d54 2198

G. W. V. BAND.
Practice to-night. The new uniforms will be issued at 7.30. Every member please attend. Important.

NOTICE.
The party that was seen taking the wheel from 537 Waterford street, please return it and save further trouble. 3d-152-1390

AUTO FOR HIRE.
'Phone 1766W for R. Reid's auto service. Weddings, pleasure driving, funerals or country trips. Day or night, or leave orders at Minicola's Store, 410 George Street. dtf

DR. N. H. SUTTON.
Surgery—Room 113 Barrie Bldg. 312 George Street. Hours: 9-11 a.m., 2-4 p.m. Evenings and Sundays, by appointment. Phone 131. Residence, 543 Park street. Phone 1111J. dtf

NOTICE TO FARMERS.
We do all kinds of Painting, Decorating and PaperHanging. Distance no object. Mail card. J. A. Smith, 175 Adaline Street, Peterboro. 6d155 2270

21ST BATT.
All former members are requested to attend a meeting to be held in the G. W. V. A. Hall, Wednesday, June 29th, at 8 p.m. as business of importance is to be discussed. Every member please turn out. 2d151

DON'T DELAY.
We can give you better attention now than when the season's rush begins. Have your Furniture re-upholstered better than new, with Finest Selections of Tapestries at Reasonable Prices. The American Upholstering Co., 221 Hunter Street. Phone 697—Nights and holidays. 396dtf

LUMBER FOR SALE.
(1920 Sawing.)
Spruce, Pine or Hemlock — all sizes — Rough or Dressed. It will pay you to get our prices. The Kawartha Lumber Co., Lakefield. mwf-159 1859

BABIES CLINIC OPEN.
Owing to unforeseen circumstances, the Babies' Clinic was forced to close last Tuesday for the day, but is again open to-morrow, June 28th, from 3 to 5 p.m. in the G.W.V.A. Rooms. The supervisor has received a number of books, "The Canadian Mother", and these will be given free to anyone who asks for them at the Clinic.

TRINITY S. S. EXCURSION.
Trinity S. S. excursion by steamer "Stoney Lake" to South Beach, Thursday, June 30th. The S. S. orchestra will be aboard. Steamer leaves George street wharf at 8 a.m. All adult tickets 50 cents. Intermediates 25c., Juniors and Primary free. Parents are requested to come with their children. 1d-150

PUBLIC NOTICE.
It costs you no more to get that house painted this year than in 1912, wtih the best of material; if not we don't want your money. Save that kitchen woodwork. We can grain for what it costs you to paint it. The right man on the right job; 25 years' experience. Mail us a card. J. A. Smith, 175 Adaline Street, Peterboro. 6d155 2269

NOW IS THE TIME
to have your typewriters cleaned and adjusted. Get ready for the rush that's sure to come. Your letters denot your vharacter and business standards. We carry NEW platens and everything necessary to rejuvinate your machines.
NELSON'S TYPEWRITER CO.
332 1-2 George, 'Phone 229.

PROCEEDS OF SOCCER GAME FOR CHARITY
An exhibition football game will be played at the Nicholls Oval on Tuesday evening beginning at 6.30, between the Caledonians and Woollens. The teams decided to give the proceeds to St. Vincent's Orphanage because it is a charitable institution, and especially because of the interest Rev. C. J. Phelan has taken in the game in Peterborough.

JOLLY GATHERING AT MAY'S SCHOOL GROUNDS
May's school grounds were the scene of jolly gathering on Saturday afternoon, on the occasion of their annua picnic. Games and races weer enjoyed by seniors and juniors, the bazaar for the sale of fancy articles was well patronized, and ice-cream and cake were supplied in abundance. The trustees of the school gave a free ice-cream cone to each child attending.

UNION SERVICES TRINITY AND ST. ANDREWS
Trinity church and St. Andrew's Church will unite their services during July and August again this vear beginning next Sunday. The Rev. F. E. Malott will have charge of the services during July, with Mr. John Crane as organist and Mrs. Maurice Park as soloist. The morning service each Sunday will be in Trinity Church and the evening service in St. Andrew's. During August and the first Sunday in Sept. Rev. Jas. Rollins will have charge with Mr. George H. King as organist and Mrs. King as soloist. The order of the services will also be reversed.

4TH BATTER C.F.A. PAY PARADE FOR GUN DETACHMENTS AT ARMOURIES TO-NIGHT AT 7 O'CLOCK. UNIFORMS TO BE TURNED IN.

Sport Jewellery
in many clever designs. You should see those in Necklets, as well as the longer Necklaces, Bar Pins, Hat Pins, and many New Novelties for Summer Wearing.
Fashionable Handbags to match Summer wear.
Reasonable Prices,
WARNE'S
DIAMOND HALL 349 GEORGE ST.

Society

Mr. Roy White, of Porter S. White Co., and Messrs. Allan Doughty and Percy Johnston left this afternoon on a 10 days' trip to Cincinnati, where they will attend the convention of Baptists' Young People of North America.

Miss Margaret O'Neill of Kemptville is visiting Mr. and Mrs. A. Doherty, Water street.

Mrs. C. H. Schreiber of Chicago, who has been visiting her parents, Mr. and Mrs. John Doris of London street, has returned home.

Mr. and Mrs. E. Ryan and daughter Mary motored from Toronto on Saturday, and were the guests over the week end of Mr. and Mrs. E. H. Hickey.

Miss Maude Laplante, Rochester, daughter of Mr. Frank Laplante, formerly of Peterborough, and granddaughter of Mrs. T. Laplante, Rubidge street, recently graduated from Nazareth Academy, and will enter Rochester University in the fall to take up the study of Medicine.

Mr. Colin Ferguson, manager of the Great West Life Insurance Company of Winnipeg, was the guest of his brother, Mr. J. Howard Ferguson, over the week end. Mr. Ferguson has just returned from the annual convention of the agents of the Great West Life Insurance Com pany in the Muskoka district.

Mr. and Mrs. C. Bachelor and family leave on Wednesday evening for England on a business trip.

Mr. Neil Porter, of Park Street B. Y. P. U., and Mr. Joe Mann, of Gilmour Memorial B. Y. P. U., left this afternoon to attend the convention of International Baptist Young People of North America, to be held this week in Cincinnati, Ohio.

Mrs. A. A. Hobkirk and son Donald, who spent the past two months with Miss Thompson, Smith Street, left for their home in Winnipeg, on Saturday, accompanied by Miss B. L. Thompson, who will remain for some time in the West.

Rt. Rev. J. F. Sweeny, Bishop of Toronto, was the guest of Dr. and Mrs. Blagrave, during his stay in the city.

Miss Florence Adlam motored from Toronto on Saturday to spend her vacation at her home, 517 Bolivar street.

WANT NEW BRIDGE AT PIGEON CREEK

LOCAL MUNICIPALITIES JOIN FORCES IN A FRESH ATTEMPT TO MOVE THE GOVERNMENT.

Renewed efforts will be made by the combined municipal forces of Peterborough and Victoria Counties and the city of Peterborough in an appeal to the Dominion Government to rebuild the Pigeon Creek Bridge.

Deputations from these municipalities met during the session of the County Council, visited the locality and decided to again endeavour to impress the Government with the need for a crossing over Pigeon Creek.

A committee, composed of City Clrek Armstrong, J. R. McNeilie, of Victoria County, and E. A. Peck, was appointed to prepare data to be presented to the Government by an influential deputation which will go to Ottawa as soon as the information is obtained and the case for a new bridge completed.

Ald. Whitehouse, Reeve Holland of Ennismore, and Reeve Carew, representing Victoria, were authorised to dispose of the old bridge, which has broken up, and is scattered about the nearby waters.

57TH BAND CONCERT OF HIGH-CLASS QUALITY

The band concert given by the 57th Regimental Band last evening in the Chautauqua tent was of a very high-class character. The band rendered several selections in excellent style, and the assisting artists from the Conservatory of Music were loudly encored. Miss Edwina Palmer, violiniste, played the "Romanza Andalusia" by Sarasate, and Debussy's "En Bateau" with her usual finished technique, and Miss Agnes Logan gave a beautiful rendition of Liszt's Eighth Rhapsodie.

BIRTH.
BOTNICK — At the Nicholls Hospital, on June 23, 1921, to Mr. and Mrs. M. Botnick, Bell Apartments, a son.

LATE WANT ADS

WANTED — MODERN MILK route, in South end. Apply to Examiner for address. 6d 155 2298

COAL DIGGERS BACK TO WORK

PROVISIONAL AGREEMENT WAS REACHED THIS EVENING.

(CANADIAN PRESS FLASH.)
LONDON, JUNE 27. — A PROVISIONAL AGREEMENT WAS REACHED THIS EVENING BY THE STRIKING COAL MINERS AND MINE OWNERS.
THE MEN WILL RESUME WORK NEXT WEEK.

COUNTY GAVE $1,000 TO THE EXHIBITION

THE CONTRIBUTIONS INCLUDED GRANTS TO OTHER FALL FAIRS —MEMORIAL FUND GRANT ONLY $1.000.

The grants recommended by the Finance Committee of the County Council and passed at the concluding session on Saturday were:

Citizens' Memorial Fund	$2.000.00
Peterborough's Exhibition.	1,000.00
Norwood Fair	500.00
Otonabee Fair	200.00
Lakefield Fair	200.00
Galway Fair	100.00
Ploughmen's Association	100.00
Victoria Park Upkeep	200.00
Salvation Army	1.000.00

PARTIES TO COAL DISPUTE MEETING GOVERNMENT BODY

EXPECTED BIG MOVE WILL BE MADE TOWARD SETTLEMENT

LONDON, June 27 (Canadian Press).—At the request of the Miners, Premier Lloyd-George arranged a conferenc of the coal owners and the miners' leaders with the Local Government Board to-day, and there are great expectations that a big move will be made toward a settlement.

BOTH THE CLAIMS WERE DISMISSED

CASE OF PATTERSON VS. BURNHAM DISPOSED OF.

Saturday morning Judge Huycke rendered judgment in the case of Patterson vs. Burnham that occupied the county court on Monday, Tuesday and Wednesday of last week.

In this case William Patterson, a farmer formerly residing in Douro, alleged that on April 1, 1920, he agreed with Mark S. Burnham to work the defendant's farm on shares, that he did work the farm but received no accounting of the money which the produce brought. He claimed a share of the assets under this partnership and costs. Mr. Burnham asked by way of counter-claim $500 for non-performance and negligent performance of duties.

Judge Huycke found that both plaintiff and defendant had received their proper shares of farm returns and therefore dismissed plaintiff's claim. The trial judge also dismissed the counter-claim, allowing no costs either of claim or counter-claim to either party.

G. N. Gordon appeared for the laintiff in this action and F. D. Kerr represented defendant.

Coming Events

TUESDAY— Special meeting of District L.O.L. No. 1 in L. O. L. Hall, No. 2440, North Monaghan.

WEDNESDAY, June 29—Oddfellows' Triple Link Moonlight.

TO-NIGHT, JUNE 27— St. Andrew's Troop Boy Scouts meet at headquarters, to prepare for camp at Chemong.

SATURDAY, JULY 2—Examiner will issue a special edition carrying the report of the Carpentier-Dempsey fight.

WEDDING BELLS

PIMMETT—STEELE

On the evening of June 22nd, the home of Mr. and Mrs. Joseph Steele Villiers, was the scene of one of the prettiest weddings of the season, when their daughter, Mabel Elizabeth, was united in marriage to Mr. Melville H. Pimmett, son of Mr. and Mrs. Adam Pimmett, Keene. On the lawn, under an arch of evergreens, ferns, and roses, the nuptial vows were taken in the presence of a gath ering of friends and relatives Rev. McEachern of Keene officiating.

The bride, beautifully attired in a gown of white crepe de chine and satin, trimmed with seed pearls with veil of tulle banded with orange blossoms, wearing the groom's gift, a handsome pendant set with pearls and amethysts, and carrying a show er bouquet of Ophelia roses, entered the arch to the strains of Lohengrin's Wedding march, and was giv en away by her father. The little flower-girl, Florence Steele, niece of the bride, wearing a dainty dress of white silk trimmed with shadow lace and pink ribbon, carried a basket of sweet peas and roses, in which the ring was concealed. The groom's gift to the flower-girl and to the bride's sister, Ethyl Steele, who furnished the wedding music was a beautiful string of pearls.

After the ceremony a dainty luncheon was served in the dining room which was prettily decorated with evergreens, and pink and white streamers.

Following the luncheon a very pleasant hour passed, after which the happy couple departed amid showers of confetti and good wishes for a Honeymoon trip to Toronto and Niagara, the bride travelling in a navy serge suit with hat to match. On their return, Mr. and Mrs. Pimmitt will reside in Otonabee.

OBITUARY

MRS. W. J. ELLIOTT

The death occurred on Saturday afternoon, at the home of her sisters, the Misses Richardson, 268 Thomas street of Mrs. W. J. Elliott, wife of W. J. Elliott of Coldwater. The deceased had been suffering from heart trouble. She leaves to survive her, her husband, two sons, Alva and Howard, one daughter, Ada, two sisters the Misses Eliza and Lucy Richardson, Thomas street, and one brother Joseph, also of Peterboro. The remains went to Coldwater this morning on the 9.30 C.P.R. train.

V. GUERIN.

Mr. V. Guerin, aged 59, formerly a resident of Peterborough, died yesterday in Port Arthur. The remains will arrive in the city on Tuesday on the 6.30 C.P.R. train. The deceased leaves four brothers: Louis and Llewellyn of Toronto, and Archie and Henry of Peterborough, and one sister, Mrs. Joseph Young, of Port Arthur. The funeral will be held from the residence of his brother, Henry Guerin, Park street south.

ANTHONY LIDGATE

Mr. Anthony Lidgate of Paauilo, Hamakua, Hawaiian Islands, a former Peterborough boy, passed away at Hilo Hospital Hawaii, on the 6th of June, age 63. He is survived by his widow, a daughter of the late John Ludgate and by three children Kenneth, Elsie and Dora. The late Mr. Lidgate was a brother-in-law of Mrs. A. E. Coulthard and Mrs. R. R. Hall.

OBITUARY.

Mr. Watson Barter, Smith township, died this morning at 9:30. The funeral will be on Wednesday at 1:30, to the Lakefield Cemetery. Service at the house previous to departure.

MRS. MICHAEL FITZPATRICK.

The sudden death occurred at Downeyville ,on June 21st, of Mrs. Michael Fitzpatrick, a well known resident of the community. The deceased had been in poor health since Christmas but her illness only assumed a serious phase about a week ago.

The late Mrs. Fitzpatrick was born in Ennismore, 63 years ago and she leaves to mourn her loss her husband, two sons, Dennis and Fred, of Downeyville, and five daughters, Mrs. John Winn of Downeyville; Mrs. Connor Farrell of Sprucedale; Mrs. Thomas O'Hearn, Toronto; Loretto, a teacher at Chepstowe; Gertrude, of Downeyville.

The funeral was largely attended. Requiem mass was chanted at St. Luke's church by Rev. Father Galvan ,and a large congregation was present. The pallbearers were Messrs. D. Costello, George O'Neill, T. Flynn, Thomas Lucas, F. Scully, W. Herlihey.

Bathing Caps
Fresh Stock
Latest Styles
Lowest Prices
MONCUR DRUG STORE
407 GEORGE STREET
Lowest Prices in City on Patent Medicines

EYEGLASS PROGRESS
It is our policy to keep abreast of the times; new and advanced features for eyesight testing, eyeglass making, and comfort for our patrons, are constantly being added, and years of practical work has given us the necessary experience
Consultation Free.
FOWLER'S
Registered Optometrists: Eyesight Specialists.
A. A. FOWLER Phm.B.; J. E. FOWLER
373 George Street

ENID BENNET LEAVES MOVIES

Enid Bennett, Rockett star, and her husband, Mr. Fred Niblo, now directing Douglas Fairbanks, have planned a trip abroad that will take them into some of the out-of-the-way places of the earth.

Mr. Niblo is a globe-trotter by nature and was famous as a traveller-lecturer before he won greater fame as a director of motion pictures, while his wife loves travel more than anything save acting in pictures.

Miss Bennett's last picture, "Keeping Up With Lizzie," has just been released through the Hodkinson organization and she will not again appear on the screen until after the proposed globe trot when the pictures made on the trip will be released.

The Niblo-Bennett expedition will first explore the Fly River on the Island of Java, the upper waters of which have never yet been explored. They will then go to Thibet and the Gobi desert and have a try at locating the ancient City of the Bridge, the capital of the Fifth Root Race, or the first Aryan race, and said to have been founded nearly 75 000 years ago. The expect to return home by caravan via Bagdad Whether Miss Bennett will return and Damascus, her globe trot has not yet been de- to the screen as a Rockett star after termined.

FLAXSEED IS USED TO SILENCE TRANSMISSION

To silence a noisy transmission try mixing flaxseed meal with the lubricant. This is recommended only as a temporary expedient, as a noisy transmission means generally breakage of the gears or misalignment that calls for a major operation to effect a real cure.

Flexible tips feature new umbrella ribs which their inventor claims will prevent an umbreella being blown inside out.

Patents have been granted for a three-pointed hair pin, protuberances on the centre point holding it in place in hair .

STOMACH Trouble and its attendant miseries and pains is nothing but the effect of some evil cause. It is foolish to relieve the effect and let the cause remain.
Trouble will follow soon again. Chiropractic Adjustment removes the cause with the effect.
We succeed where others fail
DR. T. PETTERSONE
CHIROPRACTOR
(8 Years' Experience)
—435 GEORGE STREET—
'Phone 87J.
(Over Toronto Savings and Loan Bldg.)

"It's Confidence That Does It"
Cherries and Gooseberries FOR TUESDAY
Sweet Black Cherries, in 6qt. Baskets.
Sweet White Cherries, in 6qt. Baskets.
Large and Sweet Napoleon Cherries, in 6qt. Baskets.
Red Richmond Cherries, in 6qt. and 11qt. Baskets, and by the quart.
Gooseberries (Downey), very White and Choice, qt. .. 25c
Other Fruits and Vegetables in Season.
PORTER S. WHITE CO.
Phone 208 334 George St.

Day in and day out, in season and out of season, you'll find bargains, genuine underpricings, in nearly everything you require, in the Want Columns of The Examiner.

The Evening Examiner

PROBABILITIES.
Light to moderate winds, warm, with occasional showers to-day.
Wednesday—Fair and warm.

VOL. XLIX., No. 150 PETERBOROUGH, TUESDAY, JUNE 28, 1921 PRICE THREE CENTS

GOVT. MAN LOST DEPOSIT; VOTE FOR FARMER UP

NOW EXPECTED PROGRESSIVE'S MAJORITY WILL REACH 6,000 —FINAL VOTE NOT KNOWN FOR A DAY OR TWO.

HAD MAJORITY ABOUT 4,000 THIS MORNING

MEDICINE HAT, June 28. — (Canadian Press.)— Colonel Nelson Spencer, Government candidate, lost his deposit in the by-election held here yesterday. It is expected that Robert Gardiner, farmer candidate, will have a majority of over six thousand votes. The final vote will not be known for a day or two.

The vote this morning stood: Progressives, 6,519; Government, 2,392. Progresive majority, 4,127.

READY TO OPEN SOUTHERN HOUSE

MEMBERS OF SOUTH PARLIAMENT, HOWEVER, MAY IGNORE SUMMONS

DUBLIN, June 28. — (Canadian Press.)—The arrangements for the opening of the Southern Parliament of Ireland had been completed this morning, the council room of the Department of Agriculture in this city being selected as the meeting place of the new Parliament. The members chosen by the southern districts of Ireland may ignore the summons of the meeting.

PRESENTED PIPES TO JOSEPH ROGERS

METROPOLITAN INSURANCE COMPANY STAFF HONOR ONE OF THEIR MEMBERS.

A pleasing event took place in the office of the Metropolitan Life Insurance Company, this city, Saturday morning, June 25, 1921, when Mr. Joseph Rogers was presented with two pipes.

The occasion was the celebration of his 15th year of service with this company and an appreciation of his splendid qualities as an associate of the other representatives in this city.

Mr. N. A. E. Kastner made the presentation and spoke of the good-fellowship that existed among all Metropolitan men.

Mr. Rogers made a short reply acknowledging his appreciation of the kindness of the staff and assuring all that he was taken completely by surprise in their thoughtfulness.

The address was as follows:

"Mr. Joseph Rogers:

"We, the undersigned members of the Peterborough city staff, take much pleasure in presenting you with this token of our esteem and good-will on the fifteenth anniversary of your service wit the Metropolitan.

"We wish also that you may be spared to continue the splendid service you have given so faithfully.

"Signed—N. Kastner, M. Hartley, J. Malane, J. Dunkerly, F. Dunford, C. N. Zealand, W. O'Brien, N. Tobin and J. Tedford."

YOUR EYES WILL TELL YOU.
If your eyes are laboring under an undue strain you must be conscious of something wrong. With normal sight you are never aware of "trying to see," the eyes performing their functions without effort. See W. H. Lacey, Optometrist, 410 George street. dtf

NOTICE.
THE WATER CONSUMERS ARE ADVISED TO BOIL ALL WATER FOR DRINKING PURPOSES UNTIL FURTHER NOTICE.
DR. T. W. H. YOUNG,
6d1512193 M.O.H.

ODDFELLOWS TRIPLE LINK CLUB MOONLIGHT, STR. STONEY LAKE, WEDNESDAY, JUNE 29, LEAVING GEORGE ST WHARF, 8 P.M. REFRESHMENTS. FOLLIS ORCHESTRA. TICKETS 25 CENTS. 4d 152

WEDNESDAY NEXT
7.45 REGULAR PARADE
8.45 TICKETS DISTRIBUTED FOR MOONLIGHT AND SIGNING PAY SHEETS.
LEON FRAZER, MAJOR,
O. C. NO. 3 COMPANY.
2d 151

WHAT IS PETERBORO'S GREATEST NEED?

V. EASTWOOD: In view of the ordinarily imperceptible or unexpressed demand for technical education, or, in more homely words, industrial day schools where our boys and girls may have opportunity to choose and prepare for their life work, it is urgently necessary that our educational authorities should very promptly take actionso that we may benefit from the grants made by our Federal and Provincial Governments.

The youth with high technical training has splendid possibilities of success.

In Canada he starts out with an enviable equipment where opportunity for development is found on every hand. Many interesting facts could be cited on the subject.

Technical schools provide a most powerful weapon in the industrial warfare in which Canada will expect to hold her own at all times.

The sooner this is a recognized course in the daily toilion of our schools the better it will be for us. This work will involve cost, but it will be a very small part of our reward.

ARRESTS AFTER WILD CAROUSAL

24 OF 27 FINED HEAVILY THIS MORNING IN NIAGARA FALLS —MANY, UNABLE TO PAY, ARE JAILED.

CONDITION SERIOUS OF SEVEN MEN IN HOSPITAL

NIAGARA FALLS, Ont., June 28. —(Canadian Press).—Twenty-seven men appeared in Police Court here this morning, followed the wild orgy near Stamford last night, when a number of workers on the Ontario Hydro Power construction got possession of several casks of wine. The charges against the men in Court this morning were of "drinking liquor in a public place." Convictions were registered in 24 cases. Nineteen men were fined $100 each, and most of them being unable to pay, were removed to Welland Jail. Five got off with a fine of $100, while others were dismissed. A number of men are still in the hospital here, suffering from the effects of the carousal. Seven of them are said to be in a serious condition.

TAXES MUST BE PAID SATURDAY

J. W. GREEN URGES RATEPAYERS TO AVOID RUSH.

"Get in early and avoid the rush." This is Tax Collector W. J. Green's advice to the hundreds of tax-payers who have to make their first payment on or before Saturday, July 2nd. The Tax Collector has several assistants and is at the office at 8 a.m. every morning, and in order to be dealt with expeditiously and confusion avoided, as many ratepayers as possible are urged to make early payments—early in the morning and early in the week.

Saturday Mr. Green expects the usual last minute rush on the office and those who have ever stood in the long line at the eleventh hour will not want to have this experience again.

A great many have paid their taxes already and there was a steady stream of bills, cheques and silver pouring into the tax collector's safe to-day, and receipts going the other way.

In view of the unemployment and the general tightness of money it is hardly expected that taxes will be paid with such celerity as in other years. The next instalment falls due on September 1st.

At The Theatres

ALLEN—Reginald Barker's production of "Snowblind," starring Pauline Starke.

CAPITOL—A great show; Wallace Reid in "The Love Special," and Harold Lloyd in "Now or Never," the first 3-reel comedy he has ever produced.

REGENT — Blanche Sweet in "That Girl From Montana," from the novel by Marah Ellis Ryan.

FINE FISHING AND BOATING, KAWARTHA INN, JACOB'S ISLAND, PIGEON LAKE, 16 MILES FROM PETERBORO, EASILY REACHED BY MOTOR IS A SPLENDID PLACE TO SPEND THE WEEK END. 'LUNGE AND BASS FISHING UNEXCELLED. MODERNLY EQUIPPED MODERATE RATES FOR RESERVATIONS WRITE OR PHONE R. F. DENIS, JACOB'S ISLAND VIA LAKEHURST. 1d 151

TAX NOTICE

(1) NEXT SAURDAY IS THE LAST DAY FOR THE FIRST INSTALMENT.

(2) OFFICE HOURS 8 TO 4 O'CLOCK.

(3) COME EARLY AND AVOID THE RUSH AND CROWDING. 3d 153

MEN ACCEPTED GOV'T TERMS

MINERS UNDERSTOOD TO HAVE ABANDONED DEMAND FOR NATIONALIZATION OF COAL INDUSTRY.

HODGENS PROMISED MEN WOULD RETURN TO PITS

LONDON, June 28. — (Canadian Press). — In the settlement of the British coal strike, the miners accepted the Government's terms, it was announced here to-day. Work in the coal pits, idle almost three months, will be resumed immediately. It was stated unofficially that the miners abandoned their demand for nationalization of the mining industry. That demand was the principal obstacle in the way of settlement at the previous conference. Secretary Frank Hodgens, of the Miners' Union, promised that the men will accept the settlement reached in conference here.

STROMBOLI ACTIVE; POPULATION FLEES

BEGINS WITH VIOLENT EXPLOSION AND PEOPLE FLEE TO SICILY.

ROME, June 28. — (Canadian Press.)—The volcano of Stromboli, situated on the Island of Samename, off the northern coast of Sicily, has burst into activity. The eruption began with a violent explosion which was heard far from the island and the people are abandonding their homes and fleeing to Sicily.

REPUBLICANS AGREE TO COMPROMISE DRAFT OF KNOX RESOLUTION

WASHINGTON, June 28. Canadian Press. A compromise draft of the Knox-Porter resolution to end the state of war between the United States and Germany and Austria, was agreed upon to-day by a Republican conference of the Senate and the House.

SAYS VETERANS CAN STOP WARS

Men Who Fight Must Know What They are Fighting For.

OTTAWA, June 28.— That the formation of the British Empire Service League as a result of the all-Empire conference of great war veterans in Capt Town, South Africa, would prove one of the greatest moral forces the world ever knew, was the opinion expressed here yesterday by R. B. Maxwell, President of the Great War Veterans' Association, and one of the Canadian delegates to the convention.

Can Prevent

"The British Empire Service League will work for the good of the World," Mr. Maxwell said, "and against all disturbing influences." Mr. Maxwell pointed out that it would be impossible to start a war unless the league approved. "The men who are going to do the fighting will want to know what they are going to fight about," he emphasized.

RUMORED LINDSAY YOUNG MAN AND MONEY ARE MISSING

Lindsay Post: "A story was heard on the street this morning to the effect that a young son of a family living across the river had mysteriously disappeared from his place of employment. A large amount of money is said to have disappeared simultaneously. Gossips claim that the youth went West, where he has been heard from. Cupid is also reported to have had a finger in the affair, the young man being engaged to be married."

CRAIG ACCEPTS INVITATION OF LLOYD GEORGE

ULSTER WILL SEND REPRESENTATIVES TO IRISH CONFERENCE IN LONDON, CABINET DECIDES.

WAS MINORITY'S PLAN WEEK AGO, BELIEVED

BELFAST, June 28.— (Canadian Press.) — Sir James Craig, Ulster Premier, announced to-day that the Ulster Cabinet had accepted the invitation of Mr. Lloyd George for the proposed conference between representaives of Northern and Southern Ireland and the British Prime Miniser.

LONDON, June 28.— (Canadian Press.)—The Parliamentary correspondent of the London Times, discussing Prime Miniser Lloyd George's invitation to Sir James Craig and Eamonn De Valera, declares that in judging the situation, it is important to bear in mind that although the letter was signed by Mr. Lloyd Georfge, it represents the policyof the Cabinet.

"A very strong minority of the Cabinet, including, it is believed, Austin Chamberlain, Winston Churchill and the Lord Chancellor, favored a similar policy a week ago." The correspondent continues: "Their views then were overborne by the Prime Minister and the Lord Chancellor's speech in the House of Lords last Tuesday represented the standpoint the Prime Minister and his more militant colleagues had adopted.

Unofficial Irish Envoy.

LONDON, June 28.— (Canadian Press.)—Mrs. F. S. Sheehy Skeffington, widow of an Irish Nationalist leader who was executed following the Easter Monday riots in 1916, has played a prominent part in bringing about recent developments relative to peace in Ireland, it is said in statements printed in the Graphic and Sketch. Mrs. Skeffington is now in London and two newspapers say she is an unofficial ambassador of Eamonn De Valera and has acted as an intermediary between him and Prime Minister Lloyd George.

ADDITIONS TO PORT HOPE'S PROGRAMME

LIST OF ANNOUNCEMENTS IS THE BEST ON RECORD — HUGE CROWD EXPECTED.

In addition to the big programme already announced in these columns for the celebration at Port Hope on 1st July, the committees have been fortunate in securing another very sensational act. This act is full of pep, speed and good comedy. Three beautiful girls using a hefty looking aeroplane mounted on a tower with a girl strapped to a whirling propeller which revolves sixty revolutions per minute, using aerial torpedoes. From each wing of the plane, while revolving at terrific speed the torpedoes are shot away while the girl does a drop in mid-air and is caught by a strap by one foot. On the other wing the comedy man has the people roaring with laughter while doing daring work on the traps. The act also consists of fast ground tumbling, bicycle juggling, and even juggling a rubber-tired waggon. The horse race will be a big feature. 2d-28-30-1w

ATTACK WATCHMAN; STEAL SILVER BAR AND SCRAP METAL

THEFT OF $7,000 WORTH OF METAL DISCOVERED WHEN PLANT OPENED.

NIAGARA FALLS, Ont., June 28. —(Canadian Press.)— A watchman of the Oneida Silverware Manufacturing Company at Niagara Falls, Ont., was overpowered early this morning by burglars who stole silver bar and scrap valued at $7,000 from the plant. The watchman was found bound and gagged when the plan was opened this morning.

MOONLIGHT
UNDER AUSPICES OF L.O.L., 1,175, WILL BE HELD ON TUESDAY, 28TH JUNE, 1921, PER STEAMER STONEY LAKE. GOOD ORCHESTRA. ADMISSION 25 CENTS. BOAT LEAVES AT 8 O'CLOCK. 1d-151

THROUGH CANAL TO STONEY LAKE.
ON SATURDAY, JULY 2ND THE STEAMER ISLINDA WILL LEAVE THE GEORGE STREET WHARF AT 9 A.M., WITH PASSENGERS AND FREIGHT, FOR STONEY LAKE POINTS, AND WILL CONNECT WITH NOON TRAIN AT LAKEFIELD. 2d152

THINK QUEBEC CIVIC STRIKE MOST BROKEN

SEVERAL LEADERS UNDER DETENTION AND NUMBER OF POLICE READY TO RETURN AT CITY'S TERMS.

VOLUNTEERS GUARD CITY ALONG WITH MILITARY

QUEBEC, June 28. — (Canadian Press).—With several leaders of the Union of Civic Firemen and Policemen under detention and with a number of constables ready to return to duty on the terms offered by the City Council, it was considered in municipal circles here this morning that the back of the strike which began Saturday night had been broken. There were enough volunteers on duty at the police and fire stations, it was announced, to take care of any ordinary cases, while the Twenty-Second Regiment is being held in readiness to check disorders.

ENRICHING RAIN GREATLY NEEDED

WILL HELP CROPS IN GENERAL AND IMPROVE PASTURAGE.

Last night's and to-day's warm and continuous showers arrived just in the nick of time, farmers stated to-day. The protracted dry spell had a devastating effect on the crops, they say, but generally are confident of the rain resuscitating the parched grains, fruit and vegetables.

The clover was severely hit, and short and sparce as it was, it will be even a poorer crop as a result of the drought. The clover is mature and ready to cut, what there is of it, they say, but the timothy will not be ready for the reaper till next week. The dry weather headed up the grains, and unless there is considerable rain the straw will be extremely short, it is stated.

Farmers with apple trees say that the effect of the drought was to wither up the crop and the apples dropped from the trees in prodigious quantities. Fruit growers declare that the strawberry fields were dried up by the strong sun, and the raspberry bushes, which are coming along, heavily laden with berries, were threatened with destruction, but will be saved by the propitious downpour.

Altogether Jupiter Pluvius has saved the day for farmers, fruit and vegetable growers, and there is still hope that no great material damage will have been done the crops.

THE STRAWBERRY SEASON NEAR END

PRICES RISING IN CONSEQUENCE AND NATIVE FRUIT TOUCHES 35 CENTS.

The fruit dealers have all received word from the wholesale fruit men, that no shipments of strawberries will be made after this week, and the local growers say that their beries are practically done.

Toronto wholesalers are quoting berries as high as 19c and so most of the stuff from the fruit belt is bringing 25 and 30c. Native berries are selling as high as 35c, for the growers say they are making their last picking.

Advices that the cherries are at their best now is contained in the wholesalers' missives to the retail fruit men. Cherries they say, are scarce this year, and urge on the householders the necessity for buying early.

In the stores to-day the sour red variety were going at $1 and $1.25 a 6 quart basket, while the black sweets were selling at $2 and $2.50, or by the pound 30 or 40c.

Watermelons have receded a trifle and are now selling at $1.50 to $1.75. Even at that the railways have had no trouble in handling the shipments into Peterboro.

Sugar pears from California are a new entrant into the shops. The tiny pears are selling at 30c a dozen. Oranges and lemons are very firm. The tomato market is stiffening, a dealer said to-day, and it seems likely tomatoes will go a little higher.

There is much native stuff coming on the market. New potatoes are expected in this week. Cauliflowers and cabbake have been in for some time. New beets and new carrots and cabbage have been in for some on sale in abundance in a day or two. Green peas are noticeable in every shop at 10c and 15c a qt.

Red and green currants are ripe and ripening and gooseberries should be plentiful on Saturday's market.

ATTEMPT TO BLOCK BIG FIGHT SATURDAY

JERSEY CITY, June 28.—(anadian Press).—Robert Watson, an official of the International Reform Association, accompanied by five Jersey City Clergymen, appeared today in Chancery Court before Vice-hancellor Stevenson in an effort to block the Dempsey-Carpentier fight next Saturday.

DISMISS PLEA OF ROY HOTRUM

APPEAL FOR STATED CASE OR NEW TRIAL REFUSED---ARGUMENT STILL TO BE HEARD FOR M'FADDEN.

UNDER DEATH SENTENCE FOR MURDER OF SABINE

TORONTO, June 28. Canadian Press. The Divisional Court to-day dismissed the appeal for a stated case or new trial for Roy Hotrum, who is under a sentence of death, with William McFadden, for the murder of Leonard Sabine, druggist, on March 5 last.

Argument by counsel for William McFadden, who is now making a similar appeal, is still to be heard.

NEWS OF THE OIL COMPANY

The solicitors for The Central Ontario Oil Company have been notified by the Government that the above name would likely be approved of, and we expect the charter along any day now. In the meantime circumstances are occurring that knocks Mr. F. H. Dobin's story into the shade from the point of view of actually finding the oil if you go deep enough. We hear many stories of oil seeping into wells spoiling the water, of oil being seen on pools of water, of gas being encountered which would burn for hours, but last week, in the vicinity of the Central Ontario field, a well being drilled for water was suddenly heard performing stunts, when it began to roar or rumble somewhat resembling the poise of a train as gas rushed out. Someone set this gas on fire, and from Thursday till Saturday it kept burnig, and so far as we know, is still burning. This should remove all doubt as to the oil being there, deeper down, of course. This is land that Mr. E. J. Cowain figures out there is oil upon from his system of working. If ever Peterborough people who subscribe get a run for their money, this company is going to give it to them now.

FOREIGN POLICY IDEAS OUTLINED BY MR. MEIGHEN

ADVICE OF DOMINION, HE SAID, SHOULD BE ACCEPTED IN U. S.---CANADIAN MATTERS AND SHOULD ALWAYS BE CONSULTED.

ENTER INTO NO TREATIES WITHOUT OUR APPROVAL

(By Grattan O'Leary—Staff Correspondent of the Canadian Press).

LONDON, June 28.—A declaration of Dominion rights by Right Hon. Arthur Meighen, Premier of Canada, setting out what, in his judgment, should constitute an adequate voice for the Dominions in the foreign affairs of the Empire, was debated at length by the conference of Prime Ministers.

Premier Meighen, whose address was by way of being a review of Lord Curzon's outline of the world policy of the British Foreign Office, laid down four cardinal principles which, he declared, were essential to the heightened status of the Dominions. Although the speech and the discussion which ensued have not yet been made public, and may for the time being be regarded as confidential, it is understood his four points were as follows:

First — That on all questions of foreign policy which more directly concern the British Government, such as matters arising in connection with Palestine, Mesopotamia and the Middle East, the Governments of the Dominions should be kept thoroughly and constantly informed.

Second—That upon all questions of foreign policy affecting the Empire as a whole the Dominion Governments must be consulted.

Third — That the British Government should enter into no treaties or special alliances without consultation with and the advice of the Dominions, and that all such treaties, even when entered into, be subject to the approval of the Dominion Parliaments.

Fourth—That upon all questions arising as between the United States and Canada the advice of the Dominion Government must be accepted as final.

FISHY FLAVOR TO THIS FISH STORY.

The fishing at Pigeon Lake has been unusually good this year, reports from the lake say. The largest fish caught to date was captured on June 21 by R. F. Dennis, manager of the Kawartha Inn. The lunge weighed 24 pounds, and was measured before several witnesses in Bobcaygeon and found to be 49 inches long.

VILLAGES ESCAPE HIGHWAYS TAX; COUNTY COUNCIL FIXES RATE

TOWNSHIPS IN GOOD ROADS GROUP BEAR RATE OF 11.34 MILLS, OTHERS ESCAPE THREE MILLS FOR ROAD WORK.

The county tax rate as fixed by the County Council at their concluding session was 11.34 mills. This levy applies to the eight southern townshis in the good roads area. The rate for the rest of the county this year will be 8.34 mills, the difference of three mills representing the tax for county road work.

The items are as follows:

General rate	6 mills
House of Refuge	.7 mills
Highways	3 mills
Schools	.14 mills
Bridge work	1.5 mills
Total	11.34 mills

The expenditures included in the general rate amount to $66,210.78 against which there are estimated resources of $10,200.00, leaving the amount to be raised by general levy $56,010.78. This covers the cost of administration of justice, liquidation of debentures, mothers' allowances and other items.

The House of Refuge expenditures are estimated at $7,738.30, with receipts of approximately $1,204.70, leaving $6,533.60 to be raised by taxation.

The Highways Levy.

The amount required for county roads is $26,661.50. This sum must be provided by the townships of Otonabee, North Monaghan, Asphodel, Belmont, Ennismore, Smith, Dummer and Douro.

According to the opinion of Mr. E. A. Peck, county solicitor, the villages of Lakefield, Norwood and Havelock, escape the highways tax of three mills. This is Mr. Peck's interpretation of the Act. It coincides with the understanding of the Act which some of its local opponents held during the years when Peterborough county held aloof from the Provincial Highways Act.

The tax for schools is to raise an amount equivalent to the government grant for accommodation and equipment. The county's share is $1,154.39. And the sum required for current bridge building is $14,002 which will be provided by 1 1-2 mills. The total sum to be raised by the county is $104,362.27.

PUBLIC MEETING
G.W.V.A. HALL
WEDNESDAY, June 29th, 8 p.m.
BUSINESS—Receive Reports and decide Future Action regarding Increased Water Rates.
Organization of Association of Owners and Tenants.
Any other Business referring to Welfare and Progress of our City.
All those who attended the last Meeting are expected to be present, and bring your Neighbour. All Citizens are interested. LADIES, this means You, as making both ends meet is probably up to you these days. 2d-152

Bungalow, new, 6 rooms, cellar cement $2500
White Brick, 2½ story, 7 rooms, 4 bedrooms, bay window, hardwood floors, large lot $2500
Red Brick, 2½ story, 7 rooms, 4 bedrooms, all conveniences, central $5000

TAYLOR & HOWDEN
144 HUNTER STREET REAL ESTATE 'PHONE 146s

HOUSES, REAL ESTATE

FARMS AND HOUSES FOR sale. For particulars apply to 95 Hunter street. 26d 150 1058

FOR SALE — 7 ROOMED house, hardwood floors. All conveniences, cement cellar. Fine for large family or could easily be made duplex. Cheap for cash. Clear title. Apply Examiner for address. 3d 153 1392

CHILDREN'S AID SOCIETY
of
PETERBORO CITY AND COUNTY
For the Care of Neglected and Ill-Treated Children.
CHILDREN FOR ADOPTION.
G. W. POWELL.
Assistant Secretary and Inspector, 588 George street. Phone 1044W. Office Hours, 12 to 2 and 6 to 8 p.m.

MONEY TO LOAN.

We have funds to loan on Real Estate Security at the lowest rates. GORDON & O'BRIEN. Phone 219.

DENTISTRY.

DR. J. F. O'BRIEN, Dentist. Office, formerly occupied by Dr McKenty, No. 370 George street. Open evenings by appointment.

OSTEOPATHY.

DR. BRUCE E. MARSHALL—Osteopathic Physician. Office, 242 Hunter Street. Hours, 9 to 11, 2 to 4 p.m., 7 to 8 p.m. Telephone 116W.

DRS. WALMSLEY & SETTLE—Osteopathic Physicians. Office in Sun Life Building, corner of Hunter and Water streets. Entrance, 124 Hunter street. Phone 649 Office hours, 9 a.m., to 9 p.m.

MEDICAL.

DR. BUCHANAN, F.R.C.S., Edinburgh, M.R.C. Eng., L.R.C.P., London. Eye, Ear, Nose and Throat Specialist. Hours: 9-11, 2-4 p.m., and 7-8 p.m. Phone 519 Office corner of Water and Murray Streets.

BARRISTERS AND SOLICITORS.

GORDON & O'BRIEN—Barristers, Solicitors Notaries. Money to loan on easy terms. Special attention to Patents and Trade Marks. Phone 219 G. N. Gordon. T. A. O'Brien.

S. T. MEDD, Barrister, Solicitor, Notary. Office over the Dominion Bank, corner of George and Simcoe Streets. Telephone No. 22. Private funds to loan at current rates upon easy terms.

C. R. WIDDIFIELD, B.A., Barrister, etc., and Solicitor for the City of Peterboro. Money to loan. Office, over the Bank of Commerce. Phone 550.

PECK, KERR & McELDERRY, Barristers, Solicitors, and Notaries. Office, Water street, Peterboro. Money to loan at the lowest current rates of interest on easy terms of payment. R. A. Peck, K.C. F. D. Kerr, K.C. V. J. McElderry

O'CONNELL & CORKERY—Barristers Solicitors and Notaries. Money to loan at the lowest current rates of interest. Daniel O'Connell, John R. Corkery. Hunter street, two doors west of the Post Office.

DUMBLE & JOHNSTON—Barristers, Solicitors, etc. Office, over the Toronto Savings and Loan Company, George street. D. W. Dumble, K.C., W. Johnston.

A. E. DIXON, Barrister, Solicitor, etc. Office, corner Hunter and George streets. Entrance next to Madill's drug store.

HALL & HALL—Barristers, Solicitors, and Notaries Public, Hunter street, Peterborough, next to St. John's Church. Money to loan at the lowest rates of interest. B. H. D. Hall, Basil D. Hall.

MOORE & WEARING—Barristers and Solicitors, 403 Water street, opposite the Post Office. Money to loan at the lowest current rates of interest. Jos. Wearing, M.A.

E. R. HALL—Barrister, Solicitor, etc., Peterboro, Ont., Office corner of Hunter and Water streets, over the Canadian Bank of Commerce. Trust funds to loan on easy terms of payment.

JAMES FORDYCE STRICKLAND—Barrister, Solicitor, Notary Public. Money to loan. 124 Hunter street Peterboro. Phone 151

ARCHITECTS.

W. & WALTER R. L. BLACKWELL—Architects, Office, Bank of Commerce Building, corner of Hunter and Water streets. Telephones Office, 1300J. Residence, 1272.

W. H. BARRY—Architect. Plans prepared for Monumental, Commercial and Domestic Buildings. Office, 539 Gilmour street. Phone 567

Railway Time Tables

GRAND TRUNK RAILWAY.
(Corrected to Date.)

No. 96—8.10 a.m., for Port Hope and Toronto.
No. 93—8.20 a.m., for Lindsay, Blackwater Junction, Orillia, Midland, North Bay and Toronto.
No. 98—8.25 a.m., for Hastings, Campbellford, Belleville, and points on the Main Line east.
No. 371—8.30 a.m., for Lakefield.
No. 371—12.15 p.m., for Lakefield.
No. 92—12.04 p.m., for Lindsay, Port Hope, Toronto, Buffalo, making connection with International Limited, for London, Detroit and Chicago.
No. 100—12.00 p.m. for Hastings, Campbellford and Belleville.
No. 95—5.40 p.m., for Lindsay, Orillia, Midland, North Bay and Toronto.
No. 54—9.10 p.m., for Port Hope, Montreal and Boston.
No. 99—8.19 p.m., for Lindsay.

CANADIAN PACIFIC RAILWAY.
(Corrected to Date.)

GOING EAST—
11.59 a.m.—Norwood, Havelock, Bonarlaw, Tweed, Perth, Smith's Falls, Kingston, Ottawa, Montreal and intermediate points daily. On Sunday this train proceeds east only as far as Havelock.
2.20 p.m.—Indian River Norwood, Havelock, and Tweed Daily except Sunday.
12.03 a.m.—Havelock, Tweed, Kingston, Perth Smith's Falls, Montreal, St. John, Boston and New York Daily except Saturday.
00 a.m.—Havelock, Tweed, Kingston Perth Smith's Falls and Ottawa. Daily.
GOING WEST—
4.16 a.m.—Myrtle, Toronto, Guelph, Goderich, Hamilton, Galt, Woodstock, St. Thomas, London, Chatham, Detroit, Chicago and New York. Daily.
44 3 a.m.—Toronto, (Yonge street), Hamilton Owen Sound, Teeswater and intermediate points Daily except Sunday.
7.35 a.m. — Toronto Hamilton, Brantford, Buffalo, Rochester, Boston, New York, Galt, Woodstock, London, Chatham, Detroit and intermediate points between Peterboro and Toronto. Daily, except Sunday.
5.25 a.m.—Bethany, Lindsay, Orillia, Port McNicoll and intermediate points. Daily except Sunday.
8.50 p.m.—Toronto, Hamilton, Brantford, Buffalo, New York, Guelph, Galt Woodstock, London, Windsor, Detroit, Chicago and intermediate points between Peterboro and Toronto. Daily.
4.30 p.m.—Lindsay, Toronto (Yonge Street), and intermediate points Daily except Sunday

BARBEAU'S CARTAGE
All kinds of moving and carting by careful and experienced men. A new Motor Truck has been added to our equipment, which will enable us to give better service than ever to our patrons. Satisfaction guaranteed. No distance too far. New Furniture Van. Largest in the City. Household Effects moved with care.
A. BARBEAU

BABY CARRIAGES, Etc.

FOR SALE — REVERSIBLE baby carriage; also 4 burner gas stove; both in good condition. Apply 868 George street. 3d 151 2215

FOR SALE—WHITE WICKER baby carriage. First class condition. Apply 374 1-2 George street. 3d 152 1386

LOST

LOST—SMALL BLACK PURSE in the Chautauqua tent. Finder pease leave at Examiner. 3d 153 1401

LOST—GOLD LOCKET WITH initials "V.E.P." betwen Nicholls Oval and Boswell avenue. Finder please leave at Examiner. 3d 153 1408

LOST — WHITE FINGER glove with initials J. J., on Monday on Norwood Road, near Cheese Factory. Finder please leave at Examiner. 3d 153 1404

FOR SALE

FOR SALE—BICYCLE IN GOOD repair. 'Phone after six o'clock to 1628J. 3d 153 1398

FOR SALE — LAWN SWING with canopy top. Cheap. Apply Examiner for address. 3d 152 1389

FOR SALE—HOUSE NEAR DeLaval, 7 room brick, 3 piece bath, $3,100. 3d 151 1365

FOR SALE—PUP, SCOTCH COLlie, will sell cheap. Apply 520 Elm street. 3d 153 1406

FOR SALE—1 SET OF CORRUgated hose. Apply 52 Aylmer St. 3d 152 2278

FOR SALE—NEW WHITE ENamel Refrigerator. Apply 376 1-2 Water street. 3d 152 1378

FOR SALE — HORSE AND A cow. Apply Examiner for address. 3d 152 1372

FOR SALE—3 JERSEY COWS. Apply 109 Bennett street. 3d 152 1369

FOR SALE—GOOD MILK COW due to freshen. Telephone 101 ring 6. d3 152 1371

FOR SALE—A NICE BRUSSELS Rug, 3 x 3 1-2. Apply 300 Pearl avenue. 3d 151 2250

FOR SALE—A JERSEY COW and calf (4 years old). Just freshened. 380 London street. 2d 152 1400

FOR SALE — ESTABLISHED business .Good reason for selling. A snap for right party. Apply 219 Brock street. 3d 159 1382

FOR SALE—4 H. P., 2 CYLINder marine engine. Can be had cheap. 134 Stanley avenue, East City. 2d 151 1380

FOR SALE—THRESHING OUTfit. One John Goodison Engine, 18-22 also Waterloo Separator Blower and feeder 32-42. Apply Examiner for address. 6d 154 1375

FOR SALE—INDIAN (SINGLE) Motorcycle with headlight and speedometer. Cheap for cash. Apply at Examiner for address. 3d 151 1355

FOR SALE—3 1-2 H. P. MARINE Engine in A1 condition, with clutch. $75 for quick sale. Apply Box 555, Lakefield. 3d151 1336

FOR SALE—FIRST CLASS COLlie pup, an excellent cattle dog, now ready to work. Apply I. Hetherington, Peterboro, R. R. 1, or 'phone 989-r-21. 3d 153 1403

FOR SALE—DRY SLAB WOOD cut 12 inches, $5.00 per one horse load. 'Phone 1574W. 500 Gilchrist street. Prompt delivery. 26 154 1631

FOR SALE—GASOLINE ENgine 5 1-4 horse power. Complete in first class order. Apply W. Peel 225 Lake street. 'Phone 1288J. 6d 151 1209

FOR SALE—FLORENCE AUTOmatic oil stove, 2 Burner, Quebec heater with oven. Cupboard, folding Spring Couch, etc. Apply 481 Aylmer evenings after seven. 3d 153 1396

FOR SALE — HOUSE HOLD furniture including a wardrobe, sideboards, beds, and springs chairs, dressers, writing, desk gramaphone, tables, cook stove, cupboards. Apply 319 Burnham street or 'Phone 1078W. 3d 153 1399

FOR SALE—GOOD 20' MOTOR launch with A1 cedar hull fitted with 5 h.p. Wilson engine double cylinder and clutch in first class running shape. Will sell right. Apply evenings at 452 Mark street, Peterboro. 3d 153 1395

PEAR LAWN FARM OFFERS for sale six choice Shorthorn bulls from six months to sixteen months old. I will take a good milking grade cow as part pay on each bull. Herbert J. Miller, Keene, R. R. 1 12d 162 2309 2w 28

FOR SALE—ONE IRON AGE combined hill and drill seeder, double and single wheel hoe cultivator and plow, practically new, $14.00. Also a Connor Ball bearing hand power washing machine, good condition, $6.00. Also a second hand Royal Oak Heater, moderate size. Apply 135 Hunter street east. 1d 151 2323

BOARDERS WANTED

BOARDERS WANTED—2 GENtlemen boarders. Apply 157 Rutherford avenue. 3d 151 2257

GENTLEMEN BOARDERS wanted, private tennis court, Central to City. 'Phone 1630W. 6d 1754 1361

WANTED— BOARDERS NEAR C. G. E. Gentlemen preferred. Apply Examiner for address. 3d 152 2296

HELP WANTED--Female

WANTED—WOMAN TO SCRUB out shop. Apply Examiner. 1d

COOK WANTED—APPLY MRS. J. E. Lillico Juniper Island, P.O. 3d 152 2267

WANTED — MAID FOR GENERal housework; willing to go to Stoney Lake. Highest wages. Apply 292 Stewart. 3d151 2253

WANTED — A MAID FOR GENeral housework for small family. Apply 264 Reid street. 3d 152 2294

A SALESLADY WANTED—EXperienced preferred. Apply N. Sukloff, 293 George street. 1d 151 2307

WANTED—COMPETENT COOK general. Must be experienced. Wages $25 per month. Apply Examiner for address. 6d 156 2302

WANTED — RELIABLE WOMan, one or two days each week. Mrs. Hamilton, 800 George street or 'Phone 949J. 3d 152 1387

WANTED— GIRL FOR OFFICE Some knowledge of typewriting. State age and salary expected. Apply Box 2291 Examiner office. 3d 152 2291

HELP WANTED—Male

WANTED—BOY ABOUT 15 TO work on farm during summer. Apply Eli Buiston, Bridgenorth. 3d 152 1370

WANTED—CLERK WITH GENeral knowledge of office routine. Good at figures. State age and salary expected. Apply Box 2292 Examiner 3d 152 2292

MALE HELP WANTED FIREmen brakemen, beginners $200, later $300; no reduction. Railway Box 347 Examiner. 4ds 4dm 4dt 347

MANAGER WANTED FOR LAdies ready-to-wear business. One who can take complete charge of the business. Good opportunity for capable young man. Apply Box 1600 Examiner office. 3d 151 1360

DISTRIBUTOR OR REPRESENtative in Peterborough and vicinity to handle attractive specialty having large commission and big turnover. Only established firm or representative with good connection willing to carry small stock considered. Apply R. H. Fallis, Room 42, 34 Victoria street, Toronto. 3d 153 1402

TEACHERS WANTED

WANTED — TEACHER HOLDing first or second class certificate for S. S. No. 8, Otonabee; duties to commence September. Apply James Thompson, R. R. No. 6, Peterboro. 6d152 2214

NOTICE

TO ALL BINDER TWINES quoted by me at 10 1-2 cents for 600, government tax must be added. R. C. BRAUND. 6d 155 2293

REPAIR GRAMAPHONES, SEWing machines and sharpen razors for cheap price, with full guarantee. Send letter to John Alex, 386 Aylmer street. 3d 151 1358

FOSTER'S AUTO AND TAXI Livery. 64 Aylmer street city and country driving. Day or night. 'Phone 619W. 6d 154 1362

FOR ALL KINDS OF TRUCKing Express, etc. Call Warde Bros Telephone 1755W. House address 350 Aylmer street. 6d 154 1326

WANTED

WANTED—TO BUY A QUIET horse for express rig. Apply Examiner for address. 3d 153 1407

WANTED — GOOD HAY RACK Apply 95 Hunter street west. 3d 153 2317

WANTED — MODERN MILK route, in South end. Apply to Examiner for address. 6d 155 2208

WANTED—TO RENT A SKIFF for the summer. Apply Box 2326 Examiner. 3d 153 2326

WANTED TO BUY — A GOOD office desk and chairs. Apply manager, Box 1051, Post Office, Peterboro. 3d 152 2282

WANTED — REFRIGERATOR medium size. Must be in good condition. 'Phone 413W. 3d 152 1388

WANTED—WE WANT TO BUY at once a few boats for out board motors, slightly used. Telephone Brown Boat Co., Lakefield, No. 35. 1d 151 2318

WANTED—A CAPABLE STENographer for general insurance office work. Must be thoroughly experienced in business methods. Write box 1051 Post Office. 3d 152 2283

BOARD WANTED

REFINED LADY WISHES room with board in private family city or suburbs. Reasonable. Apply Box 1356 Examiner. 3d 151 1356

FOR SALE

Lot 32. Plan 101

60 ft. frontage on Aberdeen street. One block west from Normal school. Price $350 for quick sale.

T. E. Bradburn

3d-28-30-2.

SITUATIONS VACANT

MAKE MONEY AT HOME—$15 to $60 paid weekly for your spare time writing showcards for us. No canvassing. We instruct and supply you with work West-Angus Showcard Service, 57K Colborne street, Toronto. dtf 730

AUTOS FOR SALE

FOR SALE — FORD CAR IN first class condition. Price $300. Apply Examiner for address. 3d 152 1385

FOR SALE — MAXWELL ALmost new would exchange for Ford roadster. Apply 694 Water street 3d 153 1405

SNAP IN A FORD SEDAN, full equipment with Mayall winter heater, Jamieson gasoline economizer and Fire Insurance to January 1922, by auction on the market next Saturday, 12:00 o'clock, noon cost value at this date with this equipment $1200; in better running condition than any new car. 3d 153 2320.

POULTRY AND EGGS

FOR SALE — ELEVEN HENS and cockerel. Cheap. Apply 98 Gladstone avenue. 3d 153 1393

FOR SALE—A COCK AND 12 hens barred Plymouth Rocks, Guild's bred-to-lay strain. Portable hen house and a folding go-cart, 348 Charlotte street.

WANTED — LIVE POULTRY Highest market prices paid. Apply 520 Elm street or 'Phone 771 and we will call. 26d 170 1139

FOR SALE—PEN OF GUILD strain, White Wyandotte Hens. Grand Winter Layers $1.25 each. 180 Simcoe street 'Phone 1109W. 3d 153 1409

FOR RENT

TO RENT—7 ROOM, MODERN House. Immediate possession. Apply 203 Dublin street 3d 150 1340

2 HOUSES TO RENT AT ONCE, corner Charlotte and Rubidge Sts. Apply Dr. E. V. Frederick. 3d 153 2319

CARS FOR PORT HOPE, JULY 1st. Prices reasonable. 'Phone 1329. 3d 153 1391

APARTMENT TO RENT FOR month of July. Apply J. E. Lillico, Juniper Island, P.O. 3d152 2268

FOR RENT — TWO FRONT rooms, $8.00 per month. Enquire at Examiner for address. 3d 151 1354

TO LET—FLAT HEATED. ALL improvements. Apply D. I. Lundy, 95 Hunter street west. 6d 155 2295

TO RENT— TWO FURNISHED rooms for light housekeeping. Apply Examiner for address. 6d 155 2284

TO RENT — FURNISHED front bedroom with use of 'phone Breakfast if desired. Apply Examiner for address. 6d 151 1306

FOR RENT—HEATED OFFICE on George street. Immediate possession. Apply 427 George street

FOR RENT—HEATED OFFICE in Bank of Commerce Building Immediate possession. Apply 427 George street. tf 2801

TO RENT—TWO FURNISHED rooms for light housekeeping. Apply 474 George street. 3d 151 1357

TO RENT — FURNISHED front bed room. Suitable for one or two gentlemen. Apply Examiner for address. 6d 155 2285

TO RENT — ONE LARGE room with board suitable for two in residential part and very central Apply 273 Rubidge. 3d 151 2264

TO RENT—ROOM AND BOARD with use of 'phone. Apply 386 Stewart. 3d 151 1367

HOUSE TO RENT—7 ROOMS south west of city with stable. Apply 156 London or 'Phone 878. 3d 151 1364

HOUSE 5 ROOM WITH EXTRA lot. Chamberlain street west, $1,500 easy terms. Apply 156 London or 'phone 878. 3d 151 1363

TO RENT—GOOD MODERN 7 roomed brick house well located in East City. Immediate possession Apply H. J. McCannan, Simcoe street. 3d 152 1384

TO RENT—FURNISHED COTtage on Stoney Lake near Juniper Island for first two weeks of July. Everything supplied but bedding. Apply 110 Simcoe, 'Phone 76. 3d 153 2322

WORK WANTED

WORK WANTED

PAINTING OR ANY KIND OF work 40c per hour. Apply 459 Donegal. 3d 150 1343

H.P.LINDSAY AGENCY CO.

Insurance and Real Estate
Issuer of Automobile Licenses.
392 Water Street (South of Munro House.)
Real Estate for Sale from $600 to $15,000. On good terms. Some $200 cash.
All kinds of Insurance Written 25 First-class Companies to choose from.
District Agent for the Security Life Insurance Company of Canada.
Office Phone No. 341.
Residence 'Phone 1291W

392 Water Street

FOR SALE

9-ROOMED BRICK HOUSE with hot water heating, hardwood floors, mantle, China cabinet and double cellar (cemented). Attic finished. Price, $4,800.00. $1,000.00 down; terms to suit.

W. H. McILMOYLE CO.
354 Water St. Opposite Market
Phone 320J.

The world's oldest newspaper is the Tsing-Pao of China—in English, the Pekin News — which has been published regularly for nearly 1,400 years.

FOR HIRE

FOR HIRE—AUTO W. H. PEEL. 'Phone 1288J. 26d 154 026

LOST

LOST—ANY PERSON FINDING a mink fur in the style of a neckpiece, please return to Examiner Office. Reward. 3d 152 1374

WOULD THE PERSON WHO picked up the purse on Charlotte street on Saturday night please return to Examiner. d3 152 1377

LOST—SUNDAY EVENING Between Crowe's Landing and Peterboro, Eastman Kodak, Leather case. Finder please leave at Customs House, Peterboro. 2d 152 1397 1w

WILL THE PERSON WHO picked up purse with sum of money, between Reid and Downie on McDonnell on Saturday June 25, kindly return to Examiner office and save further trouble. Reward 2d 151 1381

LOST— ON SUNDAY EVENING at Chemong Park, white terrier dog with black and brown head, short black tail, about 6 months old. Finder phone 1165J R. H. Ferguson, 444 Mark street. 3d 152 2207

LOST — BLACK WALLET CONtaining sum of money, army discharge paper, bank book and valuable receipts. Finder please return to owner or Examiner office and receive substantial reward. 3d 152 2287

LOST—ON SUNDAY AFTERnoon on road between Bewdeley and Chemong Park, gentleman's blue serge coat, enclosed in cardboard box. Owners name and address in inside pocket. Reward at Examiner office. 2d 153 1304

SITUATIONS WANTED

YOUNG LADY WITH FULL High School course, and six months experience in bank desires position. (Temporary or permanent) Office work preferred. Apply Box 2040 Examiner. 12d 150 2??

WANTED—A YOUNG LADY wants position as office supply for one month or longer. Experienced in general office work. Would supply for girl who is away on holidays. Apply Box 1370 Examiner. 3d 152 1379

"Kawana" Stoney Lake
High-class Boarding House. Terms on application. Book rooms early as only limited number taken. Apply Mrs. A. E. Lloyd, Juniper Island P.O., Stoney Lake.
35d40-2018

AUCTION SALE
OF VILLAGE PROPERTY

I have received instructions from Mr. Geo. Pringle to sell by public auction, on the premises at Lakefield, on Monday, July 4th, at 2 p.m., the following property:—

Parcel No. 1—Lots 13 and 14 on the south side of Nassau street, on which is erected a frame house in good state of repair, 7 rooms with verandah and cellar, also good well with abundance of water, a number of fruit trees and garden already planted.

Parcel No. 2—Consisting of 3 Village Lots, Nos. 15, 16 and 17, on Nassau Street, on which is erected a rough cast house in good state of repair, 7 rooms, cellar under whole of house, also stable and 2 good wells. Property well fenced.

Terms—10 per cent. at time of sale. 50 per cent. in 30 days or before if possession is given. Balance secured by mortgage for 5 years in equal instalments with interest at 7 per cent. per annum.

A. WILSON, Auctioneer.
6d-155

YOUR CHOICE OF THE FOLLOWING:
SIX-ROOMED FRAME HOUSE, partly modern. Lot 52 feet x 250 feet $1800.00
BRICK COTTAGE, 6 Rooms, partly modern. Lot 50 feet x 166 feet $2600.00
LARGE BRICK HOUSE, 9 Rooms all modern; furnace. About ½ Acre Lot $5500.00
DUPLEX HOUSE to Rent—50.00 per Month.
—Full particulars at 140 Simcoe Street — 'Phone 46J—Residence 772—
H. J. McCANNAN & CO., SIMCOE STREET.

FOR SALE

100 ACRES—5 miles from City; good buildings $5,000.00
140 ACRES—4 miles from City; good buildings $10,000.00
200 ACRES—6 miles from City; good buildings; can be purchased with Stock, Implements, and Crops. A good buy $8,500.00
BRICK HOUSE—very central, 15 rooms, good large lot. An ideal rooming house. Will be sold at a snap.
BRICK HOUSE—7 rooms, water, lights and gas; good stable; lot 50 x 125 ..... $3,600.00
BRICK HOUSE—7 rooms, 3-piece bath, furnace, light and gas; garage; lot 36 x 120 ..... $4,500.00
FRAME HOUSE—6 rooms, 3-piece plumbing; stable; large lot. Good location. $600.00 down $2,200.00

McINTOSH & STOREY
190 Charlotte Street. Main Entrance Charlebond Apartments.
Phone 1623J.

FOR SALE

Lot 48. Plan 9a

50 ft. x 200 ft., corner Dufferin and Rogers street, East City, one block south of Nicholls Oval. Price $250 for quick sale.

T. E. Bradburn

3d-28-30-2.

AN UNEQUALLED OPPORTUNITY
Never will you have a better chance of getting your Furniture re-upholstered as cheaply as now. We have received a fresh line of Sample Tapestries at the most reasonable prices. By giving us your work you get all the material used at wholesale price. We also manufacture Chesterfield Sets to order.
THE AMERICAN UPHOLSTERING CO'Y.
221 HUNTER STREET.
Phone 697. Nights and Holidays 396

JUNK
HIGHEST PRICE PAID for all kinds of Junk, Second-hand Clothes, Boots and Shoes; also Live Poultry.
PETERBOROUGH RAG AND METAL CO., 433 Chambers St.
'Phone 49W and We Will Call.

TELEPHONE 790
WHEN YOU WANT YOUR
PIANO & ORGAN TUNED
Player-Pianos a Speciality
ALL WORK GUARANTEED
W. H. Cunningham, 560 Weller St.

BUY LOW'S COAL
AT LOWEST PRICES.
Orders for future delivery taken now. Call at our Temporary Office, 377 Bethune Street, or 'phone 697.
A. LOW & CO.
Temp. Office: 377 Bethune Street.
'Phone 697.

6 Roomed Houses For Sale
On street car line, deep lots, cement cellars, three piece baths, modern improvements. $2,500 each. Apply
A. B. CUNNINGHAM
Builder and Contractor
331 Reid Street. Phone 1261W

CHINA PAINTING
Mrs. Langley McCarthy
TEACHES BISCOFF'S NEW AND BEAUTIFUL WORK IN CHINA PAINTING.

It Pays to Advertise.

A First-Class House For Sale
In West End Section at a Very Low Figure, large lot, hot water heating part, hardwood floors, by
T. WALKER & CO.
163 Hunter St., W. Phone 1002

Acme Taxi and Gasoline Station
We Deliver Gasoline or Tires etc. anywhere, anytime.
For service call 1774, day or night.

GRAY & SMITH
184 Charlotte Street
We do not want all the business; but would like yours.
90— -21d

EastCity Confectionery
Neilson's Ice Cream and Bricks always on hand,
Bring in your films for developing and printing. We also sell the Vulcan film.
Prompt service is given to our patrons.
VICTOR BOORMAN

FOR SALE

Brick Dwelling, containing hall, parlour, dining room, kitchen, 3 bedrooms, good plumbing, electric light, fair size lot. Possession within two weeks. Price $1900
Brick Dwelling, containing hall, parlour, dining room, kitchen, 3 bedrooms, light and water, large lot; situated in the north end. Price $1600
We are always pleased to give a list of properties or to drive prospective purchasers to view properties.
apply J. T. O'CONNELL & CO., 136 Hunter Street W., Peterborough, Ont.
Phones—Residence 1359. Office 376

Reliable Auto Repairing
Thorough work on all cars guaranteed. Specialtics carbureter and ignition.
GRIMISON & WYLIE.
Curling Rink, - Charlotte St.
'Phone 832.

We have for sale a Five Passenger Touring Car, in splendid condition. A snap for quick sale.

Look up the
DeLaval Sign
344 Water St.

MILKERS, SEPARATORS AND Engine, also motor and Engine oils. The milker that pleases the cow also three second hand De Laval Cream Separators for sale.

SUMMER WOOD
½ Cord 4ft. Hardwood $6.50
½ Cord 4ft. Mixed Wood, $5.00
½ Cord 4ft. Hemlock Slabs. $4.50
½ Cord 4ft. Pine Slabs $4.00
CUT SHORT.
½ Cord 12in. Hardwood.... $7.50
½ Cord 12in. Mixed Wood, $6.00
1 Load 12in. Hemlock Slabs $5.50
1 Load 12in. Pine Slabs.... $5.00
1 Load 12in. Cedar $4.00
H. H. DINSDALE
—'Phone 153—
Office and Yard:
101 CHARLOTTE STREET.

TORONTO SAVINGS & LOAN COMPANY

NOTICE is hereby given that a Quarterly Dividend of Three per cent, for the Three (3) Months ending 30th June, 1921, has been declared upon the Capital Stock of this Institution and the same will be payable at the offices of the Company in this City on and after the 2nd day of July, 1921

The Transfer Books will be closed from the 17th to 30th instant, both days inclusive.

By order of the Board.

W. G. MORROW,
Managing-Director.

Peterborough
17th June, 1921.

MAIL EDITION

The Evening Examiner

Use the Condensed Columns of The Examiner — They Give Excellent Returns

PRICE THREE CENTS — PETERBOROUGH, TUESDAY, JUNE 28, 1921 — PRICE THREE CENTS

BRITISH COAL STRIKE SETTLED AND MEN RETURN TO PITS NEXT WEEK UNDER PROVISIONAL PACT

AGREEMENT REACHED LAST EVENING CONFIRMED BY OFFICIAL ANNOUNCEMENT—NEARLY THREE MONTHS SINCE STRIKE CALLED.

LONDON, June 28. Canadian Press —The British coal strike, which has been in progress since April 1st, has been settled, it was officially announced this afternoon.

A provisional agreement was reached by the miners and owners in conference with the government's representatives last evening, under which the men will return to the pits next week.

(British time is 5 hours in advance of our time.)

LANTERN IGNITES GASOLINE; MAN IS SERIOUSLY BURNED

MOTOR ACCIDENT ALSO OCCURS NEAR HASTINGS.

HASTINGS, June 28.—A serious accident occurred last night at the home of John Fleming, in which the unfortunate man suffered terribly from burns. It appears that Mr. Fleming was aroused from his sleep about midnight by motorists, who wanted gasoline. He lit his lantern, and proceeded to the garage to supply their needs, when some of the gasoline escaped, and running into the lantern became ignited, and ran up his arms, causing terrible burns on his hands and arms, and also burning his coat.

Mr. Fleming, with presence of mind, threw himself upon the ground and rolled around repeatedly, smothering the flames. A doctor was hastily summoned, and did his utmost to relieve the pain, but Mr. Fleming will be laid up for some time in consequence.

Motor Accident.

A motor accident occurred yesterday on the Norwood Road, just outside of the town, when a party from Norwood were thrown into the ditch. The chauffeur, who had but recently purchased the car, in attempting to climb a hill, lost control of the machine, and backed down the embankment. None of the party were seriously injured; Mrs. Brimmacombe of Norwood was terribly cut about the face and head.

One of the party rushed for medical aid, and her wounds were dressed. Later she was taken to the hospital for treatment. Her many friends are hoping that she may soon recover from the shock.

Personals.

Mr. Adams, of Norwood, is holidaying at the home of Mr. and Mrs. Harold Wilson.

Mr. and Mrs. E. J. Laing, of Norwood, spent Sunday with their son, Mr Earl Laing.

Mr. and Mrs. Roy Watson and family spent Sunday with Dr. J. H. and Mrs. Hess.

Mr. Walter Burkholder is in Omemee relieving at the G. T. R. Station.

FATHER AND SON DIE IN ATTEMPT TO RESCUE GIRL

SLIP INTO RIVER AND ALL THREE LOST.

QUEBEC, June 28. Canadian Press. Georges Patry, a grocer of this city, his daughter, Georgette, and his son, Henri, were drowned in the Jacques River at Tewkesbuy, about 25 miles north of the city, yesterday afternoon. While the girl was standing on the bank of the river she sliped and fell into the water. The father endeavored to reach out nad rescue her, and was held by his young son, but he also slipped and dragged the boy in with him. None of the bodies has as yet been recovered.

MINISTER'S SALARIES AND INDEMNITIES OF MEMBERS ARE TAXABLE

OTTAWA, June 28. Canadian Press. The salaries of ministers in the Provincial Governments and the indemnities of members of the Provincial Legislatures are liable to the income tax.

This is the judgment of Hon. Mr. Justice Audette of the Exchequer Court delivered in the test case of King vs. the Hon. J. E. Caron.

THEIR WORKING SPEED

A.—How many have you working in your concern?

B. —Oh, about half of them.

BEER AND WINES ARE NOT MEDICINE

WASHINGTON, June 28. — Canadian Press. — The House last night by a vote of 250 to 93 voted that beer and light wines shall not be used as medicine in the United States. The bill has not yet parsed the Senate but is expected to be considered by that body in the near future.

DEMAND $5,000 ON PAIN OF DEATH BY GAS WHILE ASLEEP

DES MOINES, Ia., June 28. — Canadian Press. A demand of $5,000 in gold on pain of death by poison gas as they sleep, has bene sent to Robert and Stanhope Fleming, two prominent local capitalists. The demand was sent by mail on June 17, and signed by name "RHAD."

NEWFOUNDLAND RAILWAYS MAY ALL TIE UP.

Owners Say System Cannot Be Operated Without Government Aid. May Be Negotiations.

ST. JOHN'S, Nfld., June 28. — Unless negotiations between the Newfoundland Government and the Reid-Newfoundland Railway officials result in an agreement, operation of the system will cease at midnight next Thursday. The system, comprising all the railroad lines in the colony, has a trackage of nearly one thousand miles.

During the war the railroad was taken over by the Government. Recently it was returned to its owners, who asserted that expenses so greatly exceeded income that it would be impossible to continue operation without Government aid. As this was not forthcoming, the decision to cease operation this week was announced.

The Government has proposed to the railway officials the appointment of a commission to study the whole problem, and is negotiating with them in the hope of bringing about temporary operation by the company until the commission is able to make its report. Under the plan the commission would be headed by Sir George Bury, who arrived here from England on Friday last.

FORD INCREASING OUTPUT.

Company to Turn Out 4,000 Cars a Day in July.

DETROIT, Mich., June 28.—Definite answer to the rumor that the Ford Motor Company would curtail production July 1 was made to-day in the official announcement that 4,000 cars a day have been scheduled for July.

The production of cars for June, it is predicted by Ford officials, will break all records of the Ford company for any one month in its history. At the present rate, approximately 105,000 cars will be built this month at the Detroit plant alone. More than 7,000 cars are scheduled at the Canadian plant in Windsor, and at other foreign Ford factories 4,000 are to be built, making a grand total of 116,000 cars for June.

The previous high mark was for May, when 111,308 cars were built. Previous to May the record number was built in October, 1920, when 90,960 were turned out.

Ford officials say plans are being made for the manufacture of steam locomotives for the Detroit, Toledo & Ironton Railroad, owned by Henry Ford. A large railway repair shop has been established at the River Rouge blast furnaces of the Ford company, where locomotives are to be repaired.

A special locomotive is being rebuilt according to Mr. Ford's ideas, and it is said a new type of gasoline or crude oil locomotive, driven by a Diesel engine, is included in the experimental plans.

Work is also going forward on the construction of gasoline-driven street cars similar to one built last year by Henry Ford, which his engineers assert proved successful in recent tryouts.

These gasoline-driven coaches are to be used in commuter service between Detroit, Wyandotte and other suburban towns.

DROUGHT CUTS N. B. HAY CROP IN HALF.

FREDERICTON, N.B., June 28. —(Canadian Press).—The drought, which has caused serious conditions in many farming sections of New Brunswick, was broken in Fredericton and vicinity by an electrical storm accompanied by considerable rainfall. The storm was general in the central portion of the Province. The prolonged dry weather has set the upland hay back to such an extent that it will be little more than half a crop. A reduction in the number of cattle carried on many farms already has been undertaken on account of the failure of the hay crop.

LICENSE BOARD AND QUEBEC IN ROW OVER RUM

ONTARIO COMMISSION CLAIMS LIQUOR SEIZED BY QUEBEC AT HULL IS ITS PROPERTY —QUEBEC DENIES THIS.

MONTREAL, June 28. — Canadian Press. — The Ontario Board of License Commisioners, yesterday communicated with the Quebec Liquor Commission, in an endeavor to get the latter not to dispose of forty-five thousand dollars' worth of liquor, which was seized recently in Hull. The liquor is the property of the Ontario Board, it contends.

The Quebec Commission repleis that when it was transferred to Quebec and was confiscated Ontario lost its right to it.

PUBLIC FAREWELL TO FATHER PHELAN

VARIOUS ORGANIZATIONS CO-OPERATING FOR PARTING TRIBUTE,

That the public farewell to Rev. C. J. Phelan, who leaves as Rector of St. Peter's Cathedral on July 17 to have charge of the parish of Campbellford shall take the form of a dinner, was decided at a meeting of the Reception Committee of the Council with representatives of different organizations to which Rev. Phelan has lent his whole-spirited support, at City Hall last night.

Ald. Joseph Crowe presided. Ald. J. Turner, Ald. H. Gainey, and Mayor McIntyre were present, with representatives of other bodies, as follows: E. F. Mason and E. J. H. Vanston, Peterborough Health Association: R. Denne, president Peterborough Exhibition Board; J. J. Duffus, president Chamber of Commerce; H. R. H. Kenner, vice-president Chamber of Commerce; H. A. Cranfield, vice-president Peterborough Amateur Athletic Association, and Frank Convery, P. A. A. A.

The result of a brief discussion as the most suitable form of farewell settled on a public dinner. Ald. Turner, who proposed a farewell of some kind to Rev. Phelan in Council spoke of a public dinner or public meeting last night, and the choice settled on a public dinner to be held probably on Friday, the 15th, the day prior to Rev. Phelan's leaving, but not definitely decided on as yet.

Ald. Turner, Mr. Denne, Mr. Mason and others last night referred in a complimentary way to all of Rev. Phelan's activities. Outside of his ecclesiastical duties, he had been a moving spirit in sports, an active and enthusiastic worker for a more healthy Peterborough, and an indomitable leader or helper in any charitable purpose. In his removal from Peterborough, they said this city suffered a distinct loss.

Committees as follows were appointed last night: Dinner (programme, etc.), J. J. Duffus, Frank Convery, E. F. Mason, Ald. J. Turner. Printing—E. J. H. Vanston, R. Denne, H. A. Cranfield. Special Committee—H. R. H. Kenner, Mayor McIntyre, Ald. Gainey and R. H. Turner.

Voice of the People

To the Citizens of Peterboro:

I am very desirous that Peterboro should take advantage of the offer to sell to the city the 33 acres of hill land known as Armour's Hill. It can be made into a desirable park, and if planted thickly with native trees, it can be turned into a forest. Lay out winding roads, grade the roads and protect, and ten years wil cover that now bare hill with a splendid growth, and the city will ever after be thankful that they did not let the opportunity pass by to get this fine piece of land right at our doors.

I will be one of 40 to put up $100. Of the $4,000, the purchase will take $3,000, and $1,000 may be used to grade roads and plant trees.

Make Mr. Henry Rush custodian of the money and agent to buy the land, then put the park under the control of a Park Commissioner, who will arange for management, etc.

Come on now, fellow citizens. Let us do promptly what will keep our names alive after we are gone.

(Signed). D. W. DUMBLE

BED BUG POISON

There are dozens of preparations recommended to destroy bed bugs. But the preparation that gives the will soon wipe out the pest. It is composed of Corrosive Sublimate, methyl-hydrate, and carbolic acid, and as it is very poisonous it should be kept out of the reach of children.

Post's Bed Bug Poison is sold at Lynch's Drug Store, 168 Hunter St.

6d-21-23-28-30-5-7

PROBABILITIES.

Light to moderate winds; mostly fair and very warm; local thunderstorms.

BASEBALL

INTERNATIONAL.

	R.	H.	E.
Toronto	11	18	2
Jersey City	8	12	4

Winters and Sandberg.
Tecarr and Freitag.

	R.	H.	E.
Buffalo	6	9	0
Newark	5	7	3

Gardiner and Bengough.
Singleton and Withrow.
2nd Game—

	R.	H.	E.
Syracuse	10	4	3
Reading	9	14	3

Montgomery and Prediger.
Trader and Johnson.
1st Game—

	R.	H.	E.
Syracuse	6	9	2
Reading	8	10	1

Sell and Gilham.
Carts and Lentz.

	R.	H.	E.
Rochester	19	21	2
Baltimore	10	14	2

Morgan and Mattox.
Thomas and Lefler.

NATIONAL.

	R.	H.	E.
New York	8	13	0
Philadelphia	12	19	1

Douglas and Smith.
Hubbell and Bruggy.

	R.	H.	E.
Boston	2	12	1
Broklyn	5	11	0

Scott and Gibson.
Grimes and Miller.

	R.	H.	E.
Pittsburg	10	15	2
Chicago	3	11	0

Morrison and Schmidt.
Vaughan and O'Farrell.

	R.	H.	E.
Cincinnati	5	7	2
St. Louis	2	7	5

Rixy and Wingo.
Walker and Dilhoefer.

AMERICAN.

	R.	H.	E.
Philadelphia	5	10	2
Boston	6	10	4

Rommell and Perkins.

	R.	H.	E.
St. Louis	2	14	1
Cleveland	4	11	0

Vangilder and Collins.
Mails and Nunamaker.

NORWOOD PERSONALS

NORWOOD, June 27.—The Ladies' Aid of the Presbyterian church will hold a meeting in the primary class room on Tuesday afternoon.

Rev. Mr. Terrill will preach two more Sundays in the Methodist church before leaving for his new charge in Napanee.

The ladies of the Methodist church will meet on Tuesday evening to decide whether or not they shall serve meals on the Twelfth of July, which will be celebrated in Norwood this year.

The mid-week services in the Methodist church are to be withdrawn during the summer months.

Personals.

Mr. Maples of Tweed spent Sunday at Mr. Peacock's.

Mr. and Mrs. Minore and Miss Jean were at Healey Falls on Sunday.

Mrs. Cyrus Johnson has been visiting in Campbellford.

Mr. and Mrs. Jas. McNichol were in Peterborough last week.

Mr. John Logan was home from Mount Eagle Valley for the week end.

Mr. and Mrs. J. O'Keefe were in Peterborough last week.

Mr. Bullied of Mount Eagle Valley spent the week end at the home of his mother-in-law, Mrs. B. Moffatt.

Mr. W. Fletcher of Keene, was in the village on Friday.

Mr. and Mrs. Russell Knox leave this week for their home in Guelph.

Mr. and Mrs. Hartle spent the week end at Stoney Lake.

Mr. and Mrs. Willon Wildman were in Peterborough on Saturday.

Mr. Slater Knox, of Chicago, is visiting friends in Norwood and South Dummer.

Mrs. Shene and children of Montreal, are guests of her father, Mr. F. Wilkins.

Mr. and Mrs. Ellis, of Keene, were in town on Friday.

Mrs. Tackaberry of Windsor, is a guest of her sister, Mrs. E. C. Squire.

Mr. and Mrs. Joe McNeely, of Trent Bridge, were guests on Saturday at the home of the latter's brother, Mr. Robert Tedford.

Mr. J. Taylor of Keene, was in town on Friday.

Mr. Irwin Chase, who was so seriously ill, is improving nicely, and is now out of danger.

FARMERS CO-OPERATE IN WOOLLEN INDUSTRY

BELLEVILLE, June 28. — For some time past members of the various U.F.O. Club in North Hastings have been advocating the co-operative manufacture of wool. With this end in view a number of farmers gathered at Bancroft recently and organized a company to be known as "The Hastings County Co-Operative Wool Co., Ltd.' The company is capitalized at $10,000, divided into 1,000 shares at $10 each, with a limit of ten shares to each individual.

The company have purchased the old saw mill site and water power at L'Amable and will be all ready to operate as soon as the machinery is installed in the building already on the ground.

IS PARALIZED, BARKS AS DOG AFTER ACTION

YOUTH RUBBED DOG'S NOZZLE AGAINST SACRED STATUE, IMMEDIATELY BECAME PARALIZED — DOCTORS VERIFY STORY.

PARIS, June 28. — (Canadian Press).—A remarkable story of how a sacrilegious Italian was punished for his sins, an account which, it is said, has been verified by both French and Italian doctors and priests, has just reached Paris from the frontier. While walking near Grespiana, Italy, with a friend and his dog recently, a youth, 19 years old, passed a statute of the Virgin in a roadside shrine. His friend saluted respectfully, but the youth took his dog by the collar and rubbed the animal's nozzle against the statue.

Instantly he became paralyzed in both extremities. The youth was taken to his home and physicians were called in. After working over him for three days they succeeded in restoring his movements, but then a new phenomenon appeared, and the boy began to bark like a dog day and night.

Whether this is a peculiar type of auto-suggestion or a divine punishment, as is asserted by priests, is not known, but physicians have been unable to cure the youth, and have recommended he be taken to a hospital for the insane for treatment. The villagers are more reverent now than before when passing the shrine, but they scrupulously avoid passing the victim's cottage without crossing themselves devoutly.

CAMPBELLFORD PERSONALS

CAMPBELLFORD, June 28. — Mr. A. H. McKeel is painting and overhauling his cottage at Trent River, where he and his family will be camping after this week.

Mr. H. Moran and his sister, Miss Moran, spent the week end in town.

Mr. Brock Grant and Mr. Bernard Kerr are holidaying in Montreal.

Mr. C. Chessel spent the week end in town.

An unusually large crowd attended the dance at White Hall Gardens on Friday evening. All enjoyed a good time in spite of the heat.

Mr. Arnold, representing the Phelps power and lighting system, for which Mr. Chas. Davidson is the agent, is in town.

Mr. T. Wilson of Dartford, purchased a Ford touring car from D. W. Douglas on Monday.

PROGRESSIVE LEADING BY 4,127 IN MEDICINE HAT AND REST OF POLLS EXPECTED TO RAISE THIS

MANY NEAR DEATH AFTER A CAROUSE

NIAGARA FALLS, Ont., June 28.—(Canadian Press). — Fifty men engaged in the construction of the Hydro development scheme last night indulged in a carouse on some wine which they procured, and a number of them are in a serious condition, with several at the point of death.

TRENT RIVER HAPPENINGS

TRENT RIVER, June 27.— The following guests are expected at the Cook cottage this week: Dr. and Mrs. Wurtz and son Gordon, Mr. and Mrs. Dodge, Messrs. Worden and Baird, all of Toronto.

Mr. and Mrs. Dolman of Campbellford, are at their cottage.

Mr. Gene Sauriol, formerly pianist at the Arcadia, left for Montreal Sunday.

Mr. Bygrave, formerly drummer at the Arcadia, left for Montreal on Sunday.

Mr. and Mrs. Fred Linton and children spent Sunday at their cottage.

Mr. Ed. Howse, manager of White Hall Gardens, spent Sunday at his home in Toronto.

The government boat "Bessie Butler" passed through here yesterday en route up the river.

Yesterday was the hottest yet, the temperature rising over the 100 mark.

The huckleberry crop is ripening and some of our people left to-day for the north country.

Mr. Garrett, of Toronto, came down for over Sunday and opened up his cottage.

Mrs. T. J. Horkins and daughters, Misses Mona and Beatrice of Campbellford, are at their summer home.

MERRY AND BRIGHT

(London Ideas)

First Motorist: I thought you said if I were sociable with the magistrate I could get off?

Second Motorist: Were you?

First Motorist: Yes; I said, "Good morning, your worship. How are you to-day?' and he replied, "Fine — £5".

GARDINER HAD 6,519 AND SPENCER, GOVERNMENT, 2,392 WITH 78 POLLS STILL TO HEAR FROM.

MEDICINE HAT, June 28.—(Canadian Press). — With seventy polls heard from, the vote in yesterday's by-election stands, Gardiner, Progressive 6519, Spencer, Government 2392, giving the Progressive so far a majority of 4127. There are 78 more polls to be heard from, and these will doubtless increase Gardiner's lead.

THREE ACCIDENTS OCCUR IN NORWOOD

WOMAN INJURED JUMPING FROM AUTO STALLED ON HILL.

Norwood, June 28. — While working at the box factory, one day last week, Mr. Thomas Watson broke through a board over the vat and scalded his foot.

On Monday, Mr. Alex. Innes had his hand badly lacerated in the factory.

On Saturday while motoring to Hastings, Mr. McColl lost control of his car when ascending a hill.

His mother-in-law, Mrs. Brimacombe, who was in the car, jumped, and severely injured her nose, the bone of which was cut through by barbed wire with which she came in contact.

FORMER POLICE CHIEF AT PORT HOPE DIES

TORONTO, June 27.—Mr. Allen Royce, of 548 Spadina Avenue, and former Chief of Police at Port Hope, died on Saturday at the Toronto General Hospital, following an operation.

He was born in the Township of Eramosa, Wellington County, fifty-seven years ago, where he spent most of his boyhood. For several years he was engaged in the grain business at Hillsburg, following which he moved to Port Hope, where he resided for nine years, during the last six of which he held the position of Chief of Police. Three years ago he moved from Port Hope to Toronto, where he has been employed by the Harris Abattoir.

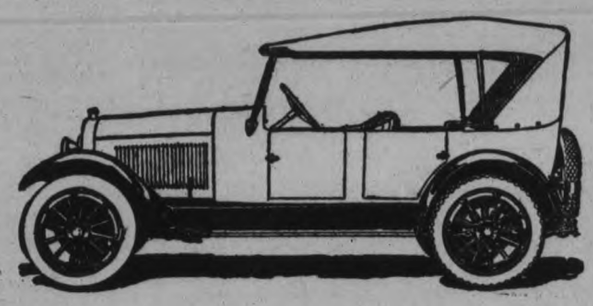

A Car as Fine As Its Wonderful Motor

Everywhere you hear the Chalmers motor spoken of with real enthusiasm by its owners.

It is due the Chalmers motor that it should be praised. For it is truly a wonderful car.

Its Great Performance

It is wonderful in the efficiency it gets from to-day's poor gasoline. In the added miles it returns. In the way it performs and stands up.

These things are largely due to preheating the fuel by the hot-spot before it enters the cylinders.

As a direct result of this fine performance, upkeep and replacement costs on the Chalmers are surprisingly low.

Motor Not Only Feature

But Chalmers excellence is far from beginning and ending with its motor. It is a car that is finely built in every detail.

It affords consummate riding comfort, drives with a minimum of effort, and is beautiful in design and finish. We invite you to look into Chalmers records and Chalmers standing without delay.

Chalmers Motor Co. of Canada, Limited, Windsor, Ont.

5-Pass. Touring Car	$2245	Sport Car	$2445
Roadster	2195	Coupe	3345
7-Pass. Touring Car	2545	Sedan	3445

All Prices f.o.b. Windsor, subject to current Government Tax.

GILLESPIE GARAGE
378 AYLMER STREET PHONE 950

CHALMERS

Evening Examiner

PHONES—Editoria; 1601. Business Office 1600. Private Branch Exchange to all Departments.

The Examiner is a Member of the Audit Bureau of Circulation.

The Daily Examiner, published every lawful evening by The Peterborough Examiner, Limited Office, 419 George Street.

The Weekly Examiner, published Thursday Morning.

Daily Examiner by mail, $4.00 per year.

The subscription price of The Daily Examiner $6.00 per annum; that of The Weekly Examiner, $1.50.

U. S. REPRESENTATIVES

Special U. S. Representatives, W. H. [illegible] 479 People's Gas Building, Chicago, Ill.

New York—Chas. F. Miller, 225 Fifth Avenue. Advertising rates on application.

R. M. GLOVER, Managing Director

TUESDAY, JUNE 28TH, 1921.

A DEFEAT FOR HEARST.

Besides the natural admiration they have for the "grand old man" of Labour as a fighter, and because of his long record in the office, most Canadians were glad to hear that Sam Gompers had once more been re-elected as president of the American Federation of Labour, because they realized that his victory was a defeat for W. R. Hearst and all that that arch-hater of the British Empire stands for. The Lewis campaign to oust Gompers from the head of the Federation was supported by Hearst, who threw all his influence behind Gomers' opponent. The decisive majority piled up against Lewis was an intimation to the mischief making Hearts that organized labour in the United States is not to be deceived or bullied either by him. The lesson should do him some good by reason of the revelation it affords of the opinion of the members of the Federation in regard to Hearst and his schemes.

THE QUEBEC STRIKE.

The folly of allowing public servants to organize into unions is effectively illustrated by the situation in the city of Quebec, where the members of the police and fire departments have gone on strike for higher wages, deserted their posts and left their fellow citizens without protection. A non-strike clause should form part of every contract between a municipality and its employees, and a crisis such as has arisen in Quebec should be an impossibility. Firemen and policemen should be well paid and given comfortable working conditions and a fair opportunity to ventilate any grievances that they may have, but to allow the safety of a city to be menaced by a wholesale desertion on the part of men who have been sworn in to protect that safety is to countenance what is nothing more or less than mutiny. Quebec would be well advised to replace her faithless firemen and police with others who would have a deeper sense of loyalty and a keener appreciation of their duty.

HELP THE BLIND TO READ.

If you were blind, and unable to read—imagine the prospect!

Only a few years ago the blind of Canada had to ask kind-hearted relatives and friends to read to them. At other times they sat in their darkness, brooding over their helplessness.

To-day the blind can read! There are books with raised letters to make this possible. From reading these books they obtain pleasure that is simply immeasurable.

The Library and Publishing Department of the Canadian National Institute for the Blind has collected a library of about 9,000 volumes, all printed in the Braille embossed type, which the blind people have been taught to read with their fingers. From this library blind Canadians from all parts of Canada and Newfoundland get books. They await the arrival of these volumes with an eagerness that would be an inspiration to you to behold.

To date this invaluable library has cost $8,000 per year. The books are expensive to purchase in the first place and there is no income from the subscribers.

Contribute liberally to the Fund being riased by the Examiner and help the Institute to buy new books for the blind.

THE WATER SUPPLY.

The absolute necessity of boiling water from the city's main, if it is to be used for drinking purposes, cannot be too strongly emphasized. Already at this comparatively early date twelve pounds of chlorine per million gallons of water are being used in an effort to protect the citizens, and this quantity is not large enough to purify the water sufficiently to render it safe in an unboiled condition. The pollution of the civic water supply is shown by the official tests to be worse now than ever before and in the face of that warning the citizens cannot afford to take chances. Boiling the water is a perfect protection and this simple precaution should be generally adopted—and must be unless the community is prepared as an alternative to accept an epidemic. The prospects are that the pollution of the civic water will grow worse during the next few weeks, but even in its present condition the water is absolutely unfit to drink unless it is boiled. And it is equally dangerous to depend upon well water unless the latter has been tested, for many of the wells are in bad condition. The city waterworks department has offered to test free of charge any samples of well water that may be submitted, and citizens who have decided to depend upon wells rather than on the civic system for thier supply of drinking water should avail themselves of this opportunity of making sure that the water they propose to use is in a pure condition.

FAYOLLE EARNS OUR FULLEST THANKS.

Montreal is douly honoured to-day in the presence within her gates of the distinguished visitors who come with the sanction of the Government of France and bearing a message of thanks from our great Ally for the aid rendered by Canada during the World War.

The two-fold nature of this honour lies in the fact that not only has France, with that native courtesy that sits so well upon her, thought fit to send a message of cordial thanks for services rendered freely and with a willing heart, but she has also chosen men of marked distinction and brilliant achievements to be her messengers.

General Fayolle, who heads the mission, is a Marshal of France, and the records of military accomplishment know no prouder title than this. Associated with Marshal Fayolle is Admiral Charleir, who holds an important naval command in the Mediterranean. The blessing of the Church on the work of the Mission is invoked by the presence of the Bishop of Dijon, who in addition has an especial claim on our interest and sympathies by the fact that he was Archdeacon of Rheims during the days of war which were days of suffering and cruel devastation. To catalogue the achievements and the honours of all the members would be to record the names and life history of men who stand in the premier place in the civil, military, social, and industrial life of the Republic.

Apart from the delivery of its message of thanks the Mission has another task to perform. It comes to inaugurate and to set the official seal of approval on the train that will travel from coast to coast, bearing and displaying samples of the riches of France in natural resources and in manufactured products. Such an object cannot fail to give Canadians a fuller appreciation of French industry which has become a household word in the great market centres of the world and at the same time, by stimulating trade between the two countries, to cement the foundations of amity and good feeling.

Marshal Foch, the Generalissimo of the Allied Armies, in a famous oration, eulogised the accomplishments of General Fayolle during the Great War. In that address he said:

"When in March, 1918, the Germans in an unexpected effort sought to make a breach between the French and British Armies, in that bloody week when the rupture of the two forces seemed imminent in that the two Armies which were keeping the gate were for a moment sundered, Marshal Fayolle closed the door once more and thrust back the bolt."

For this victory alone we delight to honour our brave and distinguished guest. If by this coming he can once more throw a strong bolt of friendship across the gap which hidden enemies of the two countries are unceasingly seeking to pry open, he will have performed another inestimable service and have deserved a double meed of our thanks.—Montreal Star.

EDITORIAL NOTES.

If Dempsey doesn't get closer to Carpentier than most people come to pronouncing the French champion's name correctly, Georges ought to have an easy time on Saturday.

Canada's population is estimated at nine millions—a gain of a million in ten years. Had the war not intervened the figure would have been at least a million higher.

Employees of 80 American railways are to be slashed 12 per cent. That's getting back to normal.

Is Ironing Hard Work?

If you have to stand over a hot stove, heating old-fashioned sad-irons, and walk backwards and forwards between the stove and your ironing board, it undoubtedly is. But, if you use a

SOVEREIGN Electric Iron

you can do your ironing on the back porch if necessary. The "Sovereign" Electric Iron is truly the housewife's friend. It has a cool handle, tapering nose, and is beautifully balanced. Telephone us, and we will deliver a "Sovereign" immediately. It sells for the remarkably low price of

$6

"MADE IN CANADA"

On Sale in Peterborough by

COWAIN ELECTRIC COMPANY

188½ Charlotte Street

PHONE 806

WISE AND OTHERWISE

Some one has said that it's the fools that make life interesting. If that is true, life should become more interesting daily.

Some enterprising promoter in Louisiana has been selling shares in the League of Nations. Let us again pay tribute to the wisdom of Barnum.

Making a drive for better roads in this country may seem an Herculean task, but at least it's better than riding over those roads.

Seeing the amount of effort that is being expended to regulate us mortals we would suggest that it be made a crime to give away certain grades of cigars.

Some of these stenographers tell you the boss is engaged in such a haughtly tone you'd think it was to them.—Brandon Sun.

She—Man was made first—woman came after him.

He—Yes, and she's been after him ever since.

"How many have you working for your concern?"

"Oh, about half of them."

The old-fashioned man who wanted to get a stake in the country now has a son who wants to get a hook into it.—Winnipeg Free Press.

Among the patients of a certain hospital there was a man who was disposed to take a dark view of his recovery.

"Cheer up, old man," admonished the youthful medico attached to the ward in which the patient lay. "Your symptoms are identical with those of my own case four years ago. I was just as ill as you are and look at me now."

The patient ran his eyes over the physician's stalwart frame, then shook his head feebly and said:

"Yes, but what doctor did you have?"

LOCAL MARKETS

GRAIN.			
Fall wheat, bush	$1 [illegible]		
Marquis wheat, bush	1 45		
Spring wheat, bush	1 40		
Bran, wholesale	31 25		
Shorts, wholesale	33 [illegible]		
Peas, bush	1 75		
Pastry flour, wholesale	5 00		
Bread flour, wholesale	5 25		
Bread flour, retail	5 50		
Flour, retail	5 75		
Oats	40		
Barley, per bush	70		
Buckwheat	70		
VEGETABLES.			
Turnips, peck	20		
Potatoes, wholesale	25		
Potatoes, bag	40		60
Potatoes, peck	10		25
New potatoes, peck	60	70	30
Beets, peck	25		15
New beets, bunch	10		35
Parsnips, peck	30		30
Celery	15		
Lettuce	05		
New cabbage, pound	10		
Beans, bush	4 00		
String beans, lb	40		
Onions, 4 to 6 lbs. for	25		
Tomatoes, lb	25		30
Cucumbers	10		15
Horse radish, bunch	10		
Green peppers, each	15		
Head lettuce	10		
Sweet potatoes, lb	15		
Carrots, new, bunch	10		15
Cooking onions, lb	05		
Bermuda onions, lb	10		
Radishes	05		
Parsley	05		
Spinach, lb	10		
Asparagus, bunch	10		15
Watermelons	1 75		2 50
Cantaloupes	25		55
HIDES AND WOOL			
Cow hides, heavy	04		
Cow hides, light	03		
Horse hides	2 00		2 50
Calf skins, veal	12		
Calf skins, kips	10		
Sheep skins	50		70
Lamb skins	14		
Fine wool	15		
Medium wool	12		
Coarse wool	08		
DAIRY PRODUCTS.			
Creamery butter	30		35
Whey Butter	25		
Dairy butter, lb	30		
Oleomargarine	34		
Eggs, wholesale	24		28
Eggs, retail	28		30
Shortening, lb	16		19
Lard, per lb	19		20
Cheese, lb	38		40
New Cheese	25		30
FRUIT.			
Bananas, dozen	40	60	
Navel seedless oranges, doz	25		
Valincio oranges, dozen	30		80
Lemons, dozen	50		60
Grapefruit 3 and 4 for	15		20
Cocoanuts	15		
Apples peck	50		1 00
Winesap Apples Box	4 00		
Smyrna figs, per lb	30		
Cooking figs, lb	15		
Dates, lb	18		
Mixed nuts	30		
Strawberries, quart box	20		25
Pineapples	25		[illegible]
Peaches doz	20		40
Apricots doz	20		30
Plums doz	15		45
Black Cherries 5 qt bkt	2 50		
Red Cherries bkt	1 25		
Cherries bkt	1 25		
FISH.			
Steak cod, lb	15		
Salmon snacks, lb	15		
Salmon snacks, lb	35		
Pink Salmon	18		
Oysters, quart	1 50		
Bloaters, each	05		
HAY.			
Hay, ton	27 00		
Hay, baled	36 00		
MEATS.			
Geese	40		
Beef, lb	10		4
Chicken, lb	30		40
Live hogs	12 00		40
Dressed hogs	20 00		
Lamb	35		
Bacon	40		55
Pork	25		40
Mutton	10		35
Sausages	22		24
HONEY.			
Comb honey, lb	30		40
White clover honey, lb	28		30
Honey, buckwheat lb	23		26
WOOD.			
Mixed wood, cut, cord	13 00		
Hardwood cut split cord	15 00		17 00

Child in bus (to stranger): "Daddy, daddy;"

Mother—"Hush, darling, that isn't daddy. That's a gentleman."

UNDER THE ARMY FLAG.

A well-known professor of theology was consulted by a gentleman who had dreamed he had died, and because he had not made his peace with God was sent to hell. Convinced of his need of a saviour, he thought the professor would surely be able to help him. But to his dismay the learned man, who denied the divinity of Christ, could not do so. At last he said: 'My dear sir, I am sorry I cannot assist you, but not far from here lives Commissioner Oliphant of the Salvation Army. He can certainly help you, as this is his speciality." The gentleman came to the "soul specialist," who prayed with him and led him to Christ. Best of all, the professor later on also became convinced of the living Christ, found salvation, and wrote a pamphlet describing his experience.

Saving and Citizenship

The man who owns his own home and takes pride in it; the man who has a bank account and saves regularly; is not stampeded by the propaganda of Bolshevism or other extreme doctrines of unrest. He has proved that success and comfort can come only through honest work and self-denial. And in this respect, the man who carries a Savings Account in The Merchants Bank is a good citizen.

THE MERCHANTS BANK OF CANADA

Head Office: Montreal. Established 1864.

PETERBORO BRANCH, - - C. S. CUMMER, Manager.

Sub-Agency at Fraserville open Mondays and Thurdays.

Goodrich 30x3½ anti-skid safety tread fabric tire

Goodrich Tire Prices

reduced 20 per cent

The last word in Quality
The best word in Price

SIZE	SILVERTOWN CORDS Anti-Skid Safety Tread	TUBES
30x3½	$36.25	$3.70
32x3½	$47.90	$4.20
32x4	$60.85	$5.15
33x4	$62.70	$5.40
32x4½	$68.80	$6.55
33x4½	$70.35	$6.75
34x4½	$72.15	$6.90
33x5	$85.70	$8.10
35x5	$89.95	$8.45

Fabric Tires

Safety	30x3	$19.55	Safety	32x4	$39.15
Safety	30x3½	$23.30	Safety	33x4	$41.10
Safety	31x4	$32.55	Safety	33x4½	$54.05

Goodrich 30x3½—five Points of Excellence

1. *One quality*
2. *Extra size*
3. *Specially designed*
4. *Anti-skid*
5. *Fair price*

The name of Goodrich on a tire means one quality only. Like all other Goodrich tires this 30x3½ is one quality. This standard is a fixed principle, and that quality must be the best our resources, skill and experience can produce.

THE B. F. GOODRICH COMPANY OF CANADA, Limited
TORONTO, ONT.
Branches — MONTREAL and WINNIPEG

Chew!

KING GEORGE'S NAVY

and enjoy its lingering flavor

Now! 2 for 25 cts

CHOICE TOBACCO, CURED JUST RIGHT AND PRESSED TO KEEP ALL ITS ORIGINAL MELLOWNESS

Prince George Hotel

TORONTO

In Centre of Shopping and Business District

250 ROOMS

100 with Private Baths

EUROPEAN PLAN

E. WINNETT THOMPSON, GEN. MGR.

QUEER CASE OF MARIE CELESTE.

What Became of Crew of Derelict—Mystery of 50 Years Ago Unsolved.

No mystery of the sea ever caused so much wonder, discussion and argument as the case of the Marie Celeste, which has defied solution for nearly fifty years.

The Marie Celeste was found in the Atlantic, in 1872, with scarcely a rope, spar or sail out of place, with no boat missing, and yet abandoned by the captain, his crew of ten, and his wife and child, of none of whom any trace could be found.

Today we are no nearer the solution of the mystery, unless we accept an extraordinary story told by one Abel Fosdyk, who left a dairy in which he stated that he was the sole survivor.

A small brig of 500 tons, the Marie Celeste left New York in the autumn of 1872, bound for Genoa. Then came this terse message from the United States consul at Gibraltar on January 2, 1873:

"The American brig Marie Celeste, of New York, was wrought into this port by the British barque Dei Gratia. Marie Celeste picked up on high seas on December 5, abandoned. Brig in perfect condition, but was taken possession of by admiralty court as a derelict. Fate of crew unknown."

Captain Boyce, of the Dei Gratia, had an amazing story to tell. At noon on December 5 he came in sight of the Marie Celeste. To his amazement, as they approached, they could not see a soul on board. A boat was lowered and the captain and mate boarded the brig.

Not a sound greeted them. The uncanny silence was awesome. The brig seemed a floating graveyard, a ghost-ship, the kind of phantom craft they had read about. Not a human being, dead, or alive, could they find.

A Tragedy of Thirteen.

Nothing was wanting that would be needed by such a vessel at sea except the captain and the crew. There had obviously been no mutiny for there were no signs of a struggle; nor was it piracy, as the money-box had not been disturbed and the valuable cargo was untouched.

A thorough search revealed some startling disclosures. In the cabin a sewing machine was found with a thimble lying on its side on a corner of the machine, which proved that there could have been no recent storm. The article the woman had been sewing appeared to be a child's pinafore. The woman had stopped sewing in the middle of a sleeve.

The appearance of the table showed that four persons had risen from a half-eaten meal to leave the cabin for ever. The child had almost finished her porridge. In the mate's cabin were found two watches on the table.

In the forecastle, too, pans on the stove contained a breakfast ready cooked, showing that the sailors had been about to gather for the morning meal when they had gone over the side instead.

Representatives of the United States in all parts of the world were instructed to watch for the missing crew, but not a single vessel reported having picked up the Marie Celeste's ill-fated thirteen. What had happened to them? Many theories were advanced, but it was not until 1913 that a clue to the mystery was discovered.

Having read the story of the mystery in the Strand magazine, A. Howard Linford, headmaster of Peterborough lodge—Hampstead's largest preparatory school—recalled the fact that an old servant, Abel Fosdyk, had, on his deathbed, committed to his charge a quantity of papers, amongst which he had said would be found the story of the Marie Celeste.

An investigation of Fosdyk's papers and diary showed that the facts he gave coincided with the official ones, some of which had not up to then been made public.

Fosdyk related how he had shipped on board the Marie Celeste, intending that it should be his last voyage. For a few days everything went well. Then terrible storms were encountered. The captain did not spare himself, and seemed to be constantly on deck. His wife and the mate implored him to take more rest, but he would not listen to them.

Is This The Solution?

The strain began to affect his nerves, and to add to his troubles his wife fell ill and became but a shadow of her former self. The climax was reached when his little girl, who was about seven years of age, walked along the bowsprit one day without holding on to anything, and was in peril of falling into the sea.

Luckily, Fosdyk was able to grasp her in the nick of time. The incident led to a barricade and small platform being erected, on which it would be quite safe for the little one to sit in fine weather.

Constant worry seemed to affect the captain's mind. To make matters worse, he sought a quarrel with the mate, accusing him of cowardice for not saving a comrade who had fallen into the sea.

One day the entire crew was gathered on the platform by accident.

The platform tipped up, tore away from its fastenings, and precipitated them all into the water. When Fosdyk came to the surface, he managed to struggle onto the broken platform. He could see no signs of the others alive They had been drowned or devoured by the sharks. To his horror he found it impossible to get on board the brig again, for no rope or chain hung down. Ultimately he was rescued.

Abel Fosdyk's amazing story seems to provide the most probable solution of the mystery.—Tit-Bits.

Ladies! Here Is the Secret of True Beauty

LET WOMEN realize that paint and powder cannot take the place of healthy organs that function properly every day. The basis of good health is regular daily elimination. Then the head is clear, the skin rosy, the eyes bright.

When you feel constipated don't try to hide it with with cosmetics but take a teaspoonful of Dr. Caldwell's Laxative Syrup Pepsin. It is a combination of simple laxative herbs with pepsin, and the formula is on the package. Unlike salt waters, tablets and pills, Dr. Caldwell's Laxative Syrup Pepsin acts gently and mildly. It is safe for babies. A sixty-cent bottle will last months, and all in the family can use it.

If you would like to test Dr. Caldwell's Laxative Syrup Pepsin free of charge before buying it in the regular way of your druggist, send your name and address to Dr. W. B. Caldwell, 19 Front St., Bridgeburg; Ont., and a free trial bottle will be sent you promptly, postpaid.

IN WORLD OF MAKE BELIEVE.

I live in a world of make believe
And I find it a good world, too;
Where the days are always bright and fair,
And the skies are a cloudless blue,
And the trials and the cares of the real world,
I make believe are dreams
That will fade away when the night is past,
Erased by the sun's bright beams.

And if trouble or worry knocks at my door
I make believe 'tis a friend
Who has come to teach me in life's great school,
That joy with sorrow must blend.
For a perfect joy would callous the heart,
Or an endless woe, the brain;
So God in His wisdom arranged it so
One, the other could restrain.

And if my share of joy sometimes
Seems small, I'm not surprised,
But make believe some of my cares
Are only joys disguised.
And when trouble tries to weigh me down,
To see how I bear the test,
Then with brave heart, I make believe
"Whatever is, is best."

—Jewel Hayes Walker.

Some people's excuse for making bad breaks is that it is never too late to mend.

A coward is a man who knows he is wrong, but refuses to admit it.

OLD COUNTRY NEWS

Cardinal Bourne recently celebrated the Silver Jubilee of his consecration.

The death is announced of Rev. Samuel MacConnell, rector of Kilmacabea Ireland.,

Major R. L. Surtees, of Reigate, has been appointed Assistant Chief Constable of Kent.

The death is reported at Bath of Dr. Anthony Kidd, formerly Fleet surgeon in the Navy.

The flax mill of McDowell and Fitzsimon, Corcreony, Lurgan, was completely gutted by fire.

The death has occurred at Bath of Lady Lucy Emily Dawes, of Barton Fields, Canterbury.

H. O'Neill of Belfast was sentenced to three years' penal servitude for cutting telegraph wires.

Lord Tollemache was fined forty shillings for driving a car at excessive speed in Hyde Park.

Mrs. Henry Goodyear has been appointed highway surveyor by Ketton Rural District Council.

A contract has been let for the erection of 58 houses in Cookstown rural district, for ex-service men.

Paper and wood saturated with paraffin, were found in a cupboard at St. Matthew's Church at Ealing.

Miss Roberts, a Chester School mistress, went for a row on the River Dee and has not since been seen.

The death has taken place at her residence in Fintown, of Ann Mac Mahon in her one hundredth year.

General satisfaction is expressed by the people of East Cavan on the opening of the railway line to Cootehill.

William Tamblyn has died at Plymouth from lockjaw following the pricking of his finger with a splinter.

Sir Godfrey Archer, Governor of Somaliland, has presented two lion cubs to the British "Zoo" at London.

The number of applications received by the Patent Office from women inventors during the year 1920 was 311.

Sergeant James Maguire, R. I. C., was shot dead by five armed men on a recent Sunday night in Kilmallock.

The death has taken place at Exmouth, of Edwin Hall, for many years Austen Chamberlain's election agent.

T. W. Godfey, who has been assistant solicitor of the London County Council for 40 years, will retire in July.

Enos Smith, J.P., of Raunds, Northamptonshire, celebrated his 80th birthday by entertaining ten octogenarian friends.

Sir William Orpen, R. A., has been elected president of the International Society of Sculptors, Painters, and Gravers.

Notwithstanding the number of unemployed, the crime list at the Edinburgh Police Court is much below the average.

Agnes Emma Davis, of Southall, has been arrested on a charge of attempting to murder Mrs. Florence Baritorp.

The death has taken place at Malahide Castle County Dublin, Ireland, of Richard Wogan, fifth Baron de Malahide.

James Stewart, a biscuit maker, was sent to prison for one month for making a fiery speech at Birmingham.

Lieutenant Wilson, Bedfordshire Regiment, wounded in an ambush at Carrick-on-Shannon, has died from his wounds.

A man and woman named Cann were found dead from gas-poisoning in their house at Cumberland Market, St. Pancras.

At a ball given in the Palais de Dance, Edinburgh, £250 was raised for the Scheme for Clothing of Destitute Children.

The inroads made by the sea on the cliffs at Caister are so serious that the Manor House Hotel is being abandoned.

Robert J. Sewell, aged fifty, a commissionaire of Clapton committed suicide because he feared that Bolshevism was coming.

John Gibson, a tile manufacturer of Carluke, was fatally injured when run down by a cyclist while on his way to his home.

One of the most prominent and respected residents of Ballinarobe passed away recently in the person of George O. Potter.

Alfred Henry Moss, a printer's helper at Walworth, committed suicide by wounding himself in the back of the neck with a razor.

There has been heavy mortality among the oysters in the Thames estuary but there will be no special all-round shortage.

In no country is it more important to have good manners than in our own, and yet here there is a great deficiency and care and instruction in this particular. Sometimes we censure girls for laughing loudly in public, yet if they have never been taught otherwise, how can we blame them? Sometimes a girl will get on a crowded street car and make such caustic remarks that some man will finally feel compelled to give her his seat. We are not excusing him. Perhaps he should have done so in the first place, but the girl certainly cheapened herself and gave an unpleasant display of her disposition.

Good manners are not in the least difficult to cultivate. They mean nothing more than thoughtfulness for others. Contending too much for your rights stirs up the selfish feeling of others, while a readiness to yield them awakens generous sentiments and leads to mutual accomodations. The greater your advantages have been, the more polite and considerate you should be to others who are not so fortunate as to possess the opportunities you have had. If you wish to be well bred, you must carry your manners with you. Good breeding is not a thing that can be laid aside and put on at pleasure. True politeness is accompanied by the calm self possession which belongs to a noble simplicity of purpose, and unless you cultivate it and exercise it upon all occasions and toward all persons it will never be a part of yourself.

CORRECT SPEAKING.

One of the most pleasing things in young people is the habit of correct speaking. Let us advise all our young readers to acquire it in early life. The longer you live the more difficult the acquirement of correct language is; and if the golden age of youth, the proper season for the acquisition of language is passed in slang, the unfortunate victim, is very properly doomed to talk slang all his life. Money is not necessary to procure this education. Every one has it in his power. He has merely to use the language which he reads, instead of the slang which he hears, to form his tastes from the best poets and authors of the country, to treasure up choice phrases in his memory, and habituate himself to their use, avoiding at the same time, that pedantic precision and bombast which show the weakness of vain ambition rather than the polish of an educated mind.

Stardom Through Our Telescope

Rudolph Bergquist, who has when Rogers uttered this pronuncia six most recent Metro productions, is doing the camera work for George D. Baker's S-L picture for Metro, "The Hunch," in which Gareth Hughes is starred.

Alice Lake is Hollywood's newest motor enthusiast. The little star has purchased a coupe and is learning to drive it. Miss Lake has nicknamed her car 'The leaping tuna," because of her eccentric manner of starting it.

June Mathis, who prepared the screen version of the Metro production of "The Four Horsemen of the Apocalypse," is personally supervising the writing of the Spanish and French titles for the Rex Ingram production of the Ibanez novel.

A screen story may be expected soon from the pen of Samuel Hopkins Adams, the magazine writer. To obtain atmosphere for this, which is a tale of film folk, the author went on location with Charles J. Brabin, one of the William Fox directors, and spent a day at Throg's Neck, New York City, where the exteriors for "Footballs" is being made.

Vola Vale has been engaged by William Fox to appear in a new William Russell picture that is being made on the Coast. Miss Vale has appeared in several large productions at Hollywood.

Carl Harbaugh, director for Eileen Percy, William Fox star, is also responsible for the story and scenario of a picture she is now making at Hollywood under the working title "Main Street to Broadway." William Scott is Miss Percy's new leading man.

Will Rogers, the Mark Twain of the screen, paused between scenes of "A Poor Relation," his latest Goldwyn picture, to volunteer the earth-shattering theory that an Englishman can see a joke. None of the lighting apparatus went out when Rogers utter this pronunciamento, although several of the Kliegr sputtered and one, hidden by a trees shade, hissed.

Rogers admitted, however, that at least one of his jokes has passed the imagination of Sir Alfred Butt, the famous London theatrical manager, when the Goldwyn star was playing in England. When Sir Alfred would hand Rogers his weekly pay check, the comedian would say: "Just give it to the stage hands; I haven't any use for it." The manager would insist on Rogers accepting the envelope, and after a little coaxing, he would do so.

"I can't understand him; he doesn't want to take the money," Sir Alfred told several people.

But an English journalist who recently visited the Goldwyn studios laughed heartily when Rogers told him that he had to leave London in order to avoid being knighted.

FLEET FOOT

For Business Wear

YOU know the lightness and comfort of FLEET FOOT shoes on Bowling Green, Golf Links and Tennis Courts. You get into your FLEET FOOT just as you slip on flannels or white ducks.

Why not wear FLEET FOOT all day, right through the summer—and enjoy the ease of an old-fashioned tennis shoe combined with the neatness, style and wear of a regular shoe?

FLEET FOOT have given a lot of men an entirely new idea of canvas, rubber-soled shoes. The many attractive models—the shapeliness—the easy comfort—the sturdy materials and careful construction that make these shoes wear so well—are pleasant surprises to the man whose ideas of FLEET FOOT have never gotten beyond the sport shoe.

Driving a car, you know that Dominion Tires give you good service. The same great organization that builds "Dominion Royal Cord" and "Nobby Tread" Tires makes FLEET FOOT Shoes. This means quality and service in summer footwear as well as in tires.

There are FLEET FOOT shoes for men, women and children—for every day and evening wear—for work and play, indoors and out.

And make sure you get FLEET FOOT—see that every pair is stamped [illegible]

Ask your Shoe Dealer for FLEET FOOT, a Dominion Rubber System Product

DOMINION RUBBER SYSTEM AND ASSOCIATED COMPANIES

65

What other cereal food offers as much nourishing value as

Grape-Nuts

when eaten with good milk or cream

Consider the sustaining quality of each dish of this prime wheat and malted barley food, and you will have the answer.

A ready-cooked cereal so palatable that you will want to eat it again and again.

"There's a Reason"

Grape-Nuts is sold by grocers everywhere!

Made by Canadian Postum Cereal Co. Ltd.
Windsor, Ontario.

15
SPECIAL WEEK-END BARGAINS
AT
B. CHESLER'S
392 GEORGE STREET

Georgette Blouses and Smocks at $3.98
100 Sample Georgette Blouses and Smocks, in a beautiful selection of styles and newest shades. Size 34 to 46. The regular prices were $8.00 to $12.00. Your choice for This Week Special, only, **$3.98**

Ladies' Pure Silk Parasols at $4.98
24 Only of these Parasols, made of the finest grade pure Silk Tops. Colours, Wine, Purple, Green, Navy Blue, etc., with assorted fancy handles. Regular $8.00 to $10.00. This Week, Special **$4.98**

'Holeproof' & 'Venus' Hose at $1.49
The finest quality of pure Silk Hose for Women, in either "Holeproof" or "Venus" Brands, with Silk Lisle Elastic Rib Tops. All shades and sizes for This Week. Special only a pair **$1.49**

Women's Combinations at 75c
10 Dozen Women's "Kan't Slip" Brand Combinations made of fine Lisle, with shoulder straps. Regular $1.35. Special This Week .... Only **75c**

Children's 1 in 1 or 2 in 1 Ribbed Hose, 25c
in Black or Brown. A regular 50c line. Any size, from 5 to 10. Special This Week **25c**

Ribbons at 5c a Yard
500 Yards Assorted Ribbons. Regular 25c to 75c a yard. These are slightly imperfect ..... Special Clearing Price, yd. **5c**

Ladies' Silk Lisle Hose at 49c
25 Dozen of these fine Lisle Hose, in Black, Brown, and White. All sizes for This Week. Special **49c**

Children's Sox, 39c
50 Dozen Children's Silk Lisle Sox, in a large variety of shades to choose fron, in sizes 5 to 8½. Your choice ..... This Week only **39c**

Knitting Yarn 5c a Ball
350 One-ounce Balls of Knitting Yarn, in Rainbow, Corticelli, and Monarch Brands. Regular 25c—to clear ..... a Ball **5c**

Crochet Cotton at 5c
Our entire stock of Crochet Cotton, in White or colours—to clear at ..... per Ball **5c**

Women's Hose at 25c
Women's Hose, in a fine grade of Cotton, in Black or White. Sizes 8½ to 10 ..... This Week Special **25c**

Silk Brassiers at $1.49
5 Dozen only of these fine Brassieres, made up in extra fine quality of Satin, in the regular "Numode" style, in Flesh or White, and all sizes. Regular $3.00. Special for This Week **$1.49**

Notions at 5 for 5c
2 Tables full of Notions — too many lines to mention in detail. Regular 5c to 10c per Article. For This Week, Special for any of these **5 Articles 5c**

Boys' Balbriggan Drawers
in Sizes 26 to 32. Regular 50c line ..... to clear at **25c**

Men's Fine Lisle Sox
Regular 50c. Ten Dozen only to Clear at **25c**

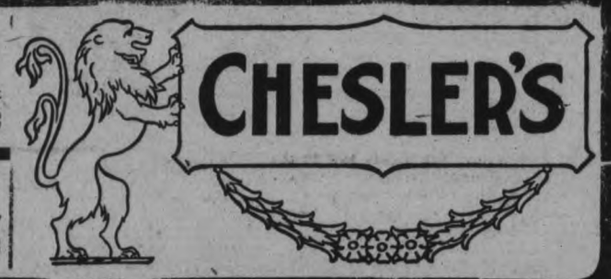

FREE MILK IN SCHOOLS MAKE FOR HEALTH AND MENTAL EFFICIENCY

CHILDREN OF TO-DAY ARE THE HOPE OF THE FUTURE, AND SHOULD BE DIETED IN KEEPING WITH NATURE'S REQUIREMENTS—PLENTY OF MILK GIVES BODILY VIGOR AND BRIGHTENS THE INTELLECT.

The report of Dr. A. W. McPherson, Medical Inspector of Schools, to the Board of Education at their June session embodied revelations as to the health of children in Peterborough's public schools, which offer food for serious reflection by parents and others responsible for the well-being of little folk. In telling us that a large number of children in this city are below par in nutrition, a startling feature of such disclosure is his addendum that this is not by any means 'more common' among the poorer families. That is tantamount to saying too many youngsters are poorly nourished in the midst of plenty for want of knowledge by indulgent parents of the proper diet nature demands for bodily and mental development in growing boys and girls. The school children of to-day are the hope of our coming race and nation, and too much heed cannot be paid to Dr. McPherson's warning against the danger of physical degeneration in those little ones. For years physicians have been concentrating on scientific means for healing disease, of late many of them have been advocating more attention to the science of guarding against disease by inculcating into the people of this day and generation a knowledge of human nature, that they may understand what to eat and what to wear and how to live — in other words, how to generate a super-human manhood and womanhood.

Nutritious Diet.

And, perhaps, nothing will make for this super-human ideal and foster a perfect physical race more generously than correct diet — the eating and drinking of those substances and fluids in conformity with the laws of Mother Nature herself, who frowns on epicurean habits and indulgence in foods foreign to the assimilating functioning of the human anatomy. There is far too much unnatural dieting these days, at which Dr. McPherson probably hints when he asserts that under par nutrition is not "more common" among our poorer families.

Nature's Own Food.

But, in this great agricultural and pastoral Dominion there should not be found much excuse for malnutrition, even among those people designated as poor, were they but educated in a knowledge of food values—food that is cheap, nutritious and health-giving. In this class let us for a moment consider milk, characterized by some medical experts as nature's own food. Comparatively speaking, it is cheap, even at its peak price, and in its re-action on the body the most healthful nation is one whose children absorb a good deal of milk, which is now classed as both a meat and drink indeed. Of course, there are many kinds of milk, but the ordinary cow's fluid to which this article refers, contains 45 of fatty matters to 100 parts—nearly 50 per cent. of the greatest body-building ingredients of all food.

For Brawn, Brain and Muscle.

And it is, perhaps, interesting to note that milk, too generally ignored as a food by this race of supposedly super-intelligent civilized beings, contains water, solid substances, caseine and extractive matters, sugar, butter-fat and salts—constituents which combine in creating abundance of brawn, and brain, and muscle, without which we Canadians cannot hope to develop into that coming leading people amongst world-nations so freely predicted as one outcome of the late great war. Milk contains in semi-concentrated form, all the elements of meat, but more readily digestible, and it is a food of such a nature as compensates for the wear and tear of the tissues which is perpetually going on and at the same time keeps up the animal heat at its proper standard. Above all, it is cheap, as asserted before—so comparatively cheap, perhaps, that most people underate its true value for physical growth and mental efficiency.

Milk and Crackers.

But to revert to Dr. McPherson's practically adverse report on the health of Peterborough's school children, why not follow in the footsteps of some American communities in this regard. The School Board of Columbus, Indiana, for instance, about a year ago, became alarmed at the health condition of their school children and at their consequent slow progress and lack of interest. The teachers were exceptionally good, so expert medical advice was called in. The little ones were weighed and measured, when the astonishing fact was gleaned that 73 per cent. of the children were under weight.

It was, therefore, decided to give the children a glass of milk and a cracker in mid-forenoon and again in the afternoon. The response was phenomenal, and the change began almost immediately. The children, once so listless and dull, began to brighten up and show a real interest in school work. They gained in weight and also in efficiency.

The result was so striking that when given publicity, other schools followed, and to-day hundreds of schools are serving milk to their children.

Then the commercial institutions got started. The Fletchmann Yeast Co. at Chicago served a glass of milk and a cookie to every person at his or her desk at 2.30. They began about nine months ago, and Mr. Wilshire, vice-president of the company, reported in the National Dairy Council as follows:

"The plan of allowing ten minutes' relaxation and serving bread and milk lunches (consisting of a glass of milk and a cookie) to employees in our Chicago office was put into operation some months ago. We believe that the resulting increased health and efficiency among our employees is as high as 50 per cent."

Is the foregoing experience not worthy of emulation here in Peterborough and in Canada, that we adults may increase in efficiency and our children develop into that perfect physical and mental man and womanhood, without which our aspirations for prominence in world-progress will come to naught.

(This is the first of a series of articles on milk by Paterfamilias).

Spend Dominion Day in Lakefield

ALL-DAY PROGRAMME
NOT A DULL MINUTE ALL DAY

Ball Games - - Regatta and Concert

2d-152

VOICE OF THE PEOPLE

Peterboro, June 27, 1921.

To Ed tor of The Examiner.—

Dear Sir,—I see in your issue of 25th of the Examiner, you have a statement of our old and new water rates put in by Utilities Commission of a seven roomed house. There is a difference of $1.94 in the rates, but they don't mention the use of a wash'ng machine which they intend to charge $6.00 more for per annum Now we had the use of the washing machine in the old rates without extra charge.

They took the same method when arranging for our lights. After the people had signed up for lights, they came around and measured their house and charged them floor space extra. Now I think their books had better be looked over.

A HEAVY RATEPAYER.

P. S.—They also want us to pay for filtered water, months before we get it.

CURB MARKET NOW HOUSED INDOORS.

Famous "Outside" Market Moves Into Spacious Quarters.

NEW YORK, June 28.—After several decades of nomadic existence along the main highway of the financial district, the "outside market," corporately known as the New York Curb Association, yesterday moved into its own spacious quarters on the western fringe of Wall street.

For the first time in its long and picturesque history "the curb," to quote one of its chief officials, "will cease to have the sky as its roof and will find shelter within its own four walls."

The new building of the New York Curb Market, now virtually completed at a cost of about $2,250,000, including the ground, is an impressive structure located on Trinity Place, directly back of the famous Trinity graveyard and extending westward to Greenwich street.

Already the executive offices of the association have been installed and although the financial district is passing through a period of post-war depression the guiding spirits of the curb believe the new headqaurters will mark the beginning of a new and prosperous career.

Of the entire membership as now constituted— variously estimated at 400 to 600—almost 25 per cent of the old guard of veteran members have threatened to hold aloof and continue their operations in the roadway of Broad street.

This faction may find itself balked, however, by the attitude of the city authorities. The police long ago found it necessary to "corral" the members within an irregular square because their increasing numbers obstructed street traffic.

Among the members of the Curb Association are a number of men more or less directly connected with the "Big Board," as the Stock Exchange is known in the Wall Street vernacular. Some Stock Exchange firms have voiced their opposition to the idea of a regular home or headquarters for the "curb.' Others believe it will add to the strength and respousibility of that organization.

One of the arguments advanced in favor of a fixed habitat for the curb brokers has been that it would eliminate an undesirable element.

HOT WEATHER IS HERE; IRON ELECTRICALLY.

The hot weather is here, and no one enjoys standing over a hot stove heating old-fashioned sad irons. And just think of the amount of walking you have to do, carrying irons backwards and forwards from the stove to your ironing board.

With a sovereign electric iron you can do your ironing on the back porch, if you like, when it is too hot to stay indoors. The "Sovereign' way is the modern comfort way. And comfort means a lot on a hot summer's day.

The Sovereign electric iron is "made in Canada" by the Canadian General Electric Company, Limited, and has many special features, which will appeal to you, such as an extra cool handle, tapering nose and perfect balance On sale in the city by the Cowain Electric Co., 188 Charlotte street.

Don't wait any longer for your Sovereign Iron, just send in a phone call for one.

MOTHER AND BABY DROWN.

Canoe upset at Rapids—Father's Efforts to Save Fail.

LAC DU BONNET, Man., June 27. — Mrs. A. F. Ditch and her 16 months old son were drowned in the Pine Falls Rapids near here last Thursday when their canoe upset in the current above the falls. Mrs. Ditch's husband, Sergt. A. F. Ditch, of the Royal Canadian Mounted Police, and a male friend, were in the canoe, but their efforts at rescue proved futile. The infant's body was recovered.

MRS. RINEHART OPERATED ON

NEW YORK, June 27. — Mrs. Mary Roberts Rinehart, novelist and playwright, who underwent an operation for gall stones yesterday morning, was reported in a satisfactory condition to-day.

INDIAN BOYS AGAIN MAKE GOOD SHOWING.

Premier Rural Cadet Corps Field Day and Sports—Major Miller of Calgary the Inspecting Officer.

Marked Improvement.

(For The Peterborough Examiner.)

The 9th annual field day of the St. Paul's (Blood Reserve) and St. Peter's (Peigan Reserve) Cadet Corps, 338, was held at the former school on Monday, June 20th.

Last year at the Peigan School, so good work was done that the boys were awarded the R. B. Bennett, Esq., Silver Shield, which proclaimed the corps the best trained and most efficient in all Alberta.

The showing made this year indicated a great improvement in every respect, despite the fact that the Instructor-Sergeant, Major Heron, was handicapped by having to drill one company at the Peigan School and another at the Blood School, and the companies were not accustomed to working together.

Brilliant Spectacle.

When the bugles sounded the officers' call at 9.30 on Monday morning the parade afforded a brilliant spectacle. Every piece of brass on the uniform and equipment flashed in the morning sun. In the centre, guarded by stalwart Sergeants, was carried the King's Color, presented to the corps by the Duke of Connaught when Governor-General. In rear of the cadet companies were the girls dressed in navy skirts, white middies and Girl Guide hats. Behind all was the school chapel, and clearly to be seen was the window erected in memory of Albert Mountain Horse, a cadet who made the supreme sacrifice in the Great War.

As the last note filled the school campus the Inspecting Officer, Major Miller of Calgary, appeared in company with Rev. (Capt.) Middleton, Principal of the school; Major Metge of the 93rd Battery, C.F.A., and other officers. The Instructor stepped forward, his sword flashed to the salute, the cadet brought their rifles to the present and the beautiful notes of the "General Salute" swelled forth.

Excellent Drilling.

The uniforms and rifles having been inspected and favourable comment passed, the cadets marched to the playing fields. Here a complete programme of all branches of military training was exceedingly well done. The platoon leaders drilled their platoons in squad drill and musketry and Sergt.-Major Heron drilled the two companies in company drill, extended order drill, physical training, musketry and signalling.

After the march past, which was excellently executed, the officers and cadets were addressed by Major Miller. The display last year was so good, Major Miller said, he had come this year expecting great things, and he had not been disappointed. Good advancement had been made in the different subjects, and some new subjects had been introduced. The idea of the Cadet Corps was not to make soldiers of the boys, but to train them physically so as to make good bodies, and morally so as to make good Canadian citizens. The efficient way in which the drills were performed reflected great credit on the cadets, for it showed an intelligent interest. It also reflected the painstaking and thorough training given by the Instructor.

With the Battery.

Major Metge, in a few words, expressed his gratification at the affiliation of the Cadet Corps with the 93rd Battery, C.F.A. After the pleasing and thoroughly masterful display of the morning he was certain the battery would profit by having the cadets with them.

Three cheers were called for and given for H. M. the King and for the Inspecting Officer. Major Miller then led cheers for the Instructor.

In the afternoon about one hundred spectators gathered to witness the sports and were treated to a very good programme of jumping, racing and novelty racing. At 3.30 the Instructor had the cadets on parade in full dress—a new blue and red uniform—presented to the corps by the Indian Commissioner, Regina.

A display was given for the visitors, ncluding musketry exercises by the Sergeants and physical drill with rifles. The march past in review order was as precise as any seen by the writer in any country. In perfect alignment the cadets approached the saluting base, and as the Instructor's sword traced a graceful circle of fire in the rays of the setting sun they turned their eyes in the direction of the royal color, where Major Miller received the salute, and they saw behind him the window commemorating the sterling example of their old school-fellow who had trained as they trained and who was ready when his country called.

Prizes and Trophies.

The prizes and trophies won were presented by Mrs. Swainson, supported by the Ven. Archdeacon Tims. Mrs. Swainson labored among the Indians some twenty-five years ago, and with her husband laid the foundation of St. Paul's School. Great, indeed, was the improvement since then.

The Mrs. Middleton Silver Cup, won last year by Nelson Rabbit, went this year to Puss Healy, who won most first prizes. The Petersen Scholarship, given yearly to the best monitors, was won this year by Julia Bad Arm and Michael Eagle Speaker.

During the day the many visitors were interested in the display of drawing, painting, sewing, etc., done in the schools for exhibition in Calgary. Many prizes were won last year, and the work this year is of a very high order. The sewing done by the St. Paul's girls under the able tutorage of Mrs. Baker and Miss Smith is very excellent and called forth many envious remarks from the lady visitors. The range of basketry and weaving done by the Peigan pupils was greatly admired. All of these will be on display at the Calgary Exhibition.

The cadets expect to go to camp about July 13th, and they at least have no doubt thatv the will return with several trophies.

The field day was terminated very pleasantly with tea served by the ladies of the staff.

COUNTY WON'T PAY ONTARIO ROAD LEVY.

Claim Extravagant Policy—U. F. O. Frontenac Councillors Are Worried.

KINGSTON, June 28.—After the Frontenac County Council had passed a resolution informing the Department of Highways of the Ontario Government that it refused to accede to its request for payment of $101,000 for Frontenac's share of the Provincial highway built through here in 1919 and 1920, some of the U. F. O. members began to think it over. They saw they were giving the Drury Government a hard knock when they put themselves on record as opposing payment on the ground that the Provincial road policy was extravagant. They attempted on Saturday morning to have the resolution rescinded, but the Council took a division and the result was 10 to 4 in favor of refusing to pay. As the money is due October 1, and as the Council does not meet again until November 22, the politicians are wondering what the result is going to be.

HOW THE HANGING WAS CAMOUFLAGED.

"Apparently in Good Health, His Death Was Looked For."

Some years ago, having been requested by a friend to insert a notice of the death of his uncle, who had just been hanged at the Fort Saskatchewan Mounted Police Barracks for an atrocious murder, we hastened to oblige. Deceased had relatives in Belfast, Ireland, who had to be notified somehow, though there was no sense of kindness in letting them know that the poor devil had been hanged in Canada.

Our friend wanted something inserted in an Alberta newspaper which he could cut out and send over, and he accordingly sought our aid. This is what appeared in the "Eye-Opener," and we learned afterwards, was a few weeks later reproduced in the "Belfast Times":

"It is with sincere regret that we learn of the untimely death of James B. Clancy, who passed away suddenly at Fort Saskatchewan a few weeks ago. Though in apparently good health, his death was not unlooked for. Many of his friends had for years predicted that he would drop dead some day, in much the same manner as he did on this occasion. Indeed, one good judge gave him but two months to live.

"Up until the moment of Mr. Clancy's taking off, he was in the enjoyment of the best of health. That very morning he had partaken of a hearty breakfast of ham and eggs, and had even taken a leading part in an interesting procession. It seems that at the close of the procession, and while standing on a raised platform, from which he had just finished delivering a brief address to young men on the evils of intemperance and bad company, a portion of the flooring suddenly gave way, and Mr. Clancy was precipitated into a hole beneath the structure. In some way his neck was injured in the fall, and his recovery was pronounced hopeless by a physician who happened to be present.

"The late Mr. Clancy was one of the most highly esteemed citizens of Edmonton, having excavated some of the finest cellars and given personal attention to the sewers and drain pipes of that quaint city for years. His loss is widely mourned.

"The funeral was a quiet one, a wreath of immortelles from the landlady of his boarding-house, bearing the affecting legend, 'Hurrah for Ireland,' was placed on the coffin as it was lowered to its final resting-place.

"In the midst of life we are in death. Belfast papers please copy."

GOTHAM PORT OF MISSING GIRLS.

Many Runaways Attracted to New York.

NEW YORK, June 27.—This is the "port of missing girls."

In addition to its own quota of annual disappearances among girls under 21, the lure of the "big city" acts as a magnet to the adventurous misses of other towns, according to Capt. John H. Ayres, head of the Police Bureau of Missing Persons.

While the number of missing New York girls is decreasing each year, those from other cities who come here show a proportionate increase. Ayres said in an interview to-day.

New York attracts girls from as far as the Pacific Coast, but the majority of them comes from the territory east of Chicago. Eastern cities added to the missing girl quota in New York in ratio to their population—Philadelphia, Boston, Baltimore and so on.

Majority Found.

Little more than one per cent. of these girls, however, remain "lost," Ayres said. Since 1918 the number of these cases has averaged slightly under 2,000 a year. The number of runaway boys and of adults of both sexes is about the same.

'The principal' cause for girls running away is unattractive home life," Ayres said. "The usual explanation is: 'Father (or mother) hates me.' My advice to all parents is: Don't be ashamed to let your children know you love them.

Manhattan Slow.

"Girls come to New York because they believe they will find adventure here, when in fact this is the 'slowest' town in the country. Men figure directly in less than 25 per cent. of the missing girl cases.

"The 'fool age' for girls—the age when they yield to their impulses—is from 14 to 16. In boys it's from 10 to 17. Running away becomes a habit with some youngsters. We have 'repeaters' who have done it as many as half a dozen times. The longest any one person was missing and later found—since the bureau was established four years ago—was a boy who was found in Mexico after 18 months."

Sun Life's Jubilee Year

1871, an Idea—
1921, a World-wide Institution!
Fifty years of service to the assuring public.
Fifty years of progressive methods.
Fifty years of fair dealing.

For information as to Policies, communicate with THE SUN LIFE ASSURANCE COMPANY OF CANADA, 402 Water Street, Peterborough, Ont.

W. H. HILL

'Phone 14 MANAGER, CENTRAL ONTARIO.

The Subscription Rate of
The Daily Examiner
(BY MAIL)
Is $4.80 Per Annum

Delivered to Subscribers on Rural Routes and at all Points outside the City.

DELIVERY BY CARRIER IN THE CITY

BY THE WEEK	*.15*
MONTHLY	*.50*
QUARTERLY	*$1.50*
YEARLY	*6.00*

A Subscription to a Daily Paper is the Cheapest and Best Investment you can make of any Article going into your home.

THE EXAMINER, Peterboro'

The Dreadful Royal Row Caused by the Latest American Princess

And It's Just Because the Former "Nonny" Steward of Cleveland, O., Has Wedded Prince Christopher of Greece, and Because She Declines to Pour Her Multi-Millions of American Dollars Into the Deposed Royal Family's Empty Treasure Chest.

By Phoebe Hart

"Ex-King Constantine's fury knows no bounds, for has not the sacred 'dead line' of Royalty been crossed by the sacrilegious feet of a commoner, and American feet at that? It is too much."

WHEN that American girl stepped blithely into the exalted ranks of Europe's Royalty she surely did pull a hornet's nest down over her ears.

Now, the Royal families are as intermarried as a string of interlocking directorates of Big Business in America. So that when Her Royal Highness, the Princess Anastasie, was pronounced the bride of His Royal Highness, Prince Christopher of Greece, she not only married the son of a King, the brother of a deposed King, and uncle to the reigning King of Greece, but she married nearly all of the Royalties in Europe as well.

And Princess Anastasie, newly created princess of the blood, is none other than our American Mrs. Leeds, just as lovely under her newly baptized name, and just as rich. So through this alliance of the far-famed lady-of-millions, whose marital possibilities have captivated the imagination of two continents for the past decade, gossip on the subject is at last set at rest.

For so august an event the wedding passed simply enough, and seemingly without a hitch, in a lovely little old-world church nestling under the hills of Vevay, Switzerland.

But surging under the surface are all sorts of cross currents that threaten the promised happiness of the American Princess, that lie in wait to drag her down to the very bottom of her matrimonial sea, and she will have to fight and fight hard to keep above water.

For the Royal House of Greece is once more divided against itself, and not only Greece, but the whole European Royalty is up in arms, to do battle to the teeth, for has not the sacred "dead line" of Royalty been crossed by the sacrilegious feet of a commoner, and American feet at that? It is too much!

Princess Christopher of Greece, Formerly Mrs. Wm. B. Leeds, Who Is Now Related by Marriage to All the Crowned and Uncrowned Royal Heads of Europe.

Constantine, the deposed King of Greece, and brother to Christopher, the new husband, is reported to have raged himself into a positive fever, and is confined to his rooms at St. Moritz where he and his "Queen" are consoling themselves "temporarily." It is said he threatens to break off relations with his brother Christopher and any other members of his family who countenance him from now on.

Now heretofore when social complications have arisen between Europe and America, the gossip and excitement passed well over the heads of royalty who were of course serenely aloof.

But this invasion of the sacrosanct! violating intimately the reigning families of seven great European states! Society with a capital "S" is breathless. But this time royalty is not!

And you may take it as a fact that royalty has no separate dictionary apart from the "common herd." But when they rage and fume they use the same "Webster Unabridged" that makes your and my anger so picturesque. And the storm clouds are gathering thick and fast to the breaking point over the heads of our lovers.

Constantine's fury knows no bounds, and he is egged on by his dutiful spouse Sophie, sister to the ex-Kaiser of Germany. Imagine those two, chafing and raging in their exile!—never giving up hope of going back once more on the throne of the country they were obliged to flee.

And now their royal brother takes a bride from one of the allied nations responsible for their downfall, and in the case of Sophie, for the loss not only of the Greek crown, but for the shocking disaster to her "Kaiserlich" brother.

The courtship of Christopher and the fascinating Mrs. Leeds dates back before the war, when of course Constantine was seated securely on his throne. He refused to sanction even the thought of such a marriage, and his word was then law.

With his dethronement, aided by the prompting of Sophie, came a shrewder idea. Yes, he would permit the marriage if the lady's millions were deposited in escrow in the Greek treasure chest, to buy back soldiers and officers at the head of whom Constantine would make a triumphant re-entry into Greece.

But Christopher's status was now quite changed, no better, perhaps, but no worse than his kingly brother. So why should he divert the millions of his bride to purchase back a throne for his brother, which could mean nothing to him since he is not even prospective heir?

Prince Christopher, Who Raised the Regal Ire of His German Sister-in-Law by Marrying an Enemy Alien.

Not exactly! A brilliant idea for Constantine, no doubt, but Christopher who, between us, always found the court of Greece a bit stodgy and tedious, has other plans for disposing of his wife's money, and is now for the first time in a position really to indulge his fondness for the British and Continental courts, his only previous obstacle, lack of funds, being removed by his happy marriage.

Together, he and his bride, with their fortune, their clothes—they are the best dressed couple in Europe—and her sumptuous jewels, whose value runs way into the millions, may well add lustre to any court.

But Christopher counted without his host—his host of royal relatives. They also have something to say about this "open door policy," and they are saying it in no suppressed terms.

True, this is not a morganatic marriage. Mrs. Leeds saw to that. But if England, Russia, Denmark, Norway, Greece, Spain, and finally Germany, all closely concerned, choose to present a cold shoulder, how can they force a warmer welcome?

Will the new princess add but another triumph to the long list of astonishing successes of her extraordinary career, or will she at this moment, with her foot on the peak, with more at stake than she has ever had in her life, lose grip and let go?

Just as the trifling deterrents of a husband of her own, and Mr. Leeds's first wife and son, were not allowed to intervene between her marriage with that American multi-millionaire and steel magnate, neither did his death a short time after, leaving the little western girl a fortune of some forty odd millions, and a son, interrupt her extraordinary and progressive career.

Sumptuous palaces in town, fabulous mansions in the country, yachts outrivalling the royal vessels in splendor, exquisite gowns, and jewels of Maharajah glory, flamed a trail from New York to Newport, from London with its Goodwood and Ascot races to the Cowes regatta.

And everywhere the same triumphal march, like that of a conqueror with willing slaves at the chariot wheels.

Twice before this marriage the present princess has had her little tilts with royalty and twice come out victorious.

King Edward, then still gracing the British throne, was making one of his periodic visits to Paris. While there he paid daily visits to his favorite jewelry shop, rendering silent homage to a wonderful black pearl valued at $100,000. He wanted it badly, but hated to pay the price—it seems kings have to pay for things, too—and while he hesitated and went to the Riviera to think it over, he lost.

For when he returned, the pearl was gone.

"What monarch took it from me?" demanded the King.

"No monarch, Your Majesty," replied the jeweller, "a lady, Mrs. Leeds, an American lady."

This led to a visit from the King, an exchange of gifts, and kingly recognition that set the cap on the climax of the American lady's social career.

The other royal protagonist is less susceptible to feminine American beauty and charm. The gentle Dowager Queen Alexandra, mother to the King of England, over the tea cups, pleaded and wept and cajoled, but all to no purpose, in her endeavor to get her hostess, the then Mrs. Leeds, to relinquish the marvellous Kenwood Palace she had just succeeded in leasing, back to its former holder, the worshipful Grand Duke Michael of Russia, who, with the advent of the wealthiest son-in-law in England, was eager for family reasons to take back the fabulously expensive property he had been glad to get rid of the week before.

But unhappily the triumphs of yesterday often prove extremely embarrassing today.

For Queen Alexandra is aunt of Prince Christopher, and still smarting under the humiliation of being refused so "simple" a request, finds an unexpected opportunity of driving home her displeasure.

Then the august Queen Mary, first cousin to Christopher, has never shared her royal father-in-law, King Edward's, fondness for American ladies, and she and Alexandra, who get along together about as well as most daughters and mothers-in-law, are for once in complete accord.

And Denmark and Norway, over whose destinies the Royal House of Schleswig-Holstein-Sonderborg-Lyksborg are in the habit of presiding, very much resent the infusion of "common" blood into the blue veins of their royal cousins' strain, the Greek dynasty belonging to their branch of the family.

Of course the Romanoff family, former rulers of Russia, of whom Christopher's mother is a grand duchess, have always looked upon commoners as "canaille" and "vermin," and though the revolution has considerably depressed their fortunes, their disdain is still high.

Then there is Queen Victoria of Spain, another first cousin of our princess, who for the moment holds back. Being English, of the Royal House of Battenberg, she naturally inclines toward the views of her English family.

The Queen mother of Christopher, a Russian grand duchess herself, is torn between her love for her son Constantine, whose wishes she has always followed, and her eager desire to utilize a part of her new daughter's vast fortune, to travel through America and around the world.

And through it all, the American princess smilingly holds her ground, for she knows that her fortune and her charm rest on good, solid, American foundations, whereas crowns? Well, thrones are not so certain these days.

And besides, she thinks back to the golden days of their courtship in one of the loveliest parts of the French Riviera, Cap d' Ail.

Will the kind fairies who have guided and watched over her destinies so far forsake her in the times to come?

She thinks not.

What do you think?

WHO'S WHO IN ROYALTY

SOME of the pet names by which the former Mrs. William H. Leeds, now the latest American Princess, might address her newly acquired royal sisters and her cousins and her aunts—if she ever cares to:

"Auntie Marie"—The Dowager ex-Empress Marie-Feodorovna of Russia.
"Brother-in-Law Bill"—Ex-Kaiser William Hohenzollern of Germany.
"Cousin George"—King George V. of England.
"Cousin Mary"—Queen Mary of England.
"Cousin Chris"—King Christian of Denmark.
"My Nephew Alex"—King Alexander of Greece.
"Cousin Ena"—Queen Victoria-Eugenie of Spain.
"Cousin Alfonso"—King Alfonso XIII. of Spain.
"Cousin Hake"—King Haakon VII. of Norway.

Newspaper Feature Service, 1920.

Just Two Days More to Take Advantage of the Savings in our

Popular Month-End Sale

Wednesday and Thursday

STORE OPEN THURSDAY NIGHT TO 9.30

Silk Sweater Coats, $13.50

In sports style with long tuxedo collar and cross-over belt. In colors of orchid, navy and turquoise. Month-End Sale..... **$13.50**

Women, Misses and Children Will All Appreciate These Middies

and especially their low Month-End Sale price. They are made of splendid quality middy cloth. The regular price was $2.50. Month-End Sale, each..... **$1.69**

Wash Skirts,

Made of fine white gabardine on straight lines with novelty pockets and belts. Month-End Sale, each..... **$5.95**

SILK VALUES

Worth While for the Last Two Days of the Sale

90c SATEEN FOULARDS, 59c

32-inch Sateen Foulard. Just a few colors left of this splendid wearing fabric, such as navy and white, tan and white, Copenhagen blue and white and amethyst and white. Fast dyes. Make a good skirt, dress or smock ..... Month-End Special **59c**

75c NATURAL SHANTUNG SILK, 59c

33-inch Natural Shantung in a very good quality that will wash and wear and used so extensively for ladies' and children's smocks and dresses and men's shirts and pyjames. Sold at 75c ..... Month-End Special **59c**

27-INCH HABUTAI SILK, 49c

27-inch Habutai Silk in a large range of colorings. Used for smocks, dresses, lingerie and linings. All-pure silk and perfect washing fabric. Sold at 75c. Month-End Special **49c**

$3.00 SILK JERSEY, $2.39

33-inch Silk Jersey for washing skirts and dresses. All-pure silk and in colors of pink and ivory. One of the best washing Silks made. Sold at $3.00. Month-End Special **$2.39**

Summer Weight Combination Suits 86c

for misses and women in best quality knit cotton. All styles. Regular $1.25 and $1.50. Month-End Sale..... **86c**

Children's Waists 59c

Reinforced with strappings and buttons. Made of best quality cotton. Ages 2 to 12. Month-End Sale..... **59c**

Womens' and Misses' Corsets $1.48

In fine, light, summer weight coutil. Sizes 20 to 28. Month-End Sale, **$1.48**

Diverse as Flowers in the Garden are our Styles in Lightsome Summer Frocks

Correctly portraying the newest fashions in Dresses, our present displays afford an excellent opportunity for women to select their new summer frocks. There is such variation in the styles, too, that each individual desire can be fully satisfied. Prices are exceptionally moderate.

BATH TOWELS YOU'LL BE GLAD TO USE, $1.50 EACH

They may seem high in price until you see and feel the quality of the Towels—then you will have the same opinion as we have of these good Towels, that they are thebest Towels we have seen for a long time. Month-End Sale, each..... **$1.50**

SUMMER WHITE WEAR

REDUCED TO SUCH A LOW PRICE FOR THE MONTH-END SALE THAT YOU CANNOT AFFORD TO MAKE THEM UP

Children's Drawers. Regular 75c. Month-End Sale..... **42c**

Tea Aprons. Regular 75c. Month-End Sale..... **46c**

Women's Night Gowns. Regular $1.25. Month-End Sale..... **82c**

Maids' Aprons. Regular $1.25. Month-End Sale..... **82c**

Women's Drawers. Regular 90c. Month-End Sale..... **62c**

Band Aprons. Regular 60c. Month-End Sale..... **36c**

Children's Dresses, $3.65

Made of chambray and gingham in a splendid range of pretty styles to fit 8 to 14 years. The regular price of these good Dresses was up to $5.00 each. Month-End Sale, each..... **$3.65**

Home Journal Patterns

Here is an opportunity to possess at a very small expense beautiful gowns, designed for Mary Pickford by Jeanne Lanvin of Paris. There are 10 of these Dress Patterns now at the Pattern Counter

Bleached Table Linen, $3.00

Pure linen damask, 70 inches wide, with a bright finish. Will give the very best of satisfaction. Month-End Sale, yard..... **$3.00**

Linoleum Rugs

Have Special Prices attached to Them for the Month-End Sale

Size 7' 6" x 9' for..... **$12.50**

Size 9' x 10' 6" for..... **$17.85**

Size 9' x 12' for..... **$21.35**

Size 10' 6" x 12' for..... **$24.10**

Don't Miss Securing Some of These

Wednesday and Thursday

GREY COTTON

Extra Heavy Unbleached Cotton, the very best for sheets and heavy pillow cases. Will bleach as white as snow. 36 inches wide. Month-End Sale, yard..... **22c**

LINEN ROLLER TOWELLING

50c Pure Linen Towelling, 16 to 17 inches wide. Month-End Sale, yard..... **39c**

TEA TOWELLING

Red Check Tea Towelling. The width is 15 inches. Month-End Sale.....7 yard for **$1.00**

50c INDIAN HEAD

Pure White Indian Head, 36 inches wide, nice fine quality. Suitable for middies, summer suits and skirts. Month-End Sale, yard..... **39c**

$1.50 BLEACHED SHEETING

90 inches wide. Splendid width for extra large sheets and nurses' uniforms. Will give splendid service. Month-End Sale, yard, **$1.50**

CRASH SUITING

Worth $1.00 yard. Heavy woven fabric. Colors of plain rose, pink and white. Month-End Sale, yard..... **69c**

MERCERIZED POPLIN

30 inches wide. Fine for middies, boys' blouses and rompers and ladies' suits. Month-End Sale, yard..... **39c**

PLAIN VOILES

40 inches wide. All the popular shades, including black and white. Month-End Sale, yard **69c**

Tricolette Skirts

THEY ARE DECIDEDLY NEW — JUST ARRIVED THIS WEEK FOR THE LAST DAYS OF THE MONTH-END SALE

They are made in strictly tailored style in colors of cream, flesh, Copen and light tan. Month-End Special, each..... **$10.00**

Sea Grass Furniture

gives that "homey," cool atmosphere that makes the porch an ideal place to spend the leisure hours. Made of excellent quality. They will withstand both the sun and dampness—an all important point to consider when buying Outdoor Furniture.

Month-End Sale—
Chairs or Rockers, each, **$13.50**
Tables **$13.75**
.....**$15.00 and**

Linoleum

TWO YARDS AND FOUR YARDS WIDE

They are all thoroughly seasoned and perfectly printed to stand lots of hard wear. Regular $1.50 square yard. Month-End Sale, square yard..... **$1.10**

JAPANESE RUGS—Size 36 by 72 ..... **98c**

JAPANESE RUGS—Size 27 by 54 inches.... **62c**

VERANDAH AND CANOE CUSHIONS **98c**
Month-End Sale, each .....

SILKOLINE AND CURTAIN MUSLIN **29c**
Reg. 50c yard. Month-End Sale, yard .....

CURTAIN NETS HALF-PRICE—Heavy Nottingham Curtain Nets, 42 and 45 inches wide. Reg. 75c yard; Ivory and Ecru **37½c**
Month-End Sale, yard .....

Silk and Plush Hand Bags,

ARE IN THE MONTH-END SALE

1 only Blue Plush Hand Bag. Regular $14.00. Month-End Sale.. **$11.50**

2 only Silk Hand Bags. Regular $10.00. Month-End Sale..... **$8.75**

2 Black Plush Hand Bags. Regular $12.00. Month-End Sale— **$10.25**

Month-End Clean Up

OF ODD LINES OF THE BETTER QUALITIES OF PURE SILK HOSE

There are all sizes in the lot, but not all sizes in any one quality. The colors are brown, black, grey and white. Regular $2.00 and $2.25 pair. Month-End Sale, pair..... **$1.39**

Richard Hall & Son Limited

A PROPHET ON STRIKE

SERMON BY REV. G. E. ROSS

Notwithstanding the great heat of Sabbath, the services were very well attended and deeply spiritual.

"A Prophet on Strike," was the subject of the morning sermon, and was founded on Jonah I, 12, "And Jonah rose up to flee unto Tarshish fro mthe presence of the Lord." The following is an outline of the sermon.

Jonah a Real Character in Concrete Hi6story.

The story of the book of Jonah is too simple to require any analysis. His act in fleeing from God's presence, when commissioned to go to Mineveh with a threatening message, is very extraordinary; but such is the inconsistency and folly of human passion. The conduct of the mariners when overtaken by a tempest is not wonderful, but is quite in harmony with all that we know of ancient habits of thought and action. But what befell Jonah, when cast into the sea, is more than wonderful; it is miraculous. For the benefit of the "Critic," who finds the throat of the whale too small to admit an ordinary sized man, we may remind him that there exist in the Mediterranean, fish capable of swallowing a man entire, and this is a well attested fact. The original Hebrew mentions only "a great fish." The Alexanderine version, and after that the New Testament, use the word whale apparently in the sense of any great sea monster. But whatever the fish may have been, his preservation alive in its body for the spae of three days, and his subsequent ejection upon dry land can be accounted for only by reference to the immediate power of God, with whom nothing is impossible.

A Burning Message to a Terrible People.

Jonah's task was not an easy one. It was winged with the threatening destruction of the city within forty days. The journey is long and hazardous, jungles, wild beasts, desert wastes and wild men at the end of the way. He is backed up by no Mission Board. He can make appeal to no consul in Nineveh for protection. His sermon is truly a hot-weather discourse, very short and to the point, just eight words, "Yet forty days and Nineveh shall be destroyed,' but it will call down on his head the blazing anathemas of every old society dame, bootlegger, grafter, hypocrite and red-handed sinner in that centre of iniquity. Jonah, that sermon's too long for Nineveh. So Jonah, instead of going on the way of duty, commissioned and accompanied by his God, he loses his nerve, rises up and runs seventy miles to Joppa, buys a ticket for Tarshsih to get away from duty.

Jonah Pays His Fare on the Devil's Ship.

Every man pays his fare who travels by this line. But while Jonah paid his fare the company did not deliver the goods. When I bought my passage to Europe on a certain occasion, the steamship company's contract was as sure as the safety of the ship. But while the ship reached Tashrish in safety, Jonah found a watery grave, as far as the company knew or cared. What a sight for angels, men and satan himself to see a prophet of the Lord on the devil's ship with God's commission to the Ninevites in his pocket. But while he might have gone to Nineveh as the ambassador of the king of eternity and moved the whole city to repentance, which he afterwards did, he hides in the enemy's boat, and sails away like a criminal. Yes, every man who goes wrong pays his fare.

Jonah Lands Within the Jaws of White Shark.

Buying a ticket for Tarshish and trying to sail away from God and conscience was the prophet's mighty blunder and it is ours. Many a man chokes his conscience to death before he gets on board the ship bound for Tarshish, but Jonah took that mighty inward monitor with him, and it proved his salvation. Somehow he could not shake off his conscience at Joppa. It required an honest man to take God's message to Nineveh, and no dishonest man can hope for ultimate success to-day in any walk of life. There are men in this city so magnificently upright in all their dealings that it becomes a delight to do business with them. An enlightened Christian conscience is a fine quality in the business, social, educational, moral, political and religious world about us.

The White Shark Hovering Round the Ship.

Have you bought a ticket for Tarshish to dodge God and duty? Then you will never land. The shark is moving with the vessel. Has the man of wealth and fashion, passion and power, greed and graft, lust and libertinism, hate and dishonor, bought his ticket for his coveted post? Then he has paid his fare for a safe passage, but is doomed to the relentless jaws of the monster. Young lady, young gentleman, take passage in no ship that would bear you away from God, conscience, duty and right. Jonah went down, down, down to Joppa.

Jonah Compelled to Show His Colors.

What a spectacle for the sailors of that ship, to find a prophet of the Holy God of the Hebrews lurking and hiding on an enemy ship? What is the difference between your life and that of the worldling? You are a Christian? Yes! A Sunday school teacher? Yes! How are you to be distinguished from the person who makes no profession of religion? He dances on the "moonlight," you dance on the boat, too; he plays cards and you play; he keeps questionable hours and company, and so do you; he has ear-marks, you have the same; she dresses to murder morality, and so do you. Oh my dear young people I thank God for your loyalty to Jesus Christ and God's church. The violet was at one time the badge worn by the friends of the great Napoleon; let us "put on Christ' as our badge of service.

CHAUTAUQUA SERIES CONCLUDES TO-NIGHT

LARGE AUDIENCE AT PRESENTATION OF BROADWAY COMEDY SUCCESS, "IT PAYS TO ADVERTIZE."

A large crowd assembled at the Chautauqua tent last night for the presentation of th humorous little comedy, "It Pays to Advertise."

The stage settings were carried out just as cleverly as for a performance in the Grand Opera House, with lighting effects and numerous exits and entrances.

This little comedy, which held the boards for five years in large city theatres, is as interesting as ever. The hard-hearted parent who enters into a conspiracy with his private secretary to make a man out of his spineless son, the youth himself who isn't really so brainless after all, the French countess with flirtatious ways, the theatrical manager who makes such a good press agent, all combine in a well-balanced cast to produce one of the most entertaining evenings of the Chautauqua programme.

The son, Rodney Martin, ordered by his gout-smitten father to get to work and do something, decided to go into the soap business in opposition to his parent. His volatile friend, Ambrose Peel, played by Mr. Percival Vivian, gives him some pointers on the powers of advertising, and between them they concoct a scheme to manufacture the "13th soap, unlucky for drt, the most expensive soap in the world," which sells for $1.00 a cake. In their enthusiasm over an extensive advertising campaign, they neglect to manufacture any of the article advertised, which leads them into difficulties later on, when orders pile in thick and fast. By shrewd manipulation, however, they are enabled to dispose of their trade mark and orders to their competitors and everything runs along smoothly.

The power of suggestion and the influence of the printed word are emphasied throughout the entire production. As Ambrose Peel says: "Give me a little money and a few pages of advertising and I will guarantee to sell shares in the Atlantic Ocean."

The closing programme for tonight includes the Old Song Singers, with Miss Ruby Gall, and a lecture on "The Dominion and Its Destiny," by Dr. Robert Norwood.

A body has been designed for physicians' light automobiles by which they can be quickly converted into ambulances.

GRANDMA NEVER LET HER HAIR GET GRAY

She Kept Her Locks Dark and Glossy, with Sage Tea and Sulphur.

When you darken your hair with Sage Tea and Sulphur, no one can tell, because it's done so naturally, so evenly. Preparing this mixture, though, at home is mussy and troublesome. At little cost you can buy at any drug store the ready-to-use preparation, improved by the addition of other ingredients called "Wyeth's Sage and Sulphur Compound." You just dampen a sponge or soft brush with it and draw this through your hair, taking one small strand at a time. By morning all gray hair disappears and, after another application or two, your hair becomes beautifully darkened, glossy and luxuriant.

Gray, faded hair, though no disgrace, is a sign of old age, and as we all desire a youthful and attractive appearance, get busy at once with Wyeth's Sage and Sulphur Compound and look years younger.

I Can Save You Blow Outs and Punctures

The time to provide against accidents is before they happen.
Don't wait until you have a "blow-out"—prevent them.
I put inside linings in your Tires, which quadruples protection; and saves a lot of repair money.
Let Me Show You.

W. JUNIPER

225 Charlotte Street, corner Aylmer. Phone 217. 12dtts-4

COAL AND WOOD

COAL IN ALL SIZES AT LOWEST PRICES.

Just Received—a Scowload of Slabs, good percentage Hardwood.

4 feet long a cord $10.00
Cut to Stove length $12.00

PETERBOROUGH FUEL & TRANSFER CO.

134 Aylmer St. Phones 270-362

CARE OF THE TEETH

(By DR. C. E. BEECH)

FILLINGS.

A filling is a repair in a tooth. There are many kinds of filling materials; each one has some especial quality that causes it to be selected for a certain cavity.

A cavity is a hole in a tooth usually caused by caries, which is a decay of the teeth. To prepare a cavity for filling, the dentist must remove all decay of the tooth structure that had been invaded by decay. If a tooth could successfully be filled by simply removing the actual decayed portion, and then placing the filling, the job would be a very easy one, both for the patient and the dentist.

The hard part of a tooth, you know, is composed of enamel and dentine.

The dentine is similar to bone and has a great many little tubes called tubuli, running from the pulp canal in the centre of the tooth to the outer surface of the dentine just inside the enamel. The bacteria of decay work along these tubuli and go far ahead of the actually destroyed portion of the tooth. To receive a filling that will stay, this infected dentine must be cut away. Then the cavity must be given shape that will give the filling as much support as possible, that will allow the filling to protect the margins of the enamel, and that will retain the filling in the tooth.

Even a small cavity will have a much larger area of infected dentine than you would imagine. If you allow your teeth to decay until you can find the cavities yourself, the chances are that the pulp, or nerve, as it is incorrectly called, will become inflamed.

Then there is real trouble.

The best filling is a small one because if there has been very little destruction of the tooth there has been very little loss of contour and of strength, and, most important of all, where the cavity is small the pulp is safe.

Do not neglect your teeth until large fillings are necessary.

COUNTY'S GRANT TO WAR MEMORIAL IS $1,000.00.

The County Council's grant to the Peterborough War Memorial Fund was 1,000, and not $2,000 as published in yesterday's Examiner.

Some of the committee in charge of the Fund understood that the County's contribution was even larger. Through a typographical slip, the amount was quoted as $2,000, although in the heading of the article the correct sum, $1,000, was mentioned.

811th Bargain Annex Event

Bargain Annex
Registered

Wednesday, June 29th, 1921

LADIES' SHOE SHINE STAND, 2ND FLOOR
Summer Shoes Thoroughly Cleaned and Whitened.
Delivery Made Without Extra Charge.

HALF-PRICE SALE
TRICOTINE DRESS GOODS, 79c YARD
The everyday price of this splendid quality Dress Goods is $1.60 a yard and the width is 40 inches. Two colors only to clear—navy blue and black.

THE DOMINION DAY BARGAIN ANNEX SALE!

An Event That Annually Clears Vast Quantities of Hot Weather Merchandise at Exceptional Prices

Four Great Values in Wash Materials

Hundreds and Hundreds of Yards
All-White and Fancy Colored Dress Voiles
Regularly Up To 85c Values
39c Yard

When we marked these Voiles at 39c we entirely disregard their cost and former selling prices.

They are the present season's bright new goods and there is a wide range of all-white and light, medium and dark colors in attractive patterns. The widths are 36 to 38 inches.

See To-night's Window Display and Come Early.

LEADER
"Peggy" Chambrays, 29c Yard
New Shipment

"Peggy," our best quality Plain Color Chambray, is offered for 29c yard. The width is 32 inches and the color selection includes China blue, reseda green, pale blue, pale pink, marigold and grey. It is an excellent washing fabric for women's and girls' afternoon street frocks, and tomorrow's Leader price is much less than regular.

Yard-Wide Striped Cambric Shirtings, 33c Yard
FORMERLY 59c AND 65c VALUES

We have sold yards and yards of Shirting materials this year, but never before have we offered such a splendid chance as this one. Their width is 36 inches and the colors are light and medium.

Continuing Our Remarkable
Annex Sale of Yard-Wide Percales and Prints at 15c Yard

There are many attractive patterns in these two reliable materials that most every one requires these days. We have marked them so low that those who need them cannot well resist.

Every piece is 36 inches wide and the colors are light, dark and medium with stripe and figure patterns. If sold in the regular way the prices would be 30c and 35c yard.

"Fleet-Foot" Sport Shoes
In Children's, Boys' and Girls' Sizes

A good range of these splendid Shoes in either black or brown.

Children's, in sizes 4 to 10, pair $1.24
Girls', in sizes 11 to 2, pair $1.43
Boys', in sizes 1 to 5, pair $1.79

Boys' Button-Shoulder, Long-Sleeve Jersey, 43c

In the summertime many mothers solve the shirt problem for their boys by buying Jerseys. These with the long sleeves are good looking garments and can be had in sizes from 24 to 32. Their color is navy with cardinal trimming.

Children's ¾ Length Socks, 49c Pair

This is a brand new Annex line, and it is a good one. They are ¾ length and have deep fold-over cuffs. The quality is good and they have a liale finish. The colors are black, white, brown and Copenhagen blue. Sizes 6 to 9½, but not all sizes in each color. Children at every age from 4 to 14 are wearing Socks of this length.

"Hespeler Grey" Graniteware, 77c
REGULAR $1.00 VALUES

Every piece in this lot is guaranteed to be first quality. There are positively no "seconds." The selections for nine o'clock buyers includes London Sauce Pans, London Kettles, Straight Sauce Pans, Rice Boilers and Dish Pans.

Regular 1.00 Values. For Quick Selling, 77c.

The Lowest Price of the Year on Awning Ducks, 45c Yard

About four hundred yards of standard quality Canadian Awning Ducks. You can have green and white or blue and white stripes in even or broken patterns.

Huckaback Towels, 39c Pair
Former 75c Values

We have three hundred pairs and we are offering them at practically only half their former price. They are large sizes —19 x 36 inches. They are fully bleached and have hemmed ends. This price is a very low one.

$1.00 Value All-White Terry Bath Towels, 79c Pair

Size 20 x 38 inches and the ends are hemmed. An extra heavy weight with a deep nappy surface. Good enough for home use. Excellent for the camp or cottage.

Snow-White Saxony Flannelette, 19c Yard
Heavy Quality

Here is a rare value. The width is 35 inches and has that soft nappy finish that is known as Saxony. Just a short time ago it sold at 35c a yard.

Full Bleach Damask Table Cloths, $1.95

There are six different designs to select from, but the quality is the same, and it is good. The size is 58 x 70 inches. Excellent in every respect, and the price is very low.

Any of These Are Good Buying

Extra Heavy 30c Factory Cotton, 19c yard.

Women's All-White Rubber-Sole Sport Shoes, $1.39 pair.

Children's $1.50 Kindergarten Rompers, 98c.

Children's Black, White and Brown Ribbed Hose, 19c pair.

Women's Brown Cotton Hose, 19c pair.

Boys' Sleeveless Jerseys, 19c.

Shantung Raw Silk, 49c yard.

Roller and Crash Towellings, 29c yard.

Palm Olive Toilet Soap, 3 for 20c.

Infant's Delight Toilet Soap, 3 for 24c.

Women's Lace-Trimmed Cotton Drawers, 49c.

Ribbons for Sashes and Hair Bows, 25c Yard

We have to turn back the pages of our scrap book of advertisements, to 1914, to find a price that compares with this one.

They are 4½ inches wide and a good quality. First buyers will have choice of white, pink, pale blue, red, black and Copenhagen blue.

Fine Lace Insertions 5 Yards for 10c

A clearance of about 600 yards from our Street Floor stock of fine Val. and Torchon Insertions. Most of the pieces are white, but a few are ecru color. The widths are from a half to an inch. Every piece in the lot is away less than half-price.

Yard-Wide Curtain Scrims, 19c Yard

Cream or Ecru Curtain Scrims with plain centres and open-worked borders. Formerly this same Scrim sold at 35c yard.

Men's Seamless Cotton Socks, 19c Pr. 3 Pairs 55c

Men's Socks of a good quality cotton. They have no seams and the colors are black, brown and grey. This is the lowest Annex price that we have ever sold these for. Come sharp at 9 o'clock.

Women's Swiss Organdie Collars, 29c

They are of white organdie and are trimmed with dainty lace, and you will find quite a variety of fashionable shapes. We direct your attention to the very low price.

Time-Limit Sales

(No 'Phone or C.O.D. Orders)

9 A.M. TO 11 A.M.
1,000 Yards
Mill Lengths White Wash Goods 15c Yard
Regular 30c to 45c Values

These are Mill Remnants and were sold to us at a very low figure. When we mark them at 15c a yard you have an opportunity of buying at almost as low a price as we did.

The assortment is made up of Gabardines, Middy Twills, Beach Cloths, White Dimity, Crepes and Vestings. The lengths are from ½ to 10 yards and the regular prices were from 30c to 45c a yard.

11.30 A.M. TO 1.30 P.M.
Children's 50c Colored Top, Mercerized Lisle Socks, 33c Pair

Each Wednesday we repeat the performance of selling dozens and dozens of pairs of these attractive Lisle Socks. There is an excellent selection of colors and every pair in the lot is a regular 50c value.

4.30 P.M. TO 5.30 P.M.
600 YARDS
Mill Remnants Factory Cotton, 15c Yd.
38 INCHES WIDE

There is nothing wrong with these Remnants, except that they are Remnants, and, of course, Remnants always sell for less. This time they will sell for a great deal less.

The quality is good and nearly all are 38 inches wide. Each piece is measured and marked so that you can instantly tell what length it is.

Women's $1.25 to $1.35 Summer-Knit Combinations, 69c

They are lisle-finish garments of a very fine quality. Mostly all are "Collier Cut" with umbrella knees. You will have choice of plain or lace-trimmed styles.

A Rush Clearaway Sale of Twenty Dozen.

Women's 50c to 65c Summer Undervests 33c, 3 for 95c

There are several dainty lace-trimmed styles, with or without sleeves. Two brands of goods are represented—"Harvey" and 'Shaw" knits. All have a lisle finish.

Little Girls Print Dresses, 49c

Cool and serviceable little garments for children to wear during the holiday season. There is a splendid selection of light and dark colorings in plain and neat stripe patterns. All are made with contrasting colored collars and sleeves and have pockets. Sizes for ages from 1 to 4 years.

The Lowest Price of the Year
"Grastex" Floor Rugs, $1.15

Cottages, verandahs, camps—every place that people are making cool for the summer—require such Rugs as these. They are cloth bound on all edges and are obtainable with brown, blue or green stencilled patterns.

Size 36 x 70 Inches.

The CRESSMAN Company Limited

PLANS MEMORIAL TO LAKEFIELD'S SOLDIER DEAD

SUGGESTS LARGE CROSS HEWN OUT OF GRANITE OF THE COUNTY—POPULAR YOUNG BRIDE-TO-BE GETS MISCELLANEOUS SHOWER.

LAKEFIELD, June 28.—One of our local men suggests a unique but suitable war memorial for the village to be placed on the grounds of the Town Hall, where all men may read that Lakefield honors her brave dead. He suggests a memorial made from the granite of the county in the form of rough hewn cross on a large base which would contain the names we would honor ourselves in honoring. The idea has been well received among the citizens.

Miscellaneous Shower.

A number of ladies gathered at the home of Mr. W. J. Little on Thursday evening and gave Miss Mabel Little, (who will be a bride of this week), a miscellaneous shower. There were about forty friends and neighbours present, and all spent a pleasant evening. Miss Little is one of the most popular young ladies in the village and many good wishes accompanied the generous gifts.

Street Decorations

The business men of the village have on their own initiative raised money and purchased a fine set of street decorations for the Dominion Day celebration. These will be of use for all "big days" in the future history of the village. This enterprise is to be commended, as at the east it shows a real community spirit among those who rank as leading citizens.

Prizes will be awarded for house decorations on that day.

Strawberry Festival

The Ladies Guild of the Presbyterian Church held a strawberry festival on the grounds of the Town Hall on Saturday night. The grounds were decorated with Chinese lantern and presented a festive appearance. Tables were arranged around a marquee which was used by the busy band of workers. A large crowd attended and the financial returns were such that the ladies felt their efforts were worth while.

Revival in Building.

There has been rather a revival of building this summer in the village and Mr. John Sanderson is building a pretty bungalow off Regent street and Mr. John Sanderson is building one on the corner of Strickland street and Chippeawa avenue.

The foundation is laid for Mr. G. J. Elmsley's new home on Queen street north.

Mr. Abel Hendren's new home on Ennitinges street, is progressing rapidly. Work on the new rink will be commenced in the near future.

Another League

A branch of the Catholic Woman's League has been formed in the village and the following officers have been elected.

President—Msr. G. J. Elmsley, 1st Vice Pres.—Mrs .S. J. Gibson, 2nd Vice Pres.—Miss E. Kennedy, 3rd Vice Pres.—Miss L. Garvey, Secretary— Miss Margaret Kennedy, Treasurer—Miss Mona Fortier.

The ladies are planning a good season's activity and great enthusiasm has been shown.

Another Attraction

The Bingville Fire Fighters, who have won Gold Medals at the Toronto Exhibition and the St. Louis World's Fair and Panama Pacific Fair, have been engaged at great expense to come to the village on July 1st and to compete with the local fire brigade. The announcement is made later than was intended, as the committee felt that the expense was large, but the attraction is worth while and will repay the special effort that has been made.

Social Doings.

Mr. Arthur J. Burrows arrived in the village on Saturday with his bride. They have rented 'Minicona' for the summer.

Mr. Bruce Ridpath of Toronto, is visiting his mother in the village.

Miss Ethel Sanderson of Peterborough, is visiting Miss Aggie Miller.

Miss Verna Burgess, of Peterborough, is spending the summer vacation in the village.

Mr. C. V. Hamilton of R. M.C. Kingston is spending his vacation in the village.

Mr. A. Hope has received the appointment of instructor in Manuel Training in the new school erected in Peterborough. He begins his duties next September.

Mrs. Mahood was in Peterborough on Saturday.

Rev. T. L. White leaves on Monday to attend a two weeks' summer school for pastors at McMaster University, Toronto.

Mr. and Mrs. Allan Murphy and daughter of Detroit, are visiting Mrs. John Kemp.

Miss Mitchell of Toronto, who has won distinction as a Scotch dancer, will be in the village for July 1st, and will assist at the concert.

Miss Beatrice Campbell has returned from a visit to friends in Belleville.

Mrs T. L. White and children are visiting Mrs. White's mother, Mrs. McLennan in Lefroy.

Miss Elsie Ogilvie of Toronto, is visiting her father at 'Green Gables.'

Miss Jean Thomson of Peterborough, was a week end visitor in the village.

Miss Alice Perry of Toronto, is spending a few days in the village with friends.

Mr. and Mrs. J. C. Willison and family of Cornwall, are guests of Mr. and Mrs. Herbert Mitchell.

The social club motored to "Belvidere", on Thursday evening last, and were guests of Miss Stella Lennox. They spent the evening dancing and had a jolly time.

MRS. THOMAS WEBSTER

LAKEFIELD, —June 28.— The death occurred yesterday afternoon of one of the oldest and most respected of Lakefield's citizens, in the person of Mary Ann Finnie, widow of the late Thomas Webster, who predeceased her some years ago. The deceased, who was in her 79th year, had been ill for some time. The funeral will take place on Wednesday afternoon, June 29th., from the house, where services will be held by Rev. S. F. Dixon, pastor of the Methodist Church, to the Lakefield Cemetery. Three daughters survive Mrs. Henry Beavis, Mrs. Wm. Clysdale, and Miss Nellie Webster of Lakefield, and five sons; Robert of Campbellford, Lorne of Smith, William of Seattle, James of Peterborough and David of Lakefield.

WATSON CARTER

LAKEFIELD, June 28.— The death occurred yesterday afternoon of Mr. Watson Carter of Smith, in his 75th year. The deceased leaves two daughters and three sons surviving. Funeral at 2 o'clock on Wednesday afternoon to Lakefield Cemetery.

MUCH BRITISH CAPITAL

Being Invested in Australian Industries.

MELBOURNE, June 28. — The movement of British capital into Australian manufacturing industries continues. Speaking in Sydney recently, the Federal treasurer stated that not less than 10,000,000 pounds sterling of new capital, Australian and British, is proposed to be spent in new enterprises in Australia. From March 22, 1920, to February 22, 1921, he said that 22 new enterprises or extensions of old ones had been registered with a capital of 3,500,000 pounds sterling, half of this amount being for woollen and knitting factories.

A large number of foreign (not British) companies are awaiting action on their application for permission to register, which had been held up under the War Precautions Act. The aggregate capital of these applicants, according to the Federal treasurer, is 20,000,000 pounds sterling. Regulations have now been issued under the amended war precautions act, and several applicants have been permitted to register.

SCATTERED BY HAT PIN

CROWD GIVES WAY AS WIFE BATTLES TO AID HUSBAND

DETROIT, June 27. — Edward Kunath, detective lieutenant, insists his wife is the best policeman in the family. Mrs. Kunath says the strange bulldog deserves some of the credit.

Mrs. Kunath demonstrated her ability to the satisfaction of the lieutenant by aiding in an arrest and saving him from what looked much like a serious assault by a gang of rowdies.

The Kunaths were returning home from an automobile trip when they heard shooting in the vicinity of 566 Monroe Avenue. Lieut. Kunath drove to where a general fight was in progress. One man lay across the threshold of a restaurant at 566 Monroe Avenue, with a bullet wound in his cheek. A couple of dozen others were struggling and milling on the walk, and in the doorway. Revolvers flashed here and there.

Officer is Threatened.

Lieut. Kunath leaped from his car and grappled with a man who was flourishing a weapon. And then the crowd grew ugly. They surrounded the officer and tried to pull his prisoner away from him. Threats were made. It seemed Lieut. Kunath was in for a lively session. Several men struck at him.

Mrs. Kunath realised the danger of the situation. She followed her husband from the automobile and ran toward the restaurant to telephone the police. Three men tried to block her way. She scattered them with a hatpin and darted into the building.

Another section of the gang attempted to drag her away from the instrument. It was by no means a soothing state of affairs, but Mrs. Kunath could see her tow-headed husband through the window, swaying and fighting to retain his prisoner.

With the hatpin as her only weapon, she managed to keep her assailants back until she had called the police headquarters and summoned assistance. Leaving the restaurant, several men tried to prevent her getting back to the car, and for a moment it seemed that she would be roughly handled. At this juncture, the bulldog appeared, a large and savage animal, but with a chivalrous disposition towards Mrs. Kunath. It began to snap and bark about her, clearing her way to the car. The dog leaped into the front seat with Mrs. Kunath just as her husband was fighting his way toward her. The crowd, demoralised by the dog, gave but small battle, and before any more trouble materialised, the detective flier arrived.

Makes His Arrests.

Then Lieut. Kunath tried to get the dog to leave the car, but was unsuccessful. The animal stuck by Mrs. Kunath's side till a stranger stepped from th crowd and called him. Then he jumped down and ran away.

Kunath arrested his man, Mike Malevelac, 37 years old, and the restaurant keeper, Gust Ragakas, 36 years old.

In the Police Court, Malevelac paid $45.00 for carrying concealed weapons. The restaurant keeper is bein gheld for investigation.

Anthony Karalous, 25 years old, the man who was shot, swore to a warrant against him, charging felonious assault.

On the police records, Lieutenant Kunath is credited with the two arrests. He says that is an error. Mrs. Kunath should be given the credit, he holds.

Smoke
T&B
Mellowed Virginia leaf, blended by experts

Cement Lime
Hard Wall Plaster — Plaster Paris
White Rock Finish — Mortar Colour
Plasterers' Hair — Plaster Board
FOR SALE BY
THOS. A. REHILL
210 WOLFE STREET
(Near C. P. R. Station)
PHONES: Office, 245; House, 665w

OUR ELECTRIC WIRING WINS

Universal approval from the user as well as the wiring expert. Every detail is cared for by us. All connections are skillfully made to avoid future trouble. We supply all wire, insulation, tubes, boxes, etc., required to handle the job from start to to finish.

MOTOR WORK A SPECIALTY
ASH & HOLMES
ELECTRICAL CONTRACTORS — 238 GEORGE STREET
J. A. ASH — PHONE 871 — *FRED HOLMES*

TURNBULL'S WEDNESDAY STORE NEWS

Hurlingham Coats (3rd Floor)

Hotpoint Electrical Appliances

Now for a Big Day in the Towelling Section—Wonderful Values will be Witnessed for One Day Only—

Staple Department, North Aisle, Main Floor

TOWELS AND TOWELLING
that are really remarkably low in price for such high quality.

WHITE TWILL TOWELLING
With red border; strong and durable. 16 inches wide. Regular 35c, for, yard **27c**

HUCKABACK TOWELLING
With border. Good serviceable quality. 16 inches wide. Regular 39c, for, yard **27c**

HUCKABACK TOWELLING
Extra good quality Towelling. 23 inches wide. Regular 50c, for, yard **39c**

CRASH TOWELLING
Pure linen with red border; good heavy thread. Splendidly adapted for kitchen use. 18 inches wide. Yard, **59c**

CREPE TOWELLING
A good strong cotton thread woven into a crepe effect. White or cream with red border. 17 inches wide. Regular 25c, for **15c**

GLASS TOWELLING
With red check. A good quality for general use. Regular 25c, for, yard **15c**

TURKISH TOWELLING
Heavy English make with colored stripe. This is one of the best values in Turkish Towelling on the market. Regular 40c value, for, yard **23c**

WHITE BATH TOWELS
Large size, good weight and heavy nap. Very absorbent. Pair **79c**

COTTON HUCK TOWELS
Size 15 x 30. A good hand Towel that is hemmed on both ends. Special for Wednesday, each **19c**

STRIPED BATH TOWELS
Size 18 x 36. Thick and absorbent. Cream with brown stripe. Regular 65c each ..... **2 for 69c**

STRIPED BATH TOWELS
A good quality in smaller size. Fringed ends. Good washing colors. Regular 45c each, for ..... **2 for 45c**

HUCK TOWELS
Heavy weight and hemmed ends. Size 18 x 32. Regular 45c each, for, each **33c**

HEMSTITCHED HUCK TOWELS
Fancy figured Towels, all-white with pretty broche designs. Large size. Very fine quality huckaback. Regular $1.00 each, for, each **69c**

HEAVY BATH TOWELS
Extra large size. Linen and cotton heavy nap. Fawn and red stripe. Hemmed ends. Size 26 x 45. Regular $2.00 each, for, each **$1.49**

A Large Assortment of Beautiful Chintzes, Reg. up to $1.50 yd. for 69c yard

Beautiful English Chintzes in a wonderful assortment of floral and conventional designs. Suitable for den, dining-room, covering furniture, etc. Splendid qualities that are well worth the regular price. Wednesday only at, yard **69c**

Fourth Floor.

Talcum Powder (For Sun Burns) Reg. 25c tin for 3 tins for 25c

Just one-third of the regular price, and there is no better 25c Talcum to be had. It is smooth and velvety and rich in odor. Violet-rose. Specially priced at ..... **3 tins for 25c**

★Star Specials

An Unusual Bargain in All-Wool Serge, 40 ins. wide, Wednesday 97c yard

There are five pieces only of this splendid material, which is woven in a fine twill from well twisted yarns. The hard surfaced finish gives it a wearing quality hard to surpass, and for skirts, dresses, or boys' suits, it is the ideal material. The colors shown are grey, brown, Copen, navy, and black. Note the width, which is 40", and the price for Wednesday is, yard 97c

1000 Yards of Plain Colored Chambrays, Wednesday 15c yard

Colors are—Pink, Mauve, Light Blue, Fawn, Nile and Saxe.

A very good weight for summer wear. It is a firmly woven quality and the colors are absolutely fast; they will not fade when washed. There is only 1000 yards to sell; we advise early shopping. For One Day Only, Wednesday, at, yard 15c

New Organdies

We have just placed into stock some of the most wanted shades in this very popular fabric. See these at the Wash Goods Counter. Prices range from, yard ..... **65c to $2.19**

Healthy Outdoor Play Toys for the Kiddies make strong energetic children

SCOOTERS, REG. UP TO $2.00 EACH, WEDNESDAY ONLY 89c EACH

Every little boy knows the fun you can have with a Scooter and how fast you can go. These are strongly constructed of good quality material. Special for Wednesday only at, each **89c**

LADIES' WHITE COTTON HOSE, FIRST QUALITY, REG. 65c PAIR, FOR 39c PAIR

Penman's make, and are fashioned and seamless. They have a silky finish and look exceedingly well. Deep garter hem, reinforced feet and ankles. All sizs in the lot. White only. Regular 65c quality. Wednesday, pair **39c**

Heavy Wash Satin, Reg. $3 quality for $2.39 yd.

Splendid washing Satin in white. It has a permanent lustrous sheen, and when made up into odd skirts it looks beautiful. The width is 36 inches. Specially priced for Wednesday at, yard **$2.39**

Plain Colored English Voiles, 44 ins. wide at $1.25 yard

You will find in this assortment some of the season's most favored shades, such as orchid, flesh, champagne, platinum and Nile. The weave is a fine even mesh of an exceptional quality. Wednesday's price is, yard **$1.25**

Ladies' Mercerized Lisle Hose, in Black only, $1.00 pair

These are also Penman's make and are fashioned and seamless, a deep ribbed top and double weight feet. A splendid looking Stocking. Full range of sizes. Wednesday's price, pair **$1.00**

Corticelli Sportlene Wool, for Knitting and Crocheting, Reg. 25c ball, Wednesday 17c ball, or 3 for 50c

This Sportlene Wool has become very popular among the knitting women of Peterborough. It is made from selected long fibre wool and will crochet or knit up evenly and easily. The color range includes all of the season's favorite shades. Regularly 25c a ball. Wednesday ..... **17c ball, 3 for 50c**

Cartridge Silk, for Kimonas, 27 ins. wide, 79c yard

This is a pure silk fabric, used during the war for making cartridge bags. It is washable and the colors are absolutely fast in washing. Some of the prettiest color effects are shown in this material, which are very suitable for kimonas, etc. Yard **79c**

Special Purchase of Women's Porch and House Dresses, Regular Value $5 each. Wednesday, Thursday and Saturday $3.79

A special purchase of better quality house dresses made with a neat waist band and belt, also an extra hem allowed for shrinking. The materials are excellent and come in small checks and stripes. Sizes 40 to 58. Special for Three Days, Wednesday, Thursday and Saturday, regular value $5.00, for .....

$3.79

BATHING SUITS Ready for the Morning Dip, for $3.95

Union Bathing Suits, one-piece style with skirt attached, low neck and no sleeves. The colors are fancy colored stripes on a dark ground work. They are very pretty and very popular. Specially priced for Wednesday at, each **$3.95**

Cool Dresses for Children, 6 to 14 years, $1.19 each

Made of pretty ginghams and plaid muslins. They are so cool and also look so fresh that mothers will want two or more for their little girls. The materials are good washing and are worth a higher price. Special for Wednesday at **$1.19**

Buy Your Stamped Goods for the Holiday at this very Moderate Price

STAMPED MIDDIES, $1.49

These Middies are already stamped to be worked and are made from excellent quality Rannie cloth in colors of saze blue and white. The Middy itself is made in a very pretty style and the stamped design is easily worked. On Sale Wednesday at, each **$1.49**

STAMPED PILLOW CASES, REG. $1.50 EACH, WEDNESDAY 2 FOR $1.50

Made from superior quality of pillow cotton and stamped with a neat easily-worked design. They have a deep hem at one end. These sold in the regular way for $1.50 each. Wednesday ..... **2 for $1.50**

STAMPED ENVELOPE CHEMISE, REG. $2.75, FOR $1.29

Semi-made Envelope Chemise in a very popular style. A fine quality nainsook being used. Dainty stamped design, which can be worked very easily. Regular $2.75 value, for **$1.29**

TURNBULL'S | Telephone 1650 | Store Hours: 8.30 to 5.30 Daily, Saturdays 8.30 to 9.30 p.m. | Telephone 1650 | TURNBULL'S

Cameramen Risk Lives to Get First Pictures of Big Flood

The speed and dispatch with which motion pictures of news events can be taken and handled was clearly shown in the case of the disastrous floods in Colorado. Taken under extraordinary difficulties at repeated risks to the cameramen's lives, they braved the dangerous task without fear, and succeeded in getting the best pictures, now being shown in the leading theatres throughout the country.

The films were rushed by aeroplane to Chicago from the devasted city of Pueblo, wrecked by a cloudburst, which caused the sudden overflow of the banks of the Arkansas and Fountain Rivers, and overwhelmed the city, causing the greatest disaster since the days of the Johnstown flood, thirty years ago.

Reaching Chicago, the negatives were immediately developed and printed and rushed via express to Montreal, where they arrived last Saturday, within three days of the receipt of the first definite news of the disaster.

On reaching Montreal, six other prints were immediately made from the one shipped, and dispatched via express to St. John, Toronto, Calgary, Winnipeg and Vancouver, covering every district in Canada, and informing motion picture patrons of what had taken place.

The pictures shipped to Chicago were accompanied by a brief note from the cameraman, who wrote:

"Had to go through h— to get there and back. Took troop train as soon as the decided to send one, but had to build bridges, hike and wade rivers."

The Allen, Capitol and Imperial Theatres of Montreal showed the first pictures of the floods to their patrons on Sunday, June 11th, hardly three days after the first news of the floods had come over the news wires.

MT. JULIAN WOMEN'S INSTITUTE MEETING

ADDRESSED BY MRS. R. H. CRONK OF PICKERING.

The meeting of the Mount Julian Branch of the Ontario Women's institute, was held at the home of Mrs. Wm. Thompson, Mount Julian.

The members were fortunate in having for their lecturer this year, June 16th, Mrs. R. H. Cronk of Pickering, who is well fitted after five years experience, to give information of interest and value to the members. Her excellent address on "The Needs of the Rural Communities" and "The Home," was much apreciated by all.

Mrs. Cronk could not fail to be gratified by the number present and the attention paid to her lecture, and also by the programme given by the members, namely:

Mrs. I. D. Church, reading, "Women's Place in the World."

Mrs. William Thompson, recitation.

Mrs. B. Reid, reading, "The Lazy Farmer."

Chorus, "Gliding Through the Meadow," school children.

Reading, Mrs. Lauder, "The Reverend Quacko Strong."

Recitation, Mrs. I. D. Church, "The Prairie Fire."

Solo, Miss E. Brown, "I Love the Girl my Father Loved."

The address, "Women's Place in the World," written by Mrs. Wm Church, was much appreciated.

In addition to this Mrs. Cronk proved her interest in the young people's welfare and closed her address with most helpful suggestions to them.

A vote of thanks was tendered to Mrs. Thompson, who kindly gave the members the use of her cottage for the meeting and also to the delegate for her splendid address.

District Personals.

Mrs. Wm. Church of Cedar Street, Peterboro, visited with friends at Mount Julian and Burleigh Falls last week.

Mrs. John McFadden of Lakefield, spent last week, with Mrs. B. Reid.

Miss Irene Thompson and Miss Dobbin, nurses from the Nicholls' Hospital, were the guests of Mrs. Lauder on Friday last. Both returned to duty on Monday after spending a month at Miss Thompson's home at Mount Julian.

Miss Dolly Church, who has been teaching at Queenbrook, returned to her home on Friday last for a week's vacation before attending the summer model school at Madoc.

Messrs. Gordon and John Northey have been busy during the past week hauling lumber from Hawk's mill, Chandos.

The Misses Church and E. Brown, were the guests of Miss Stella Northey on Thursday last.

Mrs. James Reid and Miss Emma Reid entertained Miss E. Brown, teacher, and several of the neighbours on Wednesday last.

Work on the Mount Julian Road wil begin next week. The money will be paid out by Mr. Samuel Wilson.

Miss Brown, who has taught here for the past two years, has returned home for her vacation and a hearty invitation was extended to her from the trustees and people to take the school again next year.

Adeline Spence, Violet McCauley, and Theodore Wilson will try the Entrance Examinations at Apsley. All heartily wish them success.

School Report.

The following is the report of the midsummer examinations at S. S. No. 1, Burleigh.

Junior Primer, William Stone.
Senior Primer, Roy Matthews.
Junior I, Ronald Lackey.
Senior I, Luella Bronson, James Reid.
Junior II, Jean Reid, Braden Northey, Steve Scott.
Senior II, Ottis Northey.
Senior III, Eva Matthews, Martha Matthews, Grace Northey, Russell Northey.
Junior IV, Annie Thompson, Mabel Northey.
Senior IV, Violet McCauley, Adeline Spence, Theodore Wilson.
V, Isabel Reid.

EJECT RELIGIOUS SECT WITH FORCE.

CAPETOWN, June 28. — A native religious sect which calls itself the "Israelites" under a 'prophet" named Enoch, who refused to evacuate government lands at Bulhoek, near Queenstown, Cape Colony, has been forcibly ejected, losing 171 killed and 126 wounded in a fight with mounted Cape police.

For some years past the government had permitted the "Israelites" to celebrate "Passover" on a common but each year a growing number of the pilgrims remained behind on what they called "holy ground" until a vilage of some 350 huts had sprung up. The sect forbid anyone to enter the village or to recognze any authority except orders from "Jevohah, the God of Israel,' as interpreted by Enoch the prophet.

The government some time ago endeavoured to register the settlement but the police were obliged to withdraw to avoid bloodshed.

Peaceful efforts by the Secretary for Native Affairs and others to induce the "Israelites" to withdraw failed. They steadfastly refused to go.

Finaly a force of 800 mounted police moved from Queenstown to demand the surrender of the village. With shouts of "Jehovah says we must fight," 4,000 natives charged the police with swords and assegais, the women urging on the men with wild religious chants. The police let them come on until within 30 yards, and then fired, with the result stated. Thereupon the prophet Enoch surrendered and the village is to be demolished.

The affair has caused some stir in the Cape House of Assembly. Premier Smuts declared that in view of the natives' obstinacy, there was no other way to make them understand that they must obey the law.

Ina Claire is in the hospital for a minor operation.

Justine Johnson is a riot in London and Paris.

Marie Prevost will star in pictures of the Connie Talmadge type.

Frank Keenan is to play "Rip Van Winkle" on the stage.

Herbert Rawlinson will play the lead with Priscilla Dean in "Conflict."

Marguerite de la Motte, Fairbanks' leading lady, was severely burned recently while making "The Three Musketeers."

Lillian and Dorothy Gish are again playing for D. W. Griffith, who made them.

Both of them are living in New York, but motor to the Griffin studios at Mamaroneck every day for work on "The Two Little Orphans." Griffith is planning to make this the picture of his career.

Cullen Landis has a racing car which is almost entirely of his own construction. He assembled the engine alone.

ECZEMA You are not experimenting when you use Dr. Chase's Ointment for Eczema and skin Irritations. It relieves at once and gradually heals the skin. Sample box Dr. Chase's Ointment free if you mention this paper and send 2c. stamp for postage. 60c. a box; all dealers or Edmanson, Bates & Co Limited, Toronto.

The Bicycle for your Summer Holidays is the

RED BIRD

Carries you safely from one place to another. The upkeep is hardly anything

MOTORISTS CAN FILL THEIR CARS AT MY GASOLINE TANK

Thos. Ashby

200 Rubidge Street.

Fourteen Reasons Why You Should Help

1—Clarkewood — Residence for blind girls, Sherbourne St., Toronto.

2—Pearson Hall — Residential and Training Quarters for blind soldiers, Beverley St., Toronto.

3—Library and Publishing Dept. —142 College St., Toronto. Free distribution of Literature and Music.

4—Industrial Dept. for Men—Shops in Toronto, Ottawa, Halifax and Winnipeg.

5—Vocational Work Shop—For men, 115 King St. E., Toronto.

6—Industrial Dept. for Women —64 Baldwin St., Toronto.

7—Massage Classes—Successful graduates gaining reputation throughout Canada.

8—Prevention of Blindness Dept. — Activities in Maritime Provinces, Ontario and Western Provinces.

9—Home Teaching Dept. — Works throughout Canada.

10—After Care Dept. — Books, music, social calls, relief and general follow-up.

11—Social Relief Committees of Women's Auxiliary of the Institute in various centres.

12—Sales Room—Retail store at 712 Yonge St., Toronto.

13—Normal Home-Teachers Class —George St., Toronto.

14—Placement Work — Re-adaptional training for pre-war occupations.

Would You Help a Blind Woman?

(1)

CAN you think of anything quite so pathetic as a blind woman? She cannot see the flowers or the trees, the fields or the sky,—!

You can help these women carry their burden of eternal darkness more easily.

There is a comfortable house at 331 Sherbourne Street in Toronto, where homeless Canadian blind women find a home. It is called "Clarkewood", and was purchased about a year ago by our organization—the Canadian National Institute for the Blind.

During the day, the blind girls and women who live there make aprons, kimonas and nightdresses in our Blind Women's Workshops. They pay a part of the money they earn to help pay for their board and lodging. In the evenings they play games, read their specially printed books, knit, sew, sing, and listen to music.

Since "Clarkewood" became a realized fact, happiness and joy have come into the lives of these homeless girls and women who will never see again.

But "Clarkewood" must be maintained. We turn to you, in good hope, to-day to ask for your generous help. Subscribe liberally to the Institute and enable us to still further lighten the darkness of those girls and women whose only fault is their handicap.

"Lighten Their Darkness"

Send your subscription to the Fund being raised by this newspaper.

Canadian National Institute for the Blind

Head Office:
36 King Street East
Toronto, Canada

TRADE MARK

Navy Tales

LOADING MACHINE.

It's quick work that's needed when the sub does come up. Sudden work; immediate, active, accurate work; and work that's swiftly sure. Or else down goes another victim just like a big tin McGinty.

To attain this suddenness is the loading machine's raison d'etre, which is French for, "Eventually, why not now".

A five-inch breech, lever, plug and all, is taken from an old gun and mounted on legs. With dummy shell and sand bar a green crew can be hammered into shape for the real thing. The real thing is about 25 shots per minute on a dark night with the ship rolling 20 degrees on each side of the vertical. It's about the realest thing there is, up to and including cold steel itself.

This drill game gets monotonous. After the two-millionth load the fun of competition shades off into a rivalry between one plugman and the next to see who can come the nearest to smashing the whole mechanism by slamming his steel cork home hardest. Since a half dozen men couldn't much more than burr the tough metal, even this little pastime loses its punch.

One day aboard the U. S. S. ——— things brightened up a bit. A college highbrow had come in as a seaman. He at once doped out a psychological method of trimming two seconds off the loading time, and thereby cleaning up a few side bets for his crew.

His idea was based on the expectancy of vision, or persistence of it, or some such wrinkle. He figured that if on the third load the men went through all the motions of putting shell and powder into the gun, but really didn't, anyone not in on the game would fail to notice the omission and that much time would be saved. In the crash and bang and wild antics of loads in 20 seconds one's senses can scarcely grasp small details.

The scheme worked smooth as Albany grease. "Holy Trunnels!" exclaimed the bosun's mate, studying his stop-watch. "You ginks are sure getting good. A whole second off that time. Next crew up!"

The next crew had always been hummers. It got their goat to have anyone else even equal their score. Took it as a kind of insult. And Short, the gun captain, always made it plain that there was something crooked if he and his bunch were beaten. This time he whipped out a whizz of a load that lopped the High-second.

A couple of more rounds went off, each time the Highbrow's skipping the third shell but opening the breech and going through the motions. And each time old Short pretty near missed stays in the way he took on with his own crowd before they'd keep up to time.

Finally he let go and hailed taut: "You text-book tadpoles!" he roared, aiming at the Highbrow, "we'll take you on for a floater a load." (Floater is a dollar, which of course doesn't float if dropped overboard—and is therefore called so.)

"Alright," says the Highbrow, squinting as if he still had off his specs. Then to his crew: "Stand close, fellows," he winked, "and make it s rong!"

That time a whole two seconds came off the best previous. Shorty was the only one who didn't seem profanely interested. He stood off and grinned.

"Don't forget them floaters!" he reminded everybody as his men stood up to the dummy. "Load!" he flung through his teeth, and the sailors jumped like monkeys.

As the sixth shell clanked home and the breech smacked the bosun's mate clicked his watch. To the murmur of protest he answered: "Short said to—it beats the others, but of course it's only for six loads. So the money—"

"So the money's ours," yelled Short into the Highbrow's face. "Ain't it?"

He had discovered the artifice and had traded upon it before he told he knew. The Highbrow paid the bets. Brains are not always worth money even with loading machines.

Not when Short is there, at any rate. . . . .

That Corn
ends tonight

Make that resolve and watch what Blue-jay does.

Apply it with a touch—the *liquid* or the *plaster*. The corn pain will cease at once. In a little while the whole corn will loosen and come out.

This is the scientific method and is right. A famous chemist perfected it. This world-famed laboratory stakes its reputation on it.

It is gentle, yet sure. The old, harsh methods are not in favor now.

Over 100 million corns

Blue-jay has ended at least a hundred million corns. Now it is ending, probably, 20 million corns a year.

It has brought to multitudes freedom from corn aches.

Such a relief—easy, quick and simple—deserves your test. Try it on one corn tonight.

© B & B 1921

Plaster or Liquid,
Blue-jay
The Scientific Corn Ender
BAUER & BLACK Limited
Toronto Canada
Makers of B & B Sterile Surgical Dressings and Allied Products

End other foot troubles

To keep the feet in proper condition, bathe them with Blue-jay Foot Soap. It checks excessive perspiration. It stops smarting and burning.

Then use Blue-jay Foot Relief, a soothing, cooling massage for aching muscles and tendons.

A final luxury is Blue-jay Foot Powder, an antiseptic, deodorant powder that keeps feet feeling fine.

These new Blue-jay treatments—Each, 35c; Combination pkg., $1.00.

FASHIONS IN BRIEF.

Peach is a popular shade for organdies and lingerie.

The sash tying in a huge bow on the hip is still a favorite.

Rickrack braid edges some of the smart gingham morning frocks.

Jumper dresses of wool jerseys are designed to wear over shirtwaists.

However much your new gown is draped, there is a way of showing the slim uncorseted line—and it is smart.

Cut outs of leather form the trimming for many of the new hats. They are found most often in white or blue hats.

Long loose coats of taffeta are to be worn much this summer. Many of them have thin muslin linings usually quite bright in color.

The newest thing in petal effects is to have each irregular row of petals shade into a darker one. The heaviest tone is always at the bottom of the gown or wrap.

Vivid colored fabrics are by no means confined to sports garments. Sheer organdy dresses, made on decidedly dressy lines, feature bright red or bright green, sometimes embroidered or otherwise trimmed in touches of white.

WHEN SMARTLY DRESSED

To be smartly dressed, one must have a certain air of elegance, says Vogue; and to have style, one must select one's clothes with common-sense and a little daring and add to them the personal touch of one's own particular invididuality.

Experience begets wisdom — but usually too late in the ame to be of any value.

WHOLESALE **GRANT AND THORPE** RETAIL
PHONE NO. 798
ELECTRICAL CONTRACTORS
WILLARD BATTERY SERVICE STATION

THREAD-RUBBER Willard INSULATION

The Plates are Insulated — not merely separated. And the Threaded Rubber Insulation neither warps, cracks, nor punctures, because, unlike wood separators, it is not affected by Battery Acid.

Drive around. Ask questions. We give authorised Willard Service.

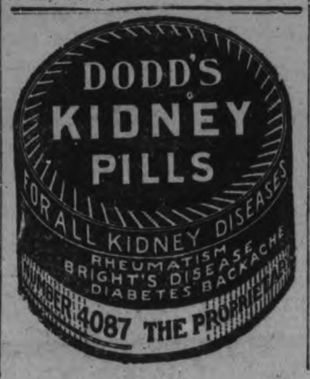

NOT AFRAID OF JUNGLE BEASTS.

Story of Wanderings of a Woman Explorer.

Loves to Seek Wild Places With Husband.

Treed By Trumpeting Elephants For Two Days.

(By Jane Dixon in the New York Herald.)

Adventure is no longer an exclusive privilege of the trousered tribe. The wide world calls—and to women. In a city smart apartment, on the edge of the once hidebound and conventional encrusted Washington square district, a woman lounged in a deep-armed tapestry chair and related experiences as thrilling as ever illumined the pages of a three-ply thriller.

Mrs. Osa Johnson, wife of Martin Johnson, co-worker and fellow-en-thusiast in her husband's voyages of exploration into unchartered corners of the earth, is blazing a trail where many a future feminine foot may tread.

"It's considerable of a hop from Independence, Kan., to Ceylon, India, and to Thibet," remarked Mrs. Johnson, her brown, close-cropped curls shaking amused accompaniment to meditation. "Seems even longer when you leap by way of Solomon Islands, the Cocoanut Islands, the Hebrides and Borneo. But I love every mile of it."

"Then you are really going with your husband into the elephant lands of India?" was the interviewer's query.

"Indeed I am," came the decisive reply. "Martin isn't going to have all the fun in this family. I have proved to him I can go any place he can go and that my presence is a help instead of a hindrance. I believe the sentiment of that old-time song, The Girl I Left Behind Me, is all wrong. Much rather have my husband hum, She's My Pal."

Mrs. Johnson smoothed out the folds of her fashionable Fifth avenue lace frock and glanced up mischievously through lashes only a shade darker brown than her eyes.

Two Days And a Night in a Tree.

"Ever hear of the time we were treed by elephants in Borneo? No? Talk about excitement—why, an army-navy game isn't in it. We had been following this herd of elephants for weeks. Every time they pitched camp in some verdant spot for a while we did the same. Regular game of tag, only, unfortunately, we were tagged.

"One morning early we had started stalking the big grey fellows. Things were getting pretty tight. We knew there would be a show-down before many hours. Suddenly, without warning, we came upon the herd. There was no time for prepared defense. The only thing we could do was to make for the trees and climb.

"The British government had sent a representative with us into the interior. Lucky for us they did. When the elephants charged Martin beat all monkey records for tree altitude. He pulled me after him, the British guide pushed and together they hoisted me out of danger. I thought surely the poor British chap was going to lose a foot.

"We stayed up in our tree two days and a night while the elephants trumpeted their chagrin from below. Just to show us how angry they were, they pulled up small trees and undergrowths by the roots and tossed them at us.

"We might have been there yet if those great beasts had not lost patience and given us up as a bad job. The minute we were assured they had departed to a safe distance we slid down that tree and evaporated. I don't suppose the stupid elephants realize they lost their one opportunity to break into the movies why, dozens of boys and girls here at home would give almost anything to be starred in a film story, which was exactly what we intended to do with the elephants."

"Did you enjoy the experience?"

"Immensely—afterward. Of course, I might have stayed on out in the Independence and spent those days in the tree embroidering lunch cloths at the Tuesday Afternoon Sewing society. Or I might have been here in New York playing bridge or taking in a matinee.

"Only, as I see it, angry elephants are a heap more exciting than 'no trumps' or the latest musical comedy or even the most recent drama.

"Then, too, I prefer to do my share toward the family fun and fortune. Being a silent partner in my husband's success does not appeal to me. Martin has made a business of adventure. My ambition is to share fifty-fifty in his accomplishments."

At this point in the chat a persistent knocking sounded down the hall.

"My little girl, Bessie," explained Mrs. Johnson. "If you will pardon me I will see what she wants. Or perhaps you would like to meet her. She is getting dreadfully spoiled. She has formed a tremendous appetite for mashed potatoes. If she does not get them when she thinks they are due she raises an awful rumpus."

At the end of the hall passage Mrs. Johnson threw open the door. There, in the middle of the room, stood a large, brown, hairy creature with beady bright eyes, wide grinning lips drawn tight across a set of great ivory teeth and long arms swinging loosely to within a few inches of the floor.

"Now, Bessie," protested my hostess, "how can you forget your company manners so? Haven't I told you not to hammer on the door when we have guests?"

Bessie came forward, thrust out one great paw, curled her arm affectionately about the neck of the dainty little woman with the soft voice. She hung her head. She rubbed the other great paw lightly across the folds of lace.

"Bessie," esplained the lady from Independence, "is our most precious possession. She is a young orang-outang. We met her first away out in Borneo. She was swinging from a rotan vine in the top of a tropical tree. She didn't want to come with us at first, but we caught her and dragged her into camp. Poor baby! She was only two years old, and didn't know there were such goodies as mashed potatoes in the world.

"All Bessie needed was a bit of kind treatment. We made her one of the family there in the wilds. She took to civilization like a fuzzy duck to a pond. At first Mr. Johnson carried her around on his arm, but she has grown so fast and so large she has to do her own walking nowadays. Bessie speaks English, too, with a jungle accent. Most persons cannot understand her, but we can. Such an affectionate youngster. You couldn't help being attached to her."

Wah-Wah and Cuss-Cuss.

Bessie looked up from her dish of mashed potatoes, paused in the transfer of a job of her favorite fruit to her mouth by way of her giant forefinger, and chattered a guttural appreciation.

Bessie's thanks brought strange answering chatters from an adjoining room.

"There are more members of our family," said Mrs. Johnson, beckoning me toward another door. "Meet our little friend, Morty, the wah-wah, and his buddie Howard, the cuss-cuss. Howard is a regular screen actor. When we discovered him in the jungle he ambled out in front of the camera and pulled all his cute bear tricks. The click of the machine didn't bother him a bit. He is a born performer. He was so cunning we brought him along Morty, on the contrary, was camera shy. He had to be shooed into the set, but he had recovered mighty fast. Now you simply can't keep him off the screen."

What is a wah-wah? A tabloid edition of an ape, funny little fellow, so human he startles you. And a cuss-cuss? Borneo's contribution to the teddy bear collection, furry little brown puffball with a million dollars' worth of cub comedy in his system.

Back in the cosy library with its trophies of the hunt picturing the walls and the lady of strange adventure performing feminine rites of the tea table with all the grace of an accomplished daughter of drawing rooms, Mrs. Johnson drifted into reminiscence.

"When Rufus S. Cole, of the Robertson-Cole company, asked Mr. Johnson to undertake an expedition into Borneo in behalf of the R.-C. firm, my husband hesitated. We were just back from the Solomon islands, where a cannibal tribe had held us prisoners until we were rescued by a British man-of-war.

"I suspect Mr. Johnson was a trifle nervous about taking another such chance of having me centered as the piece de resistance of some tribal festive board or of occupying that place himself while I reigned as the favorite of a native chief.

"When I heard of the offer I urged my husband to accept. My toes were itching for the feel of the coral sands. Civilization had begun to pall. Reluctantly he agreed to undertake the journey and permit me to accompany him.

"No hat boxes or warbrode trunks cluttered our baggage. I had learned long ago to adopt the native costume of whatever country we happened to explore. What a glorious feeling! No worry about whether your gown sets right in the back or if the ostrich feathers on your chapeau need curling.

"Our permanent headquarters in Borneo was a tiny two-roomed hut built of bamboo and palm leaves. I washed, ironed and did most of the cooking. The native chef's idea of a meal is confined to fish and rice. He can do more things with these two bases than the king of the Ritz-Carlton kitchen can achieve with a cartload of personally conducted edibles. Rice, for an appetizer, rice soup, rice entree, rice roast, rice dessert and wind up with a tray of rice sweetmeats. A grain of rice is to the South Sea Islanders what a bean is to Mexico.

"My costume consisted of an upper garment of linen or cotton cloth, nothing more than a sack with a top hole in it for the head and two side holes for the arms. This garment, reaching slightly above the knees, was the sole covering worn by most of the natives. I added a pair of khaki breeches and light cotton or linen one-piece undergarments.

"There was no necessity of mending my silk stockings, because there were no silk stockings to mend. I wore the nether garments of the current Broadway chorus, flesh colored, au naturel, and a pair of native sandals. Much of the time I went barcheaded, allowing my hair to hang straight out, or braiding it, until I discovered the desirability of clipping it short. In the blazing sun I protected my head with a broad cool, native hat woven of palm leaves.

"Once, for a period of seven months, Mr. Johnson and myself were on an island with 4,000 blacks, and not a white man or a word of English except as spoken to each other, in all that time. Lonely? Never. Any time I felt the call of home I took my camera, went out and found a hundred fascinating reasons why I should be where I was.

"We've hacked our way through the jungle for days. We've forded swift running streams and others whose slumberous depths held who knows what sharp or poisonous fate. We've pushed aside clinging tropical growth to see the python dozing in glistening coiled repose along the giant branches o the banyans. We've marveled at a myriad orchids purpling the walls of some hidden grove or drifting through the tangled trees like winter snows. We've watched the flashes of scarlet and green and blue and gold ird creatures parroting the news of our invasion to their forest comrades. We have known the shudder of fear, the sigh of relief, the thrill of accomplishment. The thought that I should never again partake of the adventure of life in strange lands among strange peoples would make me miserable. I love my explorings as a musician does his music or a painter his pictures. Every man to his game, and every woman, too."

Was Always a Tomboy.

Mrs. Johnson was asked if she had any special preparation for her work in the femininely rare field of exploration.

"No," said she. "Mother tells me certain of her friends out in Independence used to remonstrate with her over what they believed was my inclination to be a tomboy. I found it lots of fun to chase jack rabbits through the fields, and I had a speaking acquaintance with all the birds and horses and dogs and cats in the neighborhood.

"When I reached the ripe age of fifteen I met Mr. Johnson. He had lately returned from his voyage around the world with Jack London on the forty-three foot schooner the Snark. Naturally he was a great hero in my mind.

"We married and settled down in a little home. I was so young I couldn't understand why it was not quite fair for me to spend most of the time with mother. My husband decided the proper way to make me grow up was to take me on a long trip. So I donned long dresses and high hair and away we skipped to the South Sea Islands. They haven't decided yet out in Independence whether I am a world beater or just plain crazy. I thought of taking Bessie with me for a visit to mother, but Martin advised me to use discretion. No doubt he was right. Bessie would have been a bit more than Independence could understand."

A few weeks and the Martin Johnsons will be on their way to the elephant regions of India. Their purpose is to film the beasts in their native haunts. Mr. Johnson will be head camera man. Mrs. Johnson will be first assistant. They will share, Osa and Martin Johnson, alike in the fruits of their adventure.

Who says "it's a man's world?"

ASPIRIN

"Bayer" is only Genuine

BAYER OK

Warning! It's criminal to take a chance on any substitute for genuine "Bayer Tablets of Aspirin," prescribed by physicians for twenty-one years and proved safe by millions. Unless you see the name "Bayer" on package or on tablets you are not getting Aspirin at all. In every Bayer package are directions for Colds, Headache, Neuralgia, Rheumatism, Earache, Toothache, Lumbago and for Pain. Handy tin boxes of twelve tablets cost few cents. Druggists also sell larger packages. Made in Canada. Aspirin is the trade mark (registered in Canada), of Bayer Manufacture of Monoaceticacidester of Salicylicacid.

Value Supreme
is in every packet of
"SALADA"
TEA

Every little leaf will yield its full quota of generous 'goodness'. Sold in sealed packets only.

WOMEN MERCILESS? NOT WANTED ON JURY

Trial of Women of Three Generations Charged With Murder Is Started.

CLEVELAND, June 27.—Trial of Mrs. Eva Katherine Kaber for the murder of her husband, Daniel F. Kaber, wealthy Lakewood, Ohio, publisher, promised to be a battle of medical experts.

County Prosecutor Edward C. Stanton said to-day he would be prepared to show by expert testimony that Mrs. Kaber was not insane at the time she is charged with having plotted against the invalid publisher's life. A plea of temporary insanity is the main reliance of the defense, according to Attorney Francis W. Poulson.

Mrs. Kaber's attorneys have indicated that they will make a determined effort to keep women off the jury. "The history of the world shows that whenever one woman has sat in judgment against another of her sex, she has been hard on that woman," Poulson said to-day. "My experience has been that women jurors are more merciless and cold-blooded than men." About one-third of the names on the court jury list are women.

Besides Mrs. Kaber, those under indictment for the alleged murder include her daughter by a former marriage, Miss Marian McArdis, Mrs. Kaber, mother, Mrs. Mary Brickel; Mrs. Emma Colavito, fortune teller, who, it is charged, hired the two male assassins; Sam Cala, one of the hired assassins, and Vitore Piselli, the other assassin. Pisselli has not yet been apprehended.

TAKES SIX HOURS TO TURN FOREST TREE INTO PAPER

VANCOUVER, B.C., June 27. — A total of two hundred and fifty tons daily of newsprint is made at Ocean Falls, on the West Coast of Britsh Columbia, adjacent to Vancouver City. The industry brings in $7,000,000 a year, $2,000,000 of which is spent in Vancouver. It takes just six hours to convert a growing forest tree into a paper, printed and shouted on the streets for sale.

CUTICURA
SOOTHES SKIN TROUBLES

Bathe with plenty of Cuticura Soap and hot water to cleanse and purify. Dry lightly and apply Cuticura Ointment to soothe and heal. Cuticura Talcum soothes and cools the skin and overcomes heavy perspiration. Delicate, delightful, distingué.

Soap 25c. Ointment 25 and 50c. Talcum 25c. Sold throughout the Dominion. Canadian Depot: Lymans, Limited, 344 St. Paul St., W., Montreal. Cuticura Soap shaves without mug.

Borden's
ST. CHARLES
EVAPORATED
MILK

Rich and good—always pure—fresh cows' milk sealed in cans

With the cream left in.

House Painting
PAPER HANGING AND DECORATING

The undersigned is prepared to undertake orders for first-class House Painting, Papering and Decorating at moderate prices. Estimates furnished if desired and terms arranged.

CHAS. PREST
625 Chamberlain St.
Browntown Phone 1803

6d-153

If You Want a Suit of Clothes

SEE ME—I have a Dozen Suits made up and if there is one you like, I will make the price suit you.

J. L. WYATT HUNTER STREET EAST CITY

Edwin Elcome
TAXIDERMIST
692 Harvey Street, Peterborough, Ont.
HEADS, BIRDS, FISH, ETC.
Mounted Artistically and Permanently.
Maskinonge, Bass and Trout our Specialty

STOP

and think for a moment what your loss would be should Fire destroy your buildings, business, home or contents.

Without *Fire Insurance* your loss is a total one.

With *Fire Insurance* you suffer no loss whatever—and a few dollars a year gives you this protection. All branches of Insuranee represented.

See us about policy to-day.

Davis-Thompson Co., Ltd.
Insurance and General Agency
433 George Street, - - Peterborough, Ont.

Chase & Sanborn's
CEYLON AND INDIA TEA

Is the result of fifty years of constant study to bring to the discriminating tea drinker the very best to be found in the tea gardens of the Far East.

In the flavor, aroma and golden liquor of Chase & Sanborn's Ceylon & India Black Tea can be read all the ceaseless care with which the plants have been tended and guarded against impairment and impurity. Sold in half and one pound packages, sealed against air and touch. 18

CHASE & SANBORN, Montreal, Que.

UNCLE SAM MAY TRY GET PAYMENT IN GOODS.

Washington Officials Believe It Would Solve War-Debt Problem.

WASHINGTON, June 27. — Payment in commodities instead of coin may solve the problem of getting from the Allies the 10,000,000,000 war debt owed to the United States.

Treasury Department officials, it was learned to-day, have considered such a solution. Secretary Mellon, in appearing before the Senate Finance Committee on the debt situation this week probably may be questioned on the possibility of obtaining payment in goods.

Payment of world debts in coin is creating havoc in the international exchange markets. Settlement of the foreign debt to the United States was deferred three years by the Wilson administration, because of the danger of throwing the exchange market into confusion.

The United States needs millions of dollars worth of goods annually from Great Britain, France, Italy, Greece, and other nations which owe money to the United States.

SCULPTORS PREPARING LAURIER MONUMENT.

The Laurier Monument Committee announces that the public subscription, which was limited to a sum not exceeding $5 from any individual subscriber, has realized $35,293.20, representing many thousands of subscriptions. The sculptors have been chosen and the monument on the grave of the illustrious leader is being prepared. The committee, in its name and that of Lady Laurier takes this occasion to tender heartfelt thanks to all subscribers.

By order of the committee,
P. C. Larkin, Treasurer.
Toronto.

When a man is in earnest and knows what he is about, his work is half done.

MURINE FOR YOUR EYES
You Cannot Buy New Eyes
But you can Promote a Clean, Healthy Condition
Use Murine Eye Remedy "Night and Morning."
Keep your Eyes Clean, Clear and Healthy.
Write for Free Eye Care Book.
Murine Eye Remedy Co., 9 East Ohio Street, Chicago

SHINGLES

A limited quantity of good quality Nos 1, 2 and 3 Cedar Shingles. Cheap for Cash. Also

SPRUCE LUMBER

One inch and 2x4 in., for sale at my saw mill, Whitlaw.

Phone 650

E. H. MANN

4d154 1w28

You Should Take Care of digestion—because Good Health is largely a matter of Good Digestion. A wise person should use Beecham's Pills to relieve digestive ills and correct stomachic disorders. On account of their service and reputation for reliability—TAKE

BEECHAM'S PILLS

Sold everywhere in Canada.
In boxes, 25c., 50c.
Largest Sale of any Medicine in the World

"THE HOME OF BETTER SHOES"

A FEW SPECIALS
— For —
Wednesday-Thursday

WOMEN'S BROWN CALF AND KID STRAP SHOES in turn and welted soles with medium walking heels. A good range of sizes and widths priced at $7.25.

Special prices on Men's Oxfords and all Fleetfoot shoes.

D. C. GRANT, Limited
330 George Street - - Phone 367

Repairing Leaks

so that they will not occur again is a Specialty with us. Our Service is Prompt, and we cause you as little inconvenience as possible.

Telephone us in the emergency and let us prove to you how efficient we are.

ARCHIBALD & RICHMOND
PLUMBERS - STEAM AND HOT WATER FITTERS
RESIDENCE PHONES No 1646W-1077W - BUSINESS PHONE No 1149
389 WATER STREET

LOWER FUEL COST

While the Prices of Coal, Wood, and Fuel Oil remain high, a Saving may be effected through Decrease in the amount consumed by adopting the

THERMOS HEATING SYSTEM

Saves you from 35 to 50 per cent. in Fuel Consumption, with a decided Increase in Heating Efficiency.

Get an Illustrated Booklet from A. J. LA FAY—Office, No. 136 Hunter Street (rear of J. T. O'Connell's Office). 'Phone 1254.

IF YOU HAD OUR PRICES FOR
TENTS, AWNINGS or VERANDA CURTAINS
You Wouldn't Hesitate any Longer
Our Slogan--"Only a Living Profit"
CANADIAN TENT & AWNING CO. Ltd.
376 WATER STREET - - - Phone 1451

DEVIDALIZED BROADWAY SUCCUMBS TO DELUGE OF ORANGE JUICE AND SODA

FAMOUS BARS, RESTAURANTS AND HOTELS OF A FEW YEARS AGO GIVE WAY TO ICE CREAM AND SOFT DRINK PARLORS; STREET "DEAD" AND JUST REALIZING IT.

NEW YORK, June 28.—W. W. Stout writes as follows in The Globe: Macaulay's New Zealander, who has a date to sit on the ruins of London Bridge in the year 3,000 and contemplate the corpus delicti of the British capital, needn't wait that long. The ruins of Broadway invite his immediate attention.

Broadway still meanders from Bowling Green to Yonkers and no jimpson weed grows in the pavement. A stranger might even suppose that, like the circus, it is bigger and better than ever. Only a stranger would suppose so.

As a street it persists and thrives, but as an institution it has gone where the woodbine twineth. The hard drinking, high living highway that thought buttermilk one of the funniest words in the language, the Broadway that was another name for New York to the outside world, is dead and beginning to realize it. All the Brewers' Big Horses and the wine agent men can't put Humpty Dumpty together again.

Old Crow Reformed.

Relatives and friends, who wish to view the remains are advised to start at Twenty-seventh street. There is the head office of Nedick, the orange juice man, who inherited Broadway. Across the street is the Old Crow bar attempting to lead a reformed life as a white front restaurant under the old name. Old Crow was an inspiring name for a bar. For a restaurant it is not so happy.

At Twenty-eighth street the De Marini nude, the stuffed muskellunge, and the two Moose heads stare reproachfully down from the wall of what once was the Breslin bar. They belong to a guest who put them there years back for lack of a better place and now must pay storage on them. The bar, which has been kidding itself along as a lunch room, has been rented. The stories those bull moose and that muskellunge used to listen to! The life they used to lead!

Across the street is the old Gilsey House, once a hotel of the first rank, whose history runs back almost to the time when good corn whiskey, tax free, sold for 25 cents a gallon, and liberty had not perished from the earth. The Gilsey House seems to have seen it coming. It quit business years ago. The bar to which Weber and Fields refreshed themselves between acts is piled high with trunks and leather goods.

Small Town Lumber Yard.

A hundred yards off Broadway in Twenty-eighth street, across from what is left of the Weber Theatre, is a lumber yard. It is just an ordinary lmber yard with a board fence and stacks of white pine behind it such as would be in character on Main street in Gopher Prairie.

"That's what Broadway has come to," mourned the man who could take it or leave it alone. "A dinky, little, small town lumber yard.

It's all very true, but the lumber yard has been there since the Bronx cocktail was a novelty. Only it was not so noticeable then. When our rollicking fathers rolled out of the Gilsey House bar they could afford to overlook a lumber yard, even a dinky one.

"What do you expect us to do; put in a marble front with plate glass windows?" the manager complained. "It's a good central location for a lumber yard and that's all there is to it. No, prohibition hasn't affected our business."

Seltzer and Vinegar.

At Thirtieth street stools have been installed at the bar at the Hotel Imperial and a vinegar cruet stands where the seltzer bottle once did. Another block up is the old Martinique. The rear half of the bar-room has been dismantled, the front rented to a furnishing goods shop where no customer invites another to have a 15½ collar on him or insists on just one more suit of athletic underwear before the party breaks up.

It is in this block that the Anti-Prohibition Parade Committee has set up its headquarters. The committee picked the right street. If its good judgment holds out, it will send the Fourth of July parade down Broadway and not Fifth avenue.

It is a hot Saturday afternoon. In the cool and commodious bar-room of the McAlpin, where the bar has been cut down six-foot length and the salvaged space filled with tables, three men are drinking ginger ale. A white-jacketed professional man behind the bar, the only other occupant, stares absently at his fingernails.

From Herald Square to the outskirts of Times Square there are few tombstones of the dear departed past but the Hotel Continental where the bar has become the office and the office a Western Union branch provides a shudder.

It would be hard to convince a traffic policeman that Times Square is not what it used to be, but you can't fool anyone with a memory. Look at the Hotel Knickerbocker become an office building and a crowd that blocks the sidewalk gawking at a simpering young woman in a drug store demonstrating rouge and powder on her own face. This was once the front of the bar where hung Maxfield Parrish's "Old King Cole," that merry old soul who didn't call for a frosted chocolate.

An electric sign on the New Amsterdam Theatre roof still proclaims the "New Midnight Frolic" and a red exit light still burns in the roof garden where the tables are piled as they were when Little Boy Blue Ziegfeld kissed them and put them there. The exit light rather rubs it in. There's nothing left to exit.

Chastened Existence.

At the Astor the second room clerk has to ask the first key clerk before he can recall where the barroom used to be. It is discovered leading a chastened existence as an overflow grill.

The Claridge bar, on the brass rail of which every actor in forty-eight States rested a foot sooner or later, has become a glorified ice cream parlor where the ladies of Broadway wait for tables at which they pay forty cents for an ice cream soda.

Further up the street a clothing store usurps the better part of what once was Rector's, a cabaret from which a famous musical comedy took its name. Jim Churchill's has became a chop suey station, and Dreamland an "auto saloon," "saloon" being used in a Parisian or Pickwickian sense.

If the mourners are gluttons for punishment let them pass on by Columbus Circle where Reisenweber's puts forth such efforts to one-half of one per cent. dissipation as it can, and turn into Central Park West and the bar-room of the Century Theatre. Where is the cut glass of yesteryear? The glistening rows of many shaped goblets have gone to the antique shop and a dozen bottles of soda pop defile the fixtures that were the pride of a celebrated cabinet maker.

$11,000 a Year.

It is a hot June night and the curtain is down on an intermission of a musical show. A boy stands behind the bar. Steps are heard on the stairs. Two men enter. They ask: "Where is the check room?" They are told. They leave. No more come. The bartender, if he may be so called, returns to the next day's entries at Belmont.

Out in Broadway the cash register of an orange juice stand chirps cheerily. There was one orange juice stand in New York in 1913 and it was a failure. One company has sixty now, ten on Broadway, and pays as high as $11,000 a year for ten feet of space.

Curtains!

This Is Better Than Laxatives

One NR Tablet Each Night For A Week Will Correct Your Constipation and Make Constant Dosing Unnecessary. Try It.

Poor digestion and assimilation mean a poorly nourished body and low vitality. Poor elimination means clogged bowels, fermentation, putrifaction and the formation of poisonous gases which are absorbed by the blood and carried through the body.

The result is weakness, headaches, dizziness, coated tongue, inactive liver, bilious attacks, loss of energy, nervousness, poor appetite, impoverished blood, sallow complexion, pimples, skin disease, and often times serious illness.

Ordinary laxatives, purges and cathartics—salts, oils, calomel and the like—may relieve for a few hours, but real, lasting benefit can only come through use of medicine that tones up and strengthens the digestive as well as the eliminative organs.

Get a 25c box of Nature's Remedy (NR Tablets) and take one tablet each night for a week. Relief will follow the very first dose, but a few days will elapse before you feel and realize the fullest benefit. When you get straightened out and feel just right again you need not take medicine every day—an occasional NR Tablet will then keep your system in good condition and you will always feel your best. Remember, keeping well is easier and cheaper than getting well.

Nature's Remedy (NR Tablets) are sold, guaranteed and recommended by your druggist.

Bond's Drug Store, cor. Hunter and George Streets.

Nature's Remedy
NR TABLETS NR
Better than Pills For Liver Ills. GET A 25c Box

American Hat Store Bulletin

Having secured help we can now give, two to six day service. Reblocking and Cleaning Hats, Gents' Felt Hats included, which is the shortest time possible that satisfactory work can be done in. We are now Clearing all Ladies' Summer Hats at Reduced Prices.

Special Little Chaps "Ra-Ra" hats 50c

PETERBORO AUTO AND TAXI LIVERY

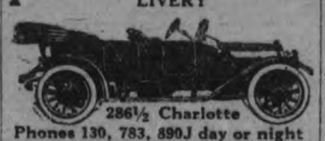

286½ Charlotte
Phones 130, 783, 890J day or night
Drivers—W. J. Clancy, H Stinsond M. Dutch Pammott, J. Drummon,.
CARS WASHED OR STORED

This Is Better Than Laxatives

One NR Tablet Each Night For A Week Will Correct Your Constipation and Make Constant Dosing Unnecessary. Try It.

Poor digestion and assimilation mean a poorly nourished body and low vitality. Poor elimination means clogged bowels, fermentation, putrifaction and the formation of poisonous gases which are absorbed by the blood and carried through the body.

The result is weakness, headaches, dizziness, coated tongue, inactive liver, bilious attacks, loss of energy, nervousness, poor appetite, impoverished blood, sallow complexion, pimples, skin disease, and often times serious illness.

Ordinary laxatives, purges and cathartics—salts, oils, calomel and the like—may relieve for a few hours, but real, lasting benefit can only come through use of medicine that tones up and strengthens the digestive as well as the eliminative organs.

Get a 25c box of Nature's Remedy (NR Tablets) and take one tablet each night for a week. Relief will follow the very first dose, but a few days will elapse before you feel and realize the fullest benefit. When you get straightened out and feel just right again you need not take medicine every day—an occasional NR Tablet will then keep your system in good condition and you will always feel your best. Remember, keeping well is easier and cheaper than getting well.

Nature's Remedy (NR Tablets) are sold, guaranteed and recommended by your druggist.

Bond's Drug Store, cor. Hunter and George Streets.

Nature's Remedy
NR TABLETS NR
Better than Pills For Liver Ills. GET A 25c Box

American Hat Store Bulletin

Having secured help we can now give, two to six day service. Reblocking and Cleaning Hats, Gents' Felt Hats included, which is the shortest time possible that satisfactory work can be done in. We are now Clearing all Ladies' Summer Hats at Reduced Prices.

Special Little Chaps "Ra-Ra" hats 50c

PETERBORO AUTO AND TAXI LIVERY

286½ Charlotte
Phones 130, 783, 890J day or night
Drivers—W. J. Clancy, H Stinsond M. Dutch Pammott, J. Drummon,.
CARS WASHED OR STORED

NO EARLY END OF PREMIER'S STAY.

Imperial Conference May Continue Until August.

LONDON, June 27.—The Imperial Conference, which reassembled to-day, and which was expected to enter upon a serious discussion of the various problems it was called to consider, is likely to last much longer than originally was proposed, probably throughout the month of July. Even then, it is believed, it will be found necessary to postpone action on many subjects pending further discussion.

Possibility of delay in the proposed daily meetings also is seen in the fact that Lloyd George has invited Eamonn de Valera and Sir James Craig to come to London for a discussion of the Irish problem.

During the past week there has been a full confidential reviewing of the Empire's foreign policy, but none of the speeches delivered in this connection will be made public. There has been a noticeable development recently in press comment on the subject of the renewal of the Anglo-Japanese treaty. Hitherto it had been generally assumed that the Government policy contemplated renewal of the treaty, but with modifications clearly defining its position with respect to the United States and China. A number of influential papers, however, in their most recent comment, have favored the idea of replacing the treaty by some tripartite agreement or understanding between Great Britain, the United States and Japan, which would regulate all questions concerning the Pacific Ocean and China.

This idea appears to be the outgrowth of a proposal raised in some quarters that the United States be brought formally into the treaty, and is advanced because it is considered that there may be serious drawbacks to any extension of defensive alliances. It is argued that while such alliances exist it is hopeless to expect any serious effort at disarmament.

Millions of People Are Suffering

Indigestion, Headaches, Constipation, Sallow Complexions, Kidney Pains, Rheumatism are all caused from a poisoned system, due to the Liver. Doctors recommend that you take one Tanated Calomel tablet before each meal, or two at bedtime, and in a few days your pains will disappears, your complexion will become clear and you will feel keen, bright, vigorous and life once more will be worth living. The wonderful success of this new drug (Tanated Calomel) is due to the fact that it is the only drug known that acts upon the Liver. No Salts or Seidlitz are necessary to remove it from the system, as it is self-illiminating. You, no doubt, have taken all sorts of medicine for your particular ailment, but you never get permanent relief, because the medicines you have been taking do not act upon the Liver. Doctors now say that 90 per cent. of all ailments are due to the inactivity of the Liver. A poisoned system soon decays, and that is why I would recommend that you go to F. C. Webber's, Charlotte street, and get a box.

SOCIETY BEMOANS SEASON'S FAILURE.

London Dull Socially, Gayety Dampened By Coal Crisis.

LONDON, June 28.—All society is bemoaning the failure of the London season. The week preceding the Derby should have seen social gayety approaching its height, but the widespread effects of the coal crisis have put a damper on the round of pleasure scheduled for this time of the year, and old stagers find it hard to recall any similar period when so little private entertaining was done.

No society debutantes are coming to town. Shortage of money has caused many society folk to cancel all their London engagements and to spend the summer as cheaply as possible in the country. By the King's desire, courts have been postponed and hotels and theatres are reporting slumps.

There are a number of overseas visitors in London, but "not enough to go round," as one hotel manager put it, and were it not for the Americans who have come over for the polo games, those who have to live out of profits made in the season would be in despair.

Dressmakers, tailors, and entertainment caterers are doing next to nothing, the reason being that the present period of industrial unrest makes it impossible to see a month ahead.

Efforts were made to make the Henley Regatta a social success. Henley is always a gay dress pageant. According to the fashion papers, the modish colors are yellow and red, with flower and fruit designs and with hats trimmed with wreaths of imitation vegetables.

The only benefit the coal strike has conferred upon London is the absence of smoke and fog. The continued clearness of the atmosphere is surprising Londoners, who are discovering views of their city the existence of which they hardly suspected.

Public health has benefitted very greatly, according to official health statistics. There has been an astonishing decrease in bronchial and pulmonary complaints. Pneumonia cases have gone down as much as 50 per cent. compared with March.

Dr. John S. Owens, chief of the advisory committee to the Meteorological Office on atmospheric pollution is the authority for saying that London's air has now reached a purity never before attained under modern conditions of life.

Now it is Biscuit and Berries—
Nothing so wholesome and nourishing as

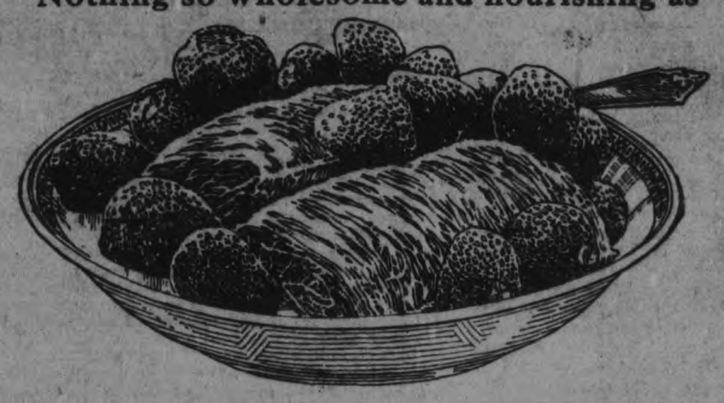

Shredded Wheat Biscuit
with Strawberries

a dish that clears the brain and brings all the sluggish powers into action after the "sleep" of Winter—a Summer joy to the palate—so easy to serve and so cheap. Two Biscuits with berries make a complete, nourishing meal.

LOTS OF FUN
WITH A BICYCLE

If you are looking for a Good, Guaranteed Wheel for Everyday Use, or for your Summer Holidays — come and see the Guaranteed Roadsters in the New

RELIABLE BICYCLE SHOP
ON CHARLOTTE STREET

Prices to suit your Purses — $60.00 Wheels for $45.00. Also Bargains in Tires, Tubes, and Accessories. Repairs done right. Baby Carriage Repairs a Specialty.

Ladies' Wear Department
Exclusive But Inexpensive

Dresses

A special shipment of these dainty "Hot Weather" Dresses. Such a profusion of materials and colors. Materials, Swiss dot, plaid, floral and plain voiles, dimity, organdie and gingham. Colors are buttercup, fire - fly, tea - rose, tomato, grey, orchid, Nile, navy and sky.

A recent shipment of stylish "Stouts" in suitable patterns and styles, for the figure over forty size. Made in dainty patterns of grey and blue, white and black, black and white and navy patterned. Moderately priced from $16.50 up. Regular sizes, from 16 to 40, $10.50

Barrie's LIMITED Phone 340

"The National Smoke"
WILSON'S
BACHELOR
Still the Most for the Money
10c.
ANDREW WILSON & CO TORONTO AND MONTREAL

Holiday Specials
-- AT --
P. Black's

CORNER GEORGE & KING STS.

We are quoting Lower Prices on all classes of Summer Goods and Ready-to-Wear for this Holiday Week-end. Test this Store this week.

In light, warm weather needs that mean comfort and cool appearance, our prices are light on the pocketbook. Wonderful values in Smart Summer Apparel for the Holiday, as well as for every day. Go to any store in the City, price any article like the one you buy at BLACK'S, then you will come here and buy, because our prices are really the Lowest. Here's proof:

LADIES' KIMONAS — Long Kimonas, in pretty flowered Kimona Cloth, all colors and sizes. Reg. $3.00. Holiday Special **$1.98**

LADIES' LONG CREPE KIMONAS—Very pretty silk embroidered, pink, mauve, light blue and Copen. blue. Regular $6.00. Holiday Special **$2.98**

SHORT KIMONAS of crepe cloth, flowered, many different colors to choose from. Regular $2.50. Holiday Special **$1.49**

LADIES' NIGHT GOWNS—4 different styles to choose from. Good cloth; large sizes; well made. Worth $1.50. Holiday Special **98c**

ALL BETTER LINES REDUCED to $1.25, $1.50 WHITE SMOCKS OR MIDDIES--Very prettily trimmed with colored embroidery. Worth 3.00. Holiday Special **$1.98**

LADIES' COLORED SMOCKS of crepe cloth, in pink, blue, rose and sand, embroidered front loose make, with sash at the back. Sold before at $3.50. Holiday Special **$1.49**

LADIES' OR MISSES' BRASSIERS, white or pink; 5 different styles. On sale at 49c and **59c**

PINK BLOOMERS, regular 75c. Holiday Special **39c**

MISSES' CORSET COVERS, embroidered front, Regular 98c. Holiday Special **49c**

GEORGETE SMOCKS — Different colors, prettily made **$2.75**

LADIES' SILK CAMISOLES. Georgette Smocks, different colors, prettily made. Holiday Special **$2.75**

LADIES' VOILE DRESSES, only one of each kind left, at **$5.98**

LADIES' CORSETS, 3 different styles, a very good light bust corset with elastic at back **$1.39**

CHILDREN'S ROMPERS and ONE-PIECE SUITS, of the best quality materials; strictly washable; extra good make. All samples. Worth to $2.50. Holiday Special **$1.15**

BOYS' STRIPE SUITS **$1.25**

MEN'S KHAKI TROUSERS, Holiday Special **$1.98**

MEN'S FINE SHIRTS, all colors, stripes.
MEN'S SPORT SHIRTS, holiday Special **$1.25**

MEN'S PANAMA HATS, many different styles to choose from, Holiday Special **$2.25**

MEN'S SOFT STRAWS, many different styles to to choose from; good for street wear, for 75c and **98c**

MEN'S SOCKS, in brown, grey, blue and black. Regularly sold for 50c. Holiday Special, for **25c**

ALL OUR LINES ARE REDUCED. SPACE DOES NOT PERMIT TO MENTION ANY MORE. OUR BARGAINS ARE RELIABLE ARE GUARANTEED.

STORE OPEN THURSDAY NIGHT--BEFORE HOLIDAY

WEDDING BELLS

HANRAHAN—McQUILLAN

Mr. and Mrs. James Hanrahan of Lakefield announce the marriage of their daughter, Esther, to Ralph D. McQuillan, son of Mrs. Carrie McQuillan, of Mansfield, Ohio. The ceremony was performed Saturday June the eleventh in Our Lady of Lourdes Churches Genoa, Ohio, by the Rev. Father Herzog.

The bride wore her travelling suit of blue silk, with picture hat to match.

Mr. and Mrs. McQuillan have gone on a wedding trip on the lakes and upon their return will live in Woodville Ohio.

The bride is a member of the graduating cass of 1919 of the Massillon iCty Hospital School of Nurses, and also a member of the Alumni. Mr. McQuillan has been employed at the Ohio Hydrate plant at Woodville, Ohio.

SHAUGHNESSY—GOSELIN.

A very pretty wedding was solemnised at the Church of the Sacred Heart this morning at six o'clock, by Rev. J. J. O'Brien, assisted by Rev. M. J. McHenry, when Mary Agnes, daughter of the late James Goselin, was united in the holy bonds of matrimony to Vincent Shaughnessy, son of Mr. Stephen Shaughnessy, of this city. The bride entered the church on the arm of her brother, Mr. James Goselin, Jr., to the strains of the wedding march played by Mr. J. Armstrong. She was charmingly attired in a suit of navy tricotine, with seal scarf and black hat, and carried a bouquet of sweetheart roses. Miss Annie Goselin acted as bridesmaid, wearing French blue, with hat to match, and carrying pale pink carnations. Mr. Joseph Shaughnessy supported the groom. Immediately after the ceremony, a dainty wedding breakfast was served to about forty guests at the home of the bride, 45 Crescent Street, where the decorations were prettily carried out in yellow and white daisies. Mr. and Mrs. Shaughnessy left on the 8.10 train for Toronto, Niagara Falls, and Buffalo. They will reside in Peterborough. The groom's gift to the bride and bridesmaid were amethyst rosaries. Many useful and pretty gifts testified to the popularity of the young couple.

OBITUARY

WATSON CARTER

The death occurred on Monday June 27, at 9.30 o'clock of Watson Carter an old and highly esteemed resident of Smith in his 75th year. The deceased leaves to mourn his loss a sorrowing wife, three sons, Frank of Peterboro, Robert and Albert of Smith and two daughters, Mrs. J. A. Sutherland of Prince Rupert, B.C., and Miss Grace at home. One sister Mrs. R. Roy of Toronto and three brothers, Wm. C. of Peterboro, Robert of Lakefield and John of Manitoba are also left to mourn his loss.

The funeral service will be conducted by Rev. Thos. White of Lakefield at the family residence, Lot 16, Concession 7, Smith on Wednesday, June 29th at 1.30 p.m. The remains will be laid to rest in the Lakefield Cemetery.

WILLIAM W. WYLIE.

William W. Wylie, one of the pioneer electric car manufacturers of America, a leading resident of Ottawa, and father of John Wylie, who is in the auto business in this city, died in Ottawa on Friday in his sixty-second year, following a paralytic stroke a week ago.

Mr. Wylie is survived by his wife, one son, John of this city, and three daughters, Mrs. William L. McLaren, Mrs. W. Y. Denison, and Mrs. D. L. Campbell, of Ottawa. One brother, John, resides in Valparaiso, Chili, and one sister, Mrs. Jane Walker, of the same city, also survives.

The funeral took place at 2 p.m. Monday from his late residence, 190 Carling avenue, to Beechwood cemetery.

Of Mr. Wylie's unique career, the Ottawa Journal says:

Born in Valparaiso, Chile, May 17, 1860, the son of Robert Wylie and Jane Ross, of Kilmarnock, Scotland, Mr. Wylie came to Canada about 40 years ago and settled originally at Bell's Corners, where he opened a carriage and wagon building shop. Moving to Ottawa in the late eighties, Mr. Wlylie formed a partnership with Mr. Richard Shore, and started in business in a small way at Slater and Kent streets. Mr. Wylie soon acquired an extensive reputation as a clever carriage and wagon builder.

His ability brought him in touch with Messrs. Thomas Ahearn and Warren Y. Speer, who had a short time previously launched the Ottawa Electric Railway Company. The first eelctric street cars used in Ottawa were manufactured in St. Catharines.

Society

Mrs. J. O'Neil and daughter, Noreen, of Toronto are guests of Mrs. H. Owen, Reid street.

The Misses Helen Kearns, Verna Shore, Winnie Carter and Nellie Dunn of Campbellford are visiting Mr. and Mrs. W. J. Rickey, 637 Aylmer street.

The marriage takes place to-morrow (Wednesday) at 2 o'clock in St. Paul's Church of Miss Frances Auston, daughter of Mr. and Mrs. V. E. Auston of Detroit and granddaughter of Sheriff Hall of Peterborough, to Mr. R. H. Holden Blackwell of Toronto, son of Mr. and Mrs. Wm. Blackwell of Peterborough.

Mrs. F. J. Dwyer of Toronto is visiting her parents, Mr. and Mrs. Wm. Clancy, 186 Dublin street.

Mr. R. W. Corbett, Port Angeles, Wash., is visiting his parents, Mr and Mrs. S. Corbett, 210 Reid street.

Messrs. Roy and Lorne Northey of Fenelon Falls are visitors in the city for the Northey-Corbett wedding to-day.

Miss Mae Post of Brighton is the guest of Mr. and Mrs. W. J. Rickey, 637 Aylmer street.

Mrs. W. H. Artkin of Toronto is in town for the Clancy-Cronin wedding to-day.

Mr. Jas. Maher of Toronto is spending his vacation with his parents, Mr. and Mrs. Jos. Maher, Rubidge street.

Mr. H. Gurth Pretty has been notified by the Medical Faculty of McGill University that he has successfully completed and passed all examinations in his second years course in Medicine and Surgery.

Miss Jeffs and Miss Unia have returned to Toronto after a vacation spent with Mrs. Simmons, East City.

Rev. W. H. Young is in Toronto for a few days.

Misses Lorette and Frances Murray left on Saturday last for Rochester, N.Y., where they will attend the wedding of Miss Marie Vogler, which takes place on 29th June.

WE HAVE WITH US TODAY

At the Empress: S. Magid, J. R. Mercier, H. Dale, W. Wilson, Montreal, H. Clarke, N. Laser, Jos. Cohn, J. L. Henry, H. P. Rogers, R. N. McCormick, W. H. Cope, A. E. Gilchrist, Toronto, F. O. Werner, Bowmanville, L. W. Pearsall, Chatham, A. Gillies, Otawa, A. Fraser, London, W. J. Hendricks, Trenton, J. R. Dargavel, Elgin, F. V. Dunham, Dallas, A. L. Morgan, A. E. Wagner, Cleveland, W. E. Smith, Hamilton, C. C. Brown, St. Thomas.

At the White House: J. W. Webb, Winchester, H. P. Shantz, J. H. Northey, J. W. Booth, Toronto, Cyril Luce, T. L. Beattie, St. Catharines, J. Twohey, Thos. Twohey, Lindsay, R. Walsh, Hastings, H. A. Williamson, Montreal.

CITY AND GENERAL

ENGAGEMENT IN PORT HOPE.

The 57th Band will play in Port Hope on Dominion Day. There will will be a special practice to-morrow (Wednesday) night at 8 o'clock sharp.

DIED IN LAKEFIELD.

Mrs. Mary Webster, widow of the late Thomas Webster, of Lakefield, died at her residence to-day, at a ripe old age ,and will be buried on Thursday afternoon at 3 p.m.

AUCTION SALE

Thursday afternoon at Hancock's Auction Room, of Household Furniture, etc.: 3 cook stoves, electric cook stove, 2 sideboards, 2 extension tables, mahogany music cabinet, couch, beds, tables, linoleum, scales, wringers, sealers, etc., etc. Note change of day for this week only. 2d-152

BOOTS AND SHOES AT HALF LESS

Don't allow the weather or any thing else, to keep you away from Mr. M. Veneranda's half price sale of boots and shoes. The rain to-day may have prevented some from coming out for the bargains, but the 500 pairs will not all be sold the first day. It's not often that a snap like this comes to Peterborough. In many cases the sale prices are less than half of former prices. Keep the price lists before you, as they appeared in "The Examiner" of yesterday, and you'll save by getting all your footwear needs out of this list. Watch to-morrow's "Examiner" for further particulars.

WEEK'S SCHEDULE FOOTBALL GAMES

CHARITY CUP AND LEAGUE FIXTURES DRAWN BY EXECUTIVE.

At the executive meeting of the Peterborough and District Football Association held in the G.W.V.A. Hall last night, considerable work was done, and the Charity Cup draw took place, also re-arrangement of League fixtures. The Phelan Charity Cup draw for the semi-finals are as follows: Cal. Club. v. G.W.V.A., C. G.E. v. Comrades.

Dates of Games.

Games arranged as follows, with referees selected:

League game, Cal. Club. v. G.W. V.A., Wednesday, 29th June — Referee J. Clark. Kick-off 6 o'clock.

League game, Can. Woollens v. De Laval, Saturday, 2nd July — Referee F. McKinley. Kick-off 3 o'clock.

Charity Cup game, C.G.E. v. Comrades, Saturday, 2nd July—Referee J. L. Howarth. Kick-off 6 o'clock.

Charity Cup game, G.W.V.A. v. Cal Club, Tuesday, 5th July — Referee J. L. Howarth. Kick-off 6 o'clock.

League game, Cal. Club. v. De Laval, Saturday, 9th July—Referee A. McKinley. Kick-off 3 o'clock.

The final of the Phelan Charity Cup will take place on Thursday, 7th July, with Referee A. McKinley in charge. The League games with Cal. Club v. C.G.E. and C.G.E. v. Comrades will be arranged at a special meeting of the executive which will be held next Monday evening, 4th July, in the G.W.V.A. Hall at 8 o'clock.

Wish Players Success.

Peterborough football fans wish players McDonald (C.G.E.) and Moir (Cal.) whom the Ontario Football Association have selected to make the trip to Galt on Friday, 1st July, every success, and will watch with intrest to see if they can secure a place on the Ontario team to meet the Scottish touring footballers in Toronto on 6th July. Good luck to both players!

LATE WANT ADS

FOR SALE — 8 ROOMED HOUSE all conveniences; cottage in the rear, large lawn. Apply R. M. Moore, 142 Hunter street, East. Phone 855. 7d1551352

APARTMENT TO RENT 'Phone 424 for particulars. 3d 153 1411

WANTED—PLAIN COOK AND girl. Apply American Hotel. 3d 153 1410

FOR SALE — A LAUNCH, 17 foot with top and side curtains, 2 cylinder, 4 cycle engine. Apply Dr. McPherson. 4d 154 1412

FOUND— A CHILD'S SLIPPER in Central Park. Owner may leave same by calling at Examiner and paying for this advertisement. 3d 153 2330

FOR SALE—A HIGH CLASS driving mare which has been shown at the fairs and carried away highest prizes. Quiet, can be driven by anyone, also a fine rubber tire, auto seated buggy and brass mounted harness. Apply James Thompson, Millbrook, P. O. 1-2 mile east of Millbrook. 3d 153 2329

ONE BAY MARE, GOOD DRIVer or delivery, one platform, spring waggon one top buggy. Sell Cheap. Apply 542 Rogers. 3d 153 1414

FOR SALE— 490 CHEVROLET Touring 1920 model, in first class condition. Apply 136 Perry street. 3d 153 1413

TO RENT—PART OF A FURnished house with all conveniences. Use of 'Phone. Posession 15th of July to a young couple without children. 578 Charlotte. 6d 156 1415

WANTED AT ONCE

EXPERIENCED COOK FOR small fishing party at Kawartha Lakes from July 1st to Sept. 15. Apply J. J. Turner & Sons. 3d 153 1417

TO RENT — TWO LARGE bright, well furnished front bed sitting rooms, each suitable for one or two getlemen preferred at 267 Simcoe street. Moderate rent. 3d 153 1416

DETROIT WISHES TO DRAW POWER FROM ONTARIO

MAYOR COUZENS NEGOTIATING WITH SIR ADAM BECK FOR TEN-YEAR CONTRACT.

DETROIT, June 28—Mayor James Couzens has informed the council that he has been negotiating for several weeks past with the Ontario Hydro-Electric Commission for the importation of Niagara Falls electric power into Detroit.

These negotiations had proceeded to such a point, the Mayor said, that the city could enter into a ten-year agreement with the commission and get 25,000 to 60,000 horsepower into the city by autumn. This would be used to run the municipal street railway line. By the end of the contract period it would be possible to get as high as 90,000 horsepower into Detroit, which would be more than sufficient to supply the needs of the municipally owned lines and the Public Lighting Commission. This surplus, the mayor said, could be sold to the citizens. The householders could get this power for cooking purposes at prices cheaper than they now pay for gas, he said.

FUND FOR BLIND

The contributions to the Fund for the Blind received by The Examiner to-day were:

A Friend	$1.00
G. A. Gillespie	5.00

LIFTS SUSPICION PENDING OUTCOME OF COURT PROBE

TORONTO, June 28 (Canadian Press).—Pending the report of Judge Ward on his investigation into the Toronto Police Court, Chief of Police Dickson this afternoon lifted the suspicion on Detective Sergeant Ward and others.

ROTARIANS IN PARIS.

[20]

PARIS, June 28. Canadian Press. Many Canadian and United States Rotarians arived in Paris yesterday, in advance of the main body of the delegates, who are expecting to reach here on Friday and Saturday for their offiril visit to France.

FINANCIAL AND MARKETS

WALL STREET.

NEW YORK, June 28.—(Canadian Press.)— Leading shares were strong at the opening of to-day's stock market. Transportations made initial gains running from large fractions to 1 1-2 points in response to the proposed plan of the Washington administration to fund the country's railroad debt. Oils, Shippings, Motors and Steels also made substantial advances. The market soon became unsettled, however. Mexican Petroleum forfeiting its advance of 3 1-4 points, while United States Rubber reacted about 2 points to a new low record.

Buying of Steels and Equipments and a brisk rally in oils under the lead of Mexican Petroleum lifted the markept out of its rut in the final hour. The closing was strong. Trading in stocks to-day was dull and narrow, although developments relating to market values and foreign exchange were mainly favorable. Sales approximated 550,000 shares.

Rails displayed more stability than any other group, adding in several instances to the opening gains. Mexican Petroleum extended its loss, but soon made a half-way recovery. Other reversals and rallies of the morning were led by Shippings, Tobaccos, Rubbers and several of the Steels and Equipments, notably Bethlehem and Harvester. Sears Roebuck continued to feature the heavy specialties with some of the prominent Chemical and Fertilizer issues. Call money opened at 5 per cent. and the firmer rate of exchange on London was attributed to the virtual settlement of the British coal strike.

FOREIGN EXCHANGE.

NEW YORK, June 28.—(Canadian Press).—Sterling exchange steady; demand 3.75 3-4; cables 3.76¼; Canadian dollar, 12 per cent. discount.

TORONTO.

TORONTO, June 28.—(Canadian Press3.—A decline of three points in Canadian Pacific featured the extremely dull session of the local Stock Exchange this morning. This stock was the only issue on the board to show any variation in prices from the opening quotations, and the sales of 101 shares exceeded that of any stock on the list. At the close, Spanish River showed an advance of 1 point over yesterday's last quotations, with a hundred shares changing hands at 48½. Business in war loans was fairly brisk, with prices at the close from ten to forty cents off.

MONTREAL.

MONTREAL, June 28.—(Canadian Press).—The local Stock Exchange was quiet during the early trading this morning. Abitibi opened a quarter point lower at 25, while Atlantic Sugar was fractionally stronger at 25½.

Brompton strengthened an eighth of a point to 23. Dominion Steel was down half a point at 23½, and National Breweries a quarter at 47 3-4. Spanish River remained unchanged at 48.

CHICAGO GRAIN.

CHICAGO, June 28.—(Canadian Press).—Wheat prices declined today largely in response to talk of possible strike troubles affecting railroads and elevators. Besides country sales, especially in the south-west, appeared to be on a heavy scale. Demand here was confined for the most part to houses with eastern connections. Opening quotations, which varied from unchanged figures to 2¼ cents lower, with July 126 to 127 and September 122½ to 123½, were followed by a material set-back all round and then something of a rally.

Corn declined with wheat, and touched new low record prices for the season. After opening 1-8 to 7-8 off, including September at 61½ to 61⅛, the market underwent a further sag.

Oats turned downward as a result of the action of other cereals, starting unchanged to ¼ cent lower, September 39 1-8, and later showing losses for all deliveries.

Higher quotations on hogs gave firmness to provisions.

Several breaks in the price of wheat took place to-day, some sales showing a loss of as much as 9 cents a bushel, compared with yesterday's finish. Free selling on the part of country holders was largely responsible. July delivery fell to 119¼, and closed greatly unsettled at all the way from 119½ to 122.

LIVE STOCK MARKET.

TORONTO, June 28.—(Canadian Press.)—Cattle market receipts 545, trade draggy. Quotations: Heavy beef steers, $7.50 to $8; butchers' steers, choice, $7.50 to $8; butchers' cows, medium, $3 to $5; calves, $8 to $10; lambs, $13 to $14.50; hogs, a few selects, $13 to $14.50.

UNION SERVICES, GEORGE STREET AND ST. PAUL'S

George Street Methodist and St. Paul's Presbyterian Churches are uniting this year again for the summer months. The union services will take effect next Sunday. For the month of July the services will be held in St. Paul's and the evening service in George Street Methodist.

Next Sunday the pastor of St. Paul's will preach at both services. Mr. Pogue sails on Monday to pay a visit to his aged mother in Ireland, after an absence of twenty-four years. The services for July will be in charge of the Rev. J. H. Miers, B.D., of Perth, a young preacher of great gifts. Rev. Mr. Young will preach during the month of August.

Coming Events

SATURDAY, JULY 2—Examiner will issue a special edition carrying the report of the Carpentier-Dempsey fight.

DOMINION DAY — TWO ball games: Cobourg vs. Peterborough in C.O.L. fixture, at 10 a.m.; Hillcrests vs. Peterborough in Exhibition game at 3.

$40,000 MEMORIAL FOR BROCKVILLE

BROCKVILLE, June 28.—Plans for the erection of a $40,000 war memorial buliding here have been launched at a meeting of representative citizens and war veterans.

A Nebraska inventor's counterbalanced gate swings vertically instead of horizontally.

FORBIDDEN

Its the Name of the New Serial Story shortly to appear in the Examiner

Written by Katharine Moore

Every Day commencing Monday, July 4th, we will print a Chapter that will be intensely interesting from first to last.

If you are Holidaying have the Paper with you regularly

Capitol

Coolest, Best Ventilated Theatre in Ontario

To-Day and To-Morrow

A MILE-A-MINUTE SHOW IN PETERBOROUGH'S THEATRE DE LUXE

COMFORT — SERVICE — QUALITY — COOL — LUXURIOUS

Jesse L. Lasky presents

WALLACE REID in "The Love Special"

With Agnes Ayers and Theodore Roberts

BALANCE OF PROGRAM GREAT

EXTRA SPECIAL

THE MILLION-DOLLAR COMEDIAN

HAROLD LLOYD

IN HIS VERY NEWEST AND FIRST BIG THREE-REEL COMEDY

"NOW OR NEVER"

A MILLION LAUGHS

VAUDEVILLE

Thursday, Friday, Saturday

Sports

LACROSSE NOTES

WEIGHT NOT NECESSARY FOR HOME PLAYERS

(By H. S. MURTON in Toronto Telegram.)

Weight on a home is a good thing to have, but many homes have proved that it is not indispensable. One must do the best with what one has. And when weight is spoken of, dead weight is not what is required, but active dynamic weight, which is employed to the last ounce in the struggle against more massive opponents. For instance, I will recall a match which the Tecumsehs played in Montreal against the M.A.A.A. team. I think it was in 1910, at any rate in the year when Coach Shaughnessy made his first appearance with that club. An easy victory was looked for as the winged-wheel team had been dropping their matches with great regularity up to that time. It was in August.

Well, probably no home could be assembled with avoirdupois less than the combined weight of the five little men who figured that day, and yet they rolled up a score of some 11 or 13 goals against the stalwart Tecumseh defence. And such lengthy possession of the ball did they hold that the Tecumseh home just managed to ring up 4 or 5 for the day. It was a case of special preparation and a triumph for Shaughnessy. They had had two weeks' practice and went into the game trained absolutely fit, but not over-trained. And though light, each of these men was composed of ruggedness and strength, a little ball of concentrated energy. Georgie Roberts, Frankie Hogan, Johnny Tevden, Henry Scott, Fred Scott and Kane at centre.

Besides having strong legs, their bodies were strong, for part of their training consisted of gymnastics. "The little iron men" they were called. And their condition was such that they buzzed round like so many little hornets. Never a moment was any one of them still when one of their number had possession at their end. Back and forth, in and out they ducked and dodged with the quick abrupt foot work of a skilled boxer, and the big Tecumseh defence was in a panic of anxiety and bewilderment at these elusive little India-rubber figures which led them through such a maze of quick turns. Their passes were kept just exasperatingly out of reach of the big defence sticks until a slip or a false turn let one of them gain a foot or two on the inside, and bag, the net sagged.

LAKEFIELD MARKSMEN HOLD SECOND MATCH

LAKEFIELD, June 25.—Below is the result of the second match for the team prize in the Canadian League shot by the Lakefield Rifle Association team. Possible 105 points.

	yds 200	yds 500	yds 600	Total
G. Nichols ..	30	33	22—	85
B. Q. Dench .	25	28	28—	81
F. Pearson ..	28	27	25—	80
W. Bickell ...	26	29	24—	79
F. Johnson .	21	30	27—	78
A. Webster ..	27	20	30—	77
J. Payne	25	27	24—	76
T. Nicholls ...	29	21	24—	74
D. Charlton ..	25	28	18—	71
A. Payne	23	25	17—	65

Wallace Reid and Agnes Ayres in "The Love Special" A Paramount Picture

AT THE CAPITOL

Tonight and Tomorrow

THERE IS PLENTY OF BASEBALL SCHEDULED FOR THE HOLIDAY

Peterborough fans have no reason to complain of the programme for Dominion Day, for it affords them an opportunity of seeing two rattling good ball games.

In the morning at 10 o'clock the Cobourg team will meet the Petes in a Central League fixture. To stay in the running the Petes have to win this battle, and they may have their hands full, for the Cobourg team has been re-organized and is now under the management of Catcher Tyson, the Rochester boy, who is whipping the team into better shape than it has ever been. The Lakeshore crew will be full of fight and the Petes will have to be at their best to earn a decision.

Manager Nip Dwan's Hillcrests are the attraction in the afternoon. Scott and Co. handed the Petes a bad beating at the beginning of the season and the Solomon crew are out for revenge on the holiday. With Hap Harrison in line they hope to show thir heels to the Dwan outfit. Scott will do the twirling for the Hillcrests. It should be a great battle.

HEAVYWEIGHT CHAMPIONSHIP BATTLES

Anybody who wasn't afraid of Jack Johnson and who packed a stinging wallop in either fist was known as a white hope after the Texas negro became heavyweight champion of the world. The first important white hope to tackle Johnson was Stanley Ketchel, whose triumphs had been among middleweights.

He was no match for the powerful Johnson who knocked him out in 12 rounds at Colma, Cal., Oct. 16, 1909. Ketchel weighed only 177 pounds while Johnson's total displacement was 198 pounds.

Only once in the 12 rounds was there an opportunity for the Michigan fighter to win. This was just a moment before the finish when Ketchel sent the champion to the floor with a left swing to the jaw. Johnson toppled over on his back and made several attempts to rise before he succeeded. Whether he was purposely staying down for a rest, no one ever learned.

Seeing that Johnson appeared dazed, Ketchel rushed at the negro as soon as he arose. Johnson calmly awaited the attack and jammed a right and then a left against the challenger's jaw. These terrific swats not only sent Ketchel sprawling on his back, but their force overbalanced Johnson and he, too, fell down. Both men were on the floor when the referee began calling the seconds. Johnson got up, but Ketchel remained prostrate and was counted out.

IMPORTANT GAME IN SOCCER LEAGUE

VETERANS MUST WIN FROM CALEDONIANS TO STAY ON TOP.

An important football fixture is scheduled for to-morrow night. The Caleys will meet the G.W.V.A. at the Oval at 6 o'clock. The Vets are tied with the Woollens for first place with 13 points each, the Caleys are next, and to maintain their position the Vets must come through with a win to-morrow.

WAGERING LIGHT ON SATURDAY'S BATTLE.

Inflow of Currency From France Expected on Eve of Bout, However.

NEW YORK, June 28.—Wagering on the Dempsey-Carpentier bout for the world's heavyweight championship at Jersey City, July 2, is extremely light despite interest on two continents that promises to eclipse that evidenced in any previous title battle. Both men have numerous admirers who, as yet, have failed to back their opinion with much money. Stimulated wagering is expected on the eve of the bout with a probable inflow of currency from France.

According to figures at which some money has been wagered in Wall street, Jack Dempsey seems likely to go into the ring an odds on favorite at 3 to 1. Although in past bouts for the title the champion, almost invariably has been the favorite, not since the Sullivan-Corbett battle has the title holder been so strongly favored in a bout of major worth. Sullivan was a 4 to 1 choice over "Gentleman Jim." Willard was a 2 to 1 favorite over Jack Dempsey when the challenger won at Toledo. Jim Jeffries entered the ring favored at 2 1-2 to 1 to beat Jack Johnson at Reno. Johnson, three weeks before he met Jess Willard at Havana, was a 3 to 1 favorite but these figures shifted as the day of the bout approached and the negro climbed into the ring with the odds of only 6 to 5 in his favor. Jim Corbett as approximately a 2 to 1 shot over Bob Fitzsimmons when they met at Carson City.

The total amount of money wagered on the coming battle to date is estimated by a New York sporting man not to exceed $75,000. A large part of this amount has been placed in so-called "freak" bets. Odds of 9 to 5 have been quoted that Dempsey will win by a knockout. Persons who back Carpentier to drop Dempsey for the count demand odds of 20 to 1. Odds of 10 to 1 have been asked by persons who would wager that Carpentier will not answer the bell for the third round.

Paris, almost hysterical in its enthusiasm for the French war hero, nevertheless is dubious when money is mentioned. Word received here states that Dempsey rules as 8 to 5 favorite on the boulevards, with little money placed.

Betting men believe that the lack of wagering is due largely to the fact that Carpentier's supporters desire unreasonable odds. Also, they declare that the international aspect of the contest, while making for the unusual interest which will draw the greatest "gate" in the ring history, is largely sentimental and not conducive to heavy wagering for the reason.

"The bout does not compare with the Jeffries-Johnson and the Willard-Dempsey battles at a corresponding period," one Broadway man declared. "There was at least $2,000,000 wagered on the result of the Toledo battle and it is safe to say that as much or more changed hands at Reno when Jeffries lost to Johnson."

Japan uses 4,000,000 tons of herring a year as fertiliser for its rice fields.

GOLF

Inspired by Thomas A. Edison's psychological tests for prospective employes, the admission committee at Oakland Hills Country Club, in its July bulletin, proposes to announce that future applicants for membership shall be required to answer the following questions:

"Why do you think you can play golf?

"What is your favorite alibi? Do you think you can get away with it?

"Have you a goat? If so, do you ever let it out, or lose it?

"What is the shortest putt you ever saw missed? What is the longest putt you ever made and did it go into the cup? (Make affidavit.)

"If prohibition is extended to golf balls, what will you do?

"Are you a good linguist? How large is your vocabulary? Write out a few of your own new ones?

"What do you use a jigger for nowadays?

"Are you aware that not to replace your divots is a State Prison offense?

"How do you pronounce 'golf'? Do you put 'ell' in it?

"Have you a golf widow?

"What is the highest score you ever made? (Hesitate before answering.)

"Were you ever on your game?

"What is the correct number of grains of sand to use in your tee?

"Have you ever read the rules of golf? If not, how far did you get in what you did read? What did they mean to you?

"What do you say—green committee, or greens committee?

"Do you belong to the Society for the Prevention of Cruelty to Caddies?

"Have you any especial choice of bunkers?

"What relation does the character of your game bear to the stories you tell?

"Do you believe in the predestination of putts?

"Do you ever allow business to interfere with your golf?

"What is the difference between a foursome and fore?

"If an eagle is a bird, is a birdie a young eagle?"

NORWOOD VICTORS OVER ZION 13 TO 4

WINNERS WILL PLAY SERIES WITH KEENE FOR HONORS OF FIRST HALF.

At Norwood last evening, Norwood defeated Zion by the score of 13 to 4, and earned the right to play off with Keene for the championship of the first half of the East Peterborough Baseball League schedule. The early stages of the contest saw a scrappy game with Zion leading. In the fifth Norwood took a batting streak and piled up enough runs to make the game safe. The visitors threatened in the seventh, but were held to a brace of runs.

Alex. Kay and Kelvin Murray umpired the game.

The batteries — Zion, Rice and Caoughlin; Norwood, Green and Andrews.

Norwood and Keene will play home and home games and a third game if necessary to decide a winner for the first half.

Westclox Vs. Barrie's.

Westclox and Barrie's will play a Mercantile League game at the Oval to-morrow evening at six o'clock. This game is scheduled for July 2, and has been moved forward at the request of the clock-makers, who commence their holidays at the week end. Doughty will be missing from the Westclox line-up. As Barrie's practice at the Oval, the fur-trimmers are expecting a win.

City Leaguers To-night.

Hamilton's and Y.M.C.A. are scheduled to meet at Riverside Park this evening in a City League game, and C.G.E. are down for an exhibition game in Lakefield with the "U.F.O." team.

Tie in Church League.

George St. representatives in senior division of the Church Baseball League, tied up the series by defeating Park street team by 19 to 5 at the Oval last evening. The two teams will fight it out for the championship.

AT THE THEATRES

AT THE ALLEN.

Pauline Starke, who appears in the Goldwyn production of Katherine Newlin Burt's story, "Snowblind," which comes to the Allen Theatre for two days, commencing to-day, was lame for a few days after her first day's work in the picture, which was taken in midwinter in Canada. Miss Starke wore thirty pounds of woolen socks and overshoes; and the strain affected the muscles of her legs. All the other members of the cast were overtired from the effects of the heavy clothing. Says Miss Starke:

"For over three weeks we wore one pair of felt inner soles, three pairs of woolen socks and over all that a pair of heavy boots. Silk hose and pumps certainly looked good to us when we got back to the Goldwyn studios."

THELMA PERCY MAKES HER COMEDM DEBUT AS MERMAID

Thelma Percy, who is leading woman opposite Jimmie Adams in "High and Dry," latest of the two-reel Mermaid Comedies, at the Allen Theatre to-day, is a younger sister of Eileen Percy, who recently became a star in Fox pictures. While this is her first appearance in fun films, she has had a stage experience of twelve year, starring when she was only six. She was one of the original children in the Maeterlinck sensation, "The Blue Bird," and appeared in "Pickwick Papers," "The Lady of the Slipper" and numerous other successes. She appeared in support of such players as Montgomery and Stone, Elsie Janis and Mary Nash.

Miss Percy went into pictures about two years ago. Serial fans will remember her with Eddie Polo in "The Vanishing Dagger." She also appeared with Sessue Hayakawa in "The Beggar Prince," and in "The Star Rover." However, she determined that her forte was comedy and it is promised that when she is seen in a bathing suit in "High and Dry" all will admit that she is correct in her selection. Much on the action of the picture takes place on the beach and there is a host of bathing girls in typical Los Angeles costume.

AT THE REGENT.

BLANCHE SWEET'S 'THAT GIRL MONTANA" IS GOOD WESTERN

Blanche Sweet as 'That Girl Montana' 'is the kind of girl who, when she has a hard task before her, squares her shoulders, tackles without any preliminaries and worries the dirty work out of sight. 'That Girl Montana" performed delightfully for the first time yesterday at the Regent Theatre, where she will remain until Thursday.

Marah Ellis Ryan wrote the novel of the same name from which Robert Thornby has directed the picture with all the innate love of the outdoor and the red-blooded dramatic power that stamped his direction of "Half a Chance," a previous Jesse D. Hampton-Pathe feature.

Blanche Sweet, breathlessly beautiful at times, and intelligent always, plays the part of a girl who, in the days of the gold rush to the Kootenai district tries to live down a reputation forced upon her by her father, who made her steal and cheat.

Mahlon Hamilton is more than satisfactory as Dan Overton, who loved "That Girl Montana." Clare DuBrey is excellent in the small role of Dan's faithless wife. Kate Price is Kate Price, bless her jolly soul Frank Lanning and Edward Peil give splendid character portrayals, as does Charles Edler as the Indian, Akkomi.

There are some real thrills in "That Girl Montana", and the action is smooth and fast. It is rich in human interest and the love theme is a tender and pretty one. The scenery is some of Nature's grandest—wooded mountain slopes and rushing rivers. It's a romance of the outdoors and very worth seeing.

Matinee 2.15
Evening 6.45 and 9.0

ALLEN

COMMENCING TO-DAY, TUESDAY AND WEDNESDAY

—"The Home Where Pictures and Music of Quality Rule"—

GOLDWYN PRESENTS
REGINALD BARKER'S Production of

"SNOWBLIND"

A GOLDWYN PICTURE

Adapted from the Famous Novel by Katharie Newlin Burt.
DIRECTED BY REGINAL BARKER.
One of the most amazing LoveStories ever told. Paced with Thrills, and human in every incident.
A STORY THAT YOU WILL NEVER FORGET.
OTHER ATTRACTIONS.

A MERMAID COMEDY. "HIGH AND DRY" WITH JIMMIE ADAMS
Faster than a Fresh START
Funnier than NONSENSE
THAT'S SOME PROMISE.

GET THE ALLEN HABIT

OVERTURE. Laurentian Echoes
ALLEN ORCHESTRA
W. F. LEADER, DIRECTING
CANADIAN NATIONAL PICTORIAL
SENSE AND NONSENSE CULLED FROM THE PRESS

MATINEE: 11c. 22c — EVENING: 16c, 22c, 32c

REGENT THEATRE HUNTER STREET

"Coolest Spot in the City"

To-day a splendid breezy Western Picture, presenting the Popular Film Star

Blanche Sweet in "That Girl Montana"

From the novel by Marah Ellis Ryan. Also
RUTH ROLAND in "RUTH OF THE ROCKIES"
—CENTURY COMEDY and PRIZMA REEL—

--- Popular Prices ---

Matinee 10 and 20c *Evening 25c*

COMING THURSDAY—TOM MIX in "PRAIRIE TRAILS"

HOW THEY STAND

INTERNATIONAL LEAGUE.

	Won	Lost	P.C.
Baltimore	54	13	.804
Buffalo	40	30	.571
Rochester	35	30	.545
Toronto	33	33	.500
Newark	33	39	.458
Jersey City	29	38	.433
Syracuse	27	38	.415
Reading	19	49	.279

AMERICAN LEAGUE.

	Won	Lost	P.C.
Cleveland	42	24	.636
New York	39	28	.582
Washington	37	32	.536
Boston	31	31	.500
Detroit	33	35	.485
St. Louis	28	37	.431
Chicago	26	35	.426
Philadelphia	25	39	.391

NATIONAL LEAGUE.

	Won	Lost	P.C.
Pittsburg	42	20	.677
New York	40	25	.615
Boston	34	29	.540
St. Louis	33	31	.516
Brooklyn	33	34	.493
Chicago	27	33	.450
Cincinnati	25	38	.397
Philadelphia	19	43	.306

LACROSSE NOTES

A full turn out of all the intermediate team at Central Park on Wednesday night is requested by the manager. The juniors will also practice to-morrow night. This will be the last practice in preparation for the games in Campbellford and Hastings on the holiday.

The cubic contents of the pyramid of Cheops in Egypt is 3,057,000 cubic yards.

GREAT PROGRAM AT THE CAPITOL

WALLACE REID AND HAROLD LLOYD IN FEATURE PICTURES.

The Capitol offers a great programme to-night and to-morrow with Wallace Reid in "The Love Special." The beautiful Yosemite Valley forms the background for many of the exterior scenes filmed in this picture, which is an adaptation of "The Daughter of a Magnate" by Frank H. Spearman, a big outdoor production something on the order of "The Valley of the Giants.' Reid plays in this picture the role of a railroad construction engineer, big, virile and thoroughly western. Miss A. Ayres has the leading feminine role and Clarence Burton is the villain, in a thrilling story of western life and romance.

Harold Lloyd, in "Now or Never," hasone of the funniest comedies of his career to complete the bill at Peterborough's new theatre.

AN AMERICAN OPINION.

Frank S. Turnbull, President of Rogers, Poet & Company, says: "To hasten normal conditions every merchant and manufacturer should sell his goods at present replacement values—take their loss on the merchandise that may have cost them more, absorb their loss and not attempt to pass it along to the buying public who for several years have paid good round prices for merchandise, giving handsome profits to merchants, and are now entitled to the first benefits of a falling market."

SHE REMINDS HIM

When a hurrying male looks at a pretty girl and gives a violent start it doesn't mean that he is charmed. It means that he has just remember furniture.

COUNTER CHEQUE BOOKS

Of Any Desired —— Pattern ——

LOOSE LEAF LEDGERS

And Loose Leaf Forms of Any Pattern or Style.

SUPPLIED at right prices and prompt delivery made.

Asking for Estimates does not place you under any obligation whatever.

Consult us about Printing Problems. The closer home you keep your Dollars the quicker it will get back to you.

Phone 1600

THE EXAMINER

Job Printing Dept.

Science Proves the Danger of Bleeding Gums

Medical science proves that unhealthy gums cause serious ailments. People suffering from Pyorrhea (a disease of the gums) often suffer from other ills, such as rheumatism, anaemia, nervous disorders, or weakened vital organs. These ills have been traced in many cases to the Pyorrhea germs which breed in pockets about the teeth.

Four out of five people over forty have Pyorrhea. It begins with tender and bleeding gums. Then the gums recede, the teeth decay, loosen and fall out, or must be extracted to rid the system of the infecting Pyorrhea germs.

Guard your health and your teeth. Keep Pyorrhea away. Visit your dentist often for tooth and gum inspection, and make daily use of Forhan's For the Gums.

Forhan's For the Gums will prevent Pyorrhea—or check its progress—if used in time and used consistently. Ordinary dentifrices cannot do this. Forhan's will keep the gums firm and healthy, the teeth white and clean.

35c and 60c tubes in Canada and U. S. If your druggist cannot supply you, send price to us direct and we will mail tube postpaid.

Formula of R. J. Forhan, D. D. S.
Forhan's, Ltd., Montreal

LIVE A CENTURY BY THIS RECIPE

(By SIR G. SIMS WOODHEAD, Principal of Medical Schools, Cambridge University.)

Metchnikoff said we ought to live till we are 120. I believe that if we come into the world with our full complement of health and strength; if our heredity is all right, if our parents were strong, if we have, as it were, come into the world in normal healthy conditions, we ought to live until we are a hundred.

But as a rule we do not.

There are accidents and there are various sets of conditions which interfere with the normal course of our lives. If you take, as Sir George Humphrey did, a whole series of old people you will find they lived under very good natural conditions. Sixty or seventy per cent. of them were not overactive, but they took plenty of exercise.

Lived Moderately.

When they were young they were not overworked. Their mental development was carried on slowly; their physical development was also carried on comparatively slowly, but equally thoroughout.

They did not overeat or overdrink; they are people who are not poisoned by an excess of the various substances in the alimentary canal, in the stomach and the intestines. The bulk are of equable disposition; they are not straining excessively after things they cannot attain.

In the healthy individual the processes of death take place so equally that no single part of the body gives way before the other.

The tissues of the body develop at very different periods of life. The thymus gland—a gland behind the thorax—is old when we come into the world; and at the age of fourteen it disappears; it has played its part in the earlier period of life.

The brain continues to grow and develop until a comparatively late period of life, but even this has its acme, its maximum at different periods.

The memory may go, but the intellectual power of co-ordination may remain, and so long as you have that the individual is not senile.

The times comes, however, when all these powers give way. They do so suddenly, and people who have lived to a very long life and been healthy die, as a rule, quite suddenly. They fall asleep, without any pain.

Machine Runs Down.

The machine stops; it has run down. That is the perfection of old age.

Why should we not live like that? Unfortunately, we all come into the world at a certain age. One child is born with a good start. It has a healthy body, a mind capable of great development: it is well balanced, and receives from its parents tissues capable of living for a long period. That child, under normal conditions, will live to a hundred.

But the next child, of alcoholic or syphilitic parents, the child that is starved when it comes into the world, will start its life at forty years of age. It cannot live beyond sixty, and in all probability may be cut off very early.

Consider these statistics of people who lived between eighty and a hundred. Fifty-six per cent. had lived in comfortable circumstances; 35 per cent. had been poor; 10 per cent. were affluent.

Ninety per cent. had always enjoyed good health; 92 per cent. had had a good digestion; 88 per cent. had had good appetites as well.

Ninety-four per cent. of these healthy old people had led an active life; 6 per cent. had led a sedentary life; 7 per cent. had lived much out of doors, but they had not carried on their excesses too late in life; they had gradually lowered their activities and I believe that is one of the great secrets of old age. Do any amount when you are young, but gradually ease off when you are getting old.

Another thing is that nearly all old people are good sleepers—I do not mean long sleepers, but sound sleepers. There is a difference.

A Car in which Quality is never Sacrificed for price—a car that, whether it be a trip of 5 or 500 miles you have the assurance of getting there without trouble.

THE "REO" IS
The Gold Standard of Values

Let us demonstrate its qualities. Four Models.

Moore's Garage
Cor. HUNTER & QUEEN STS
Phones: Day 125; Night 1825J

DOMINION LIGHTNING RODS

THE ORIGINAL PATENT SPIRAL FLAT - STRIP COPPER CABLE

In Ontario, fires caused by lightning during ing April and May of last year resulted in the loss of about $160,000,00 worth of farm products and buildings.

There is abundant evidence that such fires could be largely avoided by protecting all farm buildings with a good system of lightning rods.

Reports of Rural Insurance Companies show that properly designed and installed systems of lightning rods afford absolute immunity from injury by lightning, and some companies will not insure a building that is not adequately rodded.

Dominion Spiral Flat-Strip Copper Cable is unparalleled in perfection of design and efficiency.

Free-Write today for booklet on Lightning Prevention.

DOMINION LIGHTNING ROD COMPANY
DUNDAS, ONTARIO

Geo. Hartley, General Agent, 788 Aylmer St., Peterboro. Phone 3?1w

BURIED IN PETERBORO, TO WHICH HE GAVE THIRTY YEARS OF LIFE

EDWARD J. TOKER, ONE TIME EDITOR OF THE PETERBORO REVIEW, DIED IN TORONTO—FUNERAL HERE YESTERDAY.

Death, on Saturday last, 25th inst., removed from a seven years' period of trial and pain a man, well known in this city and who for thirty years had been identified with its activities and progress. Edward J. Toker passed away at the General Hospital, Toronto.

Reference to the details of his life, for the had passed his 87th birthday while in the hospital, may be of interest. Of English birth and education, his earliest years of manhood were spent in Australia, where he was for some time engaged in sheep farming and afterwards in the coastal shipping service serving to ports along the coast.

Arriving in Canada and coming to Peterborough in the early seventies he was for a time assistant to the late George Barlee in the County Registry office. His liberal education, wide attainments in languages and literature generally seemed to fit him with a store of knowledge that could be used on the newspaper and he became the editor of the Weekly Times, in Peterborough, shortly after its establishment by Walter Walsh and W. H. Robertson. On the publication of the Daily edition of the Weekly Review, in 1879, he took the editorship, and an interest in the business with the late John Carnegie, the firm title being that of Toker & Co. Afterwards the Peterborough Review Printing and Publishing Company was formed, of which Messrs. Carnegie and Toker remained the owners, and in 1887 the control of the Company passed into the hands of Messrs. Carnegie, F. H. Dobbin and S. R. Armstrong.

Mr. Toker, at the time joined the staff of the "Empire" in Toronto. As a newspaper man and writer he had a most extensive knowledge of political affairs which he handled from the point of view of the Conservative party with ability and vigor. He contributed to the columns of the Toronto paper through the political campaigns that followed, his work being marked with a marked earnestness in combatting the views of the opposition press and such as were made public on the platforms.

It may be added that in the Review office, while in control of Toker & Co., publication was begun of the Canada Lumberman. The preparation of the contents of the paper were undertaken by Mr. Toker and the publication, the first devoted to the industry, was a success. Afterwards it was disposed of and removed to Toronto.

When the Empire was merged with The Mail he was asked to go to Ottawa, where he found congenial work in the Department of Agriculture, having charge of the translations branch of the Department, and where his attainments in foreign languages were of large use. He had a gift for intensive compilation of statistics and reports and afterwards was moved to Toronto and given duties in the Labor branch of the Department. Twelve years ago in entering the building he slipped on the stone entrance, (having always had an infirmity in one leg) and fractured his right thigh. Followed a cessation of work and resumption after a period. But the cure was not complete, and for the last five years he had been confined entirely to bed. Complications set in that hastened the end. The body was brought to Peterborough and the funeral to the Little Lake cemetery carried out on Monday afternoon, being attended by members of the local Masonic Lodges and old friends who had known the deceased gentleman in earlier years. He was a Past Master of Corinthian Lodge. The funeral was from Comstock's Rooms, the bearers being Past Masters of the several Lodges, Wor. Bros. H .Rush, A. Stevenson, E. A. Peck, A. C. Herridge, T. E. Bradburn and W. Stocker

In private life he was true to his English traditions Ever the kind, thoughtful and courteous gentleman, ardently lending his abilities to everything that seemed to make for the benefit for the town and its institutions. In his later years in Peterborough he found the Peterborough Club as a home, where he met friends and cultivated to his own enjoyment and that of others the friendships that gained for him the respect and personal regard of a wide circle among those with whom he came in contact.

Of intimate family affairs it may be noted. He married Mrs. Georgina Mathias, widow of the late Wm. Mathias, his daughter from this marriage, Miss Grace Toker, living now in England. His brother, Major General Sir Allison Toker, lives at the Grange, Burford, Eng. Other relatives are Mrs. Georgina Gage, East City, and Mrs. Robert Orde, Otonabee, both cousins. His only sister was Mrs. George Barlee, now deceased.

ORANGE CELEBRATIONS ARE ARRANGED FOR.

LINDSAY, June 28.—At one of the most successful semi-annual County Orange Lodge meetings ever held in Lindsay, practically every lodge in Victoria County was represented.

Arrangements for the celebration of the 12th of July were completed. Lindsay and Emily districts are going to Port Hope. Verulam and several other districts will celebrate in Fenelon Falls.

The County Master, Wor. Bro. Joseph Beatty, of Omemee, presided, and Wor. Bro. Chas. D. Logan, of Bobcaygeon, occupied the deputy chair.

When a set time expires a new telephone meter cuts out the instrument to which it is attached.

IS FIRST JURY TRIAL IN MACKENZIE REGION.

Indian Charged With Murder of His Wife and Infant Child.

EDMONTON, Alta., June 28. — Major G. L. Jennings, superintendent of the Royal Canadian Mounted Police here, is escorting the judicial party that is to conduct the trial of Albert Lebeaux at Fort Providence, and will go on from that point to the Arctic coast. He is taking five men to add to the police detachments in the north and will inspect all the posts down the Mackenzie river to Fort McPherson and Herschel Island.

The strength of the mounted police in the north is being increased by the addition of 20 men this year, largely as the result of the new movement into the Mackenzie oil fields. A new post has been established at the Fort Norman well, and the post at Fort Norman proper after being closed down for several years, has been opened. Other detachments all along the way have been strengthened.

Great Slave Lake will be patrolled through the entire section by an auxiliary troop, which will cover both the south and north shores, and the new motor boat Fitzgerald, burning crude oil, from the Mackenzie wells, will patrol the Mackenzie river from Great Slave Lake to Fort McPherson, visiting all the camps and inspecting their sanitary conditions as well as looking after the enforcement of law and order.

The trial at Fort Providence of a slavey Indian charged with the murder of his wife and infant child will be held about the second week in July. It will be the first jury trial ever held in the Mackenzie territory and will therefore be an object lesson to the natives of the north that British law and justice are to prevail in the wilderness. Judge L. Dubuc has been commissioned to try the case, and C. C. McCaul and John G. Cory have accompanied him as attorneys for the prosecution and defence respectively, the latter being retained by the department of Indian affairs. Every provision has been made for giving Lebeaux a full and fair trial.

Another case of much the same kind may develop at Fort McPherson, where an Eskimo is suspected of murdering his wife.

GERMAN LABOR SHY OF SILESIAN CLASH

Heeds Leaders' Warnings Against Being Made Tools of the Nationalists.

While some of the leaders of the insurgents in Upper Silesia, and even the Central Committee of the United Communist Party of Germany, were busy during the early days of the anti-German revolt in the plebiscite district, which was begun under the leadership of Adalbert Korfanty the first week in May, trying to make the German workers believe that the movement was not merely pro-Polish but was of a Bolshevist character and aimed at the taking over of the mine and other property by workers' councils, the cooler heads among the German political and union labor chiefs were active in denouncing this assertion as a fairy story and warning their followers against being drawn into the conflict .Their appeals apparent ly have had the desired effect, as no large section of the German working masses has shown any great eagerness to get mixed up in the Silesian affair.

A manifesto addressed to the working people of Upper Silesia by the General German Trade Union League, the German Trade Union League and the Trade Union Council of Upper Silesia is given as follows in a Breslau dispatch of May 7 to the Frankfurter Zeitung:

"Nationalist fanaticism has again paralyzed the economic life of Upper Silesia and brought incalculable misfortune upon our home. Through force of arms the working population is being hindered from toiling. Thousands have been forced into the ranks of the insurgents against their will.

"Want and misery are the consequences of this lunacy. Women and children are going hungry already. And in addition to the economic misery come the mental torments brought upon many families. Murder, looting and kidnapping accompany the uprising. Fellowworkers, comrades, stop tearing yourself to pieces! The uprising is not directed against capitalism, it is purely political in its aims. Our life necessities will remain the same no matter how the fate of Upper Silesia turns out.

"Resumption of work means the restoration of peace and order. We therefore urgently ask you resume work wherever, it is possible to do so without danger to life or limb, and thus aid in restoring orderly conditions."

Following the issuing of a violent appeal by the Communists urging the German workers to follow the example of their Upper Silesian comrades and use the general strike to prevent any interference by the German or Entente with the progress of the so-called revolution, which appeal led to the suppression of the edition of Die Rote Fahne containing it (as cabled at the time), the Central Committee of the Independent Socialist Party of Germany came out with a pronouncement in the Freiheit of May 8 branding the communist statement as false and calling upon the proletariat not to be made the tool of Nationalist propaganda, no matter how disguised. Only through determined action by the workers of every country against the action at home, combined with international co-operation, could peace finally be secured to the inhabitants of Upper Silesia by the doing away with all "capitalist intrigues and imperialist adventures," was the conclusion of the pronouncement.

VETERAN GROCERY
53 Hunter St., East

Everything that is **BEST** in **GROCERIES** and **PROVISIONS,** served at Prices as low as posible, on the Cash-and-Delivery Plan.
Call, send or phone ,and your orders will be promptly filled and delivered.
Leave name and address and we will call every morning for your order, if desired.
Children receive as careful attention as adults. Call phone 887.

D. W. SLOANE.

BOYS AND GIRLS PIG CLUBS, NOW

DOMINION OFFERS PRIZES TO ENCOURAGE PRODUCTION OF HOGS OF THE BACON TYPE.

During recent years, and particularly during the war period, Canada's export bacon trade developed very rapidly. This is proven by the fact that last year exports of bacon from the Dominion amounted in value to $34,00,000, and that our killings of hogs in eight years doubled in number, while those of Denmark and Ireland decreased considerably. With the return to normal conditions, vigorous efforts will have to be made in order to maintain this position.

The Live Stock Branch of the Dominion Department of Agriculture has entered upon a special campaign to stimulate the production of hogs of the bacon type. In co-operation with the Provincial Departments, an arrangement has been made to offer attractive prizes to members of the boys' and girls' clubs who exhibit at local fairs, both for quality of product and ability in judging.

Where such clubs do not exist, attempts at organisation will be made. The idea is not only to stimulate and sustain production, but to circulate knowledge of actual market requirements and thus to create a standard type of bacon hog for the entire Dominion.

When it is stated that the British market imports annually 500,000,000 pounds of bacon, understanding is possible of the value of the trade that is at stake. It is hardly necessary to suggest that the hearty co-operation of farmers and everyone interested is hoped for.

Rules and regulations governing the competition may be obtained from the Dominion Live Stock Commissioner at Ottawa.

HALF MILLION FOR FIGHT.

Rickard Withdraws Privilege of Percentage of Gate—Biggest Purse in History.

NEW YORK, June 27.—Jack Dempsey will receive a flat sum of $300,000 and Georges Carpentier $200,000, regardless of the outcome of the championship fight at Jersey City on Saturday.

Tex Rickard, the promoter, has exercised his contract privilege of recalling the previous arrangement whereby Dempsey was to receive 36 per cent. of the receipts and Carpentier 24 per cent.

This guaranteed purse or half a million dollars is by far the greatest in ring history. The highest previous record was $127,500 guarantee for the Dempsey-Willard match at Toledo in 1919.

Would Stop It.

ATLANTIC CITY, N.J., June 27 —Clinton N. Howard, secretary of the International Reform Bureau, left here to-day for Camden, where he said he would appear before Vice-Chancellor Teaming to seek an injunction to prevent the Dempsey-Carpentier fight at Jersey City on July 2. If he fails to obtain such a writ in the Chancery Court, Howard said he would appeal to the Supreme Court at Trenton.

OVER A 100, EXPECTS 10 YEARS OF LIFE YET

KINGSTON, June 28.—Celebrating his 101st birthday in the Home for the Aged here, yesterday, William Thompson declared he expected to live another ten years more yet.

Mr. Thompson worked on the farm a year and a half ago, butowing to failing eyesight he was compelled to give up work. He says that one day, when he was 85 years of age, he went out into the field and tired out three men on the mower, thus showing his remarkable strength.

ROTARY CLUB TAKES BOYS FOR HOLIDAYS.

The Rotary Club held its weekly luncheno yesterday with Mr. F. L. Roy in the chair. Mr. H. R. H. Kenner delivered an interesting addres on the "Education of Rotarians in Rotary Principles."

The Club has taken 12 members of the Y. M. C. A. Boys' Camp, who otherwise would not be able to take advantage of a holiday of this sort, down to its summer resort on Walker's Point, a farmhouse which offers al sorts of inducements for an enjoyable boys' holiday.

Don't Be Up in the Air

About your Clothing for the 1st of July

At Oak Hall Store you'll find plenty of proof that "What Goes Up Must Come Down."

Everything you'll need priced at new low levels.

Palm Beach Suit Sale

Suits up to $27.00, for - **$17.00**
Suits up ro $37.50, for - **$22.00**

Smart Shirts $1.69, $1.95, $2.95
formerly sold at $2.50 to $5.00

Neat Straw Hats $2.50 to $3.00
Formerly sold at $4.00 to $5.00

Cool Underwear, Wash Ties, Khaki and White Duck Pants, Sport Shirts

SALE OF
Boys Wash Suits
$1.95—$2.95
$3.95
Worth $3.50 to $5.50

We have divided our Wash Suits into three lots. We have taken our reductions on the entire lot. Now is your time to buy Wash Suits with greatly reduced prices and the Summer's wear to be had.

ON SALE ALL THIS WEEK

Boys' Khaki and Cotton Pants, Jerseys, Bath Suits, etc., etc.

OAK HALL

409-11 George St. M. J. MAHER, Manager

We are taught so many things in this world—science, literature, history. Our school curriculums are full of the things that others have learned, yet not one word teaches us how to live and most of us spend our entire life running about like frightened sheep trying to learn and a lot die trying to learn and a lot of us die without finding out. We use all our energy doing and have none left for thinking or for being happy. How much better it would be if we could learn to go a little slower and stop and get our bearings every day.

GINGHAM PORCH PILLOW.

A most attractive porch or bedroom pillow can be made of gingham in a small check. This should have a ruffle stitch in with the seam all around. Care has to be taken at the corners to have the fullness well adjusted. The hem can be simply stitched, or a line of feather stitching, matching the color in the plaid, will be good looking.

Robert Fair & Co. Limited

BUY YOUR JULY 1st HOLIDAY APPAREL FROM THIS SPECIAL

Wednesday BARGAIN LIST

A Wonderful Sale of Dress Voiles

Reg. 75c, 85c. lines at 50c. yard

NEW McCall Pattern 2125

A new shipment that was cleared from the maker at a special price. All new designs. 38 inches wide. Light, medium and dark colorings. Shop in the morning for best choice, as, no doubt, there will be a rush for such value as this.

SEE WINDOW DISPLAY

NEW McCall Pattern 2153

SUITING PERCALE
REGULAR 75c
FOR 50c YARD

Sand shade, specially for long Motor coats, Skirts, Suits or Children's Wear. 36 inches wide.

SWISS SPOT MUSLIN AND SELF SILK STRIPE MARQUISETTE
REGULAR $1.50 AND $1.75
FOR $1.35 YARD

Very high class materials, in the wanted shades. 38 inches wide.

65c CROSSBAR MUSLIN FOR 50c YARD.
White; comes in large crossbar; extra good quality. 36 inches wide.

50c DRESS GINGHAMS FOR 35c YARD.
Best washing quality, checks, stripes and plaids, in many colorings.

$20.00 VOILE DRESSES, $12.00
Ladies, here's your chance to secure a latest model Dress for the holiday wear. They are a clearing lot from a well known garment maker. Dark colors, such as navy, Alice blue, mauve and white, sea green, trimmed with organdie.

$20.00 AND $22.00 SILK DRESSES, $15.50
Navy, sand and Alice blue, Messaline Silk Dresses, embroidered with silk and beads; latest models.

HOUSE DRESSES, $150, $3.50 AND $3.98
They come in navy, pink and checks or stripes; sizes 16 to 51.

$3.00 MIDDIES TO SELL AT $1.98
All white and with blue collars and cuffs. See them to-morrow.

TAKE AN ALL-WOOL BATHING SUIT WITH YOU AT $5.50, $6.00 OR $6.50
They are marked at the new low price. Ten shades to select from; nicely trimmed.

SILK OVER-BLOUSES, $4.00 EACH
White silk, with short sleeves and round neck. Very special value.

$5.00 WHITE VOILE BLOUSES, $1.98
Very pretty styles, trimmed with pin tucks and laces. Values up to $5.00.

WASH SKIRTS, $5.50, $4.00, $3.00 AND 98c
Four special lines of Gabardine, Pique and Poplin, latest styles.

90c AND $1.00 BATHING SUITS FOR 55c EACH
Navy blue Jersey bathing suits, trimmed with red. Sizes 26 to 32.

BOYS' JERSEYS 75c, 80c AND 85c EACH
All white and navy with red. They are not cheap sale goods, but the best grade.

20c FACTORY COTTON 15c YARD OR 7 YARDS FOR $1.00
34 inches wide. 200 yards only

$2.50 TABLE NAPKINS $2.00 DOZEN.
7 dozen only. Hemed ready for use. Size 18 x 18 inches.

35c GLASS TOWELS FOR 25c EACH.
Blue or red check large size, 20 x 30 inches. Hemmed ends.

35c LONGCLOTH COTTON 25c YARD.
A specialy good quality, in fact four months ago we are selling it at 45c yard. 34 inch es wide.

40c ART TICKING FOR 25c YARD.
Comes in pretty colored art stripes; good quality. 34 inches wide.

40c WHITE BATH TOWELLING 25c YD.
18 inches wide, for making up bath towels or wash cloths.

75c HUCK TOWELS FOR 50c PAIR.
25 pair pure white, hemmed ends, some slightly damaged the reason for the very low price.

MEN'S WORKING SHIRTS
$1.50 FOR $1.25 $1.40 FOR $1.15
Plain grey blue and blue with stripe. Sizes 15 to 16 1-2.

2 Only Congoleum Rugs

That are slightly damaged on the edges, that we offer at Special prices to clear:

2 1-2 x 3 yards. Regular $14.50. Sale price $9.50
3 x 3 yards. Regular $15.50. Sale price $10.00

50c CREAM MARQUISETTE FOR 35c YARD.
Specially suitable for bedroom or dining room curtains. 36 inches wide.

$2.0 GRASTEX RUGS FOR $1.39 EACH.
Green, brown or blue colorings. Size 30 x 60 ins.

$30.00 TAPESTRY RUGS $22.50 EACH.
Floral and conventional designs in browns and mixed colors. 3 x 3 1-2 yards.

30c CURTAIN SCRIM FOR 18c YARD.
Hemstitched edges, makes a pretty bedroom curtain. 33 inches wide.

75c CRETONNES ON SALE AT 35c YARD.
Suitable for curtains, overdrapes, covering boxes, etc. 36 inches wide.

$1.75 WINDOW SHADES $1.19 EACH.
A good plain cream opaque shade cloth used to make them. 36 x 72 inches wide.

$1.00 CURTAIN MADRAS 75c YARD.
Cream shade with floral and conventional patters. 45 inches wide.

$2.25 LACE CURTAINS $1.39 PAIR.
White only, taped edges. 2 1-2 yards long.

$5.50 SILK TRICOLETTE, $2.75 YARD
Half price sale. Just four shades, to clear at this price, mauve, pink, sand, honeydew. 38 inches wide.

$7.50 SILK TRICOLETTE $4.50 YARD.
White, navy and small end of black; very best English make. 38 inches wide.

ANOTHER SHIPMENT OF TAFFETA SILK.
Worth $3.0 Yard. Sale Price $2.00 Yard.
Navy or black. 36 inches wide. Has chiffon finish.

$4.00 DUCHESS SATIN $2.85 YARD.
Black only. Extra heavy quality; has deep lustrous finish. 36 inches wide.

Hosiery Counter

40c BLACK COTTON HOSE 29c PAIR.
Just size 10. A low price to clear.

$1.00 WHITE SILK BOOT HOSE 65c PAIR.
Sizes 9 1-2, 10. A few pairs that are slightly imperfect.

CHILDREN'S FANCY SOCKS 40c PAIR.
Plain brown or blue and white with fancy tops.

59c SUMMER VESTS FOR 39c EACH.

75c FINE COTTON VESTS 59c EACH

CHILDREN'S COTTON VESTS 25c EACH.

CHILDREN'S 75c WHITE COTTON RIBBED HOSE FOR 59c PAIR.
Sizes 5 to 6 1-2. Good quality.

CITY AND GENERAL

POULSOM'S AUTO AND TAXI LIVERY.

Corner Charlotte and George Streets. City and country driving any hour. Phone 430. 60d54 2198

NOTICE.

The party that was seen taking the wheel from 537 Waterford street, please return it and save further trouble. 3d-152-1390

W. J. GRADY

Headquarters for Campers supplies. Neilson's Ice Cream always on hand. Telephone 735 Delivery Free. Corner Lock and Lansdowne.

TAKE A REAL TRIP ON JULY 1ST TO STONEY LAKE.

Take the 8.30 G.T.R. train to Lakefield and Steamer Empress, for a trip all round Stoney Lake, and return to the city at 5:15. 3d153

AUTO FOR HIRE.

'Phone 1766W for R. Reid's auto service. Weddings, pleasure driving, funerals or country trips. Day or night, or leave orders at Minicola's Store, 410 George Street. dtf

DR. N. H. SUTTON.

Surgery—Room 113 Barrie Bldg. 312 George Street, Hours: 9-11 a.m., 2-4 p.m. Evenings and Sundays, by appointment. Phone 131. Residence, 543 Park street. Phone 1111J. dtf

NOTICE TO FARMERS.

We do all kinds of Painting, Decorating and PaperHanging. Distance no object. Mail card. J. A. Smith, 175 Adaline Street, Peterboro. 6d155 2270

BICYCLE STORES.

As Thursday is half holiday and Friday is Dominion Day, the bicycle stores will remain closed from 1 p.m. Thursday until Saturday morning. 2d-152

LISTEN! LISTEN!

The Hartshorn Electric is carried on just the same. All kinds of house-wiring, tinsmithing and general repairs. If you want good work done, we are the boys that can do it. Address 512 Stewart Street, or phone 979J. 1d151

NOW IS THE TIME

to have your typewriters cleaned and adjusted. Get ready for the rush that's sure to come. Your letters denot your character and business standards. We carry NEW platens and everything necessary to rejuvinate your machines.
NELSON'S TYPEWRITER CO.

DON'T DELAY.

We can give you better attention now than when the season's rush begins. Have your Furniture re-upholstered better than new, with Finest Selections of Tapestries at Reasonable Prices. The American Upholstering Co., 221 Hunter Street. Phone 697—Nights and holidays. 3961tf

PUBLIC NOTICE.

It costs you no more to get that house painted this year than in 1912, wtih the best of material; if not we don't want your money. Save that kitchen woodwork. We can grain for what it costs you to paint it. The right man on the right job; 25 years' experience. Mail us a card. J. A. Smith, 175 Adaline Street, Peterboro. 6d155 2269

GOSPEL TENT MEETINGS.

Special Gospel tent meetings are being held on Albert street every night except Monday and Saturday nights at 8 o'clock. The C. G. E. street cars pass the tent door on Albert street. All are given a cordial invitation to attend these special tent meetings.

For God so loved the world that He gave His only begotten Son; that whosoever believeth in Him should not perish but have everlasting life. John 3:16. 4d-21-24-28-1

OVER CANAL TO STONEY LAKE

On Friday, July 1st, Steamer Stoney Lake will leave the George Street Wharf at eight o'clock, for Stoney Lake. Orchestra and meals on board. Round trip $1.00. 3d 153

Sport Jewellery

in many clever designs. You should see those in Necklets, as well as the longer Necklaces, Bar Pins, Hat Pins, and many New Novelties for Summer Wearing.

Fashionable Handbags to match Summer wear.

Reasonable Prices.

WARNE'S
DIAMOND HALL 349 GEORGE ST

WEDDING BELLS

POST—RICKEY.

The home of Mr. and Mrs. W. J. Rickey, 637 Aylmer street, charmingly decorated for the occasion with field daisies and ferns, was the scene of a quiet but pretty wedding yesterday morning at 10.30, when Alma, eldest daughter of Mr. and Mrs. Rickey, was united in the holy bonds of matrimony to George Harvey, son of Mr. and Mrs. G. H. Post of Brighton, Rev. J. R. Webb performing the ceremony.

The young bride, leaning on the arm of her father, who gave her away, entered the drawing-room to the strains of the Wedding March, played by Miss Elizabeth Webber. Her dainty wedding gown was of ivory charmeuse, with veil and orange blossoms and bouquet of Ophelia roses. Miss Mae Post, the groom's sister, acted as bridesmaid, attired in pink crepe de chine and carrying pink carnations, and Mr. Arthur Clarke of Brighton supported the groom. The Misses Freda Rickey and Ruth Post, in white and carrying June roses, made charming little flower girls. Miss Verna Shore of Campbellford sang "O Promise Me" during the signing of the register. After the ceremony a dainty luncheon was served at tables decorated with bowls of pink roses, the young couple leaving immediately afterwards on a motor trip to Belmont Lake and other points. They will reside in Brighton.

Many pretty and useful gifts testified to the popularity of the young bride, among them a China service from the office staff of the William Hamilton Company.

CRONIN—CLANCY.

A pretty marriage was solemnised at 8 o'clock this morning at St. Peter's Cathedral, when Mary Lillian, daughter of Mr. and Mrs. Wm. Clancy, 186 Dublin Street, became the bride of John Emmet Cronin, only son of Mr. and Mrs. Thomas Cronin, 577 Walnut Street, Rev. C. J. Phelan performing the ceremony. The bride, wearing a suit of sand tricotine, with small hat of Pekin blue, and corsage bouquet of mauve and pink sweet peas, was given away by her father. Miss Kathleen Clancy, in orchid organdie with hat to match, and carrying a shower bouquet of sweet peas, acted as bridesmaid, and Mr. Alric Letellier supported the groom. The wedding march was played by Miss M. Doherty, and Miss Gertrude Clancy sang an "Ave Maria" very sweetly during the offertory.

After the ceremony a dainty breakfast was served at the home of the bride's parents, the tables prettily decorated with orchids and roses—only the immediate relatives and friends being present. Mr. and Mrs. Cronin then left immediately by motor for Port Hope, where they will take the International Limited for Detroit and Erie, Pa. On their return, they will reside in Peterborough. Many useful and beautiful gifts testified to the popularity of the young couple, among them a substantial cheque and a complete cabinet of silver from the Grafton Co., Ltd., and a five-piece silver service from the Peterborough staff of the same firm, with whom both contracting parties have been associated for some years.

NORTHEY—CORBETT.

Trinity Church, beautifully decorated by the choir for the occasion, was the scene of a pretty wedding this afternoon at 1.30, when Lillian Grace Edniah, only daughter of Mr. and Mrs. S. Corbett, 210 Reid street, became the bride of Lieut. James H. Northey, second son of Mr. and Mrs. W. Northey, of Fenelon Falls. Rev. F. E. Malott performed the ceremony.

The bride entered the church on the arm of her brother, Mr. R. W. Corbett, of Port Angeles, Washington, to the strains of the wedding march played by Mr. George H. King. Her gown was of ivory satin de chine, with corsage and sleeves of shadow lace, court train, and silver slippers. Her tulle veil was prettily caught with orange b[illegible] and she carried a shower bouquet of Ophelia roses and valley lilies.

Miss Vedra Storey, a cousin of the bride, acted as attendant, in pale blue organdie, with hat to match, and a bouquet of roses. Mr. Roy Northey supported the groom. The ushers were Mr. Gordon Lamb and Mr. Lorne Northey.

During the signing of the register, Miss Greta Giles sang "Because."

After the ceremony, a buffet luncheon was served at the home of the bride's parents, the decorations being of sweet peas and hyacinths. The young couple left on the 3.50 C.P.R. train for Toronto, where they will take the boat for Montreal, spending the honeymoon at their cottage at Alexandria Bay. They will reside in Toronto.

The bride's travelling suit was of French blue tricotine, with hat to match, and grey suede shoes.

Miss Corbett was associated with the teaching staff of the Peterborough Conservatory of Music for the last three years, and Mr. Northey served for four years overseas, receiving his commission on the Field.

DR. T. P. McCULLOUGH.

Eye, Ear, Nose and Throat Specialist. 166 Brock street. Phone 36W.

21ST BATT.

All former members are requested to attend a meeting to be held in the G. W. V. A. Hall, Wednesday, June 29th, at 8 p.m. as business of importance is to be discussed. Every member please turn out. 2d151

Siamese natives obtain petroleum from the earth by digging pits about 60 feet deep and dipping it out with pails.

Good Eyesight And Pleasure

In the same manner that bad vision affects our working capacity, it also lessens our skill at games and our enjoyment of recreation may be considerably curtailed. Our view of nature's beauties is also dimmed, and a great pleasure missed. Let FOWLER'S "PEBLO" GLASSES restore your natural sight.

Consultation Free.

FOWLER'S
Registered Optometrists: Eyesight Specialists.
A. A. FOWLER Phm.B.; I. E. FOWLER
373 George Street

REDPATH
SUGAR
FOR PRESERVING
10 lb.—95c.
Or $9.50 Cwt. Delivered

Get the Best Sugar for Preserving, and be sure your Fruit is Right.

New Cheese, lb. 25c
Gallon Tins Choice Quality Apples—will make 14 Pies, 50c

CASH AND CARRY
SELF SERVE GROCERY
168 CHARLOTTE STREET.

JUNE WEDDINGS
Perfect DIAMONDS
Quite Within Your Means
F. R. Clarke
Goldsmith's Hall 170 Charlotte

Good Eyesight Makes Progress Possible

Man can get more insight into the Mysteries of life, and vision further ahead, if his optical equipment is efficient.

M. J. ROCHE
Optometrist
188 CHARLOTTE ST.

29th of JUNE—KNOX PIC-NIC

Knox Church Sunday School PICNIC to GORE'S LANDING. Boat leaves Up-town Wharf at 8.30 a.m.

Children of Sunday School—Free. Children Outside Sunday School, 40c. Adults, 60c. Families of Congregation, $1.00.

Main Attraction of Day—FAT MEN'S RACE. Titleholder for Many Years, W. G. Bartley. No Entries can be made after Boat sails.
Buttermilk Served End of Race—SEE THIS. 4d-18-22-25-28

IT'S A CRACKERJACK YEOTES' CIGAR SALE

A Big Hit! Thanks, Gentlemen, for your patronage. Keep the Sale booming until Dominion Day. The money you save will help you to celebrate. These Prices for a few more days only:

CIGARS—
Davis Panatellas ..... 9c each—$4.50 Box
Olympias ..... 9c each—$4.50 Box
Harvesters ..... 4 for 25c—$3.00 Box
Sir Douglas ..... 4 for 25c—$3.00 Box
El Fair ..... 4 for 25c—$3.00 Box
Some Brands of Cigars, 5 for 25c and 6 for 25c.

TOBACCOS—
Certain Lines of PACKAGE AND PLUG TOBACCOS will be Sold at REDUCED PRICES during this SIX DAYS' SACRIFICING SALE.

PIPES—
B.B.B. Pipes—were $2.50 to $3.00 .... for $1.50
Cola Pipes—Regular $1.00 ..... for .75
G.B.D. Pipes—Regular $3.50 ..... for 2.25
All regular $1.00 Pipes to clear..... for .50
All regular 75c Pipes to clear ..... for .35
All regular 50c Pipes to clear ..... for .25

POUCHES—
$1.25 Pure English Rubber Pouches 75c
$1.00 Pure English Rubber Pouches 50c
50c Pure English Rubber Pouches 25c

Louis Yeotes
337 GEORGE STREET
Phone 768

DR. W. A. SETTLE
OSTEOPATH
124 Hunter St. Phone 649
Hours 9 a.m. to 9 p.m.

DR. M. C. GOODWIN
Palmer Chiropractor
BARRIE BUILDING, PETERBORO
Lady Attendant
Phone 431
Office hours—10 to 12 a.m.; 2 to 4 and 7 to 8 p.m.
Office Closed Tuesday and Thursday Evenings

3 Boat Service
Lakefield and Stoney Lake

Until further notice steamers will leave Lakefield on arrival of the Morning, Noon, and Afternoon Trains.

Returning will connect with the 9.30 morning and 4.40 afternoon trains for Peterborough same day.

For excursion rates and other information, phone 548, or write F. G. Young, Manager, 434 Park street.

Photographs OF THE June Wedding

Early Appointments Are Necessary

The **Roy** *Studio*
140½ HUNTER ST.
The Photographer in your town

Exclusive Styles
Moderate Prices

The Vanity
212 Barrie Building
Phone 1730J
Miss I. F. McKinnon Miss L. A. Jobbitt

STOMACH Trouble and its attendant miseries and pains is nothing but the effect of some evil cause. It is foolish to relieve the effect and let the cause remain.

Trouble will follow soon again. Chiropractic Adjustment removes the cause with the effect.

We succeed where others fail

DR. T. PETTERSONE
CHIROPRACTOR
(8 Years' Experience)
—435 GEORGE STREET—
'Phone 87J.
(Over Toronto Savings and Loan Bldg.)

"It's Confidence That Does It"

Oranges Sweet and juicy thin skin, doz. **20c**

This store will be open all day Thursday and in the evening on account of the holiday, Friday.

Hints For the Holiday

Picnic Sandwich

Shippam's Pastes, in Anchovy, Salmon and Shrimp and Bloater, Salmon and Anchovy. These are splendid and very convenient.
Peanut Butter—Beachnut and Heintz, in jars.
Pastes, Deviled Tongue, Paris Paste, Potted Meat and Olive Butter.

Fruit & Vegetales

Cherries, black, white and red.
Gooseberries, very fine, qt. ..25c
Oranges, extra value, doz. 55c
Lemons, very fine, doz. 50c
Tomatoes, home grown, lb. ..40c
Cucumbers .....15c to 30c
Lettuce (very crisp), Radish, Asparagus and Cabbage.

Boneless Chicken
Pimento Cheese
Gunn's Sandwich Ham
Fresh Eggs
Salmon
Stuffed Olives
Heinz Cucumber Pickle

Picnic Drinks

Orangeade, bottle 30c
Raspberryade, bottle 38c
Raspberry Vinegar, bottle 35c
Niagara Grape Juice, bottle .....35c and 70c
Welsh's Grape Juice, bottle .....40c and 75c
Montserrat Lime Juice, bottle 50c
Rose Lime Juice, bottle 45c

Sundries

H. P. Sauce
Heinz Beefsteak Sauce
Bramble Jellies
Beechnut Baked Beans
Beinz Baked Beans
Maple Butter
Klim Caranation Milk
Camp Coffee
Reindeer Coffee
Sardines
Lunch Sets, containing Table Cloth with 12 Napkins, each 15c
Wax Rolls, each 5c
Sanitary Cup, pkg. 5c
Pickled Beets, bottle 40c
Pickled Red Cabbage, bottle..25c
A variety of Pickles.

PORTER S. WHITE CO.
PHONE 208 334 GEORGE STREET

Day in and day out, in season and out of season, you'll find bargains, genuine underpricings, in nearly everything you require, in the Want Columns of The Examiner.

The Evening Examiner

PROBABILITIES.
Light to moderate winds; mostly fair and very warm; thunderstorms in a few localities to-day. Thursday—Fair and a little cooler.

VOL. XLIX., No. 150 PETERBOROUGH, WEDNESDAY, JUNE 29, 1921 PRICE THREE CENTS

NOT TO RENEW THE ALLIANCE WITH THE JAP

ALTHOUGH DISCUSSION OF THE TREATY JUST BEGUN THIS FACT HAS BEEN MADE ABUNDANTLY CLEAR.

MEIGHEN URGES SPEED; MAY RETURN JULY 21

(By Grattan O'Leary, Staff Correspondent of Canadian Press.)

LONDON, June 29.— The Anglo-Japanese Alliance is not to be renewed in its present form. Although discussion of the treaty by the conference of British Premiers has just begun, that much has already been made abundantly clear.

Owing to heavy domestic troubles demanding the attention of Lloyd George, the conference is proceeding slowly. Premier Meighen yesterday, however, urged greater speed.

The result of the by-election in Medicine Hat has probably confirmed the Canadian Premier in his determination to sail for home about July 21.

THE WEATHER

The rainfall of yesterday amounted to the considerable total of .71 of an inch. This section was particularly favored as west of Omemee, Bethany and Millbrook very little fell. South and east of Hastings and Campbellford there was little rain. In the section around Oshawa, on Sunday there were copious showers, while here it was extremely warm, and little sign of rain.—W. P.

At The Theatres

ALLEN—Reginald Barker's production of "Snowblind," starring Pauline Starke.

CAPITOL—A great show; Wallace Reid in "The Love Special," and Harold Lloyd in "Now or Never," the first 3-reel comedy he has ever produced.

REGENT — Blanche Sweet in "That Girl From Montana," from the novel by Marah Ellis Ryan.

YOUR EYES WILL TELL YOU.
If your eyes are laboring under an undue strain you must be conscious of something wrong. With normal sight you are never aware of "trying to see," the eyes performing their functions without effort. See W. H. Lacey, Optometrist, 410 George street. dtf

ODDFELLOWS TRIPLE LINK CLUB MOONLIGHT, STR. STONEY LAKE, WEDNESDAY, JUNE 29, LEAVING GEORGE ST WHARF, 8 P.M. REFRESHMENTS, FOLLIS ORCHESTRA. TICKETS 25 CENTS. 4d 152

NOON TRIP CANCELLED ON FRIDAY, JULY 1ST. BOAT LEAVING LAKEFIELD ON ARRIVAL OF NOON TRAIN WILL BE CANCELLED. 1d

DANCE TO-NIGHT.
MELODY FOUR WEEKLY DANCE AT THE CHEMONG PARK PAVILION TO-NIGHT. 1d

TAX NOTICE
(1) NEXT SAURDAY IS THE LAST DAY FOR THE FIRST INSTALMENT.
(2) OFFICE HOURS 8 TO 4 O'CLOCK.
(3) COME EARLY AND AVOID THE RUSH AND CROWDING. 3d 153

THROUGH CANAL TO STONEY LAKE.
ON SATURDAY, JULY 2ND THE STEAMER ISLINDA WILL LEAVE THE GEORGE STREET WHARF AT 9 A.M., WITH PASSENGERS AND FREIGHT, FOR STONEY LAKE POINTS, AND WILL CONNECT WITH NOON TRAIN AT LAKEFIELD. 2d152

BEADED BAGS AND NECKLACES, JARDINIERES, ETC., AT THE VETCRAFT, COR. SMITH AND WATER STREETS. H. C. LORD. 2d-153

WEEK-END PARTIES
A SPECIALTY AT KAWARTHA INN, JACOB'S ISLAND, PIGEON LAKE, 16 MILES FROM THE CITY. FINE BOATING AND FISHING. FOR RESERVATIONS, WRITE OR 'PHONE R. F. DENIS, MANAGER, VIA LAKEHURST. 2d-153

BOWMAN HAS BUT ONE TO DO THE SLIDING

(Special Despatch to Examiner.)

TORONTO, June 29. — Hon. Beniah Bowman is vastly amused over the statement made by Dr. Edwards, who in speaking at the Frontenac Conservative Association, said, "Beniah Bowman's kids are having a whale of a time sliding down the banisters and riding on the elevators in the Parliament Buildings."

The Minister pointed out that in the first place the report was slightly exaggerated, since he had only one child, and not a whole pack of them, as suggested by the Kingston speaker. In addition his son was attending school and so was not often around the buildings during office hours. Mr. Bowman thought that probably the youngsters referred to were some of the newsboys around the building who may have been seen so desporting themselves after leaving his office.

TRY HUNS WHO SAID TO TAKE NO PRISONERS

GENERAL STENGER AND MAJOR CRUSIUS PLACED ON TRIAL BEFORE GERMAN COURT AT LEIPSIG.

ORDERED MEN TO TAKE NO FRENCH PRISONERS

LEIPSIG, June 29. — (Canadian Press.)— Lieut.-Gen. Carl Stenger and Major Benno Crusius, former commander of the 53rd German Infantry Brigade in 1914, were placed on trial before the German Supreme Court here to-day on charges preferred by the French government. General Stenger was alleged to have ordered that no French prisoners be taken and Major Crusius was accused of having transmitted this order to the soldiers of the 53rd Brigade. The French government was represented by a commission.

JACK JOHNSON WILL BE RELEASED JULY 9

WHITE WIFE WILL PAY HIS $1 000 FINE FOR HIM.

(Special Despatch to the Examiner)

LEAVENWORTH, June 29.— Jack Johnson, negro former heavy weight boxing champion, will obtain his release from the Federal prison here July 9. His white wife will pay a fine of $1,000 attached to his sentence and save him from serving an additional thirty days, federal authorities said to-day.

GREEKS EVACUATE ISMID; MASSACRE FEARED BY ALLIES

TOWN IN FLAMES AND PANIC ENSUES IN DISTRICT

LONDON, June 29. — (Canadian Press).—The position on the Ismid Peninsula in Asia Minor, where the Greek and Turkish Nationalist forces are opposed to each other, is obscure, Cecil B. Harmsworth, Under-Secretary for Foreign Affairs, stated in the House of Commons to-day. Information received this morning was to the effect that the town of Ismid had been evacuated by the Greeks and was burning, with the result that there was a great panic in the district. Mr. Harmsworth said there was danger of a considerable massacre, and the Allied representatives were taking steps to prevent such an occurrence.

LOCAL STORES OPEN THURSDAY AFTERNOON AND ALSO IN EVENING

Owing to Dominion Day falling on Friday next this year, local grocers have agreed to keep open to-morrow afternoon and evening for the convenience of customers. The dry goods, gent's furnishings, ladies' wear, boots and shoes, and all stores affected by the early closing rule, excepting nights before holidays and Saturdays, will remain open also to-morrow night.

KNOWS NOTHING OF HOLD-UP OF IMPERIAL BANK

MAN APPREHENDED ON ROAD, ARMED, AFTER ATTEMPTED ROBBERY NEAR BOLTON, DENIES COMPLICITY.

JAILED FOR CARRYING CONCEALED WEAPONS

(Special Despatch to the Examiner)

BRAMPTON, Ont. June 29.— Robert Wesley Jones, who was apprehended on the road between Palgrave and Bolton, a week ago yesterday when the Imperial Bank officials of Bolton were held up, was to-day sentenced to three months in jail by Magistrate Crawford for carrying concealed weapons.

Jones was carrying a 32 calibre revolver and several rounds of ammunition and pleaded guilty to the charge last Wednesday.

On questioning by Magistrate Crawford and Crown Attorney Morphy he insisted that he knows nothing of the men who took part in the Cedar Mills attack. Had no pals that day and was roaming around, he said, due to restlessness caused by the death of his mother, in Hamilton, seven weeks ago.

LITTLE OVERFLOW OF IMMIGRATION FROM U.S. HERE

PREDICTIONS THAT SUCH WOULD BE THE CASE CONSIDERED PREMATURE.

(Special despatch to the Examiner.)

MONTREAL, June 29.—Declarations to the effect that Canada is to receive the enormous overflow of European immigration now barred out of the United States by the new and drastic restrictions are at least decidedly premature, according to the opinion expressed by officials in Montreal to-day. Unless radical amendments are made to the Canadian immigration laws, the effect of the United States action will hard ly be discernable here, it is declared.

NOT LIKELY TO CALL MOUNTED TO PROTECT THE STRIKEBREAKERS

OTTAWA UNFAVORABLE TO ST. JOHN'S REPRESENTATIONS.

(Special despatch to the Examiner)

OTTAWA, June 29.—Representations looking toward the calling out of the Royal Canadian Mounted Police for the protection of strike breakers on the St. John Street Rail way are likely to be unfavorably received by the Government here.

The proposed wage cut by the Company was submitted to a board of arbitration. The Board ordered a reduction which was not acceptable to the Company but which the men accepted. The company desires a lower cut and the men claim that a lock out has been instituted against them. Now the company desires that the Mounted Police be requisitioned.

WE HAVE WITH US TODAY

At the Empress—A. Smith, C. K. Williams, E. W. Kent, A. H. McMullen, Chas. Grady, N. I. Orr, Mrs. G. G. Rice, Mrs. C. F. Porter, G. E. Boomer, C. J. Townsend, Toronto; Mr. and Mrs. G. L. MacDougall, Harriston; H. H. York, P. J. Perrin, L. M. Savage, Montreal; T. H. S. Lowry, Ottawa; Mr. and Mrs. Jas. H. Kehler, Saginaw; T. M. Cune, Hamilton; J. H. Novin, L. D. Walker, Geo. H. Wilson, Toronto; F. W. Gregory, Lindsay; A. J. Reynolds, Solina; D. R. Stradleoar, London; Mrs. Hunter Corbett, Chefoo, North China.

At the White House—C. W. Hunt, J. W. Barrington, S. H. Scott, J. Bailey, Toronto; O. E. Johnston, Bridgeburg; J. C. Lucy, J. Fitzpatrick, T. J. Moran, S. Carter, L. Kennedy, Trenton; F. Webster, Brantford; F. J. Lloyd, Stratford; Mr. and Mrs. A. J. Young, Ennismore; R. W. Olin, Campbellford; C. P. Young, St. Paul; J. V. Howard, Ottawa; J. Wyre, Montreal.

COMPLETE SERVICE ON BIG FIGHT SATURDAY

Saturday's bout between Georges Carpentier and Jack Dempsey for the heavyweight championship of the world, is scheduled to start at 2 o'clock, eastern standard time. As it is limited to 12 rounds of 3 minutes each, with one minute intermissions, it will be over exactly 48 minutes later at the latest, providing there are no unexpected delays.

The Examiner bulletin boards will tell the story of its progress round by round, and as soon as it is over a sporting extra will be published carrying a detailed blow-by-blow story of the contest, written by W. A. Hewitt at the ringside. Telephone calls will be promptly answered by The Examiner, but it will be worth your while to be down town Saturday afternoon.

CITY WINS IN CIVIC STRIKE; OVER AT NOON

QUEBEC POLICE AND FIREMEN WILL RETURN TO WORK AT TERMS SUBMITTED BY THE CITY.

INCREASE OF FROM 75 CENTS TO $1 A WEEK

QUEBEC, June 29. — (Canadian Press).—The strike of the municipal firemen and policemen here ended at noon.

Mayor Samson, in announcing the end of the strike, stated that the men had agreed to return to duty on the conditions submitted to them by the city, and which were based on the report of the Board of Arbitration which recently inquired into the demands of the men for increased pay. The men will get increases in pay of 75 cents and one dollar a week, according to the length of service. The wage scale of firemen and policemen now runs from $18 to $26 per week.

(Special Despatch to the Examiner)

QUEBEC, June 29.—More than sixty of the striking police men had returned to the posts by noon to-day when the time limit granted by the City Council last night for the return expired. All these men will be fully reinstated and just what action will be taken by the city with regard to those who have not yet returned is as yet undecided. The city's ultimatum proclaimed that the municipality reserved the right to refuse re-engagement to any of the strikers and this appears to have had the result of keeping back all those who led the strikers out. In any event none of the leaders have applied for his former appointment. The police are therefore divided about about evenly, half having returned or will return shortly, while the remainder decided to stay away from the city hall until the "Scabs" are dismissed and all the strikers are re-instated.

The firemen since their walkout have presented a solid front. Not a single defection from their ranks has been reported. These men are loudly denouncing the police for their weakness in returning upon the city's threat of of dismissal, claiming that had both groups remained steadfast the city would have been brought to its knees. Only volunteers are manning the department and these have not been put to a test owing to the absence of fires.

Chief of Police Trudel was enthusiastic over the almost total lack of accidents and public disturbances snce the strike began, despite the number of public attractions and demonstrations which have been in progress. "I believe," he said, "there is no other City in America which could parallel this."

There is no doubt the sudden aggression of the city in placing the leaders under arrest has had the effect of breaking the back of the strike.

OVERRULES MOTION TO QUASH BASEBALL TRIAL

CHICAGO, June 29.— (Canadian Press.) — A motion by the defendants in the baseball trials that the indictments charging conspiracy by Chicago White Sox players to throw the 1919 world's series be quashed as illegal under the Illinois State law was overruled by Judge Hugo Ofreind here to-day.

IF EMBARGO IS NOT LIFTED WE MUST TRY U.S.

HON. DR. TOLMIE APPEARS BEFORE COMMISSION ENQUIRING INTO EMBARGO ON CANADIAN CATTLE.

SAYS WE MUST OBTAIN OUTLET IN THAT EVENT

(By Grattan O'Leary—Staff Correspondent of Canadian Press).

LONDON, June 29.—Hon. Dr. S. F. Tolmie, Canadian Minister of Agriculture, made the following significant statement before the British Commission enquiring into the cattle embargo: "Should the embargo be continued, Canada must endeavor by all means in her power to secure a permanent, unrestricted outlet for her surplus in the United States market."

FINANCIAL AND MARKETS

WALL STREET.

NEW YORK, June 29.—(Canadian Press).—With the exception of Mexican Petroleum, which declined 1½ points, price tendencies at the dull opening of to-day's Stock Market were distinctly upward. Speculative interest again centered in Rails and Steels, the chief features of yesterday's rally. Louisville and Nashville, Chesapeake and Ohio, Reading and New York Central displayed marked strength. Bethlehem and United States Steels were in demand with American Smelting, American Sugar, Sumatra Tobacco, Central Leather, American International and Allied Chemical. United States Realty represented the obscure specialties at a gain of 2 5-8 points.

Under steady pressure Mexican Petroleum increased its loss to 3 1-2 points, but the remainder of the list strengthened on light operations. Steels and equipments were further benefited by indications that the railway companies were coming into the market for supples. Studebaker and Pierce-Arrow, common and preferred, and some of the oils, notably General Asphalt and Royal Dutch, were firm. Sugars strengthened on a moderate advance in the price of the refined product, and coppers continued to harden on purchases of metal for foreign accounts.

Liberty 3 1-2 per cent. bonds were conspicuously heavy.

Call money opened at 5 1-2 per cent.

TORONTO.

TORONTO, June 29 (Canadian Press).—The market this morning showed very little improvement over yesterday in regard to activity, but there was a distinct improvement in sentiment. The whole list was strong and gains were scored by a number of stocks. A small lot of Dominion Canners changed hands at 24 1-2, as compared with 20, the best bid of yesterday. Canadian Pacific, after opening lower at 122, sold up to 123 3-4 on sales of 150. Part of this advance was lost, however, with the close at 123 1-4, a net gain of 3-4 from last night's close. Brazilian after a strong opening, lost its early gain, closing unchanged at 50 1-2. Paper stocks were very quiet, with Abitibi unchanged at 25 3-4. Spanish River, in which no transactions were recorded, was quoted at 51 bid, as compared with 48 1-2 bid last night.

FOREIGN EXCHANGE.

NEW YORK, June 29 (Canadian Press).—Sterling exchange heavy. Demand $3.74 3-4; cables, $3.75 1-4; Canadian dollar, 12 1-16 per cent. discount.

TRENT WATERWAYS DEVELOPMENT ASSOCIATION HOLDS ITS FIRST ANNUAL CONVENTION AT ORILLIA

TOO LATE TO OPPOSE FIGHT, SAYS SUNDAY

(Special Despatch to Examiner.)

NORTON, Va., June 29. — The time to have opposed the Dempsey-Carpentier fight was before Tex Rickard has spent a barrel of money erecting the prize ring, according to William A. (Billy) Sunday, here to-day.

"I do not favor prize fights, but as it has been known for months that this bout was scheduled to take place, the time to have opposed it was before Tex Rickard had spent a barrel of money erecting the prize ring. Now that the scrap is to come off, I hope Jack wins, because Carpentier is a foreigner, and Jack is an American.

"In my opinion, a prize fight on Saturday is not as bad as a baseball game on Sunday."

Three attempts on the part of the International Reform Bureau and clergymen yesterday to block the fight ended in failure.

MANY PLANS FOR DEVELOPMENT OF ROUTE, ENTAILING ACCOMPANYING DEVELOPMENT OF DISTRICT, ARE MOOTED.

PUBLICITY LAST YEAR BROUGHT GOOD RESULTS

(Special Despatch to The Examiner)

ORILLIA, June 29.—The first annual meeting of the Trent Waterway Development Association, given yesterday under happy auspices as guests of the Orillia Board of Trade, at one of the most beautiful points in the district, the Orchard Point Inn, situated at the junction of Lake Couchiching and Lake Simcoe, showed a decided improvement in attendance as against the previous year.

At the conclusion of the luncheon, Mayor Anderson of Orillia, extended a hearty welcome to the delegates, and was appropriately replied to by Mr. G. K. Fraser, President of the Association.

The annual report of the President reviewed the work of the year. Considerable activity has been devoted to advertising and publicity work. In addition to paid advertising, articles prepared by the association have been used in several Canadian and United States newspapers and films have been secured of the Trent route by the Canadian Exhibition Commission. Over 200 enquiries have resulted from the advertising, coming from all parts of the continent.

Charts have been prepared by the Department of Railways and Canals of this route, following the association's request for such.

The report concluded with a summary of the benefits which would accrue from all municipalities in the district.

The president also dwelt upon the reasons for the formation of the association, that is, chiefly, a desire to develop the great possibilities of the Trent Waterway, as yet incomplete for commercial purposes.

The Treasurer's report was submitted, showing that $1,030 had been spent on advertising the Trent Waterway, which was subscribed by the following municipalities: Beaverton, Bobcaygeon, Campbellford, Lindsay, Meaford, Orillia, Peterborough, and the Severn River Improvement Association.

The report also showed that $800 had been spent by the Peterborough Chamber of Commerce on the work of the Association since its inception.

Address.

Mr. A. L. Killaly, Chief Superintendent of the Trent Canal, as guest of the Association on this occasion, gave a short address on the development of the Canal to its present position, and stated that nothing definite could be stated as to the extent to which the Canal would be utilized until after its completion as a complete water route from Georgian Bay to Lake Ontario. He remarked that the attention of the Association should be devoted to urging the Government to complete the work as early as possible.

Election of Officers.

After a short discussion on the merits and demerits of the present officers of the Association, it was moved by Mr. A. W. Bell, of Midland, seconded by Mr. R. B. Rogers, of Peterborough, that the same officers be reinstated by acclamation and be given another chance. The motion was carried unanimously.

The offiers are as follows: Honorary President, Senator W. H. Bennett, Midland; President, G. K. Fraser, Burleigh; 1st Vice-President, Francis D. Kerr, Peterborough; 2nd Vice-President, J. Miller, Orillia; Secretary-Treasurer, Leon Frazer, Peterborough.

Honorary Presidents.

Senator W. H. Bennett suggested that the Honorary Presidents should include prominent gentlemen along the Trent Waterway route, who were particularly interested in the development of the waterways and on motion, duly seconded, the following were unanimously elected as Honorary Presidents: Sir William McKenzie, Sir Sam Hughes and Sir Edward Kemp.

Honorary Members.

Due to the particular interest shown by the various members of the Dominion House in the development and utilization of the waterway, it was moved by Mr. F. D. Kerr, Vice-President, seconded by Mr. A. W. Bell, of Midland, that the following members of Parliament be elected as honorary members of the Association: William A. Boys, M.P., Barrie; E. G. Porter, M.P., Belleville; J. A. Sexsmith, M.P., Havelock; Jas. B. Tudhope, M.P., Orillia;

(Continued on Page 15).

CRAIG REFUSES TO MEET SOUTH IRISH LEADER

DECLINES INVITATION OF DE VALERA TO CONFERENCE IN DUBLIN MONDAY.

VALERA EXPRESSED WISH TO SOUND VIEWS NORTH

BELFAST, June 29.—(Canadian Press.) — Sir James Craig, Ulster Premier, declined to-day the invitation extended to him by Eamonn De Valera, Irish Republican leader, to meet De Valera in Dublin.

The invitation was contained in a letter to the Ulster Premier and four other prominent Irishmen outside of De Valera's party, asking them to meet them at Mansion House in Dublin for a conference Monday. Valera expressed a desire to sound the viewsof the Ulster people.

THE OFFICERS AND MEMBERS OF OTONABEE LODGE, NO. 13, I.O.O.F., ARE REQUESTED TO ATTEND A SPECIAL MEETING TO-NIGHT (WEDNESDAY), 29TH JUNE, TO MAKE ARRANGEMENTS FOR THE FUNERAL OF OUR LATE BROTHER, GEORGE HANKINSON, OF SUDBURY LODGE, AND FORMER MEMBER OF OTONABEE LODGE. MEETING CALLED FOR 7.30 P.M. ALL MEMBERS OF THE ORDER ARE REQUESTED TO ATTEND. 1d-152

ST. ANDREW'S LADIES' AID WILL HOLD AN EXCURSION TO GORE'S LANDING PER STR. STONEY LAKE, ON THURSDAY, 7TH JULY. BOAT LEAVES WHARF AT 1.30. THIS IS THE FIRST HALF-HOLIDAY. 1d-152

L.O.L. NO. 1175 MOONLIGHT, WHICH WAS TO HAVE BEEN HELD LAST NIGHT, WILL BE POSTPONED UNTIL 13TH JULY. ANYONE HOLDING TICKETS FOR 28TH JUNE MAY USE SAME ON 13TH JULY. 1d-152

PUBLIC MEETING

G.W.V.A. HALL

WEDNESDAY, June 29th, 8 p.m.

BUSINESS—Receive Reports and decide Future Action regarding Increased Water Rates.
Organization of Association of Owners and Tenants.
Any other Business referring to Welfare and Progress of our City.

All those who attended the last Meeting are expected to be present, and bring your Neighbour. All Citizens are interested. LADIES, this means You, as making both ends meet is probably up to you these days. 2d-152

HOLY NAME OUTING T.A.S. PARK FRIDAY, JULY 1st. Boats Every Half-hour
TWO BAND CONCERTS. BALL GAME. SPORTS. ORCHESTRA
ADULTS 40c Return. CHILDREN 20c CHILDREN 9 YEARS AND UNDER FREE

SITUATIONS VACANT

MAKE MONEY AT HOME—$15 to $60 paid weekly for your spare time writing showcards for us. No canvassing. We instruct and supply you with work West-Angus Showcard Service, 57K Colborne street., Toronto. dtf 730

DO YOU WANT A POSITION that is permanent, where the future is limited by the interest you take in your work? If you are past 25 and can furnish good references as to your honesty, we have an opportunity for you to earn $50.00 or more per week. Apply giving particulars to Box 2346 Examiner. 2d 154 2346

CHILDREN'S AID SOCIETY
—of—
PETERBORO CITY AND COUNTY
For the Care of Neglected and Ill-Treated Children.
CHILDREN FOR ADOPTION.
G. W. POWELL,
Assistant Secretary and Inspector, 688 George street. Phone 1044W. Office Hours, 12 to 2 and 6 to 8 p.m.

MONEY TO LOAN.

We have funds to loan on Real Estate Security at the lowest rates. GORDON & O'BRIEN, Phone 219.

DENTISTRY.

DR. J. F. O'BRIEN, Dentist. Office, formerly occupied by Dr McKenty, No. 370 George street. Open evenings by appointment.

OSTEOPATHY.

DR. BRUCE E. MARSHALL—Osteopathic Physician Office, 242 Hunter Street. Hours, 9 to 11, 2 to 4 p.m., 7 to 8 p.m. Telephone 116W

DRS. WALMSLEY & SEITLE—Osteopathic Physicians Office in Sun Life Building, corner of Hunter and Water streets. Entrance, 124 Hunter street. Phone 649 Office hours, 9 a.m., to 9 p.m

MEDICAL.

DR. BUCHANAN, F.R.C.S., Edinburgh, M.R.C., Eng., L.R.C.P., London. Eye, Ear, Nose and Throat Specialist. Hours: 9-11, 2-4 p.m. and 7-8 p.m. Phone 519 Office corner of Water and Murray Streets.

BARRISTERS AND SOLICITORS.

GORDON & O'BRIEN—Barristers, Solicitors Notaries, Money to loan on easy terms Special attention to Patents and Trade Marks. Phone 219 G. N Gordon. T. A. O'Brien.

T. T. MEDD, Barrister, Solicitor, Notary. Office over the Dominion Bank, corner of George and Simcoe Streets. Telephone No. 22. Private funds to loan at current rates upon easy terms.

C. R. WIDDIFIELD, B.A., Barrister, etc., and Solicitor for the City of Peterboro. Money to loan. Office, over the Bank of Commerce. Phone 550.

PECK, KERR & McELDERRY, Barristers, Solicitors, and Notaries, Office, Water street, Peterboro. Money to loan at the lowest current rates of interest on easy terms of payment. F. A. Peck, F. D. Kerr, V. J. McElderry

O'CONNELL & CORKERY—Barristers Solicitors and Notaries. Money to loan at the lowest current rates of interest. Daniel O'Connell, John R. Corkery, Hunter street, two doors west of the Post Office.

DUMBLE & JOHNSTON—Barristers, Solicitors, etc. Office, over the Toronto Savings and Loan Company, George street. D. W. Dumble, K.C., W. Johnston.

J. E. DIXON, Barrister, Solicitor, etc. Office, corner Hunter and George streets. Entrance next to Madill's drug store

HALL & HALL—Barristers, Solicitors, and Notaries Public. Hunter street Peterborough, next to St. John's Church. Money to loan at the lowest rates of interest. E. H. D. Hall, Fred D. Hall.

MOORE & WEARING—Barristers and Solicitors, 403 Water street, opposite the Post Office. Money to loan at the lowest current rates of interest. Jos. Wearing, M.A.

D. R. HALL—Barrister, Solicitor, etc., Peterboro, Ont., Office corner of Hunter and Water streets, over the Canadian Bank of Commerce. Trust funds to loan on easy terms of payment.

JAMES FORDYCE STRICKLAND—Barrister, Solicitor, Notary Public. Money to loan 124 Hunter street Peterboro. Phone 151

ARCHITECTS.

W. & WALTER R. L. BLACKWELL—Architects, Office, Bank of Commerce Building, corner of Hunter and Water streets. Telephones Office, 1300; Residence, 1272.

W. H. BARRY—Architect. Plans prepared for Monumental, Commercial and Domestic Buildings. Office, 539 Gilmour street. Phone 567

Railway Time Tables

GRAND TRUNK RAILWAY.

(Corrected to Date.)

No. 96—8.10 a.m., for Port Hope and Toronto.
No. 95—8.20 a.m., for Lindsay, Blackwater Junction, Orillia, Midland, North Bay and Toronto.
No. 58—8.25 a.m., for Hastings, Campbellford, Belleville, and points on the Main Line east.
No. 371—8.30 a.m., for Lakefield.
No. 371—12.15 p.m., for Lakefield.
No. 92—12.04 p.m., for Lindsay, Port Hope, Toronto, Buffalo, making connection with International Limited for London, Detroit and Chicago.
No 100—12.00 p.m. for Hastings, Campbellford and Belleville.
No. 95—5.40 p.m., for Lindsay, Orillia, Midland, North Bay and Toronto.
No. 94—9.10 p.m., for Port Hope, Montreal and Boston.
No. 99—8.19 p.m., for Lindsay.

CANADIAN PACIFIC RAILWAY.

(Corrected to Date.)

GOING EAST—
11.39 a.m.—Norwood, Havelock, Bonarlaw, Tweed, Perth, Smith's Falls, Kingston, Ottawa, Montreal and intermediate points daily. On Sunday this train proceeds east only as far as Havelock.
1.20 p.m.—Indian River Norwood, Havelock and Tweed Daily except Sunday.
12.03 a.m.—Havelock, Tweed, Kingston, Perth Smith's Falls, Montreal, St. John, Boston and New York Daily except Saturday.
(C) a.m.—Havelock, Tweed, Kingston Perth Smith's Falls and Ottawa Daily.

GOING WEST—
4.16 a.m.—Tyrtle, Toronto, Guelph, Goderich, Hamilton, Galt, Woodstock, St. Thomas, London, Chatham, Detroit, Chicago and New York. Daily.
44 3 a.m.—Toronto, (Yonge street), Hamilton Owen Sound, Teeswater and intermediate points Daily except Sunday.
7.25 a.m. — Toronto Hamilton, Brantford, Buffalo, Rochester, Boston, New York, Galt, Woodstock, London, Chatham, Detroit and intermediate points between Peterboro and Toronto. Daily, except Sunday.
9.22 a.m.—Bethany, Lindsay, Orillia, Port McNicoll and intermediate points. Daily except Sunday
3.50 p.m.—Toronto, Hamilton, Brantford, Buffalo, New York, Guelph, Galt Woodstock, London, Windsor, Detroit, Chicago and intermediate points between Peterboro and Toronto. Daily.
(C) p.m.—Lindsay, Toronto (Yonge Street), and intermediate points Daily except Sunday

BARBEAU'S CARTAGE

All kinds of moving and carting by careful and experienced men. A new Motor Truck has been added to our equipment, which will enable us to give better service than ever to our patrons. Satisfaction guaranteed. No distance too far. New Furniture Van. Largest in the City. Household Effects moved with care.

A. BARBEAU

WORK WANTED

IF YOU WANT YOUR SEWER connections dug from the street line to the house or if your sewer is plugged 'Phone 1025J 541 Elm street. 3d 154 1421

WANTED—BY YOUNG WOMan work of any kind. 'Phone 619W 3d 154 1424

AUTOS FOR SALE

FOR SALE — FORD CAR IN first class condition. Price $300. Apply Examiner for address. 3d 152 1385

FOR SALE— 490 CHEVROLET Touring 1920 model, in first class condition. Apply 136 Perry street. 3d 153 1413

FOR SALE — MAXWELL ALmost new would exchange for Ford roadster. Apply 694 Water street 3d 153 1405

SNAP IN A FORD SEDAN, full equipment with Mayall winter heater, Jamieson gasoline economizer and Fire Insurance to January 1922, by auction on the market next Saturday, 12:00 o'clock, noon cost value at this date with this equipment $1200; in better running condition than any new car. 3d 153 2320.

FOR SALE — CHEAP FOR quick sale, Light 5 passenger touring car, newly overhauled and painted. Apply Grimison and Wylie, 212 Charlotte street, rear of Banks Garage. 3d 154 1418

FOR SALE

FOR SALE—BICYCLE IN GOOD repair. 'Phone after six o'clock to 1628J. 3d 153 1398

FOR SALE — LAWN SWING with canopy top. Cheap. Apply Examiner for address. 3d 152 1389

FOR SALE—SMALL WOOD cook stove, iron bed, couch, ice cream freezer. Apply 257 Wolfe street. 3d 154 1430

FOR SALE — A GOOD TENT size 10 by 12. Apply after 6 o'clock evenings at 270 Roger street. 3d 154 1429

FOR SALE 1 VELVET RUG, 9 x 10 feet, 11 yards carpet to match rug. Apply 579 Aylmer street. 3d 154 1428

FOR SALE—PUP, SCOTCH COLlie, will sell cheap. Apply 520 Elm street. 3d 153 1406

FURNITURE ETC., FOR SALE 148 Antrim corner of George. 3d 154 1418

FOR SALE—1 SET OF CORRUgated hose. Apply 52 Aylmer St. 3d 152 2278

FOR SALE—NEW WHITE ENamel Refrigerator. Apply 376 1-2 Water street. 3d 152 1378

FOR SALE — HORSE AND A cow. Apply Examiner for address. 3d 152 1372

FOR SALE—3 JERSEY COWS. Apply 109 Bennett street. 3d 152 1369

FOR SALE—GOOD MILK COW due to freshen. Telephone 101 ring 6. d3 152 1371

FOR SALE—A JERSEY COW and calf (4 years old). Just freshened. 380 London street. 2d 152 1400

FOR SALE — ESTABLISHED business. Good reason for selling. A snap for right party. Apply 219 Brock street. 3d 159 1382

FOR SALE — A LAUNCH, 17 foot with top and side curtains, 2 cylinder, 4 cycle engine. Apply Dr. McPherson. 4d 154 1412

FOR SALE—THRESHING OUTfit. One John Goodison Engine, 18-22 also Waterloo Separator Blower and feeder 32-42. Apply Examiner for address. 6d 154 1375

ONE BAY MARE, GOOD DRIVer or delivery, one platform, spring waggon one top buggy. Sell Cheap. Apply 542 Rogers. 3d 153 1414

FOR SALE—FIRST CLASS COLlie pup, an excellent cattle dog, now ready to work. Apply I. Hetherington, Peterboro, R. R. 1, or 'phone 989-r-21. 3d 153 1403

FOR SALE—DRY SLAB WOOD cut 12 inches, $5.00 per one horse load. 'Phone 1574W. 500 Gilchrist street. Prompt delivery. 26 154 1631

FOR SALE—FLORENCE AUTOmatic oil stove, 2 Burner, Quebec heater with oven. Cupboard, folding Spring Couch, etc. Apply 481 Aylmer evenings after seven. 3d 153 1396

FOR SALE — HOUSE HOLD furniture including a wardrobe, sideboards, beds, and springs chairs, dressers, writing, desk, gramaphone, tables, cook stove, cupboards. Apply 310 Burnham street or 'Phone 1078W. 3d 153 1399

FOR SALE—GOOD 20' MOTOR launch with A1 cedar hull fitted with 5 h.p. Wilson engine double cylinder and clutch in first class running shape. Will sell right. Apply evenings at 452 Mark street, Peterboro. 3d 153 1395

PEAR LAWN FARM OFFERS for sale six choice Shorthorn bulls from six months to sixteen months old. I will take a good milking grade cow as part pay on each bull. Herbert J. Miller, Keene, R. R. 1 12d 162 2309 2w 28

FOR SALE CHEAP—A J. J. CASE Threshing Outfit with portable Engine and Separator, with carriers. This is a great chance to secure an A 1 outfit at a reasonable price. Apply to Jas. H. Peel Box 27, Millbrook. 3d 154 5w 31 1381

FOUND

FOUND— A CHILD'S SLIPPER in Central Park. Owner may leave same by calling at Examiner and paying for this advertisement. 3d 153 2330

BABY CARRIAGES, Etc.

FOR SALE—WHITE WICKER baby carriage. First class condition. Apply 374 1-2 George street. 3d 152 1386

FOR SALE—1 GREY WICKER baby carriage reversible gear in good condition, 1 Brown and Fawn rug, 3 1-2 by 4 yards. Both cheap. Apply 387 Roger street. 3d 154 1426

AGENTS WANTED

MEN AND WOMEN, NOT TO canvass, but to travel and appoint local representatives, $21 a week good chance to make $50. a week and expenses guaranteed, with and expenses. State age and qualifications. Experience unnecessary. Winston Co. Dept. G. Toronto. 9d w e 152 1600

BOARDERS WANTED

GENTLEMEN BOARDERS wanted, private tennis court, Central to City. 'Phone 1630W. 6d 1754 1361

WANTED— BOARDERS NEAR C. G. E. Gentlemen preferred. Apply Examiner for address. 3d 152 2206

HELP WANTED--Female

COOK WANTED—APPLY MRS. J. E. Lillico Juniper Island, P.O. 3d 152 2267

WANTED—PLAIN COOK AND girl. Apply American Hotel. 3d 153 1410

WANTED — A MAID FOR GENeral housework for small family. Apply 264 Reid street. 3d 152 2204

WANTED—COMPETENT COOK general. Must be experienced. Wages $25 per month. Apply Examiner for address. 6d 156 2302

WANTED — RELIABLE WOMan, one or two days each week, Mrs. Hamilton, 800 George street or 'Phone 949J. 3d 152 1387

WANTED— GIRL FOR OFFICE Some knowledge of typewriting. State age and salary expected. Apply Box 2291 Examiner office. 3d 152 2201

HELP WANTED—Male

WANTED—BOY ABOUT 15 TO work on farm during summer. Apply Eli Buiston, Bridgenorth. 3d 152 1370

WANTED—CLERK WITH GENeral knowledge of office routine. Good at figures. State age and salary expected. Apply Box 2292 Examiner 3d 152 2202

DISTRIBUTOR OR REPRESENtative in Peterborough and vicinity to handle attractive specialty having large commission and big turnover. Only established firm or representative with good connection willing to carry small stock considered. Apply R. H. Fallis, Room 42, 34 Victoria street, Toronto. 3d 153 1402

WANTED—A BOY, 13 years, wishes some kind of employment during the holidays, 'Phone 1687M. 1d 152 1437

WANTED—CEMENT FINISHers. Apply Filtration Plant, Yates Construction Co. 3d 154 2334

TEACHERS WANTED

WANTED — TEACHER HOLDing first or second class certificate for S. S. No. 8, Otonabee; duties to commence September. Apply James Thompson, R. R. No. 6, Peterboro. 6d152 2214

TEACHER WANTED FOR S.S. No. 9 Cavan second class certificate experience preferred salary, 1,000. Convenient to city duties to commence Sept. 1. Apply Fred Elliott, R. R. No. 1, Cavan, 'Phone

WANTED

WANTED—TO BUY A QUIET horse for express rig. Apply Examiner for address. 3d 153 1407

WANTED — MODERN MILK route, in South end. Apply to Examiner for address. 6d 155 2298

WANTED—TO RENT A SKIFF for the summer. Apply Box 2326 Examiner. 3d 153 2326

WANTED TO BUY — A GOOD office desk and chairs. Apply manager, Box 1051, Post Office, Peterboro. 3d 152 2282

WANTED — REFRIGERATOR medium size. Must be in good condition. 'Phone 415W. 3d 152 1188

EXPERIENCED COOK FOR small fishing party at Kawartha Lakes from July 1st to Sept. 15. Apply J. J. Turner & Sons. 3d 153 1417

WANTED—A CAPABLE STENographer for general insurance office work. Must be thoroughly experienced in business methods. Write box 1051 Post Office. 3d 152 2283

WANTED TO RENT DWELLHouse Possession either immediate or within one month. Send description and location with terms 207 Brock street. 3d 154 1425

WANTED TO PURCHASE, small barn or stable. Apply J. Healey, corner of Cameron and Woodbine avenue, East City. 3d 154 1423

NOTICE

TO ALL BINDER TWINES quoted by me at 19 1-2 cents for 600, government tax must be added. R. C. BRAUND. 6d 155 2293

FOSTER'S AUTO AND TAXI Livery, 64 Aylmer street city and country driving. Day or night. 'Phone 619W. 6d 154 1362

FOR ALL KINDS OF TRUCKing Express, etc. Call Warde Bros Telephone 1755W. House address 350 Aylmer street. 6d 154 1376

NOTICE

ON JUNE 28, PUT IN THE Pound Keepers care a two year old red and white bull with two punch holes in the righ ear. Owner may have the same by paying all expenses. Wm. A. Northey, Lakehurst, Ont. 3d 154 1435

HOUSES, REAL ESTATE

FOR SALE — 8 ROOMED HOUSE all conveniences; cottage in the rear, large lawn. Apply R. M. Moore, 142 Hunter street. East. Phone 855. 7d1551352

BARGAIN FOR QUICK SALE nine roomed house light and water large lot, stable and sheds. Address Examiner. 3d 154 1419

FOR SALE—CRAIGS TERRACE on Stewart street, 5 house solid brick with fire walls between each house. Apply 386 Stewart street. 1d 152 2344

FARMS AND HOUSES FOR sale. For particulars apply to 95 Hunter street. 26d 150 1056

FOR SALE — 7 ROOMED house, hardwood floors. All conveniences, cement cellar. Fine for large family or could easily be made duplex. Cheap for cash. Clear title. Apply Examiner for address. 3d 153 1392

SITUATIONS WANTED

WANTED — A SITUATION AS plain cook for the lakes or Chemong. Apply 561 Patterson street.

WANTED—A YOUNG LADY wants position as office supply for one month or longer. Experienced in general office work. Would supply for girl who is away on holidays. Apply Box 1379 Examiner. 3d 152 1379

FOR RENT

TO RENT—7 ROOM, MODERN House. Immediate possession. Apply 203 Dublin street 3d 150 1340

APARTMENT TO RENT 'Phone 424 for particulars. 3d 153 1411

TWO FURNISHED ROOMS for light housekeeping. Apply at Examiner for address. 3d 154 2335

TO RENT—2 OR 3 UNFURNISHed rooms with use of 'phone. Reasonable rent. 'Phone 1687M. 1d 152 1436

2 HOUSES TO RENT AT ONCE, corner Charlotte and Rubidge Sts. Apply Dr. E. V. Frederick. 3d 153 2319

HOUSE TO RENT—6 ROOMS All conveniences over Dawson Bros store, Rubidge and Townsend. 3d 154 1431

TO RENT—ROOM AND BOARD with use of 'phone. Apply 386 Stewart street. 3d 154 1432

FOR RENT—3 ROOMED FLAT very central All conveniences. 'Phone 980J. 3d 154 1433

6 ROOMED FURNISHED house to rent with use of piano and all conveniences. Cheap. Apply 477 McDonnell street. 3d 154 1427

CARS FOR PORT HOPE, JULY 1st. Prices reasonable. 'Phone 1329. 3d 153 1391

APARTMENT TO RENT FOR month of July. Apply J. E. Lillico, Juniper Island, P.O. 3d152 2268

TO LET—FLAT HEATED. ALL improvements. Apply D. I. Lundy, 95 Hunter street west. 6d 155 2295

TO RENT— TWO FURNISHED rooms for light housekeeping. Apply Examiner for address. 6d 155 2284

FOR RENT—HEATED OFFICE on George street. Immediate possession. Apply 437 George street.

FOR RENT—HEATED OFFICE in Bank of Commerce Building Immediate possession. Apply 437 George street. tf 2801

TO RENT — FURNISHED front bed room. Suitable for one or two gentlemen. Apply Examiner for address. 6d 155 2285

TO RENT—GOOD MODERN 7 roomed brick house well located in East City. Immediate possession Apply H. J. McCannan, Simcoe street. 3d 152 1384

TO RENT—FURNISHED COTtage on Stoney Lake near Juniper Island for first two weeks of July. Everything supplied but bedding. Apply 110 Simcoe, 'Phone 76. 3d 153 2322

TO RENT — TWO LARGE bright, well furnished front bed sitting rooms, each suitable for one or two getlemen preferred at 267 Simcoe street. Moderate rent. 3d 153 1416

TO RENT—PART OF A FURnished house with all conveniences. Use of 'Phone. Posession 15th of July to a young couple without children. 578 Charlotte. 6d 156 1415

POULTRY AND EGGS

FOR SALE — ELEVEN HENS and cockerel. Cheap. Apply 98 Gladstone avenue. 3d 153 1393

FOR SALE—A COCK AND 12 hens barred Plymouth Rocks. Guild's bred-to-lay strain. Portable hen house and a folding go-cart, 348 Charlotte street.

WANTED — LIVE POULTRY Highest market prices paid. Apply 520 Elm street or 'Phone 771 and we will call. 26d 170 1139

FOR SALE—PEN OF GUILD strain, White Wyandotte Hens. Grand Winter Layers $1.25 each. 180 Simcoe street 'Phone 1109W. 3d 153 1400

FOR HIRE

FOR HIRE—AUTO W. H. PEEL. 'Phone 1288J. 26d 154 026

LOST

LOST—ANY PERSON FINDING a mink fur in the style of a neckpiece, please return to Examiner Office. Reward. 3d 152 1374

WOULD THE PERSON WHO picked up the purse on Charlotte street on Saturday night please return to Examiner. d3 152 1377

LOST—SUNDAY EVENING BEtween Crowe's Landing and Peterboro, Eastman Kodak. Leather case. Finder please leave at Customs House, Peterboro. 2d 152 1397 1w

LOST— ON SUNDAY EVENING at Chemong Park, white terrier dog with black and brown head, short black tail, about 6 months old. Finder phone 1165J R. H. Ferguson, 444 Mark street. 3d 152 2207

LOST — BLACK WALLET CONtaining sum of money, army discharge paper, bank book and valuable receipts. Finder please return to owner or Examiner office and receive substantial reward. 3d 152 2287

LOST—ON SUNDAY AFTERnoon on road between Bewdeley and Chemong Park, gentleman's blue serge coat, enclosed in cardboard box. Owners name and address in inside pocket. Reward at Examiner office. 2d 152 1304

LOST—SMALL BLACK PURSE in the Chautauqua tent. Finder pease leave at Examiner. 3d 153 1401

LOST—GOLD LOCKET WITH initials "V.E.P." betwen Nicholls Oval and Boswell avenue. Finder please leave at Examiner. 3d 153 1408

LOST — WHITE FINGER glove with initials J. J., on Monday on Norwood Road, near Cheese Factory. Finder please leave at Examiner. 3d 153 1404

LOST—OLD FASHIONED SILver brooch set with cairngorm with large yellow stone in centre. Valued for early associations. Finder please leave at Examiner reward. 3d 154 1434

LOST—A CAMEO RING ON Charlotte or George street. Finder kindly leave at the Examiner Office. 3d 154 1422

NOTICE TO CREDITORS

In the Matter of the Estate of Mary Isabella Dougals, late of the City of Peterborough, in the County of Peterborough, Spinster, Deceased:

NOTICE is hereby given pursuant to Section 56 of Chapter 121, R.S.O. 1914, that all persons having claims and demands against the estate of the said deceased, who died on or about the 17th day of October, 1920, are required to send by post prepaid or deliver to the undersigned administrator on or before the 21st day of July, 1921, their Christian and surnames and addresses with full particulars in writing of their claims and statements of their accounts, and the nature of the security, if any, held by them duly verified by statutory declaration.

AND TAKE NOTICE that after the said 21st day of July, 1921, the said administrator will proceed to distribute the assets of the deceased among the parties entitled thereto, having regard only to the claims of which he shall then have had notice; and the said administrator will not be liable for the said assets, or any part thereof, to any person or persons of whose claim notice shall not have been received by him or his solicitors at the time of such distribution.

DATED at Peterborough, this 8th day of June, 1921.

JOSEPH A. O'BRIEN
Administrator.

By Gordon & O'Brien, of 395 and 397 George street, Peterborough, Ont., his Solicitors.

6d8 15 22 29 6 13 1055.

AUCTION SALE
OF VILLAGE PROPERTY

I have received instructions from Mr. Geo. Pringle to sell by public auction, on the premises at Lakefield, on Monday, July 4th, at 2 p.m., the following property:—

Parcel No. 1—Lots 13 and 14 on the south side of Nassau street, on which is erected a frame house in good state of repair, 7 rooms with verandah and cellar, also good well with abundance of water, a number of fruit trees and garden already planted.

Parcel No. 2—Consisting of 3 Village Lots. Nos. 15, 16 and 17, on Nassau Street, on which is erected a rough cast house in good state of repair, 7 rooms, cellar under whole of house, also stable and 2 good wells. Property well fenced.

Terms—10 per cent. at time of sale. 50 per cent. in 30 days or before if possession is given. Balance secured by mortgage for 5 years in equal instalments with interest at 7 per cent. per annum.

A. WILSON, Auctioneer.
6d-155

"Dead ends" — termini where trams have to stop and turn—cost the London tramways $1,000,000 annually for the time wasted in turning.

NEW POTATOES DUE NEXT WEEK; WHEAT CUT BY JULY 12TH

Granted plenty of rain, the crops this year will be exceedingly good, farmers said to-day, although the fall crops in most sections are poor.

This week farmers in different sections began cutting clover hay, and the end of next week or the early part of the following week a start will be made on the timothy. Neither clover nor timothy hay is a very bountiful crop, for wide areas were killed out with spring frosts. The fall wheat is very patchy, and will not amount to much, taking the whole county into consideration, the Examiner was informed, but the spring wheat, except in South Monaghan, where it is stated to be very poor, is looking better than in some years. Yesterday's rain came just in time to save the crop from withering, and this morning the grains were all looking like a million dollars, reports say.

The crops, it is said, are about 8 days ahead of average. Wheat will be cut on July 12, it was predicted to-day.

Garden stuff is early this year too. New potatoes have been used in some parts, and next week will find them on the tables of city and farmer folk generally. Cabbages and cauliflower are plentiful. Green peas have been used for two weeks. Green beans are just coming in. Tomatoes will be ready in a week or two. In the fruit line, raspberries are coming along, and will likely be on Saturday's market, while red currants and gooseberries are ripening fast and should be plentiful on Saturday. This is plum year, farmers say, and the trees are heavily laden, and it also looks like a bumper apple crop, they say, all of which is the very best news to urban dwellers.

LADY CHURCHILL DIES.

LONDON, June 29. — (Canadian Press).—Lady Randolph Churchill, who was Miss Jennie Jerome, of New York, died here to-day. She recently underwent an operation her right foot, which was injured in a fall down a flight of steps.

A bank in Nevada (U.S.A.,) is starting a $1 deposit account for every baby born in the district, with a $2 account for twins.

A First-Class House For Sale

In West End Section at a Very Low Figure, large lot, hot water heating part, hardwood floors, by

T. WALKER & CO.
163 Hunter St., W. Phone 1002

Acme Taxi and Gasoline Station

We Deliver Gasoline or Tires etc. anywhere, anytime.
For service call 1774, day or night.

GRAY & SMITH
184 Charlotte Street
We do not want all the business but would like yours.
90— -21d

EastCity Confectionery

Neilson's Ice Cream and Bricks always on hand.
Bring in your films for developing and printing. We also sell the Vulcan film.
Prompt service is given to our patrons.

VICTOR BOORMAN

FOR SALE

Brick Dwelling, containing hall, parlour, dining room, kitchen, 3 bedrooms, good plumbing, electric light, fair size lot. Possession within two weeks. Price $1900
Brick Dwelling, containing hall, parlour, dining room, kitchen, 3 bedrooms, light and water, large lot; situated in the north end. Price $1600
We are always pleased to give a list of properties or to drive prospective purchasers to view properties.
Apply J. T. O'CONNELL & CO., 136 Hunter Street W., Peterborough, Ont.
Phonos—Rasidence 1359. Office 376

"Kawana" Stoney Lake

High-class Boarding House. Terms on application. Book rooms early as only limited number taken. Apply Mrs. A. E. Lloyd, Juniper Island P.O., Stoney Lake.
35d40-2018

Reliable Auto Repairing

Thorough work on all cars guaranteed. Specialties carbureter and ignition.
GRIMISON & WYLIE.
Curling Rink, - Charlotte St.
'Phone 832.

JUNK
HIGHEST PRICE PAID for all kinds of Junk, Second-hand Clothes, Boots and Shoes; also Live Poultry.
PETERBOROUGH RAG AND METAL CO., 433 Chambers St.
'Phone 49W and We Will Call.

TELEPHONE 790
WHEN YOU WANT YOUR
PIANO & ORGAN TUNED
Player-Pianos a Specialty
ALL WORK GUARANTEED
W. H. Cunningham, 560 Weller St.

6 Roomed Houses For Sale

On street car line, deep lots, cement cellars, three piece baths, modern improvements. $2,500 each. Apply

A. B. CUNNINGHAM
Builder and Contractor
331 Reid Street. Phone 1261W

CHINA PAINTING

Mrs. Langley McCarthy
TEACHES BISCOFF'S NEW AND BEAUTIFUL WORK IN CHINA PAINTING.

Look up the
DeLaval Sign
344 Water St.

MILKERS, SEPARATORS AND Engine, also motor and Engine oils. The milker that pleases the cow also three second hand De Laval Cream Separators for sale.

SUMMER WOOD

½ Cord 4ft. Hardwood $6.50
½ Cord 4ft. Mixed Wood, $5.00
½ Cord 4ft. Hemlock Slabs, ... $4.50
½ Cord 4ft. Pine Slabs $4.00
CUT SHORT.
½ Cord 12in. Hardwood.... $7.50
½ Cord 12in. Mixed Wood. $6.00
1 Load 12in. Hemlock Slabs $5.50
1 Load 12in. Pine Slabs.... $5.00
1 Load 12in. Cedar $4.00

H. H. DINSDALE
—'Phone 153—
Office and Yard:
701 CHARLOTTE STREET

BUY LOW'S COAL
AT LOWEST PRICES.
Orders for future delivery taken now. Call at our Temporary Office, 377 Bethune Street, or 'phone 697.

A. LOW & CO.
Temp. Office: 377 Bethune Street.
'Phone 697.

AN UNEQUALLED OPPORTUNITY
Never will you have a better chance of getting your Furniture re-upholstered as cheaply as now. We have received a fresh line of Sample Tapestries at the most reasonable prices. By giving us your work you get all the material used at wholesale price. We also manufacture Chesterfield Sets to order.
THE AMERICAN UPHOLSTERING CO'Y.
221 HUNTER STREET.
Phone 697. Nights and Holidays 396

TORONTO SAVINGS & LOAN COMPANY

NOTICE is hereby given that a Quarterly Dividend of Three per cent, for the Three (3) Months ending 30th June, 1921, has been declared upon the Capital Stock of this Institution and the same will be payable at the offices of the Company in this City on and after the 2nd day of July, 1921

The Transfer Books will be closed from the 17th to 30th instant, both days inclusive.

By order of the Board.

W. G. MORROW,
Managing-Director.

Peterborough
17th June, 1921.

MAIL EDITION

The Evening Examiner

Use the Condensed Columns of The Examiner — They Give Excellent Returns

PRICE THREE CENTS — PETERBOROUGH, WEDNESDAY, JUNE 29, 1921 — PRICE THREE CENTS

STAND PATTERS OPPOSE CHURCH UNION PROJECT

CONGREGATIONAL AND PRESBYTERIAN CHURCHES IN TORONTO UNITE TO TAKE CASE TO COURTS.

TORONTO, June 29.—(Canadian Press). — While Assemblies and Synods are voting enthusiastically on the abstract question of church union, a handful of "stand patters" of the Western Congregational Church, backed by the Toronto Congregational Council, the Executive of the Congregational Union of Canada, and the Toronto District Association of Congregational Churches are strenuously fighting in the courts the concrete application of church union as exemplified in the union of a majority of the congregation of the Western Congregational Church with the congregation of Dale Presbyterian Church. The law firm of N. W. Rowell, K.C., has been retained by the anti-unionists to secure a declaration that the majority of the congregation of Western Congregational Church cannot take with them in the formation of Dale Western Presbyterian Church, the $70,000.00 which was derived from the sale of the Western Congregational Church building on Spadina Avenue to the Men of England Congregation. The statement of claim in the action which has been filed at Osgoods Hall is a weighty document of twenty-two typewritten foolscap pages.

The action is brought by representatives of the "stand patters" against the trustees of the Western Congregational Church who are among those who have gone over to the Presbyterian fold. The statement of claim states that the Spadina Avenue property was purchased in 1876 and was sold for $70,000.00, pursuant to the decision of a special meeting of the congregation on March 16th, 1921.

At the annual meeting of the church, which occurred on February 2nd, the Board of Management reported that the church was without a home. It was impossible to move into Zion Church as contemplated but that an offer had been received from Dale Church for the congregations to unite. Provisional articles of agreement had been drawn up which provided, among other things, that the united congregations should be known as Dale Western Presbyterian Church, that it should belong to the Presbyterian Church in Canada, that Rev. Bertram Nelles should be minister in charge, and that Rev. J. D. Morrow should be pastor emeritus; that the roll of communicants of each congregation should be transferred to a roll of the enlarged congregation. These articles were put to the annual meeting and were carried with only one dissenting voice. The meeting also empowered "to administer the funds accrued from the sale of the church in a manner that would be most beneficial to the work of God, particularly as applied, if approved by them, to down town work."

This last clause has been particularly bitter in the mouths of the "stand patters." They accuse the trustees of breach of their duties in submitting such a resolution to the meeting, and declare that their intention was to mislead those in attendance and to hide their real intention "which was that the said funds should be taken over to and form part of the fund of the Dale Western Presbyterian Church."

There was a meeting of the "stand patters" on February 15th, and they decided to take the matter before the Toronto Congregational Council, which body appointed a special committee to obtain information. This committee communicated with the Board of Management of the Western Congregational Church, asking for full explanations. All the reply evoked was a letter which opened with the remark, "We thank you for the kindly interest manifested in yours of the 16th inst. with regard to our amalgamation." This letter said that the story was too long to give in detail, and closed with the observation: "After all is said and done, does it really matter what denomination we are under so long as God's will and work are being performed?"

The committee then went to the Presbytery of Toronto for information, but all it obtained from this source was a copy of the articles of agreement for the union of the congregation.

(Continued on page 9.)

For Baby

A food that will make him strong and healthy. 63 years has proven success of

Borden's EAGLE BRAND Condensed Milk

CAMPBELLFORD'S BAND UNDER NEW LEADERSHIP

Top Row from left to right—J. Mitchell, C. W. Smith, C. Moskos. W. Welsh, M. Meiklejohn, R. T. Cowell, conductor, E. W. Lucy, F. Lang, W. Lowe, G. Salter, M. Reynolds, C. Williams, A. J. Wood.

Bottom Row—Left to Right—Roy Bell, W. Mitchell, J. Benor, G. Frederick, C. Davidson, R. Terry, C. A. Mills, J. Free, J. Frederick.

The Campbellford band was virtually re-organized this spring, and Mr. R. T. Cowell, organist of the Methodist church, was appointed conductor. Under his leadership the band has made rapid progress and has delighted the townspeople in recent concerts by its fine performances. Mr. Cowell has had an extensive experience, including the leadership of one of the overseas battalion bands, and is a musician to his fingertips. He is a valuable acquisition to Campbellford's musical life, and to the band which is now connected with the 40th Northumberland Regiment, he has brought a new inspiration. Its membership is now twenty-eight, six of the players being absent when the above photograph was taken.

INFLUENCED BY CHURCH, FACED BY OPPOSITION ON ALL SIDES, QUEBEC CIVIC STRIKE COLLAPSES

STRENGTH OF FORCE ARRAYED AGAINSH THEM AND EFFORTS OF THEIR CHURCH, FORCES SUBMISSION.

QUEBEC, June 29. — (Special Despatch to The Examiner.)— The strike of the local police and firemen which has been in progress since Saturday last at midnight, is now on the brink of settlement.

No other province in Canada has fought the tide of labor radicalism to the same degree as Quebec. While wages elsewhere soared, while the various branches of industry passed fom dispute to dispute, while the One Big Union made huge strides in the west, the quiet Quebec workmen persevered in the even tenor of pre-war days.

Quebec Labor's Position Unequalled.

Labor's position here is unequalled. The drifter or floater who has constituted one of the greatest problems in the larger industrial cities, by swelling the labor turnovers is almost unknown. The laborer or mechanic here is native born. His home family has lived here for generations, and, as aptically stated by Premier Taschereau recently, "his ancestors for generations lie in the nearby church yard, while the same church register records the birth in his family for possibly one hundred and fifty years."

This situation has been capitalized by the employer and as a result wages have been maintained at an extremely low level compared to other parts of the Dominion. Larger wages elsewhere were no inducement to the Quebecer to leave, as it meant the uprooting of the deepest social ties extant in the Dominion.

When both the firemen and the policemen pleaded for wage increase before the Conciliation Boards which sat here early in May they frankly admitted this situation when an opposing counsel would ask them why, if dissatisfied with their pay, they did not leave. Burly police sergeants confessed that in order to remain here and to support their families they spent thier hours when off duty engaged as common navies on the wharfs. Sergeants are paid $25 per week and many of them have families numbering up to fifteen to support. A constable is paid $17 per week in his first year, $18.50 per week for the second year, $19.50 the third year, and $21.50 in the fourth year, which is the maximum wage.

It is quite common for these officers to accept night and extra work as private watchmen for business houses, as gardeners and general handimen for wealthier citizens, and as casual labor where their services will be accepted.

Award is Small.

The evil consequences to which this situation may easily lead are numerous and obvious. Again the city has assumed a peculiarly Prussian attitude towards its servants. A Conciliation Board was authorized early in May for the police. Its first session was held on the 12th of the month, the hearing concluded on the 14th, the award announced on the 17th, yet this award was only accepted by the city on the night of the strike, June 25th, more than five weeks later. The award gives the men $1 per week of an increase, and as there were about 130 men on the force the amount involved annually was less than $7,000. The city's claim for not having accepted the award sooner was that it could not arrange the financing of the increase at the time. In the case of the firemen approximately an equal amount is involved.

But at no time in the interim marked from the date of the award to the hour of the strike did the city state its willingness to accept the board's ruling. Consequently the men decided upon the strike to force the issue.

Another peculiar phase then developed. Under the Galipeault law, which corresponds somewhat to the "Lemieux" Industrial Disputes Act, except that the former is applicable only to muicipal employees, the men submitted to conciliation and were prohibited from striking until the board had given its decision.

There is nothing in the Act which compels either party to accept the recommendations of the Board, yet the men are prohibited under another section of the Act from striking after the award is made, thus, briefly: The right to strike is taken from the employers and the city may with impunity refuse to pay any wage increase recommended by conciliation and the men have no means by which to compel the payment of the increase awarded them, except the weight of public opinion.

But so keen is the sentiment here against strikes that the men find themselves faced by hostility on all sides. Memory of the night fire which rendered five families homeless on Monday and which was blamed upon the strikers and their sympathizers, has embittered the public mind. The clerical leaders have waged a more or less open war on the refactory leaders of the strikers, and the International unions are capitalizing their rivals plight as a contrast to their solid position. Hemmed in on all sides and further weakened by the last municipal proclamation which has ordered the strikers to return to their posts by to-day, Wednesday noon, under penalty of forfeiting their appointments, the strike has virtually collapsed, and its end is believed only a question of hours. The men have lost on all sides.

TORONTO WOMAN GAINS 20 POUNDS

'TANLAC HAS BEEN OUR FAVORITE MEDICINE FOR TWO YEARS," SAYS MRS. MOORECROFT.

"Ever since Tanlac restored my health and built me up twenty pounds in weight two years ago, it has been the favorite medicine at our house, and it keeps us all feeling well and strong," said Mrs. Agnes Moorecroft, 60 Galt Ave., Toronto.

"My troubles started coming on me about the beginning of the war. I got to where I couldn't sleep, just rolled and tossed all night, and was so nervous even the ringing of the telephone would make me jump. I could scarcely eat anything and fell off several pounds in weight. My head ached awfully at times, and I was so dizzy I couldn't stand up.

"Well, two years ago when I began taking Tanlac I was in an a little while I went from one hundred and ten pounds to one hundred and thirty and felt just fine. Since then I've taken Tanlac along when I felt like I needed something to sharpen up my appetite, and it keeps me eating just fine and feeling strong and well all the time. We aways keep Tanlac in the house." Tanlac is sold in Peterboro by the Warne Drug Co., Ltd., and leading druggists.

ENGINEERS VOTE AGAINST TERMS; GAS MEN ACCEPT

LONDON, June 29. — (Canadian Press.)—The ballot of the Engineers has gone against acceptance of the employers' terms and a further conference has been called for Friday. The gas workers have agreed to a reduction in wages.

BASEBALL

INTERNATIONAL LEAGUE.

1st Game—	R.	H.	E.
Toronto	1	4	0
Jersey City	2	5	0

Fortune and Sandberg; Clifford and Freitag.

2nd Game—	R.	H.	E.
Toronto			
Jersey City			

Postponed—Rain.

	R.	H.	E.
Syracuse	7	8	0
Reading	10	14	4

Montgomery and Prediger; Brown and Johnson.

	R.	H.	E.
Rochester	12	15	3
Baltimore	9	10	1

Blake and Mattox; Thomas and Lefler.

AMERICAN LEAGUE.

Washington at New York—Rain.

	R.	H.	E.
Philadelphia	1	8	3
Boston	8	13	0

Keefe and Perkins; Myers and Ruel.

	R.	H.	E.
St. Louis	4	16	1
Cleveland	12	16	0

Deberry and Severeid; Coveleskie and Nunamaker.

NATIONAL LEAGUE.

New York at Philadelphia—Rain.

	R.	H.	E.
Cincinnati	3	10	1
St. Louis	7	12	2

Eller and Wingo; Doak and Clemons.

1st Game—	R.	H.	E.
Pittsburg	1	9	0
Chicago	2	10	0

Hamilton and Schmidt; Martin and O'Farrell.

2nd Game—	R.	H.	E.
Pittsburg	6	11	1
Chicago	8	12	3

Glazner and Schmidt; Freeman and Killifer.

PRINTING TRADES IN WAGE DISPUTE

MONTREAL JOB PRINTERS REFUSE TO RENEW FORMER CONTRACT.

MONTREAL, Que., June 29.—(Canadian Press.) —The union job printers in Montreal, to the number of several hundred, yesterday refused to accept a renewal of their contract with the employers, which calls for a 48 hour week, with a weekly salary of $32 and a bonus of $4 per week.

DROP IN HAY PRICE.

Farmers Selling Locally at From $22 to $24.

Loose hay on the market has taken a tumble in price. The slump was not altogether unexpected. Hay has held up around $28 and $30 since last winter, but a reduction in prices has had to be made by the farmers who dispose of the timothy on the market. Last week the farmers cut the hay prices to $22 and $24 to sell, and further reductions are expected to take place, for hay has evaded the avalanche of falling prices in a way that has not been a pleasure to horse owners.

There are Many Jelly Powders- But Only One JELL-O

Insist on Having JELL-O "Canada's Most Famous Dessert"

Made at Brighton, Ontario

MEMORIAL TO MAJ. BOLSTER

UNVEILING AT COBOURG ATTENDED BY CAMPBELLFOI D OFFICERS OF 40TH REGIMENT.

CAMPBELLFORD NEWS

CAMPBELLFORD, June 28. — The closing meeting for the months of July and August of the Epworth League was held last evening in the school room, the president, Mr. C. A. Wilson, presiding. After the devotional exercises Mrs. G. A. Kingston gave an excellent paper on the life of David Copenfield, which was thoroughly appreciated. Miss Vernd Saunders and Miss Ruth Taylor were appointed delegates to the summer school to be held in Albert College, Belleville, from July 4th to the 11th. The League will re-assemble on the 2nd Monday in September.

Miss Helen Keller is visiting at the home of her brother, Mr. Hugh Keller in Madoc.

Mr. Will Rowe of Lindsay spent the week-end with friends in town.

Mr. and Mrs. Thomas Johnston of Peterboro spent the week end at the home of the former's parents, Mr. and Mrs. James E. Johnston, Queen street.

Excursions Beginning.

St. Andrew's Sunday school will be the first this year to hold their annual excursion by the steamer Geneva on Tuesday, July 5th. On Wednesday, July 6th, the Tabernacle Church, English line, will run an excursion on the Geneva. No doubt a large number will avail themselves of a delightful sail on the canal.

Visited Cobourg.

The ofifcers of the local company of the 40th Regiment, Major J. M. Bygott, Lieuts. W. G. Davidson, F. R. Nancarrow, Charles Boyd and D. A. Montgomery motored to Cobourg on Sunday to accept the invitation to be present at the unveiling and dedication in St. Peter's church of a beautiful stained glass window in memory of Major Herbert G. Bolster, who was killed at the battle of Langemarcke.

The rector, Rev. F. J. Sawers, officiated at the dedication following the unveiling by Cols. Birdsall and C. Ackerman, comrades of the deceased.

The window consists of three panels; the centre depicts St. George, the patron saint of England, flanked on each side by the swords of justice and faith, interwoven with maple leaves and Flanders poppies. Beneath is placed a bronze tablet suitably inscribed. In the course of his sermon Rev. Mr. Sawers referred to the life of the late Major Bolster, who served also in the South African war, and was one of the first to respond to the call of his country at the outbreak of the late war. The service was attended by a large number of the officer friends of the deceased, the parade from the armouries being in charge of Lieut. Colonel F. D. Boggs, O.C., of the 40th Regiment.

Successful Garden Party.

One of the most successful garden parties ever held in Campbellford, was the one held in the Methodist church grounds last evening. The weather during the day was threatening but the evening was all that could be desired. The decorations were very artistically arranged and the music rendered by the band was thoroughly enjoyed by the very large crowd assembled. The Geisha tearoom was in charge of Mrs. R. T. Cowell, and to her the greatest credit is due for the success of the tearoom, everything being carried out in Japanese fashion, even to the eating of the ice cream with chop sticks. The telephone booth proved a novel attraction and the lemonade well was attended by Jacob (Everett Thomas) and Rachel (Irene Davidson) with Jack Cowell as servant. The fish pond was well looked after by Mesdames Malcolm and Glover and Miss Marion Moore. The home cooking stand was in charge of Mesdames Davidson, Gould, Carnahan, Williams and Denike. The flower stand was in charge of Mesdames G. A. Payne, F. J. Smith and Miss Grace Payne. In the ice cream booth were Mesdames Turner, Wood, Ashton Phillips, Wilson, Hore and Mr. Willie Hore.

During the evening there was a continuous programme in the tea room, the following artists taking part: Duet, Mrs. (Rev.) Glover and Miss Meiklejohn; solo, Mr. James Benor, Miss Burleigh, Mr. Lucy and the Sailor song by a chorus of little girls. The Maypole dance was repeated and, as usual, much appreciated. The home-made candy stand was in charge of Mesdames Kingston, Wiggins, Miss Ruth Taylor, and Miss Georgie Hay. The Methodist congregation feel very much gratified over the great success of the evening, and are deeply indebted to Mr. and Mrs. R. T. Cowell for their very able suggestions and assistance.

Obituary.

There passed away in Campbellford, after a brief illness, early on Tuesday morning, Mrs. John L. Fox. The deceased, whose maiden name was Agnes Woodbeck, daughter of Isaac and the late Mrs. Woodbeck, was in her thirty-second year, and was beloved by all who knew her for her true worth and genial manner. She leaves to mourn her loss, a loving husband and three children. The funeral takes place this afternoon from the home on Front Street to Mount Pleasant Cemetery, and will be conducted by the Rev. C. F. McIntosh.

Mrs. Johnston and family, of Ottawa, are visiting at the home of her parents, Mr. and Mrs. W. H Ashton.

DEVALERA INVITES CRAIG AND FOUR OTHER ULSTER LEADERS TO A CONFERENCE IN DUBLIN

IN LETTER TO THEM HE SAYS HE WISHES TO LEARN THE VIEWS OF THE PEOPLE—TWO UNIONISTS INCLUDED.

DUBLIN, June 29.—(Canadian Press)—De Valera has written to Sir James Craig, Ulster Premier, Earl Middleton, who in 1920 advocated one parliament for Southern Ireland with six Ulster Counties under the Imperial Parliament; Sir Maurice Dockrell, M.P., of Dublin, A Unionist opposed to the Government's policy of Home Rule; Sir Robert Henry Woods, M.P. for Dublin University; Andrew Jameson asking them to meet him at Mansion House, Dublin, on Monday for a conference. He wishes to learn from them at first hand the views of the people.

Sinn Fein Leader Killed

..CORK, June 29. — (Canadian Press).—Commandant Leo. Murohv of the Mid-Cork Brigade of the Irish Republican Army", was shot dead to-day in a military round up at Waterfall near here. Forty-five Republicans were captured.

Murphy was wanted on charges in connection with several deaths and a kidnapping. The military surrounded a house in which Murphy was presiding over an "Irish Republican Army" battalion meeting. He escaped through the back door but was killed after he had gone a hundred yards. A quantity of arms and ammunitions was seized.

ARMISTICE EXPECTED.

(Special Despatch to the Examiner.)

LONDON, June 29. — An unofficial armistice in Ireland was expected to-day to be the first result of Premier Lloyd George's peace offer to "President" De Valera.

Sinn Fein leaders urged DeValera not to meet the Premier unless he agreed to withdraw the black and tan troops from Ireland.

Information from the Irish office indicated that such a demand would be refused.

However, with both sides anxious to get as much as possible from the forthcoming conference a lull in the hostilities was looked for. The fact that raids continued in Cork as late as yesterday did not lesen this belief.

CATHOLIC CONGRESS IN QUEBEC IN 1922

QUEBEC, June 29.— (Canadian Press.)— Quebec City has been chosen by the Catholic Hierarchy of North America for the holding of the Eucharistic Congress in 1922. This announcement, which was issued by His Eminence Cardinal Begin, has been communicated to all the churches of the Diocese of Quebec.

TAFT WILL BE CHIEF JUSTICE

UNDERSTOOD HARDING WILL MAKE APPOINTMENT TOMORROW BEFORE LEAVING FOR VACATION.

(Special Despatch to the Examiner.)

WASHINGTON, June 29. — Announcement of the appointment of William Howard Taft to be Chief Justice of the United States Supreme Court, probably will be made shortly, it was learned to-day.

President Harding, it is said, has practically decided on the appointment of Taft, and unless there is some hitch, he plans to announce his appointment to-morrow just before leaving here for a week-end vacation in New Jersey.

GRASSHOPPER ARMY NEARLY WIPED OUT.

Most of Them Suicide on a Strange Mixture Containing Arsenic.

OTTAWA, June 28 (Canadian Press).—The grasshopper plague, which threatened serious damage to crops in southern Manitoba, Alberta, and Saskatchewan again this year, has been energetically checked by the Entomological Branch of the Dominion Department of Agriculture.

Reports from the Western Provinces indicate that losses from the grasshopper plague this year will be practically negligible when compared with the wholesale destruction of standing crops of a few years ago.

The discovery of the poisoned bait —a combination of bran, sawdust, arsenic, molasses, and salt, or fruit— has proved effective.

CO-OPERATIVE DAIRY PLANNED IN LONDON.

Claimed Consumers are Charged Five Times What Farmers are Paid.

LONDON, Ont., June 28.—It is stated that the Middlesex Milk Producers' Association is considering establishing a co-operative dairy in London to market milk supplies, owing to the low prices which are being paid by local distributors.

It is claimed that consumers are being charged five times what the farmers are paid for milk.

PROBABILITIES

Light to Moderate winds, mosty far and very warm; thunderstorms in a few localities.

BRAND VETERANS C.E.F. SLACKERS

TWO AMERICANS WHO WERE IN C.E.F. ON U.S. SLACKER LIST.

MIDDLETOWN, N.Y., June 28. — (Canadian Press.) — Thomas Smyth, of this city, whose name appears on the "slacker list," says he fought with the Canadians in France after being rejected by the United States' recruiting station for the army and navy in New York. He said he fought in the Hindenburg line under the 5th Canadian Rifles for 15 months.

According to a statement by his brother here yesterday, Max Berkowski, of this city, whose name appears on the slacker list, served under General Allenby at the capture of Jerusalem ,after first enlisting in the Canadian forces, and is now studying at a British government school in Palestine.

A mosquito has twenty-two teeth, all of which may be seen through a microscope.

SYMPTOMS WOMEN DREAD

Mrs. Wilson's Letter Should Be Read by All Women

Clearfield, Pa.—"After my last child was born last September I was unable to do all of my own work. I had severe pains in my left side every month and had fever and sick dizzy spells and such pains during my periods, which lasted two weeks. I heard of Lydia E. Pinkham's Vegetable Compound doing others so much good and thought I would give it a trial. I have been very glad that I did, for now I feel much stronger and do all of my work. I tell my friends when they ask me what helped me, and they think it must be a grand medicine. And it is. You can use this letter for a testimonial if you wish." —Mrs. HARRY A. WILSON, R. F. D. 5, Clearfield, Pa.

The experience and testimony of such women as Mrs. Wilson prove that Lydia E. Pinkham's Vegetable Compound will correct such troubles by removing the cause and restoring the system to a normal condition. When such symptoms develop as backache, bearing-down pains, displacements, nervousness and "the blues" a woman cannot act too promptly in trying Lydia E. Pinkham's Vegetable Compound.

Evening Examiner

PHONES—Editorial, 161. Business Office 1600. Private Branch Exchange to all Departments.

The Examiner is a Member of the Audit Bureau of Circulation.

The Daily Examiner, published every lawful evening by The Peterborough Examiner, Limited Office, 419 George Street.

The Weekly Examiner, published Thursday Morning.

Daily Examiner by mail, $4.00 per year.

The subscription price of The Daily Examiner is $6.00 per annum; that of The Weekly Examiner, $1.50.

U. S. REPRESENTATIVES

Special U. S. Representatives, W. H. Stockwell 629 People's Gas Building, Chicago, Ill.

New York—Chas. F. Miller, 225 Fifth Avenue.

Advertising rates on application.

R. M. GLOVER, Managing Director

WEDNESDAY, JUNE 29TH, 1921.

MR. DUMBLE'S SUGGESTION.

Police Magistrate Dumble's suggestion in regard to the securing by the city of Armour's Hill for park purposes, and his offer to be one of forty citizens to contribute $100 each towards the purchase of this property and towards the expense of grading it and planting trees, should create considerable interest. It has been a matter for regret by those who recognize the possibilities, that Armour's Hill presents, that the citizens should have defeated the bill submitted to them, authorizing the City Council to secure the property. The price at which it was offered—if used for park purposes — was $3,000, which is generally recognized as a very low figure. As Mr. Dumble points out, the Armour property could, at comparatively small expense, be converted into a park, of which every citizen would be proud. Its location, close to the famous lift-lock, which attracts thousands of visitors each year, and commanding a birdseye view of the entire city and of the countryside for many miles around, alone makes Armour's Hill a most admirable site for a park, and it would be a pity to have the opportunity lost because the advancing tax rate makes many ratepayers close their eyes to the advantages that lay in the securing of this property as a breathing spot for the community. Mr. Dumble's offer opens a new means of adding Armour's Hill to the city's park system. Are there thirty-nine other citizens in Peterborough who will respond to his challenge and carry the scheme through to success.

SATURDAY'S FIGHT.

There is something about every contest for the world's championship in the heavyweight boxing class that appeals to thousands of people who take no interest in prize fighting as a rule, but the fight on Saturday between Jack Dempsey of the United States, world's champion, and Georges Carpentier of France, champion of Europe, transcends in interest any engagement in the history of the ring. The circumstances are unusual. Ordinarily, in a contest between an American boxer and the representative of another country, the people of the United States would be almost to a man behind their champion. But Dempsey must go into the ring on Saturday knowing that millions of his fellow countrymen are hoping that he will be beaten, conscious that many of the leading newspapers have not hesitated to express their desire to see the invader win, and well aware that many posts of the American Legion have, by resolution, announced that their best wishes are with the challenger. The war record of the two men, of course, explains the unpopularity of Dempsey and the general desire to see Carpentier win. The world's champion has been denounced as a slacker, who refused to strike a blow for his country when his services were needed. On the other hand, Carpentier fought gallantly all through the war, and his years of service are making him the popular idol in the contest for the world's championship. Dempsey may be the favourite in the betting, but it is safe to say that the odds are not inspired by any sentiment in his favour. Thousands who will bet on the American because they feel that he has the best chance to win, are at the same time admirers of the French champion. It is this abnormal condition of affairs that makes this week's championship contest the most interesting on record.

EQUIPPING THE BLIND TO EARN A LIVING.

In the past few years much has been done to turn the pathetic idleness of our Canadian blind to a real and tangible usefulness.

Broom shops for Canadian blind men have been established and are operating in Halifax, Ottawa, Toronto, and Winnipeg. They are all working to capacity, filled with busy and sincerely cheerful stone-blind workmen.

Some were blinded by accident or sickness, a few were blinded in the war, while others have been blind from birth.

These men are earning their livelihood through their own honest effort. They have realised the dignity of self-support. They take great pride in the fact that they are an asset, not a liability, to the nation.

This noble work must be broadened out. It is within your power to help equip the blind of Canada to earn a living. Subscribe liberally to the fund of the Canadian National Institute for the Blind, and let us build up on a foundation well-laid.

The Examiner will be glad to receive your contributions.

PILES Do not suffer another day with Itching, Bleeding, or Protruding Piles. No surgical operation required. Dr. Chase's Ointment will relieve you at once and afford lasting benefit. 60c. a box; all dealers, or Edmanson, Bates & Co., Limited, Toronto. Sample Box free if you mention this paper and enclose 2c. stamp to pay postage.

TROTZKY TALKS WAR.

Two years ago Tchitcherin said of Trotzky, "It is funny how the military idea has got into our general's head." Since that day certain brilliant successes by his armies in the field and the fortunate extrication of his troops from more than one debacle has transformed this intoxication into an obsession. To-day Trotzky visions every world question in terms of war. In his own country he is as hot-headed as the Queen in "Alice in Wonderland," and would solve every internal crisis with a wild shriek of "Off with his head!" In dealing with foreign problems he sees the ultimate triumph of his Communists through the same process that operated in the case of th "Ten Little Nigger Boys"—every enemy will gradually disappear "until there is none"—and the faithful remnant of Trotzkists will come into their own. What sort of an inheritance will be left for them to enjoy, if Trotzky has his way, after the decimation of everyone within and without Russia who does not see eye to eye with him, may be gauged by the present state of Russia after his theories have been operating for three years.

The latest outburst of this fire-eater, Leiba Braunstein, who likes to strut across the stage booted and spurred under the name of General and Commander-in-Chief Leon Trotzky, is to predict a great naval war in 1924 between Britain and America. Both countries should be grateful for the warning which the prophecy implies, for if Trotzky's words mean anything they indicate that he and his fellow-communists of Russia who boast of the International Brotherhood are still thinking and plotting in terms of war.

Trotzky paints a sombre picture of Britain. Her coal supply is failing, her national debt has increased, and the pound sterling has been van quished. Of America, he says she is a "swollen gourmand," her chief crime being that she has acquired vast wealth under the despised Capitalistic system and that greater industry and more intense production give promise of merely whetting her greedy appetite.

This is all very sad from Trotzky's point of view, but instead of painting these black line pictures he might have compared either country with his own Russia. If Britain's coal exports have fallen twenty per cent. in seven years, as Trotzky says, how much has Russia lost in her export trade? What has becom of the 203 millions of pounds of wheat and the 186 millions of pounds of barley that she exported under the Capitalistic system in 1913? From what Russian ports is the timber being shipped that corresponds with the 163 millions of roubles of lumber that was exported before the war, and what has become of the 550 millions of roubles of manufactured products that were shipped out during that year? If Russia has not increased her national debt, it must only be because she has repudiated her national obligations, and if the pound sterling has fallen it has not toboganed so much as the rouble. So also if America is a gourmand there is nothing very much to be ashamed of, if the appetite is the healthy one that comes from hard and honest work and the food of the worker is wholesome and prepared with the skill of the craftsman.

Both Britain and America have a heavy task before them to build their industries, but they do not forget that the havoc would have been less and the cost of rehabilitation would have been far lower if Russia had not treacherously forsaken her Allies and heeded the voice of the deceivers who have lured their country into such a state of desolation that their condition is without parallel in the history of civilisation. — Montreal Star.

EDITORIAL NOTES.

Medicine Hat has evidently handed Mr. Meighen his hat.

That Pons Winnecke comet is a "dud.' Not even a shower of meteors after all the publicity it has been given.

Just as a seasonable reminder, the second instalment of your Federal income tax must be paid not later than to-morrow.

Leaders in the Quebec strike are to be arrested. It's a rather unusual event for a union policeman to be apprehended by a non-union "cop."

A bank in Nevada (U.S.A.) is starting a $1 deposit account for every baby born in the district, with a $2 account for twins.

"Use the 'Bell' to Sell!"

Long Distance enables salesmen to multiply their sales efforts — they can transact business in twenty cities in one day, talking with customers where they live. Systematic use of Long Distance brings results.

Ask for our booklet, "A Few Ways to Speed Up Business"

THE BELL TELEPHONE COMPANY OF CANADA

WISE AND OTHERWISE

A vacation to many means loafing openly instead of furtively.

Professor—So, sir, you said I was a learned jackass, did you?

Freshie—No, sir, I merely remarked that you were a burro of information.

Safety first as a principle is getting wide usage. Spectators at Toronto drownings are taking it up.

Bragg— (to tablefellow) — That man is taking your umbrella from the stand.

Briggs—Sash! He may recognize it.

Line forms at the left for those who will say "I told you so" when the result of Saturday's fight is announced.

"Flee," shecried.

"You mean fly, don't you?"

"Never mind what insect I mean. Just run. Pa's coming."

Shakespeare said that man in his life plays many parts, but the popular part with most is the one played on pay day.

He—Please come out with me.

She— Oh, no, I mustn't go out without a chaperon.

He—But you don't need one.

She—Then I don't want to go.

Questioning a class, the inspector asked, "If you were to say to me, 'You was here yesterday,' would that be right?"

"No, sir," was the reply.

"And why not?"

"Please, sir, because you wasn't."

PICTURESQUE FEUDAL CEREMONIES REVIVED FOR PRINCE'S VISIT.

Capital of His Duchy of Cornwall Welcomes Him.

LAUNCESTON, Cornwall, Eng., June 28. — Picturesque feudal ceremonies of 600 years were revived here when the Prince of Wales, who is also Duke of Cornwall, paid a visit to the old time capital of his duchy. Launceston has been a royal borough since about 1086.

The ceremonies included the presentation of rent and "offerings of fealty" in kind, according to ancient custom. The mayor presented to the prince 100 shillings and one pound of pepper on a silver dish.

To Sir Hugh Molesworth St. Aubyn fell the duty to offer a brace of greyhounds. According to ancient custom they should be pure white but the nearest approach obtainable was a well matched piebald couple.

Another ducal tenant tendered a pair of gilt spurs, and others presented a pound of cumin, a salmon spear, a faggot of wood, a pair of white gloves and a rose.

Strangest of all these curious terms of tenure is one requiring the representatives of the manor of Swannacott and St. Mary Week to present themselves at the ducal court clad in mantles of goatskins. The present day incumbent, Bethel Hutchings, stoically endured this attire over his ordinary clothes on a broiling hot day. His appearance suggested a blend of a modern country motorist and Robinson Crusoe.

The Prince, much amused at the variety of the gifts, solemnly confirmed all the loyal tenants in their holdings.

House Painting

PAPER HANGING AND DECORATING

The undersigned is prepared to undertake orders for first-class House Painting, Papering and Decorating at moderate prices. Estimates furnished if desired and terms arranged.

CHAS. PREST
625 Chamberlain St.
Browntown Phone 1803i

6d-153

Copper color is coming to the fore as a tone for fall millinery and frocks. It has been generously accepted by French feminity.

LOCAL MARKETS

GRAIN.		
Fall wheat, bush	$1 ??	
Marquis wheat, bush	1 45	
Spring wheat, bush	1 40	
Bran, wholesale	31 25	
Shorts, wholesale	33 25	
Peas, bush	1 75	
Pastry flour, wholesale	5 00	
Bread flour, wholesale	5 25	
Bread flour, retail	5 50	
Flour, retail	5 75	
Oats	40	
Barley, per bush	70	
Buckwheat	70	
VEGETABLES.		
Turnips, peck	20	
Potatoes, wholesale	25	
Potatoes, bag	40	60
Potatoes, peck	10	25
New potatoes, peck	60	70
Beets, peck	25	30
New beets, bunch	10	15
Parsnips, peck	30	35
Celery	15	30
Lettuce	05	
New cabbage, pound	10	
Beans, bush	4 00	
String beans, lb	40	
Onions, 4 to 6 lbs. for	25	
Tomatoes, lb	25	30
Cucumbers	10	15
Horse radish, bunch	10	
Green peppers, each	15	
Head lettuce	10	
Sweet potatoes, lb	15	
Carrots, new, bunch	10	15
Cooking onions, lb	05	
Bermuda onions, lb	10	
Radishes	05	
Parsley	05	
Spinach, lb	10	
Asparagus, bunch	10	15
Watermelons	1 50	1 75
Cantaloupes	25	55
HIDES AND WOOL		
Cow hides, heavy	04	
Cow hides, light	05	
Horse hides	2 00	2 50
Calf skins, veal	12	
Calf skins, kips	10	
Sheep skins	51	70
Lamb skins	14	
Fine wool	15	
Medium wool	12	
Coarse wool	08	
DAIRY PRODUCTS.		
Creamery butter	30	35
Whey Butter	25	
Dairy butter, lb	30	
Oleomargarine	35	
Eggs, wholesale	24	26
Eggs, retail	28	30
Shortening, lb	16	19
Lard, per lb	19	20
Cheese, lb	38	40
New Cheese	25	30
FRUIT.		
Bananas, dozen	40	60
Navel seedless oranges, doz	25	
Valincio oranges, dozen	30	80
Lemons, dozen	50	60
Grapefruit, 3 and 4 for	15	20
Coconuts	15	
Apples, peck	50	1.00
Winesap Apples Box	4 00	
Smyrna figs, per lb	30	
Cooking figs, lb	18	
Dates, lb	18	
Mixed nuts	30	
Strawberries, quart box	25	30
Pineapples	25	[illegible]
Peaches doz	20	40
Apricots doz	20	30
Plums doz	15	45
Pears doz	30	
Black Cherries 6 qt bkt	2 50	
Red Cherries bkt	1 00	1 25
Cherries bkt	1 25	
Gooseberries qt	20	
Blackberries lb	30	40
FISH.		
Steak cod, lb	15	
Salmon snacks, lb	15	
Salmon snacks, lb	35	
Pink Salmon	18	
Oysters, quart	1 50	
Bloaters, each	05	
HAY.		
Hay, ton	22 00	24.00
Hay, baled	[illegible]	

MEATS.		
Geese	[illegible]	
Beef, lb	[illegible]	4
Chicken, lb	30	40
Live hogs	12 00	40
Dressed hogs	20 00	
Lamb	35	
Bacon	40	55
Pork	25	40
Mutton	10	25
Sausages	22	24
HONEY.		
Comb honey, lb	30	40
White clover honey, lb	28	30
Honey, buckwheat lb	23	26
WOOD.		
Mixed wood, cut, cord	13 00	
Hardwood cut split cord	15 00	17 00

DID NOT REPORT HIS INCOME TAX, FINED $25

OSHAWA, June 2d.—In the police court here, Peter Parayko, Olive avenue, was fined $25.00 and costs for not filing his income tax papers as required by the Department, after receiving a registered letter to that effect. Col. J. F. Grierson, representing the Department at Ottawa, pointed out that every person, liable, whether warned or not, should make it their business to secure the papers and make them out as required. This is the first prosecution locally under the Income Tax Act this year.

Smoke

T&B

Genuine Virginia blended for particular smokers

ROOFING AND SUPPLIES Ready Roofing and Tar Products, and Slate Tile Felt and Gravel.

Roofing Supply Stores
440 Water St. *Phone 775*
A. McLEOD M-W-F

Monuments

Now is the time to order Cemetery Work; and as we have the Most Modern Equipment and Facilities, we are able to turn out the Highest Class of Work at Lowest Prices.

We manufacture from the Rough Granite to the Finished Monument.

We invite inspection of our work in the different Cemeteries. Attention is called to the Soldiers Monuments erected in Keene, Frankford, and other Cemeteries.

Coughlin Monumental Works
216 Hunter Street. Peterborough

STOCKS AND BONDS

Orders Executed on

TORONTO STOCK EXCHANGE
MONTREAL STOCK EXCHANGE
NEW YORK STOCK EXCHANGE

For Cash, or carried on conservative margins

Campbell, Stratton & Co.
MEMBERS TORONTO STOCK EXCHANGE
402 DOMINION BANK BUILDING, TORONTO
Telephone Main 6311

Saving and Citizenship

The man who owns his own home and takes pride in it; the man who has a bank account and saves regularly; is not stampeded by the propaganda of Bolshevism or other extreme doctrines of unrest. He has proved that success and comfort can come only through honest work and self-denial. And in this respect, the man who carries a Savings Account in The Merchants Bank is a good citizen.

THE MERCHANTS BANK OF CANADA
Head Office: Montreal. Established 1864.
PETERBORO BRANCH, - - C. S. CUMMER, Manager.
Sub-Agency at Fraserville open Mondays and Thurdays.

MAXWELL

The good Maxwell is a paying investment for busy men and women. It broadens their activities in both business and pleasure. Its low upkeep results in the actual saving of money.

Maxwell Motor Co. of Canada, Limited, Windsor, Ont.

Touring Car - $1,185 Coupe - - $2,050
Roadster - - 1,185 Sedan - - 2,200

All prices f.o.b. Windsor, subject to current Government Tax

GILLESPIE GARAGE
378 AYLMER STREET PHONE 950

The Good Maxwell

Maxwell

PHILIP MORRIS

"The Little Brown Package"

10 for 15¢ 25 for 35¢

IDLENESS DRIVES SERVICE MEN BACK TO THE FARM

NEW YORK, June 28.—Back to the farm! The fighting Yank who left the tractor for the tank, and then remained in the big cities on his return, has found starvation wages and rainy nights on park benches too much.

Miss Monica Barry Walsh, director of the America Land Service, said 200 men boarded trains leaving New York to-day to go back to the country. Last week 748 went and, the week before, 1,130, and still there are 468,000 men out of work in New York.

All Want to go Back.

"If we just had the money to handle these boys we could clear the park benches, in a few months," Miss Walsh said. "Right here is the solution of America's industrial problem. All the ex-service men, out of jobs, seem to have come to the big city and they are clamoring to get back. With our small staff we don't dare to advertise for men. We did that one day and they nearly tore down the place trying to get in.

"You wouldn't believe that there are men starving in New York, but there are. They may not be dying for food, but lack of proper nourishment causes many deaths.

"Last year we sent 1,800 farmerettes up in New York state to pick fruit. This year we sent 30 and we don't intend to send any more until we find places for the jobless men.

Funds are Needed

"Farmers won't pay fares for these men and we haven't any money. Last week we started a gang out hiking across country hoping to get them places without railroad fare, but the plan failed.

"The harvest season is coming on and we are as broke as the men, but even without assistance we can get back about 20,000 by that time.

"With sufficient funds we could clean the greater part of these 468,000 jobless in New York."

NOT BAD PAY

Cincinnati Enquirer)

Speaking about sticking to the job we do not suppose that a labor leader who pulls down $25,000 a year ever feels called upon to go out on a strike.

Pockets are to be found on nearly all of the new suits but it is whispered that the elongated waist is failing to make its point with the designers of fall wear.

Smoke

ORINOCO

Cut Coarse, for Pipe Use
Cut Fine, for Cigarettes

ACTIVITIES OF WOMEN

More than 45,000 women have ballot, but are not allowed to run for office.

More than 45,000 women have been educated in the Bible Women's Training School in foreign lands. Not more than 25 per cent. of the working force in any establishment in Canada shall consist of either inexperienced adults or young girls.

The proposition to erect in Washington a $3,000,000 club house for women is fast coming to a head and the intention is to finance it by $1 membership of individuals.

Black velvet is found as the lining on some of the fur garments arriving.

In New Zealand women have the also being used on cloaks designed for cold weather wear.

LIVING CONDITIONS

VIENNA, June 28 (Associated Press). — Finance and economics seem to have parted company in Austria. With its money situation chaotic, there is at the same time a generally acknowledged betterment of conditions of living.

Travellers revisiting Vienna say they do not recognise the city of a year ago. The mass of the people are better dressed and more plentiful food is shown in their healthy appearance. The green and sallow faces have disappeared, and on the whole the Viennese are nearly back to normal as far as external evidence goes.

Paris can hardly show a more fashionably gowned crowd of women than that which turns out for the ring promenade in the afternoon or throngs the high-class shopping district in the mornings.

The shop display of luxurious wares of every description increases until, the Arbeiter Zeitung says, it exceeds Vienna's best days of before the war. The same newspaper admits that there is steady progress and betterment in business and general conditions.

The famous delicatessen shops are re-opening with almost their old-time excellence. The windows are filled with fancy dainties for which the city was noted, canned stuffs of the finest foreign makes are to be bought, American crackers and biscuits are common in the groceries, the candy shops are re-stocked, and while last winter a pound of sweets was virtually unprocurable, the finest fresh bon-bons now are to be had in any quantity.

White bread is served in nearly every restaurant and the bakery windows again display the famous Vienna pastries and cakes. In the poorer districts, even the butcher shops and the groceries reflect the same condition.

Turning to finances, the current statement of the Austro-Hungarian bank speaks for it. There are at the moment 45,000,000,000 crowns in circulation and 4,000,000,000 outstanding treasury notes issued to the banks for discount. But this cheap money is plentiful. Everyone seems to have it and to be spending it. Enormously advanced prices for everything seem not to have affected the volume of business. Printing presses are now turning out around 5,000,000,000 crowns a month to meet the government expenses. The current budget shows a deficit of 50,000,000,000 crowns. The wealth levy has produced thus far about 9,000,000,000 crowns, one-half of which was paid in war bonds, leaving enough cash from this source to meet about one month's running expenses for the government.

Through its spokesmen and newspapers the government is urging the need of haste in the proposed credit plan of the League of Nations by which enough foreign capital is sought to establish a bank of issue whose new currency on a gold basis is expected to gradually retire and stabilise the value of the present crown.

PERSONAL DOINGS, OMEMEE VILLAGE.

OMEMEE, June 28.—Mr. Joseph Johnston, of Kenora, is visiting his brother, Mr. Robert Johnston.

Mr. and Mrs. Albert Jones, of Peterborough, were the guests of the former's sister, Mrs. W. D. Stinson, on Sunday.

Mr. and Mrs. Thorne, of Millbrook, visited the latter's parents, Mr. and Mrs. R. J. Patterson, on Sunday.

Mrs. Dave Deyell and daughter are the guests of Mr. and Mrs. John Deyell, of Mount Horeb.

Mr. and Mrs. Harry Lamb attended the Chautauqua in Lindsay on Thursday evening.

Miss Lottie Poast, of Toronto, is spending her vacation with her parents, Mr. and Mrs. Richard Poast.

Miss Etta Jewett has returned home after a pleasant holiday at Thurstone.

Mr. Kenneth Griffin, of Lindsay, visited his parents, Mr. and Mrs. George Griffin, on Sunday.

Mr. Stuart McCague was the guest of his parents, Mr. and Mrs. G. McCague, of Port Hope, last week.

Miss Annie Clemett was a visitor to Peterborough on Saturday.

Mr. and Mrs. Victor Johnson left for their home in Coldwater after a pleasant visit with the former's parents, Mr. and Mrs. F. Johnson.

Mr. and Mrs. Ira Rehill and Mr. and Mrs. H. Nugent motored to Lindsay on Saturday.

Mr. and Mrs. Hubert Cottingham and children, of Peterborough, were the guests of Mr. and Mrs. Wilbert Fee on Sunday.

Miss Maude Laidley, of Lindsay, is spending her vacation with her parents, Mr. and Mrs. A. Laidley.

Mr. Fred Matchett was in Toronto on business last week.

Mr. and Mrs. J. Henderson and children, of Cobourg, are the guests of Mr. and Mrs. B. Sanderson.

Dr. G. N. and Mrs. Earl attended the Chautauqua in Lindsay on Saturday.

Miss Ella Switzer, of Bethel, was the guest of Miss Marion Carey over Sunday.

Misses Margaret and Ida and David Clare, of Colborne, are the guests of their grandparents, Mr. and Mrs. A. Scott.

Mr. and Mrs. Milton Thurston, of Dunsford, were visitors in town on Saturday.

Mr. and Mrs. Arbuckle, of Toronto, are the guests of the latter's parents, Mr. and Mrs. R. Morton.

Mr. and Mrs. T. A. MacPherson, Mr. and Mrs. T. E. MacPherson, Miss Ethel Stephenson, and Miss Rita Johnson motored to Toronto on Sunday. Mr. T. A. MacPherson left Toronto on Sunday evening for Preston Springs in the hope of regaining his former health.

Mr. Harry Sandy, of Pontypool, was in town on Saturday visiting friends.

Mr. and Mrs. Ben McNeillie, Melville McNeillie, and Mrs. Fred McNeillie, of Peterborough, were in town on Saturday, and called on friends.

Messrs. Beasley, Windler, Smith, and Hamilton, of Toronto, were on a fishing expedition over the week-end with Mr. P. Parsons, and report a fine catch.

Mr. and Mrs. Will Ivory, of Toronto, visited friends in town on Saturday.

Mrs. W. Cottingham, of Oshawa, visited friends in town on Sunday.

Mr. and Mrs. R. Bradley, Mr. and Mrs. W. Connell, and Mrs. Boyd attended the Chautauqua in Lindsay on Friday evening.

Dr. and Mrs. Cook and family, of Sudbury, are visiting Mrs. Cook's parents, Mr. and Mrs. Samuel Grandy.

Messrs. Charles Mills, S. Mills, and Fred Clemett were in Peterborough on Saturday on business.

The Presbyterian Sunday School picnic will be held at Pleasant Point on Friday, 1st July.

Masons at Church

The Masonic brethren of Lorne Lodge, Omemee, marched to the Anglican Church on Sunday evening where Rev. Mr. James, the pastor, addressed them.

Orangemen at Church.

On Sunday, 10th July, the Orangemen of this vicinity will parade to the Presbyterian Church in the evening for service.

Do This Tonight

Watch the quick effects—see the change in a week

Present this coupon to your dealer. He will give you a delightful ten-day test of a new teeth-cleaning method which millions are employing.

Watch the effects, quick, pleasant and conspicuous. Watch the new luster that comes. In ten days let your mirror tell you the way to pretty teeth.

Leading dentists everywhere advise this method now. You will see and feel the reasons when you make this test.

End the dingy film

The chief purpose is to fight film. This viscous coat, which you can feel, causes dingy teeth and also most tooth troubles.

Film clings to teeth, enters crevices and stays. The old ways of brushing did not end it. So film-coats night and day threaten serious damage.

Film is what discolors, not the teeth. Film is the basis of tartar. It holds food substance which ferments and forms acid. It holds the acid in contact with teeth to cause decay.

Millions of germs breed in it. They, with tartar, are the chief cause of pyorrhea. All these troubles have been constantly increasing. Despite the daily brushing with old methods, very few escaped them.

Now you can fight it

Dental science, after long research, has found ways to fight that film. Able authorities have proved them effective. Now leading dentists everywhere advise their daily use.

The methods are embodied in Pepsodent, the new-day, scientific tooth paste. Millions of people now use it, and the use is fast spreading the world over.

That is the dentifrice we urge you to try. Your druggist has a free tube for you. Enjoy its effects for ten days, then judge them for yourself.

Also starch and acids

Modern diet makes other things essential. And those essentials are embodied in this scientific tooth paste.

Each use of Pepsodent multiplies the salivary flow. That is Nature's great tooth-protecting agent. It multiplies the starch digestant in the saliva. That is there to digest starch deposits which may otherwise form acids.

It multiplies the alkalinity of the saliva. That is Nature's agent for neutralizing acids which attack the teeth.

Made in Canada

Pepsodent REG. IN CANADA

The New-Day Dentifrice

Endorsed by authorities, advised by leading dentists everywhere, and supplied by all druggists in the large tubes.

Free at These Stores This Week
Simply present the Coupon

BOND'S DRUG STORE
Corner George and Hunter Streets

McDERMID & JURY
Corner George and Charlotte Street

E. L. PAYNE
Corner Simcoe and George Streets

Free

At your store this week

This 10-Day Tube of Pepsodent. Simply present the coupon. This test will prove a delightful revelation. It will show you the way which millions have found to whiter, cleaner, safer teeth.

This offer is for one week only. It means much to you and yours. Act now.

An ideal diet would do these same things, but few people get it. So dental science now needs the tooth paste to bring these desired effects.

Pepsodent will daily bring you five great benefits which the old ways did not bring. Together they mean a new era in teeth cleaning.

Men's tobacco stains

Men who smoke stain these film-coats with tobacco. The use of Pepsodent brings them conspicuous effects.

Food stains with women make these film-coats dingy. The glistening teeth seen everywhere now show how Pepsodent removes them.

But children need Pepsodent most. Their teeth are most subject to film and starch attacks. Very few escape them. Dentists advise that they use Pepsodent from the time the first tooth appears.

Watch teeth whiten

The results of Pepsodent are quickly seen and felt. No user can long doubt them. A book we send explains the reasons for them. A very short test will convince you that this new way is essential.

Present the coupon for a 10-Day Tube. Note how clean the teeth feel after using. Mark the absence of the viscous film. See how teeth whiten as the film-coats disappear. Watch the other good effects.

Then you will see and feel and know that Pepsodent is necessary. You will realize that old methods were not right. And this discovery may bring life-long benefits both to you and yours. Present this coupon to your dealer this week. Cut it out now.

682

10-DAY TUBE FREE

Present this coupon, with your name and address filled in, to any store named. It is good for a 10-Day Tube of Pepsodent.

Your Name.....

Address .....

Out-of-town residents should mail this coupon to The Pepsodent Company, 118 Sherbourne St., Toronto, Ont., and the tube will be sent by mail.

ONLY ONE TUBE TO A FAMILY

Fourteen Reasons Why You Should Help

1—Clarkewood — Residence for blind girls, Sherbourne St., Toronto.

2—Pearson Hall — Residential and Training Quarters for blind soldiers, Beverley St., Toronto.

3—Library and Publishing Dept. —142 College St., Toronto. Free distribution of Literature and Music.

4—Industrial Dept. for Men—Shops in Toronto, Ottawa, Halifax and Winnipeg.

5—Vocational Work Shop—For men, 115 King St. E., Toronto.

6—Industrial Dept. for Women —64 Baldwin St., Toronto.

7—Massage Classes—Successful graduates gaining reputation throughout Canada.

8—Prevention of Blindness Dept. — Activities in Maritime Provinces, Ontario and Western Provinces.

9—Home Teaching Dept. — Works throughout Canada.

10—After Care Dept. — Books, music, social calls, relief and general follow-up.

11—Social Relief Committees of Women's Auxiliary of the Institute in various centres.

12—Sales Room—Retail store at 712 Yonge St., Toronto.

13—Normal Home-Teachers Class —George St., Toronto.

14—Placement Work — Re-adaptional training for pre-war occupations.

Learning to be Blind and Busy

(2)

WITH banners, with drums they marched away, their eyes lit with the love of country, and reflecting the far gleam of adventure—

Stumbling, led by the hand, with no drums and no banners, they returned—sightless!

For you, for love of their country, they entered the street of everlasting darkness.

But they were not left to gloomy thoughts and self-pity. In Pearson Hall, a fine old-fashioned house on Beverley Street, Toronto, our blinded Canadian heroes have been taught a new usefulness. In Pearson Hall they have found happiness. A staff of competent instructors teaches them massage, cobbling, basketry, netting, typewriting, Braille (the blind print), English and French, etc.

The Federal Government is discharging its obligations by paying for the instruction and board of these gallant men. But there are the extra comforts, the recreational necessities, and the extra needs of these men that must be supplied. The generous readers of this paper are asked to subscribe to this splendid cause.

"Lighten Their Darkness"

Send your subscription to the Fund being raised by this newspaper.

Canadian National Institute for the Blind
Head Office:
36 King Street East
Toronto, Canada

TRADE MARK

VETERAN GROCERY

53 Hunter St., East

Everything that is **BEST** in **GROCERIES** and **PROVISIONS**, served at Prices as low as posible, on the Cash-and-Delivery Plan.

Call, send or phone ,and your orders will be promptly filled and delivered.

Leave name and address and we will call every morning for your order, if desired.

Children receive as careful attention as adults. Call phone 887.

D. W. SLOANE.

Ashes to ashes
And dust to dust,
Bill was showing speed
When a tire "bust."

Lies slumbering here
One William Lake;
He heard the bell
But had no brake.
Detroit News.

At fifty miles
Drove Ollie Pidd,
He thought he wouldn't
Skid, but did.
—Rome Times.

At ninety miles
Drove Edward Shawn;
The auto stopped,
But Ed. kept on.
—Little Falls Times.

This monument's
For Jackson Druck;
His Lizzie was lighter
Than the truck.
—Scrantonian.

Down in the creek
Sleeps Jerry Bass;
The bridge was narrow,
He tried to pass.
—Wilkesbarre Times-Leader.

In peace here rests
Poor Jerry Fitch,
He put his hand
Upon the switch.
—Science and Invention

In state here lies
Old Archy Hale,
He put one foot
On the third rail.

Beneath this sod
Lies William Whissen,
He didn't stop
To look and listen.
—Ohio Motorist.

Here six feet deep,
Is William Jolley,
His engine stalled
In front of a trolley.
—Omaha Transmission.

Here lies the bones
Of a car that went wrong;
It bit the dust
Between here and Chemong.

TO REDUCE PURE RUBBER TO A GELATINOUS LIQUID

Only pure unvulcanized rubber is soluble. However, if the pure rubber is shredded into small particles and covered with mineral naptha or pure benzole, it will be reduced to a gelatinous liquid. In case a quick drying solution is desired, carbon disulphide should be used as a solvent.

"Dead ends"—termini where trams have to stop and turn—cost the London tramways $1,000,000 annually for the time wasted in turning.

aches and pains

Pain is Nature's signal that something is wrong, and unless it is quickly righted it may easily become serious.

If the aches are in the joints and muscles Absorbine Jr. will allay the pain quickly and restore the tissue to its former healthy condition.

Swellings which so commonly accompany pain are quickly reduced by a brisk Absorbine, Jr. rub.

$1.25 a bottle at most druggists'

W. F. YOUNG, Inc.
344 St. Paul St., Montreal

Absorbine, Jr.
THE ANTISEPTIC LINIMENT

PUBLIC SCHOOL EXAMINATIONS

QUEEN ALEXANDRA SCHOOL.

Jr. IV. to Sr. IV.

Florence Butcher, Alice Aspinall, Bernard Butcher, Arthur Bacon, Norman Davidson, Freda Allison, Myrtle Green, Gladys Nicholls, David McGregor, Margurite Mason, Elsie Lewis, Helen Tremain, Ronald Harris, Marion Rogers, Dorothy Goodwin, Willie Ward, Mildred Johnston, Beauchamp Boucher, Alan Found, Iris Payne, Bruce Fraser, Catherine Whitehouse, Jean Fraser, Melville Kingdon, Isabel Parnell, Kenneth Baker, Harry Doughty, Ruth Cruikshank, Evelyn Revoy, Hazel Davidson.

Sr. III. to Jr. IV.

Edna Dulmage, Eleanor Mills, Mona Westlake, Ernest Braund, Ferdinand Rowland and Fred Ward, Betty Cooke, Marjorie Palin, Beatrice Tooms, Katheryn Rowland, John Smith, Ruby Theobald, Lillian Harrison, Mildred Trollope, Carl Lang, William Degen, Garnet Jarvis, Hazel Sisson and James Wilson, Edna Stephens, Stewart Finnie, Hedley Vickers, Ernest Fowler, Walter Cocks and Ruby Long, Alex. Cruikshank, Royden Orde, Gordon Freeman, Dorothy Harton, Ivison Walker, Rebecca Lobban.

Jr. III. to Sr. III.

Grace Munden, Margaret Pollard, Eric Haley, Gordon Asselstine, Jack McClure, Arfere Tedford, Eldon Braund, Marie Pappas, Mabel Bacon, Gordon Roper, Monica Goodwin, Wilfred Preston, Catherine Patterson, Donald Morrison, John Johnston, Donald Rathbone, Eulah Simpson, Crawford Hall, Isobel Weatherstone, Rodney Ecobichon, Phyllis Payne, Jean Weatherstone, Martha Lackey, Lyle Taylor, Viola McCracken, John Dundas, Charlie Woodgate, Violet Davidson, Eva Dallin, Eva Davis, Eva Humber, Ray Walker, Willie Dorrington, Lizzie Bolem, Budd Cruickshank, Viola Freeman.

Sr. II. to Jr. III.

Margaret Walker, Elwood, Dulmage, Lily Barton, Elmer Herron, Olive Delong, Ralph Slighte, Bertha Lobban, Isobel Davidson and Robert Lackey, Ronald Payne and Marjorie Lang, Billie Martin and Leona Kingdon, Max Curtis, Daisy Palin, Margaret Guthrie, Mary Bulmer and Eldrena Orde, Gladys Ecobichon, Beatrice Rumary, Jean McGregor, Olive Manley, Alice Smethurst, Vera Stephens, Jack Goodwin, Bruce Hall, Kenneth Lee and Isabel Calberry, Rodney Theobald, Carroll Rose, Gordon Walton, Ray Long, Teddy Kingdon, Stanley Bebee, Donald Lee.

Jr. II. to Jr. III.

Henry Dearborn, Willie Dainton, Pearl Campbell, Jack Bradshaw, Margaret Reid, Gertrude Butcher, George Farrance, Mary Westbye, Albert Clark.

Jr. II to Sr. II.

Class A—Teddy Johnston, May Jewell, Archie Cocks, Arnold Rickey, Kathleen Simmonds, Ethel Mills, Lily Foulger, May Holmes, Ina Terrace, Wanda Horton, Jack Sturgeon, Winnifred Vance, Alvin Tedford, Harry Hawthorne, Willie Cole, Allan Smith, Agnes Bell, Hannah Clark, Vernon Dallin, Frances Shannon, Mary Montgomery, Ethel Curtis, Ruby Curtis, Haldini Baker.

Class B—Thelma Reynolds, Harry Tewsley, Willie Doughty, Fred. Peryer, Anna Grant.

Sr. I. to Jr. II.

Alma Mark, Irene Mark, Alfred McKee, Bernard Walton, Thomas Tooms, James Gates, Adelia Dorrington, Gertrude Pinch, Leslie Reid, Jack Parnell, Fred. Montgomery, Olive Tedford, Carl Smith, Grace Darling, Elizabeth Harrison, Evelyn Smethurst, Everett Crowthers, Hugh Pollard, Phyllis Kidd, Iva Rose, Charles Dorrington, Dan Whitnell, Emma Trollope, Reta Bebee, Gladys Bebee, Ernest Sucee, Stanley Peryer, John Pinch, Jack Clayton.

Jr. I. to Sr. I.

Class A—Ruth Brown, Bobbie Ross, Walter Curtis, Max Parnall, Ray McLaren, Bruce Payne, Gordon Smith, Frank Weart, Elsie Gates, Verna Delong, Leslie Munden, Lottie Hudson, Ronald Slighte, Douglas Fraser, Hilda Trollope, Beryl Fowler.

Class B—Muriel Preston, Alan Lemay, Marion Manning, Basil Stephens, Iva Burt, Maizie Lewis, Marion Dundas.

Sr. Primer. to Jr. I.

Class A—John Orde, Willie Matthews, Elizabeth Smethurst, Humphrey McRae, Hilda Jarvis, Willie Hudson, Dorothy Rowland, Stanley Lewington, Gordon Wray, Robert Kingdon, Karl Dorrington.

Class B—Jennie Butcher, Geraldine Henry, Florence Lemmings, Alice Wills, Ernie Ross, Norman Nesbitt, Jean Burt, Jack Leopold, Phyllis Bebee, Clayton Hamblin, Tommy Thomson, Wilfred Whitnell, Earl Fowler, Allan Holmes.

Jr. Primer to Sr. Primer.

Marion Wray, Edna Calvert, Mary Vance, Charlie Barton, Kenneth Johnston, Clarence Anderson, Jack McEwen, Jack Mark, Mary Clapper, Geraldine Long, Norman Bulmer, Gordon Ellis, Helen Tewsley, Keith Wills, Grace Edwards, Jack Telford, Herbert Curtis, Mildred Peace, Marcella Spenceley, Ruth Tremain, Donald Reid, Reggie Kingdon, Jack Rowland, Marjorie Hall, Norman Walton, Stanley Meharry.

Kindergarten Primary to Jr. Primer.

Ivan Hagerman, Claire Parnell, Winnifred Wood, Gordon Dearborn, Eric Westby, Ruth McKee, Frank Spenceley, Lloyd Parnell, Ray Parnell, Gavin Saxby, Archie Jarvis, Alton Manley, Helen Crowe, Fraser Bradshaw, Willie Hayes, Jean Tedford, Tom Martin, Alma Ridley, Stuart Montgomery, Kenneth Freeburn, Garnet Freeburn, Clifford Darling, Hilda Sedgewick, Alan McQuarrie, Marjory Nesbitt, Wilfred Jackson, Marguerite Revoy, Doris Tremain, Sidney Lewington, Daisy Castle, Alan Lee, Vincent Holmes, Dorothy Gray, Edith Wills, Margaret Hamlin, Jimmy Dorrington, Arthur Ellis, Nelson Clarke, Harry Horsefield, Robert Robison, Earl Woodcock, Henry Dowson, Edmund Pinch, Lilla Trollope, Earl Smith.

CENTRAL SCHOOL.

Jr. IV. to Sr. IV.

Leslie Trevor, Jacob Low, George Rishor, Lillian Rosenfield, Mildred Trethewey, William Cross, Viola Ferguson, Adele Robinson, Gordon Pogue, Harry Northrop, Arnold Spencer, Helen Roszel, Hazel Trethewey, Irene Foster, Emma Rowe, Ronald Taylor, Ormond Sharpe, Smyel Cohen, Mervyn, Chambers, Arnold Deyell, Jack Roberts, Marjorie Long, Morris Atkins, Rachel Roth Myrtle Tuggey, Richard Cowan, Clarence Boorman.

Sr. III. to Jr. IV.

Geraldine Lasher, Isobell Thompson, Dorothy Hooey and Alex. Rogow, Delbert Gardiner, Joe Rogow, Henry Zacks, Alda Bartlett, Clarence Tennyson, Helen Burns, Clifford Warde, Nellie Boorman, Margaret Vincent, Horace Hayward, Aileen Clark, Helen Harrison, Ruth Fanning, Evelyn Miller, Harry Long, Iola Stabler, Gordon Hughes, Earl Welbourne, Lionel Lane, Jeanette Connal, Glen Morphet, Harold Lane, Loraine Middleton, Florence Muir, Annie Constable, Helen Johnston, Tom Perks, Moretta Sanderson, Milton Fowler.

Jr. III. to Sr. III.

Class A—Rose White and Grace Burns, Howard Doner, Murray Hartley, N. Nesbett, Frances Edwards Ernest Francis, Clifford Trevor, Reggie Storey, Reggie Tuck, Lily Guppy, Allan Lush, Karl Blewett, Hewson Bolwell, Adene Janeway, Annie Abramson, Alex. Smith, Agnes Graham, Kenneth Campbell, Deno Snelgrove, Margaret Deyel Joseph Doner, George Coleman, Harold Coleman, Arthur Westbrook, Therza Ivey, Willie Guppy, May Williams, Alice Gunn, Fred. Stanley, Teddy Graham, Harold Hutchinson, May Johnston, Leonard Lush.

Class B—Helen Turner, Winnie Cross, Leona Lane, Cora McClure, Violet Peryer, Hubert Carr Alfred Clark, Braden Elliott, Dorothy Pogue, Mary Denne, Gerald Cullen, William Taylor, Edith Marshall, Leonard McDonald, Vera Kennedy, yr.l Tuck, Harold Dormer Eva Roberts, Willie Mitchell, Lorraine Tennyson, Ruth Chambers, Mary Comstock, William Peryer, Alan Heideman, Mary Storey, George Weir, Nellie Black, Howard Allison.

Sr. II to Jr. III.

Lizzie McKinley, Gertrude Roberts, Audrey Evans, Ray Milligan, Fanny Kurr, Leo Edwards, Grace Doxsee, Evelyn Asling, Ethel Zacks, Ethel Muir, Phyrn Buller, Margaret Taylor, Teddy Nasimok, Harold Wiman, George Francis, Marvin Baker, Jean Burrel, Mary Kurr, Winnie Hayward, Louis Smith, Myer Levine, Hilda Stabler, Max Lush, Garry Johnston, Hilda Ephgrave, Bertie Rowe, Billie Sharpe, Minta Harris, Helen Fiske, Ivy Tillcock, Arnold Butcher, Howard Doxsee, Victor Genge, Wesley Johnston, Mildred Fife, Helen Dougherty, Lorne Garner, James Mann, Jessie Irwin, Minnie Hudson.

Jr. II to Sr. II.

Class A—Blake McNaughton Stanley Northrop, Evelyn Routley, Frieda Allison, Isobel Pogue, Grace Armson, Lily Taylor, Kathleen Lang, Arthur Taylor, Roy Lewis, Agnes Johnston, Mildred Ayotte, Edna Stinson, Roy Johnston, Marjory Perks, Annie Meeks, Alfred Eggleton, Audrey Johnson, Amy Thornbeck, Hazel Gray, John Wyllie, Myrtle Burns, Herbert Pullyblank, Elmer Tretheway, Bob Mahood, Pearl McClure, Hilda Betts, Gordon Ashley, Frederick Clark, Harry Miller, Victor Johnson, Aileen Biggs, Leonard Teffley, Bob Coleman, George Asling, Katie Gernstein, Harry Rowe, Clara Patterson, Lorne Wood, Jack Bennett.

Class B—Muriel Boorman, Beatrice Pooley, Earl Leggett, Helen Heron, Louise Jones, Clifford Horn, Earl Long, Dorothy Gavine, James Hooey, Earl Blewett, Muriel Long, Gladys Ash, Bruce Brooks, Constance Ivison, Ernie Guppy, Zemil Levine, Geraldine Tennyson, Allan Lewis, Max Middleton, Ruth Harrison.

Sr. IA. to Jr. II.

Bernice Ferguson, Lillian Zack, Arleigh Herron, Bruce Bolwell, Evelyn Armstrong and Doris Lane, George Doukas, Pearl Weeks, Irene Whatman Hugh McCullough, Annie Karr, Bernice Evans.

Sr. IB. to Sr. IA.

Robert Wyllie, Jack Gray, Willie Babs, Kenneth Long, Gerald Crouter, Audrey Grimison and Robert Cruikshank, Marjorie Bowler and Faith Boorman, Pearl Thomas, Nathaniel Mills, Willie Irwin, Eddie Files, Stanley Taylor.

Jr. I. to Sr. IB.

Isabel Lackey, Clarke Fanning, Douglas Blagrave, Margaret Harding, Valentine Hunter, Myrtle Tennyson, Gerald White, Russell Jones and Bruce Baker, Gladys Pergus, Bert Munro, Fred. Trotter, Carlos Routley, Margaret Emmerson.

Sr. I. to Jr. II.

Mary Griffin, Harold Sage, Dorothy Patterson, Florence Deyell, Donald Reid, Alfred Pooley, Sadie Miles, Harold McFarlane, Douglas Muir, Donald Best, Marie Garner, Charlie Willshaw, Emma Stabler, Fleida Heron, Katharine Millard, Charlie Butcher, Clifford Vincent, Beryl Jones, Olive Elcome, Jack Trotter, Clarence Morgon, Fannie Gernstein.

Sr. Primer to Sr. I.

Mollie Pomerantz, Hazel Maynard, Eileen Irwin, Lucy Fisher, Geraldine Dunford, Frank Sukloff, Phyllis Coleman, Donald Hood, Cynthia Edwards.

Sr. Primer to Jr. I.

Dorothy Routley, Alma Powers, Marion Mahood, Louis Chesler, Edward Dormer, Vernon Armstrong, Kenneth Ivey, Sam Abramson, Rowland Trevor, Mabel Robinson, Charlie Norton, Lilian Betts, Jimmie Willshaw, Rose Rogow, Arthur Eggleton, Irene Mellen, Harry Farrance, Douglas Lundy, Nellie Babbs, Teddy Naish, Ernest Found, Jack Thackeray, Arthur Hunter, Harold Wiley, Leslie French, Leslie Welsh, Hilda Palmer, Harold Ephgrave, Delbert Whatman, Lionel Allen, Maurice Ephgrave, Grenville Lathangue, Tom Weaver, Clifford Shannon.

Sr. Primer to I.

David Armson, Maisie Cowan, Helen Veitch, Margaret Roy, Freda Rickey, Eleanor Bolam.

Intermediate Primer to Sr. Primer.

Class A—Maybelle McNaughton Lila Ruiter, Irene Pogue, Donald Howson, Alfred Leffley, Josephine Carson, John Kellerich, Hilda Lester, Ruby Tuck, Mary Stabler, Horace Fisher, Margaret Skiteh, Dorothy Perks, Sadie Levine, George Cole, Margaret Dainton, Mary Caros, Elva Tretheway, Eileen Bowler.

Class B—Douglas Trotter, Albert Lucas, Blanche Flannery, Ernest Hensley, Viva Janeway, Florence Taylor, William Gunn, Lyndley Pratt, Ruby Clayton.

Jr. Primer A to Sr. Primer.

Max Warner, Dorothy Pitchford, Mignon Mayneord, Ruth Doxsee, Roland Gilbert, Gerald McClure, Margaret Naish, Dorothy Herron, Alfred Mills.

Jr. Primer A to Intermediate Primer.

Bertie French, Freda Smith, Inez Roy, Billy Coleman, Helen Rogers, George Mills, Elliott Grime, Jack Gardiner, Louise Lundy, Wilbert Armstrong.

Jr. Primer B to Intermediate Primer.

Sam Kurr, Mary Middleton, Marjorie Long, Arthur Sayer, Gladys Constable, Marion Downing, Frank Scully, Lulu Watman, Adeline Rogow, Teddy Mitchell, Kenneth Weldon, Perrin Clark, Gordon Wiley, Earl Crouter, Dorothy Mann, Frank Ephgrave, Victor Millard, Ethel Willshaw, Myrtle Brooks, Walter Sharman, Bessie Chandler, Gordon Montgomery.

Kindergarten Primary to Jr. Primer.

Helen Rose, Clayton Brooks, Hudson Hall, Paul Pogue, Nathan Cohen, Orrie Herron, Gertrude Stabler, Margaret Patonie, Teatsa Sariotis, Wesley Weese, Edna Dunford, Clement Forman, Charles Miles, Sydney Ferguson, Gerald Stabler, Harold Cowain, Rose Willshaw, Orland Herron, Reginald Brett, Jack Watson, Doris Sharman, Stanley Montgomery, William Perks, Merrill Ruiter, John Oke, Raymond Bell, Roy Lovell, Kitchener Muir, Bernice Macfarlane, Allen Lester, Everett Pringle, Ivy Powers.

SUFFERED DAY AND NIGHT

The Tortures of Dyspepsia Relieved By "Fruit-a-tives"

LITTLE BRAS D'OR, C. B.

"I was a terrible sufferer from *Dyspepsia and Constipation* for years. I had pain after eating, belching gas, constant headaches and did not sleep well at night. Finally, *a friend told me to try "Fruit-a-tives"*. In a week, the Constipation was corrected and soon I was free of pain, headaches and that miserable feeling that accompanies Dyspepsia. I continued to take this splendid fruit medicine and now I am well, strong and vigorous". ROBERT NEWTON.

50c. a box, 6 for $2.50, trial size 25c. At all dealers or sent postpaid by Fruit-a-tives Limited, Ottawa.

SOUTH CENTRAL SCHOOL.

Jr. IV. to Sr. IV.

Rollie Colmer, Mark Swanger, Jack McClellan and Vernon Beavis, Robert Allin, Isabel Fry, Dorothy Clarke, Marjorie Byers, Gerald Routly, Belford Nelson, Jack Thomas, Willie Wedlock, Helen Hollingsworth, Beatrice Pogue, Donald Lord, Mac Freeman, Mary Staples, Charlie Nixon, Allen Gray, Beulah Neville, Albert Delahaye, Edward Suddards, Mabel Hughes, Ruby Evans, Stewart Chambers, Leonard Hollingsworth, Jack Kingdon, Hedley Childerhose, Josephine Dobbin, Raymond Bacon, Norman Curtain.

Sr. III. to Jr. IV.

Olga Doukas, Eunice Bearne, Kenneth Wilson, Blanche Abbott, Elda Bradley, Mary Northey, Grace Chambers, Kenneth Thornton, Kenneth Thompson, Margaret Fife, Nellie Carter, Earle Sims, Ruth Martin, Beverley Schweiers, Gordon Beavis, Geraldine Parrington, Clayton Frost, Sam Dewhirst, Eliza Scott, Irene Heard, Jerry McGill, Wilbert Smith, Mary Morrison, John Goodson, Genevieve Fowler, Jack Milburn, Donald Gillespie, Clarence Hall, Bill Sproat, Virginia French, Gordon Morrison, Doreen Magee, Margaret Menzies.

Sr. II. to Jr. III.

Class A—Grace Cunningham, Ethel Smedmor, Tom Allen, Gladys Byers, Patricia Clarke, Jeanette Allin, Margaret Gillespie, Winnie Parsons, Marjorie Armstrong, Mae Miller, Bob Allen, Elizabeth Murphy, Ethel Thompson, Raymond Frost, Berney Craig, Isabel Mein, Chester Jones, Roy Thompson, Clara Fredenburg, Vivian Miller, Gilbert Wall, Alberta Robinson, Earl Armitage, Eric Howe, Marion Marchen, Dorothy Webb, Isabel Cameron, Beatrice Morrison, Mary Nixon, Norma McCarten, Russel Lucas, Gerald Corbett, Duncan Drummond, Talbert Battle, Grace Abbott, John Herd, Teddy Stubbeon, Jean Armour, Willie Stratton, Annabelle Boycey, Harold Robinson, Charlie Thornton, Eddie Bradshaw.

Class B—Sam Marchen, Charles Thomas, Doris Wilson, Louis Rosebush, May King, Bernice Bacon, George Thompson, Creswell Sproat, Irene Fredenberg, Leslie Abraham, Clare Heard, Beatrice Carr, Walter Townsend, Audry Wiley, Raymond Delehaye, Violet Watson, Ethel Lowe, David Menzies, Muriel Wilson, Edna Scott, Arleen Stinson, Evelyn Stapley.

Jr. II. to Sr. II.

Leslie Chew and Freddie Parsons, Irene Foster, Ivan Millar, Jack Drummond, Arthur Goheen, Freeda Fredenberg, Helen Robertson, Lillian Mandsley, Demetra Doukas, Jack Weir, David Hubbs, Leland Rose.

Book II.

Gordon Cuthbertson, Leslie Cowling, Jack Freeman, Albion Lord, Billie Herd, Arnold Smedmor, Marguerite Cowan, Clarence Bowers, Leone Magee, Oscar Fredenburg, Earl Huffman, Tom Miller, Ruby Colmer, Ruth Black, Lillian McClellan, Myra Frickey, Gladys Mahaffey, Dawson Kennedy, Mary Copperthwaite, Jack Comstock, Etta Reed, Arnold Noftall, Claire Moore, Lawrence McBain, George Robertson, Arleigh Comstock, Ross Gillespie, Lillian Heard, Agnes Fife, Bob McClellan, Arthur Watson, Olive Armour, Willie Abbott, Lionel Bailey, Gladys Thompson, Gerald Hutchinson, Ernie Reynolds, Milton Patten, Ronald Routly, Frank Hully, Mary Menzie, Grace Comstock, Harriett Williams, Myer Chernikoff, Tom Drummond.

Sr. I. to Jr. II.

Vernon McCarten, Josephine Parkins, Rhoda Cullen and Mary McDougall, May Cooney, Jean Cameron and Isabel Thompson, Patricia McClellan, George Head and Jack Morrison, Christina Forrest, Helen Heard and Edward Armory, George Riddell, Phil Weir, Nita Mein, Violet Mehaffey, Jack Davern, Gracey Cooney, Helen Donaldson, Stanley Dummitt.

Jr. I. to Sr. I.

Class A—Harry Murphy, Keith Wightman, Theo Woodcock, Gladys Sage, Edna Plummer, Lorne Johnston, Margaret Ridley and Wanda Bacon, Russel Chatten, Karl Downey, Jean Maconomy, Beverley Payne, Lottie Beatty, Alex. Kennedy, Beatric York, George Reid, Alma Stinson.

Class B—Eleanor Malott, Myrtle Foster, Hazel Bradley, Eva Marchen, Florence Lasenby, Marion Warbov, Max Swartz, Irene Parsons, David Clark, Mildred Wylie, Victor Wall, Alice Cooney, Fred. Thompson, Helen Blade, Roy Pogue, Lloyd Reynolds, Kenneth Hutchinson.

Sr. Primer to Jr. I.

Elma McIlvride, Geraldine Kennedy, Marion Ringer, Gerald Woall, Ellis Scott, Vincent McDonald, George Thornton, Ward Rosebush, Sylvia Vollans, Mary Brooks, Orville Craig, Roy Rutherford, May Bartley, Garnet Drain, Kenneth McKee, Mabel McKay, Russell Matthews, Fay Boycey, John Mandsley, Irene Austin, Emerald Post, Alice Schweir.

Intermediate Primer to Jr. I.

Verna Huffman, Katie Chernikoff, Gwendolyn Cowan, Harold Murduff, Alberta Hall, Sara Sands, Annie Williams.

Jr. Primer to Sr. Primer.

Freddie Elliott, Ruth Allen, Marion Freeman, Donald Peters, Jean Ford, Hazel Gatchell, Blanche Platt, Margaret Grant, Charles Lassenby, Marjorie Wilson, Genevieve Price, Charles Manden, Harold Frost, Helen Lucas, George Biggs.

Jr. Primer to Intermediate Primer.

Maxwell Comstock, Wilfred Schweir, Ethel Cooney, Dorothy Byers, Margaret Thompson, Helen Webb, Audrey Fallis, Elsie Scott, Edwin Ridley, Thelma Plummer, George Ringer, Walter Sanderson, Willie Graham.

Kindergarten Primary to Jr. Primer.

Class A—Howard Cunningham, Margaret Curtis, Gem Peters, Isadore Black, Betty Hopwood, John Londeville, Bernice Kennedy, Gordon Colmer, Eddie Reid, Dorothy Custance, Jack Cullen, Jean Russell, Jack Wilson, Stewart Hayes, Ola Gillespie, Harold Fredenburg, Thelma Holingsworth, Clifford Scott, Ruby Swanger, Mable Reynolds, Arthur Wood.

Class B—Marie Kerns, Charles Garside, Dorothy Allan, Robert

(Continued on page 7.)

Remitting Money by Mail

A SAFE and convenient form of remitting money by mail, not only in Canada but to any part of the world, is by Drafts issued by the Bank of Montreal. These drafts can be cashed at the local bank designated. The cost is nominal.

BANK of MONTREAL
ESTABLISHED OVER 100 YEARS
Capital Paid up $22,000,000 Rest $22,000,000
Total Assets in Excess of $500,000,000

Children Think It's Fun

And so do grown folks who know the difference between electric ironing and the drudgery of using ordinary irons.

Ordinary irons make sad ironing days. Probably that's why they are called sad irons.

It is cheering to know, however, that, in thousands of homes throughout the country, ironing day is no longer a trouble day.

"Sovereign" Electric Flatirons

have driven the old fashioned sad irons to the obscurity of some out-of-the-way shelf, thus abolishing their attendant train of well known worries and unknown losses and expenses.

A "Sovereign" Iron consumes only a few cents worth of electricity in doing the week's ironing of the average size family. Come in and iron with the most popular iron on the market.

On Sale in Peterborough by

Cowain Electric Co.

188½ Charlotte St. Phone 806

Dear Peggy,
You angel child of course I'd like to come, — but how do you s'pose poor old Doug is going to get along in the meantime? He is such a helpless sort of man, you know, when it comes to doing housework!

I've been nearly killing myself with work lately, — can you imagine it? And as a result my hands are all rough and red. Or rather I should say they were rough and red, for they're smooth and white now. And the reason? Why, my dear, I just rubbed on a little Campana's Italian Balm for a few days! That certainly is the duckiest stuff.

In haste,
Marie

50c on the Dollar!

500 PAIRS of SHOES

Marked Down to

ONE-HALF!

And must be cleared this week. This was a snap lot bought at 50c on the dollar from a merchant going out of business. This is the way we have slashed prices—

Lot No. 1— MEN'S WHITE BOOTS AND SHOES Sand colour, sewed; Goodyear welt; different lasts— $1.95 Worth $3.50 and $4.00.	Lot No. 2— MEN'S BROWN CALF OXFORDS, Saddle Strap, Goodyear welt $5.95 Worth $8.00	Lot No. 3— MEN'S BLACK AND BROWN KID OXFORDS, Bankers' Lasts, Goodyear welt— $5.45 Worth $8.00
Lot No. 4— MEN'S BROWN AND BLACK OXFORDS Calf, Pointed Toes, Goodyear Welt— $4.95 Worth $7.50 to $9.00	Lot No. 5— 150 PAIRS MEN'S BOOTS, Goodyear welt— $4.45 $4.95 $5.95 Worth $7.00 and $8.00	Lot No. 6— LADIES' SUEDE STRAP SHOES, AMERICAN, High heels, very high-grade. $8.95 Worth $12.50
Lot No. 7— LADIES' WHITE BUCK SHOES 2-Strap, Metal Heel— $6 45 Worth $9.00 and $10.00	Lot No. 8— LADIES' BROWN AND BLACK KID OXFORDS $2.90 Worth $5.00 and $6.00	Lot No. 9— LADIES' BROWN KID STRAP SHOES $3.75 Worth $5.00 and $5.50
Lot No. 10— LADIES' BLACK TIE SHOE High and Low Heel— $3.95 Worth $6.00 to $7.00	Lot No. 11— BOYS' BROWN BOOTS Pointed and Round Toe— $3.45 Worth $5.00 to $5.50	Lot No. 12— BOYS' WHITE "FLEET FOOT" SHOES Sizes 1 to 5— $1.50 Worth $1.85
Lot. No. 13— CHILDREN'S OXFORDS. Rubber soles and heels — Sizes 8, 9, 10 ..... $1.25 Worth $1.75 ..... Sizes 11, 12, 13, 1, 2, Worth $1.75 .... $1.50	Lot No. 14 TANGO SPORTING PUMPS Rubber soles and heels — $1.45 Worth $1.90 WHITE POLISH— Different Shades—only 10c	Lot No. 15— MISSES' BLACK AND TAN KID STRAP SHOES $1.95 Worth $3.00 Another Lot, with Extension sale, in Patent— $2.25

These Sensational Prices will Positively ONLY LAST THIS WEEK. Nowhere will you find anything to compare with such Prices, because they must be Cleared in the time mentioned. If you need Footwear for the Holiday, or for any day, you can BUY THIS WEEK AT HALF.

M. Veneranda

Model Shoe Store, 166 Simcoe St.

THE rich, luscious contents of a box of Moir's do not need even the charms of a pretty girl to herald their attractions. The eye and palate are alike delighted with what they find therein.

MOIR'S LIMITED
HALIFAX 10

R. H. COLEMAN, Agent,
418 Victoria Park Avenue,
Toronto, Ont.

MOIR'S Chocolates

PUBLIC SCHOOL EXAMINATIONS

(Continued from Page Six).

Armstrong, Garnet Howden, Gladys Johnston, Reta Pemberton, Margaret Wedlock, Madeline Blade, Eleanor Brown, Lillian Collins, Colin Corbit, Ruby Milburn, Bob Weir, Dorothy Cooney.

KING EDWARD SCHOOL.

Jr. IV. to Sr. IV.

Ethel White, Edith Pilling, Lareta Sedgwick, Jean Routley, Willie Archibald, Lily Kay, Hector McLeod, Mary Hunt, Audrey Reader, Wilma Davis, Garnet Inkpin, Verna Saunders, Edith Darwin, Ada Griffin, Stephen Jeffery, Margaret Andrews, Sydney Mervin, Charles Bradley, Uldene Fletcher, Bernard Oshmore, Keith Braund, Annie Howarth, Rita Batley, Dorothy Walker, Margaret Irwin, John Thompson, Josephine Arthur, Willie Howden, Olive Thompson, Oliver Dixon, Violet McGovarin, Pearl Bettes, Darcy Carter, Ada Reynolds.

Sr. III. to Jr. IV.

Olive Miller, Grant Palmer, Henry Morley, Catherine Taylor, Violet Whitworth, Mabel Miller, Newton Hamilton, Olga Trotter, Reggie Howden, Dennis Rippingale, Mabel McLaren, Jack Edwards, Victor Barrie, Gladys Sutherland, Roy Gibson, Harold Freeburn, Leonard Sedgwick, Agnes Moore, Annie Knights, Annie Shaw, Carl Wildman, Gerald Cuffe, Thelma Meredith, Nellie Lemmon, Myrtle McDonald, Marion Timm, Clifford Heal, George Butler, Marie Armstrong, Russell Hunter, Fred. Lockhart, Osborne Bannon, Blanche Rayner.

Jr. III. to Sr. III.

Class A—Florence Bush, Ronald Howarth, Ethel Allen and Nettie Nimmons, Albert Stevens, Joe Carter, Roy Killingbeck, Alma Johnston, Reta Dinsdale, Leslie Rogers, Alice Kidd, Ethel Theobald, Alma Gerard and George Snowdon, Zetta Wood, Ernest Davis, Josie Hatcher, May Hatley, Lillian Stazicker, Vernon Lowes, Wilhelmine Lightheart, Chester Grant, Bernice McIlwain, Raymond Dixon, Willie Mackness, Geoffrey Steele, Olive James, Eric Jones, Olive Jackson, Edgar Spurway, Harold Bannon, Alma Hill and Deburk Sproule, Max Wilson, Clifford Hayes, Roland Jones, Mildred Hunter, Vincent Hudson and Willie Steer, Percy Luffman.

Class B—Leah Dunford, Florence Taylor, Eileen Morley, Evelyn Pennington, Angus Bradley, Reggie Waldie, Edwin Sanders, May Pollock, Earl Lowes, Leslie Alcock, Harold Pavy, Marguerite Woolf, Hilda Wise, Roy Manning, Willie Austin, Harold Grose, Isobel Archibald, Olive Prest, Albert Lacey, Helen Hetherington, Percy Hanna, James Ridyard, Milton Lowden, Ruth McFadden, Jack Cuff, Harold Thomas, Earl Kearns, Muriel Thomas, Ethel Parkins, Arthur Millen, Ezra Ray, Daisy McGovarin, Gladys Thomas, Kathleen Ashmore, Hazel Hetherington, George James, James Field.

Sr. II. to Jr. III.

Ena Young, George Broadley, Thelma Fletcher, Annie Whitworth, Geraldine Campbell, Albert Bonney, Marjorie Simmons, Aileen Rose, Percy Butler, Earl Donnelly, Leonard Watkiss, Clarence Logan, Willie Gaskin, Dick Francis, Jack Barrie, John Meehan, Marjorie Hoy, Robert Taylor, Ella Heal, Ada Foy, Jim Sutherland, Grace Davis, Mildred Scully, Myrtle Palmer, Vera Gatfield, Aidan Moore, Marjorie Mackness, Clarence Jeffery, Ernest Holmes, Arnold Reynolds, Albert Robinson, Violet Langton, Isabel Simmons, Ruby Brough, Lillian Elliott, Willie Young, Gladys Whitworth, Marjorie Reynolds, Maggie Todd, Myrtle Lesurt, Willie Snowden, Muriel Rooke, Frank James, Beatrice Wallace, Elsie Cole.

Jr. II. to Sr. II.

Class A—Ashton Fife, Etta Cooke, Meta Austin, Kenneth Meredith, Gwen Routley, Irwin Luther, Joseph Cutt, Lillie Neill, James Wilson, Albert Watkins, Vera Solmes, Gerald Solmes and Mae Hatcher, Charlie Foulger, Mary Sutherland, Ronald Bugg, Pearl Miller, Harry Wells, James Walker, Florence Howarth, Dorothea Forsyth, George Hutchinson, Joyce Alcock, Wilfred Fergusson, Joe Londerville, Gordon Braund, Phyllis Cooper, Margaret Argue, Kathleen Orr, Earl Palmer, Mary Evans, Myrtle Jones, Orrin Seabrooke, Annie Irwin, Marjorie Hogan and Cyril Hutchinson, Edward Wigg, Bobbie Carter, Dorothy Hill, Andrew Rutter, Oswald Price, Wesley Pavy, Viva Wyatt, Ina Pilling.

Class B—Gordon Young, Marion Baldry, Norma Dunford, Jean Ball, Marjorie Wise, Helen Barrie, Fred. Dyer, Margaret La Cheur and Tom Alcock, Helen Taylor, Gladys Wilson, Gladys Langton, Ethel Brownlie, Willie Rundle, Adam Sands, Asa Downer and Malcolm Slight, Lilian Ball, Mary McLeod, Earl McIlwain, Ireta Wilson, Freda Pavy, Tom Hatley, Paul Hillier, Laurison Marchen, Percy Pickering, Clifford Pearcy, Willie Cripps, Phyllis Cole, Frances Andrews, Eileen Timm.

Sr. I. to Jr. II.

Adeline Wigg, Doris Hutchinson, Myra Wilson, Herbert Rye, May Mackness, Albert Lasenby, John Taylor, Ray McFadden, Margaret Pilling, Florence Hetherington.

To Sr. I.

Fred. Gilders, Greta Jamieson, Donald Wells, Eunice Miller, Eilleen White, Willie Mildenhall and Edna Pilley, Arnold Allan, Dorothy Lockhart, Marjorie Nokes and Violet Nokes, Isobel Edwards, Arthur Gilders and Allan Warren, Ronald Davis, Doris Alton, Ivah Whatley and Willie Brough, Ivy Gilders, Dorothy Lowden, Richard Jones.

To Jr. II.

Helen Smithson, George Deason, Gwynneth Fletcher, Gordon Millen, Jean Russaw, George Robinson and Audrie Carter, Gwen Stinson, Dorothy Seabrook and George Miller, Marion Pilling, Lillian Jenkins, James Waldie and George Fullbrook, Willie Hogan, Willie Hurst and Irene Killingbeck, Rosa Foulger, Doris Ackford, George Gatfield, Arthur McLaren, Gladstone Forsythe.

Jr. I. to Sr. I.

William Barry, Garth Braund, Joe Barrie, Jack McMaster, James Shaw, Blanche Thompson, George Leeson, Arnold Sanderson, Leslie Batterson.

From Book I.

Mary Simmons, Marjorie Baldry, Jean Cox, Dorothy Finnie, Richard Pearson, Tom Snowden, Lilean Lacey, Gordon Seabrook, Grace Irwin, Kenneth Hetherington, Melvin Leal, Walter Miller, Dorothy Frost.

Sr. Primer to I.

Russel Barton, Rolie Hunter, Donald Muir, Grace Field, Clifford Cadd, Stanley Clarke, Ormond Boyler, Florence Cripps, Teddy Pilling, Jean Mackness, Berwyne Tillcock, Irma Purvis, Jean Crowe, Harry Hurst, Maurice McKenzie, Richard Hele, Fred. Munden, Albert Thomas, Irene Sturgeon, Ivy James.

Jr. I. to Sr. I.

Lorne Hoy, Ruby Panter, Stanley Ball, Ruby Foy, Rennie Stazicker, Jean Scully, Morton Solmes, Clifford Graham, Fred. Warren.

Sr. Primer to I.

Lily Graham, Lilian Dickens, Beatrice Fletcher, Dorothy Lasenby, Zola McDonald, Clifford Castle, Fred. Shambo, Fred. Ford, Mary Mitchell, Osborne Wells, Roy Routley, George Miller, Edith Saunders.

Intermediate to Sr. Primer.

Jimmy Price, Max Courage, Alma Welch, Harold Sowden, Robert Simmons, Kenneth Masters, Hazel Seymour, Mildred Innis, Reuben McDonald, Leslie Muir, Howard Bettis.

Jr. to Intermediate Primer.

Jack English, Garnet Jemison, Ivan Pearson, Harry Carter, Dorothy Drysdale, Kenneth Warman, Archie Dryland, Wilbert Shambo, Stanley Jones, Billy Thompson.

Jr. Primer to Intermediate Primer.

Class A—Bob Cunningham, Bertie Courage, Alberta Frost, Percy McDonald, Winnifred Gladwin, Agnes Sands, Albert Ball, Edward Worrell, Vera Davis, Malcolm Taylor, Howard Smith, Donald Armour, George Todd, Helen Brough, Marjorie Menzie, Ben Wilson, Charl— Paget, Muriel Ward, Beatrice Gash, Ivy Watkins, Newton Downer.

Class B—Kathleen Wise, Fern Rahmel, Alice Bradshaw, Irma Allen, Dorothy Smithson, Percy Atkinson, Florence Mildenhall, Bertie Alcock, Frank Dyes, Sam Mackness, Thelma Hughes, Earl Gross, Marjorie Self, Nellie Shaw, Claudia Alton, Lillian Forsythe, Joe Gatfield, Walter Simmons, Bobbie Waldie, Iva Pilling, Dorothy Park, Florence Hatley.

Kindergarten Primary to Jr. Primer.

Class A—Hazel Barrie, Stanley Seabrooke, Clara Foy, Ormond Benson, Robert Orr, Helen Hatcher, Arthur Sowden, Marion Wigg, Mary Young, Violet Foulger, Vera Druce, Clayton McIlwain, Nelda Routley, Melville Parnell, Lewis Cox, George Ball, Floyd Alton, Helen Shambo, Leslie McLaren, James Welsh, Max Hutchison, Rayburn Cook, Dorothy James.

Class B—Fay Dunford, Doras Inkpin, Jack Archibald, James McGovern, Lillian Baldry, Max Hamilton, Cecil Thompson, Marjory Lacey, Marion Bannon, Lloyd Wells, George Scholey, Ethel Wadby, Walter Wells, Margaret Bogg.

KING GEORGE SCHOOL.

Jr. IV. to Sr. IV.

Isabel Couper, Madge Hannah, Eva Manley, Dorothy Couper, Dorothy Armstrong, Mary Lipsett, Ray Ballantyne, Florence Evans, Fern Stenton, Wilma Cummings, Olive Howland, Elaine Fawcett.

Sr. III. to Jr. IV.

Pearson Mowry, Elijah Forbes, Jim Parsons, Neil Gemmell, Melville Starr, Dorothy Clarke, Dora Burton, Armie Heap, Rose Walsh, Verna Moffat, Arthur Wyatt, Jean Wheeler, Albert Fluke, Donald Fowler, Otto Loescher, Harry Pomeroy, Nan Parsons, Agnes Dixon, Edna Simmons, Orville Rome, Wanetta Davis.

Jr. III. to Sr. III.

Sidney Pammett, Lionel Pomeroy, Winifred Bethune, Alma Stinchcombe, Genevieve Foster, Elma McKinley, Wand Throop, Ruth Agnew, Isabel Girven, Doris Cooke, Clarence Davis, Elizabeth Lawrence, Arthur Knott, Dorothy Mortimer, Velma Strong, Dalton Fluke, Eleanor Dodds, Arnold Pammett, Billy McCartney, Florence Record, Lilian Simmons, Bernard Williams, George Page, Keith Cox.

Sr. II. to Jr. III.

Jean Hurl, Essie Taylor, Patrick Calladine, Wallace Hughson, Dorothy Armstrong, Caroline Beavis, Beatrice Doxsee, Reta Cummings, Ray Williamson, Helen Halladay, Herbert Lee, George Milliken, Audrey Heap, Maud Joyes, Russel Martin, Cyril Whatley, Beatrice Wynne, Stanley Adamson, Leigh Glover, Wilbert Starr, Frank Turner, Douglas Bethuen, Alfred Townsend, Edward Simpson, Leonia Gunn, Mary Turner, Velma Scott.

Jr. II. to Sr. II.

Minnie Ebbs, Clara Conners, Rob Morrison, Percy Ellison, Edith Champion, Bertha Forbes, Jean King, Eileen Brady, Willie Harper, Grace Davis, Flossie Derry, Irene Throop, Lucy Page, Edmund Walsh, Viola Smith, Greta Delong, Phemia Hendry and George Derry, Violet Little, Jim Ellis, Morgan Perry, Elsie Simpson, Jack Huggins.

Sr. I. to Jr. II.

Mary Burnham, Edwin Wright, Walter Harding, Nora Gemmell, Beatrice Sawyer, Gertrude Wright, Archie Townsend, Lily McKinley, Jennet Darrah, Gladys Fawcett, Thelma Killingbeck, Arthur Legon, Rudolph Loescher, George Merritt, Mildred Mortimer, Henry Nokes, Carrol Perrin, Willie Taylor, Phyllis Rome, Edwin Wand, Victor Monaghan, Phillip Tyson, Margaret Whittaker, Clarence Armstrong, Leland Stewart, Marion Markwick, Vera Valois, Daisy Killingbeck, Willie Brady, Horace Brand, Doris Clarke, Ralph Strong, Dorothy Dodds, Dora Marshall, Ernie Bathgate, Bessie Bathgate, Sydney Storey, James Beavis.

Jr. I to Sr. I.

Willie Putlind, Albert Yelland, Fred. Darrah, Adrian Pammett, Ralph Agnew, George Record, Nellie Day, Eleanor Bothwell, Gwendolene Brand, Joe Stenton, Keith Darrah, Hilda Joyes, Agnes Moore, John Hunter, May Harper.

Sr. Primer to Jr. I.

James Wheeler, Carl Forbes, Edmund Burgess, Helen Starr, Mary Harrison, Lillian Bettes, Mildred Holden, Carrie Harding, Gladys Mortimer, Jean McCauley, Hector Bonsfield, Gladys Beavis, Connie Mason, Hazel Foster and Jenny Steele, Stanley Curtis, Myrtle Ketchison, Max Chambers, Melvin Ketchison, Claude Hewitt, Audrey Williamson and Garnet Davis, Roy Ellison, Audrey Allen, Albert Bradford, Dorothy Laing.

Intermediate to Sr. Primer.

Garnet Cox, May Connors, Harry Anderson, Connie Legon, Robert Hamilton, Herbert Edwards, Jack Smith, Norman Calladine, Irene Armstrong, Stamford Reid, Bruce Taylor, Joan MacKay, Arnold Worboy, Marion Ballantyne, Johnny Hill, Melville McKinley.

Jr. to Intermediate Primer.

Ruth King, Ira Williamson, Dorothy Battle, Kenneth Whatley, Norman Yelland, Leonard Mahood, Billy Milliken, Speros Yeotes, Evelene Millar, Gerald Moffat, Ross Pammett, Phyllis Davis, Harry Walsh, Lily Bradford, Victor Simmons, Thelma Foster, Albert Pinn, Alfred Weston.

Jr. III. to Sr. III.

Class A—Victor Chandler, Frank Pethick, Elmer Mowry, Marion Hall, Dorothy Henry, Clarence Robertson, Jack Stuart, Jean McCannon, Gerald Neville, Ruth Barns, James McDuffee, Helen McFadden, Billy Sangster, Marion McCannon, Grace Koster, Allin Stevens, Leota Wilson, Gertie Cummings, James Barnard, Olive Weese, Bill Dick, Ena Joslin, Alvs Dunkerly, Harold White, Charlie Hoffman, Jean Blade, Arlean Trennum, Keith Armstrong, Mary Mulholland, Stewart Widdess, Arthur Jones, Greta Maharry.

Class B—Wilfred Read, Harry Fergusson, Richard Williams, Frank Worsencroft, Addie Wright, Margaret Gollop, Marion Armstrong, Mildred Hetherington, Leslie Dyer, Anna Simpson, Jim Gillespie, Ella Thompson, Norman Watts, Stuart Cotton, Elizabeth Hill, Willie Morrison, Jack Ward, Jack Dobbin, Madeline Willis, Austin Payne, Erma Patten, Kenneth McDonald, Margart Borbridge, Fred. Land, Grace Paterson, Sadie Olin, Mildred Rapper, Olive Rome, Irene Nelson, Eleanor Olin, Charlie Sowdon, Joseph Reynolds, Etta Stewart, Ralph Diamond, Clinton Magee.

Sr. II. to Jr. III.

Douglas Hall, Margaret Hardie, Margaret McCullough, Joe Dunkerley, Marion Moore, Lenore Routly, Blanche Worth, Everrett Sisson, Brian Copping, Jim Filkin, Sarah Knowles, Vera Pinn, Helen Jones, Teddy Jones, Howard Macdonald, Dorothy Knox, Vera Greene, Jean Cameron, Jack Creary, Earnest Coit, Dolly Bagnall, Tom Bagnall, Isobel Thirnbeck, Mattie McCullough, Gwendolyn Williams, Matilda Dunlop Harding Fredericks, Charlie Clarke, Vera Armstrong, Roy Wilson, Edith Jones, Gordon Powell, Roger Amys.

Jr. II. to Sr. II.

Betty Grier, Dorothy Fine, Jane Macdonald, Catherine Hodgens, Tom Payton, Douglas Brown, Bertha Edmondson, Walter Adlam, Wilmot Gordon, Wilmot Merrett, Warren Turner, Dorothy Foster, Robertson Birks, Irene Wright, Orville Huffman, Douglas Hamilton, Clinton Williams, Ethel Convery, Jennie Halliday, Kenneth Gadd, Bennie Atkins, Arthur Deal, Hilda Hall, Kenneth Robertson, Teddy Knowles, Zelda Graham, Kenneth McCannon, Mabel Neville, Edna Williams, Ernest Eagleton.

Sr. I. to Jr. II.

Class A—Eleanor Stacey, Barbara Foster, Florence Weese, Herbert Youngs, Dorothy Foster, Mary Dunlop, Vera White, Charlie Kennedy, Bob McWilliams, Terrence Hall, Edith McNamee, George Barns, Gwen Sorby, Gwen Lucas, Alice Donley, Marion Armstrong, Beulah Huffman, Jack Patte, George Lancaster, Lionel Sorby, George Fredericks, Max Clarke, Florence Kelly, Grant Breckenridge, Clara Wilford, Reginald Chandler, Frank Hughes, Eleanor Hawley, Doris Armstrong, Floyd Wagar, Jack Wolstenholm, Elizabeth Mulholland, Bert Bishop, Ethelbert McCarrell, Greta King, Harry James, Edward Devitt.

Class B—David McCulloch, Jean McKone, Evelyn Worth, Grace McCannon, Helen Banks, Berenice Cook, Melville Robinson, Harry Adlam, Roy Bath, Carl Banks, Alex. Dick, Dorothy Moore, Whitty Thirnbeck, Lillian Wesley, Rena McArthur, Willie Collinson, Victor Rapper, Walter Jones, Willie Dale, Margaret Heaslip, Alice Weston, May Martin.

Jr. I. to Sr. I.

Helen Wilson and Molly Wood, Jack Hefferman and Wilma Smith, Jean Bunton, Jack McWilliams, Harold Mesley, Eric Shiner, Muriel Kent, Margaret Rogers, Ruth Murray, Christina Black, Harry Collinson, Joe Halliday, Muriel Wilson, Hugh Waddell, Iva Wright, George Drury, Donald Lillico.

Sr. Primer to Jr. I.

Class A—Lily Knowles, Howard Sisson, George Mattice, Netta Brunton, Margaret Blade, Alice Shurety, Caroline Montague, Ruth Sutton, Leslie Cavalier, Marjorie Brown, Dickson Barnard, Hugh Louden, Harold Wright, Sophie Atkins, Marguerite Kidd.

Class B—Grace Jackson, Jack Ackison, Wilfred Collinson, Gwen Pinn, Bruce Spence, Donald Greene, Jack Loucks, Cecil Hynes, Alfred Smith, Doris Rogers, Percy McNamee, Alan Louden, John McIntyre, Gordon Russell, Jack Richardson, May Hynes, Gerald Dawson, Jean Dawson, Dorothy Woods, Holly Mowry, George Kent.

Intermediate to Sr. Primer.

James Turner and Teddy Borbridge, Billy Widdess, Jack Allison, Arthur Bongard, Jean Murray, Dorothy Henderson, Dorothy Stuart, Helen Cole, Lawrence Brown, Margaret Warne, Clayton Dinsdale, Hazel Laing, Ruby Jackson, Marjorie Duncan, Jack Penrose, Dorothy Devitt, Barbara Ackerman, Kenneth Roy, Burton McFadden, Alfred Gardner, Clarence Thomas.

Jr. to Intermediate Primer.

Muriel Routly, Isabel Reid, Madeline Shook, Audry Crary, Roy Worth, Rosie Kent, Ronald Asquith, Harold Dawson, Isabel Lillico, Ervine Fine, Clarence James, Eddie Steadman, Arthur McDonald, Stuart James, Gertrude Barnard.

Jr. Primer, Room 1. to Room II.

Russell, Sweet, Margaret Allison, Mary McDonald, William Boddy, Herbert Hawley, Barclay McKone, Harvey King, Gordon Wainwright, Inald Brown, Jimmie Rogers, Margaret Dunlop, Olga Huffman, Stanley Trotter, Hector Williams, Leonard White, Alice Bagnall, Florence Lintick, Gordon Hall, Allan Worsencroft, Lillian Weston.

Jr. Primer, Room I., Class B to Class A.

Eric Trussler, Irene Simpson, Gordon Armstrong, Tom Dunlop, Oswald McCulloch, Audrey Woods, Grace Payton, Pearl Welch, Stratton McCarrell, Helen Heffernan, James McCulloch, Dorothy Elliott, Beatrice Florence, Arthur Dick, Roy Dunlop, Bernice James, Tommy Williams.

Jr. Primer, Room I., Class C to Class B.

Jean Wilson, Minnie Tynes, Hazel Clarke, Grant Cameron, Mary Edwards, Keith Jackson.

Old People

Bitro-Phosphate feeds the nerves and old people need it to make them feel and look younger. It is the one best nerve builder for weak, nerve-exhausted men and women and that is why McDermid and Jury guarantee it.

The bee, in proportion to its size, is thirty-five times as strong as a horse.

WHITE BROS. — 174 Hunter Street, West — *Local Agents for* C.C.M. MASSEY'S

Very Low Price on High-Grade BICYCLES

HERE is an unusual opportunity to obtain a genuine C.C.M. Bicycle at a very low price.

We have on hand a stock of C.C.M. Export bicycles, for which there is no foreign market just now.

Rather than hold these until foreign trade brightens up, it has been decided to take a loss on them at once and let Canadian riders have them at a price that will dispose of them in a hurry.

These are the same high-grade bicycles which have built up the C.C.M. Export business in Australia, New Zealand and other countries in competition with the world.

They are of the same quality and appearance as the regular C.C.M. Canadian models, but have the C. C. M. English - type Crank Bracket fittings.

Look For This:
Every genuine C.C.M. Bicycle has the C.C.M. Maple Leaf on the rear upright bar. Look for it.

ACT QUICKLY

If you have been intending to buy a bicycle but have been waiting in the hope of getting one of good quality at less than present prices, this is your chance.

There is a C.C.M. dealer near you who will be pleased to show you these splendid models and let you judge their value for yourself.

C·C·M· Bicycles

EXPORT MODELS

Note These Features:
Frame height, 20", 22" or 24"; English tubing, strongly reinforced. C.C.M. English-type Crank Bracket fittings. Comfortable English-made saddle. Standard C.C.M. Maple Rims. C.C.M. water-proof Enameling and rust-proof Nickelling. New HERCULES Brake. Dunlop Tires. Complete with tool-bag, tools and pump. Altogether a bright, sparkling, distinctive, high-class bicycle with C.C.M. trademark and generous guarantee.

$49.50

See Any Dealer Handling C.C.M. Bicycles

Canada Cycle & Motor Company, Limited
Montreal, Toronto, WESTON, Winnipeg, Vancouver

C.C.M. MASSEY'S *Local Agents* WHITE BROS. — 174 Hunter Street, West —
MODERN, UP-TO-DATE RE PAIR DEPARTMENT.

ST. PETER'S HOLY NAME SOCIETY PICNIC JULY 1ST

Boats will leave the Street Railway wharf every half hour on July 1st for the T.A.S. Park, beginning at 10 a.m. Everything is arranged to assure a real day's outing. Sports, ball game, musical programme and orchestra. Tickets—Adults 40c. return; children 20c. return; children 9 years and under may go free. Tickets may be obtained uptown at the Bond drug store, Holy Name rooms, Merrill & Meredith's, Lynch's drug store and at Wm. Grady's store. Following is the prize list:

Baby Show, 2 Years and Under—1st prizze, $5 in cash, donated by Mr. G. N. Gordon; 2nd prize 3 in cash; 3rd prize $2 in cash, donated by Mr. J. F. McCarthy, coal merchant.

Largest Family on Grounds—100 lbs. of flour donated by Mr. Cormack, manager of the Quaker Oats Co.

Young Men's Race, 200 Yards—1st prize box of cigars, value $3.00, donated by Messrs. McAuley and Lonergan; 2nd prize, pair of cuff links, value $3.00, donated by Warne Bros..

Married Women's Race, 75 Yards—1st prize, clothes horse, valued $4.00, donated by Mr. R. Begley, Water street; 2nd prize, box of King Polishine, value $3.00, donated by Mr. J. Duffus.

Married Men's Race 100 Yards—1st prize, box of cigars, value $3.00, donated by McAuley and Lonergan; 2nd prize pipe, value $1.00, donated by Mr. L. Yeotes.

Boys' Race, Under 18 Years—1st prize Echo harp, value $2.50, donated by Royal Music Co.; 2nd prize belt, value $1.50, donated by Messrs. LeBrun Co.

Boys' Race, 15 Years and Under—1st prize flashlight, value $2.50, donated by Messrs. Grant & Thorpe; 2nd prize, pair of running shoes, value $2.00, donated by R. Neill Shoe Co.

Boys' Race, 12 Years and Under—1st prize sweater coat, value $2.50, donated by Dixon's store; 2nd prize bathing suit, valued $1.50, donated by Messrs. Merrill & Meredith.

Girls' Race, 7 Years and Under—1st prize 1 pair of shoes, value $3.00, donated by Mr. J. Kylie; 2nd prize picture, value $1.50, donated by Mr. M. McFadden.

Ladies' Race, 100 Yards—1st prize 1 box chocolates, valued $2.00, donated by Mr. J. Lynch, druggist; 2nd prize 5 gals. of gasoline, donated by Auto Tire Repair Co.

Man's Race, 50 Years and Over—1st prize box of cigars, donated by Mr. Clysdale; 2nd prize, $2 in goods, donated by Mr. Wiggins, 195 Charlotte street.

Girls' Race, 12 Years and Under—1st prize, bottle of perfume, value $1.50, donated by Mr. J. Lynch, druggist; 2nd prize box talcum powder, donated by Bond drug store; 3rd prize box talcum powder, donated by Bond drug store.

Boys' Race 5 Years—1st prize, kiddie kar, value $3.00, donated by Messrs. Lane and Eano; 2nd prize baseball, value $1.50, donated by Mr. Louis Lebarr.

Putting the Shot— 1st prize one tie, value $2.50, donated by Mr. Herb. Hickey; 2nd prize one tie, value $2.00, donated by Mr. Harry Thornton, clothier, George street.

Prizes will be given for various other sports which will be arranged at the grounds.

SIDE TALK

By Ruth Cameron.

What To Leave Out.

"The hardest thing in writing," says the Authorman, "is not to know what to say, but what to leave out."

Of course the Authorman is not particularly original in this statement. It has often been said before in one form or another. I remember recently reading somewhere that a certain historian spent weeks going over his proofs, and when asked what he was doing said, "Taking out adjectives."

But when the Authorman said that, it reminded me of a similar fact (no more original): namely, that one of the hardest things in the fine art of living is knowing what not to say and what not to do.

Good at the Positive, Bad at the Negative.

Many people who are fairly good artists at the positive side of living fall down when it comes to the negative side.

They don't know where to stop.

In other words, they lack the supreme quality of restraint.

Aren't you conscious of knowing many people in whom this lack is the flaw that makes the whole instrument imperfect?

People who would be interesting if they knew when to yield the floor to someone else and what to leave out, but who only achieve the distinction of being considered bores by their indiscriminate outpourings?

They Become Officious.

People who want to be helpful, and who only succeed in being officious and annoying because they don't know where to stop?

People who would be amusing if they only stopped at the right point, but who keep on and become clownish, or tiresome or vulgar?

Breeding and education and character-development inculcate restraint. It is found, of course, much more seldom in the young than in people of mature years. Occasionally over-breeding or an undue harshness in the teachings of life will result in too much restraint.

Not Many Of Us in This Danger.

In certain kinds of manufacture,—the making of steel, for instance,—there is a point at which the mixture has had just the right treatment to produce the desired consistency. To stop short of that point would ruin the product, to go beyond would do the same.

To impose too little restraint on oneself ruins one's effectiveness likewise to impose too much. How few of us need to beware the latter danger!

HIS BOY, BILL.

He was sick at heart and glum,
For his boy's not going to come
With his comrades, gayly marching
To the music of the band.
He was pale, like someone ill,
For his brave and big boy, Bill,
Is sleeping there at Argonne,
Where he made his final stand.
And he whispered: "It's a shame.
Two days later, victory came."

Then I looked him in the eye
And I made him this reply:
"There was someone in that struggle
Who broke down the tyrant's will;
One on whom the world depended,
Brave and big and strong and splendid,
Who changed all the tides of battle,
And it might have been your Bill.
Two days after Bill had fought,
Came the victory men sought.

"One there was, unseen, unheeded,
With the strength and courage needed
To dismay the tyrant monarch
And to check his rush of hate;
One there was, by death undaunted,
Struck the blow that Freedom wanted,
Fired the shot that brought the victory,
Though for him it came too late.
Your boy, Bill, who stood and died
May have turned the battle's tide."

Then I saw his eyes grow bright
With a touch of new delight
As he caught a distant vision
Of the way his boy had died;
And in accents clear, unbroken,
"It may be as you have spoken.
Bill, I know, would die to win it;
He was that kind," he replied.
Then he added, with a sigh:
"What a glorious way to die!"

A mosquito has twenty-two teeth all of which may be seen through a miscroscope.

A feature of Japanese weddings is the buiding of a bonfire made of the toys of the bride.

STURDY MEN OF THE NORTH.

Arthur Heming Tells of Their Qualities — Has Sincere Regard For Their Virtues — Life Story of One Who Was Born There.

During the four seasons of the year I had lived with and observed the men of the northern wilderness; and not only had I learned to like and respect them, but to admire their generosity and honesty, their simplicity and skill, their gentleness and prowess; and, above all, to honor their spiritual attitude toward this world and the next. How different they were from the city dwellers' conception of them! But still you may want further proof. You may want first-hand knowledge of those northern men. You may want to study their minds and to look into their hearts. Then, may I ask you to read the following letter, written a few years ago by an old Canadian woodsman—A. B. Carleton—who was born and bred in the northern wilderness? Then you may become better acquainted with at least one of the men I have been trying to picture to you.

Bluffs and Bays His Home.

"I was born in the heart of the northern forest, and in my wanderings my steps have ever gone most willingly back toward the pine-covered hills and the grassy glades that slope down to cool, deep waters. The wander-lust has carried me far, but the lakes and waterfalls, the bluffs and the bays of the great northern No-man's Land are my home, and with Mukwa the bear, Mah-en-gin the wolf, Wash-gish the red deer and Ah-Meek the beaver I have much consorted, and have found their company quite to my liking.

"But the fates have so dealt with me that for two years I have not been able to see the smile of spring-time breaking forth upon the rugged face of my northern No-man's Land. I have had glimpses of it merely among crowded houses, out of hospital windows. Still, my mind is native to the forest, and my thoughts and fancies, breaking captivity, go back, like the free wild things they are, on bright days of springtime to the wild land where the change of season means what it never can mean in the town.

"What does spring mean to you town folk, anyway? I will tell you. It means lighter clothing, dust instead of sleet, the transfer of your patronage from fuel man to ice man, a few days of slushy streets and baseball instead of hockey.

Spring's Meaning to Woodsmen.

"What does it mean to the man of the woods? That I will try to tell. It means that the deep snow which has mantled hills and valley for five months has melted into brooks and rivulets which are plunging and splashing away to find the ocean from whence they came. It means that the thick ice, which throughout the long winter has imprisoned the waters of the lakes, is now broken, and the waves, incited by the south wind, are wreaking vengeance by beating it upon the rocks of the northern shore until, subdued nay melted, it returns to be a mere part of the waves again. Instead of the hungry winter howl of the wolf or the whining snarl of the speaking lynx the air is now filled with happier sounds; ducks are quacking, geese are honking, waved; are cackling as they fly northwards squirrels among the spruce trees chatter noisily; on sandy ridges woodchucks whistle excitedly; back deep in the birch thicket partridges are drumming, and all the woodland is musical with the song of birds.

"The trees, through whose bare branches the wind all winter has whistled and shrieked, are now sending forth leaves of tender green, and the voice of the wind caressing them is softened to a tone as musical as the song of birds. Flowers are springing up, not in the rigid rows or precise squares of a mechanically inclined horticulturist, but surprising one by elbowing themselves out of the narrowest crevices, or peeping bashfully out from behind fallen trees, or clinging almost upside down to the side of an overhanging cliff.

An Attractive Deformity.

"My camp on Rainy lake faces the south and in front is a little stunted black ash tree, so dwarfed, gnarled, twisted and homely that it is almost pretty. I refrained from cutting it down because of its attractive deformity. In the springtime, a few years ago, a pair of robins chose it as their nesting place. One bright Sunday morning as the nest was in course of construction, I was sitting in my doorway watching the pair. The brisk little husband was hurrying toward the nest with a bit of moss; but the mild sun, the crisp air, the sweet breathing earth, the gently whispering trees, seemed to make him so very happy he could not but tell of it. Alighting on a twig he dropped the moss, opened his beak, and poured forth in song the joy his little body could no longer contain. That is the joy of a northern No-man's Land in the month of May.

"We are so happy in our woodland here that we wish everyone might share it with us. But perhaps some would not enjoy what we enjoy or see what we see, and some are prevented from coming by the duties of other callings, and each must follow the pathway his feet are most fitted to tread. For myself, I only want my little log cabin with the wild vines climbing over its walls and clinging to the mud-chinked crevices, where I can hear the songs of wild birds, mingled with the sleepy hum of bees moving from blossom to blossom about the doorway, where I can see the timid red deer, as peeping out of the brush it hesitates between the fear of man and the temptation of the white clover growing in front of my home, and where I can watch the endless procession of waves following each other up the bay. Give the necessity of working for my daily bread so that I will not feel as though I were a useless cumbrance upon the earth; allow me an opportunity now and then of doing a kindly act, even if it be no more than restoring to the shelter of its mother's breast a fledging that has fallen from its nest in a tree top. If I may have these I will be happy. And happier still if I could know that when the time comes for me to travel the trail, the sands of which show no imprint of returning footsteps, I might be put to rest on the sourhten slope of the ridge beside my camp, where the sunshine chases the shadows around the birch tree, where the murmur of the waves comes in rhythm to the robin's song and where the red deer play on moonlight nights.

Nothing to Fear.

"Neither will I fear the snows of winter that come drifting over the bay, driven by the wind that whines through the naked tree tops, nor the howl of the hungry wolf, for what had no terror for me in life need not have afterward. And if the lessons that I learned at my mother's knee be true, if there be that within me that lives on, I am sure that it will be happier in its eternal home if it may look back and know the body which I had tried to guide through its earthly career was having its long rest in the spot it loved best."

Did you never meet a character like that in northern fiction? No, of course, not; how could you? . . . When the books were written by city dwelling men. Then, too, is not any production of the creative arts—a poem, a story, a play, a painting, or a statue—but a reflection of the composer's soul? So . . . when you read a book filled with inhuman characters, you have taken the measure of the man who wrote it, you have seen a reflection of the author's soul. Furthermore, when people exclaim: "What's the matter with the movies?" the answer is; Nothing . . . save that the screens too often reflect the degenerate souls of the movie directors.

DOMINION TIRES

give miles worth while

IF YOU DRIVE a Pierce-Arrow, Packard, Cadillac, Studebaker or any of the other heavy cars, put on "DOMINION ROYAL CORD" or "NOBBY TREAD" Tires.

They are built to carry weight as well as to absorb shocks and make riding easy.

Their strength and construction make them practically proof against punctures and blow-outs — and insure a mileage that makes them the most economical tires you can use.

There is a Dominion Tire for every car and every purpose—also Dominion Inner Tubes and Dominion Tire Accessories.

DOMINION RUBBER SYSTEM AND ASSOCIATED COMPANIES

Wherever you go in Canada, the best dealers carry Dominion Tires

287

DIES FROM INJURIES RECEIVED IN FIGHT.

WINDSOR, June 28.—Verser Helliotte, aged thirty, died at the Hotel Dieu yesterday from injuries received in a fight with half a dozen other men in a house at 531 Mercer Street the previous day.

The police say all the men were half crazed with liquor.

When Helliotte was found, he was alone in the house, bleeding from several cuts about the head, some of which appear to have been inflicted with a bottle.

John Lesquiski, a roomer in the house, was arrested in connection with the affair. No trace of the other men has been found.

BELLEVILLE MAN FINED HEAVILY FOR ASSAULT

BELLEVILLE, June 29.—Patrick Kennedy, who assaulted Robert Harris, of this city by throwing a shovel at him, ran up an account of $110, which he had to pay into the police court. This amount was compensation to Harris for medical attention hospital expenses and loss of time incurred by him as the result of Kennedy's assault.

Helene Chadwick

The rise of Helen Chadwick as a motion picture actress, although rapid, has been thorough and well-founded. She began her picture work for Goldwyn by playing the leading woman's role with Tom Moore in "Heartease" and is at present playing the feminine lead in the all-star production of Mary Rinehart's first story written directly for the screen, "The Glorious Fool," being directed by E. Mason Hopper.

Miss Chadwick was assigned, for her second appearance, to play the leading feminine role in the first Rupert Hughes picture, "The Cup of Fury," and made such a success in the part that she was given the lead in Mr. Hughes' second photoplay, "Scratch My Back," one of the biggest screen comedy hits ever made.

Comedy to Drama and Return.

She next played opposite Will Rogers in his cowpunching comedy, "Cupid, the Cowpuncher." From that she jumped into a powerful, emotional role in "Godless Men," then back to a domestic comedy-drama by Rupert Hughes, "Dangerous Curve Ahead!"

Following that came another Rupert Hughes drama, a picturization of his novel, "The Old Nest," which with his "Dangerous Curve Ahead!" is ready for fall release.

With Tom Moore Again.

Miss Chadwick then returned to comedy in "Made in Heaven," a Tom Moore photoplay. Her present picture, still in the making, "The Glorious Fool," gives her another comedy-drama role. Richard Dix, who is reported to give a remarkably fine performance in "Dangerous Curve Ahead!", plays opposite Miss Chadwick in "The Glorious Fool."

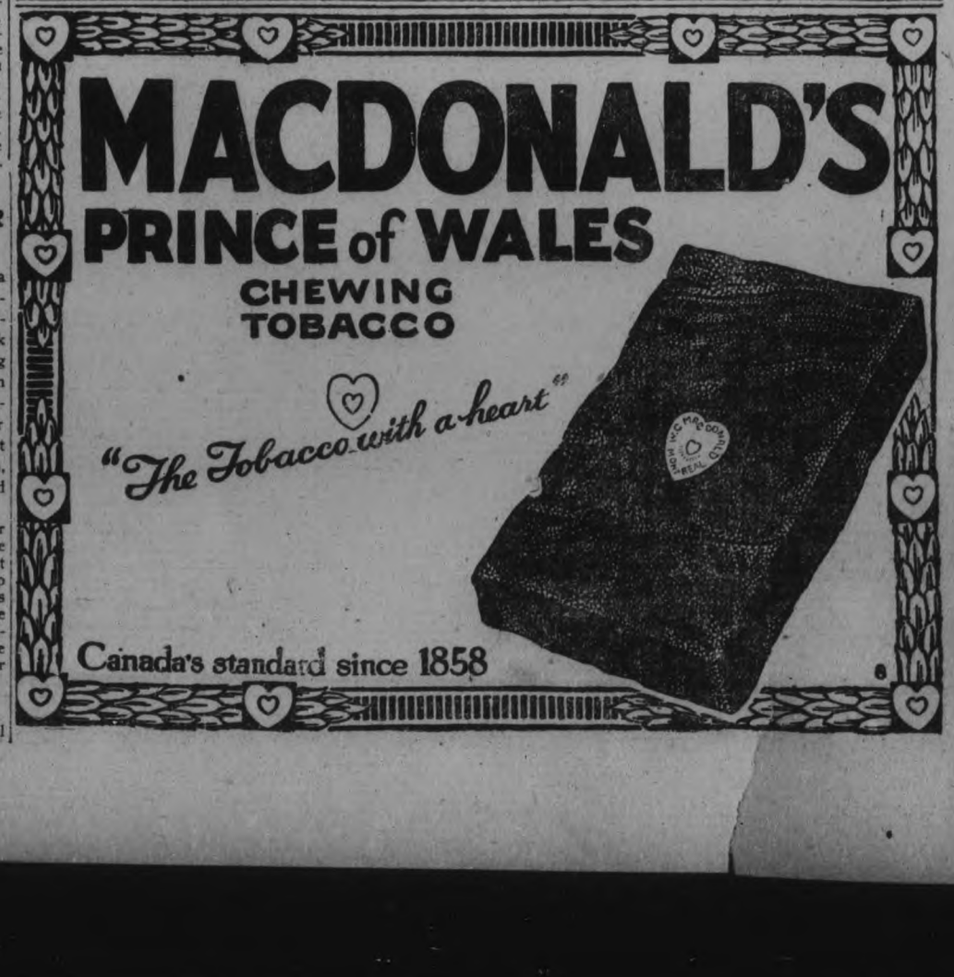

STORE OPENS 9 A.M.

The CRESSMAN Company Limited

STORE CLOSES 5:30 P.M.

The Time Has Come Again for Our

July Free Service Sale

In Our Home Furnishing Department

Commencing To-morrow, June 30th

A free service sale in July is now an established thing with us. Many people are glad it is so, because it enables them not only to purchase many home furnishing requirements for less than usual, but they also escape many tedious tasks, such as measuring and making curtains and window shades and laying rugs, carpets and linoleums. WE DO ALL THESE THINGS FREE DURING THE MONTH OF JULY, and this applies to merchandise at any price that you purchase in the department.

The Meaning of Free Service

Measure, make and hang all Draperies free.
Measure, make and hang all Curtains free.
Measure, make and hang all Window Shades free.
Sew and lay all Rugs and Carpets free.
Lay all Linoleums and Oilcloths free.

Any order placed with us this month will be subject to free service at any time.

A small deposit will hold all goods until required.

Some Splendid Opportunities on

Draperies

Not Only These But Any of the Draperies Are Subject to Free Service

$2.50 and $3.00 Filet and Nottingham Nets, $1.98

These are the finest quality Nets in our Store. They are obtainable in white, ivory and ecru. The width is 45 inches. Measured, made and hung free.

$1.50 Nottingham Nets, $1.19

They come in a variety of neat conventional and striped effects. Can be had in white, ivory and ecru. The width is 45 inches. Measured, made and hung free.

$1.10 Nottingham Nets, 75c Yard

Much the same as the above and obtainable in the same colors.

60c to 80c Marquisettes, 45c

These are fine mercerized qualities with imitation hemstitched edges and fancy drawn-work borders. Thirty-six inches wide and come in white, ivory and beige.

Measured, Made, and Hung Free.

$6.25 Drapery Velours, $4.75

Good quality Velours in rose, blue, brown, green and mulberry. They are the regulation width—50 inches. Measured, made and hung free.

$4.50 English Linen Shadow Cloth, $3.50

This is a good looking lot in an assortment of patterns—floral, verdure and sunflower designs. Suitable for drapery or upholstering and come in light, medium and dark shades. Fifty inches wide. Measured, made and hung free.

$2.75 and $3.50 English Chintz and Shadow Cloth, $2.25

We have these in a variety of designs and colorings. Dignified looking materials. You can see their superiority at a glance. The width is 50 inches. Measured, made and hung free.

$1.25 English and American Chintz and Cretonnes, 85c

This includes our full line at this price. There are over fifteen different designs and color combinations to choose from. The width is 36 inches. Measured, made and hung free.

90c American Chintz and Sateens, 55c Yard

There is good choosing in this assortment—many colors and patterns. Suitable for either draperies or comforter coverings. Measured, made and hung free.

Free Service on All Our

Floor Coverings

And All Are Underpriced

WILTON SQUARES

Best quality, five frame, in a complete range of designs in Persian, conventional, Chinese and Voisey, ground colors in tan, blue, brown and camel hair. Colors of patterns in contrasting shades to suit any style of decoration.

Size 9'	x 12'.	Regular $135.00, for	$98.00
Size 9'	x 10' 6".	Regular $115.00, for	$85.00
Size 9'	x 9'.	Regular $100.00, for	$78.00
Size 6' 9"	x 9'.	Regular $78.00, for	$63.50
Size 6' 9"	x 9'.	Regular $72.50, for	$57.50

FRENCH WILTON SQUARES

Extra fine quality, fringed ends, Oriental designs, in rich soft colorings.

Size 9'	x 9'.	Regular $145.00, for	$118.00
Size 6' 9"	x 9'.	Regular $90.00, for	$75.00

BRUSSELS SQUARES

This line is closely woven and is recommended for rooms that are subjected to hard wear. The designs are conventional, Persian and small medallion effects, in a good range of color combinations.

Size 9'	x 12'.	Regular $66.50, for	$50.00
Size 9'	x 10' 6".	Regular $58.50, for	$45.00
Size 9'	x 9'.	Regular $50.00, for	$40.00
Size 6' 9"	x 9'.	Regular $38.50, for	$29.50
Size 4' 6"	x 7' 6".	Regular $16.00, for	$12.95

TAPESTRY SQUARES

A variety of designs, in several qualities, seamed and seamless.

Size 9'	x 12'.	Regular $39.25, for	$32.00
Size 9'	x 12'.	Regular $28.50, for	$21.50
Size 9'	x 10' 6".	Regular $41.75, for	$33.50
Size 9'	x 10' 6".	Regular $34.00, for	$27.00
Size 9'	x 10' 6".	Regular $25.00, for	$18.00
Size 9'	x 9'.	Regular $21.50, for	$17.50
Size 7' 6"	x 9'.	Regular $30.00, for	$25.00
Size 7' 6"	x 9'.	Regular $23.25, for	$19.50
Size 6'	x 9'.	Regular $26.25, for	$21.50
Size 6'	x 9'.	Regular $21.00, for	$16.50

CONGOLEUM RUGS

At prices unheard of for years. Splendid range of designs and colors. All best quality—"Gold Seal," guaranteed stock.

Size 9'	x 12'.	Regular $23.50, for	$17.85
Size 9'	x 10' 6".	Regular $20.00, for	$15.85
Size 9'	x 9'.	Regular $17.50, for	$13.85
Size 7' 6"	x 9'.	Regular $14.50, for	$11.85
Size 6'	x 9'.	Regular $12.00, for	$9.35

LINOLEUMS (HEAVY QUALITY)—Well printed and seasoned, Oriental, floral, tile and block designs, in light and medium colors. 2 and 4 yards wide. Regular price $1.35, for, square yard $1.15

FLOOR OILCLOTHS—Best quality, in a range of new floral, block, tile and oak plank designs, light and medium colors. 1, 1¼, 1½, 2 and 2½ yards wide. Regular price 75c square yard, for 59c

FELTOL FLOOR COVERING—This popular Flooring comes in neat floral, block and tile designs. 2 yards wide only. Regular price 68c square yard, for 55c

STAIR OILCLOTHS—Floral and block designs. 18" wide. Regular 40c, for 35c
22½" wide. Regular 50c, for 45c

Store Open Thursday Evening Until 9.30 O'clock

STAND PATTERS OPPOSE CHURCH UNION PROJECT

(Continued from Page 3.)

With something tangible to go on, however, the committee made a report. The articles, it said, provided simply for the absorption of the Western Congregational Church by the Dale Presbyterian Church, and "that the said articles are therefore neither morally nor legally justifiable."

The matter was then taken to the Executive of the Congregational Union of Canada, which expressed surprise and regret that Congregational rights had not been considered and conserved. In response to which there came from the Presbytery only a mild disclaimer of any intentional discourtesy. The Toronto District Association of the Congregational Church then became seized of the matter, and by resolution hoped for an agreement "by which those members wishing to join another denomination may do so without either destroying the organization of the Western Church or depriving it of its property." To the "loyal" portion of the congregation, the association offered its "hearty concurrence in their project to continue in Congregationalism."

Strengthened by these expressions of opinion, the stand-patters held a meeting on May 10th, twenty-eight being present, of whom all but two were said to be members of the Western Church in good standing. The meeting authorized William Iordan, G. H. Irons, A. J. Peter, A. S. Johnstone, and B. R. James Norris to apply to the civil courts for an order directing the Board of Management to hand over to them all the records, organization and assets of the congregation. It is stated that the Executive of the Congregational Union recognize as the Western Congregational Church those members who have not seceded. Those who voted to become members of Dale Presbyterian Church are declared to have ceased to have any right to representation at annual meetings of the Congregational Union. Rev. Mr. Nelles is declared to have ceased to be a member of committees of the Congregational Union, and F. R. Sweeney, one of the Board of Management, is declared to have ceased to be a member of the Congregational Union.

In a nutshell, the application to the courts is based on the contention that without the unanimous consent of every member of the congregation, the trustees of the Western Congregational Church could not be empowered to take the church funds over to the Dale Western Presbyterian Church. It is contended that "no part of the trust funds can be lawfully diverted to the use or subjected to the control of any other association or body of Christians, or at least any other association or body of Christians not professing, adhering to, and maintaining the whole fundamental principles embodied in the constitution of the Congregational Church without the unanimous assent of the members of the Congregational Church. Those who have adhered to and associated themselves as members of the Presbyterian Church have thereby lost and forfeited all right, title to, and interest in the said trust funds."

PEASANTS STILL OPPOSE REDS IN VOLGA DISTRICT.

Irregular Fighting Continues, Says Man Returned From Russia.

RIGA, June 28.—Irregular fighting between Russian peasants and Red troops is continuing along the Volga river in the vicinity of Saratov, according to Daniel Isaacc, a Seventh Day Adventist missionary of Parker, S.D., who has arrived at Riga with his wife formerly of Harrington, Kan., after a sojourn of many years in Russia.

Mr. Isaac said that the peasants led by Antonoff Makhno, Wakulin, and other irregular leaders whom the Bolsheviki term "bandits", are constantly opposing the Red contingents in the Volga villages, although they are mostly armed only with pitchforks and scythes.

"Fighting began in January, when the commissars seized sheep, cattle and grain, even to chicken food, leaving only 20 pounds of grain per man to support the people through the winter," said Mr. Isaac. "A hundred or more villages in this district which is largely populated by German colonists, are threatened with starvation. The fighting, however, is only a question of 'whites' and 'reds' alternately driving each other in and out of the devastated villages."

Mr. Isaac left the village of Warenburg, on the Voga, where he had a church, early in May. At this time, he says Antonoff had about 40,000 irregulars, whom the Bolsheviki could not catch because they were mounted on fast horses and able to harass the enemy and afterward detreat. These irregulars' he added have been killing a number of Jews in the Volga territory.

Mr. and Mrs. Isaac arrived at Moscow on May 8, being permitted to leave Russia in company with Lettish refugees. They spent a week in Moscow, where he found that a number of stores had been opened particularly for the sale of foodstuffs including white bread, eggs and milk all of which were available, although prices were high.

Mr. Isaac brought the news that O. A. Reinke of New York, pastor of the Adventist Church in the Volga territory, died of typhus February 28, leaving a widow and a ten year old daughter who are still living in the village of Hoosenbach near Saratov. They are unabe to leave because they are Amercans.

"Conditions in Russia are worse in the country than in the cities," said Mr. Isaac, 'for there is a shortage of even bread and potatoes. However, the opponents of Bolshevism seem to have lost all power of reorganization and there does not seem to be any chance of a real rebellion in the near future."

Mid-Summer Clearing Sale
of
CHILDREN'S STRAW HATS

We have divided our Hats in two groups, namely:

$1.75 to $3.00 Hats for $1.25
$3.25 to $4.45 Hats for $2.25

As these are the best values ever shown in the city, mothers should avail themselves of the chance to outfit the children's heads. All new goods.

W. E. LECH

Headquarters for Misses' and Childrens' Wear

366 George Street, 3rd Door from Simcoe St

ONE OF LUCKIEST DAYS OF HIS LIFE

THAT'S WHAT TORONTO MAN SAYS OF TIME HE BOUGHT HIS FIRST BOTTLE OF TANLAC.

"One of the luckiest days of my life was the day I bought my first bottle of Tanlac," said William Battiste, 80 First Avenue, Toronto, Ont.

"Five years ago I was taken with a sudden attack of headache, followed by an almost complete shattering of the nerves, and for three weeks lay unconscious in a hospital. After an operation I improved some, but never completely recovered my health. I was always restless and nervous and did not sleep well. My stomach was so bad that nearly always after eating I suffered the severest pains. I had headaches frequently and I could hardly stand the pains in my shoulders, arms and knees. I was constipated and had such dizzy spells I was almost afraid to stoop over for fear of falling. I lost thirty pounds in weight and was so weak and run down I could not take up my business again.

"But from the way Tanlac helped me just seemed like the medicine was made especially for my case. I have a fine appetite and eat everything without its hurting me. My nerves and muscles are stronger and I sleep like a child. My aches and pains are all gone and, in fact, I feel better in every way than I have in many a day. Tanlac has done me so much good I can't praise it enough."

Tanlac is sold in Peterborough by E. B. Warne Drug Co., Ltd.; in Havelock by A. C. Denike; in Lakefield by Tanner Drug Co., Ltd.; in Fowler's Corners by W. A. Hunter; in Gelert by A. J. Scott; in Westwood by G. Pringle & Son.

COUNTY COUNCILLOR REFUSED RAISE IN PAY

KINGSTON, June 29.—When the County Council raised the pay of their members from $5 to $8 a day, Reeve G. A. B. Clark, of Kingston township, objected to the increased indemnities. Later, on drawing his $40 pay for five days' atendance at meetings, he the same day handed over to Mr. J. F. Leatherland, treasurer of his township, $15, the difference between his former salary of $5 a day and the new daily rate of $8.

Edwin Elcome
TAXIDERMIST

692 Harvey Street, Peterborough, Ont.

HEADS, BIRDS, FISH, ETC.
Mounted Artistically and Permanently.

Maskinonge, Bass and Trout our Specialty

LOTS OF FUN
WITH A BICYCLE

If you are looking for a Good, Guaranteed Wheel for Everyday Use, or for your Summer Holidays — come and see the Guaranteed Roadsters in the New

RELIABLE *BICYCLE SHOP*
ON CHARLOTTE STREET

Prices to suit your Purse — $60.00 Wheels for $45.00. Also Bargains in Tires, Tubes, and Accessories. Repairs done right. Baby Carriage Repairs a Specialty.

Spend Dominion Day in Lakefield

ALL-DAY PROGRAMME
NOT A DULL MINUTE ALL DAY

Ball Games - - Regatta and Concert

2d-152

STOP

and think for a moment what your loss would be should Fire destroy your buildings, business, home or contents.

Without *Fire Insurance* your loss is a total one.

With *Fire Insurance* you suffer no loss whatever—and a few dollars a year gives you this protection. All branches of Insuranee represented.

See us about policy to-day.

Davis-Thompson Co., Ltd.

Insurance and General Agency

433 George Street, - - Peterborough, Ont.

SLOW PICTURES OF BOUT.

Dempsey-Carpentier Bout First to Be Filmed This Way.

NEW YORK, June 27.—For the first time in ring history a heavyweight championship bout will be "shot" with the slow-motion camera next Saturday, when this new departure in the world of the movies will be brought into play at the Dempsey Carpentier fight at Jersey City. The pictures aken by this camera will be a part of the official fight film being made by Fred C. Quimby for Promoter Tex Rickard.

The slow motion camera, which shows every action at a speed sixteen times slower than normal, will be placed at various points around the ring, so that every movement and every blow of the battle will be recorded. It is said that Jack Kearns, manager of Dempsey, was especially eager to have these pictures taken, so that Dempsey's superiority could be demonstrated in case both men were on thir feet at the end of the twelfth round.

In any event, those behind the project predict that it will be one of the most interesting aftermaths of the bout. It will effectively quash the many arugments that invariably arise after a fight of this sort concerning the kind and nature of blows, their number and the incidents that led up to the knockout, if there is any. It will be recalled that there weer many and various versions as to how the Dempsey-Willard fight ended and as to what blows floored Willard.

QUOTAS AND EVERYTHING.

(Cleveland News)

"We want $200 from you," is said to be the method of approach in rais ing defense money for gunmen. A new kind of "drive," what?

FASHIONS IN BRIEF

Ostrich boas are finding great favor for day and evening.

ing for the fall. Period coats are fon in smart black and white combinations.

A smart shoe shop is featuring plain little patent leather pumps with low heels.

They are showing the newest faille silk sport coat in divers styles and swagger cuts.

Voile dresses, hemstitched and bound in the same color, are being featured for summer wear.

Clean to handle. Sold by all Druggists, Grocers and General Stores

TURNBULL'S | Phone 1650 | Store Hours: 8.30 to 5.30 Daily, Saturdays 8.30 to 9.30. | Phone 1650 | TURNBULL'S

A Noteworthy List of
Dominion Day Specials
On Thursday and Saturday

Dominion Day

Holiday Accessories to be Found on Our Main Floor, that will Put the Finishing Touch to Milady's Holiday Attire.

NECKWEAR DEPT.

Lace-edged White Organdie Fichus, with Mercerized dot.. .... $2.35 each
Lace-edged White Organdie Voile Fichus ..... $2.25 each
Eyelet Organdie Collars, in Paris shade and Tuxedo style
Paris shade Organdie Collars, with coloured Embroidered corner and Guipure Lace edge ..... $1.50 each
Eyelet Embroidery Collars and Cuffs, Embroidered in Henna and Tuxedo style .... $1.65 set
White Eyelet Embroidery Collars, in Tuxedo styles 90c
Tucked Organdie Collars, tuxedo styles, each $1.25
Fancy Knit Silk Scarfs, in orchid and rose, extra wide $4.50
Plain Silk Scarfs in orchid, white or sea green, each $2.50

RIBBON DEPT.

Colored Moire Ribbons, in all staple colors, 5½ inches wide, yard 75c
Dark Dresden Ribbons, 6 inches wide, yard $1.10
Light Colored Dresden Ribbons, 4½ inches wide, yard 49c
Colored Velvet Ribbons, 1½ inches wide, in extra good quality, yard 65c
Black Velvet Ribbon, in all widths.

TOILET DEPT.

Armand's Cold Cream Talc, box 35c
Armand's Cold Cream Face Powder, box $1.00
Melba Rose Toilet Water ..$1.50
Lilac Toilet Water $1.50
Piney Wood Toilet Water..$1.75
Melba Bouquet Toilet Water $1.50
Melba LoveMe Satchet, oz. $1.50
Djer Kiss Sachet, oz. $1.50
Powder Puffs ....15c, 18c and 25c
Dolly Varden Chamois, each 20c
Turkish Face Cloths, each, 15c, 25c and 35c
Violet and Rose Talc...3 for 25c
Palmolive Soap .....4 for 29c
Castile Soap..2 large bars for 25c
Rose Geranium, regular 2 for 25c .....2 for 19c

Dominion Day

LADIES' SUMMER WEIGHT VESTS REG. 65c EACH — FOR 35c EACH, OR 2 FOR 65c

A Fine or Richelieu Rib Vest in summer weight with a dainty crochet top. Narrow shoulder straps. On Sale Thursday and Saturday at, each 35c

SMALL WOMEN'S OR MISSES' VESTS 19c EACH — 3 FOR 55c

Timely knit Summer Vests for small women or misses. They may be had with short or no sleeves. On Sale Thursday and Saturday at, each 19c

PINK BLOOMERS, WITH REINFORCED GUSSET, 59c PAIR

Women's Fine Pink Bloomers with reinforced gusset, elastic waist and knee. Special offer for Thursday and Saturday at, pair 59c

CHILDREN'S & MISSES' BLOOMERS, 33c PAIR

A splendid quality of Knitted Bloomers in pink or white with elastic waist and knee. Thursday and Saturday, pair 33c

OTHER CANDIES FEATURED FOR THE HOLIDAY ARE:

Quaker Kisses, lb. 30c
Riley's Toffee Dainties, bag..25c
Assorted Fruit Drops, lb. 60c
Humpty Dumpty Mixture, lb. 50c
Toasted Macaroons, lb. 35c

SPECIAL PATRIOTIC MUSIC BY OUR THREE-PIECE ORCHESTRA PLAYING IN THE BALCONY, MAIN FLOOR, THURSDAY NIGHT

Extra Special for the Holiday

Women's and Misses' Pullover Sweaters, Regular up to $4 and $5 for $1.39 and $1.69 each

This was a large purchase of women's and misses' all-wool pull-over sweaters, bought purposely for those who are going to take advantage of the holiday. They are the only sweater for boating, motoring, etc. There are two styles and prices, one at $1.69 has a fancy knit body with a plain knit collar which is finished in front with a ball of wool same color as collar and a long narrow string belt which fastens in front. The sleeves are long. The other at $1.39 has a fancy knit body with a round collar with a contrasting colored stripe running through it. They also have long narrow string belts. The color range affords you a wonderful choice. Grey, blue, brown and salmon, etc. Reg. up to $5.00 each. On Sale Thursday and Saturday for .....$1.39 and $1.69
Wool Dept., Main Floor

500 Yards of Queen Bee Suiting, a Special purchase, a Material Purposely for Summer Suits, etc.

A good heavy weight, made from stout Cotton Yarns, which are skein dyed, and the colours are absolutely fast. It is the best washing material to be had for Boys' Summer Suits, Children's Dresses, Women's House Dresses, etc., where they are continually being washed. The colour schemes are very pretty and neat, being shown in Stripes and Checks of Greys, Blues, and Reds. This was a special purchase at a Reduced Price; therefore, the wonderful value at a very moderate price; 27 inches wide. Regular 40c yard. See window display. Saturday at ..... 25c yard

IMMENSE CLEARANCE OF VOILES—ALL OF OUR FLOWERED VOILES FROM $1.35 TO $1.75 YARD, ARE REDUCED TO 98c FOR THURSDAY AND SATURDAY.

Every piece is this season's stock, and some of the best patterns we have shown for a long time are among them. This is an entire clearance of the Better Quality of Voiles. They are woven in a fine, even mesh, and are fast colours. The width is 40 inches, and regular values up to $1.75 yard. Thursday and Saturday ..... 98c yard

PLAIN WHITE VOILES—REG. 85c YARD — ON THURSDAY AND SATURDAY ARE MARKED AT 45c YARD.

Excellent quality Plain White Voile, in fine mesh. These are from one of the best Canadian makers, and are of a very high standard. The regular price was 85c yard. Thursday and Saturday ..... 45c yard

A Splendid Camp or Cottage Silkoline Comforter, Reg. $4.50 for $2.98

One always needs a good Comforter at the Camp or Cottage, not an expensive one, but one that has warmth — can be knocked about to a certain extent, and not show the wear and tear or dirt. These are not expensive, but are filled with good Bat Filling, and covered with a very pretty Silkoline Covering. The Comforter you should have for your Camp or Cottage. Regular $4.50—for $2.98

SPECIAL PURCHASE OF WOMEN'S PORCH AND HOUSE DRESSES — REG. VALUE $5.00 EACH — THURSDAY AND SATURDAY, $3.79

A Special Purchase of Better Quality House Dresses, made with a neat waist band and belt, also an extra hem allowed for shrinking. The materials are excellent, and come in small checks and stripes. Sizes 40 to 58. Specal for Two Days—Thursday and Saturday. Regular value $5.00—for $3.79

COOL DRESSES FOR CHILDREN, 6 TO 14 YEARS, $1.19 EACH

Made of pretty Ginghams and Plaid Muslins. They are so cool and also look so fresh, that Mothers will want two or more for their Little Girls. The materials are good washing, and are worth a higher price. Special for Thursday and Saturday, $1.19

Big Holiday Candy Special

200 LBS. OF BURNT ALMONDS — REGULAR $1.00 LB. — FOR 50c LB.

Just received this shipment of Burnt Almonds, coated with a rich, high-grade Chocolate. Only the best of Almonds used. These sell regularly at $1.00 Lb. Holiday Special, Thursday and Saturday, at ..... 50c Lb.

Glove and Hosiery Specials for the Holiday

LADIES' SHORT SILK GLOVES, "KAYSER MAKE." REG. $2.00 PAIR—FOR $1.48 PAIR.

A reliable make of Silk Gloves, with reinforced finger tips and two-dome wrist, and may be had in Black or White. Special for the Holiday at ..... $1.48 pair

CHILDREN'S MERCERIZED LISLE SOCKS, $1.19 PAIR

These are a ¾ length Sock for the Kiddies during this hot weather. A deep, double roll top and reinforced feet. In colours of Brown and Green Heather Mixtures. Special for the Holiday at ..... $1.19 pair

LADIES' PURE THREAD SILK HOSE, $1.15 PAIR

Splendid heavy quality of pure Thread Silk Hose, with deep Lisle garter top and reinforced heel and toe. There is only Black in this line of Hose. Specially priced for the Holiday at ..... $1.15 pair

EXTRA HEAVY SILK HOSE—REG. $3.00 PAIR—FOR $1.98 PAIR

An extra heavy make of pure Silk Hose, with plain or ribbed Lisle garter top, and double weight feet. A make that is fashioned and seamless. Reg. $3.00 pair. Special for the Holiday at ..... $1.98 pair

LADIES' BLACK OR WHITE KID GLOVES—REG. $3.00 & $3.50 PAIR, FOR $1.98 PAIR

A fine, pliable Kid Glove, with self points. All seams perfectly sewn. Two domes at wrist and may be had in a good range of sizes. Reg. $3.00 and $3.50 pair. Special for the Holiday at ..... $1.98 pair

Store Open Until 9.30 p.m. Thursd'y

THE J.C. Turnbull CO. LTD

Store Closed All Day on Friday

Dominion Day

FOLDING DECK CHAIRS "FOR THE COTTAGE" REG. $3.75, FOR $2.98 REG. $4.50, FOR $3.59

Very comfortable and easy to rest in are these Deck Chairs. They are strongly constructed of wooden frames with striped awning duck, back rest and seat, it being all in one piece. Specially priced for Thursday and Saturday at—
Regular $3.75, for $2.98
Regular $4.50, for $3.59

CANOE CUSHIONS, 49c EACH

2 dozen only Canoe Cushions with pretty patterned coverings. Each 49c

TOP FLOOR, TOYLAND BOYS' COASTING WAGGONS REG. $8.50, FOR $6.98

Very strongly constructed—all joints well fastened, heavy iron-tired wooden wheels which run on roller bearings. This is a toy that cannot be broken after a few days' playing with it. Specially priced for Thursday and Saturday. Regular $8.50, for $6.98

FOR SUNBURN—TALCUM POWDER. REG. 25c TIN — FOR 3 TINS FOR 25c

Just 1-3 of the regular price, and there is no better Talcum to be had. It is smooth and velvety, and rich in colour. Violet and Rose. Specially priced at ..... 3 Tins for 25c

WHITE WASH SATIN REG. $3.00 YARD THURSDAY AND SATURDAY, $2.39 YARD

Splendid heavy quality with a permanent lustrous sheen. A weight specially adapted for odd skirts on account of its wonderful washing features. 36 inches wide. Regular $3.00, for, yard $2.39

ENGLISH OXFORD SHIRTING REG. 60c YARD, 39c YARD

The best quality of Grey or Blue Oxford Shirting in attractive stripes. For work shirts there is no harder wearing material. The colors are absolutely fast. 27 inches wide and sold regularly for 60c yard. Thursday and Saturday, yard 39c

AWNING DUCK REG. 85c YARD—FOR 49c YARD

In red and white stripes only. Extra good weight and sun resisting colors. Regular 85c yard. Thursday and Saturday, yard 49c

Dominion Day

FOR THE COTTAGE OR VERANDAH

Runners, Table Squares, and Centres, in a Good Linen Shade.

The Runners are hemstitched and ready worked in pretty designs and measure 18 x 45 inches, and are marked at, each, $1.19

The Table Squares are also worked in beautiful colors and ready for use. The size is 32 x 32 inches, and are marked at, each $1.39

The Centres are scalloped around edge and measure 14 inches in diameter. These are marked at, each 39c

BATHING SUITS, READY FOR THE MORNING DIP. REG. $5.50 — FOR $3.95

Union Bathing Suits, one-piece style with skirt attached, low neck and no sleeves. The colors, fancy colored stripes on a dark ground work. They are very pretty and very popular. Specially priced for Thursday and Saturday, each $3.95

MILK IS A COMPLETE DIET; SHOULD BE GENERALLY USED

MAY BE TAKEN IN MANY FORMS, INCLUDING THAT FAMILIAR COMBINATION WITH BREAD OF BABYHOOD.

AND THERE'S PLENTY OF IT

What is the most nourishing and at the same time most economical food? Eminent physicians say at once—milk. Dietitians during recent years in press and on platform have been exhorting with the masses of nonchalant Canadians to use more milk and notable success has been met with in educating people to the value of milk and so it is that the once despised nourishment of babies has won its way into public favour and millions of grown-up Canadians have found that the milky way leads to health and economy.

Right now in the heart of the summer season when milk is plentiful is an opportune time to write an article about milk with especial reference to the multitudes of ways in which those who have an unqualified abhorrence of plain milk may take it camouflaged." A reminedr of the fact that milk is at its best at this season and is most perfecly balanced is not amiss perhaps.

Milk Forms Ideal Meal

What to eat during the warm weather is a problem that cannot be evaded by any person and in milk drinks and dishes the most adaptable economical and healthful answer is found. If the reader loves milk warm from the cow or cold from the ice box the summer food problem is easily solved. For such as you-fortunate one-bread and milk, graham wafers and milk, half and half or in whatever proportion desired and a fruit for desert is a model midday summer meal. However if you do not belong to this class of milk lovers and there are thousands like you, but still hold the lacteal fluid in high esteem for its vitamine value and its perfection as a balanced food do not worry for there are many ways to encompass the milk and the difficulty and take pleasure in doing it.

How About a Milk Shake?

As a preparation for an afternoon work an ice cream soda coated with heavy syrup and at freezing point is an impossibility but a milk shake wth enough syrup to flavour it solves the difficulty admirably. A frosted milk shake, a Broadway (coffee and chocolate mixed) with or without an egg and a sandwich or a saltine will be highly satisfying when nothing else will. Suppement such a midday meal with some fruit eaten in the open if possible and followed up with a little quiet or a glance at some fiction to distract one from the humdrum world and one feels in fighting trim when the afternoon's work is started. Such a luncheon is inexpensive and to equal it a hotel or cafeteria would demand many times its cost. In such a luncheon the elemental feature so desired have been secured relaxation with a light easily digested but nourishing food and these elementals should be reached in every summer luncheon.

Bread and Milk.

Milk lacks starch and this is why bread and milk are "Siamese Twins". Bread and milk should not be regarded as an old-fashioned drink. There are now no old-fashioned drinks—at least not in this province. No one should be ashamed to be caught in the most up-to-date restaurant, hotel or cafeteria partaking of a bowl of bread and milk—in fact according to restaurant proprietors bread and milk is much in demand and it is no uncommon sight to find towards midnight in many eating places portly business men at a table with their noses in respective bowls of bread and milk. These men have learned that a midnight supper of steak with several courses is not conducive to a pleasant or profitable day's work the following day. Father and mother should set the examole for the family in bread and milk consumption and establish the rule that 'tween meals this is the only refreshment the kiddies can have.

Soups Contain Milk

Malted milks and nourishment to the liquid lunch and devotees of buttermilk or the fermented milks are well aware that in partaking liberally they are doing a good thing for their intestinal tracts. Another fine way of getting your quota of milk if the straight method is not pleasing is via the vegetable pure soups. Tomato bisque, and the asparagus, pea, celery, and clam soups made with milk are delicious and are breaking many Canadians of their penchant for cold beverages. The soup should be just nicely warm and if your philosophy is equal to the test you will discovery that the after effects are more cooling if anything than only cold nourishment.

Ice Cream a Food.

Did the reader ever thing that ice cream was a food? Try eating it as such with bread and butter or crackers and see if it isn't satisfying. It is far more pleasing than with another sweet. As a matter of fact a splendid luncheon can be made of ice cream with fresh fruit—no syrup—and bread and butter or some light wafers. There are also ice-cold creamy rice custards that any capable cook can make and cold baked custards two suitable dishes to serve for luncheon on any warm day.

Something Nice

Speaking of food drinks iced chocolate based on milk is one of the most pleasing possible to devise. Make a thick chocolate and put it in the ice box so that you will not need to dilute it too much in icing it. Fill the glass two-thirds with the cold chocolate add cold milk and a single piece of ice when served and top with whipped cream. This beverage you will find bears no resemblance to the usual watered ice chocolate.

Milk should rightfully be the national drink. The luncheon subject is just as important to the housekeeper with or without children as it is to the business man or woman. In hot weather if you are lanmuid or too busy to eat it is a big mistake to "go on your nerve". Not only will you suffer temporarily from undernutrition and finally from over eating when the deferred meal time comes but those around you will likely keenly feel your nerve strain and irritability. The writer's advice therefore to all who want to eat nutritously expeditously is to take milk if not in one form in another a matter to the person's own choice.

Perfect Food.

To many it seems strange that milk can be a perfect food as it is 85 per cent water. In answer to this —it is not the food you eat but the food the body utilizes that gives you strength, rebuilds and vitalizes the functioning organs. A concentrated ration is not suited to sedentary people or summer conditions. From a glass of milk is obtained three to four per cent protein, four to six per cent fat, five per cent. milk sugars while valuable minerals represent about .7 per cent.—everything but the starches which your bread or butter supplies.

Cream is concentrated milk with about three times as much fat as milk. Whipping cream contains as much as 46 per cent. fat and in the states it must have at least 30 per cent. to be legal. No matter in what way we use the word "cream" we refer to the best and to be a figure of speech like this it must be widely accepted truth and the acme of quality. On the score of economy, however, many people deny themselves cream but are prfectly reckless on other less sensible purchases for the menu. Cream is plentiful now and wherever possible it should be used with fresh fruits and vegetables in generous quantities. Try what cream will do to the quality of your meal and see if the price is not warranted. Another enhancing feature of cream is the amount of vitamines contained. Butter fat is a source of vitamine value without a peer.

It is now in order to propose a toast in milk to the health and prosperity of this province. May Ontario blossom like a rose, may it have ever a happy contented people, may it lastly have till the crack of doom thousands of herds of prize milk cattle, with acres of rich land to pasture on and with millions of Ontarians depending on them for the most nourishing liquid food given to mankind by a bountiful Creator.

PREPARE CIVIC HOLIDAY PROGRAMME; EXHIBITION DIRECTORS ARE ACTIVE

DECIDED LAST NIGHT TO BUILD AN ADDITION TO GRAND STAND AT THE FAIR GROUNDS—WILL DOUBLE ITS CAPACITY—NEED THE CO-OPERATION OF THE PUBLIC.

Plans for a programme of attractions at Exhibition Park on Civic Holiday were sketched by the Fair directors at their meeting last night. The card will include three horse races for purses totalling $1,100, a band concert, probably vaudeville acts and other features which should make an interesting afternoon. The programme so far has just been tentatively drawn up, and will be altered and revised as the Exhibition Board develops its plans. It is recognized that the Civic Holiday celebration cannot be made the success that is hoped for unless there is the fullest co-operation for the citizens. The Exhibition Board entered into this work at the request of the City Council. In the morning of the holiday the Hunter Street Bridge will be officially opened, and the afternoon's attractions will complete the day. Mr. Bert Caldwell, of Toronto, will lead in community singing, and it is expected that the Football League will assist by arranging a match for which a suitable trophy will be offered.

Extend Grand Stand.

The directors decided last night to proceed with the erection of an addition to the grand stand that will double the seating accommodation. This work will be launched at once in order that it will be completed and ready for the Civic Holiday crowds. It will be a steel and concrete stand, roofless for the present, but eventually covered and joined to the present stand in a complete whole. As soon as the finances of the Exhibition Board permit the new annex will be roofed.

ORONTO WON'T BUY DON-LANDS.

(Special Despatch to the Examiner)

TORONTO, June 29.—Board of Control in private session to-day refused to purchase the Donlands, owned by W. F. McLean, M.P., and offered to the iCty for $7,000,000.

Sale Prices On Holiday Footwear

WE HAVE A LARGE ASSORTMENT OF LIGHT SHOES IN LEATHER AND CANVAS FOR THE WHOLE FAMILY, THAT ARE SUITABLE FOR THE HOLIDAY OUTING. WHETHER YOU SPEND THE HOLIDAY IN THE CITY, ON THE WATER, OR IN CAMP, WE CAN SUPPLY YOU WITH THE RIGHT SHOES, AND AT SALE PRICES.

Specials For Thursday and Saturday

LADIES' $5.00 AND $6.00 WHITE CANVAS OXFORDS PUMPS, AND COLONIALS, WITH COVERED LOUIS HEELS, AT $1.95

There is still a complete range of sizes in these high-grade White Shoes. Made of the highest grade Canvas, in Plain Pumps, Oxfords, and Colonials, with neat buckles. All have hand-turned soles and covered heels. Included are Hood Rubber-soled Pumps and Oxfords. All have high he els. Regular $5.00 and $6.00 ..... Sizes 2 to 7. Widths B, C, and D. SALE PRICE **$1.95**

LADIES' BLACK KID TWO-STRAP PUMPS, $3.95

Made of fine Black Kid, with low heels and medium recede toes; fasten at the instep with two straps. Sizes 2½ to 7. Reg. $6.00. SALE PRICE **$3.95**

LADIES' GREY SUEDE TWO-STRAP PUMPS, $5.45

Grey Suede Shoes will be leaders in the Fall. This model is an imitation Brogue Two-Strap Pump, with low heels. Sizes 2½ to 7. Worth $8.00 ..... SALE PRICE **$5.45**

LADIES' "KEDS" PUMPS, $1.35

Another shipment of Ladies' "Keds" Pumps was received. Made with rubber soles and with flat heels and ankle strap. Sizes 2½ to 7. Regular $2.50 ..... SALE PRICE **$1.35**

LADIES' WHITE CANVAS ONE-STRAP PUMP, $3.45

Made of superior quality Canvas, with recede toe and fasten at the instep with a single strap. Sizes 2½ to 7 ..... SALE PRICE **$3.45**

MEN'S WHITE CANVAS OXFORDS, $2.50

Made of good quality White Canvas, with leather soles and heels, in Balmoral style. Sizes 6 to 11. Regular $3.00 ..... SALE PRICE **$2.50**

MEN'S BLACK AND BROWN CALF OXFORDS, $5.50

Made of high-grade Calfskin, in Black and Brown, on recede and medium toe lasts. All have Goodyear welted soles and rubber heels. Sizes 5 to 11 ..... SALE PRICE **$5.50**

MEN'S $6.50 TO $8.00 BOOTS—ON SALE AT $4.75

Just received a new shipment of Men's Gunmetal and Brown Side Boots, to sell at this popular price. Every pair has Goodyear welted oak leather soles, and come in the broad Blucher style or with pointed toes. These Boots were made to sell at $6.50 to $8.00, but the Factory requiring Money, we were able to buy at very low prices. Sizes 5½ to 10. SALE PRICE **$4.75**

D. Zacks

424 GEORGE STREET

EXCLUSIVE AGENTS FOR "REGAL" SHOES FOR GENTLEMEN

PICNIC STARTED FOR SOUTH BEACH, LANDED AT WALLACE'S POINT

The annual excursion of George Street Sunday School was held on Tuesday. Although the boat set out for South Beach, it landed at Wallace's Point. This change of direction was due, not to poor piloting of the boat, but to the large number of logs which kept up a bombardment on the bottom of the boat. As there was little wind, the older people were able to enjoy the scenery from the deck, and the younger set below joined heartily in a variety of games and forgot there was such a thing as rain. The rain had stopped and everything was fine when the boat stopped at the Point. After the races were run off, a large number went in swimming and enjoyed themselves in various ways.

The races and winners were as follows:

Girls; Under 8—1, D. Routley; 2, Mary Vance. Under 11 — 1, Olive Elcombe; 2, E. Routley. Under 13 —1, T. Hardill; 2, L. Long. Under 15—1, O. McCall; 2, F. Simpson. Over 14—1, Miss E. Outram; 2, Miss L. Hamilton.

Swimming—1, Miss E. Outram.

Boys: Under 8—1, F. Kingdon; 2, Max. Parnell. Under 10 — 1, Ted Dorman; 2, J. Bradshaw. Under 12 — 1, W. Outram; 2, H. Dorman. Under 14—1, D. Robertson; 2, E. Fowler. 14 and over—1, F. Miller; 2, B. McGill.

Ladies' race—1, Miss Kingdon; 2, Mrs. Lee.

Men's race—1, T. Robertson; 2, C. E. Smalley.

DAMNING VIRTUES WE DON'T PRACTISE.

Doubtless everyone has at one time or another heard and realized the application of Butler's famous couplet: "Compound for sins they are inclined to By Damning those they have no mind to."

A companion piece for it came to me the other day when I heard a woman making what is evidently a favorite statement of hers, for the fourth time.

She was talking about some women who had done wonderful war-work, giving all their time from eight in the morning until six at night to the service.

"It certainly is wonderful what some of these women do," she said; "and yet I sometimes wonder if, when they give so much time to work outside their homes, they can be given the proper amount of time to looking after conservation in their homes. You know that is terribly important, too. And I find it takes a great deal of time."

She paused, and one of a group of admiring auditors (she is quite a prominent woman in her own circle) construed the pause aright and came in with: "And you do such splendid work that way, Mrs. L., you ought to know."

She Did Not Think the Honor Misplaced

Of course that brought a modest disclaimer from her, but it was reasonably plain that she did not feel that honor was being given where honor was not due.

Have you guessed my companion piece?

Exalting virtues we have a mind to
By damning those we're not inclined to.

If the lady ever sees this, I fear she may think me ungracious. I do not mean to be. For, though I use her as an example, it is only as a chance example of what I fear is a very common foible.

What One Does, Always the Right Thing.

The tendency to believe that what one does must be the best thing to do because one does it, is almost universal trait.

I have often heard people tell about their faults with a certain tender pride that showed they felt the fault was raised to the level of a virtue by their patronage.

A Tenderness For Ones Own Faults.

In fact, I have even caught the one person whose conduct is my main concern at some form of this self-deception.

But just now, when practically everyone is doing something and when no one can do everything, in the way of public service, it seems to me that criticism of that sort shows up rather more ungraciously than at any other time.

Renew your Subscription.

OUT THEY GO!

Get a Move On---Don't Hang Back

2 Big Day's Drive

—OF THE—

GREEN TAG SALE

Lowest Prices on Holiday Needs Thursday and Saturday. Positively the Most Powerful Drive of the month. Below you will find a few of our Biggest Leaders for these 2 days. Remember our policy is to guarantee you SATISFACTION.

EXTRAORDINARY HOLIDAY SPECIALS

Ladies' Tricolette, Georgette and Crepe De Chine Smocks, ... $3.98

Ladies' Black, Blue and White Silk Hose 49c

Ladies' White and Blue Wash Satin Skirts, beautiful Styles, ... $5.98

Ladies' Night Dresses nicely trimmed 75c

Ladies' All Over Aprons ... 59c

Children's Rompers 49c

Pillow Covers 25c

Ladies' White Canvas Pumps, ... 98c

Ladies 'Patent Leather Pumps, ... $1.98

NOTE THE STORE . . 432 GEORGE

BOTNICK BROS.

OPEN THURSDAY NIGHT

CANADA'S DESTINY DEPENDS ON MAINTENANCE OF HIGH IDEALS

DR. NORWOOD, OF PHILADELPHIA, AT CONCLUDING CHAUTAUQUA MEETING SAID CANADA'S OPPORTUNITY WAS AS INTERMEDIARY BETWEEN GREAT BRITAIN AND THE UNITED STATES.

Perhaps the most outstanding feature of the very interesting Chautauqua programme given during the last week was the brilliant address by Dr. Robert Norwood, of Philadelphia, formerly of London, Ontario, in the closing session last evening. "The Dominion and Its Destiny" was the subject of a wonderfully inspiring speech from this gifted orator. "Canada's greatest sin has been the sin against its own wonderful soul, its genius and its personality," said the speaker, remarking that in the Dominion ,as in all other great nations, there were two great contending ideals of government, one the materialistic and the other the idealistic. "There is great need in this hour for education amongst men and women concerning ideals and standards. I warn the boys and girls of Canada in the present hour of the spirit of apostasy against the soul of music in the wild pursuit of jazz, and I believe that the prevalence of card-playing in our day is due to the fact that we have lost the art of conversation; our brains have become atrophied, and, having nothing to say, we sit down and go through this pantomime of shuffling."

Warnings of History.

The failure of the ancient kingdoms of Egypt, Nineveh, Babylon and Jerusalem to respond to their highest ideals in the hour of trial was regarded as the cause of their downfall, and the speaker warned Canadians against a similar failure. Canada's great opportunity lies in her possibilities of mediation between the peoples of Great Britain and those of the United States in a future struggle which the speaker seemed to regard as being quite probable if attention is paid to the jingoists and "devilish forces" unloosed in the world to-day, who are trying to force a breach between the two great Anglo-Saxon races. In the event of such a deplorable disaster, the speaker averred, taking into account the distinguishing characteristic of the English-speaking race to refuse to turn back, these two great nations would be "bled white." It would be suicidal warfare which would allow of the entrance into dominion of the lesser races of the world.

Insidious Propaganda.

"The great Anglo-Saxon race has a powerful enemy to-day and that enemy is the insidious propagandist within its own borders." Dr. Norwood appealed to Canadians to do their part in acting as peacemakers, and recommended the abolition of foolishness in the matter of party politics. "The election of 2,000 years ago, when Barabbas was favored over Christ because of party politics, was the first example of this sort of folly." The enormous factor of education, the universities which the speaker declared should be free to all, and which he regarded in most instances as monuments to our religious differences, and the futility of much of our conduct in regard to these same religious differences were regarded by the speaker as important in the advancement of the nation. He complimented the people of Peterborough on their freedom from prejudices of this sort, instancing the case of the young clergyman who recorded the friendly feeling existing between the Bishop of the Roman Catholic church and the ministers of the city.

Canadian Literature.

At the afternoon session, Dr. Norwood delivered a splendid address on "Modern Canadian Poets," advocating the reading of our own Canadian literature, especially amongst the boys and girls of the rising generation, and giving extracts from the works of Peter McArthur, John Garvin, Albert Watson Lloyd Roberts, Rev. Father Dollard and Wilson Macdonald.

Miss Ruby Gall and her Old Song Singers supplied the musical part of the programme, in quaint, old-fashioned cotsumes for their rendering of the songs of long ago. With a quartette of splendid voices and a pianiste of rare ability, they gave old darky melodies, nursery lullabies and popular songs of the days gone by in a charming manner, making, with the speaker, a fittingly impressive close to one of the most delightful Chautauqua programmes ever heard in Peterborough. That the junic members have not been neglected was evidenced by the good attendance all week at their programmes of games and music, under the direction of Miss Ruth Whitworth, while the general manager, Mr. Claude Kinnick, lookeda after all arrangements with untiring cheerfulness.

VOICE OF THE PEOPLE

To the Editor of the Examiner,

Dear Sir,—In reading your valuable paper on the eve of June 27, I read an article signed by the Deputy Attorney General and goes on to say that the Lord's Day Act is openly violated by persons buying from the farmers along the country road. Now, Sir, to my mind this no more than the Lord's Day Act is violated in our own city of Peterboro. It is no unusual thing to see children also grown people coming out of Ice Cream Parlours eating ice cream cones as well as carrying it away buying candies and anything they have in the store. Now Mr. Editor I think for the good of the young that are growing up in our city it would be well if such places were made to close. These places that I refer to are not eating house but purely candy and ice cream parlours Thanking you Mr. Editor, for your valuable space, I remain.

A RESIDENT

CAPE SWEPT BY INFLUENZA.

South African Provinces Report Thousands of Victims.

CAPE TOWN, Union of South Africa, June 28.—Influenza is sweeping through the Eastern Provinces of the Cape. Many thousands of persons have fallen victims to it.

The disease is most virulent in the town of Uitenhage, twenty miles north-west of Port Elizabeth.

MEN! YOU CAN SAVE MONEY ON YOUR CLOTHES.

AT ROCKWELL'S. There's a Verdict. Men's and Boys' Suits, Overcoats, Trousers and Bloomers. ROCKWELL'S —Ye Upstairs Clothes Shoppe, 332 1-2 George Street, over P. S. White's Grocery store. mwf

If You Want a Suit of Clothes

SEE ME—I have a Dozen Suits made up and if there is one you like, I will make the price suit u.

J. L. WYATT HUNTER STREET EAST CITY

SAVE IT WITH ICE!!

SANITARY ICE SUPPLY

SAVES—

Your Food
Your Health
Your Time

You Pay Only For What You Use

Costs only a Few Cents a Day IS TRUE ECONOMY

CALL 147

Prompt & Dependable Service

SANITARY ICE SUPPLY

836 WATER STREET

CITY LEAGUE AND JUVENILES TO PLAY DOUBLE BILL ON SATURDAY

To-night—Westclox vc. Barrie's.
Thursday—Bankers vs. Generals.
Saturday—C.G.E. vs. Y.M.C.A.
St Peter's vs. Lakeviews.

The above are the games in the three local leagues for the remainder of the week. Westclox and Barrie's are playing at the Oval this evening, in order to allow the clock-makers to get away on their holidays to-morrow. A win for Barrie's will give all four teams in the Mercantile League a chance for second half honors.

Bankers and Generals will play in the Juvenile series to-morrow evening at Riverside Park. Generals may use some new material in an effort to stop the financiers.

On Saturday afternoon, the City League and its Juvenile series will put on a double bill, with Y.M.C.A. and C.G.E. and St. Peter's and Lakeviews as the opposing teams.

AT THE THEATRES

AT THE ALLEN.

MANY HURT DURING FILMING OF GREAT JUNGLE ROMANCE IN HOLLYWOOD STUDIOS.

Ten persons were more or less seriously injured during the filming of the great serial production of "The Son of Tarzan," the Edgar Rice Burroughs' jungle romance which will be shown at the Allen Theatre beginning Thursday. With one exception all the accidents occurred at different times.

P. Dempsey Tabler and Eugene Burr, both actors, were the first to suffer hurts. Both men sustained broken ribs when a small rowboat capsized. George Morrell, an assistant director, came next with an injured limb, torn during an automobile accident, when Roy Somerville, the scenario writer who adapted "The Son of Tarzan" for the screen, nearly lost his life.

Gordon Griffiith, the young boy screen actor, narrowly escaped blood poisoning from a wound caused by the scratch of an angry lioness, while Mae Giraci, another juvenile in the caste, received painful hurts when she was attacked by a small ape.

ROMANCE IS THEME OF CONSTANCE'S NEW PICTURE.

Romance, romance—theme of the poet's song, dream of young lives, sweetest memory of old age—romance, that sings in the green wood and is wafted upon the airs of spring—romance, in short, that is one of the most delectable things in life, is the motif of Constance Talmadge's new screen picture, "Romance and Arabella," in which she is presented by Lewis J. Selznick. "Romance and Arabella," from a comedy of the stage by William Hurlbut, will be seen on Thursday at the Allen Theatre.

Constance Talmadge has been called the girl of a thousand expressions because she possesses the ability to alter her expression and manner with such remarkable ease and adeptness. She is probably the most vivacious actress of the screen, with that effervescent, bubbling youth that is irresistible and irrepressible. In her various select pictures she has displayed an originality of style and a charm that is as indefinable as it is apparent. There is no doubt but that in "Romance and Arabella" she has achieved a masterpiece of characteristic and realistic acting. The picture is a comedy of the highest type and is perfectly suited to the beautiful young star.

Harrison Ford is again seen opposite her and Walter Edwards directed the picture.

AT THE CAPITOL.

TO-MORROW, THURSDAY, THE CAPITOL OFFERS A REMARKABLE SHOW. GEORGES CARPENTIER, HEAVYWEIGHT CHAMPION OF EUROPE, IN A MILLION DOLLAR PRODUCTION, "THE WONDER MAN." SEE THIS PICTURE AND GET A LINE ON THE CHAMPION BEFORE THE BIG FIGHT JULY 2ND. ALSO A BIG TIME ACT OF VAUDEVILLE DIRECT FROM KEITH'S CIRCUIT.

The elite of Washington society forms the background for "The Wonder Man," the Robertson-Cole super-special picture, starring Georger Carpentier, idol of France and European heavyweight champion.

This unusual drama of American society, directed by John G. Adolfi, for Robertson-Cole, promises a revelation in motion pictures of the newer and better sort. The versatility of Carpentier, according to eminent critics, will prove a great surprise to lovers of the cinema art.

Based on an intriguing story of love and mystery, in which Carpentier is given opportunity to display his capacity as a boxer, a sportsman and as a gentleman of the first order, "The Wonder Man," should prove to be one of the most commendable productions that the Capitol theatre has ever presented.

Included in the picture is a boxing bout, with men of national and international prominence forming the audience. At the time the boxing scene was taken more than 2,000 persons packed the studio. This realistic scene, said to be the most perfect of its kind ever filmed in the history of the screen, shows Carpentier in the ring for the first time on this side of the Atlantic. He fights four fast rounds with a worthy opponent.

Among other commendable reports on "The Wonder Man," received from critics who witnessed the pre-review, is the sensation created by the superb acting of Carpentier. His ability as an actor of the first magnitude promises to be a revelation to the lovers of the cinema art.

AT THE REGENT.

FAMOUS WESTERN TALE FILMED FOR TOM MIX

"Prairie Flowers," a most successful novel by James B. Hendryx, has been made into a motion picture by William Fox under the title, "Prairie Trails," and will be presented at the Regent Theatre for an engagement of three days. Tom Mix, the celebrated cowboy star, plays the principal role.

A few months ago, it will be remembered, Mix scored a great success with "The Texan," a thrilling western picture telling the adventures of dashing Tex Benton. "The Texan' was filmed from a very popular Hendryx novel, and "Prairie Trails" is a sequel to it, giving more adventures of Benton, and in particular his love romance.

In every picture Tom Mix makes he introduces some original stunt in riding, roping, or just straight abrobatics. "Prairie Trails" is said to be crammed with such thrills. Those who have read the book and have been enthralled by Benton's hair-raising exploits will realize the terrific punch they will carry when actually presented on the screen.

George Marshall directed "Prairie Trails," and the cast includes Charles K. French, Kathleen O'Connor, Robert Walker, Gloria Hope, Sid Jordan and other well-known players.

RAIN ENDED GAME AT LINDSAY

Lindsay and Oshawa are having unusual difficulty in getting their series played off. On Wednesday of last week Lindsay visited Oshawa, and fifteen minutes before the game was scheduled to start, a big thunderstorm destroyed all chances of playing. Yesterday, Oshawa made a trip to Lindsay, and after an innings and a half had been recorded in the score books, with no runs in, down came the rain, and Umpire Alex. Kay had to call the game off. Oulette was in great form for Lindsay, striking out five of the first Oshawa men who faced him. No date for playing off the game has been decided upon.

TRENT WATERWAYS DEVELOPMENT

(Continued from page 1)

and G. N. Gordon, M.P, Peterborough

Membership.

On recommendation by the Executive committee, submitted by the Vice-President, Mr. F. D. Kerr, the membership dues to the Association were set out for the ensuing year as follows: Associate Membership, to include municipalities, organizations, etc., $10; Individual Membership, to include Hotel Proprietors, etc., $5; these amounts being considered by the Executive to be a nominal sum for each to assist in defraying the expenses and work of the Association.

Incorporation.

Owing to the importance of the work of the Association, and its necessity to the Central Ontario District for concerted effort on the part of its general development, the Executive committee were authorized to carry out the necessary arrangements for the incorporation of the Association.

Suggested Ativities.

As the majority of the work during the year devolves upon the Board of Directors of the Association, various suggestions were given by the delegates present for the consideration of the Board.

Senator Bennett, known as the father of the Association, and possibly known better in the northern section of the waterway as 'Waterway Bennett,' suggested that the Government should be prevailed upon to use the moving picture films of the waterway at the various motor-boat shows in the United States and Canada; also that regattas should be formed at various points throughout the waterway during the summer, at which attractive prizes could be given.

Mr. Frost of Orillia, suggested that signs should be placed throughout the waterway, with an emblem of the Association, and showing the name of the place at which the sign was placed. This idea, he considered, would also be a good thing for the various municipalities throughout the district to place similar signs on highways.

Mr. R. B. Rogers of Peterborough, the engineer responsible for the world-wide known Peterborough Lift-Lock and Kirkfield Lift-Lock, suggested that all effort should be made for the commercial utilization of the waterway, as he considered that on the completion of the waterway a considerable saving would be made if shipments could be transported from the Great Lakes through to Montreal on this short waterroute.

Tourist Traffic.

Reports from all delegates present showed that the present season would prove to be a record one as regards the number of tourists visiting this district, and could no doubt be attributed to the effort of the Association in placing this district of ideal summer resorts before the people of the whole continent.

Local Delegates.

Peterborough, being the birthplace of the Association, was well represented by the following delegation: His Worship Mayor A. A. McIntyre, Aldrman N. E. Phelan, Mr. J. J. Duffus, President, Chamber of Commerce, Mr. F. D. Kerr, Vice-President of the Association; Mr. R. B. Rogers, Civil Engineer; Mr. A. L. Killaly, Chief Superintendent of the Trent Canal; Mr. A. L. McIntosh, Hydraulic Engineer, and Mr. Leon Frazer, Secretary of the Association.

NOW FOR THE BIG RUSH!

POSITIVELY! POTITIVELY! POSITIVELY!

THE LAST CHANCE

TO GRAB THE REMAINING BARGAINS IN LADIES' BEAUTIFUL WEARING APPAREL, AT

FASHION SHOP'S CLEAN SWEEP SALE

440 GEORGE STREET

Consisting of Lovely Silk Dresses, Voile Dresses, Repp Dresses, Sport Coats, Sport Suits, Stylish Suits, Bathing Suits, etc.

Thursday & Saturday
Will be the Last Two Days before closing the Store for good.

Store Closes Saturday Night

Any Goods left unsold will be taken over by a large manufacturing house. Not many will be left unsold.

The Clearance must be complete. The very large number of Garments sold during this Sale testify to the Splendid Bargains given during this Genuine Reduction Sale

GET BUSY--LINE UP FOR THE LAST OF THE BARGAINS!

The following are some of the splendid values still left. Come early and quick:

Pullovers
Were $3.00, $10.00, and $12.00
Now
$2.98
Only 6 Left

All-Wool Serge Suits
Were $35.00
Exceptional Bargain
$7.95
Only 5 Left

Sport Coats
Made of Silvertone and Goldtone
Were up to $30.00
$9.98
Only 8 Left

All-Wool Serge Suits
Fine Quality
Were up to $45.00
$11.85
Only 7 Left

Silk and Taffeta Dresses
Were $25.00 to $33.00
Now
$9.95
Only 12 Left

Velour and Goldtone Long Coats
Were up to $40.00
$14.50
Only 10 Left

Superior All-Wool Serge Suits
Were up to $50.00
$15.48
Only 11 Left

High-class Coats
Fine Tricotine and Duvetyn
Were up to $45.00, $50.00, $55.00
$24.50
Only 5 Left

Tricolette Smocks
Were up to $10.00
Now
$2.98
Only 20 Left

Georgette Silk and Taffeta Dresses
Were $35.00 to $40.00
Now
$13.15
Only 10 Left

50 Middies
Were $3 to $4
98c.

Extra Fine All-Wool Serge and Gabardine Suits
Were $40.00, $50.00, $55.00
$19.50
Only 25 Left

Oversize Silk and Satin Dresses
Were $30,
Now
$19.50
Only 3 Left

Voile Dresses
Were $12.00 to $15.00
Now
$5.98
Only 18 Left

High-class Silk Georgette and Taffeta Dresses
Were $40.00 to $50.00
$19.35
Only 7 Left

Very Superior All-Wool Tricotine Suits
Were $45.00, $50.00, $65.00
Now
$28.95
Only 20 Left

24 Camisoles
Were $5 and $6
$2.98

Another Lot of Silk Waists
Were up to $7.00 and $8.00
$4.98
Only 12 Left

Another Lot of 47 Voile Dresses
Were up to $20.00
Now
$8.98
Only 20 Left

Another Lot of High-Class Silk Dresses
Were $40.00, $50.00 and $60.00
Now
$22.50
Only 15 Left

Tweed Sport Coats
Reg. up to $14 and $15
$4.95
Only 5 left

Children's Dresses
Silk and Serge
Were $12.00 and $15.00
Now
$6.98

Ladies' Winter Coats
Were $35.00 to $50.00
Now
$10.95 to $20.00

Only 2 More Days Left

The New Fashion Shop
MFRS. & RETAILERS OF FINEST LADIES READY-TO-WEAR

440 George Street

CUT PRICES FOR MEAT THURSDAY & SATURDAY

These cuts will Solve the High Prices of Meat

BEEF

Best Rib Roasts, lb.	22c to 25c
Best Shoulder Roasts, lb.	18c to 20c
Chuck Roasts, lb.	15c
Boiling Beef, lb.	8c to 12½c
Veal Chops, lb.	25c to 30c
Veal Shoulder Roasts, lb.	20c
Veal Loin Roasts, lb.	25c
Stewing Veal, lb.	10c to 15c
Yearling Lamb Chops, lb.	25c to 30c
Yearling Lamb Legs, lb.	30c
Yearling Lamb, Stewing, lb.	15c

W. KEMP & SON, 352 Charlotte
PHONE 149

LATE WANT ADS

EXPERIENCED OPERATORS and finishers on knit goods. Good wages. Apply Cornell Knitting Co., 176-184 Simcoe street. 3d 154 2351

FOR SALE— 1917 GRAY DORT newly painted engine overhauled and new tires in first class running condition. Price very reasonable. Owner leaving town. 'Phone 712 of 78 7W. 2d 153 2352

FOR SALE—ONE IRON AGE combined hill and drill seeder, double and single wheel hoe cultivator and plow, practicaly new, $14.00. Also a Connor Ball bearing band power washing machine, good condition, $6.00. Also a second hand Royal Oak Heater, mod erate size. Apply 135 Hunter street east. 1d 152 2349

WANTED TO BUY—A SKIFF in good condition. Apply Box 1443 Examiner. 3d 154 1443

FOR SALE — 50 PAIR MEN'S tan Oxford Shoes, Frank W. Slater make. 169 Hunter street, west. 3d 154 1442

FOR SALE—GOOD AIREDALE pup. 'Phone 1134J. 3d 154 1439

TO RENT—6 ROOMED FRAME house, East City. Immediate possession. Apply 407 Cedar street. 3d 154 1440

CANARY LOST—PURE YELlow. No markings. Pink celluloid band on leg. Reward for its return to 232 Edinborough street, 'Phone 765J. 4d 155 1441

WANTED — A HOUSEKEEPER right away, no one over 28 years. Apply J. Spenceley, 199 William St. north, Lindsay, Ont. 1d 152 2353

DRURY ASKS CHURCH IF TORONTO WILL ACCEPT

(Special Despatch to the Examiner)

TORONTO, June 29.—Premier Drury before leaving this morning for Barrie, where he will attend the marriage of his sister to-morrow, addressed a letter to Mayor Church asking whether the city of Toronto was prepared to accept the Government's proposition with respect to the guaranteeing of securities to an aggregate of $3,000,000 of which $2,375,000 were for the purchase of the Toronto and York Radial Railways.

JUNE WEDDINGS
Perfect DIAMONDS
Quite Within Your Means
F. R. Clarke
Goldsmith's Hall 170 Charlotte

ARTIFICIAL ICE PLANT HAS A DAILY CAPACITY OF 10 TONS

THE SANITARY ICE SUPPLY NOW OPERATING IN PETERBORO USES FILTERED WATER AND IS OTHERWISE THOROUGHLY MODERN.

SPECIAL DELIVERY FLEET

In to-day's Examiner appears the advertisement of the Sanitary Ice Supply. This is a new and unique manufacturing plant owned and now operating under local management. As may be gathered from the name the product of this plant will be artificial ice. With the opening of an artificial ice plant in this city the company is advancing the city's status as a progresive community to a parity with many of the prominent Canadian and American cities, where since the beginning of the century artificial ice has been manufacutred and widely used.

Can be No Ice Famine.

There is another factor to consider in favour of artificial ice. There can be no ice famine so long as there is a supply of ammonia, electricity, and "elbow grease." No matter if King Frost goes on strike some winter and there is a poor ice make and the followng summer Old Sol does his best to melt all the tiny supply, the artificial ice plants turn out their cold product just the same, subject to no fit or whim of the weather gods.

Up-to-date Plant.

Believing that an artificial ice plant was needed in Peterboro, and it would be supported by citizens, the company has built a modern, efficient plant on Water street north, and ten tons of ice are being manufactured here daily. Eight weeks and four days from the time the first sod was turned the machinery was first operated and the first cake of ice formed. The building, soundly constructed, on a cement foundation, is 60 x 40 feet. It is single story, divided into garage, office and plant, and when completed will be bricked in front and clapboarded with cedar, and will be exceedingly trim and tidy. The ice plant is at the rear. In front is the garage for the four cars, cement floored, with repair pits, and when completed with every facility for the repair of cars. The office is at the front, and is being fitted up for office work and is nicely finished in narow cedar. C. Rutherford and Howard Shurter were contractors of the building.

Not Complicated Machinery.

The manufacture of ice by artificial process is not so complicated as many people believe. A principle of Nature is made use of. Whenever a given mass of liquid changes into vapour a certain amount of heat is absorbed. Vaporization produces cold. Ammonia is used in ice-making machines because the gas liquifies at ordinary temperatures under relatively moderate pressure and it absorbs a great amount of heat in vaporization.

Well Water to be Used.

The water at present being used is from the mains but in a few days the ice will be made from water from a well, 175 feet deep, sunk under the plant, but for which the company has been awaiting the delivery of a pump. This has now arrived and in a few days this water will be in use. The water from the mains would be quite satisfactory, for every drop is put through a fine gravel and sand and charcoal filter, which is part of the equipment, but every precaution is being taken to secure the very best water possible.

Call Every Day.

It is the plan of the Ice Supply to call every day on their customers. If no ice is desired a card, "No ice to-day," which is given to each customer, is to be hung out. It is estimated that a great saving can be effected on artificial ice over natural ice, as the latter is declared to last much longer. It is stated that a refrigerator full of artifiicial ice should ordinarily last four days.

Sold on Ticket Plan.

The ice will be sold on the ticket plan—the same as milk or bread. You pay only for what you use. The prices are regulated by the size of the refrigerator which governs the demand of course. For $5, 900 lbs. of ice are given, if it is for a 100 lb. refrigerator; if a 25 lb. regrigerator, 750 lbs. for $5, or if it is only a small one the charge is $2 for 275 pounds. The wholesale prices for ice are based accordingly. Although the plant has only nicely got started there has been a brisk demand for this pure sanitary ice, and when the Examiner was at the plant yesterday an order for a ton was delivered within 15 minutes of the time it was received.

American Hat Store Bulletin

Having secured help we can now give, two to six day service. Reblocking and Cleaning Hats, Gents' Felt Hats included, which is the shortest time possible that satisfactory work can be done in. We are now Clearing all Ladies' Summer Hats at Reduced Prices.

Special Little Chaps "Ra-Ra" hats **50c**

PETERBORO AUTO AND TAXI LIVERY

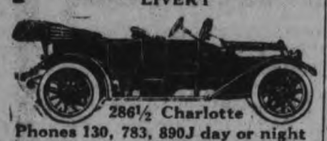

286½ Charlotte

Phones 130, 783, 890J day or night

Drivers—W. J. Clancy, H Stinsond M. Dutch Pammott, J. Drummon,.

CARS WASHED OR STORED

GERMAN POLICE TRACE MOVEMENTS OF ALL CITIZENS

HALLE, GERMANY, May 30.—(Associated Press, by Mail).—The Security Police organization of Middle Germany, which has been the scene of widespread Bolshevik agitation and frequent clashes between Communists and government forces, has developed a system of espionage which enables it to record the daily activities of virtually every citizen and to trace minutely the movements of strangers.

The latter, without exception, are treated as suspicious characters until the authorities are convinced their business is legitimate and their intentions honorable. Even with the most genuine official documents, the police are not easily satisfied that a stranger and particularly a foreigner, is not pondering deep plots and dark deeds against the government.

In the latest rioting here and in other central German cities, when nearly 4,000 Communists were arrested, innocent circumstances often assumed a sinister aspect in the minds of the police. The Associated Press correspondent, who had been many times examined by minor officials and frequently searched, was twice formally arrested and subjected to cross-examination by the superintendent of the district police forces.

Knew All About Them.

"We know all about you," said this man when the correspondent was taken before him, and from a card he read the record of the American's movements for the three days he had been in the district. He knew the contents of telegrams which had been sent in English, had record of onversations held with German officials, Communists, hotel waiters, porters, policemen on the streets and chauffeurs.

He was, however, in doubt about the correspondent's opinions regarding Communism, and wanted to know about a certain interview with leaders of Communists who were fighting near Eisleben.

"You made a speech to them and appeared to have been favorably received," he said. "What was your purpose and what did you say?"

Assured there had been no speechmaking, the superintendent summoned the chauffeur who had been employed by the corresponden in an effort to reach the Communists. The official finally was convinced the visit was only for the purpose of securing information and that no influence, except an American passport as identification, was employed over the rebels.

He then dismissed the correspondent who, however, next day was again arrested as he entered the local police headquarters. There followed another examination which ended only when the American threatened to report the treatment he had received to the proper government official in Berlin.

Police Nervous.

The attitude of the police, and their palpable nervousness, arose, they explained, out of the fact t at the Communists outnumber them ten to one.

HOW TO REMOVE SCALE FROM THE OLD RADIATOR

One of the simplest and most efficient methods of cleansing the radiator of the scale which forms in it is to fill the water-system with a strong solution of washing soda and hot water, running the engine tion is then drained out of the system and the scale will come with it. Do not race the engine while carrying out this process.

FORBIDDEN

Its the Name of the New Serial Story shortly to appear in the Examiner

Written by Katharine Moore

Every Day commencing Monday, July 4th, we will print a Chapter that will be intensely interesting from first to last.

If you are Holidaying have the Paper with you regularly

BOYS' HOLIDAY WANTS

KHAKI PANTS
SPORTS BLOUSES
THIN UNDERWEAR
BATHING SUITS
STRAW HATS
COTTON HOSIERY
SOFT COLLARS
CAPS
BELTS

MEN'S HOLIDAY WANTS

COOL SUITS
THIN UNDERWEAR
LIGHT HOSIERY
SOFT COLLARS
WASH TIES
SPORTS SHIRTS
STRAW HATS
BELTS
BRACES

Men's Shirt Special

Vacation and holiday time is when a man wants extra Shirts.

THURSDAY

we will have on display special values in Shirts. Former prices, $2.50 to $5.00 .....

$1.69 $1.95 $2.95

Boys' Suits

2 Bloomers

$13.50

Boys' Norfolk Bloomer Suits, made in dark brown and grey tweeds. 2 pairs full-size Bloomers, Governor fasteners. Lined all through. Ages 8 to 16 years. Special,

$13.50

Palm Beach Suit Sale

$17.00 $22.00

Regular $25.00 to $35.00

Don't suffer from the heat when you can get such comfort at so low a cost as we are offering Palm Beach Suits at. Later on you'll be wishing you came earlier. Now is the time to come—prices lowest, assortment better, weather and season for you to enjoy the comfort.

Bathing Suits

Men's

$1.25
$1.50
$1.75
WOOL
$4.50
$7.50
$8.50

Boys'

$1.00
$1.25
$1.50
WOOL
$4.50
$4.75

Straw Hat Special

$3.00

Let no one be without a Straw Hat for the holiday.

THURSDAY

only you may select any Straw Hat—sennets, splits and Panamas. Hat sold regularly up to as high as $8.00, for .....

$3.00

Boys' Wash Suits Special at

$1.95 $2.95 $3.95

No one likes to be dressed better than the Small Boy. Mothers, now is your chance to get Wash Suits at away less than their worth. Wash Suits regular $2.75 to $5.50, for .....

$1.95 $2.95 $3.95

STORE WILL BE CLOSED ALL DAY FRIDAY

COME THURSDAY AND SATURDAY. WE ARE READY WITH EVERYTHING YOU'LL NEED FOR THE HOLIDAY OR YOUR VACATION—AND AT POPULAR PRICES, BACKED UP BY QUALITY GUARANTEED.

209-11 George Street

OAK HALL

M. J. MAHER *Manager*

MARY GARDEN AND BILLY SUNDAY GET ACQUAINTED AT REVIVAL

Mary Garden, world-famous singer and managing director of the Chicago Opera company, has hit Billy Sunday's sawdust trail. The two met in Cincinnatti the other dav.

The singer and the revivalist were stopping at the same hotel and Billy, with Bob Matthews, his secretary, and Billy Jr., was ushered into the parlor of the Garden suite, when in came Mary, bubbling over with the vivacity that rarely leaves her.

"Which is Mr. Sunday?" she asked.

"That's me," said Sunday, laughing, and Miss Garden shook his hand heartily. Sunday introduced his companions and then the singer sat down on a lounge and pulled Billy alongside her. Followed a twenty-minute chat between the two—so alike in energy and forcefulness, though their fields are different.

Miss Garden drew her trim, gray-spatted ankles up on the lounge, which seemed to embarrass Billy a bit, but he rolled his gray cloth hat in one hand and, like a bashful schoolboy, answered her questions. Soon, however, he began to talk, too, for Billy Sunday isn't the kind to let anybody else do all the talking when he is around.

They talked of Billy's home at Winona Lake, Ind., of how Mary wants to go west this summer and ride bronco ponies, and how each keeps the throat in good shape, and how probibition is making the United States better. Billy said he had to keep his voice under constant watch.

"You know," he said, "when your voice goes bad you can have an understudy go in to bat for you, but with me it's a case of talk or shut up shop." And he grinned a Sundayesque grin.

Mary tapped Sunday on the chest and leaned forward.

"Nobody knows," she said, "what it takes to breathe right so that one can sing right." And Billy agreed.

They talked about Mary's new job as manager of the opera company, and both agreed one must know how to handle people.

"You can't handle them all alike," said Mary, laughing.

"Really," she told him, "you are doing a most won-n-derful work." So Sunday told her all about it and how he enjoyed it, and then invited her to come to the tabernacle, where he is conducting an eight weeks' revival.

So Mary agreed to go and bring with her Horace Potter, her own manager, and her sister and her secretary.

She laughed and he grinned as they prepared to part.

Next day Mary appeared at the tabernacle for the afternoon sermon. Her party came in during the invocation. Mary stood with bowed head and then took a seat at the side of the platform.

When Sunday arrived he shook hands with her and mounted the platform.

Mary joined her million-dollar voice with the voices of 5,000 other people and sang "Brighten the Corner Where You Are" and "Will There Be Any Stars in My Crown?" She didn't sing very loud, so nobody knew whether she was accustomed to singing 'em or not, as she held a red hymn book which one of the ushers offered her.

Billy started off by saying that in no matter what field one is he can by effort get to the top, whether it's preaching or playing baseball or grand opera singing.

Then he mentioned his meeting with Mary.

"Hugh!" he said, "when I first met her I didn't know whether to call her Mary or Miss Garden. But then I thought I hadn't heard her ever called Miss Garden, and everybody called Roosevelt Teddy and Lincoln Abe, so that when one is popular it doesn't bother one to be called by the first name.

"There's Mary Garden over there," he said pointing.

And Miss Garden, clothed in sable and silk wearing pearls and diamonds, stood up, her red turban making a colorful figure. She laughed and bowed and the crowd applauded.

Then Billy invited her up on the platform, but she didn't want to go. Finally she ascended three or four steps, but as the applause broke out anew she ran down again and flopped into her chair. Mary Garden, who has sung before crowned heads and audiences numbering thousands, suffered "stage fright" in Billy Sunday's tabernacle.

So she remained in her seat while Billy preached about compassion on one's fellow men, and it was noticed two $10 bills went into the tin pan passed as a collection plate by one of the ushers.

She listened intently to the sermon, leaning forward—her white gloved hands clasping a cane she brought with her.

After the sermon the party left at once.

"What did you think of it?" the reporter asked Miss Garden.

"He's immen-n-nse!" said Mary seriously.

Later when Mary told Sunday that she favored prohibition Billy said:

"I always did like you, Mary, but I like you better than ever now!"—Public Ledger.

LEAVE TO PRESIDENT DUTY ON LUMBER

Ways and Means Committee Change Wording of Provision in Tariff.

WASHINGTON, June 27.— As a concession to opponents of a duty on lumber Republican members of the Ways and Means Committee have changed the word "shall" to "may" in the reciprocal duty provision appiying to Canadian finished lumber.

The bill as it will be introduced in the House, according to reports to-day, will provide that the President may, in his discretion, impose a duty on lumber "planed' on one side or more and tongued and grooved" equal to whatever duty may be applied by another country.

The effect is to permit the President to impose the 25 jer cent. ad valorem Canadian duty if he wishes to do so instead of applying the duty automatically.

FRENCHMAN BUILT FIRST MOTOR CYCLE

Trouve Developed Powered Cycle in Paris in 1880.

While motorcycles in this country were not manufactured in any great quantity until after 1902, it is interesting to observe that the first motorcycle was given to the world by a Frenchman back in 1880. This first motorcycle was made by M. Trouve, in Paris, and created great interest and excitement. Fifteen years elapsed before the first real improvement was recorded. This was the invention of the petrol tricycle by Count De Dion. Messrs. Bouton and Trepardoux, also Frenchmen, helped him in the perfection of the invention.

The first machines were crude affairs, naturally. They were inefficient as to mechanism and rather risky to operate, considering the road conditions, etc., of those days.

It remained for American inventors and manufacturers, however, to perfect the motorcycle and market it on a large scale. Today, one of the large American manufacturers has a yearly output that is greater than 50 per cent. than the largest foreign manufacturer.

SHINGLES

A limited quantity of good quality Nos 1, 2 and 3 Cedar Shingles, Cheap for Cash. Also

SPRUCE LUMBER

One inch and 2x4 in.. for sale at my saw mill, Whitlaw.

Phone 650

E. H. MANN

4d154 tw28

Capitol

Coolest, Best Ventilated Theatre in Ontario

To-Day and To-Morrow

A MILE-A-MINUTE SHOW IN PETERBOROUGH'S THEATRE DE LUXE

COMFORT — SERVICE — QUALITY — COOL — LUXURIOUS

Jesse L. Lasky presents

WALLACE REID

in

"The Love Special"

With Agnes Ayers and Theodore Roberts

BALANCE OF PROGRAM GREAT

EXTRA SPECIAL

THE MILLION-DOLLAR COMEDIAN

HAROLD LLOYD

IN HIS VERY NEWEST AND FIRST BIG THREE-REEL COMEDY

"NOW OR NEVER"

A MILLION LAUGHS

VAUDEVILLE

Thursday, Friday, Saturday

HEAVYWEIGHT CHAMPIONSHIP BATTLES

The only boxer that ever got a real good day's work out of Jack Dempsey was Bill Brennan. Usually Jack knocks an opponent out in the first two or three rounds and collects his day's wages. But somehow or other Bill is one of those fellows who can't get to sleep right away. Once it took six rounds for Dempsey to quiet his nerves and on another occasion Bill remained awake twice that long.

This second occasion was 1st December at Madison Square Garden. Brennan was sure feeling fine that night. He acted as though he had just taken a shower under the Fountain of Youth and instead of sticking around wondering which way to dodge next, he stepped up and showed the champion all his stuff.

Some of it didn't seem to sit very well with the king of fighters. Early in the bout Brennan handed him a wallop that for a moment seemed to daze the head that wore the crown. A little later on his glove slashed Dempsey's mouth and after a while other corpuscles began to take the air in the vicinity of the champion's ear.

The experts said Brennan carried the fight to Dempsey for ten rounds. Some skeptics believed the champion tarried that long to give the movie fans a treat. Other people whispered that the real low down on the thing was that Dempsey had not trained hard for the scrap and was not in good condition. The fact remained that none of his caveman punches were in evidence during the early part of the fight.

He assembled one of these wallops in his left arm during the 12th round and let it loose upon Brennan, squarely amidship. The big challenger's body assumed the posture of a half-opened picket-knife his head dropping almost to his knees. Fighting hard against the approaching end, he spread out his legs and remained up. While sawing in this position Brennan received a sound smash on the jaw and fell to the floor.

CANADIAN PACIFIC OCEAN SERVICES

TO EUROPE

MAKE RESERVATIONS NOW

MONTREAL TO LIVERPOOL

July 1, July 29, Aug. 26 ..... Melita
July 8, Aug. 5, Sept. 2 ..... Minnedosa
July 15, Aug. 17 Sept 20 ..... Metagama
July 22, Aug. 19 Sept 16 ..... Victorian

QUEBEC TO LIVERPOOL

July 5, July 30, Aug. 20 Emp. of Britain
July 19 Aug. 13 Sept 3, Emp. of France

Aug. 11, Sept. 12, Oct. 11 Emp. Scotland

MONTREAL TO GLASGOW

July 2, Aug. 6, Sept. 10 ..... Tunisian
July 24, Aug. 30 Oct 4 ..... Pretorian

MONTREAL-HAVRE-LONDON

July 9, Aug. 19, Sept. 30 ..... Sicilian
July 30, Sept. 1, Oct. 6 ..... Scotian

MONTREAL-SOUTHAMPTON ANTWERP

July 23, Aug. 27 Oct 1 ..... Scandinavian
Aug. 6, Sept. 9 ..... Corsican

MONTREAL-NAPLES-GENOA

July 27 ..... Montrea

FREIGHT ONLY
Approximate Sailing Dates

MONTREAL-LONDON

July 16 Aug. 31 ..... Bolingbroke
Aug. 8 ..... Bosworth
Aug 27 ..... Dunbridge

MONTREAL-AVONMOUTH

July 22 ..... Bothwell

Freight Dept., Phone: Main 6580.

Agents Everywhere or Apply to:-
H. B. Beaumont, Gen. Agt., Pass. Dept., 1 King St. E., Toronto.
Adelaide 2105.

CANADIAN PACIFIC RAILWAY
Traffic Agents

HENLEY BOAT RACES OPEN TO-DAY UNDER IDEAL CONDITIONS

HENLEY, Eng., June 29.—(Canadian Press). — Four days of boat racing opened here to-day under ideal weather conditions. Seventy-one crews and scullers were entered for the various events, forty-one crews intending to compete in the three eight-oared events.

FOOTBALL NOTES

CALEDONIANS WON.

Despite the showers last night the practice game between the Woollens and the Caleys was pulled off at Nicholls Oval with the ranks of both teams depleted on account of the unpropitious weather. The Caleys won 3 to 2. There were only a few spectators, and the ground was slippery and made fast football impossible.

Football fans are eagerly waiting the outcome of to-night's engagement between the Caleys and the War Vets, which practically decides the City League winners. If the Caleys win the Woollens will be the victors; if the War Vets win they will be city champions. The game is called for 6 p.m. J. Clark will referee.

Sports

COBOURG AND HILLCRESTS ARE HERE ON THE HOLIDAY

The Cobourg-Peterborough Central Ontario League fixture at Riverside Park on Friday morning should be an interesting battle. The Petes are fighting with their backs to the wall and if they drop Friday's fixture they will be out of the running for the first half of the Central League race. They are out to stop their losing streak and to hit the stride that carried them through to the top of the last season, and a win on Friday will mean a lot to them. Cobourg will have their strongest line-up of the season, and are working smoothly under the leadership of Manager Tyson. The game will be called at 10 o'clock sharp.

In the afternoon the famous Hillcrests will be the attraction. They walloped the Petes unmercifully early in the season, but the Central Leaguers expect to give them a different kind of a battle on the holiday and to show the Toronto crew that all the baseball in the O.B.A. A. is not confined to the Queen City. Manager "Nip" Dwan can be counted upon to have his strongest line-up in action and it should be a worth while game. It is slated for 3 o'clock sharp.

Y.M.C.A. NOSE OUT HAMILTON'S IN CITY BASEBALL LEAGUE GAME

With the base paths strips of mud, the grass slippery with moisture, and a June shower gently splashing down upon the players, the Y.M.C.A. defeated the Wm. Hamilton team at Riverside Park last night by 5 runs to 4 in a City League fixture. Considering the conditions the game was not a half bad exhibition.

It was featured by the most spectacular catch of the season. Alex. Fitzgerald playing left field for the Y. team pulled off the circus grab, and his feat was nothing less than robbery. The play came up in the third innings, when Thompson met one of Dickson's slants squarely, and the ball sped far out into left field with "triple" marked all over it. Fitzgerald, however, was off with the crack of the bat and running with his back to the plate stuck up his bare hand, and going at full speed and with his arm extended to the last possible inch, gathered in the drive. It was one of those "impossible" catches that occur about once in a blue moon.

The Y.M.C.A. trotted out a new battery, Dickson doing the heaving, and Huff working behind the bat. Dickson held the Hamilton team to five hits and outside of the fifth innisgs had fairly easy sailing. Cousins opened game for Hamilton's in spite of an injured hand, and the Y crew put over three runs with only one hit in the first innings. Kitchen went to the mound in the second and held the winners in good style.

The opening innings gave the Y. M. C. A. a flying start. Herbison was safe on Russell's fumble, and Alex. Butcher was hit. Huff fanned but Callaghan let Tudhope's grounder get away and Herbison and Butcher scored. Tudhope registered on a passesd ball.

Hamilton got one back in the second on Herbison's bad throw to first on Cupoli's tap, a miss by the same player of Cousin's roller, and a passed ball which sent Cupoli in.

A pass to Pogue and Thompson's high throw to first on Dickson's drive, gave the Y another in the second and they added their last run in the third. Gibbs dropped Tudhope's fly to start with, and after Fitzgerald had popped to the pitcher McWilliams hit to Callaghan, who fumbled. He recovered in time to nip Tudhope at the plate, McWilliams going to second on the play, and scoring on George Butcher's single over second.

Singles by Murphy and Lebarr, a wild pitch by Dickson, O'Heron's sacrifice hit and Thompson's single to left scored three for the Hamilton outfit in the fifth. They had the tieing run on third with only one out but Dickson threw out Callaghan and fanned Cupoli.

There was no further scoring:

Y.M.C.A.—

	AB	R.	H.	PO	A.	E.
Herbison ss	3	1	0	0	1	2
Hopkins ss	1	0	0	1	2	1
A. Butcher 2b	2	1	1	1	0	0
Huff c	3	0	1	7	1	0
Tudhope 3b	4	1	0	0	1	1
Fitzgerald lf	3	0	1	3	0	0
McWilliams 1b	3	1	1	3	0	1
G. Butcher rf	3	0	1	0	0	0
Pogue m	2	1	0	1	0	0
Dickson p	3	0	0	0	3	0
	27	5	5	21	8	5

HAMILTON'S—

	AB	R.	H.	PO	A.	E.
O'Heron 1b	3	0	0	2	0	0
Russell 3b	4	1	2	3	0	1
Thompson ss	4	0	1	1	1	1
Callaghan 2b	4	0	0	1	2	2
Cupoli c	3	1	0	8	1	0
Gibbs rf	2	0	0	0	0	1
Cousins p	1	0	0	0	0	0
Kitchen p	2	0	0	3	1	0
Murphy m	2	1	1	0	0	0
Lebarr lf	3	1	1	0	0	1
	28	4	5	18	5	6

By innings—	R.	H.	E.
Y. M. C. A.	311000x	5	5
Hamilton's	0100300	4	5	6

* Sacrifice hit, O'Heron. Struck out by Dickson 7; by Cousins 1, by Kitchen 5; bases on balls, of Dickson 2, off Kitchen 3; Hits off Cousins 1 in one innings, off Kitchen 4 in 5 innins; losing pitcher Cousins; left on bases, Y.M.C.A. 7, Hamilton's 6; wild pitch, Dickson, Hit by pitcher, by Cousins 1 (A. Butcher). Umpire, L. J. Picard

RING BATTLES OF DEMPSEY

No. 7.

Jack Dempsey and Jess Willard met for the world's heavyweight championship at Toledo, O., July 4, 1919. The day was blistering hot. Thermometers at the ringside registered as high as 130 degrees. The big arena, constructed to seat 75,000 persons, contained only a few hundred more than 19,000. The gate receipts, however, insured the financial success of the project.

There was a marked contrast in the demeanor of the boxers as they entered the ring. Jess Willard, the champion, was almost arrogantly confident. He approached the ring with a sure stride, climbed through the ropes and gazed calmly out on the crowd with the suggestion of a confident smile playing around his mouth.

Dempsey's manner was more serious. A scowl, which visitors at his Atlantic City training camp have seen this summer while he has boxed, was intensified as he heard the instructions of Referee Ollie Pecord. The casual observer would have said he was doubtful of his ability to defeat this huge opponent.

With the bell for the opening round, doubt as to Dempsey's confidence vanished. He rushed Willard, plying him with rights and lefts, first to the jaw, then to the body.

After 45 seconds of action, a right to the body and a left to the jaw dropped Willard to the canvas. For the remainder of the round, the champion displayed courage seldom equalled in the squared circle. Seven times during the round, Willard was either knocked down or sent helpless to the ropes. He was prone when the gong sounded for the close of the round. In the clamor, the gong was not heard, and it was believed for a moment that Willard had been knocked out. Dempsey even started to leave the ring, believing that he was the victor. There has been doubt as to whether he actually got out of the ring.

Willard, a gory, bloody mass, both eyes closed, but still fighting, managed to last two more rounds. He was unable to answer the bell for the fourth round, and Dempsey was declared the winner by a knockout in three rounds.

Carpentier became a heavyweight in 1913. The year which saw him defeat Marcel Moreau for the middleweight championship of France and then invade the ranks of the heavyweights to twice defeat Bombardier Wells, the big Englishman, was probably the most sensational of his career.

Carpentier, through his superb boxing skill, gave Moreau a terrific beating in eight rounds, forcing his opponent to quit, although with a ruse in which Moreau's seconds declared that his glove had been split and his hand injured.

Carpentier was now ready to meet Wells. The bout was staged in Ghent, June 1, 1913.

Carpentier knocked out Wells in the fourth round. The Frenchman declares that the first three minutes of that match were the worst he ever experienced in the ring. Wells knocked Carpentier down a count of nine in the first round. Spectators were amazed when the Frenchman regained his feet. Hanging on, he weathered the storm. He stalled through the second, felt out his man in the third, and found that the stomach was his opponent's vulnerable spot.

In the fourth, after about a minute of action, Carpentier feinted for the jaw. Wells lifted his guard, and Carpentier shot a right to the mid-section that sent Wells down and out. It was a remarkable show of pluck and recuperative power on the part of the Frenchman, still in his 'teens.

Dempsey won the title like a virile, two-fisted fighter, and it was believed that he would box often, without quibbling as to terms and guarantees. But he, like many other champions, realized that the time for reaping a financial harvest would not last forever, and, guided by Kearns, was out to "get his."

A theatrical tour which the pair undertook did not result in a "killing," however, for Dempsey, the fighter, was a far different person from Dempsey, the actor. The motion pictures, however, offered him revenue. Trouble with draft officials which finally resulted in the clearing of his name from the charge of evading military service, also occupied considerable time.

Dempsey did not enter the ring in a formal contest as champion until September 6, 1920, when he met Billy Miske, St. Paul light heavyweight, in a bout at Benton Harbor, Mich. He had met Miske twice before in no-decision bouts of 10 and six rounds. The match turned out as anticipated, an easy victory for Dempsey, by a knockout in three rounds.

The bout, however, drew a "gate" of $134,204, and served to replenish the Dempsey-Kearns coffers to the amount of $55,000.

The sensational knockout of Wells by Carpentier made the Frenchman more than ever the "Pet of Paris." Everywhere, he was greeted as a conqueror with adulation that would have done no good to a man less balanced in judgment. He was the first Frenchman to achieve international prominence in boxing, which is not primarily a French sport.

Carpentier fought Jeff Smith, the American middle and light heavyweight, in Paris shortly after the first Wells battle and defeated him in 20 rounds. Wells, in the meantime, was demanding a return battle and Carpentier readily acquiesced.

They met the second time at the National Sporting Club in London, Dec. 8, 1913. The betting was "even," for England still refused to believe that this slender Frenchman was really a match for Wells. Wells was nervous. His knees shook as he looked across the ring at the cool, smiling Carpentier.

Carpentier spent no time "feeling out" his man. Out of his corner like a bullet, he whinped in savage blows to the heart and stomach, centering his fire on the mid-section. Wells, in desperation, stuck out his right. Carpentier slid under it and blazed away with a blow to the heart. Wells' knees sagged. Carpentier hooked a right and a left to the jaw. Wells went down for the count. The bout had lasted less than one minute.

Now, more than ever, French joy knew no bounds. Pictures of Carpentier festooned Paris. Sculptors made him their model. Statuettes of the boxer adorned automobiles. More than ever, he was the "Idol of France."

WHO'LL WIN?

(Special Despatch to The Examiner)

MONTREAL, June 29. — Fred Beauvais, (Indian guide): "I had two dreams in which I saw Carpentier winning the championship from Jack Dempsey. It was just as plain as if it had appeared on a movie screen. I think that Dempsey will lose, because Carpentier is a great boxer."

HOW THEY STAND

INTERNATIONAL LEAGUE.

	Won.	Lost.	P.C.
Baltimore	54	14	.794
Buffalo	40	30	.571
Rochester	36	30	.545
Toronto	33	30	.545
Newark	33	39	.458
Jersey City	30	38	.441
Syracuse	27	39	.409
Reading	20	49	.290

AMERICAN LEAGUE.

	Won.	Lost.	P.C.
Cleveland	43	24	.642
New York	39	28	.542
Washington	37	32	.536
Boston	32	31	.508
Detroit	33	35	.485
Chicago	26	35	.426
St. Louis	28	38	.424
Philadelphia	25	40	.385

NATIONAL LEAGUE.

	Won.	Lost.	P.C.
Pittsburg	42	22	.656
New York	40	25	.615
Boston	34	29	.540
St. Louis	34	31	.523
Brooklyn	33	34	.493
Chicago	29	33	.468
Cincinnati	25	39	.391
Philadelphia	19	43	.306

LYALL'S WERE EASY FOR HAMILTON I.L.P.

Reporting the semi-final football game for the Ontario Cup which was played in Hamilton Saturday between the Labor Party team and Lyalls, of Ottawa, the Hamilton Spectator says the visitors were on the defensive for at least three-fourths of the game. Hamilton I.L.P. won by the score of 5 to 0.

"And while the Ottawa boys did not show anything that the Hamiltonians did not already know, due allowance must be made for the fact that they had travelled something like 1,300 miles in the course of the last two or three weeks," comments the Spectator. "They looked travel-worn, and did not appear to be greatly worried when their Ontario troubles were over for another year. Fate decreed that they must travel to Brantford, St. Catharines, as well as Hamilton.

"The I.L.P. defence was seldom in difficulties. The halves played a particularly fine game, and the Ottawas never got a chance to settle down. Forty minutes had elapsed before Scanlon got a shot. In the second half he did not have to handle the ball more than half a dozen times. Hamilton had four goal kicks during the game, and Ottawa 24; Hamilton had six corner kicks and Ottawa one. That's the story of the game in a nutshell."

ANGLICAN TO ADDRESS KINGSTON PRESBYTERIANS

KINGSTON, June 29.—Rev. Canon Fitzgerald, the well-known Anglican minister, has been invited to preach the sermon at the next preparatory service of Zion Presbyterian church.

Last Time To-day

ALLEN

Matinee 2.15
Evening 6.45 and 9.00

—"The Home Where Pictures and Music of Quality Rule"—

GOLDWYN PRESENTS
A REGINAL BARKER PRODUCTION OF

"SNOWBLIND"

Adapted from the Famous Novel by Katherine Newlin Burt
IT WILL MAKE YOU FEEL GLAD WITH THE WORLD
DON'T MISS IT!

COMMENCING TO-MORROW
LEWIS J. SELZNICK PRESENTS
CONSTANCE TALMADGE in
"ROMANCE AND ARABELLA"

Youth, Love and the Thrill of Early Romance are the Ingredients of the Story

"THE SON OF TARZAN" By Edgar Rice Burrough's

Episode No. 4 - - - "THE SHEIK'S REVENGE"

A COMEDY DE LUXE
"THE PUNCH OP THE IRISH"

$1,000,000 Worth of Long, Loud Lingering Laughs Crowded into 2—Reels of Joy—2

MATINEE: 11c. 22c EVENING: 16c, 22c, 32c

SPECIAL CHILDREN'S MATINEE EVERY AFTERNOON AT 2.15. ADMISSION 11c. MATRON IN ATTENDANCE.

70,000 WILL SEE SATURTAY'S BOUT IN LARGEST SPORTING ARENA EVER

NEW YORK, June 28.—(Associated Press).—The greatest arena Tex Rickard has built is ready to accommodate approximately 70,000 spectators when Champion Jack Dempsey meets Georges Carpentier in Jersey City, July 2.

Since April 28, more than 600 workmen have been distributed over all sections of the huge octagonal saucer which grew daily under their tatto of hammers until today, when their labor was completed. The great reinforced structure, covering nearly a third of the tract known as "Boyle Thirty Acres", awaits the inspection of government engineers and the installation of telegraph wires through which millions of persons, compared to whom the 70,000 actual spectators will be numerically insignificant, will see the "Battle of the Century" through their mind's eyes.

Twenty-five minutes from Broadway and 42nd street, a more advantageous site for the contest could not have been chosen. Tube trains under the Hudson River will carry thousands of persons to stations near the arena. Ferry boots will carry more thousands across the river from Manhattan to trolley centers in Jersey City within easy reach of the battle ground. More than a dozen trunk line railroads with Jersey City as a terminal, will bring their quota from distant places. Several trans-continental railroads, with yards only a few blocks from "Boyle's Thirty Acres" will park special trains of Pullman cars on convenient siding which enthusiasts from distant points will use for shelter during their stay here.

The arena is the largest ever built by Rickard or any other promoter for a boxing contest. It exceeds by far the amphitheater in which Johnson and Jeffries met in 1910 at Reno, Nev., and also the one where Jess Willard lost his title to Jack Dempsey at Toledo, O., two years ago. It has been built at a cost of $200,000. Two and a half million feet of lumber, equal to 475 miles of boards, laid end to end, or about 140 car loads, have been used in the construction.

Better than ever before at a boxing bout, holders of reserved seats will be protected at Jersey City, in July 2. Long experience in the psychology of "fight crowds" has taught Tex Rickard the wisdom of precaution. Fences, with barbed wire barricades, will mark the limits of the various seat sections, to which the crowd will have access through 20 entrances. Every seat, except five dollar general admissions, has been reserved, and holder of a $50 or a $40 seat will enter and walk to the desired point of vantage with as much ease and certainty, Rickard assures, as the purchaser of an orchestra seat in a metropolitan theater.

Advance sales have indicated that a greater proportion of women will attend the bout than has ever been the case in a title heretofore. Rickard has declared that nearly one-fourth of the crowd will be composed of feminine spectators. Boxes immediatey in the rear of $50 seats have been constructed with the aim of accommodating "box parties" comfortably.

Numerous groups of officials, including Governor Edwards of New Jersey and his staff; Mayor Hague of Jersey City and possibly Harry M. Daugherty, Attorney General of the United States, will add to the color and the quality of the unusual throng.

Only in the varying distance at which the different priced seats are located from the ring, will they vary in desirability. Persons in every part of the arena will have a clear view of the boxers throughout. No posts poles or obstructions will hamper the vision. From the ring raised about five feet above the level of the ground, the seats extend in a gentle slope upwards in every direction for approximately 300 feet, making the breadth of the arena, from side to side, slightly more than 600 feet. The structure, at its most distant point, is 38 feet high.

Fans, curiosity-seekers and the hangers on, familiar to every boxing crowd, have made life a bit irksome for the force of watchmen whom Rickard has installed at the arena, on day and night shifts, for protective purposes. Refreshment tents and booths for those who will vend "soft drinks, peanuts, crackerjack and souvenirs", have been erected outside of the big enclosure, within the past week. War prices for these commodities may prevail but as yet none of the vendors has had the temerity to flash a menu or give an inkling of the cost of edibles to the intending purchasers.

Inside and outside the arena, the big bout promises to furnish the most colorful scene which the patrons of boxing ever have witnessed.

OBSERVANCE OF DOMINION DAY (JULY 1) AT POST OFFICE

On Dominion Day, July 1st, the Post Office will be closed except between the hours of 8.30 a.m. and 10.30 a.m., during which period the lobby of the office will be open, postage stamps will be on sale, and the general delivery and registration wickets will be open.

There will be no delivery by letter carrier. All outgoing mails due for despatch after 12 o'clock noon on Dominion Day will be closed at that hour.

All money order, savings bank and postal note wickets will be closed.

There will be two collections only made from the street letter boxes, commencing at 8.00 a.m. and 9.00 p.m.

The cost of making a Bank of England five pound note is one half penny.

SPANIARDS ASK TO RETURN.

Emigrants to Brazil and America Say They Cannot Find Work.

MADRID, June 27.—El Imparcial publishes a long list of anonymous complaints from Spaniards who have emigrated to Brazil and the United States and other American countries requesting the Spanish authorities to provide them with transportation home. They say they are unemployed and that they find the employers in the countries to which they emigrated firmly determined not to engage foreign workers.

Most of the complaints express regret that the writers left Spain on what they claim were false representations by the emigration agents.

The Chinese usually open a conversation with "How ol dare you?" instead of "How do you do?"

REGENT THEATRE HUNTER STREET

"Coolest Spot in the City"

TO-DAY—LAST CHANCE TO SEE

Blanche Sweet in "That Girl Montana"

Also RUTH ROLAND in "RUTH OF THE ROCKIES"

COMING TO-MORROW

TOM MIX in "PRAIRIE TRAILS"

This is said to be one of the best pictures Mix has ever appeared in

Also EDDIE POLO in "KING OF THE CIRCUS"

--- Popular Prices ---

Matinee 10 and 20c *Evening 25c*

"Legs Are Now Part of the Portrait"

The Artistic and Logical Explanation of Why Modern Woman, Posing for Her Photograph, Displays Shapely Shoes, Calves and Even the Knees, as Well as a Pretty Face.

THAT word "portrait" has meant a great many different things. In peasant Europe it means an extraordinary display of Sunday clothes with only the face exposed. In Turkey it means a pair of eyes. In African countries where they wear no clothes at all, it means what it might mean to a sculptor.

Just now civilization is startled, and not infrequently shocked, to discover that "portrait" means a display of the actual outlines of the body quite beyond anything it ever meant before.

Imagine this bit of conversation:

"How do you like her portrait?"

"It's rather good, but I don't think it does justice to her legs."

No mid-Victorian moralist, even with a Jules Verne imagination, ever could have predicted such a fragment of dialogue.

Yet it is right out of life.

By Ethel Thurston

At Left—Mrs. Rodu Iremescu of Bucharest, Roumania, Photographed on Her Arrival Here to Study Economic Conditions, and Above, Miss Audrey C. Norman of Richmond, Va., Who Has Just Returned from Abroad Where She Made a Study of the Newest Fashions.

THE newest fad in portraiture appears have reached its limit. The portrait of a woman may now include a view of her legs. Perhaps it might be said that a view of the legs is expected. But even though it is permitted, and not infrequently applauded, the new portrait still seems to be shocking to the great conservative mass of the population.

Nor is the new fashion less disturbing because it is an outgrowth of a short skirt style that gradually, almost insidiously, one might say, raised the skirt to within about an inch of the knee. Condemnation is heard on many sides. The clergy thunder against it. In some instances rebuke has been given to those who showed their portraits to friends. But, on the other hand, those who justify the total effect, assert that the lower limbs are now a reasonable part of the portrait and are likely to remain so.

Naturally, one would be led to believe that the display of prettily fitted silk hosiery, and, perhaps, a dimpled knee, had its origin in the brain of some fashion king or queen. But, be assured to the contrary, such was not the case. What did it? Microbes! Yes, as sure as you're born, microbes, millions of 'em, clinging to the hem of that skirt; which, even without a train, used to sweep the streets as thoroughly as the department street cleaning, carrying home all sorts of dust and bacteria.

So the doctors and the scientists got after those long skirts, and, behold! about 20 years ago, the skirt went up to the ankle. And then—

Well, the most populous spots that we can recall in those days were the approaches to railroad terminals on rainy days, and corners where old Boreas blew his stiffest. Ache in the neck used to be a common masculine ailment then. But, anyway, that ankle-high skirt was the start. And it gradually crept up. And then came the rainy-day skirt, reaching to shoe top; and it won the approval of the athletic girl and crept even higher.

You see, when the skirts went ankle-high women discovered for the first time in centuries that legs were good for certain things they had never been put to before. Basket ball, for instance! Hand ball, hiking, mountain climbing, bicycling! And they found that if they were a bit higher that they could indulge in these sports without buying special costumes or emulating the Heavenly Twins, originators of bloomers for bike riders. So, up they went a bit higher.

But even that four inches above the ankle didn't quite answer the demand of the American girl. She had lost her mincing step. She wanted to stride right out, like a man, if we may say so; she wanted to escape from such a limitation as the hobble skirt. So! She cut the Gordian knot with a pair of scissors and made a slit up the sides. At the same time she sent the skirt a bit higher.

Fashion Bared a Dimpled Knee

Then came the war, when the great hue and cry were for economy in all things. Milady's tailor saw a great chance. That skirt went up to the calf. And now——

Well, that's how it happened that legs are now part of the portrait. Picture it yourself. You have come to recognize the legs of the girl who lives down the street equally as well as her face. In fact, when you mentally photograph any woman you know you include the ankle and the calf and, sometimes, even the knee. For the short sock fashion bared many a dimpled knee to the public. So, isn't it logical that when you get a picture of the girl nearby or see one of your neighbor's wife on the mantel-shelf of her home, you, of course, pay just as much attention to the legs as to the faces.

"I think that if the photographer had told her to cross her legs a bit differently it would have better displayed the contour of that calf," you will say. And your gentleman friend then may reply, "Well, maybe he wanted to show more of her ankle. You see, it is quite slim and exceedingly pretty. And as for fat calves. Why, there's nothing particularly charming in them."

And you won't think anything more about carrying on such a conversation than you did when you said, some years back, "If the profile were a bit sharper it would show up the character of her face better. Then, too, the swan-like feature of her neck is utterly slighted. Some of these photographers are so stupid." To which your companion answered, "Well, maybe the photographer had a reason for it. Perhaps he didn't want to show too much of her neck, you see."

Some say that the bathing suit has had much to do with the new portraiture of the fashionable woman of today. Down at the beach, where one met all her friends, one-piece bathing suits displayed all the charms endowed upon her by nature.

Of course, most of the foregoing offers excuse for what those whom the fashion has shocked, declare to be the abandonment of womanly diffidence. But there are reasons for it, good reasons, too, and logical ones, that disprove anything that is not modest in the new portrait, even though it appears startlingly ingenuous. Getting in and out of public conveyances and private automobiles has torn many, many expensive clothes. How often have you heard that hem rip. Expensive gowns have often been ruined by an extra high trolley car step. The short skirt is the answer to this problem. Moreover, it is just as modest, every bit so, as the tight, more ample skirt. Anyone who has watched a woman board a trolley car, one with a particularly high step, not a so-called "hobble-skirt" car now used generally, has noticed that the very tight skirts go way up above the knees and cause men to look, inquisitively. But the short ones, not being tight at the bottom, cannot go any further. And the men don't look because they have already seen what there is to see, if they saw the lady on the street a moment before she boarded the car.

Some of the "Exhibits"

But judge of this for yourself. Look at the photopraphs reproduced on this page. And also note the varying style of beauty in the legs of Mrs. Rodu Irimescu, wife of a prominent engineer of Bucharest, and in those of Miss Audrey Carrington Norman of Richmond, Va. Mrs. Irimescu's ankles are perfectly in accord with her well-turned calves; but a mere glance shows that they would have looked out of place on the slimmer and differently shaped calf of Miss Norman, whose legs are just as pretty, however, the photographer asserts. Isn't it a fact, too, that the leg part of the portrait of Miss Norman fills out the picture better than the costume of hand-knitted silk and wool mixture, trimmed with angora, from Paris, and an angora hat, trimmed with gold braid from Switzerland, which she is wearing. After all, those Scotch heather stockings hold the eye, don't they?

Would you prefer this sort of beauty to that of Miss Chrissie Anderson of Missouri, who startled Washington recently with her trouser bloomers?

If none of these legs proves to you the necessity of their presence in a portraiture, glance at those of Mlle. Bourgeois dite Mestinguett, the French danseuse, who thinks so much of hers that she has had them insured for $100,000. Would not such slim yet graceful legs fit well in any portrait? Would a portrait of her be complete without the legs?

Although Miss Chrissie Anderson (at Left) Is from Missouri, She Doesn't Care to Be Shown. So She Has Designed This Bloomer Skirt Which She Considers More Dignified Than Tight or Short Skirts.

Having Insured Her Shapely Legs for $100,000, Mlle. Bourgeois Mestinguett, the Parisian Dancer, Has Selected This Startling Pose in Which to Have Them Photographed.

Newspaper Feature Service, 1926.

IT'S A CRACKERJACK YEOTES' CIGAR SALE

A Big Hit! Thanks, Gentlemen, for your patronage. Keep the Sale booming until Dominion Day. The money you save will help you to celebrate. These Prices for a few more days only:

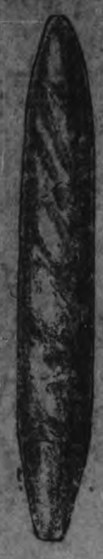

CIGARS—

Davis Panatellas	9c each—$4.50 Box
Olympias	9c each—$4.50 Box
Harvesters	4 for 25c—$3.00 Box
Sir Douglas	4 for 25c—$3.00 Box
El Fair	4 for 25c—$3.00 Box

Some Brands of Cigars, 5 for 25c and 6 for 25c

TOBACCOS—
Certain Lines of PACKAGE AND PLUG TOBACCOS will be Sold at REDUCED PRICES during this SIX DAYS' SACRIFICING SALE.

PIPES—

B.B.B. Pipes—were $2.50 to $3.00 .... for	$1.50
Cola Pipes—Regular $1.00 ..... for	.75
G.B.D. Pipes—Regular $3.50 ..... for	2.25
All regular $1.00 Pipes to clear..... for	.50
All regular 75c Pipes to clear ..... for	.35
All regular 50c Pipes to clear ..... for	.25

POUCHES—

$1.25 Pure English Rubber Pouches	75c
$1.00 Pure English Rubber Pouches	50c
50c Pure English Rubber Pouches	25c

Louis Yeotes
337 GEORGE STREET
Phone 768

CHICAGO GRAIN.

CHICAGO, June 29 (Canadian Press).—Wheat prices developed moderate strength to-day after a weak start. Good export business, resulting from yesterday's big break, in values, helped to rally the market, and so did the continued drought and heat in the north-west. Opening quotations, which varied from unchanged figures to 1 1-2 cents lower with July 118 to 110 and September 117 to 117 1-2, were followed by upturns all aroumd to well above yesterday's finish.

Corn rallied with wheat. After opening 1-8 to 1 1-8 cents lower, including September at 59 1-8 to 59 5-8 the market scored substantial general gains.

Oats were lifted by the strength of other cereals, starting 1-8 to 1-2 off, September 37 3-8 to 37 1-2, and then turning up grade.

Higher quotations on hogs gave firmness to provisions.

Subsequently a decided further advance took place in wheat. Crop reports from the north-west were the worst so far this season. The market closed strong 4 1-2 to 6 cents net higher, wth July 123 3-4 to 124 and September 122 1-2 to 123.

DON'T DELAY.

We can give you better attention now than when the season's rush begins. Have your Furniture re-upholstered better than new, with Finest Selections of Tapestries at Reasonable Prices. The American Upholstering Co., 221 Hunter Street. Phone 697—Nights and holidays. 396dtf

CITY AND GENERAL

DR. T. P. McCULLOUGH.
Eye, Ear, Nose and Throat Specialist. 166 Brock street. Phone 36W.

POULSOM'S AUTO AND TAXI LIVERY.
Corner Charlotte and George Streets. City and country driving any hour. Phone 430. 60d54 2198

NOTICE.
The party that was seen taking the wheel from 537 Waterford street, please return it and save further trouble. 3d-152-1390

TAKE A REAL TRIP ON JULY 1ST TO STONEY LAKE.
Take the 8.30 G.T.R. train to Lakefield and Steamer Empress, for a trip all round Stoney Lake, and return to the city at 5:15. 3d153

AUTO FOR HIRE.
'Phone 1766W for R. Reid's auto service. Weddings, pleasure driving, funerals or country trips. Day or night, or leave orders at Minicola's Store, 410 George Street. dtf

DR. N. H. SUTTON.
Surgery—Room 113 Barrie Bldg. 312 George Street. Hours: 9-11 a.m. 2-4 p.m. Evenings and Sundays by appointment. Phone 131. Residence, 543 Park street. Phone 1111J. dtf

NOTICE TO FARMERS.
We do all kinds of Painting, Decorating and PaperHanging. Distance no object. Mail card. J. A. Smith, 175 Adaline Street, Peterboro. 6d155 2270

BICYCLE STORES.
As Thursday is half holiday and Friday is Dominion Day, the bicycle stores will remain closed from 1 p.m. Thursday until Saturday morning. 2d-152

PUBLIC NOTICE.
It costs you no more to get that house painted this year than in 1912, wtih the best of material; if not we don't want your money. Save that kitchen woodwork. We can grain for what it costs you to paint it. The right man on the right job; 25 years' experience. Mail us a card. J. A. Smith, 175 Adaline Street, Peterboro. 6d155 2269

OVER CANAL TO STONEY LAKE
On Friday, July 1st, Steamer Stoney Lake will leave the George Street Wharf at eight o'clock, for Stoney Lake. Orchestra and meals on board. Round trip $1.00. 3d 153

Sport Jewellery

in many clever designs. You should see those in Necklets, as well as the longer Necklaces, Bar Pins, Hat Pins, and many New Novelties for Summer Wearing.

Fashionable Handbags to match Summer wear. Reasonable Prices.

WARNE'S
DIAMOND HALL 349 GEORGE ST.

FOR SALE—CREAM WICKER baby carriage in good condition. Will sell for $20.00. Apply 31 Brown street, Brownton. 3d 154 2354

CARD OF THANKS.
Mr. and Mrs. Chas. Harvey desire to express thanks to all who in so many ways showed their sympathy and kindness to mother in her illness and to us in our loss and bereavement.

FUNERAL OF V. GUERIN
The funeral of V. Guerin will take place to-morrow morning at 8.30 from the residence of his brother, Henry Guerin, Park street, to the Sacred Heart Church. Interment in St. Peter's Cemetery.

LUMBER FOR SALE.
(1920 Sawing.)
Spruce, Pine or Hemlock — all sizes — Rough or Dressed. It will pay you to get our prices. The Kawartha Lumber Co., Lakefield. mwf-159 1859

LAW OFFICES TO CLOSE
From Monday, June 20th, until 1st September, all the law offices in the city will close at 1 p.m. on Thursdays and at 4 p.m., on other week days. 7d15 16 17 18 22 29 6

TRINITY S. S. EXCURSION.
Trinity S. S. Excursion by steamer "Stoney Lake," to-morrow (Thursday) to Gore's Landing. Boat leaves George Street Wharf at 8.30 a.m. Adult tickets, 50c. Orchestra. Refreshments. 1d-152

AUCTION SALE
Thursday afternoon at Hancock's Auction Room, of Household Furniture, etc.: 3 cook stoves, electric cook stove, 2 sideboards, 2 extension tables, mahogany music cabinet, couch, beds, tables, linoleum, scales, wringers, sealers, etc., etc. Note change of day for this week only. 2d-152

CHOIR REHEARSAL.
The choir of Knox Church extend to the choir of St. James' Methodist Methodist Church a cordial invitation to attend a short rehearsal tomorrow (Thursday) evening at 8 o'clock, in Knox Church, preparatory to union services on Sabbath.

APSLEY METHODIST CHURCH —PICNIC, SPORTS, BAZAAR— 1ST JULY. IF YOU WANT AN ENJOYABLE DAY, COME TO APSLEY. 2d-153

Society

Mr. and Mrs. F. B. Greenleese and Miss Nancy Greenleese are in town for the Blackwell-Auston wedding, which took place to-day.

Mrs. T. P. Mackenzie and son, David of, Trinidad, British West Indies, are in town for the Blackwell-Auston wedding.

The many friends of Mr. Garbutt D. Mann and Master Carl will be pleased to know that they are progressing favorably after operations on Monday last in Nicholls Hospital for throat and nose trouble.

Mr. G. O. Cameron has returned from New London, Conn., where he attended a week's conference of the publicity representatives of the Bell Telephone Company of America.

WEDDING BELLS

BLACKWELL—AUSTON

At 2 o'clock this afternoon, beneath an arch of roses in St. Paul's Church, which was beautifully decorated with daisies and blue delphinium, Frances, daughter of Mr. and Mrs. V. E. Auston of Detroit, and grand-daughter of Sheriff Hall of this city, became the bride of Mr. R. H. Holden Blackwell of Toronto, son of Mr. and Mrs. Wm. Backwell of Peterboro, Rev. Robt. Pogue, performing the ceremony.

The bride, wearing a suit of white canton crepe, large white embroidered crepe hat and carrying a bouquet of Ophelia roses and lilies of the valley, entered the church on the arm of her father, who gave her away, to the strains of the wedding march played by Mr. Frank Tattersall, who continued to play soft music throughout the entire ceremony. The bridesmaids were Miss Mary Harstone of Peterboro and Miss Nancy Greenleese of Toronto, in gowns of orchid and green organdie, with hats to match, and carrying sweet peas. Mr. Walter Blackwell acted as groomsman.

Mr. and Mrs. Blackwell left immediately on an extended motor trip the bride traveling in pink crepe de chine with hat to match. On their return, they will reside in Toronto.

Out of town guests included Mr. and Mrs. F. B. Greenleese of Toronto and Mrs. T. P. Mackenzie of Trinidad.

DUTTON—MORRIS

The marriage took place at 2.30 to-day, at St. John's Church, of Hazel Gretta, second daughter of Mr. and Mrs. W. D. Morris, Lansdowne street, to Robert A. Dutton, son of Mrs. H. Dutton of Toronto, Rev. Dr. Blagrave performing the ceremony. The bride, wearing a suit of cinnamon brown, hat of black with gold flowers, Russian sable scarf and corsage bouquet of Sweetheart roses, was attended by her sister, Mrs. Melville Turner, in blue silk with black hat, while Mr. Melville Turner supported the groom. Mr. and Mrs. Dutton left on the 3.50 C.P.R. train for a trip through the middle-western States. They will reside in Toronto.

OBITUARY

STANLEY CAREY.

The death occurred at the Receiving Hospital, Detroit, on Monday last, of Stanley Carey, formerly of Otonabee. The deceased, whose death was caused by a train accident, was 30 years old. He was employed as bookkeeper in the works of the Cadillac Motor Co., and expected to take his vacation within the next two weeks and join his wife, who has been visiting his father for the last month. He leaves to mourn his loss his wife, one child, his father, three sisters and three brothers. The funeral will take place from the Sacred Heart church at 10 o'clock on Thursday morning. Interment in St. Peter's cemetery.

W. G. HANKINSON.

There passed away Tuesday night at the family residence, 563 Bethune Street, after a short illness, W. George Hankinson, beloved husband of E. Theressa Thomas. Besides his wife, there are left to mourn his loss, one brother, C. A. Hankinson, of Campbellford, and one sister, Mrs. Geo. H. Bartlett, of Meyersburg. He was born in Percy Township in 1871. A good portion of his life was spent in the mercantile business in Parry Sound and Sudbury. He was a member of Trinity Methodist Church, Peterborough. He was an enthusiastic supporter of fraternal societies, being a member of the Oddfellows, Independent Order of Foresters, and Chosen Friends. Mr. Hankinson had a bright and cheerful disposition, and the kindness and thoughtfulness shown all with whom he came in contact won for him a host of friends. His early death will be greatly regretted by friends throughout the whole province.

The funeral will take place at 2 p.m. Thursday, from his late residence, 563 Bethune Street, to Little Lake Cemetery, Rev. F. E. Malott officiating.

Coming Events

TO-NIGHT —Public meeting in G.W.V.A. Hall at 8 o'clock to reganize Association of Property Owners and Tenants; also to decide future action regarding increased water rates.

TO-NIGHT—Former members of 21st. Battalion meet in G. W. V. A. hall at 2 o'clock for business of importance.

TO-NIGHT—Football at the Oval, Caledonians vs. G.W.V.A. at 6 o'clock.

SATURDAY, JULY 2—Examiner will issue a special edition carrying the report of the Carpentier-Dempsey fight.

DOMINION DAY — TWO ball games: Cobourg vs. Peterborough in C.O.L. fixture, at 10 a.m.; Hillcrests vs. Peterborough in Exhibition game at 3.

HAVE YOU HEARD

"Still, still with Thee" and "Son of God goes forth to War" sung by the famous CRITERION QUARTETTE? It is worth your while, "Somebody's Mother" is another song that every music lover should have.

These records have just arrived at NELSON'S RECORD EXCHANGE. If you can't come in, 'phone 229 and ask to hear them and we'll play them over the 'phone to you. REMEMBER 'PHONE 229.

EGGS AND POULTRY.

Toronto and Montreal firm and unchanged. Chicago current firsts twenty-five half six, storage extras twenty-eight, firsts twenty-seven half. New York current extra firsts twenty-nine half thirty-one half, firsts twenty-six half nine. Cables twenty-seventh Liverpool egg market dull, prices about shilling lower than last week. Glasgow market practically unchanged. Irish as last, arrivals normal, demand fair. Danish eighteens 23s, sixteens 21s, arrivals moderate cleared, demand good. Retail 2s 2d-2s 8d, no Canadians.

STOMACH Trouble and its attendant miseries and pains is nothing but the effect of some evil cause. It is foolish to relieve the effect and let the cause remain.

Trouble will follow soon again. Chiropractic Adjustment removes the cause with the effect.

We succeed where others fail

DR. T. PETTERSONE
CHIROPRACTOR
(8 Years' Experience)
—435 GEORGE STREET—
'Phone 87J.
(Over Toronto Savings and Loan Bldg.)

Good Eyesight And Pleasure

In the same manner that bad vision affects our working capacity, it also lessens our skill at games and our enjoyment of recreation may be considerably curtailed. Our view of nature's beauties is also dimmed, and a great pleasure missed. Let FOWLER'S "PEBLO" GLASSES restore your natural sight.

Consultation Free.

FOWLER'S
Registered Optometrists; Eyesight Specialists.
A. A. FOWLER Phm.B.; I. E. FOWLER
373 George Street

LIVESTOCK MARKET

TORONTO, June 29. — Canadian Press. Receipts 531, trade slow; quotations, heavy beef steers $7.50 to $8; butcher steers, choice, $7.50 to $8; butchers' cows, medium, $3 to $5; calves $7 to $9; lambs, $13 to $14; hogs, a few selects, $12.

DR. W. A. SETTLE
OSTEOPATH
124 Hunter St. Phone 649
Hours 9 a.m. to 9 p.m.

DR. M. C. GOODWIN
Palmer Chiropractor
BARRIE BUILDING, PETERBORO
Lady Attendant
Phone 431
Office hours—10 to 12 a.m.; 2 to 4 and 7 to 8 p.m.
Office Closed Tuesday and Thursday Evenings

A Great Blessing At Little Cost

A Pair of our Properly Fitted Glasses is the greatest small cost blessin the World

M. J. ROCHE
Optometrist
188 CHARLOTTE ST.

3 Boat Service

Lakefield and Stoney Lake

Until further notice steamers will leave Lakefield on arrival of the Morning, Noon, and Afternoon Trains.

Returning will connect with the 9.30 morning and 4.40 afternoon trains for Peterborough same day.

For excursion rates and other information, phone 548, or write P. G. Young, Manager, 434 Park street.

IT "TURNS THE TRICK"

Sick People for centuries past have tried in so many different ways to be restored to Health that they are naturally sceptical when they are first told that CHIROPRACTIC VERTEBRAL ADJUSTMENTS will "TURN THE TRICK."

It should, however, be recollected that from clinical experience it has been proven beyond a doubt that **Chiropractic will get Results.**

CHIROPRACTIC is daily proving its efficacy in restoring to Health hundreds of thousands of sufferers.

Not only in extraordinary cases, such as Sleeping Sickness, Talking Sickness, etc., it has proven its worth, but in the ordinary, everyday ailments which, although not serious in themselves, will eventually develop into something more serious and undermine and ruin your Health.

THERE IS A CAUSE FOR EVERY EFFECT—DISEASE IS AN EFFECT
THE CAUSE IS NERVE PRESSURE — THE RESULT OF SUBLUXATED VERTEBRAE.
Take away the CAUSE—The EFFECT will Disappear.
THIS IS WHAT THE CHIROPRACTOR DOES—
HE "TURNS THE TRICK."

M. C. Goodwin D.C., Ph.C., Chiropractor
Palmer School Graduate
LADY ATTENDANT.
106-108 Barrie Bldg. Peterboro. Phone 431
OFFICE HOURS—10 to 12 a.m., 2 to 4 and 7 to 8 p.m. Office Closed Tuesday and Thursday Evenings

"It's Confidence That Does It"

Oranges Sweet and juicy thin skin, doz. **20c**

This store will be open all day Thursday and in the evening on account of the holiday, Friday.

Hints For the Holiday

Picnic Sandwich

Shippam's Pastes, in Anchovy, Salmon and Shrimp and Bloater, Salmon and Anchovy. These are splendid and very convenient.
Peanut Butter—Beachnut and Heintz, in jars.
Pastes, Deviled Tongue, Paris Paste, Potted Meat and Olive Butter.

Boneless Chicken
Pimento Cheese
Gunn's Sandwich Ham
Fresh Eggs
Salmon
Stuffed Olives
Heinz Cucumber Pickle

Picnic Drinks

Orangeade, bottle 30c
Raspberryade, bottle 38c
Raspberry Vinegar, bottle 35c
Niagara Grape Juice, bottle .....35c and 70c
Welsh's Grape Juice, bottle .....40c and 75c
Montserrat Lime Juice, bottle 50c
Rose Lime Juice, bottle 45c

Fruit & Vegetales

Cherries, black, white and red.
Gooseberries, very fine, qt. ...25c
Oranges, extra value, doz. 55c
Lemons, very fine, doz. 50c
Tomatoes, home grown, lb. ..40c
Cucumbers .....15c to 30c
Lettuce (very crisp), Radish, Asparagus and Cabbage.

Sundries

H. P. Sauce
Heinz Beefsteak Sauce
Bramble Jellies
Beechnut Baked Beans
Beinz Baked Beans
Maple Butter
Klim Caranation Milk
Camp Coffee
Reindeer Coffee
Sardines
Lunch Sets, containing Table Cloth with 12 Napkins, each 75c
Wax Rolls, each 5c
Sanitary Cup, pkg. 5c
Pickled Beets, bottle 40c
Pickled Red Cabbage, bottle..25c
A variety of Pickles.

PORTER S. WHITE CO.
PHONE 208 334 GEORGE STREET

HOLIDAY SPECIALS AT KLINES
STOCK REDUCING SALE

WE MUST REDUCE OUR STOCK. PRICE MEANS NOTHING IN OUR CASE, AS WE ARE PREPARED TO LOSE RATHER THAN KEEP OUR PRESENT STOCK. IF YOU WANT VALUE, KLINE IS PREPARED TO GIVE YOU 150 CENTS FOR YOUR DOLLAR. THE ABOVE ARE JUST SAMPLES. WE INVITE YOUR INSPECTION TO PROVE TO YOU OUR STATEMENT: WE SELL FOR LESS!!!

SILK DRESSES — About Six or Seven Dresses in new Shades, to clear at **$7.98**

VOILE DRESSES — Balance to clear at **$7.98**

PURE SILK HOSE (SECONDS)—Flaw well mended and will not affect wearing qualities. Regular $2.25 in Firsts ..... To clear, only **49c**

GABARDINE SKIRTS — Sizes 25 to 34 waist ..... to clear at **$1.98**

HEATHERBLOOM UNDERSKIRTS — Only a few left to clear at **$1.98**

CHILDREN'S CHAMBRAY AND GINGHAM DRESSES — Sizes 6 to 14 years. Reg. $2.98. .... to clear at **98c**

WHITE SATIN SKIRTS — Only 6 to clear at Less than Half-Price—at **$5.49**

TRICOLETTE, GEORGETTE AND A FEW CREPE DE CHINE BLOUSES — About 100 in all—to clear at the ..... One Price of **$4.50**

PURE SILK HEATHER HOSE — Regular value $2.50 ..... for **$1.25**

PURE SILK HOSE — Venus, Monarch, and other well-known makes. Regular $2.25 ..... for **$1.49**

FIBRE SILK HOSE — 20-inch leg. Black, White, and Navy ..... Reg. $1.25—to clear at **75c**

H. KLINE, 430 George Street

(I Door North of Jordan's Flower Store)

Day in and day out, in season and out of season, you'll find bargains, genuine underpricings, in nearly everything you require, in the Want Columns of The Examiner.

The Evening Examiner

PROBABILITIES.
Light to moderate winds; fine and warm to-day, and on Friday.

VOL. XLIX., No. 152 PETERBOROUGH, THURSDAY, JUNE 30, 1921 PRICE THREE CENTS

At Cressman's Saturday, $3 and $3.25 Duchess Silk, $2.29 Yard
A Color Range of Eleven Shades - (Store Open To-night Until 9.30 O'clock)

CITIZENS ORGANIZE ASSOCIATION TO ADVISE CIVIC BUSINESS, INVESTIGATE CITY FINANCIAL PROJECTS AND ACT AS FACTOR FOR PROGRESS

OWNERS' AND TENANTS' ASSOCIATION INTENDS TO SUPERVISE BUSINESS OF CITY COUNCIL, BOARD OF EDUCATION AND UTILITIES COMMISSION—LARGE CIVIC EXPENDITURES UNDER FIRE—PROFITEERING ALLEGED IN MEAT AND BREAD AND ANNOUNCEMENT MADE THAT COMPETITIVE MEAT MARKET WILL BE ESTABLISHED—DEMAND FOR AUDIT OF UTILITIES BOOKS REAFFIRMED.

About 200 of the city's ratepayers gathered in the G.W.V.A. Hall last evening for the purpose of (1) Receiving reports and deciding future action regarding increased water rates; (2) Organising an Association of owners and tenants; (3) Considering any other business referring to the welfare and progress of the city.

With a constitution providing as its objective the supervision of the business of the City Council, Utilities Commission, and Board of Education, the creating of a deeper interest in civic affairs, the advancement of the welfare of the city, and to investigate and report on civic financial projects, the Association was launched amid enthusiasm. Large civic expenditures underwent heavy oratorical gunfire, as did also the alleged profiteering in meat and bread. In connection with meat prices, it was announced that a competitive meat market would be established here in July, and citizens were asked to patronise it. The demand of the recent citizens' meeting for an independent audit of the books of the Utilities Commission was reaffirmed.

Ald. J. J. Turner occupied the chair and opened the proceedings by reading a report of the negotiations between the Peterborough Utilities Commission and those interesting in discovering reasons for the proposed increase of 80 p.c. in water rates. After the meeting of citizens held in the G.W.V.A. Hall on June 17th, a meeting was held with the Water Commissioners, and increased expenditures for this year which might justify the proposed increase were reduced to four items which appear to be the main excessive amounts over ordianry expenditure that must be raised: 1st, operating expenses last year were $6,500 more than in 1919; 2nd, we voted to have a filtration plant at a cost of $350,000. The contract has been let, and interest charges for six months are approximately $11,375; 3rd, an item of $3,500 that the Commissioners passed in their estimate this year to take care of the operating expenses for three months of the filtration plant, which it is believed will be turned over to the Commission about the 1st of October; 4th, an item of $1,500 interest charges on some extension debentures amounting to about $30,000.

Report Showed Surplus.

Mr. Turner then proceeded to analyze these four items which were set forth by the Comission as necessary expenditures over and above their charges for 1920. "While there was a deficit last year of $6,500 in operating expenses, the annual report, which has been published, shows that while they had a deficit of $6,500 in operating expenses last year, they must have had sufficient money in thier contingent account, because their audited statement shows a surplus of $166.95. I assume, then, that $6,500 charge of extra expenses in operating last year was taken care of by contingent money that was on hand, which wiped out that deficit and left a credit balance of $166.95. We are up against a similar operating expense this year, providing it costs the same. I understood the Commissioner to say, but he claims I misunderstood him, that he found a reduction in operating expenses of about $2,000 up to about the 1st of June. He says, however, that it was a reduction of $2,000, which would amount to some little sum at the end of the year. We will have to take care, then, of this item of $6,500.

Rates to Cover Interest.

"The $11,375 interest charges on debentures for the filtration plant is taken care of by the increased revenue they are getting of $11,600 from the city for fire protection. This amount eliminates the item of $11,375 and gives them $225 as a surplus. Also, the whole of the $350,000 may not be spent. If the full amount be not expended by the end of the year, they will save on their interest charges. I am not prepared to say as to this.

"The third item for operating expenses of the filtration plant for the last three months of the year providing it be taken over on the 1st of October, is $3,500. The plant may be ready by this date, but it seems to me that with all the work that is to be done and the tests which must be made before it is accepted from the hands of the contractors, that $3,500 is in doubt.

"The $1,500 interest charges on debentures is the last item. We have $30,000 worth of debentures to issue, but as far as I know, there are only $10,000 worth in the hands of the City Council, which will be issued after the 1st of July, being taken up by the City Trust, who have the money to invest.

(Continued on page 13.)

MOONLIGHT.
DON'T FORGET W. O. W. MOONLIGHT, TUESDAY, JULY 5TH, STEAMER STONEY LAKE. W. O. W. ORCHESTRA WILL FURNISH THE MUSIC FOR DANCING. BOAT LEAVES AT 8 P.M. TICKETS, 25c. COME! HEAR THAT COMEDIAN!
3d-154

TAX NOTICE
(1) NEXT SAURDAY IS THE LAST DAY FOR THE FIRST INSTALMENT.
(2) OFFICE HOURS 8 TO 4 O'CLOCK.
(3) COME EARLY AND AVOID THE RUSH AND CROWDING.
3d 153

WATER TRIP.
NASSAU ROYAL ORANGE LODGE No. 457, WILL HOLD THEIR 12TH ANNUAL EXCURSION ON FRIDAY, JULY 1, PER STEAMER GENEVA. BOAT WILL LEAVE GEORGE ST. WHARF AT 8 A.M., GOING TO SOUTH BEACH FOR DINNER; RETURNING TO LAKEFIELD FOR REGATTA. GOOD ORCHESTRA and REFRESHMENT BOOTH ON BOARD. ADULTS 90c. CHILDREN 45c. 1d152

ANNUAL GARDEN PARTY OF THE SPRINCVILLE PRESBYTERIAN CHURCH TO-MORROW EVENING ON THE CHURCH GROUNDS. SUPPER FROM 6 TO 8 FOLLOWED BY PROGRAMME.
1d152

BASS AND TROUT FISHING AT GULL LAKE. WEEK-END PARTIES OUR SPECIALTY. SUNDAY DINNERS $1.00.
W. A. PRIMEAU, PROP.
th.f.-54-2170.

Warne's Drug Store
V'ILL BE OPEN ON THE HOLIDAY

WILL LET PAVING STAND FOR A YEAR

(Special Despatch to the Examiner.)

TORONTO, June 30. — Mayor McIntyre and Ald. Phelan of Peterboro, attended Sir Adam Beck yesterday, and requested that he permit the George street paving to stand till next year. The Ontario Hydro-Electric Commission has already paved between the tracks of the Peterborough Radial Railway, and the Engineers of the Commission have been complaining about the delay in the city's paving. However, the deputation was successful in obtaining from Sir Adam Beck the assurance that he would consent to the matter resting till next year, till the cost of cement was lower, and the city would not be made to pay the high prices at the present time.

EXAMINE COWS' STOMACHS; THE HILLS REMANDED

PENDING PATHOLOGICAL EXAMINATION OF THE ANIMALS ALLEGED TO HAVE BEEN POISONED, CASE ADJOURNED

FATHER AND SON ARE STILL AT LIBERTY

Robert Hill and his three sons, William, Davis and Russell Hill, of Dummer Township, were remanded until July 13th, when they appeared before Magistrate Dumble this morning for a preliminary hearing on the charge of poisoning eleven cattle belonging to one of their neighbors, who testified against them on a somewhat similar trial three years ago.

A crowd of pre-war proportions heard the arraignment, and many of the spectators recognized the Hill men who had become familiar figures through their previous court troubles. Only Wiliam and Davis Hill were led to the witness box this morning. They have been refused bail, but the father and the other son are at liberty. They were seated at one side of the court room. The four of them followed the brief proceedings casually and without any show of deep concern or anxiety.

G. N. Gordon, their solicitor, asked for an adjournment, to which Crown Attorney Hatton consented. The Crown is awaiting the results of a pathological examination of the cows' stomachs being made in Toronto, seeking a trace of strychnine.

On the agreement of prosecutor and counsel adjournment was made to July 13th. The recognisance of Robert and Russell Hill was extended and Wiliam and Davis return to the county jail.

YOUR EYES WILL TELL YOU.
If your eyes are laboring under an undue strain you must be conscious of something wrong. With normal sight you are never aware of "trying to see," the eyes performing their functions without effort. See W. H. Lacey, Optometrist, 410 George street. dtf

BEADED BAGS AND NECKLACES, JARDINIERES, ETC., AT THE VETCRAFT, COR. SMITH AND WATER STREETS. H. C. LORD. 2d-153

WEEK-END PARTIES
A SPECIALTY AT KAWARTHA INN, JACOB'S ISLAND, PIGEON LAKE, 16 MILES FROM THE CITY. FINE BOATING AND FISHING. FOR RESERVATIONS, WRITE OR 'PHONE R. F. DENIS, MANAGER, VIA LAKEHURST. 2d-153

STREET CAR NOTICE.
COMMENCING SUNDAY, JULY 3RD AND UNTIL FURTHER NOTICE, CHILDREN UNDER TEN YEARS OF AGE SHALL BE CARRIED FOR HALF FARE (5 CENTS). THIS APPLIES TO SUNDAY CARS ONLY. 2d-153-2363

WILL DELAY SATURDAY EDITION AND COMBINE IT WITH SPORTING EXTRA

Because of to-morrow (Friday) being a holiday, and Saturday only a half-day in The Examiner plant, it has been found necessary to delay the hour of publication of the regular edition on Saturday.

Instead of being published at one o'clock, as is the custom on Saturdays, it will be combined with the sporting extra which is to appear on the streets immediately after the end of the Dempsey-Carpentier heavyweight championship battle.

Although a delay, this will have the advantage to subscribers of giving them a detailed account of the championship bout in the regular edition, eliminating the necessity of purchasing an extra.

It is likely that the hour of publication will be shortly after three o'clock, depending, of course, on the closeness with which the fight adheres to its scheduled time.

PLAN UPRISING BY SOVIETS IN TURK CAPITAL

BRITISH FORCES RAID NUMEROUS PLACES IN SEARCH OF REDS AND ARREST SUSPECTED RING L ADERS

WOULD BE IN CONCERT WITH TURKS IN CITY

CONSTANTINOPLE, June 30.—(Canadian Press).—The Turks and Bolsheviki are reported to contemplate a vast uprising in this city, which would be accompanied by the destruction of public buildings. Early yesterday morning allied troops, acting under orders from General Harrington, commander of the British forces in Constantinople, marched through the principal streets of the city and raided hotels in search of Bolsheviki.

British soldiers, with fixed bayonets, entered buildings occupied by the Bolsheviki organization and seized large quantities of arms. Several men, alleged to be the principal ring leaders in the reported uprising, were arrested. More than sixty prisoners were placed in military lorries by the British.

Greek forces have withdrawn from Ismid, 56 miles south-east of this city.

ARREST FOR MURDER SEVEN YEARS AGO

Mounted Police Hope to Solve Slaying of Logger in 1914.

VANCOUVER B.C., June 29.—Tom Williams, an Alert Bay Indian has been arrested and committed for trial on a charge of having murdered Ernest Jack, a young fisherman and handlogger, at Nearter Bay, Dickson Island, September 2, 1914.

The finding of Jack's body by two loggers two years later, in a hollow log covered with an Indian mat, gave the first clue of the young fisherman's mysterious disappearance. He had been shot through the head. A forest fire swept the camp of the two loggers before the police could be communicated with, and all trace of the location of the body was lost.

Sergeant Angeman of the Royal Canadian Mounted Police took up the search early this year and found the blackened skull and bones. Suspicion rested on Williams and he was arrested.

HOLD UP SEVEN NEAR KINGSTON AND TAKE $70

MEMBERS OF ORCHESTRA STOPPED AT MIDNIGHT LAST NIGHT BY GANG OF ARMED MEN IN STOLEN CAR.

BLOCKED HIGHWAY AND FORCED THE DELIVERY

(Special Despatch to The Examiner)

KINGSTON, June 30.—A sensation hold-up was staged about midnight near the village of Westbrook, when seven Kingston men, members of a local orchestra who had been playing at a dance in Westbrook, were held up by three masked men, each armed with a rifle and a revolver, who compelled the members of the orchestra to hold up their hands while they relieved them of all their money which amounted to about seventy dollars.

The men held up were Edward Paradise, driver of the car, Howard Birch, Matthew Donnelly, James Foden, Frank Salsbury, Bert McAuley and Arthur Watson.

The three hold-up men ran ahead of the other car, and placing their car crosswise of the road, in this way compelled the second car to stop, and as it stopped the highwaymen fired off their weapons and ordered the men in the car to give up their valuables, which they did.

The hold-up men made their escape. The car which they were driving had been stolen from a resident of Kingston and later was found in Frontenac park, where they had driven it.

HON. J. D. REID HERE FOR BRIDGE OPENING

Hon. J. D. Reid, Minister of Railways and Canals, has accepted the invitation extended by G. N. Gordon, M.P., on behalf of the City Council, to be present at the opening of the Hunter street bridge on August 8.

CAR LEFT TRACK.

LINDSAY.—June 30. — At 8.15 Tuesday evening a coal truck on the Whitby-Lindsay train was derailed when the couplings of the truck broke. No other car left the track, which was quickly cleared by the Lindsay auxiliary. The accident happened a mile west of Manchester.

WHAT IS PETERBORO'S GREATEST NEED?

Mrs. W. R. Morris: "I am glad to see the matter of technical preparation for industrial life being brought before the public. In our Collegiate Institute and Normal School, we are giving technical preparation for professional life. In an industrial city, is not the proportion of adolescents in industrial life even larger than those who expect and wish to enter the professions? Dr. Miller, of the Ontario Department of Education, who made a survey of the city's need of industrial education last fall, says that provision for such education is a real necessity if the following needs are to be met:

First—Technical education for boys and girls about to enter industrial, commercial, and home-making activities, those obliged to attend from one to four years, etc.

Second—The need of providing suitable part-time instruction and training for adolescents required to attend school under the Adolescent Act, etc.

Provision for educational needs means heavy financial outlay. It is for the people to say whether they are willing to spend money for such a purpose. The Provincial and Federal grants to industrial schools cut the cost to the community in half. A $400,000 building costs the community $200,000, the other $200,000 being covered by Government grants. The maintenance of the schools, salaries, etc., is cut practically in half also to the community through Government grants. How long will these Government means be available? Until a certain sum is exhausted. Shall we apply for our share of city grants in the near future, or shall we risk the chance of this money being exhausted before we have awakened to the possibilities of Governmental assistance? We realize the need now. What shall we do about it? The Board of Education is like other civic bodies. It can only go as far as the will of the people permits. Let us hear from some others.

LOCAL DEPUTATION PROTESTS RAISING HYDRO POWER RATES; IS TOLD INCREASE NECESSARY

UNKNOWN ASSAILANT SHOOTS MAN IN ARM

(Special Despatch to The Examiner.)

SUDBURY, June 30.— While putting his auto in the garage at 1.30 this morning Lester Burton, local barber, was shot in the right arm and left hand by an unknown assailant who crept up on him in the darkness. Only two shots were fired, both taking effect. The assailant escaped.

Burton was taken to the hospital, and it may be found necessary to amputate the hand. Revenge for some real or fancied wrong is believed to have been the motive for the deed. The police are working on the case.

LONDON PAPER SAYS JAP PACT TO BE RENEWED

PALL MALL GAZETTE CLAIMS BRITISH CABINET DECIDED UPON THIS TO-DAY BUT DISCUSSION PROCEEDING.

MODIFICATIONS AS TO ATTITUDE OF THE U.S.

LONDON, June 30. — (Canadian Press.)—The Pall Mall Gazette and Globe says the British Cabinet today decided upon a renewal of the Anglo-Japanese Treaty but that discussion is proceeding on certain modifications that have been suggested. These have special relation to the American attitude towards the treaty and the position of India, the newspaper adds.

AVERT STRIKE OF ENGINEERS

PROVISIONAL AGREEMENT TO BE BALLOTED ON—MINERS RETURNING.

LONDON, June 30. — (Canadian Press.)—The threatened strike in the engineering trades, due to diffedences in regard to wage reduction, was averted to-day at a conference of representatives of employers and engineers. The conferees accepted the provisional agreement which had been reached by committees representing the two sides of the controversy. The terms will be balloted upon by the men within a fortnight.

LONDON, June 30. — (Canadian Press.) — According to district reports the British miners are readily accepting the new agreement made between the coal owners and the executive of the Miners' Federation, and there is no reason to doubt that there will be a general resumption of work on Monday. Some pits have already resumed operations.

At The Theatres

CAPITOL —Georges Carpentier, heavyweight champion of Europe, in a million dollar production, "The Wonder Man." Also vaudeville par excellence.

ALLEN—Constance Talmadge in "Romance and Arabella," youth, love and thrill. Also episode 4 of "The Son of Tarzan."

REGENT—Tom Mix in "Prairie Trails," one of the finest pictures Mix has ever starred in. Also Eddie Polo in "King of the Circus." A holiday programme.

ALL MEMBERS OF THE G. W. V. A. BAND ARE REQUESTED TO PARADE AT THE G.W.V.A. HALL TO-NIGHT AT 8 P.M. FOR THE PURPOSE OF ISSUING CLOTHING AND CAPS. SIGNED S. WHATLEY, 1d153

SIR ADAM BECK SAYS INCREASED COSTS AND HIGH RENTALS FORCE COMMISSION TO MAKE CHANGE.

$5 PER HORSE POWER MORE IS PROPOSITION

(Special Despatch to the Examiner.)

TORONTO, June 30. — The deputation from Peterboro which waited on Sir Adam Beck, chairman of the Hydro-Electric Commission, and L. E. Ireland, manager of the Central Ontario System of the Hydro, yesterday afternoon, to protest against the proposed increase in power rates here, were promised consideration of their protest, but told that the high rentals charged for the surplus water in the Trent system by the Dominion government and the increased cost of operation made a new rate absolutely necessary.

The deputation consisted of G. N. Gordon, M.P., chairman of the Power Committee of the City Council, Robert Hicks, chairman of the Utilities Commission,, Mayor McIntyre, Mesrs. C. E. Sisson and E. F. Mason, members of the Utilities Commision, City Clerk S. R. Armstrong, and H. O. Fisk, Superintendent of the Utilities Commission.

The Ontario Hydro-Electric Commission required so Sir Adam Beck claimed, that power users should pay the cost of generating and delivering power so the Peterboro Utilities Commission should pay the increased rates. This would amount to $5 per horse power increase which would affect each householder, and was caused by the Department of Railways and Canals rental charges of $2 per horse power available at the generator of the Power Commission, and the increased cost of material and labor.

Mr. G. N. Gordon objected to the Ontario Power Commission fixing a 75 cent monthly minimum rate on each householder because, he claimed, this would put the great burden on small users, who were generally working men, whose monthly bills did not average 75c per month. Mr. Gordon insisted that each consumer should pay for what he used and no minimum monthly rate should be fixed.

Mr. Robert Hicks suggested that there be no increase at present, claiming that the rates could stand until the end of the year even if it was necessary to exhaust a reserve the Peterboro Utilities Commission now have in this department.

TO QUADRUPLE IRISH FORCES

REPORTED IRISH CONSTABULARY TO BE INCREASED FROM 12,000 TO 50,000.

LONDON, June 30 (Canadian Press).—The forces of the Royal Irish Constabulary are immediately to be quadrupled, says a despatch.

This would mean increasing the number of men in this service from 12,000 to 50,000.

Newspapers of this city to-day took diverse views regarding the probable effect of the refusal of Sir James Craig, the Ulster Premier, to meet Eamonn DeValera, the Irish Republican leader, and Mr. DeValera's letter to Sir James declaring that the Sinn Fein could not accept the invitation of Prime Minister Lloyd-George to a conference relative to Ireland.

Some editorial comment was inclined to be very gloomy, interpreting Mr. DeValera's assertion that the Prime Minister's proposal was not acceptable in its present form as an indication that such a meeting was unlikely to occur

Drama and Heart Appeal You'll Never Forget
WATCH FOR IT!

Bungalow, new, 6 rooms, cellar cement $2500
White Brick, 2½ story, 7 rooms, 4 bedrooms, bay window, hardwood floors, large lot $2500
Red Brick, 2½ story, 7 rooms, 4 bedrooms, all conveniences, central $5000

TAYLOR & HOWDEN

144 HUNTER STREET REAL ESTATE 'PHONE 1462

A Fine Old Fashioned House For Somebody

For sale in the beautiful town of Cobourg, Ont., solid brick house, 10 rooms, modern conveniences, electrically lighted throughout; brick stable and garage; corner location; lawn, orchards and pastures, comprising 5 acres. This proposition is well worth investigating. Particulars from
G. M., BOX 698, COBOURG

1d-152

FOR HIRE

FOR HIRE—AUTO W. H. PEEL. 'Phone 1288J. 26d 154 026

MONEY TO LOAN.

We have funds to loan on Real Estate Security at the lowest rates. GORDON & O'BRIEN. Phone 219.

DENTISTRY.

DR. J. F. O'BRIEN, Dentist. Office, formerly occupied by Dr McKenty, No. 370 George street. Open evenings by appointment.

OSTEOPATHY.

DR. BRUCE E. MARSHALL—Osteopathic Physician Office, 242 Hunter Street. Hours, 9 to 11, 2 to 4 p.m., 7 to 8 p.m. Telephone 116W

DRS. WALMSLEY & SETTLE—Osteopathic Physicians Office in Sun Life Building, corner of Hunter and Water streets. Entrance, 124 Hunter street. Phone 649 Office hours, 9 a.m., to 9 p.m

MEDICAL.

DR. BUCHANAN, F.R.C.S., Edinburgh, M.R.C.S., Eng., L.R.C.P., London. Eye, Ear, Nose and Throat Specialist. Hours: 9-11, 2-4 p.m. and 7-8 p.m. Phone 519 Office corner of Water and Murray Streets.

BARRISTERS AND SOLICITORS.

GORDON & O'BRIEN—Barristers, Solicitors Notaries. Money to loan on easy terms. Special attention to Patents and Trade Marks. Phone 219 G. N. Gordon. T. A. O'Brien.

S. T. MEDD, Barrister, Solicitor, Notary. Offices over the Dominion Bank, corner of George and Simcoe Streets. Telephone No. 22. Private funds to loan at current rates upon easy terms.

C. R. WIDDIFIELD, B.A., Barrister, etc., and Solicitor for the City of Peterboro. Money to loan. Office, over the Bank of Commerce. Phone 550.

PECK, KERR & McELDERRY, Barristers, Solicitors, and Notaries. Office, Water street, Peterboro. Money to loan at the lowest current rates of interest on easy terms of payment. F. A. Peck, F. D. Kerr, V. T. McElderry

O'CONNELL & CORKERY—Barristers Solicitors and Notaries. Money to loan at the lowest current rates of interest. Daniel O'Connell, John R. Corkery. Hunter street, two doors west of the Post Office.

DUMBLE & JOHNSTON—Barristers, Solicitors, etc. Office, over the Toronto Savings and Loan Company, George street. D. W. Dumble, K.C., W. Johnston.

A. E. DIXON, Barrister, Solicitor, etc. Office, corner Hunter and George streets. Entrance next to Madill's drug store.

HALL & HALL—Barristers, Solicitors, and Notaries Public. Hunter street Peterborough, next to St. John's Church. Money to loan at the lowest rates of interest. E. H. D. Hall, Basil D. Hall.

WOODS & WEARING—Barristers and Solicitors, 403 Water street, opposite the Post Office. Money to loan at the lowest current rates of interest. Jos. Wearing, M.A.

F. R. HALL—Barrister, Solicitor, etc., Peterboro, Ont., Office corner of Hunter and Water streets, over the Canadian Bank of Commerce. Trust funds to loan on easy terms of payment.

JAMES FORDYCE STRICKLAND—Barrister, Solicitor, Notary Public. Money to loan. 124 Hunter street Peterboro. Phone 151

ARCHITECTS.

W. & WALTER R. L. BLACKWELL—Architects, Office, Bank of Commerce Building, corner of Hunter and Water streets. Telephones: Office, 1300J. Residence, 1272.

W. H. BARRY—Architect. Plans prepared for Monumental, Commercial and Domestic Buildings. Office, 539 Gilmour street. Phone 567

Railway Time Tables

GRAND TRUNK RAILWAY.

(Corrected to Date.)

No. 96—8.10 a.m., for Port Hope and Toronto.
No. 95—8.20 a.m., for Lindsay, Blackwater Junction, Orillia, Midland, North Bay and Toronto.
No. 98—8.25 a.m., for Hastings, Campbellford, Belleville, and points on the Main Line east.
No. 371—8.30 a.m., for Lakefield.
No. 371—12.15 p.m., for Lakefield.
No. 92—12.04 p.m., for Lindsay, Port Hope, Toronto, Buffalo, making connection with International Limited, for London, Detroit and Chicago.
No 100—12.00 p.m. for Hastings, Campbellford and Belleville.
No. 95—5.40 p.m., for Lindsay, Orillia, Midland, North Bay and Toronto.
No. 94—9.10 p.m., for Port Hope, Montreal and Boston.
No. 99—8.19 p.m., for Lindsay.

CANADIAN PACIFIC RAILWAY.

(Corrected to Date.)

GOING EAST—
11.39 a.m.—Norwood, Havelock, Bonarlaw, Tweed, Perth, Smith's Falls, Kingston, Ottawa, Montreal and intermediate points daily. On Sunday this train proceeds east only as far as Havelock.
8.20 p.m.—Indian River Norwood, Havelock, and Tweed Daily except Sunday.
12.03 a.m.—Havelock, Tweed, Kingston, Perth Smith's Falls, Montreal, St. John, Boston and New York Daily except Saturday.
0[illegible] a.m.—Havelock, Tweed, Kingston Perth Smith's Falls and Ottawa. Daily.

GOING WEST—
4.16 a.m.—Myrtle, Toronto, Guelph, Goderich, Hamilton, Galt, Woodstock, St. Thomas, London, Chatham, Detroit, Chicago and New York. Daily.
4[illegible]3 a.m.—Toronto, (Yonge street), Hamilton Owen Sound, Tweswater and intermediate points. Daily except Sunday.
7.25 a.m. — Toronto Hamilton, Brantford, Buffalo, Rochester, Boston, New York, Galt, Woodstock, London, Chatham, Detroit and intermediate points between Peterboro and Toronto. Daily, except Sunday.
9.25 a.m.—Bethany, Lindsay, Orillia, Port McNicoll and intermediate points. Daily except Sunday.
3.50 p.m.—Toronto, Hamilton, Brantford, Buffalo, New York, Guelph, Galt Woodstock, London, Windsor, Detroit, Chicago and intermediate points between Peterboro and Toronto. Daily.
[illegible].20 p.m.—Lindsay, Toronto (Yonge Street), and intermediate points. Daily except Sunday

BARBEAU'S CARTAGE

All kinds of moving and carting by careful and experienced men. A new Motor Truck has been added to our equipment, which will enable us to give better service than ever to our patrons. Satisfaction guaranteed. No distance too far. New Furniture Van. Largest in the City. Household Effects moved with care.

A. BARBEAU

WORK WANTED

IF YOU WANT YOUR SEWER connections dug from the street line to the house or if your sewer is plugged 'Phone 1025J 541 Elm street. 3d 154 1421

WANTED—BY YOUNG WOMan work of any kind. 'Phone 619W 3d 154 1424

WANTED—A BOY, 13 YEARS, wishes some kind of employment during the holidays. 'Phone 1687M. 1d 152 1437

SITUATIONS WANTED

WANTED—A SITUATION AS plain cook for the lakes or Chemong. Apply 561 Patterson street.

FOR SALE

FOR SALE—GOOD AIREDALE pup. 'Phone 1134J. 3d 154 1439

FOR SALE—BICYCLE IN GOOD repair, 'Phone after six o'clock to 1628J. 3d 153 1398

FOR SALE—SMALL WOOD cook stove, iron bed, couch, ice cream freezer. Apply 257 Wolfe street. 3d 154 1430

FOR SALE — A GOOD TENT size 10 by 12. Apply after 6 o'clock evenings at 270 Roger street. 3d 154 1429

FOR SALE — HOUSEHOLD EFfects. Apply 142 Hunter street east. 3d 154 1455

FOR SALE 1 VELVET RUG, 9 x 10 feet, 11 yards carpet to match rug. Apply 579 Aylmer street. 3d 154 1428

FOR SALE—PUP, SCOTCH COLlie, will sell cheap. Apply 520 Elm street. 3d 153 1406

FURNITURE ETC., FOR SALE 148 Antrim corner of George. 3d 154 1418

FOR SALE—GAS STOVE, OVEN and four burners in good condition. Apply 669 Water street. 3d 154 1454

FOR SALE — ESTABLISHED business. Good reason for selling. A snap for right party. Apply 219 Brock street. 3d 159 1382

FOR SALE — A LAUNCH. 17 foot with top and side curtains. 2 cylinder. 4 cycle engine. Apply Dr. McPherson. 4d 154 1412

FOR SALE — 50 PAIR MEN'S tan Oxford Shoes. Frank W. Slater make. 169 Hunter street, west. 3d 154 1442

FOR SALE—IDEAL FAVORITE cooking stove with hot water front and stove pipes also a gas stove and baby's cot complete. Apply at 211 Sherbrooke street. 3d 154 1445

FOR SALE—THRESHING OUTfit. One John Goodison Engine, 18-22 also Waterloo Separator Blower and feeder 32-42. Apply Examiner for address. 6d 154 1375

ONE BAY MARE, GOOD DRIVer or delivery, one platform, spring waggon one top buggy. Sell Cheap. Apply 542 Rogers. 3d 153 1414

FOR SALE—FIRST CLASS COLlie pup, an excellent cattle dog, now ready to work. Apply I. Hetherington, Peterboro. R. R. 1, or 'phone 989-r-21. 3d 153 1403

FOR SALE—DRY SLAB WOOD cut 12 inches, $5.00 per one horse load. 'Phone 1574W. 500 Gilchrist street. Prompt delivery. 26 154 1631

FOR SALE—FLORENCE AUTOmatic oil stove, 2 Burner, Quebec heater with oven. Cupboard, folding Spring Couch, etc. Apply 481 Aylmer evenings after seven. 3d 153 1396

PEAR LAWN FARM OFFERS for sale six choice Shorthorn bulls from six months to sixteen months old. I will take a good milking grade cow as part pay on each bull. Herbert J. Miller Keene, R. R. 1 12d 162 2309 2w 28

FOR SALE — HOUSE HOLD furniture including a wardrobe, sideboards, beds, and springs chairs, dressers, writing, desk, gramaphone, tables, cook stove, cupboards. Apply 310 Burnham street or 'Phone 1078W. 3d 153 1399

FOR SALE—GOOD 20' MOTOR launch with A1 cedar hull fitted with 5 h.p. Wilson engine double cylinder and clutch in first class running shape. Will sell right. Apply evenings at 452 Mark street, Peterboro. 3d 153 1305

FOR SALE CHEAP—A J. J. CASE Threshing Outfit with portable Engine and Separator, with carriers. This is a great chance to secure an A 1 outfit at a reasonable price. Apply to Jas. H. Peel Box 27, Millbrook. 3d 154 5w 31 1381

FOR SALE—ONE IRON AGE combined hill and drill seeder, double and single wheel hoe cultivator and plow, practicaly new, $14.00. Also a Connor Ball bearing hand power washing machine, good condition. $6.00. Also a second hand Royal Oak Heater, moderate size. Apply 135 Hunter street east. 1d 152 2349

It Pays to Advertise.

FOR SALE

Lot 32. Plan 101

60 ft. frontage, on Aberdeen street. One block west from Normal school. Price $350 for quick sale.

T. E. Bradburn

3d-28-30-2.

TEACHERS WANTED

TEACHER WANTED FOR S.S. No. 9 Cavan second class certificate experience preferred salary, $1000. Convenient to city. Duties to commence Sept. 1. Apply Fred Elliott, R. R. No. 1, Cavan, 'Phone 101 ring 6, 3d 3 2333

FOUND

FOUND— A CHILD'S SLIPPER in Central Park. Owner may leave same by calling at Examiner and paying for this advertisement. 3d 153 2330

BABY CARRIAGES, Etc.

FOR SALE—CREAM WICKER baby carriage, good as new. Apply at the Examiner for address. 3d 154 1449

FOR SALE—CREAM WICKER baby carriage in good condition. Will sell for $20.00. Apply 31 Brown street, Brownton. 3d 154 2354

FOR SALE—1 GREY WICKER baby carriage reversible gear in good condition, 1 Brown and Fawn rug, 3 1-2 by 4 yards. Both cheap. Apply 387 Roger street. 3d 154 1426

BOARDERS WANTED

GENTLEMEN BOARDERS wanted, private tennis court, Central to City. 'Phone 1630W. 6d 1754 1361

HELP WANTED--Female

WANTED—PLAIN COOK AND girl. Apply American Hotel. 3d 153 1410

WANTED—WOMAN FOR GENeral house work. No objection to child. Apply Examiner for address. 3d 154 2360

WANTED—COMPETENT COOK general. Must be experienced. Wages $25 per month. Apply Examiner for address. 6d 156 2302

WANTED — A HOUSEKEEPER right away, no one over 28 years. Apply J. Spenceley, 199 William St. north, Lindsay, Ont. 1d 152 2353

EXPERIENCED OPERATORS and finishers on knit goods. Good wages. Apply Cornell Knitting Co., 176-184 Simcoe street. 3d 154 2351

WANTED — A WOMAN FOR house work for the month of August to go up Stoney Lake $12.00 per week. Kindly give reference. Apply Box 2358 Examiner. 2d 153 2358

HELP WANTED—Male

DISTRIBUTOR OR REPRESENtative in Peterborough and vicinity to handle attractive specialty having large commission and big turnover. Only established firm or representative with good connection willing to carry small stock considered. Apply R. H. Fallis, Room 42, 34 Victoria street, Toronto. 3d 153 1402

WANTED—CEMENT FINISHers. Apply Filtration Plant, Yates Construction Co. 3d 154 2334

WANTED

WANTED TO RENT—A SMALL store with house attached. Apply Examiner for address. 3d 155 1441

WANTED—TO BUY A QUIET horse for express rig. Apply Examiner for address. 3d 153 1407

WANTED TO BUY—A SKIFF in good condition. Apply Box 1443 Examiner. 3d 154 1443

WANTED — MODERN MILK route, in South end. Apply to Examiner for address. 6d 155 2208

WANTED—TO RENT A SKIFF for the summer. Apply Box 2326 Examiner. 3d 153 2326

EXPERIENCED COOK FOR small fishing party at Kawartha Lakes from July 1st to Sept. 15. Apply J. J. Turner & Sons. 3d 153 1417

WANTED TO RENT DWELL. House Possession either immediate or within one month. Send description and location with terms 207 Brock street. 3d 154 1425

WANTED TO PURCHASE, small barn or stable. Apply J. Healey, corner of Cameron and Woodbine avenue, East City. 3d 154 1423

CHILDREN'S AID SOCIETY
of
PETERBORO CITY AND COUNTY
For the Care of Neglected and Ill-Treated Children.
CHILDREN FOR ADOPTION.
G. W. POWELL,
Assistant Secretary and Inspector, 583 George street. Phone 1044W. Office Hours, 12 to 2 and 6 to 8 p.m.

NOTICE

FOSTER'S AUTO AND TAXI Livery, 64 Aylmer street city and country driving. Day or night. 'Phone 619W. 6d 154 1362

TO ALL BINDER TWINES quoted by me at 19 1-2 cents for 600 ft., government tax must be added. R. C. Braund. 6d 155 2293

FOR ALL KINDS OF TRUCKing Express, etc. Call Warde Bros Telephone 1755W. House address 350 Aylmer street. 6d 154 1376

NOTICE

ON JUNE 28, PUT IN THE Pound Keepers care a two year old red and white bull with two punch holes in the righ ear. Owner may have the same by paying all expenses. Wm. A. Northey, Lakehurst, Ont. 3d 154 1435

HOUSES, REAL ESTATE

HOUSE FOR SALE—1,600 WEST Chamberlain street. Easy terms. Apply 156 London street. 2d 153 1451

FOR SALE — 8 ROOMED HOUSE all conveniences; cottage in the rear, large lawn. Apply R. M. Moore, 142 Hunter street, East. Phone 855. 7d1551352

BARGAIN FOR QUICK SALE nine roomed house light and water large lot, stable and sheds. Address Examiner. 3d 154 1419

FARMS AND HOUSES FOR sale. For particulars apply to 95 Hunter street. 26d 150 1036

HOUSE FOR SALE—A BARgain at $4,000. All conveniences. Possession at once. For particulars apply 156 London street. 'Phone 878. 2d 53 1452

FOR SALE—CRAIGS TERRACE on Stewart street, 5 house solid brick with fire walls between each house. Apply 386 Stewart street 26d 26 2359

FOR SALE — 7 ROOMED house, hardwood floors. All conveniences, cement cellar. Fine for large family or could easily be made duplex. Cheap for cash. Clear title. Apply Examiner for address. 3d 153 1392

FOR RENT

TO RENT — GARAGE. APPLY Examiner for address. 3d 154 2367

HOUSE —7 ROOMS FOR SALE or Rent. Western avenue. Apply 156 London street. 2d 153 1450

APARTMENT TO RENT 'Phone 424 for particulars. 3d 153 1411

TWO FURNISHED ROOMS for light housekeeping. Apply at Examiner for address. 3d 154 2335

2 HOUSES TO RENT AT ONCE, corner Charlotte and Rubidge Sts. Apply Dr. E. V. Frederick. 3d 153 2310

HOUSE TO RENT—6 ROOMS All conveniences over Dawson Bros store, Rubidge and Townsend. 3d 154 1431

TO RENT—ROOM AND BOARD with use of 'phone. Apply 386 Stewart street. 3d 154 1432

FOR RENT—3 ROOMED FLAT very central All conveniences. 'Phone 980J. 3d 154 1433

TO RENT—6 ROOMED FRAME house, East City. Immediate possession. Apply 497 Cedar street. 3d 154 1440

TO RENT — COMFORTABLE garage, $2.00 per month on Water street, between Smith and Antrim Apply 183 Antrim 2d 153 1448

6 ROOMED FURNISHED house to rent wth use of piano and all conveniences. Cheap. Apply 477 McDonnell street. 3d 154 1427

CARS FOR PORT HOPE, JULY 1st. Prices reasonable. 'Phone 1329. 3d 153 1391

TO LET—FLAT HEATED, ALL improvements. Apply D. J. Lundy, 95 Hunter street west. 6d 155 2295

TO RENT— TWO FURNISHED rooms for light housekeeping. Apply Examiner for address. 6d 155 2284

FOR RENT—HEATED OFFICE on George street. Immediate possession. Apply 437 George street.

FOR RENT—HEATED OFFICE in Bank of Commerce Building. Immediate possession. Apply 437 George street. tf 2891

TO RENT — FURNISHED front bed room. Suitable for one or two gentlemen. Apply Examiner for address. 6d 155 2285

TO RENT—FURNISHED COTtage on Stoney Lake near Juniper Island for first two weeks of July. Everything supplied but bedding. Apply 110 Simcoe, 'Phone 76. 3d 153 2322

TO RENT — TWO LARGE bright, well furnished front bed sitting rooms, each suitable for one or two getlemen preferred at 267 Simcoe street. Moderate rent. 3d 153 1416

TO RENT—PART OF A FURnished house with all conveniences. Use of 'Phone. Posession 15th of July to a young couple without children. 578 Charlotte. 6d 156 1415

FOR RENT — GOOD BRICK house with barn and yard north end, 12 minutes walk to street car line. Apply to-night between 7-8 at 718 George street. 1d 152 1453

H. P. LINDSAY AGENCY CO.

Insurance and Real Estate

Issuer of Automobile Licenses.
382 Water Street (South of Munro House.)
Real Estate for Sale from $600 to $15,000. On good terms. Some $200 cash.
All kinds of Insurance Written 25 First-class Companies to choose from.
District Agent for the Security Life Insurance Company of Canada.
Office Phone No. 341.
Residence Phone 1291W

392 Water Street

FOR SALE

9-ROOMED BRICK HOUSE with hot water heating, hardwood floors, mantle, China cabinet and double cellar (cemented). Attic finished. Price, $4,800.00. $1,000.00 down; terms to suit.

W. H. McILMOYLE CO.
354 Water St. Opposite Market
Phone 320J.

SITUATIONS VACANT

MAKE MONEY AT HOME—$15 to $60 paid weekly for your spare time writing showcards for us. No canvassing. We instruct and supply you with work West-Angus Showcard Service, 57K Colborne street, Toronto. dtf 730

DO YOU WANT A POSITION that is permanent, where the future is limited by the interest you take in your work? If you are past 25 and can furnish good references as to your honesty, we have an opportunity for you to earn $50.00 or more per week. Apply giving particulars to Box 2346 Examiner. 2d 154 2346

POULTRY AND EGGS

FOR SALE — ELEVEN HENS and cockerel. Cheap. Apply 98 Gladstone avenue. 3d 153 1393

FOR SALE—A COCK AND 12 hens barred Plymouth Rocks. Guild's bred-to-lay strain. Portable hen house and a folding go-cart, 348 Charlotte street.

WANTED — LIVE POULTRY Highest market prices paid. Apply 520 Elm street or 'Phone 771 and we will call. 26d 170 1139

FOR SALE—PEN OF GUILD strain, White Wyandotte Hens. Grand Winter Layers $1.25 each. 180 Simcoe street 'Phone 1109W. 3d 153 1409

LOST

LOST—GOLD LOCKET WITH initials "V.E.P." betwen Nicholls Oval and Boswell avenue. Finder please leave at Examiner. 3d 153 1408

CANARY LOST—PURE YELlow. No markings. Pink celluloid band on leg. Reward for its return to 232 Edinborough street, 'Phone 765J. 4d 155 1441

LOST — WHITE FINGER glove with initials J. J., on Monday on Norwood Road, near Cheese Factory. Finder please leave at Examiner. 3d 153 1404

LOST—OLD FASHIONED SILver brooch set with cairngorm with large yellow stone in centre. Valued for early associations. Finder please leave at Examiner reward. 3d 154 1434

LOST—A CAMEO RING ON Charlotte or George street. Finder kindly leave at the Examiner Office. 3d 154 1422

STRAYED 2 YEAR OLD steer and cow from Downer's Ranch Chandos about middle of May. Anyone having same please communicate with R. B. Downer Chandos, P. O. 2d 153 1446 1w

AUCTION SALE

OF VILLAGE PROPERTY

I have received instructions from Mr. Geo. Pringle to sell by public auction, on the premises at Lakefield, on Monday, July 4th, at 2 p.m., the following property:—

Parcel No. 1—Lots 13 and 14 on the south side of Nassau street, on which is erected a frame house in good state of repair, 7 rooms with verandah and cellar, also good well with abundance of water, a number of fruit trees and garden already planted.

Parcel No. 2—Consisting of 3 Village Lots. Nos. 15, 16 and 17, on Nassau Street, on which is erected a rough cast house in good state of repair, 7 rooms, cellar under whole of house, also stable and 2 good wells. Property well fenced.

Terms—10 per cent. at time of sale. 50 per cent. in 30 days or before if possession is given. Balance secured by mortgage for 5 years in equal instalments with interest at 7 per cent. per annum.

A. WILSON, Auctioneer.
6d-155

YOUR CHOICE OF THE FOLLOWING:

SIX-ROOMED FRAME HOUSE, partly modern. Lot 52 feet x 250 feet $1800.00
BRICK COTTAGE, 6 Rooms, partly modern. Lot 50 feet x 160 feet $2600.00
LARGE BRICK HOUSE, 9 Rooms all modern; furnace. About ½ Acre Lot $5500.00
DUPLEX HOUSE to Rent—50.00 per Month.
—Full particulars at 140 Simcoe Street — 'Phone 46J—Residence 772—
H. J. McCANN & CO., SIMCOE STREET.

A Couple of Experts.

She—You kiss like an expert.
He—You criticize like a connoisseur.

AUTOS FOR SALE

FOR SALE—OVERLAND CAR cheap. Apply 217 Prince street. 3d 154 2371

FOR SALE— 490 CHEVROLET Touring 1920 model, in first class condition. Apply 136 Perry street. 3d 153 1413

FOR SALE — MAXWELL ALmost new would exchange for Ford roadster. Apply 694 Water street 3d 153 1405

FOR SALE— 1917 GRAY DORT newly painted engine overhauled and new tires in first class running condition. Price very reasonable. Owner leaving town. 'Phone 712 of 78 7W. 2d 153 2352

SNAP IN A FORD SEDAN, full equipment with Mayall winter heater, Jamieson gasoline economizer and Fire Insurance to January 1922, by auction on the market next Saturday, 12:00 o'clock, noon cost value at this date with this equipment $1200; in better running condition than any new car. 3d 153 2320.

FOR SALE — CHEAP FOR quick sale, Light 5 passenger touring car, newly overhauled and painted. Apply Grimison and Wylie, 212 Charlotte street, rear of Banks Garage. 3d 154 1438

FOR SALE

Lot 48. Plan 9a

50 ft. x 200 ft., corner Dufferin and Rogers street, East City, one block south of Nicholls Oval. Price $250 for quick sale.

T. E. Bradburn

3d-28-30-2.

FOR SALE

100 ACRES—5 miles from City; good buildings $5,000.00
140 ACRES—4 miles from City; good buildings $10,000.00
200 ACRES—6 miles from City; good buildings; can be purchased with Stock, Implements, and Crops. A good buy $8,500.00
BRICK HOUSE—very central, 15 rooms, good large lot. An ideal rooming house. Will be sold at a snap.
BRICK HOUSE—7 rooms, water, lights and gas; good stable; lot 50 x 125 ..... $3,600.00
BRICK HOUSE—7 rooms, 3-piece bath, furnace, light and gas; garage; lot 36 x 120 ..... $4,500.00
FRAME HOUSE—6 rooms, 3-piece plumbing; stable; large lot. Good location. $600.00 down $2,200.00

McINTOSH & STOREY

190 Charlotte Street. Main Entrance Charlebond Apartments.
Phone 1623J.

6 Roomed Houses For Sale

On street car line, deep lots, cement cellars, three piece baths, modern improvements. $2,500 each. Apply

A. B. CUNNINGHAM
Builder and Contractor
331 Reid Street. Phone 1261W

CHINA PAINTING
Mrs. Langley McCarthy
TEACHES BISCOFF'S NEW AND BEAUTIFUL WORK IN CHINA PAINTING.

A First-Class House For Sale

In West End Section at a Very Low Figure, large lot, hot water heating part, hardwood floors, by

T. WALKER & CO.
163 Hunter St., W. Phone 1002

Acme Taxi and Gasoline Station

We Deliver Gasoline or Tires etc. anywhere, anytime.
For service call 1774, day or night.

GRAY & SMITH
184 Charlotte Street
We do not want all the business; but would like yours.
90-- -214

EastCity Confectionery

Neilson's Ice Cream and Bricks always on hand,
Bring in your films for developing and printing. We also sell the Vulcan film.
Prompt service is given to our patrons.

VICTOR BOORMAN

FOR SALE

Brick Dwelling, containing hall, parlour, dining room, kitchen, 3 bedrooms, good plumbing, electric light, fair size lot. Possession within two weeks. Price $1900
Brick Dwelling, containing hall, parlour, dining room, kitchen, 3 bedrooms, light and water, large lot; situated in the north end. Price $1600

We are always pleased to give a list of properties or to drive prospective purchasers to view properties.
apply J. T. O'CONNELL & CO., 136 Hunter Street W. Peterborough, Ont.
Phones—Rasidence 1359. Office 376

Look up the
DeLaval Sign
344 Water St.

MILKERS, SEPARATORS AND Engine, also motor and Engine oils. The milker that pleases the cow also three second hand De Laval Cream Separators for sale.

SUMMER WOOD

½ Cord 4ft. Hardwood $6.50
½ Cord 4ft. Mixed Wood, $5.00
½ Cord 4ft. Hemlock Slabs, ... $4.50
½ Cord 4ft. Pine Slabs $4.00
CUT SHORT.
½ Cord 12in. Hardwood.... $7.50
½ Cord 12in. Mixed Wood, $6.00
1 Load 12in. Hemlock Slabs $5.50
1 Load 12in. Pine Slabs.... $5.00
1 Load 12in. Cedar $4.00

H. H. DINSDALE
—'Phone 153—
Office and Yard:
107 CHARLOTTE STREET

AN UNEQUALLED OPPORTUNITY

Never will you have a better chance of getting your Furniture re-upholstered as cheaply as now. We have received a fresh line of Sample Tapestries at the most reasonable prices. By giving us your work you get all the material used at wholesale price. We also manufacture Chesterfield Sets to order.
THE AMERICAN UPHOLSTERING CO'Y.
221 HUNTER STREET.
Phone 697. Nights and Holidays 398

TORONTO SAVINGS & LOAN COMPANY

NOTICE is hereby given that a Quarterly Dividend of Three per cent, for the Three (3) Months ending 30th June, 1921, has been declared upon the Capital Stock of this Institution and the same will be payable at the offices of the Company in this City on and after the 2nd day of July, 1921

The Transfer Books will be closed from the 17th to 30th instant, both days inclusive.

By order of the Board.

W. G. MORROW,
Managing-Director.

Peterborough
17th June, 1921.

MAIL EDITION

The Evening Examiner

Use the Condensed Columns of The Examiner — They Give Excellent Returns

PRICE THREE CENTS — PETERBOROUGH, THURSDAY, JUNE 30, 1921 — PRICE THREE CENTS

BIG REDUCTION IN PRICES OF

McLAUGHLIN CARS

Do you realize that you can now purchase a Master Six McLaughlin Special for $2,315.00, for which you would have had to pay $2,810.00 last December? That you can purchase a Master, Six Regular, with the same motor as the Special, for $2,135.00?

That you can purchase a McLaughlin Light Six for $1,700.00? The above prices are F.O.B. Peterborough, and include all Charges. We have a fine assortment of Used Cars to choose from. Inspection Invited.

A. BROWN & CO., 383 Water Street, Peterborough - Phone 126

DUMMER AND WARSAW NEWS

WARSAW, June 30.—Mrs. William Jackson returned on Wednesday from a two weeks' visit at Niagara.

Mrs. Strachan, Burleigh, is visiting with Mrs. Charles Tighe.

Mrs. Smith is visiting in Peterborough.

Mr. and Mrs. Robert Sinclair and family, Tilsonburg, are visiting Mrs. Sinclair's relatives in Warsaw.

Mrs. Wallace Anderson spent a couple of days last week in Peterborough.

Miss Coleman, Toronto, is visiting her sister, Mrs. David Miller.

Mr. and Mrs. Sam Charlton, Lakefield, spent Sunday in the village.

Miss Edith Tucker, nurse-in-training, Nicholls Hospital, is home for her three weeks' holidays.

Mr. and Mrs. Robert Tighe are visiting Mrs. Tighe's parents, Mr. and Mrs. Wm. Jackson.

Miss Thompson, who has been visiting her grandfather, Mr. G. W. Reid, left for home this morning.

Mrs. A. F. Choate spent to-day in Port Hope.

Miss Ella Dewart, Principal of S. S. No. 4, Stamford, Welland, is home for her holidays.

The five pupils from Warsaw school who are to write on the entrance examinations went to Lakefield this evening.

A good number of the Masons and their friends from Dummer attended the Masons' excursion Monday.

The funeral of the late Mrs. Cephas Payne last Wednesday was on of the largest that has ever been held in Dummer.

New Organization.

Of the series of trustees' and taxpayers' meetings held in this district recently, South Douro was the most successful. There was a large attendance and an organization for the advancement of education was formed. This is the only place of the six visited where an organization was formed.

Church News.

A very interesting service was held in the Baptist Church last Thursday evening. There was a discussion on "Church Discipline."

The Presbyterian Sabbath School met at church time Sunday for the children's patriotic service. The official program was followed, except that Rev. J. Graham took his text from Romans, 6:4. The evening subject was taken from 1st John, 5:2, 4 and 5.

There was service in the Anglican Church yesterday.

Cheese Shipped.

Cheese from Warsaw factory was shipped at Lakefield on Friday.

Not in the Regular Way.

Neither of the reports printed in The Examiner of the unveiling last Tuesday was sent in by the regular correspondent.

Trustees to Meet.

A meeting of Warsaw and Fourth Line Trustees is called for in Warsaw school-house on Saturday evening of this week, at 8 o'clock.

KEEPING UP TO DATE

His Wife—I do wish I had a new evening frock. Every one will recognize this old one.

Mr. Nickelpinch—Oh, just cut a little off each end and they'll think it's brand new.

Your Sunday Dinner

Without any worry or work getting up a Sunday Dinner you can get an excellent Full Course Dinner at the LAKEFIELD HOUSE EACH SUNDAY From 12.30 to 2 o'clock

J. A. LAWLESS, Prop.

8d-10-11-17-18-24-25-30-1.

NEW U.S. TARIFF LAW LOWERS DUTY ON SEVERAL ARTICLES FROM EMERGENCY BILL LEVEL

DUTY ON WHEAT REDUCED FROM 35 CENTS TO 25 CENTS A BUSHEL—OTHER CUTS MADE BUT TARIFF STILL HIGH.

EMERGENCY DUTY ON CORN TO BE RETAINED

WASHINGTON, June 30 (Canadian Press).—The new Republican wages. We want the farmer to have Protection to American industry and completely revising the Underwood-Simmons Tariff, for nearly eight years on the statute books, was introduced in the House yesterday by Representative Fordney, of Michigan, chairman of the Ways and Means Committee.

The Bill, over which the Committee had laboured for four months, and to enact which Congress was called in special session by President Harding, underwent a few eleventh-hour alterations.

Some features of the permanent Tariff Bill made public yesterday of particular interest to Canada follow:

The duty on wheat, which was 35 cents per bushel in the Emergency Taric Law, is reduced to 25 cents, which was the Bayne-Aldrich rate.

Canadian wheat came in free under the Underwood Act.

A duty of 15 cents per bushel on corn in the Emergency Act, which was the same as the Payne-Aldrich Law, is retained, corn having been on the free level in the Underwood Act.

There is a duty of 2 cents per pound on fresh beef and veal, which is the same as in the Emergency Law.

Butter is given a duty of 8 cents per pound, which is an increase from the rate of 6 cents in both the Emergency Law and the Payne-Aldrich Law, and from the rate of 2½ cents in the Underwood Act.

There is a duty of 6 cents per dozen on eggs, as compared with 5 cents in the Payne-Aldrich Law.

Onions are given a duty of 75 cents per hundred pounds, as against 20 cents per bushel of 57 pounds in the Underwood Act, and 40 cents per bushel of 57 pounds in both the Payne-Aldrich and Emergency Acts.

The duty on potatoes is made 42 cents per hundred pounds, instead of 25 cents per bushel of 60 pounds in the Payne-Aldrich Law and 25 cents per bushel in the Emergency Law.

Potatoes were on the free list in the Underwood Law.

Increased duties are provided for olives and almonds at the request of the California growers.

CAMPBELLFORD PERSONALS

CAMPBELLFORD, June 30. — Miss Lillian Vasper, who has spent the past few months in Belleville, has returned home.

Mr. Ronald MacPherson was in Peterborough yesterday.

Misses Helen Cairns, Verna Shore, Winnifred Carter and Nellie Dunn were in Peterborough on Monday, visiting their friend, Miss Alma Rickey.

Mr. D. F. Robertson and little daughter, of Montreal, were in town yesterday. They were the guests of Mr. Robertson's mother, Mrs. D. Robertson.

Rev. C. F. McIntosh was in Cobourg on Tuesday, attending a meeting of the Presbytery.

Friends will be pleased to learn that Mr. Pope, who was taken ill on Monday, is improving.

Mr. T. E. Moffatt, B.A., High School Principal, and Mr. R. Boyes, Public School Inspector, are presiding at the entrance examinations this week.

The Baptist Sunday School will hold their annual picnic to Percy Boom on Friday (Dominion Day). The picnickers will leave the church by motors about 8 a.m. Accommodation will be provided for all who wish to go.

The inspector of the Standard Bank is paying his official visit to the local branch this week.

Miss Jennie Nelson has accepted a position in Mr. A. L. Reindeau's butcher shop.

The funeral of the late Mrs. John L. Fox, which was held yesterday afternoon, was largely attended. The service was conducted by the pastor, Rev. C. F. McIntosh, and the remains were laid to rest in Mount Pleasant Cemetery.

Garden Party To-night.

St. Andrew's Church will, weather permitting, hold their annual garden party on the school grounds to-night. The 40th Regimental Band will render the music, and there will be tug-of-war and other attractions. The ladies of Burnbrae are known all over for their sumptuous repasts, and no doubt there will be a large attendance.

Rain is badly needed in this district, and although showers pass around us, we have had but scarcely enough to lay the dust. The farmers report the pasture drying up.

Quite a large number from town and vicinity attended the U. F. O. picnic in Cobourg on Tuesday, where they had the opportunity of hearing Premier Drury speak.

BASEBALL

INTERNATIONAL LEAGUE.

	R.	H.	E.
Rochester	0	8	1
Buffalo	5	10	1

Murray and Merritt; Rogers and Bengough.

	R.	H.	E.
Baltimore	11	18	1
Reading	0	4	0

Ogden and Lefler; Swartz and Johnson.

	R.	H.	E.
Newark	5	7	1
Jersey City	7	9	2

Dunning and Smith; Biemiller and Fretage.

AMERICAN LEAGUE.

1st Game—	R.	H.	E.
Boston	5	11	1
New York	8	11	3

Pennock and Ruel; Schawkey and Hofman.

2nd Game—	R.	H.	E.
Boston	3	9	0
New York	5	9	1

Bush and Walter; Mays and Shang.

	R.	H.	E.
Philadelphia	5	16	1
Washington	1	6	2

Harris and Perkins; Zachery and Gharrity.

	R.	H.	E.
Detroit	6	13	2
Cleveland	9	17	1

Leonard and Bassler; Uhle and Nunamaker.

	R.	H.	E.
Chicago	3	12	1
St. Louis	4	12	0

Faber and Schalk; Davis and Collins.

NATIONAL LEAGUE.

	R.	H.	E.
New York	2	4	0
Boston	3	8	1

Tony and Snyder; Oeschger and Oneill.

	R.	H.	E.
Brooklyn	9	14	3
Philadelphia	2	7	3

Milkus and Kreuger; Smith and Bruggy.

	R.	H.	E.
Pittsburg	3	13	0
Chicago	1	8	1

Cooper and Schmidt; Cheeves and O'Farrell.

DOWNEYVILLE CORRESPONDENCE

DOWNEYVILLE June 30.—Miss Kathleen Lucas, nurse-in-training at St. Mary's Hospital, Rochester, N.Y. is home for a short vacation.

Miss Clara Matthews, of Toronto, who has been visiting relatives and friends here, has returned home.

Miss Geraldine Murray of Rochester, N.Y., is home for a short vacation.

Miss Alice McGuire, of Grand Rapids, Michigan, is visiting her aunt, Miss P. Murray.

Miss Norma Matthews, of Toronto, is the guest of her aunt, Miss B. Murray.

There are nine varieties of crows in the United States.

The Pacific walrus is larger than that found in the Atlantic.

HASTINGS MAN DROWNED WHEN CANOE UPSET

BERT SHERWIN SANK BEFORE HELP COULD REACH HIM—NEIL SCRIVER RESCUED.

WERE FISHING

HASTINGS, June 29.—A deep gloom has been cast over the whole community by the news that Mr. Bert Sherwin, son of Mr. and Mrs. Joseph Sherwin, had been drowned in the Trent just in sight of his home. It appears that Mr. Sherwin and Mr. Neil Scriver had gone out fishing in a canoe about 4 o'clock this afternoon when by some means the boat upset and both men were thrown into the river in about 20 feet of water. Their cries for assistance soon brought a large number to the spot and every effort was put forth to save the men. Mr. Neil Scriver was rescued in time to save his life but Mr. Sherwin had sunk to rise no more. Many boats were soon on the spot, grappling irons were brought to the scene and after an hour or more of hard work, the body was recovered. Dr. De La Mat ter was on hand and used every means to resuscitate, but all to no avail, death had claimed him as his victim. Coroner Dr. Richards of Warkworth, was sent for, and the body was removed to Mr. Tate's undertaking rooms. Deceased who was only some thirty years of age, was an employee, of the Hastings Tanning Co., and was a general favorite and a good and faithful workman. He leaves to mourn his untimely death, his young wife and three children, the youngest being a babe of only a few months, also his father and mother, to whom sympathy is extended in their sad loss. The funeral has not yet been arranged for.

Public Meeting

A public meeting was held on the Town Hall on Tuesday evening, when the national Cooperage Company, by the use of lantern slides, demonstrated to the large audience present, their barrels in the course of manufacture. A number of prominent men addressed the audience and tried to show the advisability of giving the company every inducement to locate in Hastings. A number of people have signed their willingness to invest in shares, and the location is almost assured.

Twenty three pupils are writing on the entrance Exams here.

Issued Rain Checks.

A number of the citizens motored to Castleton this afternoon to witness the ball game between Hastings and Castleton. Only one innings was scored when the game was called off owing to a severe storm passing over.

Miss Marie Walsh of Toronto, is spending the midsummer vacation with her parents, Mr. and Mrs. R. Walsh.

Mr. E. C. Prentice is in Roseneath taking charge of the Entrance Exams there.

Presentation to Teacher

The pupils of S. S. No. 8 Percy Dutch Line, surprised their teacher Monday afternoon June 27th, by presenting her with an address and a substantial purse of money. The address is as follows and was read by Clifford Oliver while the purse was presented by Gordon McMillen on behalf of the pupils.

Dear Miss Hinton—As the end of the term is now at hand, and we are about to be severed, we, the pupils of S. S. No. 8, Dutch Line, wish in some measure to express our heartfelt appreciation of your kind services to us a teacher. Your pleasant manner, and your ever-willing way will never be forgotten by us and now, Miss Hinton, we beg of you to accept this little token as a reminder of the happy days we spent as we mingled here together, and we assure you, will ever be remembered by us.

Signed on behalf of the School.

Miss Hinton replied thanking the pupils for their kind thoughtfulness and said that she had spent a very pleasant and happy year among them. Miss Hinton purposes taking a Normal training when the term opens.

Mr. Lansberry, son of Rev. and Mrs. Lansberry of Wellington, was entertained at the parsonage this week by Rev. and Mrs. Hinton and family.

Launching of Church Tennis Club.

The Hastings' Methodist Church have their tennis club in full swing. There is a large membership. The double court is laid out on the lawn of Dr. Hess. The members must let no spare time go to waste.

Committee of managers are Dr. Hess, president, and it may here be stated that the members of the Church League and Sunday School wish to thank him for the use of his fine grounds, Miss Eva Ellis, treasurer; Mrs. M. L. Hinton, secretary.

Mr. E. Prentice laid out the court and is an expert teacher of this sport.

The grounds are equipped with a fine tarred net, rackets, and balls.

The Ministerial Assocaition of the Campbellford district held their annual outing during the week to Percy Boom. Representatives from Campbellford, Seymour, Burnbrae and Hastings were present, and spent a most enjoyable day together.

Mr. W. Atkinson of Warkworth, is in town presiding at the Entrance exams.

AGAINST PACT WITH JAPS IN OLD, NEW FORM

MEIGHEN TELLS CONFERENCE ALLIANCES OUT OF TUNE WITH TIMES AND ARE FUTILE TO PREVENT WAR.

LONDON, June 30.—(By Grattan O'Leary, Canadian Press Correspondent).—The question of the advisability of renewing the Japanese Alliance resolved itself into a full dress debate in the Conference of Premiers yesterday. Right Hon. Arthur Meighen who had circulated his case in confidential document and who intended to speak but briefly, addressed the conference for an hour. Premiers Smutz of South Africa, Hughes of Australia, and Massey of New Zealand followed with speeches of equal length.

Premier Meighen, it is understood urged against the renewal of the treaty either in the present form or with modifications. He pointed out the Canadan objections to it which were largely in line with his arguments already indicated in these despatches but based the greater part of his case.

Upon the claim that the old policy of alliances is out of tune with the times, that alliances, as a means of maintaining peace, have proved futile in the past and the time has now come when new methods ought to be tried for the prevention of war.

TOO LATE

Elderly Maid—Did you advertise for a lady with an engaging personality, sir?

Manager—Yes, but it's too bad, miss; you're about twenty years too late.

IRELAND'S FUTURE EXPECTED TO BE DETERMINED IN SERIES OF SECRET CONFERENCES NOW

MEIGHEN SAYS WE MAY REFUSE SOON "TO CARRY ODIUM OF IRISH STATE"

CHICAGO, Ill., June 30 (Canadian Press).— Acable to The Chicago Tribune from London last night says:

"The Hon. Arthur Meighen, the Canadian Premier, is reported as having expressed himself very strongly to the Government on the Irish issue, saying 'the mess must be cleaned up at once, or the Dominions would refuse longer to carry the odium of sharing in the misgovernment of Ireland.'"

FOR THE TIME BEING THE BRITISH GOVERNMENT IS OUT OF THE ARGUMENT AND WHO WILL SPEAK FOR IRELAND NOW DEBATED.

WAR OFFICE GOES ON WITH ITS CAMPAIGN

(Special Despatch to the Examiner.)

LONDON, June 30. — Ireland's future is expected to be determined in a series of secret meetings which may show the way out of the present bloody impasse.

For the time being the British government is out of the argument. The two Irish factoins are concerned with the question of whether one man shall speak for all Ireland or whether the Sinn Fein will concede Ulster the right to its own spokesman, if the peace conversations with the government are undertaken.

De Valera roused a storm of criticism by writing the Ulster Premier, Sir James Craig, practically demanding a preliminary meeting in Dublin. Sir James' reply, declining such a meeting, was anticipated.

Ulster has acquired a national consciousness in the short time her parliament has been in operation. Sir James had universal backing in Ulster in his stand that Ulster will speak her own mind in the conference called by Premier Lloyd George.

There was some disquiet, many of the officials believing that the serious question still was far from settled. Others knowing of the secret conferences which led up to Lloyd George's open invitation, believed the remaining difficulties would be swept away in private and the way cleared for a peace gathering with both Ulster and South Ireland representatives.

Meanwhile the British government has not slackened its preparations to crush the Sinn Fein by force—the war office is continuing its augmentation of military forces and outfitting them with munitions for carrying out the planned campaign.

PROBE CHARGES OF CORRUPTION

ARREST U.S. PROHIBITION ENFORCEMENT OFFICER AND MORE EXPECTED TO BE TAKEN ON SIMILAR CHARGES.

WASHINGTON, June 30 (Canadian Press).—The charges that Prohibition has proved a very good thing financially for a number of United States Prohibition agents are being investigated by a commission here.

One officer, formerly an assistant departmental chief of the Prohibition Bureau, has been arrested, and is held in heavy bail on the charge of accepting a bribe to put through special permits.

It is stated that other arrests on similar charges are expected within the next few days.

MONSIGNOR COUTORIER IS BISHOP OF ALEXANDRIA

LONDON, June 29.— (Canadian Press.)— Monsignor Felix Coutorier has been appointed Archbishop of Alexandria, Ontario, says a Central News despatch from Rome under the date of Tuesday received here to-day.

PROBABILITIES.

Light to moderate winds, fair and a little cooler at first, but becoming very warm again. 6

Bathing Caps

Fresh Stock
Latest Styles
Lowest Prices

MONCUR DRUG STORE
407 GEORGE STREET
Lowest Prices in City on Patent Medicines

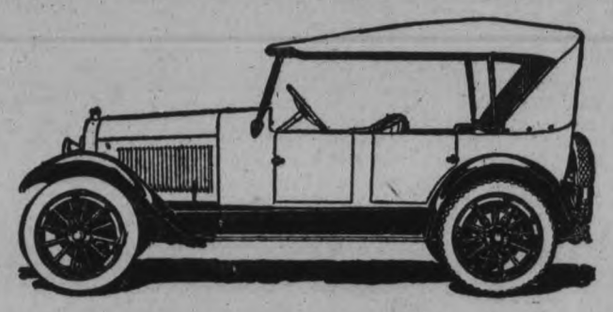

A Car as Fine As Its Wonderful Motor

Everywhere you hear the Chalmers motor spoken of with real enthusiasm by its owners.

It is due the Chalmers motor that it should be praised. For it is truly a wonderful car.

Its Great Performance

It is wonderful in the efficiency it gets from to-day's poor gasoline. In the added miles it returns. In the way it performs and stands up.

These things are largely due to preheating the fuel by the hot-spot before it enters the cylinders.

As a direct result of this fine performance, upkeep and replacement costs on the Chalmers are surprisingly low.

Motor Not Only Feature

But Chalmers excellence is far from beginning and ending with its motor. It is a car that is finely built in every detail.

It affords consummate riding comfort, drives with a minimum of effort, and is beautiful in design and finish. We invite you to look into Chalmers records and Chalmers standing without delay.

Chalmers Motor Co. of Canada, Limited, Windsor, Ont.

5-Pass. Touring Car	$2245	Sport Car	$2445
Roadster	2195	Coupe	3345
7-Pass. Touring Car	2545	Sedan	3445

All Prices f.o.b. Windsor, subject to current Government Tax.

GILLESPIE GARAGE
378 AYLMER STREET PHONE 950

CHALMERS

Evening Examiner

PHONES—Editorial, 1601; Business Office 1600. Private Branch Exchange to all Departments.

The Examiner is a Member of the Audit Bureau of Circulation.

The Daily Examiner, published every lawful evening by The Peterborough Examiner, Limited. Office, 419 George Street.

The Weekly Examiner, published Thursday Morning.

Daily Examiner by mail, $4.00 per year.

The subscription price of The Daily Examiner is $6.00 per annum; that of The Weekly Examiner, $1.50.

U. S. REPRESENTATIVES

Special U.S. Representatives, W. H. Stockwell, 179 People's Gas Building, Chicago, Ill.

New York—Chas. F. Miller, 225 Fifth Avenue.

Advertising rates on application.

R. M. GLOVER, Managing Director

THURSDAY, JUNE 30TH, 1921.

THE HYDRO RADIAL PROBE.

Premier Drury, in the course of an address at the Northumberland County U.F.O. picnic at Cobourg the other day, defended the Hydro radial project, declaring that it would have been breaking faith with the people if the Government had not decided to probe the proposal before definitely committing the Province. The Drury Government was quite justified in ordering an inquiry in regard to Hydro radials and the majority of the people endorse the action of the Farmer-Labour administration in this respect. The chief objection is that the inquiry has been prolonged and dragged out to such an extent as to make the average citizen wonder when it was going to end. So-called experts from far and near have given estimates and conjectures and guesses as to the cost of building radial lines, the expense of operation and the probable profit on deficit. The figures that have been collected must fill many volumes. The delay has given the veteran Hydro enthusiasts an opportunity to say that the probe is a diplomatic way of blocking the whole scheme and to accuse the Government of being, at the best, luke warm towards the project.

OSHAWA'S STREET TROUBLE.

The Oshawa Council submitted a by-law to the ratepayers on Saturday to provide for the repairing of the town's two main business thoroughfares, King and Simcoe streets, and the measure was defeated, due, it is said, to the objection of citizens on other streets to pay for work for the benefit of the ratepayers whose premises are situated on the two streets in question. Civic pride evidently does not mean anything to the people of Oshawa. If there is any worse section of paving in any municipality in Canada than the portion it was proposed to re-surface, its notoriety has not reached Peterborough, and visitors who have seen the roadway or been bounced over it in a motor car are astonished that a majority of the citizens of this—in other respects—progressive town should have been so blind to their own interests or to the welfare of the community that they should refuse to authorize improvements that are entirely necessary. There are roadways in Peterborough of which the citizens are not proud, but compared to Oshawa's two principal business streets or to the main street in Bowmanville, the worst of Peterborough's thoroughfares should be regarded as perfection itself. King street in Oshawa is the connecting link in the Provincial Highway and its present condition is such as to make most motorists decide to detour around the town instead of risking the passage of this wretched road.

DOMINION DAY.

It is to be feared that Canadians enjoy the picnics and sports of their national holiday without much thought for the significance of the anniversary. It is to the majority merely a holiday that gives them a chance to make merry, and the national aspect of the occasion is ignored. We are not a flag-waving people and are rather inclined to be dumb so far as the voicing of our love for our Dominion is concerned. These are not serious faults, and yet there are times when, with all the good-natured amusement we take in the spread-eagle speeches of our neighbor's Fourth of July orators, we might, perhaps, be not amiss if the example of the United States were to be followed in the celebration of the birthday of our Dominion. Numbered in our population are hundreds of thousands of citizens to whom the history of Canada is a sealed book. They know nothing of the formation of the Dominion and July 1st to them simply means a day's release from work. Were it not for the newspapers these new citizens of ours would not even have an inkling of what Dominion Day stands for, and the task of enlightening them should not be left altogether to the papers. At public gatherings an Canada's birthdays a few minutes might profitably be devoted to an explanation of the significance of the occasion, for it is by such appeals to the patriotism of the people that the development of a national spirit is fostered.

CANADA'S BIRTHDAY.

Of all the holidays in the year Dominion Day should be held in the greatest regard by Canadians, for it observes the formation of the great Dominion of to-day and is Canada's one national holiday. Fifty-four years ago to-morrow the union of the Provinces of Canada into one federation was accomplished. There have been great changes since 1867. In population the Dominion has grown from 3,500,000 people to at least 9,000,000, its railway mileage has increased almost twenty times, and in territory it includes nine Provinces and two territories, instead of the original union of Ontario, Quebec, New Brunswick and Nova Scotia. Its fifty-fifth birthday finds Canada prospering and progressive, suffering to some extent from industrial depression, it is true, but a paradise in this respect compared to many other countries. One of the greatest crops in the history of the Dominion is predicted, the unrest and disturbances that have been a port-war development in various parts of the world are unknown in Canada and the future is bright with promise. Canadians should not only be a happy, but a proud people on their national holiday, for they have every reason to rejoice that their lot has been cast in this fair fertile land, and join in the petition of Charles G. D. Roberts' fine verse:

"Father of unity, make this people one.
Weld, infuse them in the patriot's flame.
Whose forging on thine anvil was begun
In blood late shed to purge the common shame:
That so our hearts, the ferver of faction done,
Banish old feud in our young nation's name."

MUNICIPALITIES' DIFFICULTIES.

During the past year attention has been drawn almost every week to some municipality which was having difficulty in meeting its financial obligations. The question of finance, especially that of debt and of raising the revenue necessary to met the debt charges, was prominent at the convention of Saskatchewan municipalities held last week in Prince Albert and reported elsewhere in this issue. The subject was also covered in the report on municipal finance and administration presented at the bond dealers' convention in Toronto earlier this month. It is one of the outstanding questions in Canadian finance at the present time, and will be with us continually for some years to come. In fact, when a country reaches the extent to which Canada has now attained it is unavoidable that some municipalities will be unable to meet obligations undertaken during the period of earlier development, just as some businesses prove unsuccessful and go into the hands of the creditors.

The bond dealers and investors have now had sufficient experience with municipal defaults to arrive at a uniform method of dealing with them. They aim at protecting the bond holders, both as regards capital and interest, though in some cases it is found necessary to postpone part of the interest payments. The attitude of the municipalities, as the other party to the contract, has not always been so clear, and sometimes it has appeared that there was a desire to escape some of their liabilities. When a borrowing municipality maintains its position to be absolutely sound, and later urges upon the bond holders the absolute necessity for relief, the change of attitude is not consistent.

There is a third party which is indirectly concerned in these negotiations. This is the Province. The Province, however, is not responsible for the debts of municipalities within it, though the latter are organized and exist under Provincial laws. The utmost that the Province can safely do is maintain a moderate control over municipal finances, through the limitation of assessment in proportion to property values, debt in relation to assessment, and tax rates. Provincial debts are already burdensome, without the addition of municipal debts, and the admission of any such obligation would moreover encourage municipal defaults. Bond holders and bond dealers must recognize this, and must also recognize that in the field of municipal and perhaps even Government bond investments losses will take place, just as they are found in other investment fields in Canada.—Financial Post.

EDITORIAL NOTES.

The Trent Waterway Development Association does well to boom the scenic features of the waterway. Its value as an attraction for tourists is the greatest asset of the Trent.

The settlement of the British coal strike is the best piece of news since the signing of the Armistice.

Most Canadians hope Carpentier will beat Dempsey, while at the same time they fear he won't.

The Quebec Council is taking a firm stand against the striking firemen and police. No other course is possible if the interests of the people are to be considered.

Rain may spoil a few ball games, but the moisture means wonderful crops.

Some Holiday "Don'ts."

Don't forget what Dominion Day Stands for.

Don't rock the boat.

Don't fail to boil the water.

Don't neglect to make sure of the exact time your train or boat is leaving if you are going out of town.

Don't look for The Examiner to-morrow evening. There will be no edition on the holiday.

Don't knock the ball team if things go wrong. They are more anxious to win than you are to have them do so.

Don't make the mistake of thinking the Carpentier-Dempsey fight takes place to-morrow. Saturday is the date.

WISE AND OTHERWISE

Wonder whether Rainmaker Hatfield had anything to do with the storm that swamped Col. Spencer in Medicine Hat.

Travellers in Africa have observed the Moors fatten girls for the marriage market. Sounds rather primitive, yet there's considerable voluntary fattening and reducing for that same market here.

The foot that used to rock the cradle now steps on the accelerator at street crossings.—Washington Post.

Some people observe these hot days that the excessive heat causes sluggishness of thought. Others, naturally, notice no difference.

Writing in The New York Times, Benjamin de Casseres defends the much-maligned "movies," declaring that in such a brief period of existence no art has made such progress. Now we see why the era of the revival of art in Europe forms a part of the "Dark Ages."

Robert Louis Stevenson as a boy had an unquenchable desire to become a pirate. Had he lived until recent years of profiteering he could have achieved this.

If some of the proposed legislation now tabled before United States legislative bodies is enacted, orators at Fourth of July celebrations over there this year will, in reading the Declaration of Independence, omit the phrase, "Life, liberty and the pursuit of happiness."

Old Omar would find life hard in these days of prohibition enforcement officers.

And speaking of Omar, his "Rubaiyat" is to be produced as a "movie." Strange to say, it will be presented under its original title, such catch-phrases as "Persia's Prettiest Pets" and "The Romance of the Grape" having been passed up.

George Bernard Shaw says that Shakespeare would have liked Charlie Chaplin. Probably more than he would have liked George Bernard.—Norfolk Virginian-Pilot.

LOCAL MARKETS

GRAIN.			
Fall wheat, bush	$1 53		
Marquis wheat, bush	1 45		
Spring wheat, bush	1 40		
Bran, wholesale	31 25		
Shorts, wholesale	33 25		
Peas, bush	1 75		
Pastry flour, wholesale	5 00		
Bread flour, wholesale	5 25		
Bread flour, retail	5 50		
Flour, retail	5 75		
Oats	40		
Barley, per bush	70		
Buckwheat	70		
VEGETABLES.			
Turnips, peck	20		
Potatoes, wholesale	25		
Potatoes, bag	40		60
Potatoes, peck	10		25
New potatoes, peck	60	70	
Beets, peck	25		30
New beets, bunch	10		15
Parsnips, peck	30		35
Celery	15		30
Lettuce	05		
New cabbage, pound	10		
Beans, bush	4 00		
String beans, lb	40		
Onions, 4 to 6 lbs. for	25		
Tomatoes, lb	25		30
Cucumbers	10		15
Horse radish, bunch	10		
Green peppers, each	15		
Head lettuce	10		
Sweet potatoes, lb	15		
Carrots, new, bunch	10		15
Cooking onions, lb	05		
Bermuda onions, lb	10		
Radishes	05		
Parsley	05		
Spinach, lb	10		
Asparagus, bunch	10		15
Watermelons	1 50		1 75
Cantaloupes	25		55
HIDES AND WOOL			
Cow hides, heavy	04		
Cow hides, light	03		
Horse hides	2 00		2 50
Calf skins, veal	12		
Calf skins, kips	10		
Sheep skins	50		70
Lamb skins	14		
Fine wool	15		
Medium wool	12		
Coarse wool	08		
DAIRY PRODUCTS.			
Creamery butter	30		35
Whey Butter	25		
Dairy butter, lb	30		
Oleomargarine	35		
Eggs, wholesale	24		28
Eggs, retail	28		30
Shortening, lb	16		19
Lard, per lb	19		20
Cheese, lb	38		40
New Cheese	25		30
FRUIT.			
Bananas, dozen	40	60	
Navel seedless oranges, doz	25		
Valincio oranges, dozen	30		80
Lemons, dozen	30		60
Grapefruit, 3 and 4 for	15		20
Cocoanuts	15		
Apples, peck	50		1 00
Winesap Apples Box	4 00		
Smyrna figs, per lb	30		
Cooking figs, lb	18		
Dates, lb	18		
Mixed nuts	30		
Strawberries, quart box	25		30
Pineapples	25		40
Peaches doz	20		40
Apricots doz	20		30
Plums doz	15		45
Pears doz	30		
Black Cherries 6 qt bkt	2 50		
Red Cherries bkt	1 00		1 25
Cherries bkt	1 25		
Gooseberries qt	20		
Blackberries lb	30		40
FISH.			
Steak cod, lb	15		
Salmon snacks, lb	15		
Salmon snacks, lb	35		
Pink Salmon	18		
Oysters, quart	1 50		
Bloaters, each	05		
HAY.			
Hay, ton	22 00		24 00
Hay, baled	30 00		
MEATS.			
Geese	40		
Beef, lb	10		40
Chicken, lb	30		40
Live hogs	12 00		40
Dressed hogs	20 00		
Lamb	35		
Bacon	40		55
Pork	25		40
Mutton	10		35
Sausages	22		24
HONEY.			
Comb honey, lb	30		40
White clover honey, lb	28		30
Honey, buckwheat lb	23		26
WOOD.			
Mixed wood, cut, cord	13 00		
Hardwood cut split cord	15 00		17 00

"WHAT'S IN A NAME?"

Mr. Nicklepinch—Haven't I given you my name? What more do you want?

His Wife—I want the privilege of signing it to checks that will be honored at the bank.

Sun Life's Jubilee Year

1871, an Idea—
1921, a World-wide Institution!
Fifty years of service to the assuring public.
Fifty years of progressive methods.
Fifty years of fair dealing.
For information as to Policies, communicate with THE SUN LIFE ASSURANCE COMPANY OF CANADA, 402 Water Street, Peterborough, Ont.

W. H. HILL

'Phone 14 MANAGER, CENTRAL ONTARIO.

Smoke

T&B

A distinctive blend of selected Virginia leaf

MAXWELL

The good Maxwell is a paying investment for busy men and women. It broadens their activities in both business and pleasure. Its low upkeep results in the actual saving of money.

Maxwell Motor Co. of Canada, Limited, Windsor, Ont.

Touring Car - $1,185 Coupe - - $2,050
Roadster - - 1,185 Sedan - - 2,200

All prices f.o.b. Windsor, subject to current Government Tax

GILLESPIE GARAGE

378 AYLMER STREET PHONE 950

Fourteen Reasons Why You Should Help

1—Clarkewood—Residence for blind girls, Sherbourne St., Toronto.
2—Pearson Hall—Residential and Training Quarters for blind soldiers, Beverley St., Toronto.
3—Library and Publishing Dept.—142 College St., Toronto. Free distribution of Literature and Music.
4—Industrial Dept. for Men—Shops in Toronto, Ottawa, Halifax and Winnipeg.
5—Vocational Work Shop—For men, 115 King St. E., Toronto.
6—Industrial Dept. for Women—64 Baldwin St., Toronto.
7—Massage Classes—Successful graduates gaining reputation throughout Canada.
8—Prevention of Blindness Dept.—Activities in Maritime Provinces, Ontario and Western Provinces.
9—Home Teaching Dept.—Works throughout Canada.
10—After Care Dept.—Books, music, social calls, relief and general follow-up.
11—Social Relief Committees of Women's Auxiliary of the Institute in various centres.
12—Sales Room—Retail store at 712 Yonge St., Toronto.
13—Normal Home-Teachers Class—George St., Toronto.
14—Placement Work—Re-adaptional training for pre-war occupations.

Help the Blind to Read

(3)

IF you were blind, and unable to read—imagine the prospect!

Only a few years ago the blind of Canada had to ask kind-hearted relatives and friends to read to them. At other times they sat in their darkness, brooding over their helplessness.

To-day the blind can read! There are books with raised letters to make this possible. From reading these books they obtain pleasure that is simply immeasurable.

Our Library and Publishing Department has collected a library of about 9,000 volumes, all printed in the Braille embossed type, which the blind people have been taught to read with their fingers. From this library blind Canadians from all parts of Canada and Newfoundland get books. They await the arrival of these volumes with an eagerness that would be an inspiration to you to behold.

To date this invaluable library has cost $8,000 per year. The books are expensive to purchase in the first place and there is no income from the subscribers. Help us buy new books for the blind. Contribute to this noble cause.

"Lighten Their Darkness"

Send your subscription to the Fund being raised by this newspaper.

Canadian National Institute for the Blind

Head Office:
36 King Street East
Toronto, Canada

TRADE MARK

ETC., ETC. AD NAUSEAM

McClary's Protected Element

McClary's Protected Element is the final touch of perfection in the Electric Range.

Keeping the many wire coils in the Elements free from grease, dirt and damage is assured with McClary's Protected Element. Dirt impairs heat radiation.

Salt in grease or water may fuse the coils—burn them out, cause damage and repair bills.

McClary's Elements are encased in disks of tough, protecting porcelain made by a secret process.

The wire coils are embedded in the porcelain disk, snugly protected from damage of any kind.

McClary's Electric Range

The tough, smooth disk heats quickly, retains the heat, will stand any amount of wear with heavy pots and pans — cannot get out of order like the exposed Elements of ordinary ranges.

—In fact, it eliminates Electric Range worry.

McClary's Protected Element is only one of many advantages you get in a McClary's Electric Range.

Next to the Protected Element, McClary's seamless, jointless oven is the most valuable feature of McClary's Electric Range — sanitary, clean and efficient.

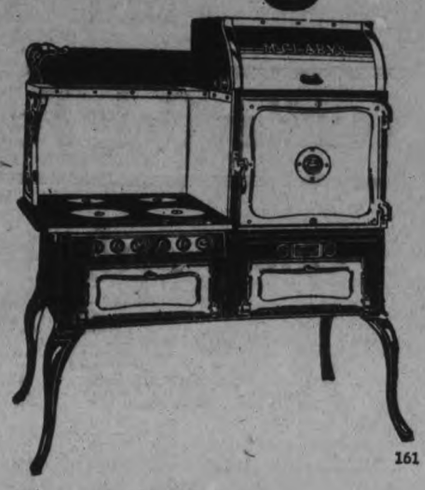

161

Adamson & Dobbin

CROP CONDITIONS

The following is a summary of reports made by the Agricultural representatives to the Ontario Department of Agriculture.

Hay is being cut much earlier than in ordinary seasons. The average yield for clover and timothy will be comparatively light, some representatives putting it at about half a crop.

Alfalfa and sweet clover have been giving more satisfactory results for the first cuttings.

Kent is of opinion that some fields of fall wheat will be ready for harvesting in about a week, and says that there is considerable Hessian fly in a number of the early sown fields. Rye is also coloring for ripening.

Oats, barley and other spring grains are likely to be short in straw this year unless timely showers come.

Early potatoes are doing well in Lincoln. The representative reports that he marketed some on June the 17th. They have been bringing $3 a bushel in Essex, where the crop has also been unusually early.

The hot weather has been just the thing for corn, but like the other field crops, it would be the better for more moisture.

Essex reports that outdoor tomatoes were ripening during the week, and have been selling at $3.75 a basket.

Lincoln reports that peach trees in cultivated orchards are recovering from leaf curl.

Blight and the hot, dry weather have been lessening both the yield and the length of the bearing season of strawberries in nearly every fruit district. Speaking of the former trouble the Lincoln representative observes: "Expert opinion is divided on the injury caused to strawberry patches. Some contend that it is due to blight, while others contend the injury has resulted from late spring frosts damaging the roots and so arresting flow of sap."

Raspberries are promising a good yield so far.

Prices of bacon hogs are holding well around $12 a cwt., although a respresentative in eastern Ontario speaks of a shipment purchased at $10. Young pigs are scarce and dear. The Port Arthur representative reports sales at the weaning age from $10 to $12 each. Brant, however, quotes them as selling at $12 a pair.

Cattle upon the grass are practically at a standstill, as the very warm and dry weather prevailing has been affecting the pasture. There has been a noticeable falling off in the milk flow, but not so seriously as some feared.

During the week cheese has been selling on local boards at fram 15 3-16 to 17c a lb.

The Lambton representatives says: "The following incident is typical of the cattle situation as it affects the farmer of this country. One farmer in relating his experience says that he purchased $4,005 worth of stockers last fall, fed them all winter the crop that grew on 170 acres of land and sold them about a month ago for $4023. This shows how the farmers have to take their losses."

The Simcoe representative reports: At a recent sale in this county of pure bred live stock, prices showed quite a slump from last year although as far as the bulls were concerned in most cases they brought full value, ranging from $71 to $120 for ordinary year olds. The cows being a little better bred, brought more; but they were really under value in most cases, the highest price being 202 and the lowest $65."

Lambton states that a number of married men with families have been placed at wages averaging about $400 a year, with cottage, etc.

WATER!
at the turn of a tap

You pump over a ton of water every day. Your wife carries over two thousand heavy pails of water every year.

My Toronto Windmill will do away with all that drudgery.

It provides a supply of running water for your kitchen, bathroom, or garden. It gives you water for your stock without time lost or effort expended.

Toronto Windmill initial cost is low. Its upkeep—only an occasional oiling.

Quiet, cheap, powerful—the time and labor saved will pay for itself in a single season, with continual comfort thrown in.

Come in and talk it over, next time you're in town. It will pay you.

J. E. STEPHEN

PETERBOROUGH ONTARIO

ONTARIO WIND ENGINE & PUMP CO. LIMITED

TORONTO

CUT PRICES FOR MEAT THURSDAY & SATURDAY

These cuts will Solve the High Prices of Meat

BEEF

Best Rib Roasts, lb.	22c to 25c
Best Shoulder Roasts, lb.	18c to 20c
Chuck Roasts, lb.	15c
Boiling Beef, lb.	8c to 12½c
Veal Chops, lb.	25c to 30c
Veal Shoulder Roasts, lb.	20c
Veal Loin Roasts, lb.	25c
Stewing Veal, lb.	10c to 15c
Yearling Lamb Chops, lb.	25c to 30c
Yearling Lamb Legs, lb.	30c
Yearling Lamb, Stewing, lb.	15c

W. KEMP & SON, 352 Charlotte

PHONE 149

EAST EMILY HAPPENINGS

EAST EMILY, June 29. — The Epworth League of the Bethel Methodist Church held their annual garden party on the church lawn on Friday night, June the 24th, when a large number gathered to share in the strawberries, cakes and pies with which the tables were ladened. The programme was rendered in the church, and consisted in part of speeches by the Rev. Mr. Harrington of Bethel, and the Rev. Mr. Stillman, of Omemee. The Misses Lowe gave a duet. The Rev. Mr. Mellor, of Oakwood, contributed a very interesting address on his five months' work in a construction camp. The Misses Lowe then sang another duet, which please the audience immensely. The programme was closed by singing God Save the King and every person went home highly delighted with the evening's entertainment.

The electric storm which passed over this district last week caused considerable damage. Mr. and Mrs. John Lintick were both knocked unconscious in their home on the 3rd Line of Emily, and on recovering consciousness again, found that the wood shed was starting to burn. Fortunately they extinguished the blaze before any damage was done.

Ripe Raspberries.

The raspberries are getting ripe, and there are all prospects of a bountiful crop this season.

Franks-Boate Nuptials.

On Wednesday, June 22nd, in St. James Church, Emily, Miss Christina Boate, daughter of Mrs. George Boate, and Mr. Wilbert Franks, son of Mr. and Mrs. George Franks, Peterborough, were united in marriage, the Rev. Mr. James, of Omemee, officiating.

The bride was unattended, and looked charming in a taune suite and black hat. She carried a shower bouquet of roses. Mrs. Ross Boate played the Wedding March. The church was beautifully decorated with daisies and roses.

The young couple left amid showers of confetti on the 5 o'clock train for points west, and on their return will reside on Water Street, Peterborough.

Social Mention.

Mr. and Mrs. W. Clarke motored to Peterborough on Saturday.

Mr. Ira Switzer and sister, Miss Cora, were visitors to Lindsay on Monday.

Mr. and Mrs. Wilfred Jackson motored to Peterborough on Saturday.

Miss Pearl Reid, teacher for S. S No. 13, has left for her home in Toronto, where she will spend her summer vacation with her parents. Miss Reid will resume her duties as teacher in this school after the holidays.

Mr. and Mrs. Gabriel Switzer are spending an extended visit with their daughters, the Misses Jones, of Midland.

Miss Beatrice Fee and Miss Freda Moncrief spent Sunday at Pleasant Point.

Mr. and Mrs. Sam. Fee motored to Peterborough on Sunday to attend the Decoration Day ceremonies.

A large number of people motored from Omemee to the Bethel garden party last Friday night.

Mr. and Mrs. Wilbert Fee and little daughter, Frances, attended the horse races held in Lindsay last week.

Mrs. Mills, accompanied by her daughter, Mrs. Cleve Bailey, and children, have returned home after visiting the former's daughter, Mrs W. Guthrie, of Mumford, United States.

Mrs. Albert Davis has returned home, after spending an extended visit with her son, Mr. John Dairs, of South Monaghan.

Miss Ella Switzer spent the week-end with Miss Marion Carey, of Omemee.

Master Lewers Deyell is visiting his grandmother, Mrs. Robert Lewers, of Fraserville.

Mr. Eugiene Switzer and sisters, Ella and Ida, motored to Lindsay last Thursday evening and attended the Chautauqua.

Mr. and Mrs. S. Connel, of Fairmount, attended the Bethel garden party last Friday evening.

Mr. and Mrs. Vincent Franks and family visited friends at Orange Corners on Sunday.

600 MEN APPLY FOR WORK; MANY ARE DESPERATE

MONTREAL, June 29.— (Canadian Press.)—Over six hundred men applied for work to-day on the site of the new nine million dollar Mount Royal hotel. The number actually engaged on the work at present is ninety-one. Most of those applying to-day were literally desperate. One man even went so far as to threaten a contractor with physical violence if he did not take him on.

WILSON'S FLY PADS

Kill them all, and the germs too. 10c a packet at Druggists, Grocers and General Stores.

APSLEY FOOTBALL TEAM SCORES WIN IN OPENING GAME

APSLEY, June 29. — Apsley is waking up. It now has a football team—a real live team that is likely to make a name for itself if it can last. The formation of the team is viewed as a revolt against petticoat government to which the young men have been subject for some time, and already rumours of offers of compromise from the fair enemy are in the air.

On Thursday last the team journeyed to Glenalda to the Methodist picnic there and played a match against the Purdeyville team, which resulted in a victory for Apsley, the score being 1-0, the winning kick coming from Charlie Smith from a pass by Stanley Windsor in the last minute of the game. Apsley had most of the play throughout, and if the half-backs had supported the forward line better the score would have been greater. Purdeyville has promised to play a return game at Apsley on July 8th on the St. George's church picnic grounds and a good game is expected. Apsley's team was as follows: Goal, W. Garnshaw; full-backs, Stanley Windsor, William Garnshaw; half-backs, Roy Brown, Tom Lean, Elijah McKay; forwards, Vernal Windsor, Jim Lean, Will Johnson, Lloyd Young, Charlie Smith.

The Rev. C. A. G. Spence acted as referee.

Purdeyville has a good team, but lacking combination and dash. Apsley's former reputation as an invincible team also had its effect upon the opposite side, affecting the morals of the team considerably. However the tables may be turned on the return game.

On account of the postponement of the church picnic to July 8th, the last day for receiving entries for the bird houses competition has been fixed for July 5th. All entries must bear the name, age and school section attached, and be delivered at the parish room. Entries for the mile championship race must be made not later than July 6th. Admission to the picnic grounds by tickets only. Adults, one dollar, children 50 cents—or if purchased before the day 75 cents and two for 75 cents respectively.

The Rev. C. Spence acknowledges with thanks for the Marshall family $10 from Mr. and Mrs. T. Z. Webster, Lakefield, and clothing from Mr. Pattrick, Belleville.

Writing Examination.

The entrance examination started at the school here on Tuesday. About seventeen from the district are writing and the school accommodation is severly taxed. Desks and seats had to be improvised to accommodate the candidates.

Rain is badly needed. A slight shower fell on Monday night —not enough to lay the dust. Oats and hay on knolls and high ground are drying up. The raspberry crop will, after all, be a failure unless rain comes at once.

Mr. Philip Elmhirst's condition is much improved since last week.

Mr. and Mrs. Norman James and family made a motor trip to Apsley on Sunday returning to Dunsford the same evening.

Miss Grant returned on Saturday after visiting friends in Toronto.

TRENT RIVER HAPPENINGS

TRENT RIVER, June 29.—A few local showers passed over this locality yesterday, but not sufficient to be of any benefit to the crops.

Misses L. Taylor and Olive Haig of Toronto, are guests at the Sedgwick House.

Miss Dayman of Toronto, is a guest at the Sedgewick House.

Mr .and Mrs. Osborne of Toronto, are guests with Mr. and Mrs. Goodman at the McCleary cottage.

Mrs. Jewett and children of Toronto are holidaying at Pleasant Hill.

Mr. and Mrs. Bradford and friends motored home to Toronto this week after spending a week at 'Sockwyn.'

Mr. Ed. Howse returned from Toronto yesterday, where he went to his home over Sunday.

Mr. Fred Gain, of Toronto, spent over Sunday with Mrs. Gain at the Christie cottage.

Spring grain look favorable, notwithstanding the great need of rain, and the hay crop is light.

Eggs have gone up to 30c. and butter still sells at 35c. Porkers are selling at 12 1-2 cents live weight.

Guests at Cedar Isle this week are Mr. and Mrs. T. Bilton, and Mr. Beird of Toronto. A full house is expected over the holiday.

Out To-day "His Master's Voice" Records for July

VOCAL SELECTIONS			
Dearest One (Duet) Vivian Holt-Lillian Rosedale	216284	10	$1.00
Don't You Remember the Time? (Duet)			
A Little Home With You (Baritone) Elliott Shaw	216285	10	1.00
Orange Blossoms Charles Hart and Crescent Trio			
Ain't We Got Fun (Comic Song) Billy Jones	216286	10	1.00
Hokey Pokey (Comic Song) Billy Jones			
Wait Until You See My Madeline Charles Harrison	216287	10	1.00
Pegeen (Tenor) Charles Harrison			
The Minstrel Boy (Tenor) Glandon Roberts	216302	10	1.00
Believe Me If All Those Endearing Young Charms			
Somewhere A Voice is Calling (Tenor) Charles Harrison	216303	10	1.00
Little Mother of Mine (Tenor) Hughes Macklin			
Salut d'Amour (Love's Greeting) (Whistling) Margaret McKee	18755	10	1.00
Invitation (Whistling) Margaret McKee			
My Old Kentucky Home and Old Black Joe (Hand-saw music) Frank Hanford	18767	10	1.00
Down in Arkansaw (Comic) Myers and Hanford			
DANCE NUMBER			
Legend—Medley Waltz Joseph C. Smith and His Orchestra	18761	10	$1.00
I'll Keep on Loving You—Fox Trot The Benson Orch. of Chicago			
INSTRUMENTAL RECORDS			
Marche Romaine (Gounod) Victor Orchestra	18754	10	$1.00
(1) Gavotte in B Flat (Handel) **(2) Giga** (Corelli) **(3) Second Gavotte** (Sapellnikoff, Op. 5, No. 2) Victor Orchestra			
(1) Heavenly Aida (from "Aida") (Verdi) (Violin Solo) **(2) Heaven May Forgive You** (from "Martha") (Flotow) (Oboe Solo) **(3) Habanera** (from "Carmen") (Bizet) (Flute Solo) **(4) Miserere** (from "Trovatore") (Verdi) (Cornet Solo) Victor Orchestra	18759	10	1.00
(1) Song to the Evening Star (from "Tannhauser") (Wagner) (Violoncello Solo) **(2) Toreador Song** (from "Carmen") (Bizet) (Viola Solo) **(3) Soldiers' Chorus** (from "Faust") (Gounod) (Bassoon Solo) **(4) Woman is Fickle** (from "Rigoletto") (Verdi) (Celesta Solo) Victor Orchestra			
President Harding March United States Marine Band	18768	10	1.00
National Capital Centennial—March United States Marine Band			
Orange Airs Medley No. 1—Protestant Boys; Sons of William Miro's Band	216288	10	1.00
Orange Airs Medley No. 2—Orange Feather; Boyne Water			
BLUE SEAL RECORDS			
Monastery Bells Merle Alcock	45247	10	1.25
It Was the Time of Lilac Elsie Baker			
Going to Marry 'Arry on the 5th of January	55138	12	2.00
O'er the Hills to Ardenteny Sir Harry Lauder			
RED SEAL RECORDS			
An Open Secret Frances Alda	64960	10	1.25
Quartet in C Minor—Allegretto Flonzaley Quartet	74685	12	2.00
La Sonnambula—Come per me sereno Galli-Curci	74644	12	2.00
Serenade Mabel Garrison	64966	10	1.25
La Favorita—Spirto Gentil (Spirit so Fair) Beniamino Gigli	74688	12	2.00
Gypsy Airs No. 1 (Zigeunerweisen) (Violin) Jascha Heifetz	74689	12	2.00
Melody in A Major (Violin) Fritz Kreisler	64961	10	1.25
Don Carlos—Dio, che nell' alma infondere Martinelli-de Luca	89160	12	2.00
Beneath the Moon of Lombardy John McCormack	64962	10	1.25
Prelude in G Sharp Minor (Piano) Sergei Rachmaninoff	64963	10	1.25
Turkish March (from "The Ruins of Athens") (Piano) Samaroff	64965	10	1.25
Symphony No. 1, in C Major—Finale Toscanini-La Scala Orch.	74690	12	2.00
Love Sends a Little Gift of Roses Reinald Werrenrath	64964	10	1.25

Ask to hear these new selections played on the

Victrola

at any "His Master's Voice" dealers

Manufactured by Berliner Gram-o-phone Co., Limited, Montreal 21255

Perfect Service in Victrolas and Records at the Finest Victrola Parlours in Peterboro

Heintzman Hall

Royal Bank Building - Hunter Street

Visit the New Victor Service Parlours, with

Weber's Drug Store, 220 Charlotte St.

Victrolas and Complete Stock of Victor Records

OPEN EVERY EVENING

E. V. Warne, Jeweller

325 George St., Near Charlotte

Is the Authorized George St. Agent for "His Master's Voice" Victor Records.

New and Direct the Factory.

NORWOOD PERSONALS

NORWOOD, June 29.— Mr. and Mrs. Bruce Puffer, of Havelock, spent Monday at the home of the former's parents, Mr. and Mrs. Isaac Puffer.

Mr. and Mrs. J. McCarthy were guests on Sunday at the home of Rev. Father McCarthy.

Miss Effie Reid of Lang, was in town on Monday.

Mr. and Mrs. E. J. Laing spent Sunday in Hastings.

Mrs. LeMoire, of Hastings, is visiting Mrs. Wannamaker.

Mr. and Mrs. Adam Patterson are spending a few days at their cottage at Stoney Lake.

Mr. and Mrs. Roy Watson visited in Hastings on Sunday.

Mr. Lloyd Duffield has been visiting in Toronto.

Miss Drusilla Mee of Toronto, is a guest of her sister, Mrs. Bitten.

Mr. Barnes of Keene, was in the village on Monday.

Forty-eight pupils are writing on the Entrance examinations here. Mr. Lawlor is presiding.

Dr. Hess of Hastings, was in the village on Monday.

Mr. Honeybell of Watertown, is visiting at the home of Mrs. W. Andrews.

Master James Mullen of Peterborough, is visiting his aunt, Mrs. B. W. Squire.

Miss Turner of Trenton, is visiting her cousin, Mrs. H. Carr.

The Norwood Public school closed on Wednesday.

Miss Janet Brackenridge, of Indian River, has been spending a few days with Norwood friends.

Mr. and Mrs. Robert Webster were in town on Wednesday on their way to Lakefield to attend the funeral of the former's mother, the late Mrs. Thos. Webster.

A teaspoon contains 60 drops of water.

Cabbage in its wild state does not

Asparagus is one of the oldest vegetables

ECZEMA You are no experimenting when you use Dr. Chase's Ointment for Eczema and Skin Irritations. It relieves at once and gradually heals the skin. Sample box Dr. Chase's Ointment free if you mention this paper and send 2c. stamp for postage. 60c. a box; all dealers or Edmanson, Bates & Co Limited, Toronto.

"The National Smoke"

WILSON'S BACHELOR

Still the Most for the Money 10c.

ANDREW WILSON & CO TORONTO AND MONTREAL

FLEET FOOT

Sport Shoes

THE very name suggests the kind of shoes they are. FLEET FOOT—light, easy, flexible—springy and buoyant when walking the links—firm and sure when on the tennis court and bowling green.

FLEET FOOT shoes were designed originally for sport. Men liked them so well—found them so restful and comfortable—that they demanded FLEET FOOT styles for every-day wear.

Then wives and mothers and girls in dainty summer gowns insisted on having FLEET FOOT Pumps and Oxfords.

Now, there are styles for every member of the family—men, women, boys and girls—for morning, noon and night—work and play—in town and for holiday time.

Genuine FLEET FOOT shoes have the name stamped on them. It pays to get the genuine FLEET FOOT—pays in style, comfort, long wear and economy.

Ask your Shoe Dealer for Fleet Foot and make sure you get Fleet Foot.

DOMINION RUBBER SYSTEM

61

RAINMAKER HATFIELD ON LAST LEGS; FARMERS PEEVED, CROPS BURNING

(Special Despatch to the Examiner.)

LETHBRIDGE, Alta., June 30. — Rainmaker Hatfield is on his last legs. With the crops in the Medicine Hat territory burning up in a temperature which for the past ten days has ranged from 85 to 96 in the shade, the maker of weather is non persona grata with the grain growers in the south eastern corner of Alberta.

One week more without rain, and Mr. Hatfield will be about as popular as the Meighen government proved to be on Monday in the Medicine Hat constituency.

Hatfield's precipitation record for May and June to date still stands at 2.23 inches and a copper sky is not promising any increase. However, Hatfield, if he is nothing else, is optimistic.

On Saturday afternoon a meeting with the rain maker was set by the executive of the Medicine Hat Agricultural Society which last winter employed him to make the clouds perform this summer. Some mighty plain speaking was indulged in by the representatives of the farmers, who pledged himself to pay Hatfield $8000 to produce four inches of rain during May, June and July; and he was told to produce it and do it without delay. Hatfield, however, was candid; he declared that conditions for bringing in moisture have been unusually poor, but stated that unless all signs failed there would be a good rain before the week is over.

The last rain fell two weeks ago to-morrow, and was a fairly good one, so that the crops in the summer fallows are worrying along, and if Hatfield's promises are true the farmers may have enough crop to be able to dig up the necessary eight thousand but should the man from California fail again this week, as he did in Alaska in 1906, there is a good deal of talk that he will purchase an extra pair of shoes, and make the trip over land into Montana via the Cyprus Hills route.

Hatfield started out this spring playing the strong end of a 31 to 6 shot. This week will tell whether he goes home a winner or on his uppers.

GOOD PROGRESS AT FILTRATION PLANT IS MADE

IS NOW THOUGHT WORK WILL BE FINISHED SOONER THAN FIRST ESTIMATED.

With about 150 men employed on the entire work the two contracting companies building the filtration plant and the 2,000,000-gallon filtered water reservoir report good progress, and it is confidently expected the plant will be opened much sooner than originally estimated.

The work on the plant itself is well advanced and the part known as the settling bed, which is really a huge concrete reservoir in which the water temporarily rests, is practically complete.

To speed up the laying of the concrete floor on the large reservoir a night gang has been working, and the floor is now finished and pouring the walls will be proceeded with. The reservoir measures 170 by 140 feet and will be 15 feet deep. The cement which is being used is waterproofed by mixing a special compound in it, the composition of which is carefully guarded by the company. This waterproofing adds considerably to the cost of laying, but ensures the absolute resistance of the cement to all action by the water, the contractors say.

Saving by Nearest of Pit.

As the gravel for the concrete is obtained within 100 yards of the work a great saving has been effected in time and cost, as was similarly experienced on the Hunter street bridge. A powerful crusher is operating across the road in the pit. Boulders and rocks of all sizes disappear in its gullet and reappear ground up in suitable sizes. The crusher has disturbed a whole colony of sand martins who lodged in the pit. The birds have transferred their headquarters to th bank of earth thrown up out of the reservoir, and over the heads of the workmen on the reservoir the birds in hundreds are circling and setting up a din that almost drowns out the two cement mixers.

SAYS ACID STOMACH CAUSES INDIGESTION

Excess of hydrochloric acid sours the food and forms gases.

Undigested food delayed in the stomach decays, or rather, ferments the same as food left in the open air, says a noted authority. He also tells us that Indigestion is caused by Hyper-acidity, meaning, there is an excess of hydro-chloric acid in the stomach which prevents complete digestion and starts food fermentation. Thus everything eaten sours in the stomach much like garbage sours in a can, forming acrid fluids and gases which inflate the stomach like a toy balloon. Then we feel a heavy, lumpy misery in the chest, we belch up gas, we eructate sour food or have heartburn, flatulence, water-brash or nausea.

He tells us to lay aside all digestive aids and instead, get from any pharmacy four ounces of Jad Salts and take a tablespoonful in a glass of water before breakfast and drink while it is effervescing and furthermore, to continue this for a week. While relief follows the first dose, it is important to neutralize the acidity, remove the gas-making mass, start the liver, stimulate the kidneys and thus promote a free flow of pure digestive juices.

Jad Salts is inexpensive and is made from the acid of grapes and lemon juice, combined with lithia and sodium phosphate. This harmless salts is used by thousands of people for stomach trouble wth excellent results.

SAVE IT WITH ICE!!

SANITARY ICE SUPPLY

SAVES—

Your Food
Your Health
Your Time

You Pay Only For What You Use

Costs only a Few Cents a Day IS TRUE ECONOMY

CALL 147

Prompt & Dependable Service

SANITARY ICE SUPPLY

836 WATER STREET

SOUTH AMERICA A HAVEN FOR REDS

WHEN RUSSIA GETS TOO HOT LEADERS WILL GO THERE.

REVAL, Esthonl, June 30. — According to recently intercepted correspondence from Communist officials in Moscow to Communist agents abroad, advising them of the "inside situation" in Russia, South America is looked upon as a final haven of refuge by many of the less hopeful Bolshevik leaders in event Russia becomes too hot for them.

One of these letters recently published in a Reval newspaper, the Posldnie Novosti, advises one of the official's friends, who now is apparently in Germany, to "convert your valuables into dollars as frequently as you can, or, better still, into South American currency."

"The Octobrists," the letter adds, meaning by them those Communists who participated in the October, 1917 revolution "are frequently sending their families abroad. Soon it may be I shall send my wife across to you, in which case try to put her up as best you can."

Referring to the political situation this Communist wrote: "Illitch — (meaning Lenine, that being his middle name by which he is popularly known in Russia) is weakening; Zinovieff has grown too fat. Trotzky alone remains as of old the unrecognized Napoleon, but he is 'evolutionizing' also."

In connection with the sending abroad of the families of the "Octrobrists," this letter goes on: "Will you kindly keep a detailed account of their arrivals and of their means? Further, by a decisoin of the military department of the party, I want you to withdraw from the banks all the deposits at your disposal and put them in safe hands. Bring to Switzerland one third of the 'iron fund' and hand it to B——. The rest can be left in Germany for any eventualities."

The writer constantly refers to the ruling councils of the Bolsheviki as "the Olympians,' and remarks that "our Olympus is going the pace too fast."

"From January," he says, "the situation in the council of the party and in the Central Committee, has come to a point to the last degree. The results of these conflicts was the expulsion of Comrades Krylenko Bontch-Bourovietch, Dubov, Blumenthal, and many others. This was the last gesture of the gay party gods. For a word said against Illitch, Krestinsky or Zinovieff, even not in public, ostracism is imminent."

Flower Girl—Can I offer you something for Madam, sir—?

Diner—No, thanks.

"Violets? A box of Bon Bons?"

"No."

"Oh, just a little rose!"

Diner — I said No, I meant No. Can't you see we're married?

SUMMER SEVERE TIME ON POULTRY.

Cleanliness Is Great Factor in Warm Weather.

At no time of the year does cleanliness count for more in the poultry business than when the warm weather commences. Fowls kept in closed, stifling sleeping quarters cannot be in a really healthy condition, or give very good returns. It would be much better to have the windows removed from the poultry house, to have them cleaned and stored away in some place where they could not be damaged until needed again, and pieces of wire netting put in place of the windows. This will keep out any vermin and at the same time allow more fresh air for the fowls. Many of the losses among adult fowls in the summer season are the result of unhealthy roosting quarters.

The poultry house should be thoroughly cleaned. Give the roosts a good coat of kerosene or some liquid lice killer, clean out the nests and burn the old nesting material, then give the nests a thorough whitewashing inside and out, leaving them to dry in the sun for a while. A thorough spraying with whitewash of the whole interior of the house will make the place more sanitary. If the floors are of earth, remove a few inches of the top soil and replace with some fresh sandy soil. If they are of wood or cement, scrape and sweep them clean, then wash with a fairly strong disinfecting solution. Sunshine, combined with fresh air, is one of the best germ destroyers we have, but it is possible to have too much sun for the fowls if some kind of shade is not provided in very warm weather, to be used when needed.

Colony houses scattered through an orchard make a very desirable place for fowls or growing chickens. Always provide plenty of pure drinking water in clean pans and keep it in a sheltered place, out of the sun. Be sure the adult birds are not too heavily fed, especially on corn or buckwheat or any of the fat-producing foods. Select the fowls that you do not intend to hold over for another breeding season and sell them early while the price is high and while they are in good condition, before they commence to moult.

The fowls which are to be kept over as breeders, and also growing chickens intended for stock birds, should be given liberal range.

Free range where there is an abundance of green food and animal food in the form of insects, worms, etc., to be had, is very essential to the best growth, health, vigor and vitality in stock intended for either breeding or laying purposes.

Prisoner—Your honor, I admit that I was exceeding the speed limit, but I was afraid of being late at court.

Judge—And what was your business at court?

Prisoner—I had to answer the charge of exceeding the speed limit.

RUSHING TRENTON FERTILIZER WORKS.

Extensive Premises Covering Two Hundred and Fifty-Five Acres.

TRENTON, June 30. — Good progress is being made at Trenton by the Chemical Products Ltd. in building operations not only on the big steel structure for the Fertilizer plant, but activities are noticeable in every direction on the extensive premises which cover an area of 255 acres.

Phosphate rock is largely used in the manufacture of acid phisphate, used in fertilizers, thirty to thirty-five thousand tons will be required every year, as a hundred tons will be used daily. Until such times as the phosphate rock in this mineral section of Ontario is mined in paying quantities, the company will import phosphate rock of the small pebble variety from Florida and Trenton in barges, and with the construction of the wharves on the River Trent where the company is acquiring land now under lease from the government, it will be possible to unload the cargoes of rock at the plant.

This phosphate rock carries 70 per cent. of iron and this will be a by-product which will find a ready marget for the iron furnaces of Ontario.

MISCHIEVOUS LAD STARTED MOTOR AND MADE MUCH TROUBLE

HAMILTON, June 30.—A mischievous lad made a great deal of trouble and caused considerable damage on Ottawa street, outside the race track. Charlie Carver, 120 Gibson avenue, left his car parked on the street, giving instructions to a boy standing nearby to hold the key for the auto while he was away. Shortly afterward another lad is reported to have taken the key and started the car, with disastrous results. He ran into the rear of a car bearing license No. 47519, doing damage to the rear fenders, and then backed into the front of the Police Department Ford, damaging the radiator. The youngster made his getaway before he was noticed

OSHAWA'S VETERAN TOWN CLERK DEAD

OSHAWA, June 30.—The funeral of Oshawa's veteran Town Clerk and Treasurer, Mr. Thomas Morris, aged 78, who passed away at ten o'clock in the morning of Tuesday last, took place this afternoon, Rev. George Yule of the Presbyterian Church officiating.

The late Mr. Morris had not been in the best of health for some time. His last visit to the Town Hall, where for over 40 years he had been a familiar figure, was on Christmas Day. He had worked steadily up until that time, laying down his pen that he had wielded so long in the public interest, only when through physical disability he could no longer use it.

A man who had been associated with Oshawa's municipal history for so many years and who devoted the greater part of his life in the town's service, his death is a community loss. He was appointed Town Clerk September 12th, 1898, holding the position for practically 37 years, the duties of Treasurer being added some years ago. He also served as Assessor and Collector and was for a number of years a member of the Town Council.

Voice of the People

To the Editor of The Examiner:

Sir,—What is the town side trying to do withe old village anyhow? Do you want to leave us without any business at all? We are surrounded by an open country. What's the matter with that? Anybody in Ashburnham can get to it in three minutes' walking. Parks are for places and people where the open country is far away. North Ashburnham is cut in two by a park now and the north part might as well be tacked on to Lakefield for all the good it does us. On the east the canal will stop our growth. On the south we have the septic tank and the railway. On the west, vacancy and to bem ore vacancy, and the Bridge. If you want to buy anything buy the Swanston Hotel block and make a graveyard out of it. The village is like a funeral now, and instead of being humming with life and industry, it is getting worse and further away every day. Is the population increasing? It is not, and with all the parks shut up for eight months in the year, the villagers and the village might as well shut up. We have no leaders.

N. E. Ward.

Ashburnham.

Edwin Elcome
TAXIDERMIST
692 Harvey Street, Peterborough, Ont.
HEADS, BIRDS, FISH, ETC.
Mounted Artistically and Permanently.
Maskinonge, Bass and Trout our Specialty

WATERMAN'S Ideal Fountain Pen is the product of an organization that for the past thirty-six years has been making fountain pens exclusively. To-day the line of Waterman's Ideal Fountain Pens covers every proven advance in fountain pen construction.

It includes the regular and safety types of dropper filled and pump and lever filling devices of the self-filling types.

Being pioneers and recognized leaders of the industry, we are the natural market for inventors with ideas that in their judgment would improve our product.

No one is or has been keener to investigate these claims than we are, because it has been our intention from the first that if ever a better fountain pen than Waterman's Ideal was made we would make it.

It has happened and will happen again that fountain pens appear on the market with "talking point" devices that during our far greater experience we have already experimented with and found either impractical or inferior to devices of our own intended for the same purpose.

The man, woman, or child who buys Waterman's Ideal Fountain Pen gets 100% fountain pen efficiency because every material, process or device included in it has been proven by the longest years of experience and experiment as unequaled for its purpose.

Back of every Waterman's Ideal Fountain Pen is a world-wide service to assure its enduring satisfaction.

THREE TYPES—Regular, Safety and Self-filling

$2.50 to $250.

Selection and service at best stores everywhere.

L. E. Waterman Company Limited

179 St. James Street, Montreal

New York Boston Chicago San Francisco London Paris

STOP

and think for a moment what your loss would be should Fire destroy your buildings, business, home or contents.

Without *Fire Insurance* your loss is a total one.

With *Fire Insurance* you suffer no loss whatever—and a few dollars a year gives you this protection. All branches of Insuranee represented.

See us about policy to-day.

Davis-Thompson Co., Ltd.

Insurance and General Agency

433 George Street, - - Peterborough, Ont.

The Flavor is Finest in-

JELL-O

"Canada's Most Famous Dessert"

Made at Bridgeburg, Ontario

Letters To Father

The little boy who wrote these letters is now a man, and the father who kept them so safely all through the years has gone a long piece on the way from which no traveller returns. The letters, with many more like them, were found carefully tied together and are yellow with years. Just like the letters any little boy would write while on his vacation. A post card says: "I am thare all right and Ant Sooson wants me to sta longger and I wood lighk to sta longger to, good by." A letter dated Jan. 15, 1900, runs like this: 'Der Papa, I was sick on Monday and I did not go to sleep all last night, and I was at Gorden Armstrons on Friday, and I will be good when you come home, and will you bring me home some gold transfers. I got three exland marks for riting, and mamma ses shes very desapointed becos you are not coming home on Wednesday. Your little son, George, and thees are kises." (8 lines of X's.)

One written on Jan. 11, 1903, reads: "Dear father, I thought I would write you a few lines. Ever since you went away I have been sick with the grip. Sport was very frisky yesterday about 9 o'clock; lizy let him out, and just before he got out the side entrance he made for some kids going to school. O, but I mustn't foreget to tell you about Ensa. I had a little bird named Ensa. I opened the cage door and in flue Ensa. Mother had a very sore leg, but it is all right again. Tudy Leyis comes over ones and a while. We had great fun about 4 o'clock this morning; Sport came flying upstairs to my room, jumped on the bed and started licking my face, then I woke up, Sport gave me a slap with his paw and then jumped down. I am busy framing pictures for my room, but I always make such a mus I nearly get killed. The rink is all snow now so it look a box of baked beans. This old pen that I am writing with makes bout 100 blotes a minute. I must say good by as my hand is getting tired, so good by, from your loving son, George."

One to his aunt reads: "Deer Ant Mery and Fred, we have a nise garden and whee have letus, radishus, corn, patatos, qucombers, sweet pees. I want Fred to come down and go fishing and Ant Mery for do come down and stay for two mons and you will be as black as a niger, deer Ant Mery, and ask Osten to come down and fish to and we will have a good time. Give my love to Lil and grandma, Osten, Uncle Johen and all the frens, yor loving little nephew and cosen, George. Rite soon, let us no when Freds coming."

The Chinese usually open a conversation with "How old are you?" instead of "How do you do?"

Women Hard Where Logic Concerned

Dr. Robert Norwood, the eloquent speaker who charmed the Chautauqua audience on Tuesday evening last, remarked of women and the vote that it has been said that women will always vote for the man who wears their favorite brand of necktie, "but," he said, "men have discovered that this is not the case. Emotionally, a woman may be a seething volcano, but when it comes to a question of logic there is a hard core of ice in the centre of the flame."

HER TROUBLES OF THREE YEARS END

HAMILTON WOMAN IS DELIGHTED AT RESULTS SHE GOT FROM TANLAC—GAINED TEN POUNDS.

"It certainly beats anything how quickly the right medicine will get a person to feeling right," said Mrs. Susan Squires of 384 King William street east, Hamilton, Ont.

"For about three years I suffered so from stomach trouble I couldn't eat a meal without being in misery for hours afterwards. I had dreadful headaches, and at times a terrible pain caught me in the back of my neck and it hurt so bad I could hardly stand it. I was so nervous the least little noise would frighten me, and at nights I just lay awake for hours, and by morning felt so tired I could hardly get out of bed.

"But by the time I had finished my first bottle of Tanlac I hardly felt like the same woman, and now I am eating just fine and never have a touch of indigestion. I sleep like a log nights, wake up in the morning feeling good, without an ache or pain to trouble me. I've gained ten pounds in weight and am wonderfully strong and well in every way. My sister-in-law has taken Tanlac with good results, too, and we both feel thankful for our good health the medicine gave us."

Tanlac is sold in Peterborough by E. B. Warne Drug Co., Ltd., in Havelock by A. C. Denike, in Lakefield by Tanner Drug Co., Ltd., in Fowlers' Corners by W. A. Hunter, in Gelert by A. J. Scott, in Westwood by G. Pringle & Son.

STRONG HOPES FOR SIR SAM'S RECOVERY.

Lindsay Post: Strong hopes are held for the recovery of General Sir Sam Hughes. He has successfully absorbed the last blood transfusion and is gaining every week. A consultation was held between Dr. McGibbon, of Bracebridge, and local physicians and reports show that the examination was entirely satisfactory.

Women's Page

BY JEANNETTE

This Department will be presented twice a week for the benefit of those interested in this phase of local activity. It will be conducted by Miss Kathleen McCarthy.
Articles of a social or general nature are always welcome, providing they are brief. Address all communications, such as personals and other social items, to the Society Editor of the Examiner, or telephone 1,666.

When Men Wish To Appear As Impressive They Don Women's Attire, G.K. Chesterton Says

Mr. G. K. Chesterton says that when men wish to appear very dignified and impressive they don feminine attire, as lawyers, judges, priests, etc. Dr. Frederic Poole, the eminent traveller who lectured at the Dominion Chautauqua last week on 'China and the Chinese," appeared in the costume of a high official before the revolution; the straight shapeless skirt and heavily embroidered smock of the ancient Chinse pictures. Although the men of the old dispensation wore these womanish garments and cultivated long pigtails, they had little use for the gentler sex. A Chinaman, if asked as to the extent of his family, will answer that he has no children if they chance to be girls, and feminine babies are often strangled at birth, like so many useless kittens. Among the coolies the boys marry at the age of twelve, continuing with their education while the new girl-wife helps with the housework.

And the Chinese language, which is written in the picture form, is indicative of the male attitude of mind. The ancient sign for "man," which was exactly like a schoolboy's picture of the schoolmaster, with a four-pronged central figure surmounted by a round circle for a head, has been shortened in modern times to a vertical line with the legs only remaining. A horizontal bar thrust through this, as one might say, "I, number one," signifies "great," while two bars means "heaven." A square divided into four compartments is "rice field," and this sign, with the figure for "man" beside it, is "farmer." An open square means 'box," which, with a "man" inside, becomes "prisoner." The signs indicating "mouth," "man" and "rice field" spell "happiness," which has a significance plain enough to those who have been acquainted with famine for many centuries. A variation of the rectangle for "mouth" makes "woman," and if the character for "male child" be added, we have the word "good," another significant combination. The sign for "woman" being duplicated means "quarrel," while a triplication of it signifies "gossip." The characters for "roof" and "pig" stand for the word "home," and if one adds "woman" to these two, one has the Chinese character for "marriage," a somewhat uncomplimentary reference to the men. But the "roof" and "woman" signs together signify "peace" or "tranquility," which someone has been unkind enough to point out is due to the fact of there being only one "woman" beneath the "roof."

So the Chinese also can justly claim descent from Father Adam, he who started this dispute between the sexes so long ago.

Supervised Playgrounds Here Will Be Opened On Tuesday

Next Tuesday, July 5th, will see the official opening of the Supervised Playgrounds of Peterborough for the summer season of 1921. From nine to twelve and from two to five o'clock of any day many a weary mother in this warm season may leave the task of looking after and amusing her restless little brood to experienced hands and be perfectly content in the knowledge of their safety and well-being during this time. Supervision is the point emphasized on these grounds, and until the swimming schedule is completed, later on, two attendants will be on the grounds constantly. When the swimming season is arranged one supervisor goes with the swimmers and another stays on the grounds. As the yearly total usually reaches between 1,3000 and 1,400 on the four grounds equipped for this purpose, some idea may be arrived at of the amount of good rendered both mothers and children by the Supervised Playgrounds. Here the younger element may revel in the sand-boxes, the "giant stride," slides and hand-ball, while swings, teeters, basketball, volley and baseball contribute their quota to the enjoyment of the older children. The serious-minded may indulge in raffia work, basket weaving, knitting, sewing, cross-stitch on canvas—different branches of easy and interesting industrial work in open-air surroundings.

Supervisors for the different grounds are as follows:

Queen Mary—Mr. McMackon and Miss Nelson. Miss Nelson is commencing her third season in Peterborough playground work and Mr. McMackon his second. Both have given excellent service in the work. Mr. McMackon being very popular on Central grounds last year, where he proved himself a promising young-play director.

King Edward—Mr. Ingram and Miss Walsh, both new to Peterborough playgrounds work. Miss Walsh is a local young lady, a member of the teaching profession.

Queen Alexandra—Mrs. Staunton.

Central—Mr. Davis and Miss Stenton. Mr. Davis comes highly recommended from Toronto, where he has been connected with Y. M. C. A. work, and was a leader in the athletic and play life of the community in which he labored.

One Mother Dies To Every 135 Born In United States

In the United States in 1919 one mother died for every 135 babies born and every eleventh baby died before it was a year old. This is a record which reflects upon our boasted civilization, for six countries are shown to have a lower infant mortality and 16 out of a group of 17 a lower maternal mortality than the United States, which loses more mothers in proportion to births than practically any other civilized country and apparently loses more on an average each year than the year before. The death rate from childbirth rose from 6.1 per 1,000 births in 1915 to 6.2 in 1916, 6.6 in 1917 and to 7.4 in 1919.

Experience has proved that thousands of deaths of both mothers and children could be prevented every year by public measures for their protection. In New York City among 4,496 mothers who were supervised by the New York Maternity Centre Association before and after the birth of their babies, the maternal mortality rate of the United States and the rate for deaths in early infancy was less than half that for the whole of the city. In other cities of the United States and in foreign countries the institution of infant welfare measures has been followed by greatly decreased rates.

Measures which are instrumental in preventing this waste of life are as follows: Prompt and accurate birth registration, health centres, public health nurses, special clinics, trained attendance at childbirth, adequate hospital service, education of the mother in maternity and child hygiene and education of the general public in the significance of and necessity for maternal and infant health.—Extract.

Over his keys the musing organist,
Beginning doubtfully and far away,
First lets his fingers wander as they list,
Then builds a bridge from dreamland for his lay.

Not only around our infancy
Doth heaven with all its splendors lie;
Daily, with souls that cringe and plot,
We Sinais climb and know it not.
—The vision of Sir Launfal.

A feature of Japanese weddings is the building of a bonfire made of the toys of the bride.

Knitting And World Events

Is there something psychological that connects knitting with great world upheavals? It would seem that this occupation would be an essentially peaceful one, for there is nothing more homey or comfortable-looking than one of the old pictures of the old-style grandmothers knitting before an open grate fire, with the cat dozing on the hearth rug. But the knitting women of the French Revolution who recorded in a scarlet design the dropping of aristocratic heads in the gory guillotine basket have been immortalized forever by Charles Dickens, and the great World War brought forth a perfect furore of knitting. Women knitted on street cars, in church, at the theatres, when they went visiting on Sunday they took the clicking needles along and worked away, and one who didn't knit was neither fashionable nor patriotic in those days. After the grey socks, which took some strange shapes and forms, had been discarded as no longer necessary, sweaters came in, and young ladies vied with one another to produce a record number of pink and yellow and blue fluffy hug-me-tights and similar warm comforts. But the knitting needles are silent now. They have disappeared from social gatherings, and no longer is the conversation monopolized by the proper shaping of a heel or the latst idea in pullover sleevs. Those who are in a position to know say the home knitting craze has waned in a startlingly rapid manner and knitting no longer appeals.

FREQUENT HEADACHES

A SURE SIGN THE BLOOD IS WATERY AND IMPURE.

People with thin blood are more subject to headaches than full-blooded persons and the form of anaemia that afflicts growing girls is almost always accompanied by headaches, together with disturbances of the digestive organs.

Whenever you have constant or recurring headaches and pallor of the face, they show that the blood is thin and your efforts should be directed toward building up your blood. A fair treatment with Dr. Williams' Pink Pills will do this and the rich, red blood made by these Pills banishes the headache.

More disturbances to the health are caused by their blood than most people have any idea of. When your blood is impoverished, the nerves suffer from lack of nourishment, and you may be troubled with insomnia, neuritis, neuralgia or sciatica. Muscles subject to strain are undernourished and you may have muscular rheumatism or lumbago. If your blood is thin and you begin to show symptoms of any of these disorders, try building up the blood with Dr. Williams' Pink Pills, and as the blood is restored to its normal condition the trouble will disappear. There are many people who owe their present state of good health to Dr. Williams' Pink Pills and most of them do not hesitate to say so.

If you are suffering from any condition due to poor, watery blood, or weak nerves, begin taking Dr. Williams' Pink Pills now, and note how your strength and health will improve. You can get these Pills through any dealer in medicine, or by mail at 50c a box or six boxes for $2.50 from The Dr. Williams' Medicine Co., Brockville, Ont.

Catholic Women Contributing To Affair's Success

The arrangements for the 1st of July excursion under the auspices of the Holy Name Society, which takes place to the T. A. S. Park to-morrow, have been looked after by a committee of energetic workers of both sexes, and the Catholic Women's League is going to have a great deal to do with making the affair an entire success. A slight departure from the custom of other years has been taken in the request to all comers to bring their own baskets, but all sorts of light refreshments will be supplied on the grounds. Mrs. Jas. V. Callivan and Mrs. Jas. O'Brien are looking after the supply of sandwiches, pies, doughnuts, cake and coffee, assisted by Messrs. J. Kelly and John Hanrahan; Mrs. Legendre is convenor of the booth dispensing soft drinks, fruit and ice creams, with Messrs. G. H. Giroux and W. Gallagher, and Miss M. O'Connell, assisted by Miss M. Heffernan and Mr. A. Doherty, will sell cigarettes, chocolate bars, candy and chewing gum.

A game of baseball has been arranged, with races for children under 5 years of age and from 10 to 12 years of age. An orchestra has been engaged for dancing—the Harmony Players—and Miss Margaret McCabe has been invited to assist with this part of the programme. A well-waxed floor is promised, the dance hall to be under the direction of Mr. T. Turcotte.

Mr. Dannie Simmons and Mr. Jack Primeau have consented to give performances for this occasion and should prove drawing cards. There will be swings for the children and rides in a pony cart, and the "little horses" will gallop their mad way around the small stationary track. Arrangements have been made for lighting the grounds and for the demonstration of an electric dish-washer. Special precautions will be taken for the safety of the arriving and departing crowds, with part of the wharf roped off. Altogether, this occasion promises to be one of the most enjoyable in the long list of successful T. A. S. picnics, and everyone, both young or old, will have a good time.

To Gain Weight

McDermid and Jury guarantee Bitro-Phosphate to rebuild shattered nerves; to replace weakness with strength; to add body weight to thin folks and rekindle ambition in tired-out people.

RAILWAYS TO HILL TOWNS

In Inaccessible Alps Planned.

ROME, June 30. — Hill towns of Italy which dot the landscape from north to south and have been the subject of writers and painters for centuries are threatened with an invasion of modern mechanical contrivances which will rob them of their aged romance and unspoiled picturesqueness.

The hill towns are relics of the old feudal system. The lord of the manor built his castle upon a hill and the whole of his vassals clustered their habitations about him. The position on almost inaccessible heights was sought for safety from invading neighbors. These towns dotting the hills stand to-day almost untouched by the centuries. The walls of the houses are thick and strong. Food has been hauled up to the hills by hand labor and horses since they were built. Women carried on their heads the water and other household necessities.

The plan now is to build Alpine railways from the plains to the hills as labor-saving devices. The perfect Alpine cable lines which the Italian army built over the Alps during the war are being sought for the work. Already a number of the towns have applied to the ministry for the discarded Alpine cables, so that they can be erected for the towns.

HINTS TO HOUSEWIVES.

Scallop shrimps just as you would oysters.

Lima beans are excellent served with tomato sauce.

Add coffee or tea instead of water to stove polish; it makes the stove shine better.

Used with warm water as a mouth wash, soda heals and hardens sore and inflamed gums.

Your omelet will not fall if, when beating it up you add a pinch of baking powder about the size of a pea.

For cleaning diamond-paned windows the sash brush is dipped in ammonia water and forced into the corners to get out the dirt, a dry brush of the same shape being used for polishing.

When loosening a cake from the centre tube of cake pan use a steel knitting needle of fair size. This will move around the tube easily and not crowd or cut centre of cake as a knife is liable to do.

When cooking the fish lay it on a greased baking sheet that will fit in the baking pan. tOherwise it will be hard to remove from the pan intact. Serve the fish whole, garnished with slices of lemon and parsley or cress.

Whichever you choose it will be the BEST you ever tasted.

"SALADA"

BLACK TEA — Rich, Satisfying Flavour. From the finest gardens.

MIXED TEA — Just enough green tea to make the blend delicious.

GREEN TEA — A Revelation in Green Tea. Pure, translucent and so Flavory.

MONTH OLD BABY HAD SKIN TROUBLE

On Face and Hands. Itched and Burned. Cuticura Heals.

"My baby was only a month old when her face and hands started to get red and scaly. The eczema started in the form of water blisters and itched and burned. She was so cross and fretful she could not sleep.

"This lasted nine months when I tried Cuticura Soap and Ointment, and I used three cakes of Soap with two boxes of Ointment when she was healed." (Signed) Mrs. Oscar Pillon, Amherstburg, Ontario, May 7, 1918.

Cuticura Soap, Ointment and Talcum are all you need for all toilet uses. Bathe with Soap, soothe with Ointment, dust with Talcum.

Soap 25c. Ointment 25 and 50c. Sold throughout the Dominion. Canadian Depot: Lymans, Limited, St. Paul St., Montreal. Cuticura Soap shaves without mug.

Monuments

Now is the time to order Cemetery Work; and as we have the Most Modern Equipment and Facilities, we are able to turn out the Highest Class of Work at Lowest Prices.

We manufacture from the Rough Granite to the Finished Monument.

We invite inspection of our work in the different Cemeteries. Attention is called to the Soldiers Monuments erected in Keene, Frankford, and other Cemeteries.

Coughlin Monumental Works

216 Hunter Street, Peterborough

For Lunch Today—

For Dinner Tonight—For Breakfast Tomorrow

Shredded Wheat Biscuit

with Strawberries

The healthy, happy way to Health after the heavy foods of Winter. Nothing so deliciously wholesome and nourishing and so easy to prepare. All the strength-giving material in the whole wheat ready-cooked and combined with luscious berries.

We've got the best kind of Home Rule in our house —and that's POST TOASTIES for breakfast— says Bobby

Best Corn Flakes

HOLIDAY SPECIALS

For Thursday and Saturday

High-Grade Quality of Meats, Groceries & Fruits

We Sell It Cheaper. Why? We Sell for Cash

Toilet Paper, 4 Rolls	23c	Another barrel of Soap Chips	3 lbs. for 50c
Best Pastry Flour, 24lb.	$1.32	Canned Fruit	2 cans for 35c
Best Lard, 1lb. or more	19c	Mohawk Matches, 500 to a box	3 for 41c
Best Shortening, 1lb or more	16c	Best Bulk Molasses, 2 lbs. for	15c
Choice Creamery Butter	32c	Choice English Dark Syrup	2 lbs. for 19c
Choice Dairy Butter	31c	Pure Malt Vinegar, quart	41c
Strictly Fresh Eggs	33c	Tomatoes, Corn and Peas, each kind	3 for 41c
Potatoes, per bag	58c	Good Black Teas, lb., 30c, 35c and	45c
Dustbane, per can	29c	High-grade Coffee, lb.	57c
Brooms, 60c, one for	44c	Rolled Oats	10 lbs. for 42c
Old Dutch, 2 cans	22c		
Castile Soap, 35c bar	29c		
Best Laundry Starch, 2lb.	21c		

We Know How to Cut and Serve Up Meat Quality Counts in Meat, We Have It

Best Shoulder Roast	20c	Sliced Smoked Ham	44c
Choice Chopped Steak	20c	Good Rump Roast	27c
Veal Chops, Choice	30c	Prime Rib Roast	30c
Pork Chops, Trimmed	33c	Best Cuts Veal Roast	28c
Round Steak, Best	33c	Choice Rib Boil	16c
Sliced Mild Bacon	40c		

—You Know that Service and Quality Count—

TWO 'PHONES — NO HOLDUPS — 324-1790.

BIG BUSY GENERAL STORE WHERE YOUR CASH BUYS MOST — Order Early. First Delivery 8.30 a.m., Second 10.30 a.m.

Patterson & Walton

—'Phone Numbers Under Our Own Name in the Directory—

FORBIDDEN

Its the Name of the New Serial Story shortly to appear in the Examiner

Written by Katharine Moore

Every Day commencing Monday, July 4th, we will print a Chapter that will be intensely interesting from first to last.

If you are Holidaying have the Paper with you regularly

SOMEBODY'S SISTER

(By BYRON STAUFFER)

In our old school reader was a poem entitled "Somebody's Mother." It told of an old woman helped across the busy slippery street by a bright laddie who returned to the merry group of his fellows to say: "She's somebody's mother, boys, you know,
For all she is aged and poor and slow.''

I wish a rhyme could be given us on "Somebody's Sister", to stir the noblest imaginations of our youths and elevate their demeanor toward every young woman they meet.

Somebody's sister waits on you in the restaurant, my boy. She comes from a home with parents in its memories. Hers may be a humbler circle than your sister knows, but to her brother she is just as precious as the maiden who will greet you at dinner to-night is to you.

Somebody's sister is the chambermaid at the hotel that sheltered you last night. She has the meanest task in the house, and usually does it well Too often she is forgotten, except when rude gibes are passed. Women travelers can acquire no more Christ like habit than that of encouraging the girl who makes the beds.

Somebody's sister clicks the type writer in your office young man. The angel of your home does not need to call forth the heroism that the stenographer exercises every morning as she prepares for her daily bread-winning feat. I knew a young woman whose father's sudden death compelled her to leave her piano and painting lessons in order to qualify as a stenographer. Her swift fingers soon supported her frail mother and two little sisters.

By and by, the young fellow in the next office cutivated her acquaintance. One day, when he thought matters were ripe, he motored her out to see a lot his rich father had given him. After some effort, he succeeded in explaining that, if she'd have him, he put up a nice bungalow in the autumn. She took the proposition home with her, balanced it with her duty to her three charges and after a half day's crying, declined it and cheerily went back to her work. You can afford to tip your hat to the stenographer, my son. Treat her with respect.

Somebody's sister is behind the counter where you buy your box of candy. There are but one or two lives, or perhaps merely one or two reverses, between your sister and such a position. A funeral or a failure might put her there any day. And the candy counter girl is likely just as sensitive and of as fine a fibre as your sister is. Bestow the same courtesy upon her which you would want to be shown the girl you guard so jealously.

Somebody's sister is walking by the street corner where you and your chums are congregating tonight. You are feeling merry, with a bit of loose change in your pocket and the day's work over. But remember, the next young woman to happen along may be your sister or your sweetheart! Treat the one as you would have your chums treat your own.

RELIABILITY

is a proof of true worth. The reliability of Beecham's Pills as a safe, gentle and effective corrective and eliminant has been proven for 70 years. Digestive disorders often cause impaired health. Biliousness, headache, lost appetite, constipation, and ailments may be relieved by that reliable family medicine

BEECHAM'S PILLS

Sold everywhere in Canada. In Boxes, 25c., 50c.

Largest Sale of Any Medicine in the World

WHAT IS WOMAN'S WORK

Decidedly "woman's sphere" has been struck by an earthquake and absolutely destroyed. Every day women find that women are competent for new duties. The fixed, forbidding rule of other days—"Thus far shalt thou go and no further,"—is brushed aside, and the whole, glorious world with all its delights and unbelievable beauties, beckons women on and on.

Women without domestic ties went first; then married women without children and widows, followed those who had hacked and hewed a narrow path. They all found they had a head for business. They all understood how to grasp details, because woman's work, for centuries, has been a thing of minutiae. Think of what every home woman has to have in mind daily—baking, washing, ironing, sewing, buying, nursing—trades, all of these yet every one must be well understood by the home woman. Then, beside, there are the little duties like scrubbing, dishwashing, scouring, dusting, stove-blacking, mending and a thousand othwhen our men were called to national service, they left behind them an army of skilled workwomen.

Women are skilled because they must always be ready to do the next thing. Any woman who has a thorough understanding of good housekeeping—who can do her home work well—is a success. Such women are ready to go into the world to do work. How longingly she looks back to the days when she was sheltered in her home, her employers will never know. How she keeps the home fires burning still, in spite of being away from them eight hours a day, is a surprise even to herself. Yes, "a woman's place is in the home"—but it is not her only place.

Every girl should be taught the trade of housekeeping so that she may know how to look after her own home; but what use is this trade, if she never has a home to keep? It is a melancholy fact that women have appetites; they get as hungry as men. And so the girl should be given a trade, as well as the boy. It is far more serious for girls to be left alone in the world without means for self-support, than for boys to be so stranded. Doctor Talmadge was one of the first public leaders to urge parents to teach their girls business habits. He said, "I would rather see my daughters safe in their caskets, than alone in the world without business training."

Schools now teach manual training and domestic arts to boys and girls as a matter of course. Boys take the cooking course, sometimes, and many girls are found in the classes of metal working and carpentry. The bars are down; the road is open to all. Women's life, once the dishes are washed and the house in order, is no longer a perpetual holiday. Housekeeping is easier, but life is broader, fuller and happier because we know that 100 cents make a dollar, and how to say "no" and mean it, and how to say "yes" and stick to it. We dress, now, for health and comfort, and fit our incomes to our needs, nad we are just as womanly and lovable as we ever were, even if our sphere is the same as man's.

WHAT CAUSES GAS ON THE STOMACH

It is caused by fermenting, sour, waste matter in the intestines. This old, foul matter should be thoroughly cleaned out with simple buckthorn bark, glycerine, etc., as mixed in Adler-i-ka. This acts on BOTH upper and lower bowel, removing old accumulated matter you never thought was in your system. Adler-i-ka relieves ANY CASE gas on the stomach. EXCELLENT for sour stomach and chronic constipation. Guards against appendicitis. McDermid and Jury and E. L. Payne, druggists.

COAL AND WOOD

COAL IN ALL SIZES AT LOWEST PRICES.

Just Received—a Scowload of Slabs, good percentage Hardwood.

4 feet long a cord $10.00
Cut to Stove length $12.00

PETERBOROUGH FUEL & TRANSFER CO.

134 Aylmer St. Phones 270-362

SHINGLES

A limited quantity of good quality Nos 1, 2 and 3 Cedar Shingles. Cheap for Cash. Also

SPRUCE LUMBER

One inch and 2x4 in., for sale at my saw mill, Whitlaw.

Phone 650

E. H. MANN

4d154 1w2

If You Want a Suit of Clothes

SEE ME—I have a Dozen Suits made up and if there is one you like, I will make the price suit you.

J. L. WYATT HUNTER STREET EAST CITY

VETERAN GROCERY

53 Hunter St., East

Everything that is BEST in GROCERIES and PROVISIONS, served at Prices as low as posible, on the Cash-and-Delivery Plan.
Call, send or phone and your orders will be promptly filled and delivered.
Leave name and address and we will call every morning for your order, if desired.
Children receive as careful attention as adults. Call phone 887.

D. W. SLOANE.

WAR MEDALS FOR EX-SERVICE MEN.

Those Who Are Entitled to Receive Them—Applications Must Be Filed With Department.

During the discussion on service medals, at the recent convention in Hamilton of the G.A.U.V., none of the delegates could say for sure who was entitled to this medal. The British war medal is issued to all ranks who rendered approved service overseas: that is, who proceeded from their place on enlistment across water other than the waters dividing the islands of Great Britain and the Channel islands, between August, 1914, and midnight, Nov. 11, 1918. Conducting duty and tours of instruction duty do qualify for this medal. This means that any soldier of the C. E. F. who proceeded overseas from Canada between the foregoing dates will receive this medal. It is also awarded for service in Bermuda and St. Lucia and Siberia.

Victory Medal.

The victory medal is issued to all ranks who served on the establishment of an authorized unit in a theater of war between Aug. 4, 1914, and midnight Nov. 11, 1918. Conducting duty and tours of inspection do not qualify for this medal. A person who traveled on a hospital ship during the war, as a passenger, will not receive it, but a member of the staff of a hospital ship is qualified providing the ship traveled to and from a theater of war. There has been a good deal of argument over the definition "theater of war;" therefore, for the purpose of deciding who is and who is not eligible for the medals in question the term is defined to a detail in a long memorandum in the hands of the military officials. This memorandum is the final arbiter on all disputes over any particular theater of war.

All those who consider they are entitled to one or both of these medals should get an application card from the nearest Post Office, fill it in and mail it to the Director of Records, Militia Headquarters, Ottawa.

In connection with those who served with the forces in Canada, at Niagara Falls, Welland Canal, internment camps and other places, it has not yet been decided whether anyone who enlisted in the C. E. F. will be given a medal by the Government of Canada, but it has been definitely settled who are to be issued with the 1914-15 star, the British war medal and the victory medal. It has likewise been finally determined by regulations drafted by the same power to whom the memorial plaque and scroll and the King's certificate on discharge are to be awarded.

LOTS OF FUN

WITH A BICYCLE

If you are looking for a Good, Guaranteed Wheel for Everyday Use, or for your Summer Holidays — come and see the Guaranteed Roadsters in the New

RELIABLE *BICYCLE SHOP*

ON CHARLOTTE STREET

Prices to suit your Purse — $60.00 Wheels for $45.00. Also Bargains in Tires, Tubes, and Accessories. Repairs done right. Baby Carriage Repairs a Specialty.

NOMINATES TAFT AS CHIEF JUSTICE

WASHINGTON, June 30 (Canadian Press).—President Harding today will send to the Senate the nomination of former President William Howard Taft to be Chief Justice of the United States Supreme Court.

This was indicated last night by the Administration leader.

The President, it is understood, will appoint Mr. Taft, with the expectation of having the nomination confirmed by the Senate before that body takes its proposed recess.

BRUTAL ASSAULT ON OSHAWA CONSTABLE.

OSHAWA, June 30.—When Lake Constable W. Culling went to investigate a complaint by two Lakeview Park ladies that a number of young men in the park were using foul language and gambling, he was suddenly attacked from the rear with some instrument which the constable could not detect. The weapon struck his hand with such violence that the third finger of the left hand was badly smashed and the fourth and fifth fingers dislocated.

Constable Culling was forced to give up the chase and hasten for medical aid, but was eventually forced to go to the hospital, where he remained for the night.

His assailants have not been identified.

Speaking of Vamps.

Mrs. Runabout—These shoes have such short vamps. Do you like the short vamps?

Her Absent-Minded Husband — Can't say that I do. I prefer the tall, willowy kind.

LEAGUE PROVING TO BE EXPENSIVE

USE OF ENGLISH AND FRENCH AND H. C. OF L BIG FACTORS.

GENEVA, Switzerland, June 30.—Obligatory use of two languages, French and English, in all its transactions, and the high cost of living at the headquarters in Geneva are given by the special committee investigating the workings of the League of Nations as an explanation of what has been considered in some quarters as the excessive cost af the organization fi. The expense for last year, as already reported, was about $4,150,000.

"There can be no doubt," says the committee's report, "that, rightly or wrongly, the League of Nations has the reputation of costing too much." The report then goes on to explain how the complexity, diversity and novelty of the work undertaken necessarily cost heavily, particularly since it is in the hands of a comparatively young institution that lacks experience.

The dual language of the League requiring translation and duplicate publication of all documents alone accounts for one- third of the entire expense, the report says, then points out that the location of the headquarters of the League in Geneva accounts for a good deal of the excessive outlay.

"Since the main purpose of the Commission of Inquiry is to suggest every form of economy", the report says, "it feels bound to point out that, at the moment, Geneva is—and so far as it is possible to foresee will remain—a city in which the cost of living is comparatively higher than in almost any city in Europe and where the rate of exchange is, at the moment of writing, the most disadvantageous for the great majority of states members of the League."

The report suggests that were the League headquarters located at Brussels, Fontainebleau, Turin or Vienna, or almost anywhere else, an immediate economy would be effected that would be appreciated by all members of the League and particularly by those whose exchange is depreciated.

HOW IS YOUR HAY FEVER PROGRESSING?

Mixture of Red-top, Ragweed Pollen a Favorite Hypodermic Injection—Horses, Cats May Make Folk Ill.

That summer fiend, hay fever, has already claimed some victims, and ere long, many in this city will, in varying degrees of discomfort, be sneezing and choking, the while they view the world through red, tearful eyes. But hay fever is fast losing its terrors. The comparatively new treatment of inoculating the sufferer against it is making steady progress, and those who take a course of doses of a liquid manufactured from the pollen of the grasses or weeds or trees to which they are sensitive, frequently overcome their susceptibility. Red-top—that grass which to-day carries a reddish tassel of seeds—common field daisy ragwood—the plant with the bamboo-like central stem surrounded with shoots resembling asparagus tops—golden rod and scores of other weeds, plants and trees, contain in their pollen, some substance which causes hay fever in certain people. To some pollens the victims are quite immune, others affect them immediately.

Pollen Soaked in Water and Injected.

A German doctor with a Scotch name was first in the field with a pollen-made antidote for hay fever. He made his discovery some eight years ago. To-day in Toronto and all over this continent, the manufacture of hay fever dope from various pollens is proceeding apace. The process of manufacture is, roughly, to soak the pollen from any particular plant or tree in sterilized water. The resulting liquid impregnated with the injurious protein from that plant is the medicine to be administered. With a lengthy list of pollen thus treated, and ready for use, the next thing is to determine which plant or plants are causing the patient's malady. The doctor accordingly takes his scalpel, and on a carefully sterilized portion of the patient's arms, makes a series of faint scratches, so faint that they do not actually perforate the skin. He may make even twenty of these semi-abrasions. To each he then applies a separate pollen extract—thus testing the patient with twenty different pollens.

Some Wonderful Cures.

In two minutes' time a bright red spot will have appeared around the scratches inoculated with the species of weed to which the patient is susceptible, while no effect will have been made upon the other scratches. It may be one weed only that affects the sufferer, but it is frequently a combination of several. If the latter be the case, the doctor makes a mixture of the offending pollen extracts, and starting with an infinitely small dose, gives the patient a series of eight or twelve doses, increasing in intensity over a period of three or four weeks. In many cases this proves an absolute cure. Just why the proteins in these various plants should set up hay fever in different people the medical profession cannot yet determine, though some complicated theories have been advanced.

"Hay" Fever From Cats, Horses.

Strange still is the coryza, akin to hay fever, which some people suffer by being exposed to the presence of horses, or perhaps rabbits or cats. Victims to the presence of these animals are cured almost literally by that curiously prophetic old wizard formula of "taking a hair of the dog that bit them." This old superstition, uttered by a fakir long before the days of modern medicine, has in a way been verified in the light of present day science. For those so afflicted by these animals are cured by inoculation made by steeping the hair and dander from the skins of the offending animal is sterilized water and injecting hypodermically.

Cotton-wood Fluff Got the Professor.

Last summer visiting Edmonton on the tour of the Medical Association, a well-known professor at Toronto University was told by a professor friend in the college at that northern city a curious tale of hay fever. Several members of the staff had been suffering, but apparently they were not susceptible to any of the common weeds thereatbout from which solutions had been prepared. Noticing one evening the masses of cotton-wood fluff under a clump of little poplars on the campus, the professor gathered up a specimen intending to test it. Next morning he who had never been subject to hay fever, awoke with all the symptoms. A test of the cotton-wood fluff revealed it as the cause not only of the professor's illness, but that of all the other hay fever sufferers thereabout.

A Hay Fever Association.

Doctors administering hay fever anti-toxins endeavor to do so in advance of the ripening date of the particular weeds to which the patient is sensitive. And carefully noted tabulations of these ripening dates are kept. Over in the United States, where hay fever claims its victims by the tens of thousand, they have what is known as the American Hay Fever Association, a society which makes a careful collection of all data connected with the malady and which can supply information regarding localities in all the states and provinces where sufferers may go to escape the summer plague.

Hay fever inoculations frequently only render the patient immune for one year and have to be repeated next season.

BUSINESS IS BUSINESS.

BELLEVILLE, June 30.—Speaking to the three lodges of A.F. & A. M. here on St. John's day, Rev. Bro. D. C. Ramsay said:

"Business must be plain every day business in dollars and cents. The man who continually sells at or below cost is not a public benefactor, he is much more likely to become a public charge. A man must be good-headed as well as goodhearted."

FREE! MUSICAL SCHOLARSHIPS FREE!

The Greene Music Company have a very simple plan of providing a musical education to as many people, old or young, as desire to use it.

There is *no money to pay*, just a little co-operation in the working out of their plan, and the musical education is yours without a cent of outlay.

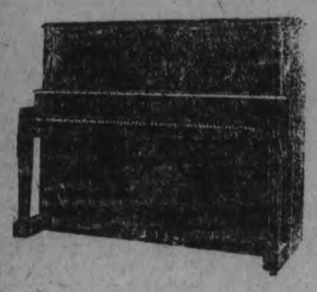

Ask about it at any of our stores.

The J. M. Greene Music Co., Ltd.

The Home of Good Music Charlotte Street.

Stores at Peterborough, Lindsay, Belleville, Kingston, Barrie

Reliable Used Cars For Sale

SPECIAL PRICES FOR THIS WEEK

No. 9—Two-ton Truck. This is in good working condition. Make us an offer. This Truck will do a lot of work.
No. 27—Ford One-ton Worm Drive Truck, thoroughly overhauled and repainted; good tires. Priced at **$575.00.** License goes with it.
No. 40—Overland Chassis, very good motor, to clear **$50.00.**
No. 41—Chevrolet Touring; thoroughly overhauled, **$400.00.**
No. 47—Ford Touring and License; good value at **$225.00.**
No. 76—Ford Touring, thoroughly overhauled; has 1921 body top and windshield brand new, also splendid tires and License, **$475.00.**
No. 79—1917 Ford Touring and License; good value, **$365.00.**
No. 82—Ford Coupe and License; newly painted and overhauled thoroughly; good at **$650.00.**
No. 88—1918 Ford Touring and License; good value at **$335.00.**
No. 89—1918 Ford Touring and License; good value at **$365.00.**
No. 96—Ford Touring and License; hot the latest, but is O.K. at **$190.00.**
No. 106—1919 Ford Roadster and License; is being thoroughly overhauled to be sold at **$350.00.**
No. 107—Ford Roadster; this is a dandy, **$350.00.**
No. 109—Ford Light Delivery, now being thoroughly rebuilt to be sold at **$300.00,** complete.

We have also some new buys of Larger Cars listed with us—Owners using the Cars in meantime.

See the brand new Columbia Six that is on our Showroom Floor for Sale. A big reduction from present price. No trouble to show our Goods.

DUFFUS MOTOR SALES

Cor. Charlotte & Water Streets

PHONES: OFFICE 1760 SERVICE AND SUPPLY 1761

Branches: Norwood and Millbrook

STORE OPENS - - - 9 a.m.
CLOSES SATURDAY - 9.30 p.m.

The CRESSMAN Company Limited

A 50c Mid-day Lunch Served in Our Tea-Room from 11.30 a.m. to 2 p.m.

Starting the Month with the First of Our July Clearance Sales

STORE OPEN TO-NIGHT UNTIL 9.30 O'CLOCK

A Store, Like a Ship, Must Ride on an Even Keel

If she lists badly to one side or the other, to fore or aft, she will not weather a gale very well.

Over twenty-one years ago this business was launched, and then, as now, great care was taken to have the cargo well balanced.

We realized early that a store with too much of this and too little of that would soon capsize on the business seas.

In this store there is plenty of suitable merchandise at all prices.

The Cressman Co. Ltd.

Women's $5.50 Porch and House Dresses, $3.50

The most important question to ask about a Cotton Dress is: "Will it wash?" We do not hesitate to say: "These will." The material is gingham in plaid patterns that come in blue, pink or brown combinations. The tuxedo collars and vestees are of white organdie. Long or short sleeves; pearl button trimming. Sizes 34 to 44.

Women's and Misses' $3.50 Middies, $2.75

Regulation style, made of extra good quality twilled middy cloth. The collar and cuffs are detachable and are of navy serge, trimmed with white braid. Sizes 34 and 36.

Women's $1.95 Bathing Suits, $1.59

They are one-piece style with skirt effects. Navy blue Jersey cloth and trimmed with orange or red. Obtainable with short sleeves or sleeveless.

A Good Chance to Buy White Canvas Oxfords for $3.45 Pair

These Oxfords have Cuban heels and round or receding toes, which ever you prefer. They are wonderful value at the Saturday bargain price.

White Oxfords and Pumps, $4.35 Pair

Either are good buying at this price. They are of a fine canvas, have covered Louis heels and turned soles. White Straps can be had separately at 25c pair.

Strap Slippers at $6 Pair

We have a new shipment of White Strap Slippers that we would like you to see. Some of the straps are narrow and some are wide with two-button fastenings.

"Old Bleach" All-Linen Guest Towels, 63c Each, $1.20 Pair

Regular 75c Value

This is part of our newly-arrived shipment from Ireland. They are guest size of a notably fine grade of pure linen. Choice of hemstitched or scalloped ends.

"Old Bleach" Pure Linen Huckaback Towels, 77c Each, $1.50 Pair

REGULAR 90c VALUE

They are pure linen and grass bleached. The ends are patterned with a key border and hemstitched. The size is 18 x 30 inches.

Anderson's Dress Ginghams, 47c

These Ginghams come from the English mills of John and David Anderson, the renowned makers of gingham fabrics. Mostly plaid designs in new patterns and attractive colorings. Saturday's price will be our lowest of the year.

Special Dollar Value, All White Bath Towels, 79c Pair

They are a large size, 20 x 38 inches. The ends are hemmed and their weight is extra good. Every one who sees them consider they are splendid value at 79c a pair.

$3 and $3.25 Duchess Silk, $2.29 Yard

We are willing to sell 400 yards of this Silk at this reduced price. The width is 35 inches and the color range is made up of Copenhagen blue, old rose, mink brown, prunella, reseda green, flesh pink, cinder, sand and black. It is best to buy early when this color range is complete.

$2 Stripe Silk Shirting, $1.48 Yard

They have cream grounds and come in stripes in the following colors: Rose, purple and black. A great Silk to wash and wear.

The July "Free Service Sale" of House Furnishings Is Underway

For the last three years we have conducted a Free Service Sale in July. We will be frank and tell you why.

"Without a sale of this sort July would be a dull month. With one there is brisk selling."

It is a Sale of Mutual Benefit,

for the many Free Services enable you to avoid many disagreeable tasks. Then there are the special prices on many lines of goods. This time the prices on Floor Covering are notable. Also the special lines of chintz, net, etc.

The Meaning of Free Service

Measure, make and hang all Draperies free.
Measure, make and hang all Curtains free.
Measure, make and hang all Window Shades free.
Sew and lay all Rugs and Carpets free.
Lay all Linoleums and Oilcloths free.

Any order placed with us this month will be subject to free service at any time.

A small deposit will hold all goods until required.

$2.50 and $3.00 Filet and Nottingham Nets, $1.98
$1.50 Nottingham Nets, $1.19
$1.10 Nottingham Nets, 75c Yard
60c to 80c Marquisettes, 45c
$6.25 Drapery Velours, $4.75
$4.50 English Linen Shadow Cloth, $3.50
$2.75 and $3.50 English Chintz and Shadow Cloth, $2.25
$1.25 English and American Chintz and Cretonnes, 85c
90c American Chintz and Sateens, 55c Yard

CONGOLEUM RUGS

At prices unheard of for years. Splendid range of designs and colors. All best quality—"Gold Seal," guaranteed stock.

Size 9'	x 12'.	Regular $23.50, for	$17.85
Size 9'	x 10' 6".	Regular $20.00, for	$15.85
Size 9'	x 9'.	Regular $17.50, for	$13.85
Size 7' 6"	x 9'.	Regular $14.50, for	$11.85
Size 6'	x 9'.	Regular $12.00, for	$9.35

Also All Our Other Floor Coverings Reduced— Rugs, Linoleums, Oilcloths, Etc.

When a Man Puts His Best Foot Forward in a Pair of Our Oxfords

he knows there is no better fitted or appearing foot on the street. He is not the only one that knows it; others do, too. Many a time men have come to us and said: "I want a pair like those you sold so-and-so."

They are "Talbot" Shoes; formerly they were called "Just Wright."

Boulevard—Anzac calfskin in C and D widths, fancy perforated receding toe with the new saddle strap. Price, **$9.00.**

Brogue—Typical Brogue style with broad saddle strap toe, double strap of Anzac calfskin. Price, **$9.00.**

London—Can be had in either Anzac calfskin or Vici kid. Obtainable in B, C and D widths. A very comfortable Oxford. The calfskin is **$9.00** and the kid **$10.00.**

Women's 55c Black Lisle Hose, 29c Pair, 3 Pairs 80c

(FACTORY SECONDS)

In spite of their imperfections they are good value. In the first quality the price is 55c a pair. Nearly every one is almost as good as first quality. Knit to form without seams and obtainable in sizes 8½, 9 and 9½. Thirty dozen only.

A 19c Sale of Toilet Goods and Notions to Commence the July Clearance Sales

Cuticura Talcum	19c	Round Bath Soap	3 for 19c
Cuticura Ointment	19c	Hopgood's Tar Soap	2 for 19c
Cuticura Soap	19c	Excelloid Tooth Brushes	19c
Colgate's Tar Soap	19c	Hair Brushes	19c
Mentholatum, in jars	19c	Kewpie Tooth Brushes	19c
Mentholatum, in tubes	19c	Judd's Glycerine Soap	3 for 19c
Peroxide Facial Soap	19c	Flexible Nail Files	19c
Violet Talcum Powder	2 for 19c	Special Toilet Paper	4 for 19c
Parma Violet Perfume, bottle	19c	Panshine	2 for 19c
Palm Olive Lip Rouge	19c	Silk Hair Nets	6 for 19c
Thyol Tooth Paste	19c	Hat-Brite, to make the straw hat new	19c
Parma Violet Glycerine Soap	3 for 19c	Fancy Frilled Elastic, 1¼ inches wide, yard	19c
Old Homestead Soap	3 for 19c	Sleeve Protectors, pair	19c

IN THE

Bargain Annex

Registered

SATURDAY

25c White Cotton, 15c Yard

We offer 600 yards at this price. It is a yard wide and is pure white. A suitable weight, strength and finish for women's and children's wear. This is the lowest price of the year for an all-day sale of this quality.

No 'Phone or C.O.D. Orders

Saturday Sale of Dress Voiles All-White and Novelty Colored Patterns 39c a Yard

Many a charming dress will be made from these materials and the expense will not be great. If we paid any attention to their cost the price would be much higher.

All are this season's. There is all-white and light, medium and dark colors in attractive patterns. The widths are 36 to 38 inches.

Full Bleach Table Damask, 69c Yard

THE LOWEST PRICE OF THE YEAR

It is unusual to offer this quality at such a price, but we are doing many unusual things these days in the way of lowering prices.

The width is 58 inches, and it can be had in such desirable patterns as polka dot, rose and fleur de lis.

Women's Summer Undervests, 33c 3 for 95c

About sixty dozen. Dainty lace-trimmed styles with or without sleeves. Most of them are "Harvey" and "Shaw" knit and all have a lisle finish. No better underwear price will be quoted this season.

Values of Unusual Interest to Annex Buyers

Women's White Underskirts, embroidery flounce, 79c.

Women's $1.50 Fine White Night Gowns, $1.19.

Children's White Cotton Drawers 37c.

Boys' Long Sleeve Jerseys, 43c.

Former 75c value Huckaback Towels, 39c pair.

Yard-wide Striped Cambric Shirtings, 33c yard.

Hespeler Grey Graniteware, $1.00 values, 77c.

Yard-wide Curtain Scrims, 19c yard.

30c Extra Heavy Factory Cotton, 19c yard.

Standard quality Canadian Awning Ducks, 45c yard.

"Peggy" Chambrays, 32 inches wide, 29c yard.

Odd lines Women's Black and Brown Hose, 19c pair.

Not Even One Hat Escaped Us in the Mark-Down of Our Millinery

You can take any of them away for less than regular, and there are many that are well worth taking away, even at their regular prices.

We are not featuring any particular line—we are making general reductions. Out of the entire assortment there will surely be something suitable in price, color and shape.

Our First July Shipment

"Sub-Standard" Venus Silk Hose, $1.19 Pair, 2 Pairs for $2.30

More and more women are coming to know the great value of these Sub-standard Stockings. In first quality they sell at $2.00 a pair. These are not seconds, yet they sell at $1.19 a pair. Whatever it is that is wrong with them, and it is not very much, does not make 81c difference in their worth.

You have choice of both hemmed and ribbed tops and black, navy, brown and grey. There will be a better selection of sizes at 9 o'clock than later on.

—Street Floor, Left Arcade Entrance.

HAPPENINGS IN KEENE

KEENE, June 29. — What might have been a very serious accident happened to Mr. Arthur McIntyre last Friday afternoon, when, while babbiting an engine the metal blew out, badly burning him about the face and eyes. He is recovering nicely from his injuries.

Writing For Entrance.

An Entrance class of 40 pupils are writing in Keene this week. Prof. Lees, of Peterborough, is presiding.

Erecting Grand Stand.

The Agricultural Society and baseball team are erecting a grand stand on the south side of the Fair grounds. When completed it is expected to have a seating capacity of five hundred.

Hiawatha Picnic.

The annual Hiawatha picnic will be held at Willow Park, Hiawatha, on July 1st, for which a splendid day of sports of all kinds are being prepared.

Report of S. S. No. 11.

List of students who passed their recent examinations:

Sr. IV—Fred Simpson.

Jr. IV — Violet Crowe, Laura Cowie, George Coward, Irene Cowie.

Sr. III—Flossie Howard, Clifford Coward.

Jr. III — Gertrude Cowie, Olive Simpson, Laura Cowie.

Sr. II—Muriel Thomson, Mildred Cowie, George Cowie, Velma Crowe, Hilda Cowie, Hazel Cowie.

Jr. I—Billy Howard, Verta Crowe, Ralph Loukes.

Sr. Pr.—Marguerite Cowie, George Paudash.

Social and Personal.

Mr. William Wellman was in Peterborough Tuesday on business.

Miss Lila Gainor is visiting friends in Norwood.

Mr. William Wedlock and sons, Irwin, John and Thomas, spent Tuesday at the home of Mr. and Mrs. W. R. Wedlock.

Mr. Archie Bryce, of Toronto, is visiting at the home of his grandfather, Mr. Archibald Bryce.

Mr. and Mrs. Charles Ellis, Mr. and Mrs. Vernon Ellis, and Miss Stella Ellis, motored to Wooler on Saturday and spent the week end with friends.

Mrs. (Rev.) Money and sons have returned from a visit with friends at Rawdon.

Quite a number from this village and vicinity attended the Chautauqua at Peterborough Friday and Saturday.

Mrs. James Churchill and little daughter, June, are visiting Mrs. Churchill's parents, Mr. and Mrs. William Kempt.

Mr. and Mrs. Clifton Lower, who spent the past six weeks at the home of Mr. and Mrs. Henry McLachlan have returned to thier home at Marion, Ohio.

Miss Edith Edwards of Ottawa, is a guest of her cousins, the Misses Shearer.

Mrs. Henry Lane, who has been visiting her sister, Mrs. William Nelson, has returned to her home at Lakefield.

The strawberry social given by the Sixth Line Sunday school at the home of Mr. Adam Pimmott's last Friday night was a splendid success in every way.

Mr. William Fletcher was in Norwood Monday on business.

Miss Hazel Sherrett, of Ottawa, spent the week end at the home of Mrs. William Nelson.

L.O.L. 494 will hold a special meeting in thier lodge rooms on Thursday evening of this week.

Quite a number from Keene and vicinity attended the Oddfellows' decoration day ceremonies at Peterborough on Sunday.

Mr. Robert McCamus was in Chemong a few days this week on business.

Mr. Joseph Gibson of Toronto, spent Tuesday at the home of his brother-in-law, Mr. W. R. Wedlock.

POTATO SPRAYING

Spray before late blight appears. Once blight has appeared spraying is of no value. Sraying once is almost as useless as not spraying at all.

Spray five times, commencing the middle of July; repeat end of July, middle of August, end of August and middle of September.

Spray before rainy periods; once the spray mixture has thoroughly dried on the leaves it will not wash off.

Spray from the tops down and from below up. Use good pressure, cover the whole plant. Half spraying will not pay; don't waste your time and money proving it; the experimental farms have already proved it.

Spraying pays a dividend every year. It increases the yield. It prevents storage rot. Late blight reduced the crop on the average during a five year period by 130 1-2 bushels per acre. Late blight caused a loss of 21.3 per cent. of the crop from digging time to the following April. You may—the country cannot afford to do without spraying. Do your duty.

Don't try spraying your potatoes with lime sulphur; it is worse than useless.

Home made bordeaux beats factory made Bordeaux.

The standard bordeaux mixture is made by using four pounds to six pounds bluestone, four pounds lime, to 40 imperial gallons of water. (To control the potato beetle, add to each 40 gallons of bordeaux mixture eight ounces of Paris green and one and a half pounds arsenate of lead paste.) Ask for directions how to prepare bordeaux mixture.

Hand-spraying an acre (four applications) costs from $3 to $4 per acre; spraying with one-cylinder pump costs $3.50 per acre; while spraying with a two cylinder horse pump costs $6.50 per acre. The best sprayer to use is the one that gives rigid construction and lacks unnecessary complications.

TURNBULL'S | Phone 1650 | Store Hours : 8.30 to 5.30 Daily, Saturdays 8.30 to 9.30. | Phone 1650 | TURNBULL'S

Saturday is the Last Day of Our Great White Event

2 Extra Large Specials from the Dress Goods Department for One Day

An Unusual Bargain in All-Wool Serge 40 in. Wide, Saturday 97c Yard

There are five pieces only of this splendid material, which is woven in a fine twill from well-tisted yarns. The hard surface finish gives it a wearing quality hard to surpass, and for skirts, dresses, boys' suits it is the ideal material. The colors shown are grey, brown, Copen, navy and black. Note the width, which is 40 inches, and the price for Saturday is 97c

Novelty Plaids, 36 Inches Wide, For 97c Yard

A Novelty Plaid material specially adapted to the making of sport skirts. The patterns are small plaid effects in colors of brown and sand, garnet and sand and blue and sand. A great many have had skirts made from these materials and they are exceedingly good looking. The width is 36 inches. Special for Saturday, yard 97c

500 Yards of Queen Bee Suiting, a Special Purchase, a Material Purposely for Summer Suits, Etc.

A good heavy weight made from stout cotton yarns, which are skein dyed and the colors are absolutely fast. It is the best washing material to be had for boys' summer suits, children's dresses, women's house dresses, etc., where they are continually being wahed. The color schemes are very pretty and neat, being shown in stripes and checks of greys, blues and reds. This was a special purchase at a reduced price, therefore, the wonderful value at a very moderate price. 27 inches wide. Regular 40c yard. Saturday at, yard 25c

See Window Display.

Plain Colored Chambrays, Saturday 15c Yard

Colors are pink, mauve, light blue, fawn, Nile and saze. A very good weight for summer wear. It is a firmly wover quality and the colors are absolutely fast; they will not fade when washed.

we advise early shopping. For one day only, Saturday, at, yard 15c

Economy Basement

AMERICAN CUT GLASS

We have a splendid assortment of fine American Cut Glass in pieces such as Mayonnaise Pitchers, Bon-Bons, Vases, Butter Tubs, Spoon Trays, Celery Trays and Pickle Dishes. Very daintily cut in daisy designs. Two-Day Sale, each $2.00

LEMONADE PITCHERS

Dainty Clear Glass Lemonade Pitchers with cover in dainty daisy cuttings. Two-Day Sale, each $2.69

50-PIECE DINNER SETS

3 only 50-Piece Dinner Sets. They are of fine semi-porcelain with very pretty design in colors of blue and rose. Two-Day Sale, per set $24.75

GALVANIZED WASH TUBS

Large size, perfect with wooden handles. Two Day Sale, each $1.29

ALUMINUM MUFFIN TINS

8-cup size, 'Well-Worth" aluminum, guaranteed Two-Day Sale $1.19

STONEWARE BUTTER OR EGG CROCKS

Very strong Stoneware Crocks. Suitable for packing either eggs or butter. 3-gallon size with tin of water glass for packing eggs. Two-Day Sale—

With Cover and Water Class $1.69
Without Cover and Water Glass $1.19

GRANITEWARE

Second quality of granite in Double Roasters and Tea Kettles. Serviceable for cottage wear. Two-Day Sale, each 69c

GRANITE TEAPOTS

Second quality, 1½-quart size. Two-Day Sale, each 39c

SET OF MILK PITCHERS

Strong serviceable Milk Pitchers in three different sizes—1 pint, 1½ pints, 1 quart—with conventional rose design. Regular $1.05 set. Two-day special ..... set of 3 for $1.49

WATER GLASSES

Serviceable Water Glasses, suitable for kitchen or cottage use. Two-Day Sale ..... 6 for 49c

Neckwear Dept.

Lace-edged White Organdie Fichus, with Mercerized dot.. ..... $2.35 each

Lace-edged White Organdie Voile Fichus ..... $2.25 each

Eyelet Organdie Collars, in Paris shade and Tuxedo style

Paris shade Organdie Collars, with coloured Embroidered corner and Guipure Lace edge ..... $1.50 each

Eyelet Embroidery Collars and Cuffs, Embroidered in Henna and Tuxedo style .... $1.65 set

White Eyelet Embroidery Collars, in Tuxedo styles 90c

Tucked Organdie Collars, tuxedo styles, each $1.25

Fancy Knit Silk Scarfs, in orchid and rose, extra wide $4.50

Plain Silk Scarfs in orchid, white or sea green, each $2.50

Children's Cotton Parasols 65c

In colors of pink, fawn or white. Saturday 65c

Taffeta Ribbon, 25c Yard

For children's hair ribbons, sashes, etc. Plain colors, white, pink, sky and cardinal. The width is 5 inches. On Sale Saturday, yard 25c

Candy Special For Saturday

200 LBS. OF BURNT ALMONDS, REG. $1.00 LB., FOR 50c LB.

Just received this shipment of Burnt Almonds coated with a rich high-grade chocolate. Only the best almonds used. These sell regular at $1.00 lb. Holiday special, Thursday and Saturday, at, lb. ...50c

Toilet Department

Armand's Cold Cream Talc, box 35c

Armand's Cold Cream Face Powder, box $1.00

Melba Rose Toilet Water .. $1.50

Lilac Toilet Water $1.50

Piney Wood Toilet Water.. $1.75

Melba Bouquet Toilet Water $1.50

Melba LoveMe Satchet, oz. $1.50

Djer Kiss Sachet, oz. $1.50

Powder Puffs ....15c, 18c and 25c

Dolly Varden Chamois, each 20c

Turkish Face Cloths, each, 15c, 25c and 35c

Violet and Rose Talc... 3 for 25c

Palmolive Soap ..... 4 for 29c

Castile Soap.. 2 large bars for 25c

Rose Geranium, regular 2 for 25c ..... 2 for 19c

WHY DRINK CITY WATER? IT IS IMPURE

Quench your thirst at our Soda Fountain. Our Crush Drinks will do it—Lime Crush, Lemon Crush, Orange Crush.

All flavors in Sodas, Syrup and Fruit.

REG. 50c NAINSOOK, 33c YARD

Excellent quality for ladies' lingerie. 36 inches wide Saturday, yard, 33c

Ladies' Cotton Hose (Seconds) Reg. 65c pair for 47c pair

These may be had in grey and brown or black. They are a splendid grade and should cause some rush selling on Saturday. Regular 65c pair. Saturday, pair 47c

Ladies' Pure Thread Silk Hose 98c pair

A very good quality of Pure Thread Silk Hose. They have a deep lisle garter top and lisle foot with double heel and toe. These are specially priced for Saturday—one day only—and come in black only. Saturday, pair 98c

Saturday is the Last Day of Our Towel and Towelling Sale

Note the Remarkable Savings

Staple Dept. North Isle, Main Floor

TOWELS AND TOWELLING

that are really remarkably low in price for such high quality.

WHITE TWILL TOWELLING

With red border; strong and durable. 16 inches wide. Regular 35c, for, yard 27c

HUCKABACK TOWELLING

With border. Good serviceable quality. 16 inches wide. Regular 39c, for, yard 27c

HUCKABACK TOWELLING

Extra good quality Towelling. 23 inches wide. Regular 50c, for, yard 39c

CRASH TOWELLING

Pure linen with red border; good heavy thread. Splendidly adapted for kitchen use. 18 inches wide. Yard, 59c

CREPE TOWELLING

A good strong cotton thread woven into a crepe effect. White or cream with red border. 17 inches wide. Regular 25c, for 15c

GLASS TOWELLING

With red check. A good quality for general use. Regular 25c, for, yard 15c

TURKISH TOWELLING

Heavy English make with colored stripe. This is one of the best values in Turkish Towelling on the market. Regular 40c value, for, yard 23c

WHITE BATH TOWELS

Large size, good weight and heavy nap. Very absorbent. Pair 79c

COTTON HUCK TOWELS

Size 15 x 30. A good hand Towel that is hemmed on both ends. Special for Wednesday, each 19c

STRIPED BATH TOWELS

Size 18 x 36. Thick and absorbent. Cream with brown stripe. Regular 65c each ..... 2 for 69c

STRIPED BATH TOWELS

A good quality in smaller size. Fringed ends. Good washing colors. Regular 45c each, for ..... 2 for 45c

HUCK TOWELS

Heavy weight and hemmed ends. Size 18 x 32. Regular 45c each, for, each 33c

HEMSTITCHED HUCK TOWELS

Fancy figured Towels, all-white with pretty broche designs. Large size. Very fine quality huckaback. Regular $1.00 each, for, each 69c

HEAVY BATH TOWELS

Extra large size. Linen and cotton heavy nap. Fawn and red stripe. Hemmed ends. Size 26 x 45. Regular $2.00 each, for, each $1.49

Toy Section

Boys' Coasting Wagons

Specially priced for the boys. Five sizes to choose from—send your boy to select his. Strongly made—all joints and sections bolted together, heavy artillery spoke wheels. Note prices—

Regular $11.00. Special price $9.49
Regular $9.75. Special price $8.59
Regular $8.50. Special price $6.98
Regular $7.75. Special price $6.29
Regular $6.75. Special price $5.39

This Store will be Closed All Day Friday, it being Dominion Day. Will be Open until 9.30 To-night

THE J.C. Turnbull CO. LTD

SODA FOUNTAIN SPECIAL for SATURDAY
Cantaloup Sundae
Chautaqua Sundae

RANEY ADVISES TO LIFT PRICES BY ORGANIZING

SAYS FARMERS MUST AND HAVE THE RIGHT TO ORGANIZE TO MAINTAIN PRICES, AND THUS WAGES.

SAYS FARM PRODUCE IS THIRD OF 1920 PRICE

(Special Despatch to The Examiner)

MOUNT FOREST, June 30.—The Hon. W. E. Raney, Attorney-General, told the farmers assembled at the U.F.O. picnic here that the farmers had a right to organise to maintain prices. A year ago to-day the prices, he said, were very high, and to-day they are low. The price of things that the farmer has to sell is only one-third of what it was one year ago, and the price of the things that he had to buy was not much lower.

"It is organisation and organisation we want to keep up the wages. We want the farmers to have an organisation. We want to keep up the wages. We want the farmr to have an organisation, and along with the farmers we want their wives to make an organisation and educate the young farmers.

'We must keep the wages up to do this. We must have an organisation. The farmers are not specially organised. To-day you are called together—to-morrow you will be scattered about, and when you think of to-day, just remember, every one of you, to do some work, no matter what kind of work it is you are doing, to help organise a U. F. O.

CROP REPORT

Following is a brief synopsis of telegraphic reports of crop conditions in Canada, furnished by Bank of Montreal branch managers from every province in the Dominion.

Prairie Provinces

Edmonton District — Conditions very favorable, sufficient moisture and no damage of any kind reported Calgary District—Crop making excellent progress. Considerable danger from grass hoppers in some parts, but these are being combatted. Lethbridge District—Conditions excellent south and east "on Stirling "Weyburn Line". Elsewhere rain needed. Damage by cutworms at Lomond, Retlaw, Bow Island and Foremost, Unfavorable report from Retlaw and Sundial. Regina District—All grains making strong growth under ideal conditions. Grass-hoppers in south, but no damage and precautions taken. Saskatoon District—Wheat uniformly good. All grains growing rapidly with indication heavy wheat and oat crop. Winnipeg District—Conditions continue excellent. Generous rains and prospects good.

Province of Quebec.

Reports generally indicate that while recent rains have greatly improved growing crops, more moisture is badly needed. Hay prospects poor. Indications pointing to a fifty per cent. crop. Grass pasture sorely in need of rain. Fruit prospects only fair.

Province of Ontario

Weather conditions this month have been very favorable to growing crops, which, as a whole will have made excellent progress and the general outlook is most favorable. Recent rains have been very beneficial. Fall wheat is headed out in some districts, average crop expected. Other grains satisfactory. Roots of all kinds doing well. Small fruits plentiful. Other fruits promise good yield. Hay is light in places but fair yield is assured. Cutting now in operation. Tobacco growing conditions excellent.

Maritime Provinces

Lack of rain has retarded crops in all districts and rain is needed in practically all sections. Hay is expected to be light. Fruit prospects continue fairly favorable. In Prince Edward Island general conditions are good. A fair hay crop is expected. Grass pasture improving owing to recent rain.

Province of British Columbia

Weather continues favorable with heavy rains more or less general. Field crops very satisfactory. Hay particularly heavy in all districts. Roots progressing favorably. With acreage below average eighty per cent. yield predicted. Tomatoes and vegetables looking well. Tree fruits are passing through heavy June drop but reports from Okanagan estimate apples and pears will equal crop of 1919. Stone fruits not as heavy as early set indicated. Berries abundant. Cherries below average. Pasturage excellent.

PROMOTIONS OF S. S. NO 3. SMITH.

In order of merit:

Jr. IV. to Sr. IV.—Honours, Viola Stalker, Hazel Hunter. Pass, Helen Milburn, Dorothy Hetherington.

Sr. III. to Jr. IV.—Honours, Clifford Turnbull, Isabel Anderson, Allan Edmison, Evelyn Darling. Pass, Grace Darling, Rupert Woods, Virda Hetherington (recommended.

Jr. III. to Sr. III.—Honours, Will Scott. Pass, Eddie Bulmer.

Sr. II. to Jr. III.—Honours, Will Milburn, Pauline Hetherington, and James Darling. Pass, Lester Turnbull, Gladys Blewett, Albert Bulmer, Harold Milburn.

Sr. I. to Jr. II.—Honours, Noreen Turnbull, Kenneth Darling. Pass, Olga Sanderson, Alma Bulmer, Mae

"Listen, Bob, don't travel!

Use Long Distance. You can reach practically every customer at Station-to-Station rates. We are doubling sales in some districts that way. The telephone manager will arrange the calls for you."

Ask for our booklet, "A Few Ways to Speed Up Business"

THE BELL TELEPHONE COMPANY OF CANADA

HEAVY DAMAGE BY HAIL IN FEW DAYS IN SASKATCHEWAN

REGINA, June 30. — (Canadian Press.)—Local hail insurance officers have received claims during the past few days from nine districts, mostly in the south-western part of the province. The claims have been filed from Jasmin, Perdue, Swift Current, Griffin Young, Seamans, Yorkton, Asquib and Lemsford. Farmers in these districts claim their crops have been damaged anywhere from 50 to 75 per cent. by hail in the past few days.

EXCHANGE PAY IN ENGLISH MONEY AT PAR AS PREVIOUSLY

OTTAWA, Ont., June 30.—(Canadian Press.) — Militia Department will still continue to exchange at par, pay and allowances received by soldiers in English currency, although conditions surrounding the privilege have been made much more stringent. It was considered that it would have been unfair to soldiers who might still be paid in English money to cancel the privilege, Sir Henry Drayton, Minister of Finance, said.

BED BUG POISON

There are dozens of preparations recommended to destroy bed bugs. But the preparation that gives the will soon wipe out the pest. It is composed of Corrosive Sublimate, methyl-hydrate, and carbolic acid, and as it is very poisonous it should be kept out of the reach of children.

Post's Bed Bug Poison is sold at Lynch's Drug Store, 168 Hunter St.

6d-21-23-28-30-5-7

TERMS AMERICA THE HAPPY HUNTING GROUND FOR DIVORCE IN DEBATE.

LONDON, June 30.—America was described as "the happy hunting ground of divorce" and "the home of divorces," by the Rev. A. V. Magee, vicar of St. Mark's Church, London, during a discussion of the divorce question by the London Diocesan Conference just ended. A resolution was adopted pledging the conference "to adhere to the principle of the indissolubility of Christian marriage."

The Rev. Mr. Magee denounced Lord Buckmaster's bill in Parliament for divorce reform, saying it could adequately be described in two titles, "Divorce While You Wait" and "Marriage on Trial For Six Months."

An amendment to the resolution tha the conference should pledge itself to adhere "to the teaching of Jesus Christ concerning marriage" was lost.

A lot of misguided individuals are trying to close up the race tracks by winning all the bookmakers' money.

Trouble hates a man who is always smiling.

Borden's ST. CHARLES EVAPORATED MILK

More milk means better health. Have it handy and use it in cooking

With the cream left in.

t-23

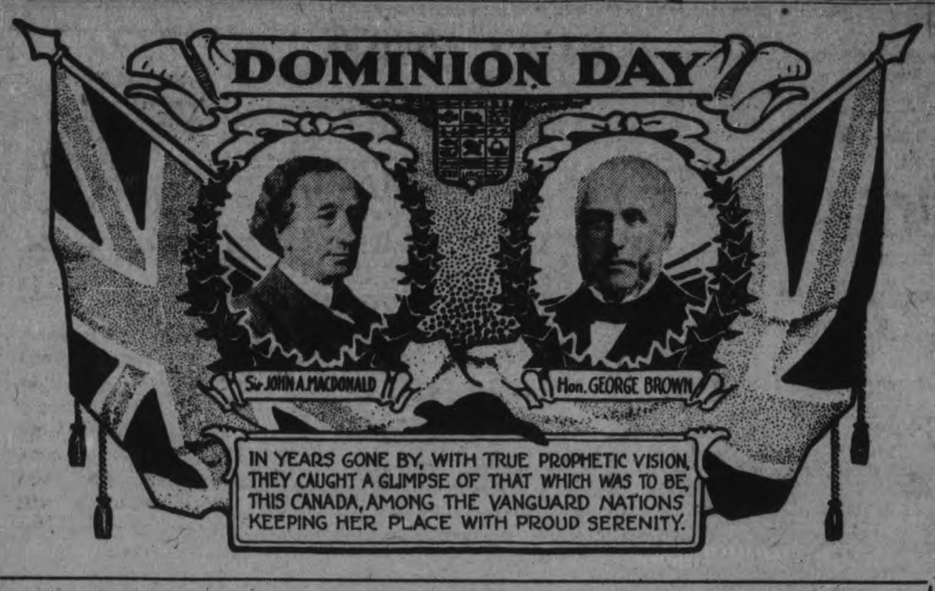

WHAT TO DO ON THE HOLIDAY

There is no dearth of attractions for Dominion Day in Peterborough, in spite of the fact that there is no attraction scheduled for the Exhibition Grounds as there has generally been in the past. It should not be hard for citizens to decide what to do to-morrow—undoubtedly most of them have already figured on how they will spend the Dominion's brthday.

There a many citizens who will want to get away from the city, and the trains to-day and to-morrow morning will carry hundreds to spend the holiday, and likely the week-end, with friends or relatives out of town.

Those fortunate ones who have summer cottages at the Lakes will, it is a safe bet, fill them on Dominion Day, if at all possible, and there will be many camping parties down the river, at Rice Lake, and up the Lakes, availing themselves of the brief respite from the humdrum of everyday life.

Excursion to Stoney Lake.

An excursion to Stoney Lake will leave George Street Wharf at eight o'clock, and it is expected that the Stoney Lake will be crowded to capacity. Meals will be served on board, there will be a refreshment booth, and music for dancing. This is a popular trip that never grows old, and there will be many families avail themselves of this pleasant way of spending the holiday.

Holy Name Society Picnic.

Probably St. Peter's Holy Name Society annual picnic at T.A.S. Park will attract more people than any other single event on 1st July. The picnic has always been largely attended, and it is not expected that it will fall down in the matter of attendance this year. Beginning at 10 a.m., boats will leave the Street Railway Wharf. A fine programme of sports, music, and dancing has been arranged, and everythng is set for a bumper crowd.

Motor Trips.

Those who want to get out in the open to-morrow, but do not want to go near the water, will motor far afield. Burners of "gas" will take their families or friends and go for a merry spin far away over country roads, stopping at some quiet nook for their basket luncheon, or as guests at one of the many country hostels where good cooking is the rule.

Peterborough should contribute a good many to the motorists who will roll up the dust on Hon. Biggs' roads to-morrow.

Big Baseball Bill.

Baseball fans can all tell you how they will spend Dominion Day. Two good ball games are scheduled for Riverside Park to-morrow. Cobourg will play Peterborough at 10 a.m., and Toronto Hillcrests, Peterborough's old contenders, will meet the locals again in the afternoon.

Crowded stands and packed grounds will contain that section of the city who will back a ball game against any counter-attraction.

The Moving Picture Houses.

Attractive bills are at each of the local movie houses to-morrow, and the cool interior of the theatres should attract a large number of people who want to spend an afternoon or evening, but do not want to go to a lot of bother to be amused or entertained.

MAJORITY SLUMPS FROM OVER 70 TO 18.

Further Reverses for Meighen will Mean Early Election.

OTTAWA, June 30. — The Union Government came into power in 1917 Tennessee. This will be brought to 71. To-day the standing of the parties in the House is as follows:

Government, 124; Liberals, 83; Progressives, 17; Independents, 6; Vacancies, 5. The Opposition totals 106. The Government's majority is therefore only 18, with five bye-elections to be held. A loss in any one with the very substantial majority of a reduction of two in the government's majority. It will be evident, therefore, in view especially of the very considerable number of sick men in the government ranks that a of these, but Maple Creek will mean sult in connection with any number of the contracts pending will conceivably force an early general election.

MEIGHEN GOING TO FRANCE ON SUNDAY

TO TAKE PART IN UNVEILING OF GREAT WAR CROSS.

LONDON, June 30. — Canadian Press. Premier Meighen has accepted the invitation of the Imperial War Graves Commission to go to France during the week end and take part on Sunday in ceremonies in connection with the unveiling of the great War Cross erected in one of the Vimy cemeteries, near Arras, in memory of many Canadians who fell in the fighting there during April, 1917.

LABOR BILL HIGH ON SOME FARMS.

Intensive Farming Calls For Plenty of Help — Farmer Must Be Alert to Hold Down Expenses.

In the great majority of agricultural undertakings, labor is the costly or money-consuming factor. The more intensive the work in production of food crops the greater the expenditure of labor expenditures, then all well and good; expend all labor within reason, or whatever the selling price of the product warrants. However, special conditions that justify heavy labor expenditures are usually confined to districts where there is an unlimited market for luxury food crops. But the ordinary food crops, that are most commonly grown in farm practice have not a selling value sufficiently high to permit of a labor expenditure equal to more than 50 per cent. of the selling price of the product. With selling prices for food products too frequently on the decline, with labor charges and general overhead charges comparatively steady, the prospect of profit is not always encouraging. Where selling prices vary as much as 600 per cent. in one year, for certain commodities, those who are forced to sell at the lower level are not likely to receive sufficient for their produce to pay the labor bill.

With little or no control on the price at which a food product must sell from the farm, the adjustment of the labor cost of operation is apparently the most likely way to obtain relief. The intelligent use of crop rotations in farm practice, more extensive use of properly developed meadows and pastures, more grazing by live stock, more extensive use of farm machinery, proper use of every field, fewer and larger fields and permanent crops where possible, are some of the ways that will lead to reduction in labor costs.

BYNG UNVEILS WAR MEMORIAL

HAS BEEN INVITED TO NIAGARA-ON-THE-LAKE, WHERE CLOCK TOWER TO BE ERECTED.

NIAGARA-ON-THE-LAKE, Ont., June 30.—(Special Despatch to The Examiner). — Lord Byng, the new Governor-General of Canada, will unveil the memorial clock tower now being erected here opposite the historic town hall in memory of the Niagara men who fought and fell in the world war. Mayor Musson said last night an invitation had been sent to Lord Byng to come to Niagara during his visit to Toronto to open the Exposition.

The memorial clock will be finished long before that time, it is expected. It will stand 32 feet high and will be an exact replica of the celebrated Campanile of Venice, one of the world's art treasures.

The clock, which was made in England, is now on its way here. The dial will be four feet wide, and in striking the clock will connect with the bell in the Town Hall tower, which has rung for nearly a century. At night the clock will be illuminated.

The clock tower base is of Queenston stone, the brickwork of tapestry brick.

The names of Niagara soldiers who served in the war, as well as the heroes who fell, will be engraved on the clock tower.

It is the first clock tower to be erected in Canada, and is costing about $10,000.

MISGIVINGS AS TO U.S. TARIFF

SIR HENRY DRAYTON, THOUGH, SAYS "THERE IS A WAY OUT".

(Special Despatch to The Examiner)

OTTAWA, Ont., June 30.—Official Ottawa views with considerable misgiving the new permanent United States tariff bill, an outline of which has been made public to-day. Until, however, the Minister of Finance and his experts have had an opportunity for a thorough analysis of the measure no official staement as to proposals for the overcoming of the disabilities to Canadian trade which will result will be forthcoming. While admitting that the effect on Canadian trade might be far-reaching, Sir Henry Drayton expresses the hope that "there is a way out.'

Canadian products most seriously affected, include wheat and wheat products, cattle of all kinds and foodstuffs generally. While it is admitted that the imposition of a 25 per cent. duty per bushel on wheat will have a serious effect on the marketing of Canadan grain the effect on the live stock industry will, it is believed, be the most serious. In years gone by Canada exported many cattle to Great Britain. Specially equipped vessels were provided for the purpose and special business arrangements made. But with the opening of the American market, Canadian cattle under the Underwood tariff, all the machinery was scrapped. The new tariff means that it must again be revived painstakingly under conditions of finance which at present render business with the United Kingdom very difficult indeed.

Some idea of the effect of the new tariff may be gained from export statistics for the past three years. During the year 1919 total grains, flour and kindred produces exported from Canada was as follows: To the United Kingdom 160,700,000 dollars; to the United States 9,000,000; to other countries, 63,000,000. For 1920 to the United Kingdom 212,000,000; to the United States 25,000,000; to other countries 88,000,000.

1921 (fiscal year) United Kingdom 125,000,000, United States 112,000,000, other countries 10,000,000. Total exports of living animals were as follows: 1919, to the United Kingdom, one million dollars, to United States 33 million dollars, to other countries $437,000.

1920 to United Kingdom, $107,000, to United States $47,000,000, to other countries two millions.

1921 to United Kingdom $34,000; to United States $25,000,000; to other countries $400,000.

It will be seen that since the war conditions ceased, the United States has become more and more Canada's chief field for export of these products. Difficulty of financing in Europe will add to the problem now presented through the United States' tariffs. As a matter of fact in the past the United States could afford to purchase heavily from Canada for export purposes. Now, however, that export markets have been restricted, it does not pay the United States to add to her own exportable surplus.

It is staed there that the duties imposed under the Young bill prejudically affected Canadian export to the United States approximating 160,000,000. The new duties will not only have an adverse effect on Canadian trade, but also upon the exchange situation, although one of the chief articles of Canadian export, namely lumber, is not affected. It is, however, to be noted that the value of imports from the United States is steadily decreasing. For the two months ending May 1920, Canadian imports from the United Staes totalled 133,000,000 dollars. For the same two months this year they only totalled $89,000,000.

Any suggested solution of the disabilities imposed by the new tariff will depend largely on the political tenets held by those who make the suggestions.

The Government holds that the moral of the whole thing is that it does not pay for any country to place the marketing of its produce on the hands of its chief industrial competitor.

Liberals and Progressives on the other hand may claim that the situation has to some extent been provoked by Canada's rejection of reciprocity. In this connection the bill provides that the President may at any time enter into reciprocity negotiations with any country.

BANK CLEARINGS FOR THE WEEK

Clearings for week ending June 30, 1921, $811,925.

Same week last month, $766,728.

Same week last year, $900,824.

Same week 2 years ago, $640,197.

Clearings for month of June, 1921, $3,686,253.

Clearings for June, 1920, $4,531,024.

Clearings for June, 1919, $3,287,961.

ENGLISH REVIEW TO TOUR CANADA.

Theatrical Deal Closed By Trans-Canada Theatres, Ltd.

LONDON, June 30.—The biggest deal in the history of London's theatrical industry was completed yesterday, when George F. Driscoll vice-president and general manager of TransCanada Theatres, Ltd., Montreal, signed a contract with Albert De Courville, guaranteeing him minimum receipts of half a million dollars on a fifty-four week al-Canadian tour with the pick of his cast.

Mr. De Courville has been a prominent producer here for the past tweve years, having concentrated upon revues and big successes, such as "Zig Zag", "Whirlygig" "Joy Bells" and the forty-six thousand pound production of "Razzle-Dazzle at Drury Lane.

Mr. De Courville proposes to create a new entertainment to be entitled "The First Revue", by grouping all the best features of his entire list of thirty productions.

He will arrive personally at Quebec on October 10th with his famous beauty chorus and probably Harry Tate, Shirley Kellog and other picked stars. He will open his season in Quebec City and then make his first appearance in Montreal.

STRIKE TIES UP CONSTRUCTION.

QUEBEC, June 30. Canadian Press. The members of the National Union of Laborers went on strike today, completely tieing up construction work in the city.

Mid-Summer Clearing Sale of CHILDREN'S STRAW HATS

We have divided our Hats in two groups, namely:

$1.75 to $3.00 Hats for $1.25

$3.25 to $4.45 Hatsfor $2.25

As these are the best values ever shown in the city, mothers should avail themselves of the chance to outfit the children's heads. All new goods.

W. E. LECH

Headquarters for Misses' and Childrens' Wear

366 George Street, 3rd Door from Simcoe St

A Car in which Quality is never Sacrificed for price—a car that, whether it be a trip of 5 or 500 miles you have the assurance of getting there without trouble.

THE "REO" IS The Gold Standard of Values

Let us demonstrate its qualiies. Four Models.

Moore's Garage

Cor. HUNTER & QUEEN STS

Phones: Day 125; Night 1825J

Repairing Leaks

so that they will not occur again is a Specialty with us. Our Service is Prompt, and we cause you as little inconvenience as possible.

Telephone us in the emergency and let us prove to you how efficient we are.

ARCHIBALD & RICHMOND

PLUMBERS - STEAM AND HOT WATER FITTERS

RESIDENCE PHONES No 1646W-1077W - BUSINESS PHONE No 1149J

389 WATER STREET

SUMMER MUSIC

USED PHONOGRAPHS

AT BARGAIN PRICES

VICTOR VI.

BRUNSWICK 12

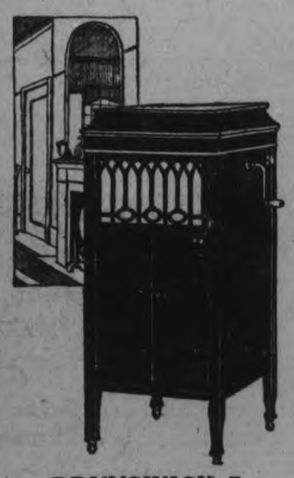

BRUNSWICK 7

The Summer Days seem to create an especial demand for Music everywhere—in the woodland and summer resorts, as well as in the city homes; on the lakes and river abodes, as well as in the gardens and glens; in the wonderful dawns, as well as in the long twilights.

A PHONOGRAPH will fulfil your longing for Music in the open-air, in the cool hills and beaches, where so much mirth and gladness is heard.

To make it easy to have Music at a trifling cost, we have arranged a

SUMMER SALE

—of—

USED PHONOGRAPHS

and are offering the following Attractive Instruments at Bargain Prices:

STYLE VI. VICTOR—Table size $48.00
Original Price $57.50. SALE PRICE .....

MELODIE SONORA—Table size $75.00
Original Price $95.00. SALE PRICE .....

STYLE IX. VICTOR AND CABINET $120.00
Complete for .....

NO. 12 BRUNSWICK $200.00
Original Price $270.00. SALE PRICE.....

IMPERIAL SONORA $190.00
Practically New .....

NO. 7 BRUNSWICK in Oak $175.00
in perfect condition .....

TROVATORE SONORA $225.00
Splendid tone .....

Call and hear these Machines. These Low Prices will effect a Speedy Clearance.

An Early Call secures the Best Choice.

We guarantee these Machines to be as good as New.

(Easy Terms of Payment Arranged.)

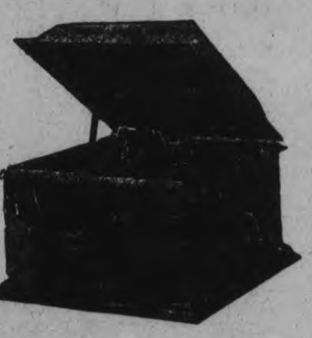

MELODIE SONORA

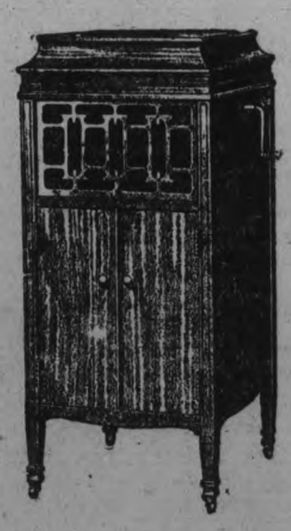

TROVATORE SONORA

HEINTZMAN HALL Royal Bank Building, Simcoe St. W. Lawson, Manager

Printers Wanted

We have vacancies for a few good Ad. men, stone men, and one experienced linotype operator.

Our business offers splendid advantages for promotion and development. Many former employees in our Mechanical Department are to-day occupying highly paid positions on our Editorial and Selling staffs. The General Manager himself was formerly a Compositor, which is evidence that the opportunity for advancement is practically unlimited.

Our plant is splendidly equipped with new model linotypes, non-distribution system, and a bright, airy Composing Room. We carry group insurance on our employees as follows:

Foremen of Departments $2,000.00

Journeymen $1,000.00

Apprentices and Bindery $500.00

We also maintain a nurse in our establishment to take care of minor accidents and to call at the homes of any who are away through illness.

The "MacLean Club" gives many entertainments during the winter and picnics during the summer, and our people have every opportunity of becoming well acquainted with one another.

Our men struck on June 1st last, but we are gradually building up a new staff. Some departments are now sufficiently manned to take care of our present requirements. On the Composing Room Staff, there is steady employment for a few additional men.

Our sixteen publications enable us to give steady employment the year round to competent, efficient, workmen.

We have definiteiy adopted the open shop principle and neither now nor in the future will any discrimination be shown against non-union employees.

Men who have worked anywhere from two to five years at the trade, and who are now employed at some other work, may want to take this opportunity of getting back to the printing business.

If you want to work under these conditions, come to see us or write us fully, giving particulars of your experience.

The Employment Department

The MacLean Publishing Co., LIMITED

143-153 Uniuersity Ave., Toronto

TRADE AND TECHNICAL NEWSPAPER AND MAGAZINE PUBLISHERS

MacLeans Magazine
Farmers' Magazine
The Financial Post
Canadian Grocer
Hardware & Metal
Dry Goods Review
Men's Wear Review
Bookseller and Stationer
Druggists' Weekly
Canadian Machinery
Power House
Canadian Foundryman
Marine Engineering
Sanitary Engineer
Printer and Publisher

Canadian Motor, Tractor and Implement Trade Journal.

A Little America Close by Jerusalem's Wall

Where a Noble Band of American Men and Women Have Been Holding for Nearly 40 Years a Lonely Outpost of American Civilization in a Strange, Far-Off Land, Overcoming Persecutions, Poverty and the Hardships of the World War, by Following the Golden Rule and Living a Life of Christian Charity.

By JAMES MORGAN

AFTER the fall of Jerusalem an airplane, flying across the desert to Egypt, brought to the outer world the first detailed news of the city in nearly two years. One of the first items in the report was that the American colony was safe and that it had been the means of aiding thousands in the last demoralized months of Turkish rule.

Many readers in this country must have wondered why there should be an American colony in Jerusalem, and what it could be doing there. It is a strange story, which opens with a shipwreck in the Atlantic, 40 years ago, when an American woman, on her way to France, was rescued from floating wreckage, but her three daughters—all her children—were lost. "Saved alone," the mother cabled to her husband, Horatio G. Spafford of Chicago, who wrote a revival song under the title, a song which Sankey made familiar to the multitudes who attended the big Moody meetings.

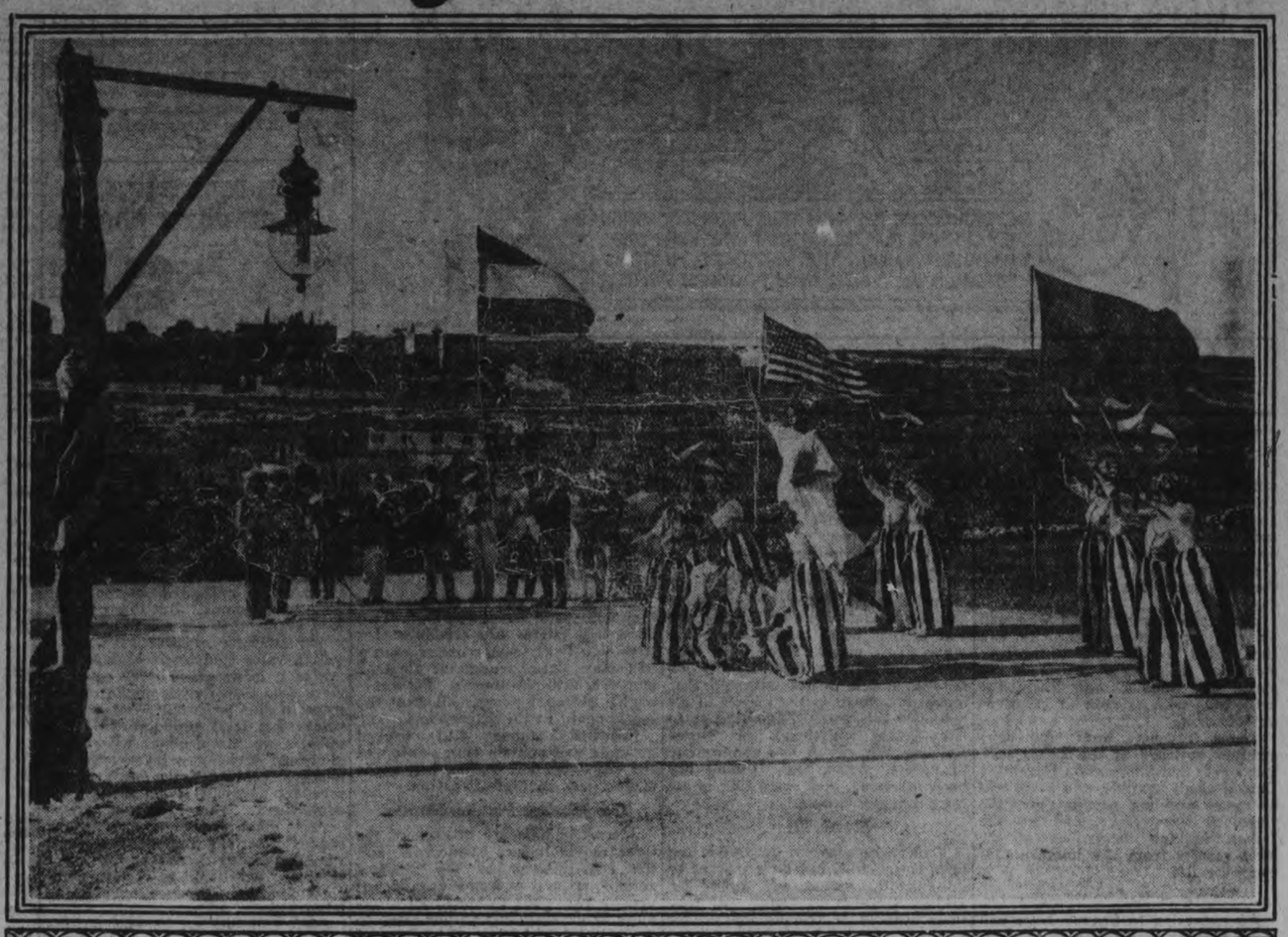

Young Ladies of the American Colony in Patriotic Exercises with the Colony Band Playing for Them.

Young Americans Sleighing in the Streets of Jerusalem Where Snow Seldom Falls. The Main Building of the American Colony Is in the Background.

Burned Their Bridges Behind Them

"It Is Well with My Soul" is another hymn by Mr. Spafford, which is better known today. A great host of churchgoers will ask for no better introduction to this founder of the American Colony in Jerusalem than these well-remembered lines from his pen:

When peace like a river attendeth my way,
When sorrows like sea billows roll,
Whatever my lot, Thou hast taught me to say:
"It is well, it is well with my soul."

Mr. and Mrs. Spafford were stirred by the conviction that they were spared to each other for some higher purpose than they had been pursuing. He was a prosperous lawyer, and they had both been active workers in a big Presbyterian church in Chicago; but they resolved to give themselves thenceforth wholly to the service of God and of their fellow-men.

A few zealous spirits rallied about the standard of sacrifice, put everything they had into a pool, and sailed away to Jerusalem, in the hope that there they could more surely overcome temptation and sin than in the midst of the great city by the shore of Lake Michigan.

Here were 14 American men and women, with five children, pulling up roots that were deep in the soil of our new world and transplanting themselves in the alien soil of Asia. They left forever home and kindred and native land—everything—to live and work and die far off beyond the seas among strangers in race and religion, in speech and dress. They burned their bridges behind them; cut themselves off from their base of supplies, and, harder still, from the sympathy of their families and friends, to risk all on this plunge into Islam and the Orient. They had no church or missionary society back of them. They did not go to preach the Gospel, but only to live it as well as they could; to try to set an example of Christian living and Christian charity at the scene of the crucifixion.

The triumphs of this little band of pilgrims over persecutions, poverty, epidemics, the perils and hardships of the great war; their astonishing successes in overcoming obstacles, their eleventh hour deliverances from disaster would be a tale more easily told . . . if this were an age of miracles.

Although the colonists arrived in Jerusalem without a word of Arabic, they quickly learned enough of the language of the people to begin to teach their new neighbors the simple rudiments of modern, American education, and Mahometan and Jew flocked to them until they have had at times as many as 1000 pupils. The only thing they promised at the outset not to teach was theology. So well did they overcome the natural suspicion of the Moslem church and earn its trust that these American Christians have had the unique experience of holding school within the sacred walls that rise above the ruined halls of King Solomon, in the holy inclosure of the Harem esh Sherif, or Place of the Temple, now the chief sanctuary of Mohametanism in the Holy Land.

Arabic is now almost a mother tongue with the teachers in the colony. The most prominent among them, Brother Jacob, is a man of wide and deep culture and of a noble humanity as well.

It is enough to say for these Christians and Americans that the Grand Mufti of Egypt, who holds a place second to none in the Moslem world of Syria and Palestine, entrusted his son to the colony, the youth living with the colonists as well as going to school to them. One of the oldest and closest friends of the colony is the last mayor of Jerusalem under the Sultan. To him fell the hard duty of lowering the crescent, which had waved 500 years above the gates of the Holy City, and of bearing the white flag of surrender to the British forces.

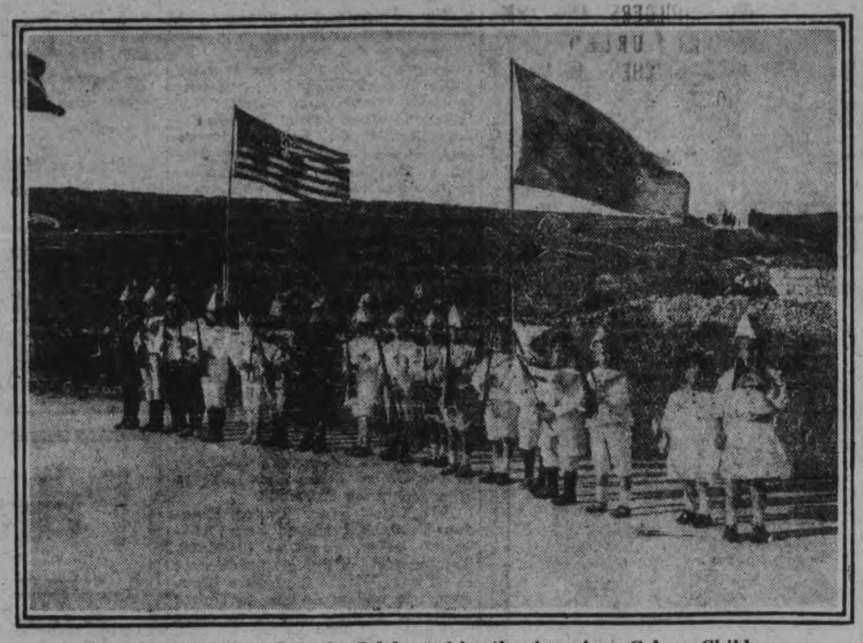

How the Fourth of July Is Celebrated by the American Colony Children.

Practising the Golden Rule

This Faidy Effendi, who has in the past held the delicate post of Turkish Governor of Bethlehem, where he guarded the manger in the Church of the Nativity, who has been also a judge and a member of the Parliament at Constantinople, sent both his daughter and his son to the American school. The son received from his American teachers much of the early instruction that prepared him to enter the great English University of Cambridge.

"I have always proclaimed," this high Moslem official has declared, "as the Grand Mufti himself has proclaimed in a speech in Paris, that if I ever should accept the Christian religion, I would unhesitatingly try to enter the American colony as an active member."

Moslem and Jew and Christian have been brought together by the colony in a common fraternity. "Those Americans," said one of their graduates, the son of a Jewish banker, "lives the real life of love to the neighbor as taught in the Bible. I always pray that the rest of the world may learn to live such a life as they."

The colony feeds hungering mouths as well as hungering minds. Its first rule is never to turn anyone from the door. Many years ago it was nearly eaten out of house and home by 300 uninvited, but not unwelcome guests, who threw themselves on its mercy. These were a strange people, who believed themselves to be of the Tribe of Gad, and, in accordance with their peculiar reading of an Old Testament prophecy, they suddenly appeared in Jerusalem after 25 centuries of wandering.

The purse and the larder of the colony were then almost empty and the colonists hardly knew where the next meal would come from. Nevertheless, they mortgaged everything to keep the supposed Gadites from starving and to help them to become self-supporting.

When the money that the colonists had brought from America was gone they found themselves facing want in a land where it would seem impossible for an American to make a living. But the bread they had been casting on the waters began to come back to them in wondrous ways and with strange timeliness.

For example, the colony had taken in a blind man, and this apparently helpless charge on its charity brought in the first dollar that it earned. He had been a pedler, and he was sure the American pastries, which the women cooked, would sell "like hot cakes" among the European residents. they did, and from sending the blind man out with a basketful of "goodies," a wagon was soon required to deliver them.

A second example of how the colony was helped in helping the helpless is another interesting story. A globe-trotting Englishman, who wandered in from the desert, had nothing to give in return for months of hospitality except a battered and apparently useless photographic camera. But a man, apparently equally useless, a crippled member, who had been a cabinetmaker when he was a young man in Vermont, made a new box for it. By and by the German Kaiser came along on his combination pilgrimage and drumming tour to the Holy Land, and the colony, with the only commercial camera in Jerusalem, did a rushing business with the pictorial press of the world. Today it has the largest and busiest photographic establishment in all the near East.

Caught in the World War

Readers of the National Geographic Magazine have enjoyed many series of photographs of Palestine and Syria, which were the products of the colony. The interesting descriptive articles accompanying the pictures came from the pen of one of the colonists, John D. Whiting. Mr. Whiting is the first American born in Jerusalem, his New England parents having been one of the little group of pioneers who followed Mr. and Mrs. Spafford, and he is now the highly respected American vice-consul in his native city.

Under the spur of necessity the colonists first learned how to make things for themselves and next they gradually went into making or collecting things for sale—religious articles fashioned out of mother of pearl, ancient glass, antique rugs and other treasures of the storied East. They also gather and press for Sunday schools and other church organizations the wild flowers that are mentioned in the Scriptures, a New England botanist, who graduated from Bowdoin College being most active in this department.

When the colony had weathered the storms of more than 30 years and seemed to have emerged into the sunlight, it was caught in the hurricane of the world war, which brought years of cruel hardships but which also brought the colonists an opportunity for greater usefulness than ever before. The story would fill a book, and some day a book should tell of this lonely little outpost of American men and women in the enemy's country, following the armies of their foe to minister to the sick and wounded in the desert, battling with a plague of locusts, braving the cholera and typhus and fighting hand to hand with hunger at their door.

Ordered Deported by the Enemy

Enemy aliens and Christians though they were, these Americans were entrusted by the Turk with the management of the government soup kitchen, where they fed 3500 people daily for two years, and they were also placed in control of four military hospitals. With few doctors to aid them and with a woful lack of disinfectants, of cotton for bandages, of soap and even of water, the devoted men and women of the colony dared the deadly germs that infested the Turkish army while they nursed thousands of sick and wounded, whose cause they hated but whose sufferings they pitied.

The Germans could not share the simplest trust of their Turkish allies in this example of Christian charity, and when Gen. von Falkenhayn came he sternly commanded that the entire colony, regardless of age or sex, should be driven from home and deported. The Turkish officers loyally stood by the colonists and finally succeeded in having the deportation limited to the six American men who were of military age.

While those six were waiting to be sent away from their wives and children—to meet, perhaps, an Armenian fate—Falkenhayn and his Germans themselves found it prudent to leave in haste, for the British were rapidly advancing. And the Turks let the Americans stay. When the Turks also abandoned the city, Ali Fouad Pasha, the Sultan's commander, announced to the colonists: "Tonight we leave Jerusalem. We have decided not to take the six Americans away with us, and we leave you all to care for our sick and wounded. You have not been serving us; you will not serve the enemy: you are serving God."

When Gen. Allenby and his British troops came, they were greeted by these soldiers of the cross from America, who had advanced upon Jerusalem so many years before and taken the city, though they marched without arms or banners. On the next Fourth of July a band of little warriors, with toy guns and paper helmets, paraded along the road that runs from the Damascus Gate bearing the colors of England and the Stars and Stripes. They were the children of the colony, celebrating both the independence of the United States and the delivery of the Holy City.

Naturally its experience and high standing in the community make the colony peculiarly useful to the new government, with its strange tasks, and various colonists have received important parts in city planning and in the fight against tuberculosis.

Among the newspaper and magazine illustrations of the capture of Jerusalem, which were published in this country, was a picture of the reception which the colonists gave to the captor, with Gen. Allenby standing by the side of a woman of gentle and handsome presence. This was Mrs. Spafford, widow of the founder, who still is spared to grace the colony.

Most of the original members sleep now in the American cemetery on a slope of Mt. Scopus, but their children and grandchildren keep alive the spirit of the pioneers. Within very recent years there have been 10 weddings among the colonists and 23 births. With the recruits that have come from the United States, Sweden and other countries, there are, in all, more than 100 persons in this Little America close by the hoary walls of Jerusalem, where an American welcome to an American home—with an American kitchen!—gladdens the heart of an American visitor,

American Colony Girls Representing the Allied Nations at the Armistice Day Celebration Last Year.

NR TO-NIGHT— Tomorrow Alright Get a 25c Box

Bond's Drug Store, corner George and Hunter Streets.

CITIZENS ORGANIZE ASSOCIATION TO ADVISE CIVIC BUSINESS, INVESTIGATE CITY FINANCIAL PROJECTS AND ACT

(Continued from page 1.)

Suspend Discount.

"The discount rate to consumers is 3⅓ 1-3 p.c. There are some straight contracts with factories and others not subject to discount, but domestic users receive a rebate of $22,200 in discount. In addition to this there is $800 that applies on other contracts, making a total reduction to the public of $23,000 for paying their rates in proper time. If it is granted that $11,500 is the total outside money they require, and I have my doubts about this sum being necessary, then six months at $23,000 would be sufficient to take care of everything they ask for. I understand there is a net revenue of $66,000 from the water, and it is difficult to see why they require some $50,000 more to carryon for 1921. We have cancelled one item and believe the other three could be filed down. If these three stand, then I maintain that the difference in the discount for 6 months of this year will give them sufficient revenue for this year to furnish a surplus.

Other Days, Other Discounts.

"There are other things hard to understand. In 1902 we took over the water system. At that time, domestic consumers had a discount of 10 p.c., which was, through the capable management of the commission, increased to 33 p.c. We then paid $50 per hydrant for fire protection. From 1902 to 1919 costs decreased from $50 under the commission to $27.50 and in 1920 increased to $35 to take care of extra operating expenses. Then this year, when the rate is increased from $35 to $80 per hydrant, we cannot understand why it is.

"If I were performing a contract with you,' Ald. Turner continued, "you would expect it to be completed before payment was demanded, and I see no reason why we should be asked to pay for filtered water before it is delivered to us.

130 Per Cent. Increase.

"The commission took as a basis a seven-roomed house, on which the old rate would be $10 per annum and the new rate $18.14. You must remember that the rate which the city is paying for fire protecion is added in proportion to your taxes. In a seven-roomed house worth $6,500, besides your $18.14 for water rates, you would pay $4.88 additional for fire protection in your tax bill, making a total of $23.02, an increase in water rates of 130 p.c. For a house assessed at $3,000, the total bill for water and increase in fire portection would $20.39 an increase of 100 p.c."

Mr. Lytle Enquires.

Mr. Wm. Lytle enquired of Mr. Turner: "Mr. Chairman, you were an alderman at the time the Water Commissioners raised the rate on hydrants from $35 to $80. Was this previous to the election in December?"

Mr. Turner— "No, it was during February, when the various departments submitted their estimates to the Council to be included in the budget."

Mr. Lytle—"Did they intimate to you at that time that the domestic rate was to be increased?"

Mr. Turner — "I was away from home at the time, but I am under the impression that the Commission said there would be a re-adjustment of domestic systems by putting same on hydrants to check up and eliminate waste."

Mr. Lytle—"In that case, they had to come to you, but now they don't. They know that a great many people think the Commission has to go to the Council, but they are the same as the Board of Education and can force anything through."

Why Council Acceded.

An enquiry from Mr. Worth elicited the information that the Council felt that it was safeguarding the people against an increase in rates by acceding to the demands of the Commission of $45 more per hydrant for fire protection.

Mr. Worth—"You have been fooled, that's all."

Mr. Robt. Harding enquired whether the letter which apeared in the Examiner was a reply to the resolution of the Council, and Mr. Turner assured him that it was simply a letter to explain the increase in rates, the subsequent communication of the Council to the Water Commissioners having so far been favored with no reply. In a conversation with the chairman of the Commission, however, Mr. Turner said the statement was made of the Commission's intention to proceed with the proposed increase, as all the bills were ready to be sent out. Mr. Turner remarked that the situation was a peculiar one. "These men have been elected by you, and you cannot expect them to oscillate from the standard they have taken. **The only thing to do is to bring sufficient pressure to bear upon them to force them to withhold thier hands."**

Need Audit First.

Mr. J. W. Worth maintained that the public could take no definite steps in bringing such pressure to bar until after an independent audit had been ordered, and declared that the meeting should re-affirm the stand taken by it on June 17th with regard to this matter.

Criticize Bread Prices.

Mr. George H. Giroux rose to register a protest against the price of bread in Peterboro. He wished to know why bread was selling in Peterboro for 24c per loaf and in most other cities and towns at 18c and 20c. "This is an important question in the city," declared Mr. Giroux, "we all have to use bread. There are between five and six thousand families in the city affected by the price of it. A family of five people will pay from $35 to $40 per year more than they should for bread, and that money could be used to better advantage than in enriching the baker, who could make a profit at 10c per loaf, or 20c at the least. The families of this city are paying over $200,000 yearly to the bakers of Peterboro more than they should, and I call that profiteering." (Hear, hear.) "Flour has been reduced by 50 per cent, and every other article in the baking line has been reduced from 50 to 125 per cent., and still we are paying war prices to the confectioners of the city. I think some of the women organizations of the city should take this matter up and bring the bakers to time."

Mr. Lytle related an experience with a local man who had retailed bread for 22c. The out-of-town man informed him recently that the bakers of Peterboro had caused the millers to refuse to supply him with flour unless he came up to the local price. An objection raised by Mr. Vincent Stewart of the Veterans Bread Co., that two cents extra was required for delivery, was answered by Mr. A. J. Raddon, who said it did not matter whether a customer carried his bread or had it sent—it cost just the same. "The trouble is," said Mr. Raddon, "We have the law against combines, but the city council and everyone else seems to be afraid or too indifferent to put that law into force. We don't get the benefit of it."

Ald. Turner took exception to this statement, saying that a charge of profiteering or of combines, would be heard by the city council and dealt with propertly, to which Mr. Lytle responded that it was impossible for a man to make a direct charge of this sort of thing, but everyone knew it was so, and he gave the evidence of his grocer. This man had been told that if he sold bread over the counter at 22c his baker would refuse to deliver any more of this commodity to him.

Prices of milk and meat also came in for some spirited discussion. Mr. J. W. Worth instancing the recent complaint of a farmer in the Globe, that whereas in 1914, he received $10.50 per hundred, now he receives only $8.25 per hundred, and the retail price of meat was an average of from 18 to 24c per lb., while today it is from 38c to 43c per lb.

To an argument that one must pay a good price for good cuts, Mr. Worth answered that the farmer receives no special prices for certain cuts, getting one price only for a cow.

Meat Prices.

Mr. Bradburn, from the platform, said that while meat was retailing at 28c and 30c per lb. in Toronto, it was 43c per lb. in Peterboro. He quoted Mr. H. P. Kenedy, the well-known cattle exporter, as declaring to him in a recent conversation that the people of Peterboro "were being robbed." "There will be a meat market opened in Peterboro in July," said Mr. Bradburn, "and the prices will be cut to Toronto prices."

(Cries of "Hear, hear," and "Bring it along."

Mr. B. Stacey rose here to volunteer the information that sheep brought the farmer in Toronto two cents a pound and sold in Peterboro for 40c a pound.

Mr. A. J. Raddon thought that such an enterprise should be exempt from the business tax, as "virtue should be encouraged, when one is able to find it," but Mr. R. E. Layfield voiced the general opinion in saying "Let them come in on a straight competitive basis, pay all the usual taxes and see if they can do it."

Women Could Help.

Mr. Giroux thought the women could do a great deal towards helping to remedy matters in the matter of high prices. In the question of bread alone, they might agree to use substitutes for bread in the form of potatoes, eggs and butter, and a boycott of the bakers for a week might do a great deal towards helping them to see the light.

Mr. W. Nelson asked for the support of every member of the Association in the reforms it wishes to carry through. "There is something going to happen in this city within the next few weeks, with our live president and Mr. Lytle to bring up the guns, there is bound to be something moving."

Mr. Dumble Doubtful

Mr. D. W. Dumble, who was on the platform, here demanded to know the object of the meeting, and shrugged his shoulders over the probability of any thing being done in the organization of the association of owners and tenants.

Mr. Lytle, Mr. Worth, Mr. H. R. Buckley and Mr. Harding spoke of the advisability of having an audit made as was the original intention, and Mr. J. Runnett remarked that conflicting statements made by members of the Commission with regard to overlooked items of $11,000 and $6,000 showed that such an audit was absolutely necessary.

Ask for Audit.

Moved by Mr. J. W. Worth and seconded by Mr. J. Runnett that, the meeting re-affirm its desire to conduct an independent audit of the books of the Water Commission, for a sufficient number of years to give all information required, and that the Commission be constrained to refrain from increasing its rates until such time as the audit is finished.

The Constitution

The clauses of the constitution of the Owners' and Tenants Association for the City of Peterboro are as follows:

1. Objects—To take a deeper interest in the business of the in all branches.

2. To affirm our faith and loyalty to the city of Peterboro and give our uninterested service for its future good, irrespective of race, creed, groups or party politics.

3. To investigate and report to the citizens as to new financial projects.

4. To supervise the business of the City Council and its Departments, the Board of Education and all City Utilities or Commissions. Proposed Organization: president, vice-president, secretary- treasury, executive committee of five, and five ward committees composed of four members and a chairman. At least two members of each word committee will be women.

Eligible for membership and office: All voters of the City of Peterboro, based on latest assessment rolls.

Annual fees: 50 cents per member.

Notes:—No officer shall be paid a salary. This association is not organized to provide somebody with a position.

Meetings to be held at call of President or Executive Committee or by demand of two ward committees.

Place of meetings: Ward Committee at call of Ward Chairman.

General meeting — G.W.V.A. Hall or some central community hall.

W. H. BRADBURN, President.

Elections for officers in the new association resulted as follows:—President—Mr. W. H. Bradburn, Vice-President—Mr. Joseph Maher; Secretary-Treasurer—Mr. S. T. Medd; Executive Committee of five—Messrs. W. Nelson, Jos. Wearing, G. H. Giroux C. McClelland, and F. H. Dobbin.

The appointment of five ward committees is left to the executive committee and executive officers to bring in a recommendation at the next meeting.

MINISTERS TO LET GIRLS SMOKE--BUT IT'S IN A PLAY

KINGSTON, June 30 (Canadian Press).—Two or three ministers saw the director of "The Kermess," being staged at The Armouries, last night with a view to stopping the girls from smoking in the "Carmen" scene of the production.

It was pointed out that to produce this scene proprly, the girls must smoke as well as the others, and after a consultation, it was decided that no interference would take place.

Egyptians wear sandals made of fish skin.

When you require a roof, the measurement will be in squares (100 square feet). A basis for analysis of the costs of Brantford Asphalt Slates is given below:

1—INITIAL COSTS OF MATERIALS—Brantford Asphalt Slates are sometimes higher in initial cost for the material.

2—NAILS REQUIRED—Brantford Asphalt Slates require ONLY 684 nails to lay a square. Brantford Asphalt Slab Slates require ONLY 450 nails.

3—COST OF LAYING—Brantford Asphalt Slab Slates are four on one strip—require only one operation in handling, one operation in spacing—Individual slates are 8 x 12¾ inches—Cut easily, fit easily, fit on angles and bend over round surfaces. You save 30 to 50 per cent. in laying.

4—NO PAINT OR STAIN REQUIRED—The surface of Brantford Asphalt Slates is in nature's permanent colors, green and red, unfadeable, always attractive,—requiring no stain to produce artistic effects, no liquid coats to make them fire-resistant.

5—SAVING OF INSURANCE—Brantford Asphalt Slates are classed as non-combustible by fire insurance Companies—a direct saving of from 10 to 20 per cent. on premiums is effected. In certain localities fire regulations demand asbestos paper under some roof materials, but Brantford Asphalt Slates are fire-resistant and are immune from special regulations.

6—COST OF REPAIRS—From the day they are laid Brantford Asphalt Slate roofs show almost 100 per cent. of the original roof untouched. Brantford Asphalt Slates do not curl, split, crack or rot. Complete protection and permanent protection are built into Brantford Asphalt Slate Roofs.

Compare these roof costs with those of any other roofing material; it is your money you are spending and you want value for it—then buy

Brantford Asphalt Slates

Distributed under Brantford Roofing Trade Marks, through Brantford Roofing Dealers. Stock carried, information furnished, service rendered by our dealer in your district.

Brantford Roofing Co. Limited

HEAD OFFICE and FACTORY, 127
Brantford, - Canada

Branches at Toronto, Montreal, Halifax and Winnipeg.

For Sale by THE ALFRED McDONALD LUMBER CO., LTD.

CHILD BURNED BY LIGHTNING; MOTHER FOUND HER SENSELESS

MADELINE WOODCOCK, NEW CHAMBERLEN STREET, STRUCK ON SHOULDERS AND ARM—MOTHER HURLED AGAINST WALL—KITCHEN FULL OF SMOKE.

Five year-old, curly brown-haired little Madeline Woodcock and her mother Mrs. William Woodcock New Chamberain street, miraculously escaped death at 4.30 p.m. yesterday when their frame dwelling was struck by lightning. Mrs. Woodcock was thrown down and was severely bruised when the house rocked under the crash and her five year old daughter had her left arm, shoulder and back burned where the flame passed along it and grounded in the earth.

There had been a sharp display of thunder and lightning preceding the rain, and the crash when the house was struck could be heard for miles around it was said to-day. The lightning split the brick chimney asunder. Bricks flew far and near. George Dwyer, also a resident of New Chamberlain street, said the chimney split squarely in two a shower of bricks falling to the east and west and one of the pieces he believed struck Mrs. George Robinson on the face. She lives immediately west and was sitting on the porch.

The ball of fire followed the chimney smashed the front of the range in the summer kitchen and ripped through the tin floor straight at the little girl who was pulling a wash tub out from under the low kitchen for her mother. The kitchen is on posts and the tub was kept under it. Little Madeline was just reaching for the tub evidently when the lightning came through the inch of plank ing struck her it is believed on the wrist for there is a very dark mark there, passed up her arm and grounded.

It was a miraculous escape. The mother was upstairs and in describing the crash, said it was like a loud explosion. She was in her bedroom and the chimney passed down the wall. The whole place quivered and she was thrown roughly against the bed and received painful bruises Rushing downstairs she said it was as if some one had fired a gun off. There was a strong smell like powder and smoke filled the downstairs The little girl was senseless on the ground, her whole body and clothes blackened as if with soot. While her clothes were not touched her arm, shoulder and back were severely burned.

Dr. M. Y. Yelland, who was in the vicinity, was called and treated the burns and it is expected they will heal quickly. There was no fire started by the lightning.

Three Cows Killed

Smith township was visited by an unusually severe electrical storm yesterday afternoon and around Bridgenorth the display was particularly accentuated, the Examiner was informed. W. Nichols ,a farmer living about a mile and one half from the village on the Selwyn road lost three valuable cows who were struck with lightning.

FINANCIAL AND MARKETS

WALL STREET.

NEW YORK, June 30 (Canadian Press).—The weakness of Mexican Oils was the overshadowing feature at the opening of to-day's stock market. Mexican Petroleum registered an initial decline of 4 1-4 points, immdiately extending this loss with an additional point. Pan-American Petroleum lost 2 1-2 and the B stock fell 2 3-4. General Asphalt, Atlantic Gulf, United States Rubber, Harvester, Canadian Pacific, and Sears-Roebuck also were heavy. Domestic and European oils, notably Houston and Royal Dutch, were firm, and Crucible Steel was the strongest of the industrials, rising 1 1-2 points.

Shorts availed themselves of adverse provisions in the tariff bill and extended their operations in Oils. Mexican Petroleum fell 12 1-4 points to par. Pan-Americacn issues lost 5 to 6 1-2 points and General Asphalt lost almost almost 7 points. Atlantic Gulf, Baldwin Locomotive, Steels and Equipments and prominent shippings were lower by 1 to 3 points. Crucible, cancelling its early rise. Specialties, comprising Sugar, Rubber, Tobacco, Merchandising and Motion Picture issues forfeited 1 to 2 points. Rails were supported, however, especially Reading, Southern Pacific and New York Central. Call money was less plentiful at the opening rate of six per cent.

The reaction halted during midsession while buying of high grade rails became the chief feature. Coalers, grangers, trans-continentals and cotton carriers were in demand at gains of 1 to 3 points. Numerous speculative rails rose to the same extent.

FOREIGN EXCHANGE.

NEW YORK, June 30. —(Canadian Press.) — Sterling Exchange steady, Demand 372 1-4; Cables 373 1-2; Canadian Dollars 12 1-4 per cent. discount.

CHICAGO GRAIN.

CHICAGO, June 30.— (Canadian Press.)—Prospects of cooler weather in the northwest led to declines in the wheat market to-day. The refusal of Chicago Elevator employees to arbitrate wage troubles counted also as a bearish factor. Selling, however, was of only a scattered sort. Opening quotations which ranged from half to 1 1-2 lower with July 122 1-2 to 123 and September 121 3-4, were followed by moderate further setbacks and then something of a rally.

Corn was weaker with wheat. After opening 2 cents lower to 1-4 cents advance, including September at 62 1-4 to 63, the market sagged a little more and later recovered somewhat. Oats reflected the downward course of other cereals, starting unchanged to 3-8 cents lower with September 38 5-8, but then hardening to some extent.

Higher quotations on hogs made the provision market firm.

TORONTO.

TORONTO, June 30.—(Canadian Press.)— Pronounced weakness developed in the Paper group on the Toronto Stock Exchange this morning. Abitibi on light dealings dropped over two points, while Wayagamack in the unlisted department made a downward plunge of eleven and a quarter points with the last sale at 49 as compared with yesterday's high figure of 63 1-2. Brompton also in the unlisted sold off 2 1-2 points to 21. Brazilian, the most active stock on the list, held steady at 27 1-2 while Toronto, second in point of activity, after selling up to 72 1-4, dropped back 3-4 to 71 1-2. Canadian Pacific was the bright spot, closing strong at 124, an overnight gain of 3-4.

MONTREAL.

MONTREAL, June 30 (Canadian Press).—The local stock exchange was very quiet during the first half-hour this morning. Brazilian and Bromton both advanced a quarter point to 27 3-4 and 22 3-4 respectively, while Laurentide and Spanish River remained unchanged at 75 and 50 respectively.

LIVE STOCK MARKET.

TORONTO, June 30 (Canadian Press).—Cattle receipts, 46; trade was light. Quotations: Heavy beef steers, $7.50 to $8.00; butcher steers, choice, $7.25 to $7.75; butcher cows, medium, $3.00 to $5.00; calves, $7.00 to $8.00; lambs, $12.00 to $13.00; hogs, selects, $12.00.

ASPIRIN

Only "Bayer" is Genuine

BAYER

Warning—Unless you see the name "Bayer' on package or on tablets you are not getting Aspirin at all. Take Aspirin only as told in the Bayer package for Colds, Headache, Neuralgia, Rheumatism, Earache, Toothache, Lumbago and for Pain. Then you will be following the directions and dosage worked out by physicians during twenty-one years and proved safe by millions. Handy tin boxes of twelve Bayer Tablets of Aspirin cost few cents. Druggists also sell larger packages. Made in Canada. Aspirin is the trade mark (registered in Canada) of Bayer manufacture of Monoaceticacidester of Salicylicacid.

HYDROPLANE FORCED TO ALIGHT ON RICE LAKE.

TORONTO, June 30. — A Canadian-made, six-pasenger hydroplane arived at the Royal Muskoka Hotel at 6.10 last night.

Pilot McCarthy, who made the trip from Toronto, reached his destination in somewhat less than two and a half hours.

When over Rice Lake the thunderstorm forced the pilot to land until the weather moderated.

SIR SAM HUGHES BETTER; GAINS STRENGTH EVERY DAY

LINDSAY, June 30. — The condition of Sir Sam Hughes continues to show improvement. Dr. McGibbon, M.P. of Bracebridge, and Dr. J. A. McAlphin of Lindsay, with others, held an examination yesterday. The examination was very satisfactory, and stronger hopes are now entertained for his recovery. He has thus far absorbed the blood transfusions, and is gaining strength every week.

MURINE FOR YOUR EYES Night and Morning, Have Clean, Healthy Eyes. If they Tire, Itch, Smart or Burn, if Sore, Irritated, Inflamed or Granulated, use Murine often. Soothes, Refreshes. Safe for Infant or Adult. At all Druggists and Opticians. Write for Free Eye Book. Murine Eye Remedy Co., Chicago

CEMENT

TILE, SILO BLOCKS, DRAIN PIPE, SEWER TILE, ETC.

Everything in Cement

Por Sale by

A. J. LaFAY

146 HUNTER STREET
Rear J. T. O'Connel's Real Estate Office

For The Summer Vacation

Situated right on the lake shore in its own extensive grounds, and with every comfort and convenience for 150 Guests.

HOTEL CEDARMERE

COBOURG, ONT.

(New Ownership Management.)

Offers the greatest attraction of any resort for the summer holiday, for constant bathing from private beach, boating, fishing, dancing, tennis and golfing. You can motor to Cedarmere—Good Roads. Write for terms and reservations.

W. P. LUKE, Proprietor.

10d30 4 6 9 11 13 16 18 20 23

IUNE WEDDINGS
P rfect
DIA MONDS
Qui e Within
Your Means

F. R. Clarke

Goldsmith's Hall 170 Charlotte

Easy to Take-Quick to Relieve CATARRH of the BLADDER

SANTAL CAPSULES MIDY

Safe, Successful

Each Capsule bears name MIDY

Beware of counterfeits

Cement Lime

Hard Wall Plaster — Plaster Paris
White Rock Finish — Mortar Colour
Plasterers' Hair — Plaster Board

FOR SALE BY

THOS. A. REHILL

210 WOLFE STREET
(Near C. P. R. Station)
PHONES: Office, 245; House, 665w

I Can Save You Blow Outs and Punctures

The time to provide against accidents is before they happen.
Don't wait until you have a "blow-out"—prevent them.
I put inside linings in your Tires, which quadruples protection and saves a lot of repair money.
Let Me Show You.

W. JUNIPER

225 Charlotte Street, corner Aylmer.
Phone 217. 12dtts-4

House Painting

PAPER HANGING AND DECORATING

The undersigned is prepared to undertake orders for first-class House Painting, Papering and Decorating at moderate prices. Estimates furnished if desired and terms arranged.

CHAS. PREST

625 Chamberlain St.
Browntown Phone 1802i

6d-153

Capitol

The Theatre Beautiful, Always Cool

TO-NIGHT at 8 o'clock

A PHOTOPLAY BEYOND COMPARE. TO MISS IT WILL BE TO REGRET IT. SEE THIS PICTURE, AND GET A LINE ON THE CHAMPION BEFORE THE BIG FIGHT, 2ND JULY.

GEORGES CARPENTIER in The Wonder Man

ROBERTSON-COLE

He's the Man With the Punch and the Smile—He Has It in the Ring He Puts It On the Screen—In an Absorbing American Society Drama

BIG TIME VAUDEVILLE

TALOR and MACK

— — — SINGING — DANCING — TALKING — — —

RING BATTLES OF DEMPSEY

Jack Dempsey knocked out Bill Brennan in the 12th round of their bout at Madison Square Garden on Dec. 14, 1920, in his most recent contest.

The champion's showing that night against Brennan, a good second-rate boxer, was far from reassuring. The champion appeared to have suffered from the long lack of action. He was much slower than in previous bouts. Brennan hit him and appeared to hurt him, and Dempsey left the ring after the fight bleeding from an injured ear.

The bout, however, was slow through most of the rounds. Motion pictures were made and many believe that therein lay the reason for to Brennan's unexpectedly good showing.

Dempsey throughout, failed to show his usual aggressiveness. Brennan apparently had no fear of the champion, and took the initiative in several of the rounds, often standing toe to toe with Dempsey slugging. However, Dempsey managed to wear down the challenger in the later rounds, and in the 12th, a left to the body and a right to the head sent Brennan to the canvas in a neutral corner. It was the only knockdown of the unsatisfactory bout.

The early months of 1914, the close of which was destined to see Carpentier a soldier in a real fight, brought the Frenchman his first defeat since he had lost to Billy Papke in 1912. Joe Jeannette, the American negro heavyweight and one of the game's hardest hitters, was the victor over the Frenchman in a slashing 15-round bout. Many spectators thought that Carpentier should have been awarded the decision.

In spite of that, Carpentier's hitting power shown in that battle convinced Americans that here was a real top-notch heavyweight. Twice, he sent Jeannette to the canvas with crashing blows to the head. Jeannette has since declared that the blow with which Carpentier floored him early in the bout was the hardest that ever connected with his anatomy.

The veteran negro, who has done little fighting for several years, is now a resident of Hoboken, N. J. He has done considerable work with Carpentier while the Frenchman has been training at Manhasset. One afternoon recently Carpentier, while sparring with the negro, unleashed his right with its full power, and once again Jeannette hit the canvas, stunned but not knocked out.

"Can that boy hit?" was Jeannette's question as he slowly rose to his feet, while Carpentier apologized. "Ah'll say he can hit. What that right lands on must go down, and that includes Mistah Dempsey."

"Will the Jack Dempsey who meets Carpentier be the boxer who overwhelmed Jess Willard or the boxer who had difficulty knocking out Bill Brennan?" is a question heard often as the coming battle between the champion and Georges Carpentier is discussed.

Dempsey's work in camp at Atlantic City for the past several weeks has failed definitely to make this clear. In training, the champion is buoyant and has been making short work of the numerous sparring partners imported into the camp by Manager Jack Kearns. None of these, however, has been of a class really capable of testing the champion.

A gash over the eye from a wound received when training at Toledo two years ago, has retarded Dempsey's work to some extent.

Dempsey will enter the ring at Jersey City weighing a little more than 190 pounds, which is slightly heavier than was his weight at Toledo two years ago. His trainers at Atlantic City have carefully guarded against staleness. His boxing has been curtailed several times. In the last two weeks, he will have a few pounds to take off by increasingly strenuous work which should bring him to the desirable "peak" immediately before the bout.

Before the outbreak of the war in August, 1914, Carpentier fought several other battles, beating George Mitchell by a knockout in one round; Hubert Roc in three rounds, and Phillippe Robinson in a like number. He won two other bouts on fouls, one from Gunboat Smith in six sessions and the other from Kid Jackson in four.

The bout with Gunboat Smith in London is the most unusual episode in the interesting career of this boxer, and marks possibly the only instance when the shrewdness of Manager Descamps overstepped the bounds of sportsmanship.

Carpentier looked like a certain winner in the first round when he dropped the American for the count of nine. Smith, however, showed his remarkable ability to "take it" by coming right back and turning the tide of battle in the third round. They fought it on equal terms until the sixth.

Then the "Gunner" drove home one of his sledge-hammer blows that landed behind the Frenchman's left ear. Carpentier went to the canvas near his corner. The wily Descamps whispered to him to feign rising. He did so. Coming up to a half-crouching positon, he suddenly fell back on one knee as Smith aimed a blow at him. The American was unable to "pull the punch." It struck Carpentier while he was technically down, and Referee Eugene Corri could do nothing except award the battle to Carpentier on a foul.

It was an unsatisfactory ending to a hard-fought battle.

BABE RUTH HITS HIS 28TH HOMER

NEW YORK, June 30— (Canadian Press.)—"Babe" Ruth made his 28th home run of the season yesterday in the first innings of the second game with Boston.

Sports

INTERMEDIATE AND JUNIOR LACROSSE TEAMS PLAY OUT OF TOWN GAMES ON THE HOLIDAY

Peterborough's lacrosse teams are scheduled to play out of town games on the holiday. The intermediates are bound for Campbellford and the Juniors play their first game away from home in Hastings. The intermediate team will be chosen from the following players: Fred Goodfellow, H. Scriver, Ed. Dillon, G. Kennedy, P. Wallace, G. Webb, E. Brown, H. Tudhope, J. Thirnbeck, E. Donovan, C. Nattress, L. McCoy, B. Todd and Grover Halpin. These players are requested to meet at the Y.M.C.A. on Friday morning at 9.30 o'clock sharp. They will motor to Campbellford, and from all accounts are determined to give the Trent town team a warmer argument than in the game played here.

The Campbellford team is giving a garden party in the evening and have invited the Peterborough team to remain over for this event, offering to pay the additional expenses involved. This kindness has been highly appreciated by the Peterborough club and some of the team will probably remain unitl late in the evening.

The Junior Game.

The juniors are not going to Hastings alone. The showing they made in their game with Campbellford juniors here has aroused a surprising enthusiasm especially among the old followers of the game, who are delighted at the promise the youngsters inspired in their first performance. Reports have it that the Hastings juniors are a big team and fast, but Johnnie Sutherland is withholding promises and opinions for the present. A win for the juniors would give them a decided advantage in this round and would just about clinch the belef that they wll carry off the local dstrct honors.

CARPENTIER BOXING SINCE HE WAS 14, VICTOR IN 71 OF 85 BOUTS; IN 55 OF 64 DEMPSEY WAS THE WINNER

NEW YORK, June 30.—Veterans of numerous gory ring battles, will face each other in the ring when Jack Dempsey defends his heavyweight title against the challenge of Georges Carpentier in the Jersey City ring, July 2. Through several campaigns, both have won and lost contests in nearly every possible manner. Both have won by knockouts, on points and by fouls; both have lost on points and by fouls, although Dempsey never has lost a decision on a foul as did Carpentier to Frank Klaus, when Manager Descamps climbed into the ring to save the Frenchman from further punishment.

Carpentier, fighting since 1907, is the more grizzled veteran of the two. In winning his way up from the bantamweight ranks to the heavyweight class, Carpentier, who started boxing at 14, has engaged in 85 battles. In 71 of these he emerged from the ring the victor. Thirty-four times, he won by knockouts; 33 times on point decisions and four times on fouls by opponents.

The Frenchman has fought only five draws; has lost one on a foul and has been knocked out once. To a French youth named Gloria goes the credit for being the only opponent who has stood over the challenger and listened to the toll of the referee.

Carpentier's record, before the war, is one of the most active credited to a leading boxer. Service in the French army curtailed his boxing for four years, but since the armistice, with a heavyweight title bout his main consideration, Georges has engaged in fewer glove contests.

Jack Dempsey has fought 64 battles and 55 resulted in victories for him. The champion has knocked out 45 or almost three-fourths of his opponents in six years of boxing, a remarkable record. Nine times, he has won on point decisions and his only victory on a foul was over the ponderous Carl Morris.

The champion has fought four draw decisions; has lost on points twice and has hit the canvas only once to stay there for 10 seconds. "Fireman" Jim Flynn, in 1917, achieved that startling feat, but later the "Pueblo Fireman" was knocked out in less than a minute by Dempsey when the later was on his way to the championship. Dempsey also fought two no-decision bouts.

The complete records of the boxers follow:

GEORGES CARPENTIER.
Born January 12, 1894, Lens, France.
1907—
Bourgeois, won, 4 rouns.d
Wetinck, won, 4 rounds.
Mazoal, lost, 4 rrounds.
1908—
Moinereau, K.O., 3 rounds.
Salmon, K. O., 18 rounds.
Salmon, won (foul), 13 rounds.
Lepine, won, 6 rounds.
Legrand, draw, 6 rounds.
Legrand, draw, 20 rounds.
1909—
Lanpin, K.O., 8 rounds.
Wetinck, K.O., 1 round.
Lanpin, K.O., 7 rounds.
Dorgetille, K.O., 11 rounds.
Legrand, won, 15 rounds.
Simon, won, 10 rounds.
Achalme, won, 10 rounds.
Chereau, won, 6 rounds.
Relinger, won, 6 rounds.
Dorgetille, won, 10 rounds.
Ledoux, won, 15 rounds.
Gaillard, won, 6 rounds.
Paul Til, won, 10 rounds.
Gloria, lost (K.O.) 6 rounds.
Paul Til, draw, 20 pounds.
1910—
Pickard, K.O., 8 rounds.
Lanpin, K.O., 8 rounds.
Young Warner, K.O., 7 rounds.
Jim Campbell, K.O., 5 rounds.
Young Campbell, won, (foul), 7 rounds.
Georges Gaillard, won, 10 rounds.
Cuny, won, 8 rounds.
Percy Wilson, won, 10 rounds.
Henry Demien, won, 10 rounds.
Jack Daniels, won, 10 rounds.
Paul Til, draw, 15 rounds.
Jean, Andony, draw, 10 rounds.
Buck Shine, lost, 8 rounds.
Snowball, lost, 4 rounds.
1911J
Brochet, K.O., 7 rounds.
Randall, K.O., 5 rounds.
Goldswain, K.O., 4 rounds.
Gray, K.O., 9 rounds.
Randall, won, 10 rounds.
Daniels, won, 10 rounds.
Young Nipper, won, 10 rounds.
Meekins, won, 10 rounds,
Stagg, won, 10 rounds.
Calbourne, won, 10 rounds.
Loughrey, won, 15 rounds.
Eustache, won, 16 rounds.
Evernden, won, 15 rounds.
Sid Burns, won, 15 rounds.
Young Joseph, won, 10 rounds.
Harry Lewis, won, 20 rounds.
Piet, lost, 10 rounds.
Dixie Kid, lost, 5 rounds.
1912—
Battling Lecroix, K.O., 9 rounds.
Hubert Roe, K.O., 5 rounds.
Jim Sullivan, K.O., 2 rounds.
Joe Gunther, won, 20 rounds.
Willie Lewis, won, 20 rounds.
Frank Klaus, lost (foul 19) rounds.
Billy Papke, lost, 17 rounds.
1913—
Marcel Mareau, won, 8 rounds.
Bandsman Rice, K.O., 2 rounds.
Cyclone Smith, K.O., 3 rounds.
Geo. Gunther, K.O., 14 rounds.
Bombardier Wells, K.O., 4 rounds.
Al Lurie, K.O., 3 rounds.
Ashley Williams, K.O., 4 rounds.
Jeff Smith, won, 20 rounds.
Abott, K.O., 3 rounds.
Bombardier Wells, K.O., 1 round.
1914—
Pat O'Keefe, K.O., 2 rounds.
Joe Jeannette, lost, 15 rounds.
Geo. Mitchell, K.O., 1 round.
Hubert Roe, K.O., 3 rounds.
Phillipe Robinson, K.O., 3 rounds.
Gunboat Smith, won (foul) 6 rounds.
Kid Jackson, won (foul), 4 rounds.
1919—
Dick Smith, K.O., 8 rounds.
Joe Beckett, K.O., 2 rounds.
1920—
Blink McCloskey, K.O., 2 rounds.
Grundhoven, K.O., 2 rounds.
Battling Levinsky, K.O., 4 rounds.

JACK DEMPSEY.
Born June 24, 1895, Manassa, Colo.
1915-16—
Knockouts — Kid Hancock, 1 round; Billy Murphy, 1; Chief Gordon, 6; Johnny Berson, 7; Animus Campbell, 7; Joe Lyons, 9; Fred Woods, 4; George Copelin, 7; Andy Milloy, 9; Two Round Gilligan, 1; Battling Johnson, 1; George Christian, 1; Jack Koehn, 1; Joe Bonds, 10; Dan Ketchell, 5; Bob York, 4.
Won — Johnny Sudenburg, 10; Terry Keller, 10; Andy Malloy, 10.
Lost—Jack Downey, 4.
1917—
Feb, 13, Jim Flynn, Salt Lake City, 1 round, K. by.
July 25, Willie Meehan, San Francisco, rounds, draw.
Aug. 1, Al Norton, San Francisco, 1 round, K.O.
Sept. 7, Willie Meehan, San Francisco, 4 rounds, draw.
Sept. 19, Charles Miller, Oakland, Cal., 1 round, K.O.
Sept. 26, Bob McAllister, Oakland, Cal., 4 rounds, won.
Oct. 2, Gunboat Smith, San Francisco, 4 rounds, won.
Nov. 2, Carl Morris, San Francisso, 4 rounds, won.
1918—
Jan. 24, Homer Smith, Racine, Wis., 1 round, won.
Feb. 4, Carl Morris, Buffalo, 6 rounds, won (foul.)
Feb. 14, Jim Flynn, Fort Sheridan, 1 round, K.O.
Feb. 25, Bill Brennan, Milwaukee, 6 rounds, K.O.
Mar. 16 Bull Sadee, Memphis, 1 round, K.O.
Mar. 25, Tom Riley, Joplin, Mo., 1 round, K.O.
May 3, Billy Miske, St. Paul, 10 rounds, No dec.
May 22, Dan Ketchell, Excelsior Spgs., 2 rounds, K.O.
May 29, Arthur Pelkey, Denver, 1 round, K.O.
July 1, Kid McCarthy, Tulsa, 1 round, K.O.
July 4, Bob Devere, Joplin, 1 round, K.O.
Jully 6, Pork Flynn, Atlanta, 1 round, K.O.
July 27, Fred Fulton, Harriston, N.I., 1 round, K.O.
Aug. 17, Terry Kellar, Dayton, 5 rounds, K.O.
Sept. 17, Willie Meehan, San Francisco, 4 rounds, lost.
Sept. 14, Jack Moran, Reno, 1 round, K.O.
Nov. 6, Battling Levinsky, Philadelphia, 3 rounds, K.O.
Nov. 18, Porkey Flynn, Philadelphia, 1 round, K.O.
Nov. 2, Billy Miske, New Orleans, 6 rounds, No dec.
Dec. 16, Carl Morris, New Orleans, 1 round, K.O.
Dec. 29, Gunboat Smith, Buffalo, 3 rounds, K.O.
1919—
Jan. 22, Big Jack Hickey, Harrisburg, Pa., 1 round, K.O.
Jan. 23, Kid Harris, Reading, Pa., 1 round, K.O.
Jan. 29, Kid Henry, Easton, Pa., 1 round, K.O.
Feb. 13, Eddy Smith, Altoona, Pa., 1 round, K.O.
April 2, Tony Drake, New Haven, 1 round, K.O.
July 0, Jess Willard, Toledo, O., 3 rounds, K.O.
1920—
Sept. 6, Billy Miske, Benton Harbor, Mich., 3 rounds, K.O.
Dec. 14, Bill Brennan, New York City, 12 rounds, K.O.

BARRIE'S IN LEAD WHEN GAME CALLED AT END OF THIRD

HARD HITTING BY BARRIE'S AND W.LD PEGGING BY CLOCK-MAKERS MAKES 5 TO 3 SCORE

Football and baseball clashed at the Oval last evening with the usual result. An arrangement had been made with the football interests by which they held back the Veterans-Caleys game until 6.30. The Westclox-Barrie's game, scheduled to start at 5.30, was delayed by the late arrival of several Westclox players, and at 6.30 only three innings of baseball had been played, the score being 5 to 3 in favor of Barrie's.

With the Mercantile League at fault in making a belated start, the proper step to take was to call off the ball game, and this was done.

When the game was arranged, the clubs were instructed that they must be ready to start the game on time. It would have been only a matter of making the request to hold the football game back long enough to allow the ball teams to get in five innings, and five innings would have been possible had the ball game started on time.

Barrie's caught the clock-makers off their stride, and although Westclox sent over a brace of runs in the first the fur-trimmers opened an assault on Clare Wolff's pitching that made them favorites for the game. Some wild heaving did not help to improve the situation for Westclox, and it was not until Herb. Wolff went into the box that the team settled down. Then, when it looked like a battle, the contest was called off.

Harry Cobb, first baseman for Cressman's, took his first turn at umpiring in the league, and made a good job of it.

Special Holiday Attraction!

At the ALLEN To-day, Friday and Saturday

COMMENCING TO-DAY — ALLEN — IDEAL VENTILATION — OUR HOUSE IS ALWAYS COOL

—"The Home Where Pictures and Music of Quality Rule"—

COMMENCING TO-DAY

Is the Girl You Love Romantic? Are You Prosaic?

Do you Want to Know How to Win Her Despite Her Love for Romance?

—SEE—

Constance Talmadge

- In -

"ROMANCE AND ARABELLA"

It is a Picturization of the Famous Comedy by WM. HURLBUT

DON'T MISS IT!

OTHER ATTRACTIONS

The World's Greatest Jungle Serial "THE SON OF TARZAN" —by— Edgar Rice Burroughs Episode No. 4 "THE SHEIK'S REVENGE" Thrills Galore!

GET THE ALLEN HABIT

Henry Lehrman Presents His Half-Hour Thriller "THE PUNCH OF THE IRISH" A First National Attraction

OVERTURE

MUSICAL COMEDY SELECTION, "SALLY"

ALLEN ORCHESTRA W. F. Leader Directing

Special Children's Matinee Every Afternoon at 2.15. Admission 11c. Best of Care to Children Unaccompanied.

AT THE THEATRES

AT THE ALLEN.

FILM DIRECTOR FIGHTS MAD LIONESS WITH A CAMERA TRIPOD

When a heat-maddened lioness attacked Director Harry J. Revier while he was producing "The Son of Tarzan" feature serial at the Hollywood, Cal., studios of the National Film Corporation of America, Revier hastily grabbed a motion picture camera and tripod, tore off the "shooting box," and for twenty-five minutes fought the wild beast.

Hundreds of spectators, standing outside the steel inclosure, witnessed the terrific fight, but were powerless to aid, as Revier had locked himself in the arena. In order to reduce the possibilities of accidents to the minimum, the director, who is also a cinematographer, acted as his own cameraman in this and many other scenes where the jungle animals, still unfamiliar with captivity, were used.

After the battle with the lioness, Revier again entered the arena, and the animal, but six months a captive, licked his hands.

"The Son of Tarzan" serial will be shown at the Allen Theatre in the city beginning Thursday (today).

"ROMANCE AND ARABELLA."

A delightful comedy which contains five separate love stories, though the heroine is the same in each case, will be seen at the Allen Theatre on to-day when Lewis J. Selznick presents Constance Talmadge in "Romance and Arabella."

Mrs. Arabella Cadenhouse is a young widow, who has decided that her second husband, if there is to be any, must supply her with thrills and romance. Bill, a prosaic young man who has known Arabella all her life, has determined that he will marry her some day, despite her demands for a romantic husband.

When Arabella shows signs of becoming too deeply interested in another man, Bill decides it is time for him to act. He furnishes one counter-irritant after another, including a faddist, an unsophisticated young boy, a Westerner and a eugenist, until Arabella has lost all the illusions she ever had about romantic men. It is then that Bill fulfils the promise he made to himself and makes Arabella Mrs. "Bill."

AT THE REGENT.

TOM MIX DUE HERE IN HIS LATEST PICTURE

The presentaton of a new Tom Mix picture is always an important theatrical event. Tom Mix by this time has become so popular a favorite that each picture he makes arouses a great deal of interest in advance. His latest film, "Prairie Trails," a William Fox production, announced as the attraction at the Regent Theatre, for the week beginning to-day, is from the popular novel by James B. Hendryx, author of "The Texan," which also was filmed recently with Mix as the star.

Booksellers report that the novel of western life, always pleasing to large classes of readers, is gaining in popularity by leaps and bounds. It has long passed all other kinds of novels. President-elect Harding and Vice-President-elect Coolidge, it is well known, prefer western novels to any other brand, just as President Wilson prefers detective stories. And the western motion picture is keeping pace in popularity with the western novel.

"Prairie Trails" continues the adventures of Tex Benton, whose love story was told in "The Texan."

G.A.U.V. SENDS CARPENTIER WISHES FOR SUCCESS

TORONTO, June 29.—At a meeting of the South Branch, G.A.U.V., Toronto, held in the Labor Temple, it was unanimously decided that the following well-wishing telegram be despatched to Georges Carpentier: "Added to your coveted heroism in the great world war let the triumph of victory still be yours, with the sincerest wishes of your comrades in arms."

All Samaritan priests wear long hair.

REGENT THEATRE

HUNTER STREET

"Coolest Spot in the City"

TO-DAY

William Fox presents

TOM MIX

in

Prairie Trails

Story by James B. Hendryx

Popular Prices—Mats. 10c and 20c, Evening 25c.

— Children's Matinee—10c Only —

The Bicycle for your Summer Holidays is the

RED BIRD

Carries you safely from one place to another. The upkeep is hardly anything

MOTORISTS CAN FILL THEIR CARS AT MY GASOLINE TANK

Thos. Ashby

200 Rubidge Street.

The Sporting Page

SPORT GOSSIP

There'll be thousands of Canadians boosting strongly for Georges Carpentier to separate Jack Dempsey, on 2nd July, as far from his title as he was from patriotic endeavour during the war. Not so much because Georges is French as because his early ring career is all bound up with that part of France which Canadians know best, and which saw them in their most hopeful moods and their highest achievements—the region of the Pas de Calais. Georges' first championship was the title of Bethune, a town which spelled to thousands of Canadians from the end of 1915 to the end of 1918, a slight repriece from the uncertainty indescribable of the line, a few miles away to the east. It seemed like Paris, Monte Carlo, and Blighty all rolled into one, to the mud-stained or dust-laden Canadian lads, who managed a journey there from nearby billets. "Omelettes and 'am," and if M'sieur was thirsty, some "ving blunk" for le bon Can-yan soldat." Even Collette, attired in the inevitable black, with a gaudy touch of colour here and there, and in her cheeks, with the bright eyes that learned to laugh to the accompaniment of "C'est le guerre," appeared as a vision of the last word in dainty femininity, and brought laugh lines to corners of eyes and mouths which were unconsciously drawn from seeing and hearing too much "up there." A "crump" from the direction of Plugstreet probably dropped on the square at intervals, but this was rest—Bethune and what was a crump now and then!

Georges, sitting in his little garden, could look across the winding Souchez from where he lived, into La Collotte, which was the centre of one of those huge "400-yard penetrations," as an aftermath of Hill 70, but which in intensity and lives per yard exacted a bigger tribute than many of the big advances the next year, measured as they were in kilometres instead of yards.

Georges, in the early part of his training, could and probably did don running togs, and for his jaunt take in the bit of territory which occupied the personal attention of the whole Canadian Army and a quarter of Fritz' for the last two years, from Vimy on. The Arras-Vimy road was but a stone's throw from the suburb of Lievin, in which Carpentier lived. Jogging down here, Georges passed over a spur of Notr Dame de Lorette, and along the whole base of Vimy Ridge, along which the Canadian trenches were dug before 9th April. Then down into peaceful, mediaeval Arras and out along the Arras-Cambrai road, past Vis-en-Artois, from which the Canadians flung their spearhead attack on the Drocourt-Queant switch of the concrete-buttressed Hindenburg line, smashing it and the fondest delusions of the German general staff. A distance of 30 kilometres perhaps! The French fighter could do it quite easily and ride back.

All this, Georges brings to the mind's eye of those Canucks who muddled through along with the rest of the muddling for four long years, and that's why he'll have their moral support, no matter what the dopesters say about the Frenchman's frailty, his unimpressive record, and his silken wardrobe.

G.W.V.A. DEFEAT CALEDONIANS 2-0 NOW LEAD THE FOOTBALL LEAGUE

CLEVER GAME AT THE OVAL LAST NIGHT—CALEYS TRIED HARD BUT VETS HAD THE EDGE AND HELD THEM SCORELESS—WOOLENS MUST WIN NEXT GAME TO KEEP IN RUNNING WITH THE VETERANS.

By defeating the Caledonians 2-0 at Nicholls Oval last night the G.W.V.A.' forged ahead in the City League and are now two points up on the Woollens. The tie between these two rivals will be re-established if the Woollens beat De Laval on Saturday. The race for league honors is now divided between the Vets and Woollens and a play-off may have to be staged. If so, this will be one of the big games of the season.

The Caleys worked hard last night, but the Vets had the edge on the play from the first whistle. Only the poor shooting of the Vets and Brunton's nice saves warded off a catastrophe. Jones had a fairly easy session—practically all the play was around the Blues' citadel.

Both teams worked at a good trot. The grass was slippery and the ball in a similar condition, and directing the ball was no easy task. There was an average crowd of spectators. The game was called for six o'clock, but it was about the half before the game was started. Westclox and Barrie's were playing ball in the Mercantile League series and were forced to evacuate the field for the footballers, which they did after a little grumbling.

The Caleys only had ten men to start. Morris went on towards the end of the first period, but a bad leg held him down.

Dwyer was the shining star on the Vets team and secured both counters. His first goal in the first half was on a long, low shot that Brunton failed to reach, and in the second period he slipped in a neat one when the Caleys' goalie missed the ball when he went to kick it out. Sharman and Monks put up a fine exhibition of soccer, and for the Caleys Hannah and the goalkeeper carried most of the play. The Vets forwards played nice combination that time and again got through the Caleys' defence to the goal. J. Clark was referee. The line-ups were:

Caleys.	Position.	G.W.V.A.
Brunton	Goal	Jones
McFeat	R.F.B.	Bishop
Ralston	L.F.B.	Peel
Brown	R.H.B.	Burrows
Moir	C.H.B.	Haycock
Dingwall	L.H.B.	Hurle
Hurry	O.R.F.	Monks
Hannah	I.R.F.	Gamble
Wright	C.F.	Dwyer
Rorrison	I.L.F.	Edwards
Morris	O.L.F.	Sherman

HOW THEY STAND

INTERNATIONAL LEAGUE.

	Won.	Lost.	P.C.
Baltimore	55	14	.794
Buffalo	41	30	.571
Rochester	36	31	.537
Toronto	33	34	.493
Newark	33	40	.452
Jersey City	31	38	.449
Syracuse	27	39	.409
Reading	20	50	.286

AMERICAN LEAGUE.

	Won.	Lost.	P.C.
Cleveland	44	24	.647
New York	41	28	.594
Washington	37	33	.529
Boston	32	33	.492
Detroit	33	36	.478
Chicago	26	36	.419
St. Louis	29	38	.433
Philadelphia	26	40	.394

NATIONAL LEAGUE.

	Won.	Lost.	P.C.
Pittsburg	43	22	.662
New York	40	26	.606
Boston	35	29	.547
St. Louis	34	31	.523
Brooklyn	34	34	.500
Chicago	28	34	.460
Cincinnati	25	39	.391
Philadelphia	19	44	.302

Oxford and Cambridge do not grant degrees to women.

Smoke
ORINOCO
Cut Coarse, for Pipe Use
Cut Fine, for Cigarettes

ROOFING AND SUPPLIES
Ready Roofing and Tar Products, and Slate Tile Felt and Gravel.
Roofing Supply Stores
440 Water St. Phone 775
A. McLEOD M-W-F

OUR CANNED FRUITS
are always a treat. They are far superior to ordinary goods of this kind. For they are canned where they grow and when perfectly ripe. The best of cane sugar only is used in preserving them. The result is fruit with all the natural flavor. Try a can of your favorite and you'll like it better than ever.
BERT HEARD, Grocer.
— 239 GEORGE STREET —
'Phone 687

GOTHAM SEETHING AS FIGHT NEARS

DEMPSEY STILL 3 TO 1 FAVORITE IN FINANCIAL DISTRICT

(Special Despatch to The Examiner)

NEW YORK, June 30.—Gotham and its across-the-Hudson neighbour Jersey City, to-day seethed with excitement over the Dempsey-Carpentier fight.

With work over in the training camps of Jack Dempsey and Georges Carpentier, the scene of anxiety shifted to the battleground.

New York could gobble up a million out of towners without causing a ripple on the surface, but the hotels, the pulse of the city, represented a great waste of incoming fans. Hotels in the "roaring forties" were crowded and the outlying districts were getting plenty of the overflow. On the streets, in the hotel lobbies, even in the always-crowded subways, there was nothing but talk of the fight.

Increase in betting activity was reported in the financial district, where the champion was still a 3 to 1 favourite.

EIGHT OUNCE GLOVES IN SATURDAY'S BOUT

MORE FAVORABLE TO BOXING COMMISSION, SAYS RICKARD

NEW YORK, June 30. Canadian Press. Eight ounce gloves will be used by Dempsey and Carpentier in their match on Saturday. This was the announcement to-day by Tex Rickard, promoter, who said eight ounce mitts were more favorable to the New Jersey Boxing Commission than those of the six ounce variety. Dempsey rules the favorite for the bout in this city although several concede Carpentier has a chance.

ROME IS BACKING DEMPSEY 2-1

KEENE INTEREST IN BATTLE BEING SHOWN BY ROMANS

(Special Despatch to The Examiner)

ROME, June 30 (Canadian Press). —Jack Dempsey was a 2 to 1 favourite here to-day to win from Georges Carpentier next Saturday.

The betting was unprecedented for a boxing event. Italians like the races and enjoy staking their money, but ordinarily are off the prize ring.

This match might be scheduled for one of the seven hills of Rome, so keen is the gossip, so insistent the backers of one or other of the fighters.

WANT MORE FACTS TO BLOCK FIGHT

UNLESS FORTHCOMING PROSECUTOR WON'T RECOMMEND INDICTMENT.

JERSEY CITY, June 30.—(Canadian Press.) — Prosecutor Pierre Garvan to-day stated that unless more facts were presented to him by the International Reform Bureau, he would not recommend to the Hudson County grand jury to-morrow that it return an indictment sought to block the Dempsey-Carpentier bout here Saturday.

KEENE WINS FIRST GAME

PLAYING IN NORWOOD THEY DEFEAT HOME TEAM IN THE SEVENTH BY 7 TO 4.

A rally by Keene in the seventh, a muff on a fly and some wild throwing by Norwood, paved the way for a win for President Pollard's club in the first game of East Peterborough League play-off for the honours of the first half. The game was played at Norwood last evening, with Alex. Kay and Kevin Murray handling the contest. A big crowd saw the game, Keene having many supporters with them.

Up to the end of the sixth, it had been a pitcher's battle between O'Dette for Keene and "Doc." Green for Norwood. In half of the seventh Keene got three men on, with none out. Green fanned the next two batters. Then followed a fly to middlefield, which was dropped. Bad throwing followed this play, and when it was all over, all three Keene base-runners were home. Green got the third out without further runs.

Norwood tried to get them back in their half, but a double play following a fly to right field held them back. It was the third double play put over by Keene during the game, all starting from right field.

The second game in the series will be played at Keene next week, and if the third game is found necessary, it may be played at Riverside Park.

Eels migrate only in the dark.

CARPENTIER SIZES UP AS WORTHY FOEMAN OF JACK DEMPSEY

French Boxing Champion Shows Superior Class as Well as Fine Physique in Fast Four-Round Bout for the Screen.

Can Georges Carpentier defeat Jack Dempsey?

James J. Corbett, conqueror of J. L. Sullivan, the greatest of his generation, Willie Lewis, for years the idol of the American ring, Jack McAuliffe, the world's undefeated lightweight champion, and Joe Jeanette all agree that the idol of France has more than a Chinaman's chance of capturing the world's heavyweight crown from Dempsey.

They arrived at that decision after giving Georges the critical once-over at his two first ring appearances after his arrival in this country, to star in "The Wonder Man".

Lewis, who ought to know something about it, having given Carpentier the most sensational fight of his career, does not stop at discussing the possibilities of the outcome of a Carpentier Dempsey meeting. He declares with positive assurance that Carpentier will knockout Dempsey and he is willing to bet money on his dope.

He points out that the French boxer was fighting Klaus, Papke, Dixie Kid and Jeanette when he was in his teens. With the wealth of ring experence he has gained in fourteen years of fighting, and his natural speed and ability, Carpentier should beat Dempsey, Lewis says. And listen to McAuliffe:

'Don't forget that when Dempsey faces Carpentier he is going to look the fastest fighter of the generation makes the fastest fighter look slow And with his speed he carries a wallop that is a haymaker. When he hits 'em he hits 'em hard. What's more Georges is a fast thinker. I think he's causing Dempsey worry right now."

(After watching Carpentier fight four fast rounds in the "movies" it is easy to understand why they call Georges the "Idol of France" after seeing him go through his paces both as a fighter and as an actor Georges is a perfect picture. As a writer said recently he has made boxing truly a manly art of self-defense. Indeed, Carpentier's boxing is about as artistic a treat as the writer has had in many a day, and the visitor from France apparently packs a wicked wallop.

But what impressed the writer most was Carpentier's physique. Although he seems slight in his street dress he looks altogether different when stripped. His massive legs and magnificent back and arm muscles dissipate the illusion af slightness and show the man as he really is, a compact, swift-moving, sure-hitting fighting machine. And after all he is not so much smalled than Dempsey. The measurements in the box accompanying this article show that.

See Georges Carpentier, Korld War Hero and Champion of Europe in 'The Wonder Man' 'a seven reel super speciol production at the Capital To-night, also a bg time Vaudevle act direct from Keith's Circuit, Taylor and Mack in singing, dancing and talking.

MEASUREMENTS SHOW CARPENTIER WORTHY FOE FOR DEMPSEY.

CARPENTIER		DEMPSEY
5 ft. 11 in.	Height	6 ft. 1-2 in.
16 1-2 in.	Neck	17 in.
13 1-2 in.	Biceps	14 in.
40 in.	Chest	42 in.
8 3-4 in.	Wrist	9 in
13 in.	Forearm	14 in.
29 in.	Waist	32 in.
22 in.	Thigh	23 in.
14 1-2 in.	Calf	15 in.
8 3-4 in.	Ankle	9 in.
172 lbs.	Weight	189 lbs.

HOLIDAY GAMES WILL NO DOUBT ATTRACT BIG CROWDS

Two big holiday crowds are expected at Riverside Park to-morrow when Cobourg and Peterborough will play a Central Ontario League game in the morning, and the Hillcrests, of Toronto, will clash with the Petes in the afternoon fixture. The morning fixture is at 10 o'clock, while the after dinner engagement will get under way at 3 o'clock sharp.

The Petes are out to stop their slump by two victories to-morrow. They have to win the morning League fixture to stay in the running, while the afternoon game gives them a chance to get revenge for the beating the Toronto gang gave them early in the season.

In the morning game the Petes will be called upon to meet a reorganized Cobourg outfit who will undoubtedly prove dangerous all the way. The game should be a real fight.

In the afternoon the Hillcrests will undoubtedly be tough picking, as Manager Dwan always brings his best line-up for a game with the Peterborough crew.

RING BATTLES OF CARPENTIER

Carpentier's bout with Gunboat Smith was his last important engagement before he entered the military service. He was in England when when the call to arms was sounded, and is said to have hurried across the channel on the first available boat getting into uniform almost as as soon as his arrival on French soil.

Joining the aeronautic corps as a chauffeur, he became a pilot in the aviation corps in the spring of 1915. He flew at the front for 18 months before being assigned to reserve pilot duty behind the lines. Later he was declared physically unfit for flight service because of minor wounds received in action.

By his comrades Carpentier is said to have been a daring flier. For bravery in the air he was decorated with the Croix de Guerre and the Medaille Militaire. The latter award is the most prized that can be given to a French soldier. Carpentier's bravery in flying low over a German fortress during one of the major French offensives resulted in this decoration, according to the official war records recently investigated.

Carpentier's only boxing during this period was in exhibitions behind the lines for the pleasure of his poilu comrades. The only bout listed in his official record about this time is the exhibition with Jean Bicot in 1917. For some time it was planned to send Carpentier to America to box in exhibitions for the Red Cross benefit, but this was abandoned.

HARRISON BACK IN GAME TO-MORROW

Peterboro fans will be glad to learn that "Hap" Harrison has completely recovered and is ready to break into the game again. He will be on hand for to-morrow afternoon's game against the Hillcrests, and is sure to get a warm reception from the crowd for the big fellow's "pep" and hitting ability have been sadly missed.

TWO BALL GAMES FOR SATURDAY

JUVENILES WILL BE SEEN IN FIRST GAME—BANKERS AND GENERALS THIS EVENING.

The Juveniles have been given first place in the double baseball bill arranged for Saturday afternoon. Lakeviews and St. Peter's will play the first game at 2 o'clock, and the Y.M.C.A. and C.G.E. will put on a City League contest at 3:30. Both games should provide good baseball. It has become a habit with the juveniles to ring up close scores. Practically every game has been a battle from the first pitched ball to the last out.

This evening at six o'clock, Bankers and Generals will play in the Juvenile series.

HIGHLAND STOCKMEN FAVOR EMBARGO

Canadian Cattle Usless For Grazing Purposes in Northern Districts.

London, June 29.—The Marquis of Graham, President of the Highland Cattle Society of Scotland, has written to the Cattle Embargo Commission stating that the general opinion of members of that society is against the importation of live cattle. Members of the society consider it desirable to encourage breeding store cattle in the Highlands from native herds.

Canadian cattle are, he said, useless for grazing purposes in the Highlands, and any measure which discourages the raising of some store cattle would seriously prejudice the lives and agriculture of crofters and small farmers.

George Edwards, member of Parliament, supported the removal of the cattle embargo before the commission to-day. The grazing farmer was now seriously handicapped. If store cattle were cheaper it would mean more employment. The good old prime beef, once the pride of the nation, was no longer obtainable.

The first firearms were cannon.

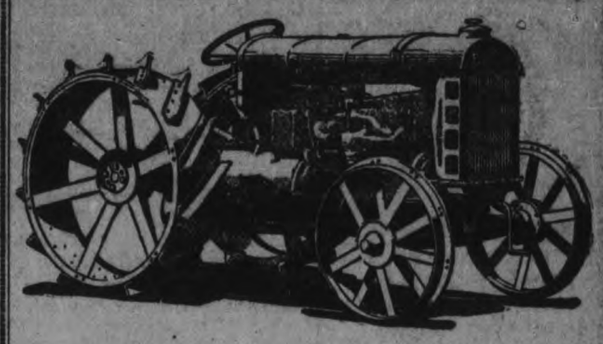

Fordson Tractor
SERVICE

Dry, Hot Weather is the time to Kill the Quickgrass, and put the Summer Fallow in good shape for the Fall Crop. The FORDSON does the work.

The danger of working Horses in Hot Weather is well known—frequently dropping dead in the field.

The Fordson Tractor

replaces Horses. It does the work of Eight Horses, costs a lot less to operate, and is Cheaper than the Price of Hay and Oats. Less to look after—no Expense in Winter.

Can you wish for any better investment? With the FORDSON TRACTOR you are assured of Service, with the Least Possible Delay, and at a Minimum Expense.

Why hesitate? Don't hang back.

Further particulars and Terms on application to

Duffus Motor Sales
AUTOS, TRUCKS, AND TRACTORS
COR. OF WATER AND CHARLOTTE STREETS.
— 'Phones—Office 1760; Service and Supply 1761 —

TEST WELL WATER WITHOUT CHARGE

WATERWORKS DEPARTMENT HAS ALREADY DISCOVERED IMPURITIES IN WELLS.

The heavy chlorination of the water is proving effective, R. L. Dobbin, Waterworks Superintendent, told The Examiner to-day. Tests taken at the taps show the chlorination has succeeded in destroying the colon bacilli to a large extent, but citizens should not deduce from this that boiling the water is unnecessary. It is absolutely necessary to avoid an epidemic, that the water should be boiled as long as tests at the Waterworks show heavy pollution, states Mr. Dobbin, even if the pollution is nullified by the chlorination.

Tests of well water in various sections of the city have verified the suspicions of the Superintendent that the majority of the wells in this city contain impure water. If citizens who have been consuming well water in prodigious quantities, congratulating themselves on its fine quality and rejoicing in their acessibility to a good well, poking fun at their less fortunate neighbours forced to use the tap water, could see the results of some of the tests, they would not display such an affinity to well water.

However, one or two good wells have been discovered, and if owners of wells are doubtful of the quality of their water, the Waterworks Department will make tests of the water. A great many have availed themselves of the offer, and there were bottles of every size and shape, from a vinegar bottle to a decanter, filled with well water awaiting tests at the office to-day.

The staff are prepared, however, to handle only a limited quantity, and ask the anxious ones to have paitence, and in due course they will receive the result.

The Salvation Army is working in 63 countries and colonies.

Reliable Auto Repairing
Thorough work on all cars guaranteed. Specialties carbureter and ignition.
GRIMISON & WYLIE.
Curling Rink - Charlotte St.
'Phone 832.

JUNK
HIGHEST PRICE PAID for all kinds of Junk, Second-hand Clothes, Boots and Shoes; also Live Poultry.
PETERBOROUGH RAG AND METAL CO., 433 Chambers St.
'Phone 49W and We Will Call.

TELEPHONE 790
WHEN YOU WANT YOUR
PIANO & ORGAN TUNED
Player-Pianos a Specialty
ALL WORK GUARANTEED
W. H. Cunningham, 560 Weller St.

MEN! YOU CAN SAVE MONEY ON YOUR CLOTHES.
AT ROCKWELL'S. There's a Verdict. Men's and Boys' Suits, Overcoats, Trousers and Bloomers. ROCKWELL'S —Ye Upstairs Clothes Shoppe, 332 1-2 George Street, over P. S. White's Grocery store. mwf

BUY LOW'S COAL
AT LOWEST PRICES.
Orders for future delivery taken now. Call at our Temporary Office, 377 Bethune Street, or 'phone 697.
A. LOW & CO.
Temp. Office: 377 Bethune Street.
'Phone 697.

"Kawana" Stoney Lake
High-class Boarding House. Terms on application. Book rooms early as only limited number taken. Apply Mrs. A. E. Lloyd, Juniper Island P.O., Stoney Lake.
35d40-2018

WHOLESALE GRANT AND THORPE RETAIL
PHONE NO. 798
ELECTRICAL CONTRACTORS
WILLARD BATTERY SERVICE STATION
THREAD-RUBBER Willard INSULATION
The Plates are Insulated — not merely separated. And the Threaded Rubber Insulation neither warps, cracks, nor punctures, because, unlike wood separators, it is not affected by Battery Acid.
Drive around. Ask questions. We give authorised Willard Service.

REMEMBER

We are not responsible if you do not send your Hat to us

We Can Save You Money

The only responsible Hat Cleaners in the City with the New Fashion Blocks

New Ribbons or Sweatband when desired

Louis Yeotes

339 George St. Phone 768

DR. W. A. SETTLE
OSTEOPATH
124 Hunter St. Phone 649
Hours 9 a.m. to 9 p.m.

Exclusive Styles
Moderate Prices

The Vanity

412 Barrie Building
Phone 1733J
Miss E. S. McKinnon — Miss L. A. Jobbitt

To Amateur Photographers

Our New "QUALITY" PRINTS" are creating a sensation. They are the finest work that high-grade materials and expert workmanship can produce. Send your Films direct to the Studio.

The Roy Studio
140½ HUNTER ST.
'Its our business, we know how'

CITY AND GENERAL

DR. T. P. McCULLOUGH.
Eye, Ear, Nose and Throat Specialist. 166 Brock street. Phone 36W.

POULSOM'S AUTO AND TAXI LIVERY.
Corner Charlotte and George Streets. City and country driving any hour. Phone 430. 60d54 2198

TAKE A REAL TRIP ON JULY 1ST TO STONEY LAKE.
Take the 8.30 G.T.R. train to Lakefield and Steamer Empress, for a trip all round Stoney Lake, and return to the city at 5:15. 3d153

AUTO FOR HIRE.
'Phone 1766W for R. Reid's auto service. Weddings, pleasure driving, funerals or country trips. Day or night, or leave orders at Minicola's Store, 410 George Street. dtf

DR. N. H. SUTTON.
Surgery—Room 113 Barrie Bldg. 312 George Street. Hours: 9-11 a.m., 2-4 p.m. Evenings and Sundays, by appointment. Phone 131. Residence, 543 Park street. Phone 1111J. dtf

LUMBER FOR SALE.
(1920 Sawing.)
Spruce, Pine or Hemlock — all sizes — Rough or Dressed. It will pay you to get our prices. The Kawartha Lumber Co., Lakefield. mwf-159 1859

PUBLIC NOTICE.
It costs you no more to get that house painted this year than in 1912, wtih the best of material; if not we don't want your money. Save that kitchen woodwork. We can grain for what it costs you to paint it. The right man on the right job; 25 years' experience. Mail us a card. J. A. Smith, 175 Adaline Street, Peterboro. 6d155 2269

OVER CANAL TO STONEY LAKE
On Friday, July 1st, Steamer Stoney Lake will leave the George Street Wharf at eight o'clock, for Stoney Lake. Orchestra and meals on board. Round trip $1.00. 3d 153

The Mississauga Indian Brass Band is open for engagements to furnish music at garden parties, holiday celebrations, etc. Charges moderate. Will do well to write to the Manager.
JOHN D. TOBICO,
Manager.
Curve Lake P.O., Ont.
3d-16-23-30

CHOIR REHEARSAL.
The choir of Knox Church extend to the choir of St. James' Methodist Methodist Church a cordial invitation to attend a short rehearsal tomorrow (Thursday) evening at 8 o'clock, in Knox Church, preparatory to union services on Sabbath.

APSLEY METHODIST CHURCH —PICNIC, SPORTS, BAZAAR— 1ST JULY. IF YOU WANT AN ENJOYABLE DAY, COME TO APSLEY. 2d-153

STORE OPEN TO-NIGHT

DATES
2 lbs. 25c
Redpath Sugar, lb. 9½c
Tiger Salmon, ½-lb. tin 17½c

FOR YOUR PICNIC TO-MORROW

Shippam's Meat and Fish Pastes 33c
Olives .....16c to 53c
Norwegian Sardines ....2 for 25c
Saga Sardines, each 17½c
All Christie's Biscuits, lb. 35c

CASH AND CARRY
SELF SERVE GROCERY
108 CHARLOTTE STREET.

PETERBORO AUTO AND TAXI LIVERY

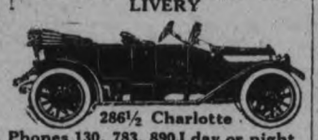

286½ Charlotte
Phones 130, 783, 890J day or night
Drivers—W. J. Clancy, H Stinsond M. Dutch Pammott, J. Drummon,.
CARS WASHED OR STORED

Canadian Emblems

Appropriate and seasonable. Designs in gold, silver and other metals.
Pretty styles in Brooches, Stick Pins, Buckles, Hat Pins and various other designs.

Warne's
DIAMOND HALL
349 George Street

NO CHOIR PRACTICE.
All Saints' Church Choir will not practice this week.

ST. JOHN'S CHOIR.
St. John's Choir will meet for practice in the Church to-night at 8. Boys at 7.30.

NOTICE TO FARMERS.
We do all kinds of Painting, Decorating and PaperHanging. Distance no object. Mail card. J. A. Smith, 175 Adaline Street, Peterboro. 6d155 2270

"TAKE IN THIS PICNIC."
St. Luke's Sunday School annual excursion, Wednesday, July 6th. Big list of sports. Best prizes ever offered. Boat leaves George Street wharf at 7.30, calling at Mark street. 3d155

CALLED IT A DAY!
Workmen unearthed seven bottles of 3-star brandy, half a dozen of champagne and several bottles of rye whiskey while levelling the site of an old Penetanguishene hotel which had been destroyed by fire. The Lindsay Post tsays those workmen called it a day.

DON'T DELAY.
We can give you better attention now than when the season's rush begins. Have your Furniture re-upholstered better than new, with Finest Selections of Tapestries at Reasonable Prices. The American Upholstering Co., 221 Hunter Street. Phone 697—Nights and holidays. 396dtf

TRAVELERS REPORT WEST CONDITIONS GOOD
Mr. Vernon Dawson of the Brinton Carpet Company, who has returned from ab usiness trip as far west as Vancouver, states that conditions in the west are good, and that of all the western cities Winnipeg is the only one at present that is not up to the average.
Mr. Thomas Barrie, of Barries Limited, is home from a business trip through the western provinces. Mr. Barrie reports that the prospects for a good crop are excellent throughout the west.

"HEN" VS. "BUSINESS MEN."
What's more successful than a good hen?
The question was asked of business men;
Some laughed "te-he" and some "haw-haw."
While others said "cease such loud guffaw."
The hen is wise and sure does advertise
Her new lain egg, no matter what's the size.
With this tho't in view we promise anew
To sell best of Records and Phonographs, too.
—Nelson's Record Exchange, 332½ George street (upstairs). Phone 220.

MINISTER'S WIFE DEFENDS SHORT SKIRT.

Anyway, It is for Women to Settle, Not Men, Says Mrs. McIntosh.

LONDON, Ont., June 30.—In an address delivered before the Chesley Avenue Mothers' Club, Mrs. McIntosh, wife of Rev. W. R. McIntosh, pastor of King Street Presbyterian Church, said that the short skirt problem should be settled by the women, and not by the men. Notwithstanding all that has been said against it, Mrs. McIntosh declared the short skirt to be more sanitary and an improvement on the old-fashioned garment, watch trailed in the dust and gathered with it all the microbes of the sidewalks and pavements.

Society

The families of Mr. Louis J. LeClair and Mr. W. G. Menzies of Reid street, left this morning to open their summer cottage at Belmont Lake, where they will spend the rest of the summer.

Miss Hazel Roberts of Toronto, is the guest of her cousin, Myrtle W. Sucee, 710 George street, for a few days.

Mr. Samuel Kemp, of Toronto, is at his home, 685 George street, over the week end.

Miss Helen Jarvis, 46 Wolsley street, is spending her holidays with her aunt, Mrs. Moore, Coe Hill.

Mr. Nelson Corbett of Sedro-Woolley, Washington, is visiting his parents, Mr. and Mrs. S. Corbett, 210 Reid street, after an absence of eighteen years.

Alderman R. N. and Mrs. Jones, Mr. and Mrs. Hugh Crawford, Maitland avenue, and Mr. Will. Parsons leave to-morrow morning on a motor trip to Hamilton, Niagara Falls, Buffalo and Jamestown, N.Y. They expect to be away ten days.

Mr. and Mrs. R. J. Devey left the city to-day on their holidays. They are being entertained by Mr. A. E. Dalton, of Toronto, at Stubbs' Cottage, Clear Lake.

Messrs. James Platt and Jack McMasters left to-day for Jersey City, to attend the Dempsey - Carpentier fight.

Mr. Benny Seabrooks and family are spending their holidays at Fowler's Corners.

Mrs. Harry Cook, of Toronto, is visiting Ald. and Mrs. Jos. Crowe, Brock Street.

Mr. Howard Crowe, of Toronto, is spending the holiday with his parents on Brock Street.

Miss Helen McLaren, of Toronto, is in the city, the guest of Mrs. Jack Hughes.

Mr. Harry Evans, of Toronto, is visiting his parents on George Street.

Miss Lila Hall, of Otonabee, is visiting Ald. and Mrs. Jos. Crowe, Brock Street.

Mrs. W. H. S. Richardson, who has been visiting her parents, Mr. and Mrs. Geo. Graham, for some time, returns to-morrow to her home in Regina.

Mrs. J. B. Evans and daughter, Jacqueline, of Toronto, are visiting Mr. and Mrs. H. Evans, 56 George Street.

Mrs. D. A. Patterson and children of Hamilton, are visiting Mrs. Patterson's sister and brother, Miss Lillian and Mr. R. M. Moore, Hunter Street East.

WE HAVE WITH US TODAY

At the Empress: M. A. Hilker, Kitchener; Wm. S. Burnet, Mr. and Mrs. W. L. Woodall and family, A. Web, W. H. Barrie, J. A. Hill, O. E. Manning, W. Wilson, T. E. Pearce, L. W. Pearsall, R. F. Gray, R. H. Elliott, G. L. Johnston, H. Rotenberg, Toronto; S. Peacock, Oshawa; Wm. Fawcett, J. Cameron, Ottawa; J. H. Cresson, Hamilton.

At the White House: J. H. Mackenzie, M. F. Thomas, L. E. Gray, C. W. Hart, Toronto; Mrs. Roy F. Bradley, Niagara Falls, N.Y.; M. T. Bruce, Lindsay; F. Gunter, Kingston; Alf. Wilson, Montreal; R. W. Oliver, Campbellford; M. V. Thexton, Millbrook.

LORD BYNG TO ARRIVE AT QUEBEC ON AUG. 11.

Plans Preparing to Tender Him a Military Banquet.

HALIFAX, June 30.—(Canadian Press).—Lord Byng of Vimy, the new Governor-General of Canada, will land at Quebec August 11, from the Empress of Britain, according to advices received here by the Halifax Board of Trade, which had requested, through Hon. A. B. McCurdy, that Canada's new Governor-General make his Canadian landing at Halifax.

QUEBEC, June 30. — (Canadian Press).—If plans now being prepared go through, Lord Byng, newly-appointed Governor-General of Canada, will be tendered a military banquet early in August on his arrival here, to which great war veterans and officials will be invited.

THINK SILVER BAR THEFT INSIDE JOB.

NIAGARA FALLS, Ont., June 30 — Special detectives working on the theft of the silver bars from the Oneida plant here are convinced that the job was worked either from the inside or with good inside information. The watchman who was badly hurt is now out of danger.

LOCAL BRANCH 21ST BATTALION CLUB IS RE-ORGANIZED

RE-UNION IN PETERBOROUGH SEPTEMBER 15TH, WHEN THE KING'S COLORS MAY BE PRESENTED.

A very enthusiastic meeting of the Peterboro members of the 21st Battalion was held in the G.W.V.A. rooms last night, when important steps in the re-organizing of the Peterborough Branch of the 21st Battalion Club were taken, and the following officers elected:

President—Captain — J. H. A. Cobb, M.C.
Vice Pres.—Mr. Wm. Harris.
Fin. Sec.—Mr. Olivie White.

Business in connection with the Battalions annual re-union, to be held this year in Peterborough was discussed and the date set for Sept. 15 in commemoration of the Battle of the Somme in which this unit played so prominent a part, when on the eventful morning in 1916 they advanced over the battle-scarred and devastated stretches of Picardy to the village of Courcellette, where they made for themselves a name that will forever rank among the highest in the annals of history.

It is anticipated that the King's Colours of the Battalion will be brough here from Kingston on that date and a public presentation, with the usual ceremony made to the Peterboro branch, after which the colours will be placed of one year, when they will be presented to another branch of the 21 Battalion Club, the various branches being located at Toronto, Ottawa, Belleville, Kingston and Peterboro.

A meeting for completing arrangements for proposed entertainment of the club is called far Friday July 1st at 8 p.m. Every member of the 21st Battalion is requested to attend.

CLOUDBURST HITS TORONTO; RESCUE WOMEN IN FLOOD

THREE TRAPPED IN KEELE STREET SUBWAY SAVED.

TORONTO, June 30.—Trapped under the Keele street subway north of Dundas street in their motor car by a furious flood of water from a torrent of rain yesterday afternoon, with thunder crashing overhead and vivid flashes of lightning darting from the black clouds, three women were hauled to safety by C. P. R. employees lowering ropes from the top of the subway and pulling them up to the tracks above.

Two men were caught in their motor cars under the subway at the same time, but they escaped the food by crouching on the top of their cars. A truck driver crawled up to the top of the 'covering over his seat and stayed there until the waters had gone down.

The rescue of the women was bravely carried out. Two husky rail waymen, ones of whom was fully dressed, swam into the stormy water and adjusted the ropes around the women. One of the men had to wade in water up to his shoulders and the other plunged into the water garbed in something like a swimming suit.

The flood followed a cloudburst.

GRIFFITH AND MACNEIL RELEASED FROM PRISON.

DUBLIN, June 30. — Canadian Press. — Arthur Griffith, founder of the Sinn Fein organization, and professor John. MacNeil, president of the Gaelic League, were released from MountJoy Prison here this afternoon.

Coming Events

TO-NIGHT—Stores open for holiday shopping.

SATURDAY, JULY 2—Examiner will issue a special edition carrying the report of the Carpentier-Dempsey fight.

Dempsey-Carpentier Bout —Full story of big fight in Examiner few minutes after battle ends. Watch for it Saturday.

LACROSSE—Intermediate game at Campbellford to-morrow afternoon, Peterborough vs. Campbellford; Junior game at Hastings tin the afternoon, Peterborough vs. Hastings.

DOMINION DAY — TWO ball games; Cobourg vs. Peterborough in C.O.L. fixture, at 10 a.m.; Hillcrests vs. Peterborough in Exhibition game at 3.

WEDDING BELLS

CROSS—ATKEY.

A wedding which excited a great deal of interest in the locality took place on Wednesday afternoon, June 22, in St. Andrew's Presbyterian Church, Port Dalhousie, when Miss Dorothy A. Atkey, second daughter of Mrs. Peter Mitchell, was married to Mr. Clarence E. Cross, of Regina, Sask. The church was very beautifully decorated with flowers and green arches. Before the ceremony Miss Margaret Flowers of Peterborough, a cousin of the bride, played appropriate music. Mr. Cross was supported by Mr. Norman R R. Tucker of Toronto as best man and Miss Olive M. Atkey made a pretty bridesmaid.

The nuptial knot was tied by Rev. Dr. Geo. H. Smith of Knox Church, St. Catharines.

During the signing of the register, Miss Mona Jaffray sang with much feeling and effect "Until." During the service Miss Flowers played soft music.

Among the out-of-town guests were Miss Margaret Flowers and Mr. Dick Perry of Peterborough.

Mr. and Mrs. Cross are proceeding by the Great Lakes to their home in Regina.

UDY—LIBBY.

A pretty wedding was solemnized at Knox Church Manse at 10 o'clock on Wednesday morning, June 29th, when Miss Mary Maude Libby, 477 Parnell Street, became the bride of Mr. Harry Udy, of Peterborough, Rev. J. A. McKenzie performing the ceremony. The bride was prettily gowned in white satin, with tulle hat, and carried a bouquet of roses. Miss May Doherty, the bridesmaid, wore Jay blue organdie with sweet peas. Mr. Harold Freeman acted as groomsman.

After the ceremony, dinner was served at the home of the bride's parents, at tables decorated with sweet peas, only the immediate relatives and friends being present. Mr. and Mrs. Udy then left on the G. T. R. noon train for Rochester, Toronto and Oshawa, and on their return, will reside in the city. Many beautiful and useful gifts testified to the popularity of the happy couple. The groom's gift to the bride was a platinum pendant with diamond setting, to the bridesmaid an onyx ring and to the groomsman, gold cuff links.

ROSS—EVANS.

The wedding took place yesterday at the home of the bride's parents, 56 George Street, of Jessie ("Doll") Evans, daughter of Mr. and Mrs. H. Evans, to Alex. S. Ross, of Oshawa. The ceremony, which took place at 2 o'clock, was performed by Rev. Jas. Rollins. The house was beautifully decorated with blue delphinium and daisies. The bride, wearing blue canton crepe, embroidered in grey, with French hat of navy and grey, and carrying Onbelia roses, was unattended. Mr. Walter Evans sang "O Promise Me" during the signing of the register, and Mr. Harry Evans, of Toronto, rendered "Come, Sing to Me," just before the ceremony.

Mr. and Mrs. Ross left on the 3.30 train for Buffalo, the bride travelling in a suit of embroidered navy tricotine, with hat to match. They will reside in Oshawa.

METHERAL—CROWE.

The marriage took place this morning at 9 o'clock at St. John's Church of Florence Gladys, third daughter of Alderman and Mrs. Jos. Crowe, Brock Street, to Arthur W. Metheral, son of Mr. Jos. Metheral, Aylmer Street. Rev. Dr. Blagrave performed the ceremony, and Mr. R. I. Devey played the Wedding March. The church was beautifully decorated with daisies and ferns.

The bride, who was given away by her father, was gowned in navy and beige canton crepe, with navy hat and bouquet of sweet peas, and the bridesmaid, Miss Hazel Crowe, wore pink organdie with hat to match. Mr. Walter Metheral supported the groom. After the ceremony, a dainty wedding breakfast was served at the home of the bride's parents, the tables charmingly decorated with white phlox, pale blue delphinium and roses. The young couple motored to their cottage at Stoney Lake, where the honeymoon will be spent. They will reside in Peterborough.

Many beautiful gifts testified to the popularity of the bride, among them an electric grill and ovenette from the City Hall staff, and a chair from the staff of the Bank of Montreal.

JOHNSTON—O'BRIEN.

A quiet but pretty wedding took place at the home of Mr. Joshua Eggleston, on Wednesday, June 15th, when Margaret O'Brien was united in the holy bonds of matrimony to Earl Johnston. The ceremony was performed by the Rev. R. Scott of Omemee. The bride, who was given away by Mr. Eggleston, was cramming in a dainty dress of navy silk, and carried roses. Helen McLean, with a basket of roses, was the flower girl, who was presented with a ring. After the ceremony a dainty luncheon was served, after which the young couple departed for a honeymoon in Toronto. On their return they will reside in Cavan.

OBITUARY

CYRIL WM. FORD.

Cyril William Ford, the five months old child of Mr. and Mrs. William C. Ford, 157 Rubidge street passed away last evening. Funeral to-morrow moring at 10.30 to the Little Lake Cemetery.

FUND FOR BLIND

Contributions for the fund in behalf of the Canadian Institute for the Blind still come in slowly. The Examiner received two offerings today, each from "A Friend," in the amounts of $2 and $1 respectively.

Good Eyesight And Pleasure

In the same manner that bad vision affects our working capacity, it also lessens our skill at games and our enjoyment of recreation may be considerably curtailed. Our view of nature's beauties is also dimmed, and a great pleasure missed. Let FOWLER'S "PEBLO" GLASSES restore your natural sight.

Consultation Free.

FOWLER'S
Registered Optometrists: Eyesight Specialists.
A. A. FOWLER Phm.B.: I. E. FOWLER
373 George Street

DR. M. C. GOODWIN
Palmer Chiropractor
BARRIE BUILDING PETERBORO
Lady Attendant
Phone 431
Office hours—10 to 12 a.m.; 2 to 4 and 7 to 8 p.m.
Office Closed Tuesday and Thursday Evenings

A Great Blessing At Little Cost

A Pair of our Properly Fitted Glasses is the greatest small cost blessin the World

M. J. ROCHE
Optometrist
188 CHARLOTTE ST.

3 Boat Service
Lakefield and Stoney Lake

Until further notice steamers will leave Lakefield on arrival of the Morning, Noon, and Afternoon Trains.

Returning will connect with the 9.30 morning and 4.40 afternoon trains for Peterborough same day.

For excursion rates and other information, phone 548, or write F. G. Young, Manager, 434 Park street.

Ladies' Wear Department

The Event of the Season!

July Semi-Annual Clearance Sale

Commencing Saturday Next

SUITS
CLOTH COATS
RAINCOATS
DRESSES
SWEATERS
WAISTS
SKIRTS
BATHING SUITS, &C., &C.

Everything Reduced
Genuine Bargains

Barrie's LIMITED
Phone 340

STOMACH Trouble and its attendant miseries and pains is nothing but the effect of some evil cause. It is foolish to relieve the effect and let the cause remain.

Trouble will follow soon again. Chiropractic Adjustment removes the cause with the effect.

We succeed where others fail

DR. T. PETTERSONE
CHIROPRACTOR
(8 Years' Experience)
—435 GEORGE STREET—
'Phone 87J.
(Over Toronto Savings and Loan Bldg.)

Millions Now Living Will Never Die

J. H. PERRIN

Representative of
The International Bible Students,
will lecture on the above subject, in the WOODMAN HALL, on

Sunday, July 3rd
7.30 P.M.
Doors Open at 7 p.m.
Seats Free - - No Collection

EVERYBODY WELCOME

LOCAL IMPROVEMENT NOTICE

TAKE NOTICE THAT,

1—The Council of the Corporation of the City of Peterborough intends to Construct, as a Local Improvement, Sidewalks on the following Streets, between the points herein described, and intends to Assess the Cost upon the Lands abutting directly to the said works respectively.

2—The Estimated Cost of each such work, and the Sum with respect to each work, which is to be paid by the Corporation, are set out below, and also the Estimated Special Rate per Foot Frontage for each work. The Special Assessments are to be paid in Twenty Annual Instalments.

Bethune Street, East Side, from

Street.	Estimated Cost of Work.	Estimated Portion Payable by Corporation.	Estimated Per Foot Frontage.
Monaghan Road, West Side from Sherbrooke Street to a point 462 feet Southerly	$858.00	$858.00	$.90
Antrim Street to a point 34 feet North of Smith Street	163.50	132.90	.90

3—A Petition against either of the said works will not avail to prevent their construction.

Dated 30th June, 1921.

S. R. ARMSTRONG, Clerk.

Day in and day out, in season and out of season, you'll find bargains, genuine underpricings, in nearly everything you require, in the Want Columns of The Examiner.

The Evening Examiner

PRO... Light to mod... and warm to-day.

VOL. XLIX., No. 152 PETERBOROUGH, THURSDAY, JUNE 30, 1921 PRICE THREE CENT...

At Cressman's Saturday, $3 and $3.25 Duchess Silk, $2.29 Yard

A Color Range of Eleven Shades - (Store Open To-night Until 9.30 O'clock)

CITIZENS ORGANIZE ASSOCIATION TO ADVISE CIVIC BUSINESS, INVESTIGATE CITY FINANCIAL PROJECTS AND ACT AS FACTOR FOR PROGRESS

OWNERS' AND TENANTS' ASSOCIATION INTENDS TO SUPERVISE BUSINESS OF CITY COUNCIL, BOARD OF EDUCATION AND UTILITIES COMMISSION—LARGE CIVIC EXPENDITURES UNDER FIRE—PROFITEERING ALLEGED IN MEAT AND BREAD AND ANNOUNCEMENT MADE THAT COMPETITIVE MEAT MARKET WILL BE ESTABLISHED—DEMAND FOR AUDIT OF UTILITIES BOOKS REAFFIRMED.

About 200 of the city's ratepayers gathered in the G.W.V.A. Hall last evening for the purpose of (1) Receiving reports and deciding future action regarding increased water rates; (2) Organising an Association of owners and tenants; (3) Considering any other business referring to the welfare and progress of the city.

With a constitution providing as its objective the supervision of the business of the City Council, Utilities Commission, and Board of Education, the creating of a deeper interest in civic affairs, the advancement of the welfare of the city, and to investigate and report on civic financial projects, the Association was launched amid enthusiasm. Large civic expenditures underwent heavy oratorical gunfire, as did also the alleged profiteering in meat and bread. In connection with meat prices, it was announced that a competitive meat market would be established here in July, and citizens were asked to patronise it. The demand of the recent citizens' meeting for an independent audit of the books of the Utilities Commission was reaffirmed.

Ald. J. J. Turner occupied the chair and opened the proceedings by reading a report of the negotiations between the Peterborough Utilities Commission and those interesting in discovering reasons for the proposed increase of 80 p.c. in water rates. After the meeting of citizens held in the G.W.V.A. Hall on June 17th, a meeting was held with the Water Commissioners, and increased expenditures for this year which might justify the proposed increase were reduced to four items which appear to be the main excessive amounts over ordianry expenditure that must be raised: 1st, operating expenses last year were $6,500 more than in 1919; 2nd, we voted to have a filtration plant at a cost of $350,000. The contract has been let, and interest charges for six months are approximately $11,375; 3rd, an item of $3,500 that the Commissioners passed in their estimate this year to take care of the operating expenses for three months of the filtration plant, which it is believed will be turned over to the Commission about the 1st of October; 4th, an item of $1,500 interest charges on some extension debentures amounting to about $30,000.

Report Showed Surplus.

Mr. Turner then proceeded to analyze these four items which were set forth by the Comission as necessary expenditures over and above their charges for 1920. "While there was a deficit last year of $6,500 in operating expenses, the annual report, which has been published, shows that while they had a deficit of $6,360 in operating expenses last year, they must have had sufficient money in thier contingent account, because their audited statement shows a surplus of $166.95. I assume, then, that $6,500 charge of extra expenses in operating last year was taken care of by contingent money that was on hand, which wiped out that deficit and left a credit balance of $166.95. We are up against a similar operating expense this year, providing it costs the same. I understood the Commissioner to say, but he claims I misunderstood him, that he found a reduction in operating expenses of about $2,000 up to about the 1st of June. He says, however, that it was a reduction of $2,000, which would amount to some little sum at the end of the year. We will have to take care, then, of this item of $6,500.

Rates to Cover Interest.

"The $11,375 interest charges on debentures for the filtration plant is taken care of by the increased revenue they are getting of $11,600 from the city for fire protection. This amount eliminates the item of $11,375 and gives them $225 as a surplus. Also, the whole of the $350,000 may not be spent. If the full amount be not expended by the end of the year, they will save on their interest charges. I am not prepared to say as to this.

"The third item for operating expenses of the filtration plant for the last three months of the year providing it be taken over on the 1st of October, is $3,500. The plant may be ready by this date, but it seems to me that with all the work that is to be done and the tests which must be made before it is accepted from the hands of the contractors, that $3,500 is in doubt.

"The $1,500 interest charges on debentures is the last item. We have $30,000 worth of debentures to issue, but as far as I know, there are only $10,000 worth in the hands of the City Council, which will be issued after the 1st of July, being taken up by the City Trust, who have the money to invest.

(Continued on page 13.)

MOONLIGHT.
DON'T FORGET W. O. W. MOONLIGHT, TUESDAY, JULY 5TH, STEAMER STONEY LAKE. W. O. W. ORCHESTRA WILL FURNISH THE MUSIC FOR DANCING. BOAT LEAVES AT 8 P.M. TICKETS, 25c. COME! HEAR THAT COMEDIAN!
3d-154

TAX NOTICE
(1) NEXT SAURDAY IS THE LAST DAY FOR THE FIRST INSTALMENT.
(2) OFFICE HOURS 8 TO 4 O'CLOCK.
(3) COME EARLY AND AVOID THE RUSH AND CROWDING. 3d 153

WATER TRIP.
NASSAU ROYAL ORANGE LODGE No. 457, WILL HOLD THEIR 12TH ANNUAL EXCURSION ON FRIDAY, JULY 1, PER STEAMER GENEVA. BOAT WILL LEAVE GEORGE ST. WHARF AT 8 A.M., GOING TO SOUTH BEACH FOR DINNER; RETURNING TO LAKEFIELD FOR REGATTA. GOOD ORCHESTRA and REFRESHMENT BOOTH ON BOARD. ADULTS 90c. CHILDREN 45c. 1d152

ANNUAL GARDEN PARTY OF THE SPRINGVILLE PRESBYTERIAN CHURCH TO-MORROW EVENING ON THE CHURCH GROUNDS. SUPPER FROM 6 TO 8 FOLLOWED BY PROGRAMME.
1d152

BASS AND TROUT FISHING AT GULL LAKE. WEEK-END PARTIES OUR SPECIALTY. SUNDAY DINNERS $1.00.
W. A. PRIMEAU, PROP.
th.f.-54-2170.

Warne's Drug Store
WILL BE OPEN ON THE HOLIDAY

WILL LET PAVING STAND FOR A YEAR

(Special Despatch to the Examiner.)

TORONTO, June 30. — Mayor McIntyre and Ald. Phelan of Peterboro, attended Sir Adam Beck yesterday, and requested that he permit the George street paving to stand till next year. The Ontario Hydro-Electric Commission has already paved between the tracks of the Peterborough Radial Railway, and the Engineers of the Commission have been complaining about the delay in the city's paving. However, the deputation was successful in obtaining from Sir Adam Beck the assurance that he would consent to the matter resting till next year, till the cost of cement was lower, and the city would not be made to pay the high prices at the present time.

EXAMINE COWS' STOMACHS; THE HILLS REMANDED

PENDING PATHOLOGICAL EXAMINATION OF THE ANIMALS ALLEGED TO HAVE BEEN POISONED, CASE ADJOURNED

FATHER AND SON ARE STILL AT LIBERTY

Robert Hill and his three sons, William, Davis and Russell Hill, of Dummer Township, were remanded until July 13th, when they appeared before Magistrate Dumble this morning for a preliminary hearing on the charge of poisoning eleven cattle belonging to one of their neighbors, who testified against them on a somewhat similar trial three years ago.

A crowd of pre-war proportions heard the arraignment, and many of the spectators recognized the Hill men who had become familiar figures through their previous court troubles. Only Wiliam and Davis Hill were led to the witness box this morning. They have been refused bail, but the father and the other son are at liberty. They were seated at one side of the court room. The four of them followed the brief proceedings casually and without any show of deep concern or anxiety.

G. N. Gordon, their solicitor, asked for an adjournment, to which Crown Attorney Hatton consented. The Crown is awaiting the results of a pathological examination of the cows' stomachs being made in Toronto, seeking a trace of strychnine.

On the agreement of prosecutor and counsel adjournment was made to July 13th. The recognisance of Robert and Russell Hill was extended and Wiliam and Davis return to the county jail.

YOUR EYES WILL TELL YOU.
If your eyes are laboring under an undue strain you must be conscious of something wrong. With normal sight you are never aware of "trying to see," the eyes performing their functions without effort. See W. H. Lacey, Optometrist, 410 George street. dtf

BEADED BAGS AND NECKLACES, JARDINIERES, ETC., AT THE VETCRAFT, COR. SMITH AND WATER STREETS. H. C. LORD. 2d-153

WEEK-END PARTIES
A SPECIALTY AT KAWARTHA INN, JACOB'S ISLAND, PIGEON LAKE, 16 MILES FROM THE CITY. FINE BOATING AND FISHING. FOR RESERVATIONS, WRITE OR 'PHONE R. F. DENIS, MANAGER, VIA LAKEHURST. 2d-153

STREET CAR NOTICE.
COMMENCING SUNDAY, JULY 3RD, AND UNTIL FURTHER NOTICE, CHILDREN UNDER TEN YEARS OF AGE SHALL BE CARRIED FOR HALF FARE (5 CENTS). THIS APPLIES TO SUNDAY CARS ONLY. 2d-153-2362

WILL DELAY SATURDAY EDITION AND COMBINE IT WITH SPORTING EXTRA

Because of to-morrow (Friday) being a holiday, and Saturday only a half-day in The Examiner plant, it has been found necessary to delay the hour of publication of the regular edition on Saturday.

Instead of being published at one o'clock, as is the custom on Saturdays, it will be combined with the sporting extra which is to appear on the streets immediately after the end of the Dempsey-Carpentier heavyweight championship battle.

Although a delay, this will have the advantage to subscribers of giving them a detailed account of the championship bout in the regular edition, eliminating the necessity of purchasing an extra.

It is likely that the hour of publication will be shortly after three o'clock, depending, of course, on the closeness with which the fight adheres to its scheduled time.

PLAN UPRISING BY SOVIETS IN TURK CAPITAL

BRITISH FORCES RAID NUMEROUS PLACES IN SEARCH OF REDS AND ARREST SUSPECTED RING L ADERSJ

WOULD BE IN CONCERT WITH TURKS IN CITY

CONSTANTINOPLE, June 30.—(Canadian Press).—The Turks and Bolsheviki are reported to contemplate a vast uprising in this city, which would be accompanied by the destruction of public buildings. Early yesterday morning allied troops, acting under orders from General Harrington, commander of the British forces in Constantinople, marched through the principal streets of the city and raided hotels in search of Bolsheviki.

British soldiers, with fixed bayonets, entered buildings occupied by the Bolsheviki organization and seized large quantities of arms. Several men, alleged to be the principal ring leaders in the reported uprising, were arrested. More than sixty prisoners were placed in military lorries by the British.

Greek forces have withdrawn from Ismid, 56 miles south-east of this city.

ARREST FOR MURDER SEVEN YEARS AGO

Mounted Police Hope to Solve Slaying of Logger in 1914.

VANCOUVER B.C., June 29.—Tom Williams, an Alert Bay Indian has been arrested and committed for trial on a charge of having murdered Ernest Jack, a young fisherman and handlogger, at Nearter Bay, Dickson Island, September 2, 1914.

The finding of Jack's body by two loggers two years later, in a hollow log covered with an Indian mat, gave the first clue of the young fisherman's mysterious disappearance. He had been shot through the head. A forest fire swept the camp of the two loggers before the police could be communicated with, and all trace of the location of the body was lost.

Sergeant Angeman of the Royal Canadian Mounted Police took up the search early this year and found the blackened skull and bones. Suspicion rested on Williams and he was arrested.

HOLD UP SEVEN NEAR KINGSTON AND TAKE $70

MEMBERS OF ORCHESTRA STOPPED AT MIDNIGHT LAST NIGHT BY GANG OF ARMED MEN IN STOLEN CAR.

BLOCKED HIGHWAY AND FORCED THE DELIVERY

(Special Despatch to The Examiner)

KINGSTON, June 30.—A sensation hold-up was staged about midnight near the village of Westbrook, when seven Kingston men, members of a local orchestra who had been playing at a dance in Westbrook, were held up by three masked men, each armed with a rifle and a revolver, who compelled the members of the o rchestra to hold up their hands while they relieved them of all their money which amounted to about seventy dollars.

The men held up were Edward Paradise, driver of the car, Howard Birch, Matthew Donnelly, James Foden, Frank Salsbury, Bert McAuley and Arthur Watson.

The three hold-up men ran ahead of the other car, and placing their car crosswise of the road, in this way compelled the second car to stop, and as it stopped the highwaymen fired off their weapons and ordered the men in the car to give up their valuables, which they did.

The hold-up men made their escape. The car which they were driving had been stolen from a resident of Kingston and later was found in Frontenac park, where they had driven it.

HON. J. D. REID HERE FOR BRIDGE OPENING

Hon. J. D. Reid, Minister of Railways and Canals, has accepted the invitation extended by G. N. Gordon, M.P., on behalf of the City Council, to be present at the opening of the Hunter street bridge on August 8.

CAR LEFT TRACK.

LINDSAY, June 30. — At 8.15 Tuesday evening a coal truck on the Whitby-Lindsay train was derailed when the couplings of the truck broke. No other car left the track, which was quickly cleared by the Lindsay auxiliary. The accident happened a mile west of Manchester.

WHAT IS PETERBORO'S GREATEST NEED?

Mrs...W...R...Morris: "I am glad to see the matter of technical preparation for industrial life being brought before the public. In our Collegiate Institute and Normal School, we are giving technical preparation for professional life. In an industrial city, is not the proportion of adolescents in industrial life even larger than those who expect and wish to enter the professions? Dr. Miller, of the Ontario Department of Education, who made a survey of the city's need of industrial education last fall, says that provision for such education is a real necessity if the following needs are to be met:

First—Technical education for boys and girls about to enter industrial, commercial, and home-making activities, those obliged to attend from one to four years, etc.

Second—The need of providing suitable part-time instruction and training for adolescents required to attend school under the Adolescent Act, etc.

Provision for educational needs means heavy financial outlay. It is for the people to say whether they are willing to spend money for such a purpose. The Provincial and Federal grants to industrial schools cut the cost to the community in half. A $400,000 building costs the community $200,000, the other $200,000 being covered by Government grants. The maintenance of the schools, salaries, etc., is cut practically in half also to the community through Government grants. How long will these Government means be available? Until a certain sum is exhausted. Shall we apply for our share of city grants in the near future, or shall we risk the chance of this money being exhausted before we have awakened to the possibilities of Governmental assistance? We realize the need now. What shall we do about it? The Board of Education is like other civic bodies. It can only go as far as the will of the people permits. Let us hear from some others.

LOCAL DEPUTATION PROTESTS RAISING HYDRO POWER RATES; IS TOLD INCREASE NECESSARY

UNKNOWN ASSAILANT SHOOTS MAN IN ARM

(Special Despatch to The Examiner.)

SUDBURY, June 30.— While putting his auto in the garage at 1.30 this morning Lester Burton, local barber, was shot in the right arm and left hand by an unknown assailant who crept up on him in the darkness. Only two shots were fired, both taking effect. The assailant escaped.

Burton was taken to the hospital, and it may be found necessary to amputate the hand. Revenge for some real or fancied wrong is believed to have been the motive for the deed. The police are working on the case.

LONDON PAPER SAYS JAP PACT TO BE RENEWED

PALL MALL GAZETTE CLAIMS BRITISH CABINET DECIDED UPON THIS TO-DAY BUT DISCUSSION PROCEEDING.

MODIFICATIONS AS TO ATTITUDE OF THE U.S.

LONDON, June 30. — (Canadian Press.)—The Pall Mall Gazette and Globe says the British Cabinet today decided upon a renewal of the Anglo-Japanese Treaty but that discussion is proceeding on certain modifications that have been suggested. These have special relation to the American attitude towards the treaty and the position of India, the newspaper adds.

AVERT STRIKE OF ENGINEERS

PROVISIONAL AGREEMENT TO BE BALLOTED ON—MINERS RETURNING.

LONDON, June 30. — (Canadian Press.)—The threatened strike in the engineering trades, due to diffedences in regard to wage reduction, was averted to-day at a conference of representatives of employers and engineers. The conferees accepted the provisional agreement which had been reached by committees representing the two sides of the controversy. The terms will be balloted upon by the men within a fortnight.

LONDON, June 30. — (Canadian Press.) — According to district reports the British miners are readily accepting the new agreement made between the coal owners and the executive of the Miners' Federation, and there is no reason to doubt that there will be a general resumption of work on Monday. Some pits have already resumed operations.

At The Theatres

CAPITOL —Georges Carpentier, heavyweight champion of Europe, in a million dollar production, "The Wonder Man." Also vaudeville par excellence.

ALLEN—Constance Talmadge in "Romance and Arabella," youth, love and thrill. Also episode 4 of "The Son of Tarzan."

REGENT—Tom Mix in "Prairie Trails," one of the finest pictures Mix has ever starred in. Also Eddie Polo in "King of the Circus." A holiday programme.

ALL MEMBERS OF THE G. W. V. A. BAND ARE REQUESTED TO PARADE AT THE G.W.V.A. HALL TO-NIGHT AT 8 P.M. FOR THE PURPOSE OF ISSUING CLOTHING AND CAPS. SIGNED S. WHATLEY, 1d153

SIR ADAM BECK SAYS INCREASED COSTS AND HIGH RENTALS FORCE COMMISSION TO MAKE CHANGE.

$5 PER HORSE POWER MORE IS PROPOSITION

(Special Despatch to the Examiner.)

TORONTO, June 30. — The deputation from Peterboro which waited on Sir Adam Beck, chairman of the Hydro-Electric Commission, and L. E. Ireland, manager of the Central Ontario System of the Hydro, yesterday afternoon, to protest against the proposed increase in power rates here, were promised consideration of their protest, but told that the high rentals charged for the surplus water in the Trent system by the Dominion government and the increased cost of operation made a new rate absolutely necessary.

The deputation consisted of G. N. Gordon, M.P., chairman of the Power Committee of the City Council, Robert Hicks, chairman of the Utilities Commission,, Mayor McIntyre, Messrs. C. E. Sisson and E. F. Mason, members of the Utilities Commision, City Clerk S. R. Armstrong, and H. O. Fisk, Superintendent of the Utilities Commission.

The Ontario Hydro-Electric Commission required so Sir Adam Beck claimed, that power users should pay the cost of generating and delivering power so the Peterboro Utilities Commission should pay the increased rates. This would amount to $5 per horse power increase which would affect each householder, and was caused by the Department of Railways and Canals rental charges of $2 per horse power available at the generator of the Power Commission, and the increased cost of material and labor.

Mr. G. N. Gordon objected to the Ontario Power Commission fixing a 75 cent monthly minimum rate on each householder because, he claimed, this would put the great burden on small users, who were generally working men, whose monthly bills did not average 75c per month. Mr. Gordon insisted that each consumer should pay for what he used and no minimum monthly rate should be fixed.

Mr. Robert Hicks suggested that there be no increase at present, claiming that the rates could stand until the end of the year even if it was necessary to exhaust a reserve the Peterboro Utilities Commission now have in this department.

TO QUADRUPLE IRISH FORCES

REPORTED IRISH CONSTABULARY TO BE INCREASED FROM 12,000 TO 50,000.

LONDON, June 30 (Canadian Press).—The forces of the Royal Irish Constabulary are immediately to be quadrupled, says a despatch.

This would mean increasing the number of men in this service from 12,000 to 50,000.

Newspapers of this city to-day took diverse views regarding the probable effect of the refusal of Sir James Craig, the Ulster Premier, to meet Eamonn DeValera, the Irish Republican leader, and Mr. DeValera's letter to Sir James declaring that the Sinn Fein could not accept the invitation of Prime Minister Lloyd-George to a conference relative to Ireland.

Some editorial comment was inclined to be very gloomy, interpreting Mr. DeValera's assertion that the Prime Minister's proposal was not acceptable in its present form as an indication that such a meeting was unlikely to occur

Drama and Heart Appeal You'll Never Forget

WATCH FOR IT!

...6 rooms, cellar cement $2500
...story, 7 rooms, 4 bedrooms, bay window, hardwood $2500
...story, 7 rooms, 4 bedrooms, all conveniences, central $5000

TAYLOR & HOWDEN

...NTER STREET REAL ESTATE 'PHONE 1462

A Fine Old Fashioned House For Somebody

For sale in the beautiful town of Cobourg, Ont., solid brick house, 10 rooms, modern conveniences, electrically lighted throughout; brick stable and garage; corner location; lawn, orchards and pastures, comprising 5 acres. This proposition is well worth investigating. Particulars from
G. M., BOX 698, COBOURG

1d-152

FOR HIRE

FOR HIRE—AUTO W. H. PEEL. 'Phone 1288J. 26d 154 026

MONEY TO LOAN.

We have funds to loan on Real Estate Security at the lowest rates. GORDON & O'BRIEN. Phone 219.

DENTISTRY.

DR. J. F. O'BRIEN, Dentist. Office, formerly occupied by Dr McKenty, No. 370 George street. Open evenings by appointment.

OSTEOPATHY.

DR. BRUCE E. MARSHALL—Osteopathic Physician Office, 242 Hunter Street. Hours, 9 to 11, 2 to 4 p.m. 7 to 8 p.m. Telephone 116W

DRS. WALMSLEY & SETTLE—Osteopathic Physicians Office in Sun Life Building, corner of Hunter and Water streets. Entrance, 124 Hunter street. Phone 649 Office hours, 9 a.m., to 9 p.m

MEDICAL.

DR. BUCHANAN, F.R.C.S., Edinburgh, M.R.C., Eng., L.R.C.P., London. Eye, Ear, Nose and Throat Specialist. Hours: 9-11, 2-4 p.m. and 7-8 p.m. Phone 519 Office corner of Water and Murray Streets.

BARRISTERS AND SOLICITORS.

GORDON & O'BRIEN—Barristers, Solicitors Notaries. Money to loan on easy terms. Special attention to Patents and Trade Marks. Phone 219 G. N. Gordon. T. A. O'Brien.

S. T. MEDD, Barrister, Solicitor, Notary. Office over the Dominion Bank, corner of George and Simcoe Streets. Telephone No. 22. Private funds to loan at current rates upon easy terms.

C. R. VIDDIFIELD, B.A., Barrister, etc., and Solicitor for the City of Peterboro. Money to loan. Office, over the Bank of Commerce Phone 550.

PECK, KERR & McELDERRY, Barristers, Solicitors, and Notaries, Office, Water street, Peterboro. Money to loan at the lowest current rates of interest on easy terms of payment. E. A. Peck. F. D. Kerr. V. I. McElderry

O'CONNELL & CORKERY—Barristers Solicitors and Notaries. Money to loan at the lowest current rates of interest. Daniel O'Connell, John R. Corkery. Hunter street, two doors west of the Post Office.

DUMBLE & JOHNSTON—Barristers, Solicitors, etc. Office, over the Toronto Savings and Loan Company, George street. D. W. Dumble, K.C., W. Johnston.

A. E. DIXON, Barrister, Solicitor, etc. Offices, corner Hunter and George streets. Entrance next to Madill's drug store.

HALL & HALL—Barristers, Solicitors, and Notaries Public. Hunter street Peterborough, next to St. John's Church. Money to loan at the lowest rates of interest. E. H. D. Hall. Basil D. Hall.

MOORE & WEARING—Barristers and Solicitors, 403 Water street, opposite the Post Office. Money to loan at the lowest current rates of interest. Jos. Wearing, M.A.

R. R. HALL—Barrister, Solicitor, etc., Peterboro, Ont., Office corner of Hunter and Water streets, over the Canadian Bank of Commerce. Trust funds to loan on easy terms of payment.

JAMES FORDYCE STRICKLAND—Barrister, Solicitor, Notary Public. Money to loan. 124 Hunter street Peterboro. Phone 151

ARCHITECTS.

W. & WALTER R. L. BLACKWELL—Architects, Office, Bank of Commerce Building, corner of Hunter and Water streets Telephones: Office, 1300J. Residence, 1272.

W. H. BARRY—Architect. Plans prepared for Monumental, Commercial and Domestic Buildings. Office, 539 Gilmour street. Phone 567

Railway Time Tables

GRAND TRUNK RAILWAY.

(Corrected to Date.)

No. 96—8.10 a.m., for Port Hope and Toronto.
No. 95—8.20 a.m., for Lindsay, Blackwater Junction, Orillia, Midland, North Bay and Toronto.
No. 98—8.25 a.m., for Hastings, Campbellford, Belleville, and points on the Main Line east.
No. 371—8.30 a.m., for Lakefield.
No. 371—12.15 p.m., for Lakefield.
No. 92—12.04 p.m., for Lindsay, Port Hope, Toronto, Buffalo, making connection with International Limited, for London, Detroit and Chicago.
No 100—12.00 p.m. for Hastings, Campbellford and Belleville.
No. 95—5.40 p.m., for Lindsay, Orillia, Midland, North Bay and Toronto.
No. 94—9.10 p.m., for Port Hope, Montreal and Boston.
No. 99—8.19 p.m., for Lindsay

CANADIAN PACIFIC RAILWAY.

(Corrected to Date.)

GOING EAST—
11.59 a.m.—Norwood, Havelock, Bonarlaw, Tweed, Perth, Smith's Falls, Kingston, Ottawa, Montreal and intermediate points daily. On Sunday this train proceeds east only as far as Havelock.
8.20 p.m.—Indian River Norwood, Havelock, and Tweed Daily except Sunday.
12.03 a.m.—Havelock, Tweed, Kingston, Perth Smith's Falls, Montreal, St. John, Boston and New York Daily except Saturday.
00 a.m.—Havelock, Tweed, Kingston Perth Smith's Falls and Ottawa. Daily.
GOING WEST—
4.16 a.m.—Tyrtle, Toronto, Guelph, Goderich, Hamilton, Galt, Woodstock, St Thomas, London, Chatham, Detroit, Chicago and New York. Daily.
44 3 a.m.—Toronto, (Yonge street), Hamilton Owen Sound, Tesswater and intermediate points. Daily except Sunday.
7.25 a.m. — Toronto Hamilton, Brantford, Buffalo, Rochester, Boston, New York, Galt, Woodstock, London, Chatham, Detroit and intermediate points between Peterboro and Toronto. Daily, except Sunday.
9.25 a.m.—Bethany, Lindsay, Orillia, Port McNicoll and intermediate points. Daily except Sunday.
3.50 p.m.—Toronto, Hamilton, Brantford, Buffalo, New York, Guelph, Galt Woodstock, London, Windsor, Detroit, Chicago and intermediate points between Peterboro and Toronto. Daily.
4.30 p.m.—Lindsay, Toronto (Yonge Street), and intermediate points Daily except Sunday

BARBEAU'S CARTAGE

All kinds of moving and carting by careful and experienced men. A new Motor Truck has been added to our equipment, which will enable us to give better service than ever to our patrons. Satisfaction guaranteed. No distance too far. New Furniture Van. Largest in the City. Household Effects moved with care.

A. BARBEAU

WORK WANTED

IF YOU WANT YOUR SEWER connections dug from the street line to the house or if your sewer is plugged 'Phone 1025J 541 Elm street. 3d 154 1421

WANTED—BY YOUNG WOMan work of any kind. 'Phone 619W 3d 154 1424

WANTED—A BOY, 13 YEARS, wishes some kind of employment during the holidays. 'Phone 1687M. 1d 152 1437

SITUATIONS WANTED

WANTED—A SITUATION AS plain cook for the lakes or Chemong. Apply 561 Patterson street.

FOR SALE

FOR SALE—GOOD AIREDALE pup. 'Phone 1134J. 3d 154 1439

FOR SALE—BICYCLE IN GOOD repair, 'Phone after six o'clock to 1628J. 3d 153 1398

FOR SALE—SMALL WOOD cook stove, iron bed, couch, ice cream freezer. Apply 257 Wolfe street. 3d 154 1430

FOR SALE — A GOOD TENT size 10 by 12. Apply after 6 o'clock evenings at 270 Roger street. 3d 154 1429

FOR SALE — HOUSEHOLD EFfects, Apply 142 Hunter street east. 3d 154 1455

FOR SALE 1 VELVET RUG, 9 x 10 feet, 11 yards carpet to match rug. Apply 579 Aylmer street. 3d 154 1428

FOR SALE—PUP, SCOTCH COLlie, will sell cheap. Apply 520 Elm street. 3d 153 1406

FURNITURE ETC., FOR SALE 148 Antrim corner of George. 3d 154 1418

FOR SALE—GAS STOVE, OVEN and four burners in good condition. Apply 669 Water street. 3d 154 1454

FOR SALE — ESTABLISHED business .Good reason for selling. A snap for right party. Apply 219 Brock street. 3d 159 1382

FOR SALE — A LAUNCH, 17 foot with top and side curtains, 2 cylinder, 4 cycle engine. Apply Dr. McPherson. 4d 154 1412

FOR SALE — 50 PAIR MEN'S tan Oxford Shoes. Frank W. Slater make, 169 Hunter street, west. 3d 154 1442

FOR SALE—IDEAL FAVORITE cooking stove with hot water front and stove pipes also a gas stove and baby's cot complete. Apply at 211 Sherbrooke street. 3d 154 1445

FOR SALE—THRESHING OUTfit. One John Goodison Engine, 18-22 also Waterloo Separator Blower and feeder 32-42. Apply Examiner for address. 6d 154 1375

ONE BAY MARE, GOOD DRIVer or delivery, one platform, spring waggon one top buggy. Sell Cheap. Apply 542 Rogers. 3d 153 1414

FOR SALE—FIRST CLASS COLlie pup, an excellent cattle dog, now ready to work. Apply I. Hetherington, Peterboro, R. R. 1, or 'phone 989-r-21. 3d 153 1403

FOR SALE—DRY SLAB WOOD cut 12 inches, $5.00 per one horse load. 'Phone 1574W. 500 Gilchrist street. Prompt delivery. 26 154 1631

FOR SALE—FLORENCE AUTOmatic oil stove, 2 Burner, Quebec heater with oven, Cupboard, folding Spring Couch, etc. Apply 481 Aylmer evenings after seven. 3d 153 1396

PEAR LAWN FARM OFFERS for sale six choice Shorthorn bulls from six months to sixteen months old. I will take a good milking grade cow as part pay on each bull. Herbert J. Miller. Keene, R. R. 1 12d 162 2309 2w 28

FOR SALE — HOUSE HOLD furniture including a wardrobe, sideboards, beds, and springs chairs, dressers, writing, desk, gramaphone, tables, cook stove, cupboards. Apply 310 Burnham street or 'Phone 1078W. 3d 153 1399

FOR SALE—GOOD 20' MOTOR launch with A1 cedar hull fitted with 5 h.p. Wilson engine double cylinder and clutch in first class running shape. Will sell right. Apply evenings at 452 Mark street, Peterboro. 3d 153 1305

FOR SALE CHEAP—A J. J. CASE Threshing Outfit with portable Engine and Separator, with carriers. This is a great chance to secure an A 1 outfit at a reasonable price. Apply to Jas. H. Peel Box 27, Millbrook. 3d 154 5w 31 1381

FOR SALE—ONE IRON AGE combined hill and drill seeder, double and single wheel hoe cultivator and plow, practicaly new, $14.00. Also a Connor Ball bearing hand power washing machine, good condition. $6.00. Also a second hand Royal Oak Heater, moderate size. Apply 135 Hunter street east. 1d 152 2349

It Pays to Advertise.

FOR SALE
Lot 32. Plan 101

60 ft. frontage, on Aberdeen street. One block west from Normal school. Price $350 for quick sale.

T. E. Bradburn

3d-28-30-2.

TEACHERS WANTED

TEACHER WANTED FOR S.S. No. 9 Cavan second class certificate experience preferred salary, $1000. Convenient to city. Duties to commence Sept. 1. Apply Fred Elliott, R. R. No. 1, Cavan, 'Phone 101 ring 6, 3d 3 2333

FOUND

FOUND— A CHILD'S SLIPPER in Central Park. Owner may leave same by calling at Examiner and paying for this advertisement. 3d 153 2330

BABY CARRIAGES, Etc.

FOR SALE—CREAM WICKER baby carriage, good as new. Apply at the Examiner for address. 3d 154 1449

FOR SALE—CREAM WICKER baby carriage in good condition. Will sell for $20.00. Apply 31 Brown street, Brownton. 3d 154 2354

FOR SALE—1 GREY WICKER baby carriage reversible gear in good condition, 1 Brown and Fawn rug, 3 1-2 by 4 yards. Both cheap. Apply 387 Roger street. 3d 154 1426

BOARDERS WANTED

GENTLEMEN BOARDERS wanted, private tennis court. Central to City. 'Phone 1630W. 6d 1754 1361

HELP WANTED--Female

WANTED—PLAIN COOK AND girl. Apply American Hotel. 3d 153 1410

WANTED—WOMAN FOR GENeral house work. No objection to child. Apply Examiner for address. 3d 154 2360

WANTED—COMPETENT COOK general. Must be experienced. Wages $25 per month. Apply Examiner for address. 6d 156 2302

WANTED — A HOUSEKEEPER right away, no one over 28 years. Apply J. Spenceley, 199 William St. north, Lindsay, Ont. 1d 152 2353

EXPERIENCED OPERATORS and finishers on knit goods. Good wages. Apply Cornell Knitting Co., 176-184 Simcoe street. 3d 154 2351

WANTED — A WOMAN FOR house work for the month of August to go up Stoney Lake $12.00 per week. Kindly give reference. Apply Box 2358 Examiner. 2d 153 2358

HELP WANTED—Male

DISTRIBUTOR OR REPRESENtative in Peterborough and vicinity to handle attractive specialty having large commission and big turnover. Only established firm or representative with good connection willing to carry small stock considered. Apply R. H. Fallis. Room 42, 34 Victoria street, Toronto. 3d 153 1402

WANTED—CEMENT FINISHers. Apply Filtration Plant, Yates Construction Co. 3d 154 2334

WANTED

WANTED TO RENT—A SMALL store with house attached. Apply Examiner for address. 3d 155 1444

WANTED—TO BUY A QUIET horse for express rig. Apply Examiner for address. 3d 153 1407

WANTED TO BUY—A SKIFF in good condition. Apply Box 1443 Examiner. 3d 154 1443

WANTED — MODERN MILK route, in South end. Apply to Examiner for address. 6d 155 2298

WANTED—TO RENT A SKIFF for the summer. Apply Box 2326 Examiner. 3d 153 2326

EXPERIENCED COOK FOR small fishing party at Kawartha Lakes from July 1st to Sept. 15. Apply J. J. Turner & Sons. 3d 153 1417

WANTED TO RENT DWELL-House Possession either immediate or within one month. Send description and location with terms 207 Brock street. 3d 154 1425

WANTED TO PURCHASE, small barn or stable. Apply J. Healey, corner of Cameron and Woodbine avenue, East City. 3d 154 1423

CHILDREN'S AID SOCIETY
of
PETERBORO CITY AND COUNTY

For the Care of Neglected and Ill-Treated Children.

CHILDREN FOR ADOPTION.

G. W. POWELL,
Assistant Secretary and Inspector, 588 George street. Phone 1044W. Office Hours, 12 to 2 and 6 to 8 p.m.

NOTICE

FOSTER'S AUTO AND TAXI Livery, 64 Aylmer street city and country driving. Day or night. 'Phone 619W. 6d 154 1362

TO ALL BINDER TWINES quoted by me at 19 1-2 cents for 600 ft., government tax must be added. R. C. Braund. 6d 155 2293

FOR ALL KINDS OF TRUCKing Express, etc. Call Warde Bros Telephone 1755W. House address 350 Aylmer street. 6d 154 1376

NOTICE

ON JUNE 28, PUT IN THE Pound Keepers care a two year old red and white bull with two punch holes in the righ ear. Owner may have the same by paying all expenses. Wm. A. Northey, Lakehurst, Ont. 3d 154 1435

HOUSES, REAL ESTATE

HOUSE FOR SALE—1,600 WEST Chamberlain street. Easy terms. Apply 156 London street. 2d 153 1451

FOR SALE — 8 ROOMED HOUSE all conveniences; cottage in the rear, large lawn. Apply R. M. Moore, 142 Hunter street. East. Phone 855. 7d1551352

BARGAIN FOR QUICK SALE nine roomed house light and water large lot, stable and sheds. Address Examiner. 3d 154 1419

FARMS AND HOUSES FOR sale. For particulars apply to 95 Hunter street. 26d 150 1036

HOUSE FOR SALE—A BARgain at $4,000. All conveniences. Possession at once. For particulars apply 156 London street. 'Phone 878. 2d 53 1452

FOR SALE—CRAIGS TERRACE on Stewart street, 5 house solid brick with fire walls between each house. Apply 386 Stewart street 26d 26 2359

FOR SALE — 7 ROOMED house, hardwood floors, All conveniences, cement cellar. Fine for large family or could easily be made duplex. Cheap for cash. Clear title. Apply Examiner for address. 3d 153 1302

FOR RENT

TO RENT — GARAGE. APPLY Examiner for address. 3d 154 2367

HOUSE —7 ROOMS FOR SALE or Rent. Western avenue. Apply 156 London street. 2d 153 1450

APARTMENT TO RENT 'Phone 424 for particulars. 3d 153 1411

TWO FURNISHED ROOMS for light housekeeping. Apply at Examiner for address. 3d 154 2335

2 HOUSES TO RENT AT ONCE, corner Charlotte and Rubidge Sts. Apply Dr. E. V. Frederick. 3d 153 2319

HOUSE TO RENT—6 ROOMS All conveniences over Dawson Bros store, Rubidge and Townsend. 3d 154 1431

TO RENT—ROOM AND BOARD with use of 'phone. Apply 386 Stewart street. 3d 154 1432

FOR RENT—3 ROOMED FLAT very central All conveniences. 'Phone 980J. 3d 154 1433

TO RENT—6 ROOMED FRAME house, East City. Immediate possession. Apply 497 Cedar street. 3d 154 1440

TO RENT — COMFORTABLE garage, $2.00 per month on Water street, between Smith and Antrim Apply 183 Antrim .2d 153 1448

6 ROOMED FURNISHED house to rent wth use of piano and all conveniences. Cheap. Apply 477 McDonnell street. 3d 154 1427

CARS FOR PORT HOPE, JULY 1st. Prices reasonable. 'Phone 1329. 3d 153 1391

TO LET—FLAT HEATED. ALL improvements. Apply D. I. Lundy, 95 Hunter street west. 6d 155 2295

TO RENT— TWO FURNISHED rooms for light housekeeping. Apply Examiner for address. 6d 155 2284

FOR RENT—HEATED OFFICE on George street. Immediate possession. Apply 437 George street.

FOR RENT—HEATED OFFICE in Bank of Commerce Building Immediate possession. Apply 437 George street. tf 2891

TO RENT — FURNISHED front bed room. Suitable for one or two gentlemen. Apply Examiner for address. 6d 155 2285

TO RENT—FURNISHED COTtage on Stoney Lake near Juniper Island for first two weeks of July. Everything supplied but bedding. Apply 110 Simcoe, 'Phone 76. 3d 153 2322

TO RENT — TWO LARGE bright, well furnished front bed sitting rooms, each suitable for one or two getlemen preferred at 267 Simcoe street. Moderate rent. 3d 153 1416

TO RENT—PART OF A FURnished house with all conveniences. Use of 'Phone. Posession 15th of July to a young couple without children. 578 Charlotte. 6d 156 1415

FOR RENT — GOOD BRICK house with barn and yard north end, 12 minutes walk to street car line. Apply to-night between 7-8 at 718 George street. 1d 152 1453

H. P. LINDSAY
Insurance and Real Estate
AGENCY CO.

Issuer of Automobile Licenses.
302 Water Street (South of Munro House.)

Real Estate for Sale from $600 to $15,000. On good terms. Some $200 cash.

All kinds of Insurance Written 25 First-class Companies to choose from.

District Agent for the Security Life Insurance Company of Canada.

Office Phone No. 341.
Residence Phone 1291W

392 Water Street

FOR SALE

9-ROOMED BRICK HOUSE with hot water heating, hardwood floors, mantle, China cabinet and double cellar (cemented). Attic finished. Price, $4,800.00. $1,000.00 down; terms to suit.

W. H. McILMOYLE CO.
354 Water St. Opposite Market
Phone 320J.

SITUATIONS VACANT

MAKE MONEY AT HOME—$15 to $60 paid weekly for your spare time writing showcards for us. No canvassing. We instruct and supply you with work West-Angus Showcard Service, 57K Colborne street., Toronto. dtf 730

DO YOU WANT A POSITION that is permanent, where the future is limited by the interest you take in your work? If you are past 25 and can furnish good references as to your honesty, we have an opportunity for you to earn $50.00 or more per week. Apply giving particulars to Box 2346 Examiner. 2d 154 2346

POULTRY AND EGGS

FOR SALE — ELEVEN HENS and cockerel. Cheap. Apply 98 Gladstone avenue. 3d 153 1393

FOR SALE—A COCK AND 12 hens barred Plymouth Rocks, Guild's bred-to-lay strain. Portable hen house and a folding go-cart, 348 Charlotte street.

WANTED — LIVE POULTRY Highest market prices paid. Apply 520 Elm street or 'Phone 771 and we will call. 26d 170 1130

FOR SALE—PEN OF GUILD strain, White Wyandotte Hens, Grand Winter Layers $1.25 each. 180 Simcoe street .'Phone 1109W. 3d 153 1409

LOST

LOST—GOLD LOCKET WITH initials "V.E.P." betwen Nicholls Oval and Boswell avenue. Finder please leave at Examiner. 3d 153 1408

CANARY LOST—PURE YELlow. No markings. Pink celluloid band on leg. Reward for its return to 232 Edinborough street. 'Phone 765J. 4d 155 1441

LOST — WHITE FINGER glove with initials J. J., on Monday on Norwood Road, near Cheese Factory. Finder please leave at Examiner. 3d 153 1404

LOST—OLD FASHIONED SILver brooch set with cairngorm with large yellow stone in centre. Valued for early associations. Finder please leave at Examiner reward. 3d 154 1434

LOST—A CAMEO RING ON Charlotte or George street. Finder kindly leave at the Examiner Office. 3d 154 1422

STRAYED 2 YEAR OLD steer and cow from Downer's Ranch Chandos about middle of May. Anyone having same please communicate with R. B. Downer Chandos, P. O. 2d 153 1446 1w

AUCTION SALE
OF VILLAGE PROPERTY

I have received instructions from Mr. Geo. Pringle to sell by public auction, on the premises at Lakefield, on Monday, July 4th, at 2 p.m., the following property:—

Parcel No. 1—Lots 13 and 14 on the south side of Nassau street, on which is erected a frame house in good state of repair, 7 rooms with verandah and cellar, also good well with abundance of water, a number of fruit trees and garden already planted.

Parcel No. 2—Consisting of 3 Village Lots. Nos. 15, 16 and 17, on Nassau Street, on which is erected a rough cast house in good state of repair, 7 rooms, cellar under whole of house, also stable and 2 good wells. Property well fenced.

Terms—10 per cent. at time of sale. 50 per cent. in 30 days or before if possession is given. Balance secured by mortgage for 5 years in equal instalments with interest at 7 per cent. per annum.

A. WILSON, Auctioneer.
6d-155

YOUR CHOICE OF THE FOLLOWING:

SIX-ROOMED FRAME HOUSE, partly modern. Lot 52 feet x 250 feet **$1800.00**
BRICK COTTAGE, 6 Rooms, partly modern. Lot 50 feet x 160 feet **$2600.00**
LARGE BRICK HOUSE, 9 Rooms all modern; furnace. About ½ Acre Lot **$5500.00**
DUPLEX HOUSE to Rent—50.00 per Month.
—Full particulars at 140 Simcoe Street — 'Phone 46J—Residence 772—
H. J. McCANN & CO., SIMCOE STREET.

A Couple of Experts.

She—You kiss like an expert.
He—You criticize like a connoisseur.

AUTOS FOR SALE

FOR SALE—OVERLAND CAR cheap. Apply 217 Prince street. 3d 154 2371

FOR SALE— 490 CHEVROLET Touring 1920 model, in first class condition. Apply 136 Perry street. 3d 153 1413

FOR SALE — MAXWELL ALmost new would exchange for Ford roadster. Apply 694 Water street 3d 153 1405

FOR SALE— 1917 GRAY DORT newly painted engine overhauled and new tires in first class running condition. Price very reasonable. Owner leaving town. 'Phone 712 of 78 7W. 2d 153 2352

SNAP IN A FORD SEDAN, full equipment with Mayall winter heater, Jamieson gasoline economizer and Fire Insurance to January 1922, by auction on the market next Saturday, 12:00 o'clock, noon cost value at this date with this equipment $1200; in better running condition than any new car. 3d 153 2320.

FOR SALE — CHEAP FOR quick sale, Light 5 passenger touring car, newly overhauled and painted. Apply Grimison and Wylie, 212 Charlotte street, rear of Banks Garage. 3d 154 1438

FOR SALE
Lot 48. Plan 9a

50 ft. x 200 ft., corner Dufferin and Rogers street, East City, one block south of Nicholls Oval. Price $250 for quick sale.

T. E. Bradburn

3d-28-30-2.

FOR SALE

100 ACRES—5 miles from City; good buildings $5,000.00
140 ACRES—4 miles from City; good buildings $10,000.00
200 ACRES—6 miles from City; good buildings; can be purchased with Stock, Implements, and Crops. A good buy $8,500.00
BRICK HOUSE—very central, 15 rooms, good large lot. An ideal rooming house. Will be sold at a snap.
BRICK HOUSE—7 rooms, water, lights and gas; good stable; lot 50 x 125 ..... $3,500.00
BRICK HOUSE—7 rooms, 3-piece bath, furnace, light and gas; garage; lot 36 x 120 ..... $4,500.00
FRAME HOUSE—6 rooms, 3-piece plumbing; stable; large lot. Good location. $600.00 down ....-2,200.00

McINTOSH & STOREY

190 Charlotte Street. Main Entrance Charlebond Apartments.
Phone 1623J.

6 Roomed Houses For Sale

On street car line, deep lots, cement cellars, three piece baths, modern improvements. $2,500 each. Apply

A. B. CUNNINGHAM
Builder and Contractor
331 Reid Street. Phone 1261W

CHINA PAINTING
Mrs. Langley McCarthy
TEACHES BISCOFF'S NEW AND BEAUTIFUL WORK IN CHINA PAINTING.

A First-Class House For Sale

In West End Section at a Very Low Figure, large lot, hot water heating part, hardwood floors, by

T. WALKER & CO.
163 Hunter St., W. Phone 1002

Acme Taxi and Gasoline Station

We Deliver Gasoline or Tires etc. anywhere, anytime.
For service call 1774, day or night.

GRAY & SMITH
184 Charlotte Street
We do not want all the business; but would like yours.
90-214

EastCity Confectionery

Neilson's Ice Cream and Bricks always on hand.
Bring in your films for developing and printing. We also sell the Vulcan film.
Prompt service is given to our patrons.

VICTOR BOORMAN

FOR SALE

Brick Dwelling, containing hall, parlour, dining room, kitchen, 3 bedrooms, good plumbing, electric light, fair size lot. Possession within two weeks. Price $1900
Brick Dwelling, containing hall, parlour, dining room, kitchen, 3 bedrooms, light and water, large lot; situated in the north end. Price $1600
We are always pleased to give a list of properties or to drive prospective purchasers to view properties.
Apply T. T. O'CONNELL & CO., 136 Hunter Street W., Peterborough, Ont.
Phones—Residence 1359. Office 376

Look up the
DeLaval Sign
344 Water St.

MILKERS, SEPARATORS AND Engine, also motor and Engine oils. The milker that pleases the cow also three second hand De Laval Cream Separators for sale.

SUMMER WOOD

½ Cord 4ft. Hardwood $6.50
½ Cord 4ft. Mixed Wood, $5.00
½ Cord 4ft. Hemlock Slabs. $4.50
½ Cord 4ft. Pine Slabs $4.00
CUT SHORT.
½ Cord 12in. Hardwood.... $7.50
½ Cord 12in. Mixed Wood, $6.00
1 Load 12in. Hemlock Slabs $5.50
1 Load 12in. Pine Slabs.... $5.00
1 Load 12in. Cedar $4.00

H. H. DINSDALE
—'Phone 153—
Office and Yard:
101 CHARLOTTE STREET

AN UNEQUALLED OPPORTUNITY

Never will you have a better chance of getting your Furniture re-upholstered as cheaply as now. We have received a fresh line of Sample Tapestries at the most reasonable prices. By giving us your work you get all the material used at wholesale price. We also manufacture Chesterfield Sets to order.
THE AMERICAN UPHOLSTERING CO'Y.
221 HUNTER STREET.
Phone 697. Nights and Holidays 396

TORONTO SAVINGS & LOAN COMPANY

NOTICE is hereby given that a Quarterly Dividend of Three per cent, for the Three (3) Months ending 30th June, 1921, has been declared upon the Capital Stock of this Institution and the same will be payable at the offices of the Company in this City on and after the 2nd day of July, 1921

The Transfer Books will be closed from the 17th to 30th instant, both days inclusive.

By order of the Board.

W. G. MORROW,
Managing-Director.

Peterborough
17th June, 1921.

MAIL EDITION

The Evening Examiner

Use the Condensed Columns of The Examiner — They Give Excellent Returns

PRICE THREE CENTS — PETERBOROUGH, THURSDAY, JUNE 30, 1921 — PRICE THREE CENTS

BIG REDUCTION IN PRICES OF

McLAUGHLIN CARS

Do you realize that you can now purchase a Master Six McLaughlin Special for $2,315.00, for which you would have had to pay $2,810.00 last December? That you can purchase a Master Six Regular, with the same motor as the Special, for $2,135.00?

That you can purchase a McLaughlin Light Six for $1,700.00? The above prices are F.O.B. Peterborough, and include all Charges. We have a fine assortment of Used Cars to choose from. Inspection Invited.

A. BROWN & CO., 383 Water Street, Peterborough - Phone 126

DUMMER AND WARSAW NEWS

WARSAW, June 30.—Mrs. William Jackson returned on Wednesday from a two weeks' visit at Niagara.

Mrs. Strachan, Burleigh, is visiting with Mrs. Charles Tighe.

Mrs. Smith is visiting in Peterborough.

Mr. and Mrs. Robert Sinclair and family, Tilsonburg, are visiting Mrs. Sinclair's relatives in Warsaw.

Mrs. Wallace Anderson spent a couple of days last week in Peterborough.

Miss Coleman, Toronto, is visiting her sister, Mrs. David Miller.

Mr. and Mrs. Sam Charlton, Lakefield, spent Sunday in the village.

Miss Edith Tucker, nurse-in-training, Nicholls Hospital, is home for her three weeks' holidays.

Mr. and Mrs. Robert Tighe are visiting Mrs. Tighe's parents, Mr. and Mrs. Wm. Jackson.

Miss Thompson, who has been visiting her grandfather, Mr. G. W. Reid, left for home this morning.

Mrs. A. F. Choate spent to-day in Port Hope.

Miss Ella Dewart, Principal of S. S. No. 4, Stamford, Welland, is home for her holidays.

The five pupils from Warsaw school who are to write on the entrance examinations went to Lakefield this evening.

A good number of the Masons and their friends from Dummer attended the Masons' excursion Monday.

The funeral of the late Mrs. Cephas Payne last Wednesday was on of the largest that has ever been held in Dummer.

New Organization.

Of the series of trustees' and taxpayers' meetings held in this district recently, South Douro was the most successful. There was a large attendance and an organization for the advancement of education was formed. This is the only place of the six visited where an organization was formed.

Church News.

A very interesting service was held in the Baptist Church last Thursday evening. There was a discussion on "Church Discipline."

The Presbyterian Sabbath School met at church time Sunday for the children's patriotic service. The official program was followed, except that Rev. J. Graham took his text from Romans, 6:4. The evening subject was taken from 1st John, 5:2, 4 and 5.

There was service in the Anglican Church yesterday.

Cheese Shipped.

Cheese from Warsaw factory was shipped at Lakefield on Friday.

Not in the Regular Way.

Neither of the reports printed in The Examiner of the unveiling last Tuesday was sent in by the regular correspondent.

Trustees to Meet.

A meeting of Warsaw and Fourth Line Trustees is called for in Warsaw school-house on Saturday evening of this week, at 8 o'clock.

KEEPING UP TO DATE

His Wife—I do wish I had a new evening frock. Every one will recognize this old one.

Mr. Nickelpinch—Oh, just cut a little off each end and they'll think it's brand new.

Your Sunday Dinner

Without any worry or work getting up a Sunday Dinner you can get an excellent Full Course Dinner at the LAKEFIELD HOUSE EACH SUNDAY From 12.30 to 2 o'clock

J. A. LAWLESS, Prop.

8d-10-11-17-18-24-25-30-1.

NEW U.S. TARIFF LAW LOWERS DUTY ON SEVERAL ARTICLES FROM EMERGENCY BILL LEVEL

DUTY ON WHEAT REDUCED FROM 35 CENTS TO 25 CENTS A BUSHEL—OTHER CUTS MADE BUT TAR'FF STILL HIGH.

EMERGENCY DUTY ON CORN TO BE RETAINED

WASHINGTON, June 30 (Canadian Press).—The new Republican wages. We want the farmer to have Protection to American industry and completely revising the Underwood-Simmons Tariff, for nearly eight years on the statute books, was introduced in the House yesterday by Representative Fordney, of Michigan, chairman of the Ways and Means Committee.

The Bill, over which the Committee had laboured for four months, and to enact which Congress was called in special session by President Harding, underwent a few eleventh-hour alterations.

Some features of the permanent Tariff Bill made public yesterday of particular interest to Canada follow:

The duty on wheat, which was 35 cents per bushel in the Emergency Taric Law, is reduced to 25 cents, which was the Bayne-Aldrich rate.

Canadian wheat came in free under the Underwood Act.

A duty of 15 cents per bushel on corn in the Emergency Act, which was the same as the Payne-Aldrich Law, is retained, corn having been on the free level in the Underwood Act.

There is a duty of 2 cents per pound on fresh beef and veal, which is the same as in the Emergency Law.

Butter is given a duty of 8 cents per pound, which is an increase from the rate of 6 cents in both the Emergency Law and the Payne-Aldrich Law, and from the rate of 2½ cents in the Underwood Act.

There is a duty of 6 cents per dozen on eggs, as compared with 5 cents in the Payne-Aldrich Law.

Onions are given a duty of 75 cents per hundred pounds, as against 20 cents per bushel of 57 pounds in the Underwood Act, and 40 cents per bushel of 57 pounds in both the Payne-Aldrich and Emergency Acts.

The duty on potatoes is made 42 cents per hundred pounds, instead of 25 cents per bushel of 60 pounds in the Payne-Aldrich Law and 25 cents per bushel in the Emergency Law.

Potatoes were on the free list in the Underwood Law.

Increased duties are provided for olives and almonds at the request of the California growers.

CAMPBELLFORD PERSONALS

CAMPBELLFORD, June 30. — Miss Lillian Vasper, who has spent the past few months in Belleville, has returned home.

Mr. Ronald MacPherson was in Peterborough yesterday.

Misses Helen Cairns, Verna Shore, Winnifred Carter and Nellie Dunn were in Peterborough on Monday, visiting their friend, Miss Alma Rickey.

Mr. D. F. Robertson and little daughter, of Montreal, were in town yesterday. They were the guests of Mr. Robertson's mother, Mrs. D. Robertson.

Rev. C. F. McIntosh was in Cobourg on Tuesday, attending a meeting of the Presbytery.

Friends will be pleased to learn that Mr. Pope, who was taken ill on Monday, is improving.

Mr. T. E. Moffatt, B.A., High School Principal, and Mr. R. Boyes, Public School Inspector, are presiding at the entrance examinations this week.

The Baptist Sunday School will hold their annual picnic to Percy Boom on Friday (Dominion Day). The picnickers will leave the church by motors about 8 a.m. Accommodation will be provided for all who wish to go.

The inspector of the Standard Bank is paying his official visit to the local branch this week.

Miss Jennie Nelson has accepted a position in Mr. A. L. Reindeau's butcher shop.

The funeral of the late Mrs. John L. Fox, which was held yesterday afternoon, was largely attended. The service was conducted by the pastor, Rev. C. F. McIntosh, and the remains were laid to rest in Mount Pleasant Cemetery.

Garden Party To-night.

St. Andrew's Church will, weather permitting, hold their annual garden party on the school grounds to-night. The 40th Regimental Band will render the music, and there will be tug-of-war and other attractions. The ladies of Burnbrae are known all over for their sumptuous repasts, and no doubt there will be a large attendance.

Rain is badly needed in this district, and although showers pass around us, we have had but scarcely enough to lay the dust. The farmers report the pasture drying up.

Quite a large number from town and vicinity attended the U. F. O. picnic in Cobourg on Tuesday, where they had the opportunity of hearing Premier Drury speak.

BASEBALL

INTERNATIONAL LEAGUE.

	R.	H.	E.
Rochester	0	8	1
Buffalo	5	10	1

Murray and Merritt; Rogers and Bengough.

	R.	H.	E.
Baltimore	11	18	1
Reading	0	4	0

Ogden and Lefler; Swartz and Johnson.

	R.	H.	E.
Newark	5	7	1
Jersey City	7	9	2

Dunning and Smith; Biemiller and Fretage.

AMERICAN LEAGUE.

1st Game—	R.	H.	E.
Boston	5	11	1
New York	8	11	3

Pennock and Ruel; Schawkey and Hofman.

2nd Game—	R.	H.	E.
Boston	3	9	0
New York	5	9	1

Bush and Walter; Mays and Shang.

	R.	H.	E.
Philadelphia	5	16	1
Washington	1	6	2

Harris and Perkins; Zachery and Gharrity.

	R.	H.	E.
Detroit	6	13	2
Cleveland	9	17	1

Leonard and Bassler; Uhle and Nunamaker.

	R.	H.	E.
Chicago	3	12	1
St. Louis	4	12	0

Faber and Schalk; Davis and Collins.

NATIONAL LEAGUE.

	R.	H.	E.
New York	2	4	0
Boston	3	8	1

Tony and Snyder; Oeschger and Oneill.

	R.	H.	E.
Brooklyn	9	14	3
Philadelphia	2	7	3

Milkus and Kreuger; Smith and Bruggy.

	R.	H.	E.
Pittsburg	3	13	0
Chicago	1	8	1

Cooper and Schmidt; Cheeves and O'Farrell.

DOWNEYVILLE CORRESPONDENCE

DOWNEYVILLE June 30.—Miss Kathleen Lucas, nurse-in-training at St. Mary's Hospital, Rochester, N.Y., is home for a short vacation.

Miss Clara Matthews, of Toronto, who has been visiting relatives and friends here, has returned home.

Miss Geraldine Murray of Rochester, N.Y., is home for a short vacation.

Miss Alice McGuire, of Grand Rapids, Michigan, is visiting her aunt, Miss P. Murray.

Miss Norma Matthews, of Toronto, is the guest of her aunt, Miss B. Murray.

There are nine varieties of crows in the United States.

The Pacific walrus is larger than that found in the Atlantic.

HASTINGS MAN DROWNED WHEN CANOE UPSET

BERT SHERWIN SANK BEFORE HELP COULD REACH HIM—NEIL SCRIVER RESCUED.

WERE FISHING

HASTINGS, June 29.—A deep gloom has been cast over the whole community by the news that Mr. Bert Sherwin, son of Mr. and Mrs. Joseph Sherwin, had been drowned in the Trent just in sight of his home. It appears that Mr. Sherwin and Mr. Neil Scriver had gone out fishing in a canoe about 4 o'clock this afternoon when by some means the boat upset and both men were thrown into the river in about 20 feet of water. Their cries for assistance soon brought a large number to the spot and every effort was put forth to save the men. Mr. Neil Scriver was rescued in time to save his life but Mr. Sherwin had sunk to rise no more. Many boats were soon on the spot, grappling irons were brought to the scene and after an hour or more of hard work, the body was recovered. Dr. De La Mat ter was on hand and used every means to resuscitate, but all to no avail, death had claimed him as his victim. Coroner Dr. Richards of Warkworth, was sent for, and the body was removed to Mr. Tate's undertaking rooms. Deceased who was only some thirty years of age, was an employee, of the Hastings Tanning Co., and was a general favorite and a good and faithful workman. He leaves to mourn his untimely death, his young wife and three children, the youngest being a babe of only a few months, also his father and mother, to whom sympathy is extended in their sad loss. The funeral has not yet been arranged for.

Public Meeting

A public meeting was held on the Town Hall on Tuesday evening, when the national Cooperage Company, by the use of lantern slides, demonstrated to the large audience present, their barrels in the course of manufacture. A number of prominent men addressed the audience and tried to show the advisability of giving the company every inducement to locate in Hastings. A number of people have signed their willingness to invest in shares, and the location is almost assured.

Twenty three pupils are writing on the entrance Exams here.

Issued Rain Checks.

A number of the citizens motored to Castleton this afternoon to witness the ball game between Hastings and Castleton. Only one innings was scored when the game was called off owing to a severe storm passing over.

Miss Marie Walsh of Toronto, is spending the midsummer vacation with her parents, Mr. and Mrs. R. Walsh.

Mr. E. C. Prentice is in Roseneath taking charge of the Entrance Exams there.

Presentation to Teacher

The pupils of S. S. No. 8 Percy Dutch Line, surprised their teacher Monday afternoon June 27th, by presenting her with an address and a substantial purse of money. The address is as follows and was read by Clifford Oliver while the purse was presented by Gordon McMillen on behalf of the pupils.

Dear Miss Hinton—As the end of the term is now at hand, and we are about to be severed, we, the pupils of S. S. No. 8, Dutch Line, wish in some measure to express our heartfelt appreciation of your kind services to us a teacher. Your pleasant manner, and your ever-willing way will never be forgotten by us and now, Miss Hinton, we beg of you to accept this little token as a reminder of the happy days we spent as we mingled here together, and we assure you, will ever be remembered by us.

Signed on behalf of the School.

Miss Hinton replied thanking the pupils for their kind thoughtfulness and said that she had spent a very pleasant and happy year among them. Miss Hinton purposes taking a Normal training when the term opens.

Mr. Lansberry, son of Rev. and Mrs. Lansberry of Wellington, was entertained at the parsonage this week by Rev. and Mrs. Hinton and family.

Launching of Church Tennis Club.

The Hastings' Methodist Church have their tennis club in full swing. There is a large membership. The double court is laid out on the lawn of Dr. Hess. The members must let no spare time go to waste.

Committee of managers are Dr. Hess, president, and it may here be stated that the members of the Church League and Sunday School, wish to thank him for the use of his fine grounds, Miss Eva Ellis, treasurer; Mrs. M. L. Hinton, secretary.

Mr. E. Prentice laid out the court and is an expert teacher of this sport.

The grounds are equipped with a fine tarred net, rackets, and balls.

The Ministerial Assocaition of the Campbellford district held their annual outing during the week to Percy Boom. Representatives from Campbellford, Seymour, Burnbrae and Hastings were present, and spent a most enjoyable day together.

Mr. W. Atkinson of Warkworth, is in town presiding at the Entrance exams.

AGAINST PACT WITH JAPS IN OLD, NEW FORM

MEIGHEN TELLS CONFERENCE ALLIANCES OUT OF TUNE WITH TIMES AND ARE FUTILE TO PREVENT WAR.

LONDON, June 30.—(By Grattan O'Leary, Canadian Press Correspondent).—The question of the advisability of renewing the Japanese Alliance resolved itself into a full dress debate in the Conference of Premiers yesterday. Right Hon. Arthur Meighen who had circulated his case in confidential document and who intended to speak but briefly, addressed the conference for an hour. Premiers Smutz of South Africa, Hughes of Australia, and Massey of New Zealand followed with speeches of equal length.

Premier Meighen, it is understood urged against the renewal of the treaty either in the present form or with modifications. He pointed out the Canadan objections to it which were largely in line with his arguments already indicated in these despatches but based the greater part of his case.

Upon the claim that the old policy of alliances is out of tune with the times, that alliances, as a means of maintaining peace, have proved futile in the past and the time has now come when new methods ought to be tried for the prevention of war.

TOO LATE

Elderly Maid—Did you advertise for a lady with an engaging personality, sir?

Manager—Yes, but it's too bad, miss; you're about twenty years too late.

IRELAND'S FUTURE EXPECTED TO BE DETERMINED IN SERIES OF SECRET CONFERENCES NOW

MEIGHEN SAYS WE MAY REFUSE SOON "TO CARRY ODIUM OF IRISH STATE"

CHICAGO, Ill., June 30 (Canadian Press).— Acable to The Chicago Tribune from London last night says:

"The Hon. Arthur Meighen, the Canadian Premier, is reported as having expressed himself very strongly to the Government on the Irish issue, saying 'the mess must be cleaned up at once, or the Dominions would refuse longer to carry the odium of sharing in the misgovernment of Ireland.'"

PROBE CHARGES OF CORRUPTION

ARREST U.S. PROHIBITION ENFORCEMENT OFFICER AND MORE EXPECTED TO BE TAKEN ON SIMILAR CHARGES.

WASHINGTON, June 30 (Canadian Press).—The charges that Prohibition has proved a very good thing financially for a number of United States Prohibition agents are being investigated by a commission here.

One officer, formerly an assistant departmental chief of the Prohibition Bureau, has been arrested, and is held in heavy bail on the charge of accepting a bribe to put through special permits.

It is stated that other arrests on similar charges are expected within the next few days.

MONSIGNOR COUTORIER IS BISHOP OF ALEXANDRIA

LONDON, June 29.— (Canadian Press.)— Monsignor Felix Coutorier has been appointed Archbishop of Alexandria, Ontario, says a Central News despatch from Rome under the date of Tuesday received here to-day.

FOR THE TIME BEING THE BRITISH GOVERNMENT IS OUT OF THE ARGUMENT AND WHO WILL SPEAK FOR IRELAND NOW DEBATED.

WAR OFFICE GOES ON WITH ITS CAMPAIGN

(Special Despatch to the Examiner.)

LONDON, June 30. — Ireland's future is expected to be determined in a series of secret meetings which may show the way out of the present bloody impasse.

For the time being the British government is out of the argument. The two Irish factoins are concerned with the question of whether one man shall speak for all Ireland or whether the Sinn Fein will concede Ulster the right to its own spokesman, if the peace conversations with the government are undertaken.

De Valera roused a storm of criticism by writing the Ulster Premier, Sir James Craig, practically demanding a preliminary meeting in Dublin. Sir James' reply, declining such a meeting, was anticipated.

Ulster has acquired a national consciousness in the short time her parliament has been in operation. Sir James had universal backing in Ulster in his stand that Ulster will speak her own mind in the conference called by Premier Lloyd George.

There was some disquiet, many of of the officials believing that the serious question still was far from settled. Others knowing of the secret conferences which led up to Lloyd George's open invitation, believed the remaining difficulties would be swept away in private and the way cleared for a peace gathering with both Ulster and South Ireland representatives.

Meanwhile the British government has not slackened its preparations to crush the Sinn Fein by force—the war office is continuing its augmentation of military forces and outfitting them with munitions for carrying out the planned campaign.

PROBABILITIES.

Light to moderate winds, fair and a litle cooler at first, but becoming very warm again. 6

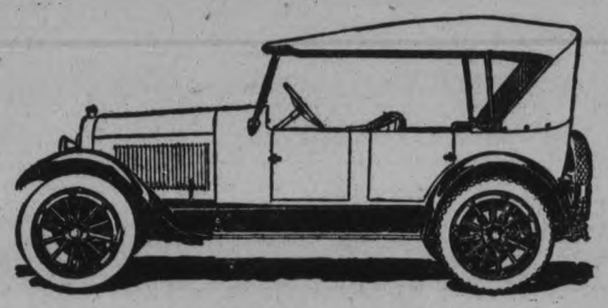

A Car as Fine As Its Wonderful Motor

Everywhere you hear the Chalmers motor spoken of with real enthusiasm by its owners.

It is due the Chalmers motor that it should be praised. For it is truly a wonderful car.

Its Great Performance

It is wonderful in the efficiency it gets from to-day's poor gasoline. In the added miles it returns. In the way it performs and stands up.

These things are largely due to preheating the fuel by the hot-spot before it enters the cylinders.

As a direct result of this fine performance, upkeep and replacement costs on the Chalmers are surprisingly low.

Motor Not Only Feature

But Chalmers excellence is far from beginning and ending with its motor. It is a car that is finely built in every detail.

It affords consummate riding comfort, drives with a minimum of effort, and is beautiful in design and finish. We invite you to look into Chalmers records and Chalmers standing without delay.

Chalmers Motor Co. of Canada, Limited, Windsor, Ont.

5-Pass. Touring Car	$2245	Sport Car	$2445
Roadster	2195	Coupe	3345
7-Pass. Touring Car	2545	Sedan	3445

All Prices f.o.b. Windsor, subject to current Government Tax.

GILLESPIE GARAGE

378 AYLMER STREET PHONE 950

CHALMERS

Bathing Caps

Fresh Stock

Latest Styles

Lowest Prices

MONCUR DRUG STORE

407 GEORGE STREET

Lowest Prices in City on Patent Medicines

Evening Examiner

'PHONES—Editors, 1601. Business Office 1600. Private Branch Exchange to all Departments.

The Examiner is a Member of the Audit Bureau of Circulation.

The Daily Examiner, published every lawful evening by The Peterborough Examiner, Limited Office, 419 George Street.

The Weekly Examiner, published Thursday Morning.

Daily Examiner by mail, $4.50 per year. The subscription price of The Daily Examiner is $6.00 per annum; that of The Weekly Examiner, $1.50.

U. S. REPRESENTATIVES

Special U. S. Representatives, W. H. Stockwell 129 People's Gas Building, Chicago, Ill.

New York—Chas. F. Miller, 225 Fifth Avenue. Advertising rates on application.

R. M. GLOVER, Managing Director

THURSDAY, JUNE 30TH, 1921.

THE HYDRO RADIAL PROBE.

Premier Drury, in the course of an address at the Northumberland County U.F.O. picnic at Cobourg the other day, defended the Hydro radial project, declaring that it would have been breaking faith with the people if the Government had not decided to probe the proposal before definitely committing the Province. The Drury Government was quite justified in ordering an inquiry in regard to Hydro radials and the majority of the people endorse the action of the Farmer-Labour administration in this respect. The chief objection is that the inquiry has been prolonged and dragged out to such an extent as to make the average citizen wonder when it was going to end. So-called experts from far and near have given estimates and conjectures and guesses as to the cost of building radial lines, the expense of operation and the probable profit on deficit. The figures that have been collected must fill many volumes. The delay has given the veteran Hydro enthusiasts an opportunity to say that the probe is a diplomatic way of blocking the whole scheme and to accuse the Government of being, at the best, luke warm towards the project.

OSHAWA'S STREET TROUBLE.

The Oshawa Council submitted a by-law to the ratepayers on Saturday to provide for the repairing of the town's two main business thoroughfares, King and Simcoe streets, and the measure was defeated, due, it is said, to the objection of citizens on other streets to pay for work for the benefit of the ratepayers whose premises are situated on the two streets in question. Civic pride evidently does not mean anything to the people of Oshawa. If there is any worse section of paving in any municipality in Canada than the portion it was proposed to re-surface, its notoriety has not reached Peterborough, and visitors who have seen the roadway or been bounced over it in a motor car are astonished that a majority of the citizens of this—in other respects—progressive town should have been so blind to their own interests or to the welfare of the community that they should refuse to authorize improvements that are entirely necessary. There are roadways in Peterborough of which the citizens are not proud, but compared to Oshawa's two principal business streets or to the main street in Bowmanville, the worst of Peterborough's thoroughfares should be regarded as perfection itself. King street in Oshawa is the connecting link in the Provincial Highway and its present condition is such as to make most motorists decide to detour around the town instead of risking the passage of this wretched road.

DOMINION DAY.

It is to be feared that Canadians enjoy the picnics and sports of their national holiday without much thought for the significance of the anniversary. It is to the majority merely a holiday that gives them a chance to make merry, and the national aspect of the occasion is ignored. We are not a flag-waving people and are rather inclined to be dumb so far as the voicing of our love for our Dominion is concerned. These are not serious faults, and yet there are times when, with all the good-natured amusement we take in the spread-eagle speeches of our neighbor's Fourth of July orators, we might, perhaps, be not amiss if the example of the United States were to be followed in the celebration of the birthday of our Dominion. Numbered in our population are hundreds of thousands of citizens to whom the history of Canada is a sealed book. They know nothing of the formation of the Dominion and July 1st to them simply means a day's release from work. Were it not for the newspapers these new citizens of ours would not even have an inkling of what Dominion Day stands for, and the task of enlightening them should not be left altogether to the papers. At public gatherings an Canada's birthdays a few minutes might profitably be devoted to an explanation of the significance of the occasion, for it is by such appeals to the patriotism of the people that the development of a national spirit is fostered.

CANADA'S BIRTHDAY.

Of all the holidays in the year Dominion Day should be held in the greatest regard by Canadians, for it observes the formation of the great Dominion of to-day and is Canada's one national holiday. Fifty-four years ago to-morrow the union of the Provinces of Canada into one federation was accomplished. There have been great changes since 1867. In population the Dominion has grown from 3,500,000 people to at least 9,000,000, its railway mileage has increased almost twenty times, and in territory it includes nine Provinces and two territories, instead of the original union of Ontario, Quebec, New Brunswick and Nova Scotia. Its fifty-fifth birthday finds Canada prospering and progressive, suffering to some extent from industrial depression, it is true, but a paradise in this respect compared to many other countries. One of the greatest crops in the history of the Dominion is predicted, the unrest and disturbances that have been a port-war development in various parts of the world are unknown in Canada and the future is bright with promise. Canadians should not only be a happy, but a proud people on their national holiday, for they have every reason to rejoice that their lot has been cast in this fair fertile land, and join in the petition of Charles G. D. Roberts' fine verse:

"Father of unity, make this people one.
Weld, infuse them in the patriot's flame,
Whose forging on thine anvil was begun
In blood late shed to purge the common shame:
That so our hearts, the ferver of faction done,
Banish old feud in our young nation's name."

MUNICIPALITIES' DIFFICULTIES.

During the past year attention has been drawn almost every week to some municipality which was having difficulty in meeting its financial obligations. The question of finance, especially that of debt and of raising the revenue necessary to met the debt charges, was prominent at the convention of Saskatchewan municipalities held last week in Prince Albert and reported elsewhere in this issue. The subject was also covered in the report on municipal finance and administration presented at the bond dealers' convention in Toronto earlier this month. It is one of the outstanding questions in Canadian finance at the present time, and will be with us continually for some years to come. In fact, when a country reaches the extent to which Canada has now attained it is unavoidable that some municipalities will be unable to meet obligations undertaken during the period of earlier development, just as some businesses prove unsuccessful and go into the hands of the creditors.

The bond dealers and investors have now had sufficient experience with municipal defaults to arrive at a uniform method of dealing with them. They aim at protecting the bond holders, both as regards capital and interest, though in some cases it is found necessary to postpone part of the interest payments. The attitude of the municipalities, as the other party to the contract, has not always been so clear, and sometimes it has appeared that there was a desire to escape some of their liabilities. When a borrowing municipality maintains its position to be absolutely sound, and later urges upon the bond holders the absolute necessity for relief, the change of attitude is not consistent.

There is a third party which is indirectly concerned in these negotiations. This is the Province. The Province, however, is not responsible for the debts of municipalities within it, though the latter are organized and exist under Provincial laws. The utmost that the Province can safely do is maintain a moderate control over municipal finances, through the limitation of assessment in proportion to property values, debt in relation to assessment, and tax rates. Provincial debts are already burdensome, without the addition of municipal debts, and the admission of any such obligation would moreover encourage municipal defaults. Bond holders and bond dealers must recognize this, and must also recognize that in the field of municipal and perhaps even Government bond investments losses will take place, just as they are found in other investment fields in Canada.—Financial Post.

EDITORIAL NOTES.

The Trent Waterway Development Association does well to boom the scenic features of the waterway. Its value as an attraction for tourists is the greatest asset of the Trent.

The settlement of the British coal strike is the best piece of news since the signing of the Armistice.

Most Canadians hope Carpentier will beat Dempsey, while at the same time they fear he won't.

The Quebec Council is taking a firm stand against the striking firemen and police. No other course is possible if the interests of the people are to be considered.

Rain may spoil a few ball games, but the moisture means wonderful crops.

Some Holiday "Don'ts."

Don't forget what Dominion Day Stands for.

Don't rock the boat.

Don't fail to boil the water.

Don't neglect to make sure of the exact time your train or boat is leaving if you are going out of town.

Don't look for The Examiner to-morrow evening. There will be no edition on the holiday.

Don't knock the ball team if things go wrong. They are more anxious to win than you are to have them do so.

Don't make the mistake of thinking the Carpentier-Dempsey fight takes place to-morrow. Saturday is the date.

WISE AND OTHERWISE

Wonder whether Rainmaker Hatfield had anything to do with the storm that swamped Col. Spencer in Medicine Hat.

Travellers in Africa have observed the Moors fatten girls for the marriage market. Sounds rather primitive, yet there's considerable voluntary fattening and reducing for that same market here.

The foot that used to rock the cradle now steps on the accelerator at street crossings.—Washington Post.

Some people observe these hot days that the excessive heat causes sluggishness of thought. Others, naturally, notice no difference.

Writing in The New York Times, Benjamin de Casseres defends the much-maligned "movies," declaring that in such a brief period of existence no art has made such progress. Now we see why the era of the revival of art in Europe forms a part of the 'Dark Ages."

Robert Louis Stevenson as a boy had an unquenchable desire to become a pirate. Had he lived until recent years of profiteering he could have achieved this.

If some of the proposed legislation now tabled before United States legislative bodies is enacted, orators at Fourth of July celebrations over there this year will, in reading the Declaration of Independence, omit the phrase, "Life, liberty and the pursuit of happiness."

Old Omar would find life hard in these days of prohibition enforcement officers.

And speaking of Omar, his "Rubaiyat" is to be produced as a "movie." Strange to say, it will be presented under its original title, such catch-phrases as "Persia's Prettiest Pets" and "The Romance of the Grape" having been passed up.

George Bernard Shaw says that Shakespeare would have liked Charlie Chaplin. Probably more than he would have liked George Bernard.—Norfolk Virginian-Pilot.

LOCAL MARKETS

GRAIN.			
Fall wheat, bush	$1 53		
Marquis wheat, bush	1 45		
Spring wheat, bush	1 40		
Bran, wholesale	31 25		
Shorts, wholesale	33 25		
Peas, bush	1 75		
Pastry flour, wholesale	5 00		
Bread flour, wholesale	5 25		
Bread flour, retail	5 50		
Flour, retail	5 75		
Oats	40		
Barley, per bush	70		
Buckwheat	70		
VEGETABLES.			
Turnips, peck	20		
Potatoes, wholesale	25		
Potatoes, bag	40		60
Potatoes, peck	10		25
New potatoes, peck	60	70	
Beets, peck	25		30
New beets, bunch	10		15
Parsnips, peck	30		35
Celery	15		30
Lettuce	05		
New cabbage, pound	10		
Beans, bush	4 00		
String beans, lb	40		
Onions, 4 to 6 lbs. for	25		
Tomatoes, lb	25		30
Cucumbers	10		15
Horse radish, bunch	10		
Green peppers, each	15		
Head lettuce	10		
Sweet potatoes, lb	15		
Carrots, new, bunch	10		15
Cooking onions, lb	05		
Bermuda onions, lb	10		
Radishes	05		
Parsley	05		
Spinach, lb	10		
Asparagus, bunch	10		15
Watermelons	1 50		1 75
Cantaloupes	25		55
HIDES AND WOOL			
Cow hides, heavy	04		
Cow hides, light	05		
Horse hides	2 00		2 50
Calf skins, veal	12		
Calf skins, kips	10		
Sheep skins	50		70
Lamb skins	14		
Fine wool	15		
Medium wool	12		
Coarse wool	08		
DAIRY PRODUCTS.			
Creamery butter	30		35
Whey Butter	25		
Dairy butter, lb	30		
Oleomargarine	35		
Eggs, wholesale	24		28
Eggs, retail	28		30
Shortening, lb	18		19
Lard, per lb	19		20
Cheese, lb	38		40
New Cheese	25		30
FRUIT.			
Bananas, dozen	40	60	
Navel seedless oranges, doz	25		
Valincio oranges, dozen	30		80
Lemons, dozen	30		60
Grapefruit, 3 and 4 for	15		20
Cocoanuts	15		
Apples peck	50		1 00
Winesap Apples Box	4 00		
Smyrna figs, per lb	30		
Cooking figs, lb	18		
Dates, lb	18		
Mixed nuts	30		
Strawberries, quart box	25		30
Pineapples	25		[illegible]
Peaches doz	20		40
Apricots doz	20		30
Plums doz	15		45
Pears doz	30		
Black Cherries 6 qt bkt	2 50		
Red Cherries bkt	1 00		1 25
Cherries bkt	1 25		
Gooseberries qt	20		
Brackberries lb	30		40
FISH.			
Steak cod, lb	15		
Salmon snacks, lb	15		
Salmon snacks, lb	35		
Pink Salmon	18		
Oysters, quart	1 50		
Bloaters, each	05		
HAY.			
Hay, ton	22 00		24 00
Hay, baled	30 00		
MEATS.			
Geese	40		
Beef, lb	10		40
Chicken, lb	30		40
Live hogs	12 00		40
Dressed hogs	20 00		
Lamb	35		
Bacon	40		55
Pork	25		40
Mutton	10		35
Sausages	22		24
HONEY.			
Comb honey, lb	33		40
White clover honey, lb	28		30
Honey, buckwheat lb	23		26
WOOD.			
Mixed wood, cut, cord	13 00		
Hardwood cut split cord	15 00		17 00

"WHAT'S IN A NAME?"

Mr. Nicklepinch—Haven't I given you my name? What more do you want?

His Wife—I want the privilege of signing it to checks that will be honored at the bank.

Smoke

T&B

A distinctive blend of selected Virginia leaf

Sun Life's Jubilee Year

1871, an Idea—
1921, a World-wide Institution!
Fifty years of service to the assuring public.
Fifty years of progressive methods.
Fifty years of fair dealing.

For information as to Policies, communicate with THE SUN LIFE ASSURANCE COMPANY OF CANADA, 402 Water Street, Peterborough, Ont.

W. H. HILL

'Phone 14 — MANAGER, CENTRAL ONTARIO.

MAXWELL

The good Maxwell is a paying investment for busy men and women. It broadens their activities in both business and pleasure. Its low upkeep results in the actual saving of money.

Maxwell Motor Co. of Canada, Limited, Windsor, Ont.

Touring Car - $1,185 Coupe - - $2,050
Roadster - - 1,185 Sedan - - 2,200

All prices f.o.b. Windsor, subject to current Government Tax

GILLESPIE GARAGE

378 AYLMER STREET PHONE 950

The Good Maxwell

Fourteen Reasons Why You Should Help

1—Clarkewood — Residence for blind girls, Sherbourne St., Toronto.

2—Pearson Hall — Residential and Training Quarters for blind soldiers, Beverley St., Toronto.

3—Library and Publishing Dept. —142 College St., Toronto. Free distribution of Literature and Music.

4—Industrial Dept. for Men—Shops in Toronto, Ottawa, Halifax and Winnipeg.

5—Vocational Work Shop—For men, 115 King St. E., Toronto.

6—Industrial Dept. for Women —64 Baldwin St., Toronto.

7—Massage Classes—Successful graduates gaining reputation throughout Canada.

8—Prevention of Blindness Dept. — Activities in Maritime Provinces, Ontario and Western Provinces.

9—Home Teaching Dept. — Works throughout Canada.

10—After Care Dept. — Books, music, social calls, relief and general follow-up.

11—Social Relief Committees of Women's Auxiliary of the Institute in various centres.

12—Sales Room—Retail store at 712 Yonge St., Toronto.

13—Normal Home-Teachers Class —George St., Toronto.

14—Placement Work — Re-adaptional training for pre-war occupations.

Help the Blind to Read

③

IF you were blind, and unable to read— imagine the prospect!

Only a few years ago the blind of Canada had to ask kind-hearted relatives and friends to read to them. At other times they sat in their darkness, brooding over their helplessness.

To-day the blind can read! There are books with raised letters to make this possible. From reading these books they obtain pleasure that is simply immeasurable.

Our Library and Publishing Department has collected a library of about 9,000 volumes, all printed in the Braille embossed type, which the blind people have been taught to read with their fingers. From this library blind Canadians from all parts of Canada and Newfoundland get books. They await the arrival of these volumes with an eagerness that would be an inspiration to you to behold.

To date this invaluable library has cost $8,000 per year. The books are expensive to purchase in the first place and there is no income from the subscribers. Help us buy new books for the blind. Contribute to this noble cause.

"Lighten Their Darkness"

Send your subscription to the Fund being raised by this newspaper.

Canadian National Institute for the Blind

Head Office:
36 King Street East Toronto, Canada

TRADE MARK

ETC., ETC. AD NAUSEAM

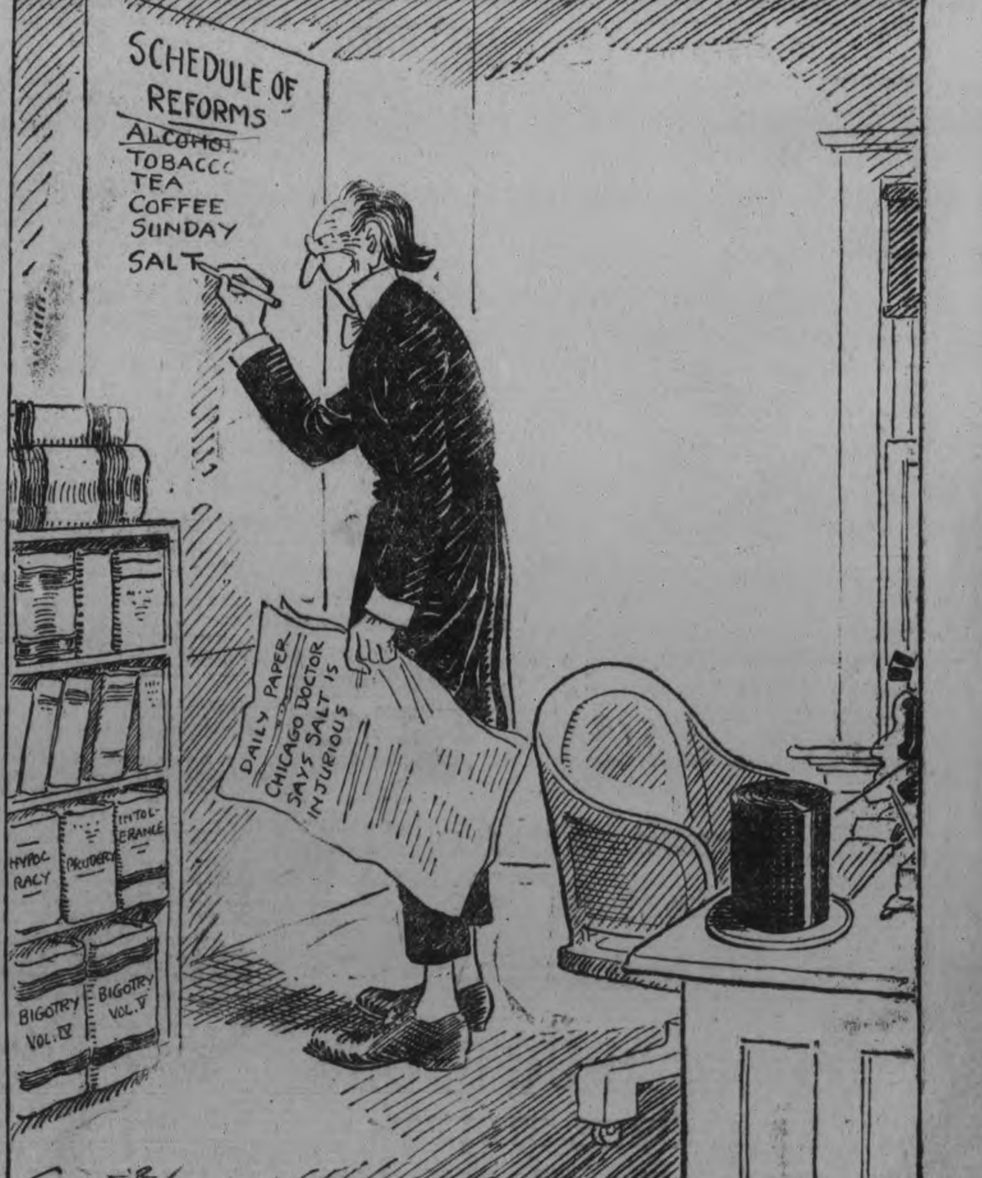

McClary's Protected Element

McClary's Protected Element is the final touch of perfection in the Electric Range.

Keeping the many wire coils in the Elements free from grease, dirt and damage is assured with McClary's Protected Element. Dirt impairs heat radiation.

Salt in grease or water may fuse the coils—burn them out, cause damage and repair bills.

McClary's Elements are encased in disks of tough, protecting porcelain made by a secret process.

The wire coils are embedded in the porcelain disk, snugly protected from damage of any kind.

McClary's Electric Range

The tough, smooth disk heats quickly, retains the heat, will stand any amount of wear with heavy pots and pans — cannot get out of order like the exposed Elements of ordinary ranges.

—In fact, it eliminates Electric Range worry.

McClary's Protected Element is only one of many advantages you get in a McClary's Electric Range.

Next to the Protected Element, McClary's seamless, jointless oven is the most valuable feature of McClary's Electric Range — sanitary, clean and efficient.

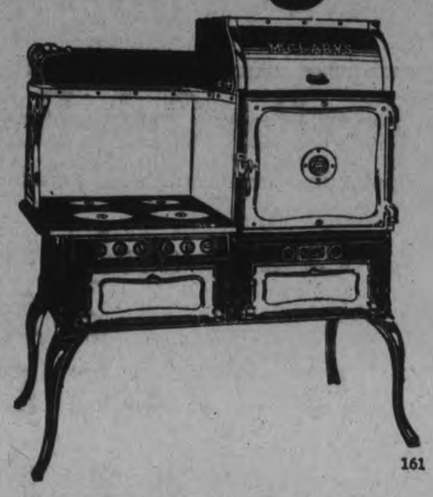

Adamson & Dobbin

CROP CONDITIONS

The following is a summary of reports made by the Agricultural representatives to the Ontario Department of Agriculture.

Hay is being cut much earlier than in ordinary seasons. The average yield for clover and timothy will be comparatively light, some representatives putting it at about half a crop.

Alfalfa and sweet clover have been giving more satisfactory results for the first cuttings.

Kent is of opinion that some fields of fall wheat will be ready for harvesting in about a week, and says that there is considerable Hessian fly in a number of the early sown fields. Rye is also coloring for ripening.

Oats, barley and other spring grains are likely to be short in straw this year unless timely showers come.

Early potatoes are doing well in Lincoln. The representative reports that he marketed some on June the 17th. They have been bringing $3 a bushel in Essex, where the crop has also been unusually early.

The hot weather has been just the thing for corn, but like the other field crops, it would be the better for more moisture.

Essex reports that outdoor tomatoes were ripening during the week, and have been selling at $3.75 a basket.

Lincoln reports that peach trees in cultivated orchards are recovering from leaf curl.

Blight and the hot, dry weather have been lessening both the yield and the length of the bearing season of strawberries in nearly every fruit district. Speaking of the former trouble the Lincoln representative observes: "Expert opinion is divided on the injury caused to strawberry patches. Some contend that it is due to blight, while others contend the injury has resulted from late spring frosts damaging the roots and so arresting flow of sap."

Raspberries are promising a good yield so far.

Prices of bacon hogs are holding well around $12 a cwt., although a respresentative in eastern Ontario speaks of a shipment purchased at $10. Young pigs are scarce and dear. The Port Arthur representative reports sales at the weaning age from $10 to $12 each. Brant, however, quotes them as selling at $12 a pair.

Cattle upon the grass are practically at a standstill, as the very warm and dry weather prevailing has been affecting the pasture. There has been a noticeable falling off in the milk flow, but not so seriously as some feared.

During the week cheese has been selling on local boards at fram 15 3-16 to 17c a lb.

The Lambton representatives says: "The following incident is typical of the cattle situation as it affects the farmer of this country. One farmer in relating his experience says that he purchased $4,005 worth of stockers last fall, fed them all winter the crop that grew on 170 acres of land ,and sold them about a month ago for $4023. This shows how the farmers have to take their losses."

The Simcoe representative reports: At a recent sale in this county of pure bred live stock, prices showed quite a slump from last year although as far as the bulls were concerned in most cases they brought full value, ranging from $71 to $120 for ordinary year olds. The cows being a little better bred, brought more; but they were really under value in most cases, the highest price being 202 and the lowest $65."

Lambton states that a number of married men with families have been placed at wages averaging about $400 a year, with cottage, etc.

WATER!
at the turn of a tap

You pump over a ton of water every day. Your wife carries over two thousand heavy pails of water every year.

My Toronto Windmill will do away with all that drudgery.

It provides a supply of running water for your kitchen, bathroom, or garden. It gives you water for your stock without time lost or effort expended.

Toronto Windmill initial cost is low. Its upkeep—only an occasional oiling.

Quiet, cheap, powerful—the time and labor saved will pay for itself in a single season, with continual comfort thrown in.

Come in and talk it over, next time you're in town. It will pay you.

J. E. STEPHEN

PETERBOROUGH ONTARIO

ONTARIO WIND ENGINE & PUMP CO. LIMITED

TORONTO

CUT PRICES FOR MEAT THURSDAY & SATURDAY

These cuts will Solve the High Prices of Meat

BEEF

Best Rib Roasts, lb.	22c to 25c
Best Shoulder Roasts, lb.	18c to 20c
Chuck Roasts, lb.	15c
Boiling Beef, lb.	8c to 12½c
Veal Chops, lb.	25c to 30c
Veal Shoulder Roasts, lb.	20c
Veal Loin Roasts, lb.	25c
Stewing Veal, lb.	10c to 15c
Yearling Lamb Chops, lb.	25c to 30c
Yearling Lamb Legs, lb.	30c
Yearling Lamb, Stewing, lb.	15c

W. KEMP & SON, 352 Charlotte

PHONE 149

600 MEN APPLY FOR WORK; MANY ARE DESPERATE

MONTREAL, June 29.— (Canadian Press.)—Over six hundred men applied for work to-day on the site of the new nine million dollar Mount Royal hotel. The number actually engaged on the work at present is ninety-one. Most of those applying to-day were literally desperate. One man even went so far as to threaten a contractor with physical violence if he did not take him on.

WILSON'S FLY PADS

Kill them all, and the germs too. 10c a packet at Druggists, Grocers and General Stores.

EAST EMILY HAPPENINGS

EAST EMILY, June 29. — The Epworth League of the Bethel Methodist Church held their annual garden party on the church lawn on Friday night, June the 24th, when a large number gathered to share in the strawberries, cakes and pies with which the tables were ladened. The programme was rendered in the church, and consisted in part of speeches by the Rev. Mr. Harrington of Bethel, and the Rev. Mr. Stillman, of Omemee. The Misses Lowe gave a duet. The Rev. Mr. Mellor, of Oakwood, contributed a very interesting address on his five months' work in a construction camp. The Misses Lowe then sang another duet, which please the audience immensely. The programme was closed by singing God Save the King and every person went home highly delighted with the evening's entertainment.

The electric storm which passed over this district last week caused considerable damage. Mr. and Mrs. John Lintick were both knocked unconscious in their home on the 3rd Line of Emily, and on recovering consciousness again, found that the wood shed was starting to burn. Fortunately they extinguished the blaze before any damage was done.

Ripe Raspberries.

The raspberries are getting ripe, and there are all prospects of a bountiful crop this season.

Franks-Boate Nuptials.

On Wednesday, June 22nd, in St. James Church, Emily, Miss Christina Boate, daughter of Mrs. George Boate, and Mr. Wilbert Franks, son of Mr. and Mrs. George Franks, Peterborough, were united in marriage, the Rev. Mr. James, of Omemee, officiating.

The bride was unattended, and looked charming in a taune suite and black hat. She carried a shower bouquet of roses. Mrs. Ross Boate played the Wedding March. The church was beautifully decorated with daisies and roses.

The young couple left amid showers of confetti on the 5 o'clock train for points west, and on their return will reside on Water Street, Peterborough.

Social Mention.

Mr. and Mrs. W. Clarke motored to Peterborough on Saturday.

Mr. Ira Switzer and sister, Miss Cora, were visitors to Lindsay on Monday.

Mr. and Mrs. Wilfred Jackson motored to Peterborough on Saturday.

Miss Pearl Reid, teacher for S. S No. 13, has left for her home in Toronto, where she will spend her summer vacation with her parents. Miss Reid will resume her duties as teacher in this school after the holidays.

Mr. and Mrs. Gabriel Switzer are spending an extended visit with their daughters, the Misses Jones, of Midland.

Miss Beatrice Fee and Miss Freda Moncrief spent Sunday at Pleasant Point.

Mr. and Mrs. Sam. Fee motored to Peterborough on Sunday to attend the Decoration Day ceremonies.

A large number of people motored from Omemee to the Bethel garden party last Friday night.

Mr. and Mrs. Wilbert Fee and little daughter, Frances, attended the horse races held in Lindsay last week.

Mrs. Mills, accompanied by her daughter, Mrs. Cleve Bailey, and children, have returned home after visiting the former's daughter, Mrs. W. Guthrie, of Mumford, United States.

Mrs. Albert Davis has returned home, after spending an extended visit with her son, Mr. John Dairs, of South Monaghan.

Miss Ella Switzer spent the week-end with Miss Marion Carey, of Omemee.

Master Lewers Deyell is visiting his grandmother, Mrs. Robert Lewers, of Fraserville.

Mr. Eugiene Switzer and sisters, Ella and Ida, motored to Lindsay last Thursday evening and attended the Chautauqua.

Mr. and Mrs. S. Connel, of Fairmount, attended the Bethel garden party last Friday evening.

Mr. and Mrs. Vincent Franks and family visited friends at Orange Corners on Sunday.

TRENT RIVER HAPPENINGS

TRENT RIVER, June 29..—A few local showers passed over this locality yesterday, but not sufficient to be of any benefit to the crops.

Misses L. Taylor and Olive Haig of Toronto, are guests at the Sedgwick House.

Miss Dayman of Toronto, is a guest at the Sedgewick House.

Mr .and Mrs. Osborne of Toronto, are guests with Mr. and Mrs. Goodman at the McCleary cottage.

Mrs. Jewett and children of Toronto are holidaying at Pleasant Hill.

Mr. and Mrs. Bradford and friends motored home to Toronto this week after spending a week at 'Sockwyn.'

Mr. Ed. Howse returned from Toronto yesterday, where he went to his home over Sunday.

Mr. Fred Gain, of Toronto, spent over Sunday with Mrs. Gain at the Christie cottage.

Spring grain look favorable, not withstanding the great need of rain, and the hay crop is light.

Eggs have gone up to 30c. and butter still sells at 35c. Porkers are selling at 12 1-2 cents live weight.

Guests at Cedar Isle this week are Mr. and Mrs. T. Bilton, and Mr. Beird of Toronto. A full house is expected over the holiday.

APSLEY FOOTBALL TEAM SCORES WIN IN OPENING GAME

APSLEY, June 29. — Apsley is waking up. It now has a football team—a real live team that is likely to make a name for itself if it can last. The formation of the team is viewed as a revolt against petticoat government to which the young men have been subject for some time, and already rumours of offers of compromise from the fair enemy are in the air.

On Thursday last the team journeyed to Glenalda to the Methodist picnic there and played a match against the Purdeyville team, which resulted in a victory for Apsley, the score being 1-0, the winning kick coming from Charlie Smith from a pass by Stanley Windsor in the last minute of the game. Apsley had most of the play throughout, and if the half-backs had supported the forward line better the score would have been greater. Purdeyville has promised to play a return game at Apsley on July 8th on the St. George's church picnic grounds and a good game is expected. Apsley's team was as follows: Goal, W. Garnshaw; full-backs, Stanley Windsor, William Garnshaw; half-backs, Roy Brown, Tom Lean, Elijah McKay; forwards, Vernal Windsor, Jim Lean, Will Johnson, Lloyd Young, Charlie Smith.

The Rev. C. A. G. Spence acted as referee.

Purdeyville has a good team, but lacking combination and dash. Apsley's former reputation as an invincible team also had its effect upon the opposite side, affecting the morals of the team considerably. However the tables may be turned on the return game.

On account of the postponement of the church picnic to July 8th, the last day for receiving entries for the bird houses competition has been fixed for July 5th. All entries must bear the name, age and school section attached, and be delivered at the parish room. Entries for the mile championship race must be made not later than July 6th. Admission to the picnic grounds by tickets only. Adults, one dollar, children 50 cents—or if purchased before the day 75 cents and two for 75 cents respectively.

The Rev. C. Spence acknowledges with thanks for the Marshall family $10 from Mr. and Mrs. T. Z. Webster, Lakefield, and clothing from Mr. Pattrick, Belleville.

Writing Examination.

The entrance examination started at the school here on Tuesday. About seventeen from the district are writing and the school accommodation is severly taxed. Desks and seats had to be improvised to accommodate the candidates.

Rain is badly needed. A slight shower fell on Monday night —not enough to lay the dust. Oats and hay on knolls and high ground are drying up. The raspberry crop will, after all, be a failure unless rain comes at once.

Mr. Philip Elmhirst's condition is much improved since last week.

Mr. and Mrs. Norman James and family made a motor trip to Apsley on Sunday returning to Dunsford the same evening.

Miss Grant returned on Saturday after visiting friends in Toronto.

NORWOOD PERSONALS

NORWOOD, June 29.— Mr. and Mrs. Bruce Puffer, of Havelock, spent Monday at the home of the former's parents, Mr. and Mrs. Isaac Puffer.

Mr. and Mrs. J. McCarthy were guests on Sunday at the home of Rev. Father McCarthy.

Miss Effie Reid of Lang, was in town on Monday.

Mr. and Mrs. E. J. Laing spent Sunday in Hastings.

Mrs. LeMoire, of Hastings, is visiting Mrs. Wannamaker.

Mr. and Mrs. Adam Patterson are spending a few days at their cottage at Stoney Lake.

Mr. and Mrs. Roy Watson visited in Hastings on Sunday.

Mr. Lloyd Duffield has been visiting in Toronto.

Miss Drusilla Mee of Toronto, is a guest of her sister, Mrs. Bitten.

Mr. Barnes of Keene, was in the village on Monday.

Forty-eight pupils are writing on the Entrance examinations here. Mr. Lawlor is presiding.

Dr. Hess of Hastings, was in the village on Monday.

Mr. Honeybell of Watertown, is visiting at the home of Mrs. W. Andrews.

Master James Mullen of Peterborough, is visiting his aunt, Mrs. B. W. Squire.

Miss Turner of Trenton, is visiting her cousin, Mrs. H. Carr.

The Norwood Public school closed on Wednesday.

Miss Janet Brackenridge, of Indian River, has been spending a few days with Norwood friends.

Mr. and Mrs. Robert Webster were in town on Wednesday on their way to Lakefield to attend the funeral of the former's mother, the late Mrs. Thos. Webster.

Out To-day "His Master's Voice" Records for July

VOCAL SELECTIONS			
Dearest One (Duet) Vivian Holt-Lillian Rosedale	216284	10	$1.00
Don't You Remember the Time? (Duet)			
A Little Home With You (Baritone) Elliott Shaw	216285	10	1.00
Orange Blossoms Charles Hart and Crescent Trio			
Ain't We Got Fun (Comic Song) Billy Jones	216286	10	1.00
Hokey Pokey (Comic Song) Billy Jones			
Wait Until You See My Madeline Charles Harrison	216287	10	1.00
Pegeen (Tenor) Charles Harrison			
The Minstrel Boy (Tenor) Glandon Roberts	216302	10	1.00
Believe Me If All Those Endearing Young Charms			
Somewhere A Voice is Calling (Tenor) Charles Harrison	216303	10	1.00
Little Mother of Mine (Tenor) Hughes Macklin			
Salut d'Amour (Love's Greeting) (Whistling) Margaret McKee	18755	10	1.00
Invitation (Whistling) Margaret McKee			
My Old Kentucky Home and Old Black Joe (Hand-saw music) Frank Hanford	18767	10	1.00
Down in Arkansaw (Comic) Myers and Hanford			
DANCE NUMBER			
Legend—Medley Waltz Joseph C. Smith and His Orchestra	18761	10	$1.00
I'll Keep on Loving You—Fox Trot The Benson Orch. of Chicago			
INSTRUMENTAL RECORDS			
Marche Romaine (Gounod) Victor Orchestra	18754	10	$1.00
(1) Gavotte in B Flat (Handel) **(2) Giga** (Corelli) **(3) Second Gavotte** (Sapellnikoff, Op. 5, No. 2) Victor Orchestra			
(1) Heavenly Aida (from "Aida") (Verdi) (Violin Solo) **(2) Heaven May Forgive You** (from "Martha") (Flotow) (Oboe Solo) **(3) Habanera** (from "Carmen") (Bizet) (Flute Solo) **(4) Miserere** (from "Trovatore") (Verdi) (Cornet Solo) Victor Orchestra	18759	10	1.00
(1) Song to the Evening Star (from "Tannhauser") (Wagner) (Violoncello Solo) **(2) Toreador Song** (from "Carmen") (Bizet) (Viola Solo) **(3) Soldiers' Chorus** (from "Faust") (Gounod) (Bassoon Solo) **(4) Woman is Fickle** (from "Rigoletto") (Verdi) (Celesta Solo) Victor Orchestra			
President Harding March United States Marine Band	18768	10	1.00
National Capital Centennial—March United States Marine Band			
Orange Airs Medley No. 1—Protestant Boys; Sons of William Miro's Band	216288	10	1.00
Orange Airs Medley No. 2—Orange Feather; Boyne Water			
BLUE SEAL RECORDS			
Monastery Bells Merle Alcock	45247	10	1.25
It Was the Time of Lilac Elsie Baker			
Going to Marry 'Arry on the 5th of January	55138	12	2.00
O'er the Hills to Ardenteny Sir Harry Lauder			
RED SEAL RECORDS			
An Open Secret Frances Alda	64960	10	1.25
Quartet in C Minor—Allegretto Flonzaley Quartet	74685	12	2.00
La Sonnambula—Come per me sereno Galli-Curci	74644	12	2.00
Serenade Mabel Garrison	64966	10	1.25
La Favorita—Spirto Gentil (Spirit so Fair) Beniamino Gigli	74688	12	2.00
Gypsy Airs No. 1 (Zigeunerweisen) (Violin) Jascha Heifetz	74689	12	2.00
Melody in A Major (Violin) Fritz Kreisler	64961	10	1.25
Don Carlos—Dio, che nell' alma infondere Martinelli-de Luca	89160	12	2.00
Beneath the Moon of Lombardy John McCormack	64962	10	1.25
Prelude in G Sharp Minor (Piano) Sergei Rachmaninoff	64963	10	1.25
Turkish March (from "The Ruins of Athens") (Piano) Samaroff	64965	10	1.25
Symphony No. 1, in C Major—Finale Toscanini-La Scala Orch.	74690	12	2.00
Love Sends a Little Gift of Roses Reinald Werrenrath	64964	10	1.25

Ask to hear these new selections played on the

Victrola

at any "His Master's Voice" dealers

Manufactured by Berliner Gram-o-phone Co., Limited, Montreal

21255

Perfect Service in Victrolas and Records at the Finest Victrola Parlours in Peterboro

Heintzman Hall

Royal Bank Building - Hunter Street

Visit the New Victor Service Parlours, with

Weber's Drug Store, 220 Charlotte St.

Victrolas and Complete Stock of Victor Records

OPEN EVERY EVENING

E. V. Warne, Jeweller

325 George St., Near Charlotte

Is the Authorized George St. Agent for "His Master's Voice" Victor Records.

New and Direct the Factory.

A teaspoon contains 60 drops of water.

Cabbage in its wild state does not

Asparagus is one of the oldest vegetables.

ECZEMA You are not experimenting when you use Dr. Chase's Ointment for Eczema and Skin Irritations. It relieves at once and gradually heals the skin. Sample box Dr. Chase's Ointment free if you mention this paper and send 2c. stamp for postage. 60c. a box; all dealers or Edmanson, Bates & Co. Limited, Toronto.

"The National Smoke"

WILSON'S BACHELOR

Still the Most for the Money 10c.

ANDREW WILSON & CO. LIMITED TORONTO AND MONTREAL

FLEET FOOT

Sport Shoes

THE very name suggests the kind of shoes they are. FLEET FOOT—light, easy, flexible—springy and buoyant when walking the links—firm and sure when on the tennis court and bowling green.

FLEET FOOT shoes were designed originally for sport. Men liked them so well—found them so restful and comfortable—that they demanded FLEET FOOT styles for every-day wear.

Then wives and mothers and girls in dainty summer gowns insisted on having FLEET FOOT Pumps and Oxfords.

Now, there are styles for every member of the family—men, women, boys and girls—for morning, noon and night—work and play—in town and for holiday time.

Genuine FLEET FOOT shoes have the name stamped on them. It pays to get the genuine FLEET FOOT—pays in style, comfort, long wear and economy.

Ask your Shoe Dealer for Fleet Foot and make sure you get Fleet Foot.

DOMINION RUBBER System

61

RAINMAKER HATFIELD ON LAST LEGS; FARMERS PEEVED, CROPS BURNING

(Special Despatch to the Examiner.)

LETHBRIDGE, Alta., June 30. — Rainmaker Hatfield is on his last legs. With the crops in the Medicine Hat territory burning up in a temperature which for the past ten days has ranged from 85 to 96 in the shade, the maker of weather is non persona grata with the grain growers in the south eastern corner of Alberta.

One week more without rain, and Mr. Hatfield will be about as popular as the Meighen government proved to be on Monday in the Medicine Hat constituency.

Hatfield's precipitation record for May and June to date still stands at 2.23 inches and a copper sky is not promising any increase. However, Hatfield, if he is nothing else, is optimistic.

On Saturday afternoon a meeting with the rain maker was set by the executive of the Medicine Hat Agricultural Society which last winter employed him to make the clouds perform this summer. Some mighty plain speaking was indulged in by the representatives of the farmers, who pledged himself to pay Hatfield $8000 to produce four inches of rain during May, June and July; and he was told to produce it and do it without delay. Hatfield, however, was candid; he declared that conditions for bringing in moisture have been unusually poor, but stated that unless all signs failed there would be a good rain before the week is over.

The last rain fell two weeks ago to-morrow, and was a fairly good one, so that the crops in the summer fallows are worrying along, and if Hatfield's promises are true the farmers may have enough crop to be able to dig up the necessary eight thousand but should the man from California fail again this week, as he did in Alaska in 1906, there is a good deal of talk that he will purchase an extra pair of shoes, and make the trip over land into Montana via the Cyprus Hills route.

Hatfield started out this spring playing the strong end of a 31 to 6 shot. This week will tell whether he goes home a winner or on his uppers.

GOOD PROGRESS AT FILTRATION PLANT IS MADE

IS NOW THOUGHT WORK WILL BE FINISHED SOONER THAN FIRST ESTIMATED.

With about 150 men employed on the entire work the two contracting companies building the filtration plant and the 2,000,000-gallon filtered water reservoir report good progress, and it is confidently expected the plant will be opened much sooner than originally estimated.

The work on the plant itself is well advanced and the part known as the settling bed, which is really a huge concrete reservoir in which the water temporarily rests, is practically complete.

To speed up the laying of the concrete floor on the large reservoir a night gang has been working, and the floor is now finished and pouring the walls will be proceeded with. The reservoir measures 170 by 140 feet and will be 15 feet deep. The cement which is being used is waterproofed by mixing a special compound in it, the composition of which is carefully guarded by the company. This waterproofing adds considerably to the cost of laying, but ensures the absolute resistance of the cement to all action by the water, the contractors say.

Saving by Nearest of Pit.

As the gravel for the concrete is obtained within 100 yards of the work a great saving has been effected in time and cost, as was similarly experienced on the Hunter street bridge. A powerful crusher is operating across the road in the pit. Boulders and rocks of all sizes disappear in its gullet and reappear ground up in suitable sizes. The crusher has disturbed a whole colony of sand martins who lodged in the pit. The birds have transferred their headquarters to th bank of earth thrown up out of the reservoir, and over the heads of the workmen on the reserve the birds in hundreds are circling and setting up a din that almost drowns out the two cement mixers.

SAYS ACID STOMACH CAUSES INDIGESTION

Excess of hydrochloric acid sours the food and forms gases.

Undigested food delayed in the stomach decays, or rather, ferments the same as food left in the open air, says a noted authority. He also tells us that Indigestion is caused by Hyper-acidity, meaning, there is an excess of hydro-chloric acid in the stomach which prevents complete digestion and starts food fermentation. Thus everything eaten sours in the stomach much like garbage sours in a can, forming acrid fluids and gases which inflate the stomach like a toy balloon. Then we feel a heavy, lumpy misery in the chest, we belch up gas, we eructate sour food or have heartburn, flatulence, water-brash or nausea.

He tells us to lay aside all digestive aids and instead, get from any pharmacy four ounces of Jad Salts and take a tablespoonful in a glass of water before breakfast and drink while it is effervescing and furthermore, to continue this for a week. While relief follows the first dose, it is important to neutralize the acidity, remove the gas-making mass, start the liver, stimulate the kidneys and thus promote a free flow of pure digestive juices.

Jad Salts is inexpensive and is made from the acid of grapes and lemon juice, combined with lithia and sodium phosphate. This harmless salts is used by thousands of people for stomach trouble wth excellent results.

SAVE IT WITH ICE!!

SANITARY ICE SUPPLY

SAVES—

Your Food
Your Health
Your Time

You Pay Only For What You Use

Costs only a Few Cents a Day IS TRUE ECONOMY

CALL 147

Prompt & Dependable Service

SANITARY ICE SUPPLY

836 WATER STREET

SOUTH AMERICA A HAVEN FOR REDS

WHEN RUSSIA GETS TOO HOT LEADERS WILL GO THERE.

REVAL, Esthonl, June 30. — According to recently intercepted correspondence from Communist officials in Moscow to Communist agents abroad, advisi them of the "inside situation" in Russia, South America is looked upon as a final haven of refuge by many of the less hopeful Bolshevik leaders in event Russia becomes too hot for them.

One of these letters recently published in a Reval newspaper, the Posldnie Novosti, advises one of the official's friends, who now is apparently in Germany, to "convert your valuables into dollars as frequently as you can, or, better still, into South American currency."

"The Octobrists," the letter adds, meaning by them those Communists who participated in the October, 1917 revolution "are frequently sending their families abroad. Soon it may be I shall send my wife across to you, in which case try to put her up as best you can."

Referring to the political situation this Communist wrote: "Illitch — (meaning Lenine, that being his middle name by which he is popularly known in Russia) is weakening; Zinovieff has grown too fat. Trotzky alone remains as of old the unrecognized Napoleon, but he is 'evolutionizing' also."

In connection with the sending abroad of the families of the "Octrobrists," this letter goes on: "Will you kindly keep a detailed account of their arrivals and of their means? Further, by a decisoin of the military department of the party, I want you to withdraw from the banks all the deposits at your disposal and put them in safe hands. Bring to Switzerland one third of the 'iron fund' and hand it to B——. The rest can be left in Germany for any eventualities."

The writer constantly refers to the ruling councils of the Bolsheviki as "the Olympians,' and remarks that "our Olympus is going the pace too fast."

"From January," he says, "the situation in the council of the party and in the Central Committee, has come to a point to the last degree. The results of these conflicts was the expulsion of Comrades Krylenko Bontch-Bourovietch, Dubov, Blumenthal, and many others. This was the last gesture of the gay party gods. For a word said against Illitch, Krestinsky or Zinovieff, even not in public, ostracism is imminent."

Flower Girl—Can I offer you something for Madam, sir—?

Diner—No, thanks.

"Violets? A box of Bon Bons?"

"No."

"Oh, just a little rose!"

Diner — I said No, I meant No. Can't you see we're married?

SUMMER SEVERE TIME ON POULTRY.

Cleanliness Is Great Factor in Warm Weather.

At no time of the year does cleanliness count for more in the poultry business than when the warm weather commences. Fowls kept in closed, stifling sleeping quarters cannot be in a really healthy condition, or give very good returns. It would be much better to have the windows removed from the poultry house, to have them cleaned and stored away in some place where they could not be damaged until needed again, and pieces of wire netting put in place of the windows. This will keep out any vermin and at the same time allow more fresh air for the fowls. Many of the losses among adult fowls in the summer season are the result of unhealthy roosting quarters.

The poultry house should be thoroughly cleaned. Give the roosts a good coat of kerosene or some liquid lice killer, clean out the nests and burn the old nesting material, then give the nests a thorough whitewashing inside and out, leaving them to dry in the sun for a while. A thorough spraying with whitewash of the whole interior of the house will make the place more sanitary. If the floors are of earth, remove a few inches of the top soil and replace with some fresh sandy soil. If they are of wood or cement, scrape and sweep them clean, then wash with a fairly strong disinfecting solution. Sunshine, combined with fresh air, is one of the best germ destroyers we have, but it is possible to have too much sun for the fowls if some kind of shade is not provided in very warm weather, to be used when needed.

Colony houses scattered through an orchard make a very desirable place for fowls or growing chickens. Always provide plenty of pure drinking water in clean pans and keep it in a sheltered place, out of the sun. Be sure the adult birds are not too heavily fed, especially on corn or buckwheat or any of the fat-producing foods. Select the fowls that you do not intend to hold over for another breeding season and sell them early while the price is high and while they are in good condition, before they commence to moult.

The fowls which are to be kept over as breeders, and also growing chickens intended for stock birds, should be given liberal range.

Free range where there is an abundance of green food and animal food in the form of insects, worms, etc., to be had, is very essential to the best growth, health, vigor and vitality in stock intended for either breeding or laying purposes.

Prisoner—Your honor, I admit that I was exceeding the speed limit, but I was afraid of being late at court.

Judge—And what was your business at court?

Prisoner—I had to answer the charge of exceeding the speed limit.

RUSHING TRENTON FERTILIZER WORKS.

Extensive Premises Covering Two Hundred and Fifty-Five Acres.

TRENTON, June 30. — Good progress is being made at Trenton by the Chemical Products Ltd in building operations not only on the big steel structure for the Fertilizer plant, but activities are noticeable in every direction on the extensive premises which cover an area of 255 acres.

Phosphate rock is largely used in the manufacture of acid phisphate, used in fertilizers, thirty to thirty-five thousand tons will be required every year, as a hundred tons will be used daily. Until such times as the phosphate rock in this mineral section of Ontario is mined in paying quantities, the company will import phosphate rock of the small pebble variety from Florida and Trenton in barges, and with the construction of the wharves on the River Trent where the company is acquiring land now under lease from the government, it will be possible to unload the cargoes of rock at the plant.

This phosphate rock carries 70 per cent. of iron and this will be a by-product which will find a ready marget for the iron furnaces of Ontario.

MISCHIEVOUS LAD STARTED MOTOR AND MADE MUCH TROUBLE

HAMILTON, June 30.—A mischievous lad made a great deal of trouble and caused considerable damage on Ottawa street, outside the race track. Charlie Carver, 120 Gibson avenue, left his car parked on the street, giving instructions to a boy standing nearby to hold the key for the auto while he was away. Shortly afterward another lad is reported to have taken the key and started the car, with disastrous results. He ran into the rear of a car bearing license No. 47510, doing damage to the rear fenders, and then backed into the front of the Police Department Ford, damaging the radiator. The youngster made his getaway before he was noticed.

OSHAWA'S VETERAN TOWN CLERK DEAD

OSHAWA, June 30.—The funeral of Oshawa's veteran Town Clerk and Treasurer, Mr. Thomas Morris, aged 78, who passed away at ten o'clock in the morning of Tuesday last, took place this afternoon, Rev. George Yule of the Presbyterian Church officiating.

The late Mr. Morris had not been in the best of health for some time. His last visit to the Town Hall, where for over 40 years he had been a familiar figure, was on Christmas Day. He had worked steadily up until that time, laying down his pen that he had wielded so long in the public interest, only when through physical disability he could no longer use it.

A man who had been associated with Oshawa's municipal history for so many years and who devoted the greater part of his life in the town's service, his death is a community loss. He was appointed Town Clerk September 12th, 1898, holding the position for practically 37 years, the duties of Treasurer being added some years ago. He also served as Assessor and Collector and was for a number of years a member of the Town Council.

Voice of the People

To the Editor of The Examiner:

Sir,—What is the town side trying to do withe old village anyhow? Do you want to leave us without any business at all? We are surrounded by an open country. What's the matter with that? Anybody in Ashburnham can get to it in three minutes' walking. Parks are for places and people where the open country is far away. North Ashburnham is cut in two by a park now and the north part might as well be tacked on to Lakefield for all the good it does us. On the east the canal will stop our growth. On the south we have the septic tank and the railway. On the west vacancy and to bem ore vacancy, and the Bridge. If you want to buy anything buy the Swanston Hotel block and make a graveyard out of it. The village is like a funeral now, and instead of being humming with life and industry, it is getting worse and further away every day. Is the population increasing? It is not, and with all the parks shut up for eight months in the year, the villagers and the village might as well shut up. We have no leaders.

N. E. Ward.

Ashburnham.

WATERMAN'S Ideal Fountain Pen is the product of an organization that for the past thirty-six years has been making fountain pens exclusively. To-day the line of Waterman's Ideal Fountain Pens covers every proven advance in fountain pen construction.

It includes the regular and safety types of dropper filled and pump and lever filling devices of the self-filling types.

Being pioneers and recognized leaders of the industry, we are the natural market for inventors with ideas that in their judgment would improve our product.

No one is or has been keener to investigate these claims than we are, because it has been our intention from the first that if ever a better fountain pen than Waterman's Ideal was made we would make it.

It has happened and will happen again that fountain pens appear on the market with "talking point" devices that during our far greater experience we have already experimented with and found either impractical or inferior to devices of our own intended for the same purpose.

The man, woman, or child who buys Waterman's Ideal Fountain Pen gets 100% fountain pen efficiency because every material, process or device included in it has been proven by the longest years of experience and experiment as unequaled for its purpose.

Back of every Waterman's Ideal Fountain Pen is a world-wide service to assure its enduring satisfaction.

THREE TYPES—Regular, Safety and Self-filling

$2.50 to $250.

Selection and service at best stores everywhere.

L. E. Waterman Company Limited

179 St. James Street, Montreal

New York Boston Chicago San Francisco London Paris

Edwin Elcome
TAXIDERMIST
692 Harvey Street, Peterborough, Ont.
HEADS, BIRDS, FISH, ETC.
Mounted Artistically and Permanently.
Maskinonge, Bass and Trout our Specialty

and think for a moment what your loss would be should Fire destroy your buildings, business, home or contents.

Without *Fire Insurance* your loss is a total one.

With *Fire Insurance* you suffer no loss whatever—and a few dollars a year gives you this protection. All branches of Insuranee represented.

See us about policy to-day.

Davis-Thompson Co., Ltd.

Insurance and General Agency

433 George Street, - - Peterborough, Ont.

THE OLD RELIABLE

PEG TOP CIGAR

IMPORTED TOBACCO
Long Filler
NO SCRAPS NO CUTTINGS

4 for 25 cts.

The Flavor is Finest in-

JELL-O

"Canada's Most Famous Dessert"

Made at Bridgeburg, Ontario

Letters To Father

The little boy who wrote these letters is now a man, and the father who kept them so safely all through the years has gone a long piece on the way from which no traveller returns. The letters, with many more like them, were found carefully tied together and are yellow with years. Just like the letters any little boy would write while on his vacation. A post card says: "I am thare all right and Ant Sooson wants me to sta longger and I wood lighk to sta longger to, good by." A letter dated Jan. 15, 1900, runs like this: 'Der Papa, I was sick on Monday and I did not go to sleep all last night, and I was at Gorden Armstrons on Friday, and I will be good when you come home, and will you bring me home some gold transfers. I got three exland marks for riting, and mamma ses shes very desapointed becos you are not coming home on Wednesday. Your little son, George, and thees are kises." (8 lines of X's.)

One written on Jan. 11, 1903, reads: "Dear father, I thought I would write you a few lines. Ever since you went away I have been sick with the grip. Sport was very frisky yesterday about 9 o'clock; lizy let him out, and just before he got out the side entrance he made for some kids going to school. O, but I mustn't foreget to tell you about Ensa. I had a little bird named Ensa. I opened the cage door and in flue Ensa. Mother had a very sore leg, but it is all right again. Tudy Lewis comes over ones and a while. We had great fun about 4 o'clock this morning; Sport came flying upstairs to my room, jumped on the bed and started licking my face, then I woke up, Sport gave me a slap with his paw and then jumped down. I am busy framing pictures for my room, but I always make such a mus I near ly get killed. The rink is all snow now so it look a box of baked beans. This old pen that I am writing with makes bout 100 blotes a minute. I must say good by as my hand is getting tired, so good by, from your loving son, George."

One to his aunt reads: "Deer Ant Mery and Fred, we have a nise garden and whee have letus, radishus, corn, patatos, qucombers, sweet pees. I want Fred to come down and go fishing and Ant Mery for do come down and stay for two mons and you will be as black as a niger, deer Ant Mery, and ask Osten to come down and fish to and we will have a good time. Give my love to Lil and grandma, Osten, Uncle Johen and all the frens, yor loving little nephew and cosen, George. Rite soon, let us no when Freds coming."

The Chinese usually open a conversation with "How old are you?" instead of "How do you do?"

Women Hard Where Logic Concerned

Dr. Robert Norwood, the eloquent speaker who charmed the Chautauqua audience on Tuesday evening last, remarked of women and the vote that it has been said that women will always vote for the man who wears their favorite brand of necktie, "but," he said, "men have discovered that this is not the case. Emotionally, a woman may be a seething volcano, but when it comes to a question of logic there is a hard core of ice in the centre of the flame."

HER TROUBLES OF THREE YEARS END

HAMILTON WOMAN IS DELIGHTED AT RESULTS SHE GOT FROM TANLAC—GAINED TEN POUNDS.

"It certainly beats anything how quickly the right medicine will get a person to feeling right," said Mrs. Susan Squires of 384 King William street east, Hamilton, Ont.

"For about three years I suffered so from stomach trouble I couldn't eat a meal without being in misery for hours afterwards. I had dreadful headaches, and at times a terrible pain caught me in the back of my neck and it hurt so bad I could hardly stand it. I was so nervous the least little noise would frighten me, and at nights I just lay awake for hours, and by morning felt so tired I could hardly get out of bed.

"But by the time I had finished my first bottle of Tanlac I hardly felt like the same woman, and now I am eating just fine and never have a touch of indigestion. I sleep like a log nights, wake up in the morning feeling good, without an ache or pain to trouble me. I've gained ten pounds in weight and am wonderfully strong and well in every way. My sister-in-law has taken Tanlac with good results, too, and we both feel thankful for our good health the medicine gave us."

Tanlac is sold in Peterborough by E. B. Warne Drug Co., Ltd., in Havelock by A. C. Denike, in Lakefield by Tanner Drug Co., Ltd., in Fowlers' Corners by W. A. Hunter, in Gelert by A. J. Scott, in Westwood by G. Pringle & Son.

STRONG HOPES FOR SIR SAM'S RECOVERY.

Lindsay Post: Strong hopes are held for the recovery of General Sir Sam Hughes. He has successfully absorbed the last blood transfusion and is gaining every week. A consultation was held between Dr. McGibbon, of Bracebridge, and local physicians and reports show that the examination was entirely satisfactory.

Women's Page

BY JEANNETTE

This Department will be presented twice a week for the benefit of those interested in this phase of local activity. It will be conducted by Miss Kathleen McCarthy.
Articles of a social or general nature are always welcome, providing they are brief. Address all communications, such as personals and other social items, to the Society Editor of the Examiner, or telephone 1,600.

When Men Wish To Appear As Impressive They Don Women's Attire, G.K. Chesterton Says

Mr. G. K. Chesterton says that when men wish to appear very dignified and impressive they don feminine attire, as lawyers, judges, priests, etc. Dr. Frederic Poole, the eminent traveller who lectured at the Dominion Chautauqua last week on 'China and the Chinese," appeared in the costume of a high official before the revolution; the straight shapeless skirt and heavily embroidered smock of the ancient Chinse pictures. Although the men of the old dispensation wore these womanish garments and cultivated long pigtails, they had little use for the gentler sex. A Chinaman, if asked as to the extent of his family, will answer that he has no children if they chance to be girls, and feminine babies are often strangled at birth, like so many useless kittens. Among the coolies the boys marry at the age of twelve, continuing with their education while the new girl-wife helps with the housework.

And the Chinese language, which is written in the picture form, is indicative of the male attitude of mind. The ancient sign for "man," which was exactly like a schoolboy's picture of the schoolmaster, with a four-pronged central figure surmounted by a round circle for a head, has been shortened in modern times to a vertical line with the legs only remaining. A horizontal bar thrust through this, as one might say, "I, number one," signifies "great," while two bars means "heaven." A square divided into four compartments is "rice field," and this sign, with the figure for "man" beside it, is "farmer." An open square means 'box," which, with a "man" inside, becomes "prisoner." The signs indicating "mouth," "man" and "rice field" spell "happiness," which has a significance plain enough to those who have been acquainted with famine for many centuries. A variation of the rectangle for "mouth" makes "woman," and if the character for "male child" be added, we have the word "good," another significant combination. The sign for "woman" being duplicated means "quarrel," while a triplication of it signifies "gossip." The characters for "roof" and 'pig" stand for the word "home," and if one adds "woman" to these two, one has the Chinese character for "marriage," a somewhat uncomplimentary reference to the men. But the "roof" and "woman" signs together signify "peace" or "tranquility," which someone has been unkind enough to point out is duesto the fact of there being only one "woman" beneath the "roof."

So the Chinese also can justly claim descent from Father Adam, he who started this dispute between the sexes so long ago.

Supervised Playgrounds Here Will Be Opened On Tuesday

Next Tuesday, July 5th, will see the official opening of the Supervised Playgrounds of Peterborough for the summer season of 1921. From nine to twelve and from two to five o'clock of any day many a weary mother in this warm season may leave the task of looking after and amusing her restless little brood to experienced hands and be perfectly content in the knowledge of their safety and well-being during this time. Supervision is the point emphasized on these grounds, and until the swimming schedule is completed, later on, two attendants will be on the grounds constantly. When the swimming season is arranged one supervisor goes with the swimmers and another stays on the grounds. As the yearly total usually reaches between 1,3000 and 1,400 on the four grounds equipped for this purpose, some idea may be arrived at of the amount of good rendered both mothers and children by the Supervised Playgrounds. Here the younger element may revel in the sand-boxes, the "giant stride," slides and hand-ball, while swings, teeters, basketball, volley and baseball contribute their quota to the enjoyment of the older children. The serious-minded may indulge in raffia work, basket weaving, knitting, sewing, cross-stitch on canvas—different branches of easy and interesting industrial work in open-air surroundings.

Supervisors for the different grounds are as follows:

Queen Mary—Mr. McMackon and Miss Nelson. Miss Nelson is commencing her third season in Peterborough playground work and Mr. McMackon his second. Both have given excellent service in the work. Mr. McMackon being very popular on Central grounds last year, where he proved himself a promising young-play director.

King Edward—Mr. Ingram and Miss Walsh, both new to Peterborough playgrounds work. Miss Walsh is a local young lady, a member of the teaching profession.

Queen Alexandra—Mrs. Staunton.

Central—Mr. Davis and Miss Stanton. Mr. Davis comes highly recommended from Toronto, where he has been connected with Y. M. C. A. work, and was a leader in the athletic and play life of the community in which he labored.

One Mother Dies To Every 135 Born In United States

In the United States in 1919 one mother died for every 135 babies born and every eleventh baby died before it was a year old. This is a record which reflects upon our boasted civilization, for six countries are shown to have a lower infant mortality and 16 out of a group of 17 a lower maternal mortality than the United States, which loses more mothers in proportion to births than practically any other civilized country and apparently loses more on an average each year than the year before. The death rate from childbirth rose from 6.1 per 1,000 births in 1915 to 6.2 in 1916, 6.6 in 1917 and to 7.4 in 1919.

Experience has proved that thousands of deaths of both mothers and children could be prevented every year by public measures for their protection. In New York City among 4,466 mothers who were supervised by the New York Maternity Centre Association before and after the birth of their babies, the maternal mortality rate of the United States and the rate for deaths in early infancy was less than half that for the whole of the city. In other cities of the United States and in foreign countries the institution of infant welfare measures has been followed by greatly decreased rates.

Measures which are instrumental in preventing this waste of life are as follows: Prompt and accurate birth registration, health centres, public health nurses, special clinics, trained attendance at childbirth, adequate hospital service, education of the mother in maternity and child hygiene and education of the general public in the significance of and necessity for maternal and infant health.—Extract.

Over his keys the musing organist,
Beginning doubtfully and far away,
First lets his fingers wander as they list,
Then builds a bridge from dreamland for his lay.

Not only around our infancy
Doth heaven with all its splendors lie;
Daily, with souls that cringe and plot,
We Sinais climb and know it not.
—The vision of Sir Launfal.

A feature of Japanese weddings is the building of a bonfire made of the toys of the bride.

Knitting And World Events

Is there something psychological that connects knitting with great world upheavals? It would seem that this occupation would be an essentially peaceful one, for there is nothing more homey or comfortable-looking than one of the old pictures of the old-style grandmothers knitting before an open grate fire, with the cat dozing on the hearth rug. But the knitting women of the French Revolution who recorded in a scarlet design the dropping of aristocratic heads in the gory guillotine basket have been immortalized forever by Charles Dickens, and the great World War brought forth a perfect furore of knitting. Women knitted on street cars, in church, at the theatres, when they went visiting on Sunday they took the clicking needles along and worked away, and one who didn't knit was neither fashionable nor patriotic in those days. After the grey socks, which took some strange shapes and forms, had been discarded as no longer necessary, sweaters came in, and young ladies vied with one another to produce a record number of pink and yellow and blue fluffy hug-me-tights and similar warm comforts. But the knitting needles are silent now. They have disappeared from social gatherings, and no longer is the conversation monopolized by the proper shaping of a heel or the latst idea in pullover sleevs. Those who are in a position to know say the home knitting craze has waned in a startlingly rapid manner and knitting no longer appeals.

FREQUENT HEADACHES

A SURE SIGN THE BLOOD IS WATERY AND IMPURE.

People with thin blood are more subject to headaches than full-blooded persons and the form of anaemia that afflicts growing girls is almost always accompanied by headaches, together with disturbances of the digestive organs.

Whenever you have constant or recurring headaches and pallor of the face, they show that the blood is thin and your efforts should be directed toward building up your blood. A fair treatment with Dr. Williams' Pink Pills will do this and the rich, red blood made by these Pills banishes the headache.

More disturbances to the health are caused by their blood than most people have any idea of. When your blood is impoverished, the nerves suffer from lack of nourishment, and you may be troubled with insomnia, neuritis, neuralgia or sciatica. Muscles subject to strain are undernourished and you may have muscular rheumatism or lumbago. If your blood is thin and you begin to show symptoms of any of these disorders, try building up the blood with Dr. Williams' Pink Pills, and as the blood is restored to its normal condition the trouble will disappear. There are many people who owe their present state of good health to Dr. Williams' Pink Pills and most of them do not hesitate to say so.

If you are suffering from any condition due to poor, watery blood, or weak nerves, begin taking Dr. Williams' Pink Pills now, and note how your strength and health will improve. You can get these Pills through any dealer in medicine, or by mail at 50c a box or six boxes for $2.50 from The Dr. Williams' Medicine Co., Brockville, Ont.

Catholic Women Contributing To Affair's Success

The arrangements for the 1st of July excursion under the auspices of the Holy Name Society, which takes place to the T. A. S. Park to-morrow, have been looked after by a committee of energetic workers of both sexes, and the Catholic Women's League is going to have a great deal to do with making the affair an entire success. A slight departure from the custom of other years has been taken in the request to all comers to bring their own baskets, but all sorts of light refreshments will be supplied on the grounds. Mrs. Jas. V. Callivan and Mrs. Jas. O'Brien are looking after the supply of sandwiches, pies, doughnuts, cake and coffee, assisted by Messrs. J. Kelly and John Hanrahan; Mrs. Levendre is convenor of the booth dispensing soft drinks, fruit and ice creams, with Messrs. G. H. Giroux and W. Gallagher, and Miss M. O'Connell, assisted by Miss M. Heffernan and Mr. A. Doherty, will sell cigarettes, chocolate bars, candy and chewing gum.

A game of baseball has been arranged, with races for children under 5 years of age and from 10 to 12 years of age. An orchestra has been engaged for dancing—the Harmony Players—and Miss Margaret McCabe has been invited to assist with this part of the programme. A well-waxed floor is promised, the dance hall to be under the direction of Mr. T. Turcotte.

Mr. Dannie Simmons and Mr. Jack Primeau have consented to give performances for this occasion and should prove drawing cards. There will be swings for the children and rides in a pony cart, and the "little horses" will gallop their mad way around the small stationary track. Arrangements have been made for lighting the grounds and for the demonstration of an electric dish-washer. Special precautions will be taken for the safety of the arriving and departing crowds, with part of the wharf roped off. Altogether, this occasion promises to be one of the most enjoyable in the long list of successful T. A. S. picnics, and everyone, both young or old, will have a good time.

To Gain Weight

McDermid and Jury guarantee Bitro-Phosphate to rebuild shattered nerves; to replace weakness with strength; to add body weight to thin folks and rekindle ambition in tired-out people.

RAILWAYS TO HILL TOWNS

In Inaccessible Alps Planned.

ROME, June 30. — Hill towns of Italy which dot the landscape from north to south and have been the subject of writers and painters for centuries are threatened with an invasion of modern mechanical contrivances which will rob them of their aged romance and unspoiled picturesqueness.

The hill towns are relics of the old feudal system. The lord of the manor built his castle upon a hill and the whole of his vassals clustered their habitations about him. The position on almost inaccessible heights was sought for safety from invading neighbors. These towns dotting the hills stand to-day almost untouched by the centuries. The walls of the houses are thick and strong. Food has been hauled up to the hills by hand labor and horses since they were built. Women carried on their heads the water and other household necessities.

The plan now is to build Alpine railways from the plains to the hills as labor-saving devices. The perfect Alpine cable lines which the Italian army built over the Alps during the war are being sought for the work. Already a number of the towns have applied to the ministry for the discarded Alpine cables, so that they can be erected for the towns.

HINTS TO HOUSEWIVES.

Scallop shrimps just as you would oysters.

Lima beans are excellent served with tomato sauce.

Add coffee or tea instead of water to stove polish; it makes the stove shine better.

Used with warm water as a mouth wash, soda heals and hardens sore and inflamed gums.

Your omelet will not fall if, when beating it up you add a pinch of baking powder about the size of a pea.

For cleaning diamond-paned windows the sash brush is dipped in ammonia water and forced into the corners to get out the dirt, a dry brush of the same shape being used for polishing.

When loosening a cake from the centre tube of cake pan use a steel knitting needle of fair size. This will move around the tube easily and not crowd or cut centre of cake as a knife is liable to do.

When cooking the fish lay it on a greased baking sheet that will fit in the baking pan. tOherwise it will be hard to remove from the pan intact. Serve the fish whole, garnished with slices of lemon and parsley or cress.

Whichever you choose it will be the BEST you ever tasted.

"SALADA"

BLACK TEA — Rich, Satisfying Flavour. From the finest gardens.

MIXED TEA — Just enough green tea to make the blend delicious.

GREEN TEA — A Revelation in Green Tea. Pure, translucent and so Flavory.

MONTH OLD BABY HAD SKIN TROUBLE

On Face and Hands. Itched and Burned. Cuticura Heals.

"My baby was only a month old when her face and hands started to get red and scaly. The eczema started in the form of water blisters and itched and burned. She was so cross and fretful she could not sleep.

"This lasted nine months when I tried Cuticura Soap and Ointment, and I used three cakes of Soap with two boxes of Ointment when she was healed." (Signed) Mrs. Oscar Pillon, Amherstburg, Ontario, May 7, 1918.

Cuticura Soap, Ointment and Talcum are all you need for all toilet uses. Bathe with Soap, soothe with Ointment, dust with Talcum.

Soap 25c, Ointment 25 and 50c. Sold throughout the Dominion. Canadian Depot: Lymans, Limited, St. Paul St., Montreal.
Cuticura Soap shaves without mug.

Monuments

Now is the time to order Cemetery Work; and as we have the Most Modern Equipment and Facilities, we are able to turn out the Highest Class of Work at Lowest Prices.

We manufacture from the Rough Granite to the Finished Monument.

We invite inspection of our work in the different Cemeteries. Attention is called to the Soldiers Monuments erected in Keene, Frankford, and other Cemeteries.

Coughlin Monumental Works

216 Hunter Street, Peterborough

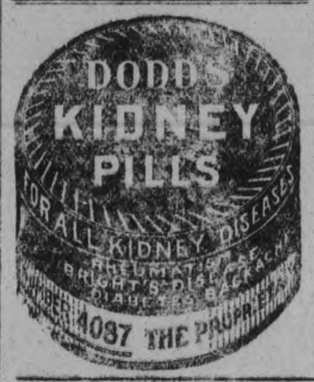

HOLIDAY SPECIALS

For Thursday and Saturday

High-Grade Quality of Meats, Groceries & Fruits

We Sell It Cheaper. Why? We Sell for Cash

Toilet Paper, 4 Rolls	23c	Another barrel of Soap Chips	3 lbs. for 50c
Best Pastry Flour, 24lb.	$1.32	Canned Fruit	2 cans for 35c
Best Lard, 1lb. or more	19c	Mohawk Matches, 500 to a box	3 for 41c
Best Shortening, 1lb or more	16c	Best Bulk Molasses, 2 lbs. for	15c
Choice Creamery Butter	32c	Choice English Dark Syrup	2 lbs. for 19c
Choice Dairy Butter	31c	Pure Malt Vinegar, quart	41c
Strictly Fresh Eggs	33c	Tomatoes, Corn and Peas, each kind	3 for 41c
Potatoes, per bag	58c	Good Black Teas, lb., 30c, 35c and	45c
Dustbane, per can	29c	High-grade Coffee, lb.	57c
Brooms, 60c, one for	44c	Rolled Oats	10 lbs. for 42c
Old Dutch, 2 cans	22c		
Castile Soap, 35c bar	29c		
Best Laundry Starch, 2lb.	21c		

We Know How to Cut and Serve Up Meat
Quality Counts in Meat, We Have It

Best Shoulder Roast	20c	Sliced Smoked Ham	44c
Choice Chopped Steak	20c	Good Rump Roast	27c
Veal Chops, Choice	30c	Prime Rib Roast	30c
Pork Chops, Trimmed	33c	Best Cuts Veal Roast	28c
Round Steak, Best	33c	Choice Rib Boil	16c
Sliced Mild Bacon	40c		

—You Know that Service and Quality Count—
TWO 'PHONES — NO HOLDUPS — 324-1790.
BIG BUSY GENERAL STORE WHERE YOUR CASH BUYS MOST — Order Early. First Delivery 8.30 a.m., Second 10.30 a.m.

Patterson & Walton

—'Phone Numbers Under Our Own Name in the Directory—

For Lunch Today—

For Dinner Tonight—For Breakfast Tomorrow

Shredded Wheat Biscuit

with Strawberries

The healthy, happy way to Health after the heavy foods of Winter. Nothing so deliciously wholesome and nourishing and so easy to prepare. All the strength-giving material in the whole wheat ready-cooked and combined with luscious berries.

We've got the best kind of Home Rule in our house —and that's POST TOASTIES for breakfast— says Bobby

Best Corn Flakes

FORBIDDEN

Its the Name of the New Serial Story shortly to appear in the Examiner

Written by Katharine Moore

Every Day commencing Monday, July 4th, we will print a Chapter that will be intensely interesting from first to last.

If you are Holidaying have the Paper with you regularly

SOMEBODY'S SISTER

(By BYRON STAUFFER)

In our old school reader was a poem entitled "Somebody's Mother." It told of an old woman helped across the busy slippery street by a bright laddie who returned to the merry group of his fellows to say:
"She's somebody's mother, boys, you know,
For all she is aged and poor and slow."

I wish a rhyme could be given us on "Somebody's Sister", to stir the noblest imaginations of our youths and elevate their demeanor toward every young woman they meet.

Somebody's sister waits on you in the restaurant, my boy. She comes from a home with parents in its memories. Hers may be a humbler circle than your sister knows, but to her brother she is just as precious as the maiden who will greet you at dinner to-night is to you.

Somebody's sister is the chamber-maid at the hotel that sheltered you last night. She has the meanest task in the house, and usually does it well Too often she is forgotten, except when rude gibes are passed. Women travelers can acquire no more Christ like habit than that of encouraging the girl who makes the beds.

Somebody's sister clicks the type writer in your office young man. The angel of your home does not need to call forth the heroism that the stenographer exercises every morning as she prepares for her daily bread-winning feat. I knew a young woman whose father's sudden death compelled her to leave her piano and painting lessons in order to qualify as a stenographer. Her swift fingers soon supported her frail mother and two little sisters.

By and by, the young fellow in the next office cutivated her acquaintance. One day, when he thought matters were ripe, he motored her out to see a lot his rich father had given him. After some effort, he succeeded in explaining that, if she'd have him, he put up a nice bungalow in the autumn. She took the proposition home with her, balanced it with her duty to her three charges and after a half day's crying, declined it and cheerily went back to her work. You can afford to tip your hat to the stenographer, my son. Treat her with respect.

Somebody's sister is behind the counter where you buy your box of candy. There are but one or two lives, or perhaps merely one or two reverses, between your sister and such a position. A funeral or a failure might put her there any day. And the candy counter girl is likely just as sensitive and of as fine a fibre as your sister is. Bestow the same courtesy upon her which you would want to be shown the girl you guard so jealously.

Somebody's sister is walking by the street corner where you and your chums are congregating to-night. You are feeling merry, with a bit of loose change in your pocket and the day's work over. But remember, the next young woman to happen along may be your sister or your sweetheart. Treat the one as you would have your chums treat your own.

RELIABILITY

is a proof of true worth. The reliability of Beecham's Pills as a safe, gentle and effective corrective and eliminant has been proven for 70 years. Digestive disorders often cause impaired health. Biliousness, headache, lost appetite, constipation, and ailments may be relieved by that reliable family medicine

BEECHAM'S PILLS

Sold everywhere in Canada. In Boxes, 25c., 50c.

Largest Sale of Any Medicine in the World

WHAT IS WOMAN'S WORK

Decidedly "woman's sphere" has been struck by an earthquake and absolutely destroyed. Every day women find that women are competent for new duties. The fixed, forbidding rule of other days—"Thus far shalt thou go and no further,"—is brushed aside, and the whole, glorious world with all its delights and unbelievable beauties, beckons women on and on.

Women without domestic ties went first; then married women without children and widows, followed those who had hacked and hewed a narrow path. They all found they had a head for business. They all understood how to grasp details, because woman's work, for centuries, has been a thing of minutiae. Think of what every home woman has to have in mind daily—baking, washing, ironing, sewing, buying, nursing—trades, all of these yet every one must be well understood by the home woman. Then, beside, there are the little duties like scrubbing, dishwashing, scouring, dusting, stove-blacking, mending and a thousand oth-when our men were called to national service, they left behind them an army of skilled workwomen.

Women are skilled because they must always be ready to do the next thing. Any woman who has a thorough understanding of good housekeeping—who can do her home work well—is a success. Such women are ready to go into the world to do work. How longingly she looks back to the days when she was sheltered in her home, her employers will never know. How she keeps the home fires burning still, in spite of being away from them eight hours a day, is a surprise even to herself. Yes, "a woman's place is in the home"—but it is not her only place.

Every girl should be taught the trade of housekeeping so that she may know how to look after her own home; but what use is this trade, if she never has a home to keep? It is a melancholy fact that women have appetites; they get as hungry as men. And so the girl should be given a trade, as well as the boy. It is far more serious for girls to be left alone in the world without means for self-support, than for boys to be so stranded. Doctor Talmadge was one of the first public leaders to urge parents to teach their girls business habits. He said, "I would rather see my daughters safe in their caskets, than alone in the world without business training."

Schools now teach manual training and domestic arts to boys and girls as a matter of course. Boys take the cooking course, sometimes, and many girls are found in the classes of metal working and carpentry. The bars are down; the road is open to all. Women's life, once the dishes are washed and the house in order, is no longer a perpetual holiday. Housekeeping is easier, but life is broader, fuller and happier because we know that 100 cents make a dollar, and how to say "no" and mean it, and how to say "yes" and stick to it. We dress, now, for health and comfort, and fit our incomes to our needs, nad we are just as womanly and lovable as we ever were, even if our sphere is the same as man's.

WHAT CAUSES GAS ON THE STOMACH

It is caused by fermenting, sour, waste matter in the intestines. This old, foul matter should be thoroughly cleaned out with simple buckthorn bark, glycerine, etc., as mixed in Adler-i-ka. This acts on BOTH upper and lower bowel, removing old accumulated matter you never thought was in your system. Adler-i-ka relieves ANY CASE gas on the stomach. EXCELLENT for sour stomach and chronic constipation. Guards against appendicitis. McDermid and Jury and E. L. Payne, druggists.

COAL AND WOOD

COAL IN ALL SIZES AT LOWEST PRICES.

Just Received—a Scowload of Slabs, good percentage Hardwood.
4 feet long a cord $10.00
Cut to Stove length $12.00

PETERBOROUGH FUEL & TRANSFER CO.

134 Aylmer St. Phones 270-362

SHINGLES

A limited quantity of good quality Nos 1, 2 and 3 Cedar Shingles. Cheap for Cash. Also

SPRUCE LUMBER

One inch and 2x4 in., for sale at my saw mill, Whitlaw.

Phone 650

E. H. MANN

4d154 1w2

If You Want a Suit of Clothes

SEE ME—I have a Dozen Suits made up and if there is one you like, I will make the price suit -u.

J. L. WYATT HUNTER STREET EAST CITY

VETERAN GROCERY

53 Hunter St., East

Everything that is BEST in GROCERIES and PROVISIONS, served at Prices as low as posible, on the Cash-and-Delivery Plan.
Call, send or phone and your orders will be promptly filled and delivered.
Leave name and address and we will call every morning for your order, if desired.
Children receive as careful attention as adults. Call phone 887.

D. W. SLOANE.

WAR MEDALS FOR EX-SERVICE MEN.

Those Who Are Entitled to Receive Them—Applications Must Be Filed With Department.

During the discussion on service medals at the recent convention in Hamilton of the G.A.U.V., none of the delegates could say for sure who was entitled to this medal. The British war medal is issued to all ranks who rendered approved service overseas: that is, who proceeded from their place on enlistment across water other than the waters dividing the islands of Great Britain and the Channel islands, between August, 1914, and midnight, Nov. 11, 1918. Conducting duty and tours of instruction duty do qualify for this medal. This means that any soldier of the C. E. F. who proceeded overseas from Canada between the foregoing dates will receive this medal. It is also awarded for service in Bermuda and St. Lucia and Siberia.

Victory Medal.

The victory medal is issued to all ranks who served on the establishment of an authorized unit in a theater of war between Aug. 4, 1914, and midnight Nov. 11, 1918. Conducting duty and tours of inspection do not qualify for this medal. A person who traveled on a hospital ship during the war, as a passenger, will not receive it, but a member of the staff of a hospital ship is qualified providing the ship traveled to and from a theater of war. There has been a good deal of argument over the definition "theater of war;" therefore, for the purpose of deciding who is and who is not eligible for the medals in question the term is defined to a detail in a long memorandum in the hands of the military officials. This memorandum is the final arbiter on all disputes over any particular theater of war.

All those who consider they are entitled to one or both of these medals should get an application card from the nearest Post Office, fill it in and mail it to the Director of Records, Militia Headquarters, Ottawa.

In connection with those who served with the forces in Canada, at Niagara Falls, Welland Canal, internment camps and other places, it has not yet been decided whether anyone who enlisted in the C. E. F. will be given a medal by the Government of Canada, but it has been definitely settled who are to be issued with the 1914-15 star, the British war medal and the victory medal. It has likewise been finally determined by regulations drafted by the same power to whom the memorial plaque and scroll and the King's certificate on discharge are to be awarded.

LOTS OF FUN

WITH A BICYCLE

If you are looking for a Good, Guaranteed Wheel for Everyday Use, or for your Summer Holidays — come and see the Guaranteed Roadsters in the New

RELIABLE BICYCLE SHOP

ON CHARLOTTE STREET

Prices to suit your Purse — $60.00 Wheels for $45.00. Also Bargains in Tires, Tubes, and Accessories. Repairs done right. Baby Carriage Repairs a Specialty.

NOMINATES TAFT AS CHIEF JUSTICE

WASHINGTON, June 30 (Canadian Press).—President Harding today will send to the Senate the nomination of former President William Howard Taft to be Chief Justice of the United States Supreme Court.

This was indicated last night by the Administration leader.

The President, it is understood, will appoint Mr. Taft, with the expectation of having the nomination confirmed by the Senate before that body takes its proposed recess.

BRUTAL ASSAULT ON OSHAWA CONSTABLE.

OSHAWA, June 30.—When Lake Constable W. Culling went to investigate a complaint by two Lakeview Park ladies that a number of young men in the park were using foul language and gambling, he was suddenly attacked from the rear with some instrument which the constable could not detect. The weapon struck his hand with such violence that the third finger of the left hand was badly smashed and the fourth and fifth fingers dislocated.

Constable Culling was forced to give up the chase and hasten for medical aid, but was eventually forced to go to the hospital, where he remained for the night.

His assailants have not been identified.

Speaking of Vamps.

Mrs. Runabout—These shoes have such short vamps. Do you like the short vamps?

Her Absent-Minded Husband — Can't say that I do. I prefer the tall, willowy kind.

LEAGUE PROVING TO BE EXPENSIVE

USE OF ENGLISH AND FRENCH AND H. C. OF L BIG FACTORS.

GENEVA, Switzerland, June 30.—Obligatory use of two languages, French and English, in all its transactions, and the high cost of living at the headquarters in Geneva are given by the special committee investigating the workings of the League of Nations as an explanation of what has been considered in some quarters as the excessive cost af the organization fi. The expense for last year, as already reported, was about $4,150,000.

"There can be no doubt," says the committee's report, "that, rightly or wrongly, the League of Nations has the reputation of costing too much." The report then goes on to explain how the complexity, diversity and novelty of the work undertaken necessarily cost heavily, particularly since it is in the hands of a comparatively young institution that lacks experience.

The dual language of the League requiring translation and duplicate publication of all documents alone accounts for one- third of the entire expense, the report says, then points out that the location of the headquarters of the League in Geneva accounts for a good deal of the excessive outlay.

"Since the main purpose of the Commission of Inquiry is to suggest every form of economy", the report says, "it feels bound to point out that, at the moment, Geneva is—and so far as it is possible to foresee will re main —a city in which the cost of living is comparatively higher than in almost any city in Europe and where the rate of exchange is, at the moment of writing, the most disadvantageous for the great majoriy of states members of the League."

The report suggests that were the League headquarters located at Brussels, Fontainebleau Turin or Vienna, or almost anywhere else, an immediate economy would be effected that would be appreciated by all members of the League and particularly by those whose exchange is de preciated.

HOW IS YOUR HAY FEVER PROGRESSING?

Mixture of Red-top, Ragweed Pollen a Favorite Hypodermic Injection—Horses, Cats May Make Folk Ill.

That summer fiend, hay fever, has already claimed some victims, and ere long, many in this city will, in varying degrees of discomfort, be sneezing and choking, the while they view the world through red, tearful eyes. But hay fever is fast losing its terrors. The comparatively new treatment of inoculating the sufferer against it is making steady progress, and those who take a course of doses of a liquid manufactured from the pollen of the grasses or weeds or trees to which they are sensitive, frequently overcome their susceptibility. Red-top—that grass which to-day carries a reddish tassel of seeds—common field daisy ragwood — the plant with the bamboo-like central stem surrounded with shoots resembling asparagus tops—golden rod and scores of other weeds, plants and trees, contain in their pollen, some substance which causes hay fever in certain people. To some pollens the victims are quite immune, others affect them immediately.

Pollen Soaked in Water and Injected.

A German doctor with a Scotch name was first in the field with a pollen-made antidote for hay fever. He made his discovery some eight years ago. To-day in Toronto and all over this continent, the manufacture of hay fever dope from various pollens is proceeding apace. The process of manufacture is, roughly, to soak the pollen from any particular plant or tree in sterilized water. The resulting liquid impregnated with the injurious protein from that plant is the medicine to be administered. With a lengthy list of pollen thus treated, and ready for use, the next thing is to determine which plant or plants are causing the patient's malady. The doctor accordingly takes his scalpel, and on a carefully sterilized portion of the patient's arms, makes a series of faint scratches, so faint that they do not actually perforate the skin. He may make even twenty of these semi-abrasions. To each he then applies a separate pollen extract — thus testing the patient with twenty different pollens.

Some Wonderful Cures.

In two minutes' time a bright red spot will have appeared around the scratches inoculated with the species of weed to which the patient is susceptible, while no effect will have been made upon the other scratches. It may be one weed only that affects the sufferer, but it is frequently a combination of several. If the latter be the case, the doctor makes a mixture of the offending pollen extracts, and starting with an infinitely small dose, gives the patient a series of eight or twelve doses, increasing in intensity over a period of three or four weeks. In many cases this proves an absolute cure. Just why the proteins in these various plants should set up hay fever in different people the medical profession cannot yet determine, though some complicated theories have been advanced.

"Hay" Fever From Cats, Horses.

Strange still is the coryza, akin to hay fever, which some people suffer by being exposed to the presence of horses, or perhaps rabbits or cats. Victims to the presence of these animals are cured almost literally by that curiously prophetic old wizard formula of "taking a hair of the dog that bit them." This old superstition, uttered by a fakir long before the days of modern medicine, has in a way been verified in the light of present day science. For those so afflicted by these animals are cured by inoculation made by steeping the hair and dander from the skins of the offending animal is sterilized water and injecting hypodermically.

Cotton-wood Fluff Got the Professor.

Last summer visiting Edmonton on the tour of the Medical Association, a well-known professor at Toronto University was told by a professor friend in the college at that northern city a curious tale of hay fever. Several members of the staff had been suffering, but apparently they were not susceptible to any of the common weeds thereatbout from which solutions had been prepared. Noticing one evening the masses of cotton-wood fluff under a clump of little poplars on the campus, the professor gathered up a specimen intending to test it. Next morning he who had never been subject to hay fever, awoke with all the symptoms. A test of the cotton-wood fluff revealed it as the cause not only of the professor's illness, but that of all the other hay fever sufferers thereabout.

A Hay Fever Association.

Doctors administering hay fever anti-toxins endeavor to do so in advance of the ripening date of the particular weeds to which the patient is sensitive. And carefully noted tabulations of these ripening dates are kept. Over in the United States, where hay fever claims its victims by the tens of thousand, they have what is known as the American Hay Fever Association, a society which makes a careful collection of all data connected with the malady and which can supply information regarding localities in all the states and provinces where sufferers may go to escape the summer plague.

Hay fever inoculations frequently only render the patient immune for one year and have to be repeated next season.

BUSINESS IS BUSINESS.

BELLEVILLE, June 30.—Speaking to the three lodges of A.F. & A. M. here on St. John's day, Rev. Bro. D. C. Ramsay said:

"Business must be plain every day business in dollars and cents. The man who continually sells at or below cost is not a public benefactor, he is much more likely to become a public charge. A man must be good-headed as well as goodhearted."

FREE! MUSICAL SCHOLARSHIPS FREE!

The Greene Music Company have a very simple plan of providing a musical education to as many people, old or young, as desire to use it.

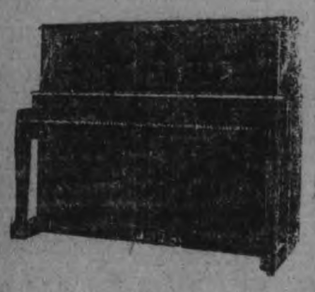

There is *no money to pay*, just a little co-operation in the working out of their plan, and the musical education is yours without a cent of outlay.

Ask about it at any of our stores.

The J. M. Greene Music Co., Ltd.

The Home of Good Music Charlotte Street.

Stores at Peterborough, Lindsay, Belleville, Kingston, Barrie

Reliable Used Cars For Sale

SPECIAL PRICES FOR THIS WEEK

No. 9—Two-ton Truck. This is in good working condition. Make us an offer. This Truck will do a lot of work.
No. 27—Ford One-ton Worm Drive Truck, thoroughly overhauled and repainted; good tires. Priced at **$575.00.** License goes with it.
No. 40—Overland Chassis, very good motor, to clear **$50.00.**
No. 41—Chevrolet Touring; thoroughly overhauled, **$400.00.**
No. 47—Ford Touring and License; good value at **$225.00.**
No. 76—Ford Touring, thoroughly overhauled; has 1921 body top and windshield brand new, also splendid tires and License, **$475.00.**
No. 79—1917 Ford Touring and License; good value, **$365.00.**
No. 82—Ford Coupe and License; newly painted and overhauled thoroughly; good at **$650.00.**
No. 88—1918 Ford Touring and License; good value at **$335.00.**
No. 89—1918 Ford Touring and License; good value at **$365.00.**
No. 96—Ford Touring and License; not the latest, but is O.K. at **$190.00.**
No. 106—1919 Ford Roadster and License; is being thoroughly overhauled to be sold at **$350.00.**
No. 107—Ford Roadster; this is a dandy, **$350.00.**
No. 109—Ford Light Delivery, now being thoroughly rebuilt to be sold at **$300.00,** complete.

We have also some new buys of Larger Cars listed with us—Owners using the Cars in meantime.

See the brand new Columbia Six that is on our Showroom Floor for Sale. A big reduction from present price. No trouble to show our Goods.

DUFFUS MOTOR SALES

Cor. Charlotte & Water Streets

PHONES: OFFICE 1760 SERVICE AND SUPPLY 1761

Branches: Norwood and Millbrook

STORE OPENS - - - 9 a.m.
CLOSES SATURDAY - 9.30 p.m.

The CRESSMAN Company Limited

A 50c Mid-day Lunch Served in Our Tea-Room from 11.30 a.m. to 2 p.m.

Starting the Month with the First of Our July Clearance Sales

STORE OPEN TO-NIGHT UNTIL 9.30 O'CLOCK

A Store, Like a Ship, Must Ride on an Even Keel

If she lists badly to one side or the other, to fore or aft, she will not weather a gale very well.

Over twenty-one years ago this business was launched, and then, as now, great care was taken to have the cargo well balanced.

We realized early that a store with too much of this and too little of that would soon capsize on the business seas.

In this store there is plenty of suitable merchandise at all prices.

The Cressman Co. Ltd.

Women's $5.50 Porch and House Dresses, $3.50

The most important question to ask about a Cotton Dress is: "Will it wash?" We do not hesitate to say: "These will." The material is gingham in plaid patterns that come in blue, pink or brown combinations. The tuxedo collars and vestees are of white organdie. Long or short sleeves; pearl button trimming. Sizes 34 to 44.

Women's and Misses' $3.50 Middies, $2.75

Regulation style, made of extra good quality twilled middy cloth. The collar and cuffs are detachable and are of navy serge, trimmed with white braid. Sizes 34 and 36.

Women's $1.95 Bathing Suits, $1.59

They are one-piece style with skirt effects. Navy blue Jersey cloth and trimmed with orange or red. Obtainable with short sleeves or sleeveless.

A Good Chance to Buy White Canvas Oxfords for $3.45 Pair

These Oxfords have Cuban heels and round or receding toes, which ever you prefer. They are wonderful value at the Saturday bargain price.

White Oxfords and Pumps, $4.35 Pair

Either are good buying at this price. They are of a fine canvas, have covered Louis heels and turned soles. White Straps can be had separately at 25c pair.

Strap Slippers at $6 Pair

We have a new shipment of White Strap Slippers that we would like you to see. Some of the straps are narrow and some are wide with two-button fastenings.

"Old Bleach" All-Linen Guest Towels, 63c Each, $1.20 Pair

Regular 75c Value

This is part of our newly-arrived shipment from Ireland. They are guest size of a notably fine grade of pure linen. Choice of hemstitched or scalloped ends.

"Old Bleach" Pure Linen Huckaback Towels, 77c Each, $1.50 Pair

REGULAR 90c VALUE

They are pure linen and grass bleached. The ends are patterned with a key border and hemstitched. The size is 18 x 30 inches.

Anderson's Dress Ginghams, 47c

These Ginghams come from the English mills of John and David Anderson, the renowned makers of gingham fabrics. Mostly plaid designs in new patterns and attractive colorings. Saturday's price will be our lowest of the year.

Special Dollar Value, All White Bath Towels, 79c Pair

They are a large size, 20 x 38 inches. The ends are hemmed and their weight is extra good. Every one who sees them consider they are splendid value at 79c a pair.

$3 and $3.25 Duchess Silk, $2.29 Yard

We are willing to sell 400 yards of this Silk at this reduced price. The width is 37 inches and the color range is made up of Copenhagen blue, old rose, mink brown, prunella, reseda green, flesh pink, cinder, sand and black. It is best to buy early when this color range is complete.

$2 Stripe Silk Shirting, $1.48 Yard

They have cream grounds and come in stripes in the following colors: Rose, purple and black. A great Silk to wash and wear.

The July "Free Service Sale" of House Furnishings Is Underway

For the last three years we have conducted a Free Service Sale in July. We will be frank and tell you why.

"Without a sale of this sort July would be a dull month. With one there is brisk selling."

It is a Sale of Mutual Benefit,

for the many Free Services enable you to avoid many disagreeable tasks. Then there are the special prices on many lines of goods. This time the prices on Floor Covering are notable. Also the special lines of chintz, net, etc.

The Meaning of Free Service

Measure, make and hang all Draperies free.
Measure, make and hang all Curtains free.
Measure, make and hang all Window Shades free.
Sew and lay all Rugs and Carpets free.
Lay all Linoleums and Oilcloths free.

Any order placed with us this month will be subject to free service at any time.

A small deposit will hold all goods until required.

$2.50 and $3.00 Filet and Nottingham Nets, $1.98
$1.50 Nottingham Nets, $1.19
$1.10 Nottingham Nets, 75c Yard
60c to 80c Marquisettes, 45c
$6.25 Drapery Velours, $4.75
$4.50 English Linen Shadow Cloth, $3.50
$2.75 and $3.50 English Chintz and Shadow Cloth, $2.25
$1.25 English and American Chintz and Cretonnes, 85c
90c American Chintz and Sateens, 55c Yard

CONGOLEUM RUGS

At prices unheard of for years. Splendid range of designs and colors. All best quality—"Gold Seal," guaranteed stock.

Size 9'	x 12'.	Regular $23.50, for	$17.85
Size 9'	x 10' 6".	Regular $20.00, for	$15.85
Size 9'	x 9'.	Regular $17.50, for	$13.85
Size 7' 6"	x 9'.	Regular $14.50, for	$11.85
Size 6'	x 9'.	Regular $12.00, for	$9.35

Also All Our Other Floor Coverings Reduced— Rugs, Linoleums, Oilcloths, Etc.

When a Man Puts His Best Foot Forward in a Pair of Our Oxfords

he knows there is no better fitted or appearing foot on the street. He is not the only one that knows it; others do, too. Many a time men have come to us and said: "I want a pair like those you sold so-and-so."

They are "Talbot" Shoes; formerly they were called "Just Wright."

Boulevard—Anzac calfskin in C and D widths, fancy perforated receding toe with the new saddle strap. Price, **$9.00.**

Brogue—Typical Brogue style with broad saddle strap toe, double strap of Anzac calfskin. Price, **$9.00.**

London—Can be had in either Anzac calfskin or Vici kid. Obtainable in B, C and D widths. A very comfortable Oxford. The calfskin is **$9.00** and the kid **$10.00.**

Women's 55c Black Lisle Hose, 29c Pair, 3 Pairs 80c

(FACTORY SECONDS)

In spite of their imperfections they are good value. In the first quality the price is 55c a pair. Nearly every one is almost as good as first quality. Knit to form without seams and obtainable in sizes 8½, 9 and 9½. Thirty dozen only.

A 19c Sale of Toilet Goods and Notions to Commence the July Clearance Sales

Cuticura Talcum 19c	Round Bath Soap ..... 3 for 19c
Cuticura Ointment 19c	Hopgood's Tar Soap .... 2 for 19c
Cuticura Soap 19c	Excelloid Tooth Brushes 19c
Colgate's Tar Soap 19c	Hair Brushes 19c
Mentholatum, in jars 19c	Kewpie Tooth Brushes 19c
Mentholatum, in tubes 19c	Judd's Glycerine Soap.. 3 for 19c
Peroxide Facial Soap 19c	Flexible Nail Files 19c
Violet Talcum Powder.. 2 for 19c	Special Toilet Paper .... 4 for 19c
Parma Violet Perfume, bottle 19c	Panshine ..... 2 for 19c
	Silk Hair Nets ..... 6 for 19c
Palm Olive Lip Rouge 19c	Hat-Brite, to make the straw hat new 19c
Thyol Tooth Paste 19c	Fancy Frilled Elastic, 1¼ inches wide, yard 19c
Parma Violet Glycerine Soap ..... 3 for 19c	Sleeve Protectors, pair 19c
Old Homestead Soap.... 3 for 19c	

IN THE

Bargain Annex

Registered

SATURDAY

25c White Cotton, 15c Yard

We offer 600 yards at this price. It is a yard wide and is pure white. A suitable weight, strength and finish for women's and children's wear. This is the lowest price of the year for an all-day sale of this quality.

No 'Phone or C.O.D. Orders

Saturday Sale of Dress Voiles All-White and Novelty Colored Patterns 39c a Yard

Many a charming dress will be made from these materials and the expense will not be great. If we paid any attention to their cost the price would be much higher.

All are this season's. There is all-white and light, medium and dark colors in attractive patterns. The widths are 36 to 38 inches.

Full Bleach Table Damask, 69c Yard

THE LOWEST PRICE OF THE YEAR

It is unusual to offer this quality at such a price, but we are doing many unusual things these days in the way of lowering prices.

The width is 58 inches, and it can be had in such desirable patterns as polka dot, rose and fleur de lis.

Women's Summer Undervests, 33c 3 for 95c

About sixty dozen. Dainty lace-trimmed styles with or without sleeves. Most of them are 'Harvey" and "Shaw" knit and all have a lisle finish. No better underwear price will be quoted this season.

Values of Unusual Interest to Annex Buyers

Women's White Underskirts, embroidery flounce, 79c.

Women's $1.50 Fine White Night Gowns, $1.19.

Children's White Cotton Drawers 37c.

Boys' Long Sleeve Jerseys, 43c.

Former 75c value Huckaback Towels, 39c pair.

Yard-wide Striped Cambric Shirtings, 33c yard.

Hespeler Grey Graniteware, $1.00 values, 77c.

Yard-wide Curtain Scrims, 19c yard.

30c Extra Heavy Factory Cotton, 19c yard.

Standard quality Canadian Awning Ducks, 45c yard.

"Peggy" Chambrays, 32 inches wide, 29c yard.

Odd lines Women's Black and Brown Hose, 19c pair.

Not Even One Hat Escaped Us in the Mark-Down of Our Millinery

You can take any of them away for less than regular, and there are many that are well worth taking away, even at their regular prices.

We are not featuring any particular line—we are making general reductions. Out of the entire assortment there will surely be something suitable in price, color and shape.

Our First July Shipment

"Sub-Standard" Venus Silk Hose, $1.19 Pair, 2 Pairs for $2.30

More and more women are coming to know the great value of these Sub-standard Stockings. In first quality they sell at $2.00 a pair. These are not seconds, yet they sell at $1.19 a pair. Whatever it is that is wrong with them, and it is not very much, does not make 81c difference in their worth.

You have choice of both hemmed and ribbed tops and black, navy, brown and grey. There will be a better selection of sizes at 9 o'clock than later on.

—Street Floor, Left Arcade Entrance.

HAPPENINGS IN KEENE

KEENE, June 29. — What might have been a very serious accident happened to Mr. Arthur McIntyre last Friday afternoon, when, while babbiting an engine the metal blew out, badly burning him about the face and eyes. He is recovering nicely from his injuries.

Writing For Entrance.

An Entrance class of 40 pupils are writing in Keene this week. Prof. Lees, of Peterborough, is presiding.

Erecting Grand Stand.

The Agricultural Society and baseball team are erecting a grand stand on the south side of the Fair grounds. When completed it is expected to have a seating capacity of five hundred.

Hiawatha Picnic.

The annual Hiawatha picnic will be held at Willow Park, Hiawatha, on July 1st, for which a splendid day of sports of all kinds are being prepared.

Report of S. S. No. 11.

List of students who passed their recent examinations:

Sr. IV—Fred Simpson.

Jr. IV — Violet Crowe, Laura Cowie, George Coward, Irene Cowie.

Sr. III—Flossie Howard, Clifford Coward.

Jr. III — Gertrude Cowie, Olive Simpson, Laura Cowie.

Sr. II—Muriel Thomson, Mildred Cowie, George Cowie, Velma Crowe, Hilda Cowie, Hazel Cowie.

Jr. I—Billy Howard, Verta Crowe, Ralph Loukes.

Sr. Pr.—Marguerite Cowie, George Paudash.

Social and Personal.

Mr. William Wellman was in Peterborough Tuesday on business.

Miss Lila Gainor is visiting friends in Norwood.

Mr. William Wedlock and sons, Irwin, John and Thomas, spent Tuesday at the home of Mr. and Mrs. W. R. Wedlock.

Mr. Archie Bryce, of Toronto, is visiting at the home of his grandfather, Mr. Archibald Bryce.

Mr. and Mrs. Charles Ellis, Mr. and Mrs. Vernon Ellis, and Miss Stella Ellis, motored to Wooler on Saturday and spent the week end with friends.

Mrs. (Rev.) Money and sons have returned from a visit with friends at Rawdon.

Quite a number from this village and vicinity attended the Chautauqua at Peterborough Friday and Saturday.

Mrs. James Churchill and little daughter, June, are visiting Mrs. Churchill's parents, Mr. and Mrs. William Kempt.

Mr. and rMs. Clifton Lower, who spent the past six weeks at the home of Mr. and Mrs. Henry McLachlan have returned to thier home at Marion, Ohio.

Miss Edith Edwards of Ottawa, is a guest of her cousins, the Misses Shearer.

Mrs. Henry Lane, who has been visiting her sister, Mrs. William Nelson, has returned to her home at Lakefield.

The strawberry social given by the Sixth Line Sunday school at the home of Mr. Adam Pimmott's last Friday night was a splendid success in every way.

Mr. William Fletcher was in Norwood Monday on business.

Miss Hazel Sherrett, of Ottawa, spent the week end at the home of Mrs. William Nelson.

L.O.L. 494 will hold a special meeting in thier lodge rooms on Thursday evening of this week.

Quite a number from Keene and vicinity attended the Oddfellows' decoration day ceremonies at Peterborough on Sunday.

Mr. Robert McCamus was in Chemong a few days this week on business.

Mr. Joseph Gibson of Toronto, spent Tuesday at the home of his brother-in-law, Mr. W. R. Wedlock.

POTATO SPRAYING

Spray before late blight appears. Once blight has appeared spraying is of no value. Sraying once is almost as useless as not spraying at all.

Spray five times, commencing the middle of July; repeat end of July, middle of August, end of August and middle of September.

Spray before rainy periods; once the spray mixture has thoroughly dried on the leaves it will not wash off.

Spray from the tops down and from below up. Use good pressure, cover the whole plant. Half spraying will not pay; don't waste your time and money proving it; the experimental farms have already proved it.

Spraying pays a dividend every year. It increases the yield. It prevents storage rot. Late blight reduced the crop on the average during a five year period by 130 1-2 bushels per acre. Late blight caused a loss of 21.3 per cent. of the crop from digging time to the following April. You may—the country cannot afford to do without spraying. Do your duty.

Don't try spraying your potatoes with lime sulphur; it is worse than useless.

Home made bordeaux beats factory made Bordeaux.

The standard bordeaux mixture is made by using four pounds to six pounds bluestone, four pounds lime, to 40 imperial gallons of water. (To control the potato beetle, add to each 40 gallons of bordeaux mixture eight ounces of Paris green and one and a half pounds arsenate of lead paste.) Ask for directions how to prepare bordeaux mixture.

Hand-spraying an acre (four applications) costs from $3 to $4 per acre; spraying with one-cylinder pump costs $3.50 per acre; while spraying with a two cylinder horse pump costs $6.50 per acre. The best sprayer to use is the one that gives rigid construction and lacks unnecessary complications.

TURNBULL'S | Phone 1650 | Store Hours: 8.30 to 5.30 Daily, Saturdays 8.30 to 9.30. | Phone 1650 | TURNBULL'S

Saturday is the Last Day of Our Great White Event

2 Extra Large Specials from the Dress Goods Department for One Day

An Unusual Bargain in All-Wool Serge 40 in. Wide, Saturday 97c Yard

There are five pieces only of this splendid material, which is woven in a fine twill from well-tisted yarns. The hard surface finish gives it a wearing quality hard to surpass, and for skirts, dresses, boys' suits it is the ideal material. The colors shown are grey, brown, Copen, navy and black. Note the width, which is 40 inches, and the price for Saturday is 97c

Novelty Plaids, 36 Inches Wide, For 97c Yard

A Novelty Plaid material specially adapted to the making of sport skirts. The patterns are small plaid effects in colors of brown and sand, garnet and sand and blue and sand. A great many have had skirts made from these materials and they are exceedingly good looking. The width is 36 inches. Special for Saturday, yard 97c

500 Yards of Queen Bee Suiting, a Special Purchase, a Material Purposely for Summer Suits, Etc.

A good heavy weight made from stout cotton yarns, which are skein dyed and the colors are absolutely fast. It is the best washing material to be had for boys' summer suits, children's dresses, women's house dresses, etc., where they are continually being wahed. The color schemes are very pretty and neat, being shown in stripes and checks of greys, blues and reds. This was a special purchase at a reduced price, therefore, the wonderful value at a very moderate price. 27 inches wide. Regular 40c yard. Saturday at, yard 25c

See Window Display.

Plain Colored Chambrays, Saturday 15c Yard

Colors are pink, mauve, light blue, fawn, Nile and saze. A very good weight for summer wear. It is a firmly woven quality and the colors are absolutely fast; they will not fade when washed.

we advise early shopping. For one day only, Saturday, at, yard 15c

Economy Basement

AMERICAN CUT GLASS

We have a splendid assortment of fine American Cut Glass in pieces such as Mayonnaise Pitchers, Bon-Bons, Vases, Butter Tubs, Spoon Trays, Celery Trays and Pickle Dishes. Very daintily cut in daisy designs. Two-Day Sale, each $2.00

LEMONADE PITCHERS

Dainty Clear Glass Lemonade Pitchers with cover in dainty daisy cuttings. Two-Day Sale, each $2.69

50-PIECE DINNER SETS

3 only 50-Piece Dinner Sets. They are of fine semi-porcelain with very pretty design in colors of blue and rose. Two-Day Sale, per set $24.75

GALVANIZED WASH TUBS

Large size, perfect with wooden handles. Two Day Sale, each $1.29

ALUMINUM MUFFIN TINS

8-cup size, "Well-Worth" aluminum, guaranteed. Two-Day Sale $1.19

STONEWARE BUTTER OR EGG CROCKS

Very strong Stoneware Crocks. Suitable for packing either eggs or butter. 3-gallon size with tin of water glass for packing eggs. Two-Day Sale—

With Cover and Water Class $1.69
Without Cover and Water Glass $1.19

GRANITEWARE

Second quality of granite in Double Roasters and Tea Kettles. Serviceable for cottage wear. Two-Day Sale, each 69c

GRANITE TEAPOTS

Second quality, 1½-quart size. Two-Day Sale, each 39c

SET OF MILK PITCHERS

Strong serviceable Milk Pitchers in three different sizes—1 pint, 1½ pints, 1 quart—with conventional rose design. Regular $1.95 set. Two-day special .....set of 3 for $1.49

WATER GLASSES

Serviceable Water Glasses, suitable for kitchen or cottage use. Two-Day Sale .....6 for 49c

Neckwear Dept.

Lace-edged White Organdie Fichus, with Mercerized dot.. .....$2.35 each
Lace-edged White Organdie Voile Fichus .....$2.25 each
Eyelet Organdie Collars, in Paris shade and Tuxedo style
Paris shade Organdie Collars, with coloured Embroidered corner and Guipure Lace edge .....$1.50 each
Eyelet Embroidery Collars and Cuffs, Embroidered in Henna and Tuxedo style ....$1.65 set
White Eyelet Embroidery Collars, in Tuxedo styles 90c
Tucked Organdie Collars, tuxedo styles, each $1.25
Fancy Knit Silk Scarfs, in orchid and rose, extra wide $4.50
Plain Silk Scarfs in orchid, white or sea green, each $2.50

Children's Cotton Parasols 65c

In colors of pink, fawn or white. Saturday 65c

Taffeta Ribbon, 25c Yard

For children's hair ribbons, sashes, etc. Plain colors, white, pink, sky and cardinal. The width is 5 inches. On Sale Saturday, yard 25c

Candy Special For Saturday

200 LBS. OF BURNT ALMONDS, REG. $1.00 LB., FOR 50c LB.

Just received this shipment of Burnt Almonds coated with a rich high-grade chocolate. Only the best almonds used. These sell regular at $1.00 lb. Holiday special, Thursday and Saturday, at, lb. ...50c

Toilet Department

Armand's Cold Cream Talc, box 35c
Armand's Cold Cream Face Powder, box $1.00
Melba Rose Toilet Water ..$1.50
Lilac Toilet Water $1.50
Piney Wood Toilet Water..$1.75
Melba Bouquet Toilet Water $1.50
Melba LoveMe Satchet, oz. $1.50
Djer Kiss Sachet, oz. $1.50
Powder Puffs ....15c, 18c and 25c
Dolly Varden Chamois, each 20c
Turkish Face Cloths, each, 15c, 25c and 35c
Violet and Rose Talc...3 for 25c
Palmolive Soap .....4 for 29c
Castile Soap..2 large bars for 25c
Rose Geranium, regular 2 for 25c .....2 for 19c

WHY DRINK CITY WATER? IT IS IMPURE

Quench your thirst at our Soda Fountain. Our Crush Drinks will do it—Lime Crush, Lemon Crush, Orange Crush.

All flavors in Sodas, Syrup and Fruit.

REG. 50c NAINSOOK, 33c YARD

Excellent quality for ladies' lingerie. 36 inches wide Saturday, yard, 33c

Ladies' Cotton Hose (Seconds) Reg. 65c pair for 47c pair

These may be had in grey and brown or black. They are a splendid grade and should cause some rush selling on Saturday. Regular 65c pair. Saturday, pair 47c

Ladies' Pure Thread Silk Hose 98c pair

A very good quality of Pure Thread Silk Hose. They have a deep lisle garter top and lisle foot with double heel and toe. These are specially priced for Saturday—one day only—and come in black only. Saturday, pair 98c

Saturday is the Last Day of Our Towel and Towelling Sale

Note the Remarkable Savings

Staple Dept. North Isle, Main Floor

TOWELS AND TOWELLING
that are really remarkably low in price for such high quality.

WHITE TWILL TOWELLING
With red border; strong and durable. 16 inches wide. Regular 35c, for, yard 27c

HUCKABACK TOWELLING
With border. Good serviceable quality. 16 inches wide. Regular 39c, for, yard 27c

HUCKABACK TOWELLING
Extra good quality Towelling. 23 inches wide. Regular 50c, for, yard 39c

CRASH TOWELLING
Pure linen with red border; good heavy thread. Splendidly adapted for kitchen use. 18 inches wide. Yard, 59c

CREPE TOWELLING
A good strong cotton thread woven into a crepe effect. White or cream with red border. 17 inches wide. Regular 25c, for 15c

GLASS TOWELLING
With red check. A good quality for general use. Regular 25c, for, yard 15c

TURKISH TOWELLING
Heavy English make with colored stripe. This is one of the best values in Turkish Towelling on the market. Regular 40c value, for, yard 23c

WHITE BATH TOWELS
Large size, good weight and heavy nap. Very absorbent. Pair 79c

COTTON HUCK TOWELS
Size 15 x 30. A good hand Towel that is hemmed on both ends. Special for Wednesday, each 19c

STRIPED BATH TOWELS
Size 18 x 36. Thick and absorbent. Cream with brown stripe. Regular 65c each .....2 for 69c

STRIPED BATH TOWELS
A good quality in smaller size. Fringed ends. Good washing colors. Regular 45c each, for .....2 for 45c

HUCK TOWELS
Heavy weight and hemmed ends. Size 18 x 32. Regular 45c each, for, each 33c

HEMSTITCHED HUCK TOWELS
Fancy figured Towels, all-white with pretty broche designs. Large size. Very fine quality huckaback. Regular $1.00 each, for, each 69c

HEAVY BATH TOWELS
Extra large size. Linen and cotton heavy nap. Fawn and red stripe. Hemmed ends. Size 26 x 45. Regular $2.00 each, for, each $1.49

Toy Section

Boys' Coasting Wagons

Specially priced for the boys. Five sizes to choose from—send your boy to select his. Strongly made—all joints and sections bolted together, heavy artillery spoke wheels. Note prices—

Regular $11.00. Special price $9.49
Regular $9.75. Special price $8.59
Regular $8.50. Special price $6.98
Regular $7.75. Special price $6.29
Regular $6.75. Special price $5.39

This Store will be Closed All Day Friday, it being Dominion Day. Will be Open until 9.30 To-night

THE J.C. Turnbull CO. LTD

SODA FOUNTAIN SPECIAL for SATURDAY
Cantaloup Sundae
Chautaqua Sundae

RANEY ADVISES TO LIFT PRICES BY ORGANIZING

SAYS FARMERS MUST AND HAVE THE RIGHT TO ORGANIZE TO MAINTAIN PRICES, AND THUS WAGES.

SAYS FARM PRODUCE IS THIRD OF 1920 PRICE

(Special Despatch to The Examiner)

MOUNT FOREST, June 30.—The Hon. W. E. Raney, Attorney-General, told the farmers assembled at the U.F.O. picnic here that the farmers had a right to organise to maintain prices. A year ago to-day the prices, he said, were very high, and to-day they are low. The price of things that the farmer has to sell is only one-third of what it was one year ago, and the price of the things that he had to buy was not much lower.

"It is organisation and organisation we want to keep up the wages. We want the farmers to have an organisation. We want to keep up the wages. We want the farmr to have an organisation, and along with the farmers we want their wives to make an organisation and educate the young farmers.

"We must keep the wages up to do this. We must have an organisation. The farmers are not specially organised. To-day you are called together—to-morrow you will be scattered about, and when you think of to-day, just remember, every one of you, to do some work, no matter what kind of work it is you are doing, to help organise a U. F. O.

CROP REPORT

Following is a brief synopsis of telegraphic reports of crop conditions in Canada, furnished by Bank of Montreal branch managers from every province in the Dominion.

Prairie Provinces

Edmonton District — Conditions very favorable, sufficient moisture and no damage of any kind reported Calgary District—Crop making excellent progress. Considerable danger from grass hoppers in some parts, but these are being combatted. Lethbridge District—Conditions excellent south and east "on Stirling "Weyburn Line". Elsewhere rain needed. Damage by cutworms at Lomond, Retlaw, Bow Island and Fore most. Unfavorable report from Retlaw and Sundial. Regina District—All grains making strong growth under ideal conditions. Grass-hoppers in south, but no damage and precautions taken. Saskatoon District—Wheat uniformly good. All grains growing rapidly with indication heavy wheat and oat crop. Winnipeg District—Conditions continue excellent. Generous rains and prospects good.

Province of Quebec.

Reports generally indicate that while recent rains have greatly improved growing crops, more moisture is badly needed. Hay prospects poor. Indications pointing to a fifty per cent. crop. Grass pasture sorely in need of rain. Fruit prospects only fair.

Province of Ontario

Weather conditions this month have been very favorable to growing crops, which, as a whole will have made excellent progress and the general outlook is most favorable. Recent rains have been very beneficial. Fall wheat is headed out in some districts, average crop expected. Other grains satisfactory. Roots of all kinds doing well. Small fruits plentiful. Other fruits promise good yield. Hay is light in places but fair yield is assured. Cutting now in operation. Tobacco growing conditions excellent.

Maritime Provinces

Lack of rain has retarded crops in all districts and rain is needed in practically all sections. Hay is expected to be light. Fruit prospects continue fairly favorable. In Prince Edward Island general conditions are good. A fair hay crop is expected. Grass pasture improving owing to recent rain.

Province of British Columbia

Weather continues favorable with heavy rains more or less general. Field crops very satisfactory. Hay particularly heavy in all districts. Roots progressing favorably. With acreage below average eighty per cent. yield predicted. Tomatoes and vegetables looking well. Tree fruits are passing through heavy June drop but reports from Okanagan estimate apples and pears will equal crop of 1919. Stone fruits not as heavy as early set indicated. Berries abundant. Cherries below average. Pasturage excellent.

PROMOTIONS OF S. S. NO 3, SMITH.

In order of merit:

Jr. IV. to Sr. IV.—Honours, Viola Stalker, Hazel Hunter. Pass, Helen Milburn, Dorothy Hetherington.

Sr. III. to Jr. IV.—Honours, Clifford Turnbull, Isabel Anderson, Allan Edmison, Evelyn Darling. Pass, Grace Darling, Rupert Woods, Virda Hetherington (recommended).

Jr. III. to Sr. III.—Honours, Will Scott. Pass, Eddie Bulmer.

Sr. II. to Jr. III.—Honours, Will Milburn, Pauline Hetherington, and James Darling. Pass, Lester Turnbull, Gladys Blewett, Albert Bulmer, Harold Milburn.

Sr. I. to Jr. II.—Honours, Noreen Turnbull, Kenneth Darling. Pass, Olga Sanderson, Alma Bulmer, Mae

"Listen, Bob, don't travel!

Use Long Distance. You can reach practically every customer at Station-to-Station rates. We are doubling sales in some districts that way. The telephone manager will arrange the calls for you."

Ask for our booklet, "A Few Ways to Speed Up Business"

THE BELL TELEPHONE COMPANY OF CANADA

HEAVY DAMAGE BY HAIL IN FEW DAYS IN SASKATCHEWAN

REGINA, June 30. — (Canadian Press.)—Local hail insurance officers have received claims during the past few days from nine districts, mostly in the south-western part of the province. The claims have been filed from Jasmin, Perdue, Swift Current, Griffin Young, Seamans, Yorkton, Asquib and Lemsford. Farmers in these districts claim their crops have been damaged anywhere from 50 to 75 per cent. by hail in the past few days.

EXCHANGE PAY IN ENGLISH MONEY AT PAR AS PREVIOUSLY

OTTAWA, Ont., June 30.—(Canadian Press.) — Militia Department will still continue to exchange at par, pay and allowances received by soldiers in English currency, although conditions surrounding the privilege have been made much more stringent. It was considered that it would have been unfair to soldiers who might still be paid in English money to cancel the privilege, Sir Henry Drayton, Minister of Finance, said.

BED BUG POISON

There are dozens of preparations recommended to destroy bed bugs. But the preparation that gives the will soon wipe out the pest. It is composed of Corrosive Sublimate, methyl-hydrate, and carbolic acid, and as it is very poisonous it should be kept out of the reach of children.

Post's Bed Bug Poison is sold at Lynch's Drug Store, 168 Hunter St.

6d-21-23-28-30-5-7

TERMS AMERICA THE HAPPY HUNTING GROUND FOR DIVORCE IN DEBATE.

LONDON, June 30.—America was described as "the happy hunting ground of divorce" and "the home of divorces," by the Rev. A. V. Magee, vicar of St. Mark's Church, London, during a discussion by the London Diocesan Conference just ended. A resolution was adopted pledging the conference "to adhere to the principle of the indissolubility of Christian marriage."

The Rev. Mr. Magee denounced Lord Buckmaster's bill in Parliament for divorce reform, saying it could adequately be described in two titles, "Divorce While You Wait" and "Marriage on Trial For Six Months."

An amendment to the resolution tha the conference should pledge itself to adhere "to the teaching of Jesus Christ concerning marriage" was lost.

A lot of misguided individuals are trying to close up the race tracks by winning all the bookmakers' money.

Trouble hates a man who is always smiling.

WHAT TO DO ON THE HOLIDAY

There is no dearth of attractions for Dominion Day in Peterborough, in spite of the fact that there is no attraction scheduled for the Exhibition Grounds as there has generally been in the past. It should not be hard for citizens to decide what to do to-morrow—undoubtedly most of them have already figured on how they will spend the Dominion's brthday.

There are many citizens who will want to get away from the city, and the trains to-day and to-morrow morning will carry hundreds to spend the holiday, and likely the week-end, with friends or relatives out of town.

Those fortunate ones who have summer cottages at the Lakes will, it is a safe bet, fill them on Dominion Day, if at all possible, and there will be many camping parties down the river, at Rice Lake, and up the Lakes, availing themselves of the brief respite from the humdrum of everyday life.

Excursion to Stoney Lake.

An excursion to Stoney Lake will leave George Street Wharf at eight o'clock, and it is expected that the Stoney Lake will be crowded to capacity. Meals will be served on board, there will be a refreshment booth, and music for dancing. This is a popular trip that never grows old, and there will be many families avail themselves of this pleasant way of spending the holiday.

Holy Name Society Picnic.

Probably St. Peter's Holy Name Society annual picnic at T.A.S. Park will attract more people than any other single event on 1st July. The picnic has always been largely attended, and it is not expected that it will fall down in the matter of attendance this year. Beginning at 10 a.m., boats will leave the Street Railway Wharf. A fine programme of sports, music, and dancing has been arranged, and everythng is set for a bumper crowd.

Motor Trips.

Those who want to get out in the open to-morrow, but do not want to go near the water, will motor far afield. Burners of "gas" will take their families or friends and go for a merry spin far away over country roads, stopping at some quiet nook for their basket luncheon, or as guests at one of the many country hostels where good cooking is the rule.

Peterborough should contribute a good many to the motorists who will roll up the dust on Hon. Biggs' roads to-morrow.

Big Baseball Bill.

Baseball fans can all tell you how they will spend Dominion Day. Two good ball games are scheduled for Riverside Park to-morrow. Cobourg will play Peterborough at 10 a.m., and Toronto Hillcrests, Peterborough's old contenders, will meet the locals again in the afternoon.

Crowded stands and packed grounds will contain that section of the city who will back a ball game against any counter-attraction.

The Moving Picture Houses.

Attractive bills are at each of the local movie houses to-morrow, and the cool interior of the theatres should attract a large number of people who want to spend an afternoon or evening, but do not want to go to a lot of bother to be amused or entertained.

MAJORITY SLUMPS FROM OVER 70 TO 18.

Further Reverses for Meighen will Mean Early Election.

OTTAWA, June 30. — The Union Government came into power in 1917 Tennessee. This will be brought to 71. To-day the standing of the parties in the House is as follows:

Government, 124; Liberals, 83; Progressives, 17; Independents, 6; Vacancies, 5. The Opposition totals 106. The Government's majority is therefore only 18, with five bye-elections to be held. A loss in any one with the very substantial majority of a reduction of two in the government's majority. It will be evident, therefore, in view especially of the very considerable number of sick men in the government ranks that a of these, but Maple Creek will mean sult in connection with any number of the contracts pending will conceivably force an early general election.

MEIGHEN GOING TO FRANCE ON SUNDAY

TO TAKE PART IN UNVEILING OF GREAT WAR CROSS.

LONDON, June 30. — Canadian Press. Premier Meighen has accepted the invitation of the Imperial War Graves Commission to go to France during the week end and take part on Sunday in ceremonies in connection with the unveiling of the great War Cross erected in one of the Vimy cemeteries, near Arras, in memory of many Canadians who fell in the fighting there during April, 1917.

LABOR BILL HIGH ON SOME FARMS.

Intensive Farming Calls For Plenty of Help — Farmer Must Be Alert to Hold Down Expenses.

In the great majority of agricultural undertakings, labor is the costly or money-consuming factor. The more intensive the work in production of food crops the greater the expenditure of labor expenditures, then all well and good; expend all labor within reason, or whatever the selling price of the product warrants. However, special conditions that justify heavy labor expenditures are usually confined to districts where there is an unlimited market for luxury food crops. But the ordinary food crops, that are most commonly grown in farm practice have not a selling value sufficiently high to permit of a labor expenditure equal to more than 50 per cent. of the selling price of the product. With selling prices for food products too frequently on the decline, with labor charges and general overhead charges comparatively steady, the prospect of profit is not always encouraging. Where selling prices vary as much as 600 per cent. in one year, for certain commodities, those who are forced to sell at the lower level are not likely to receive sufficient for their produce to pay the labor bill.

With little or no control on the price at which a food product must sell from the farm, the adjustment of the labor cost of operation is apparently the most likely way to obtain relief. The intelligent use of crop rotations in farm practice, more extensive use of properly developed meadows and pastures, more grazing by live stock, more extensive use of farm machinery, proper use of every field, fewer and larger fields and permanent crops where possible, are some of the ways that will lead to reduction in labor costs.

BYNG UNVEILS WAR MEMORIAL

HAS BEEN INVITED TO NIAGARA-ON-THE-LAKE, WHERE CLOCK TOWER TO BE ERECTED.

NIAGARA-ON-THE-LAKE, Ont., June 30.—(Special Despatch to The Examiner). — Lord Byng, the new Governor-General of Canada, will unveil the memorial clock tower now being erected here opposite the historic town hall in memory of the Niagara men who fought and fell in the world war. Mayor Musson said last night an invitation had been sent to Lord Byng to come to Niagara during his visit to Toronto to open the Exposition.

The memorial clock will be finished long before that time, it is expected. It will stand 32 feet high and will be an exact replica of the celebrated Campanile of Venice, one of the world's art treasures.

The clock, which was made in England, is now on its way here. The dial will be four feet wide, and in striking the clock will connect with the bell in the Town Hall tower, which has rung for nearly a century. At night the clock will be illuminated.

The clock tower base is of Queenston stone, the brickwork of tapestry brick.

The names of Niagara soldiers who served in the war, as well as the heroes who fell, will be engraved on the clock tower.

It is the first clock tower to be erected in Canada, and is costing about $10,000.

MISGIVINGS AS TO U.S. TARIFF

SIR HENRY DRAYTON, THOUGH, SAYS "THERE IS A WAY OUT".

(Special Despatch to The Examiner)

OTTAWA, Ont., June 30.—Official Ottawa views with considerable misgiving the new permanent United States tariff bill, an outline of which has been made public to-day. Until, however, the Minister of Finance and his experts have had an opportunity for a thorough analysis of the measure no official staement as to proposals for the overcoming of the disabilities to Canadian trade which will result will be forthcoming. While admitting that the effect on Canadian trade might be far-reaching, Sir Henry Drayton expresses the hope that "there is a way out.'

Canadian products most seriously affected, include wheat and wheat products, cattle of all kinds and foodstuffs generally. While it is admitted that the imposition of a 25 per cent. duty per bushel on wheat will have a serious effect on the marketing of Canadan grain the effect on the live stock industry will, it is believed, be the most serious. In years gone by Canada exported many cattle to Great Britain. Specially equipped vessels were provided for the purpose and special business arrangements made. But with the opening of the American market, Canadian cattle under the Underwood tariff, all the machinery was scrapped. The new tariff means that it must again be revived painstakingly under conditions of finance which at present render business with the United Kingdom very difficult indeed.

Some idea of the effect of the new tariff may be gained from export statistics for the past three years. During the year 1919 total grains, flour and kindred produces exported from Canada was as follows: To the United Kingdom 160,700,000 dollars; to the United States 9,000,000; to other countries, 63,000,000. For 1920 to the United Kingdom 212,000,000; to the United States 25,000,000; to other countries 88,000,000.

1921 (fiscal year) United Kingdom 125,000,000, United States 112,000,000, other countries 10,000,000. Total exports of living animals were as follows: 1919, to the United Kingdom, one million dollars, to United States 33 million dollars, to other countries $437,000.

1920 to United Kingdom, $107,000, to United States $47,000,000, to other countries two millions.

1921 to United Kingdom $34,000; to United States $25,000,000; to other countries $400,000.

It will be seen that since the war conditions ceased, the United States has become more and more Canada's chief field for export of these products. Difficulty of financing in Europe will add to the problem now presented through the United States' tariffs. As a matter of fact in the past the United States could afford to purchase heavily from Canada for export purposes. Now, however, that export markets have been restricted, it does not pay the United States to add to her own exportable surplus.

It is staed there that the duties imposed under the Young bill prejudically affected Canadian export to the United States approximating 160,000,000. The new duties will not only have an adverse effect on Canadian trade, but also upon the exchange situation, although one of the chief articles of Canadian export, namely lumber, is not affected. It is, however, to be noted that the value of imports from the United States is steadily decreasing. For the two months ending May 1920, Canadian imports from the United Staes totalled 133,000,000 dollars. For the same two months this year they only totalled $89,000,000.

Any suggested solution of the disabilities imposed by the new tariff will depend largely on the political tenets held by those who make the suggestions.

The Government holds that the moral of the whole thing is that it does not pay for any country to place the marketing of its produce on the hands of its chief industrial competitor.

Liberals and Progressives on the other hand may claim that the situation has to some extent been provoked by Canada's rejection of reciprocity. In this connection the bill provides that the President may at any time enter into reciprocity negotiations with any country.

BANK CLEARINGS FOR THE WEEK

Clearings for week ending June 30, 1921, $811,925.

Same week last month, $766,728.

Same week last year, $900,824.

Same week 2 years ago, $640,197.

Clearings for month of June, 1921, $3,686,253.

Clearings for June, 1920, $4,531,024.

Clearings for June, 1919, $3,287,961.

ENGLISH REVIEW TO TOUR CANADA.

Theatrical Deal Closed By Trans-Canada Theatres, Ltd.

LONDON, June 30.—The biggest deal in the history of London's theatrical industry was completed yesterday, when George F. Driscoll vice-president and general manager of TransCanada Theatres, Ltd., Montreal, signed a contract with Albert De Courville, guaranteeing him minimum receipts of half a million dollars on a fifty-four week tal-Canadian tour with the pick of his cast.

Mr. De Courville has been a prominent producer here for the past tweve years, having concentrated upon revues and big successes, such as "Zig Zag", "Whirlygig" "Joy Bells" and the forty-six thousand pound production of "Razzle-Dazzle at Drury Lane.

Mr. De Courville proposes to create a new entertainment to be entitled "The First Revue", by grouping all the best features of his entire list of thirty productions.

He will arrive personally at Quebec on October 10th with his famous beauty chorus and probably Harry Tate, Shirley Kellog and other picked stars. He will open his season in Quebec City and then make his first appearance in Montreal.

STRIKE TIES UP CONSTRUCTION.

QUEBEC, June 30. Canadian Press. The members of the National Union of Laborers went on strike today, completely tieing up construction work in the city.

Mid-Summer Clearing Sale
of
CHILDREN'S STRAW HATS

We have divided our Hats in two groups, namely:

$1.75 to $3.00 Hats for $1.25
$3.25 to $4.45 Hatsfor $2.25

As these are the best values ever shown in the city, mothers should avail themselves of the chance to outfit the children's heads. All new goods.

W. E. LECH
Headquarters for Misses' and Childrens' Wear
366 George Street, 3rd Door from Simcoe St

A Car in which Quality is never Sacrificed for price—a car that, whether it be a trip of 5 or 500 miles you have the assurance of getting there without trouble.

THE "REO" IS
The Gold Standard of Values
Let us demonstrate its qualiies. Four Models.
Moore's Garage
Cor. HUNTER & QUEEN STS
Phones: Day 125; Night 1825J

Repairing Leaks

so that they will not occur again is a Specialty with us. Our Service is Prompt, and we cause you as little inconvenience as possible.

Telephone us in the emergency and let us prove to you how efficient we are.

ARCHIBALD & RICHMOND
PLUMBERS · STEAM AND HOT WATER FITTERS
RESIDENCE · PHONES Nº 1646W-1077W · BUSINESS · PHONE Nº 1149 J
389 WATER STREET

SUMMER MUSIC
USED PHONOGRAPHS
AT BARGAIN PRICES

VICTOR VI.

BRUNSWICK 12

BRUNSWICK 7

The Summer Days seem to create an especial demand for Music everywhere—in the woodland and summer resorts, as well as in the city homes; on the lakes and river abodes, as well as in the gardens and glens; in the wonderful dawns, as well as in the long twilights.

A PHONOGRAPH will fulfil your longing for Music in the open-air, in the cool hills and beaches, where so much mirth and gladness is heard.

To make it easy to have Music at a trifling cost, we have arranged a

SUMMER SALE
—of—
USED PHONOGRAPHS

and are offering the following Attractive Instruments at Bargain Prices:

STYLE VI. VICTOR—Table size **$48.00**
Original Price $57.50. SALE PRICE .....

MELODIE SONORA—Table size **$75.00**
Original Price $95.00. SALE PRICE .....

STYLE IX. VICTOR AND CABINET **$120.00**
Complete for .....

NO. 12 BRUNSWICK **$200.00**
Original Price $270.00. SALE PRICE.....

IMPERIAL SONORA **$190.00**
Practically New .....

NO. 7 BRUNSWICK in Oak **$175.00**
in perfect condition .....

TROVATORE SONORA **$225.00**
Splendid tone .....

Call and hear these Machines. These Low Prices will effect a Speedy Clearance.

An Early Call secures the Best Choice.

We guarantee these Machines to be as good as New.

(Easy Terms of Payment Arranged.)

MELODIE SONORA

TROVATORE SONORA

HEINTZMAN HALL Royal Bank Building, Simcoe St. W. Lawson, Manager

Printers Wanted

We have vacancies for a few good Ad. men, stone men, and one experienced linotype operater.

Our business offers splendid advantages for promotion and development. Many former employees in our Mechanical Department are to-day occupying highly paid positions on our Editorial and Selling staffs. The General Manager himself was formerly a Compositor, which is evidence that the opportunity for advancement is practically unlimited..

Our plant is splendidly equipped with new model linotypes, non-distribution system, and a bright, airy Composing Room. We carry group insurance on our employees as, follows:

Foremen of Departments $2,000.00
Journeymen $1,000.00
Apprentices and Bindery $500.00

We also maintain a nurse in our establishment to take care of minor accidents and to call at the homes of any who are away through illness.

The "MacLean Club" gives many entertainments during the winter and picnics during the summer, and our people have every opportunity of becoming well acquainted with one another.

Our men struck on June 1st last, but we are gradually building up a new staff. Some departments are now sufficiently manned to take care of our present requirements. On the Composing Room Staff, there is steady employment for a few additional men.

Our sixteen publications enable us to give steady employment the year round to competent, efficient, workmen.

We have definitely adopted the open shop principle and neither now nor in the future will any discrimination be shown against non-union employees.

Men who have worked anywhere from two to five years at the trade, and who are now employed at some other work, may want to take this opportunity of getting back to the printing business.

If you want to work under these conditions, come to see us or write us fully, giving particulars of your experience.

The Employment Department
The MacLean Publishing Co.,
LIMITED
143-153 Uniuersity Ave., Toronto

TRADE AND TECHNICAL NEWSPAPER AND MAGAZINE PUBLISHERS

MacLeans Magazine
Farmers' Magazine
The Financial Post
Canadian Grocer
Hardware & Metal
Dry Goods Review
Men's Wear Review
Bookseller and Stationer
Druggists' Weekly
Canadian Machinery
Power House
Canadian Foundryman
Marine Engineering
Sanitary Engineer
Printer and Publisher
Canadian Motor, Tractor and Implement Trade Journal.

A Little America Close by Jerusalem's Wall

Where a Noble Band of American Men and Women Have Been Holding for Nearly 40 Years a Lonely Outpost of American Civilization in a Strange, Far-Off Land, Overcoming Persecutions, Poverty and the Hardships of the World War, by Following the Golden Rule and Living a Life of Christian Charity.

By JAMES MORGAN

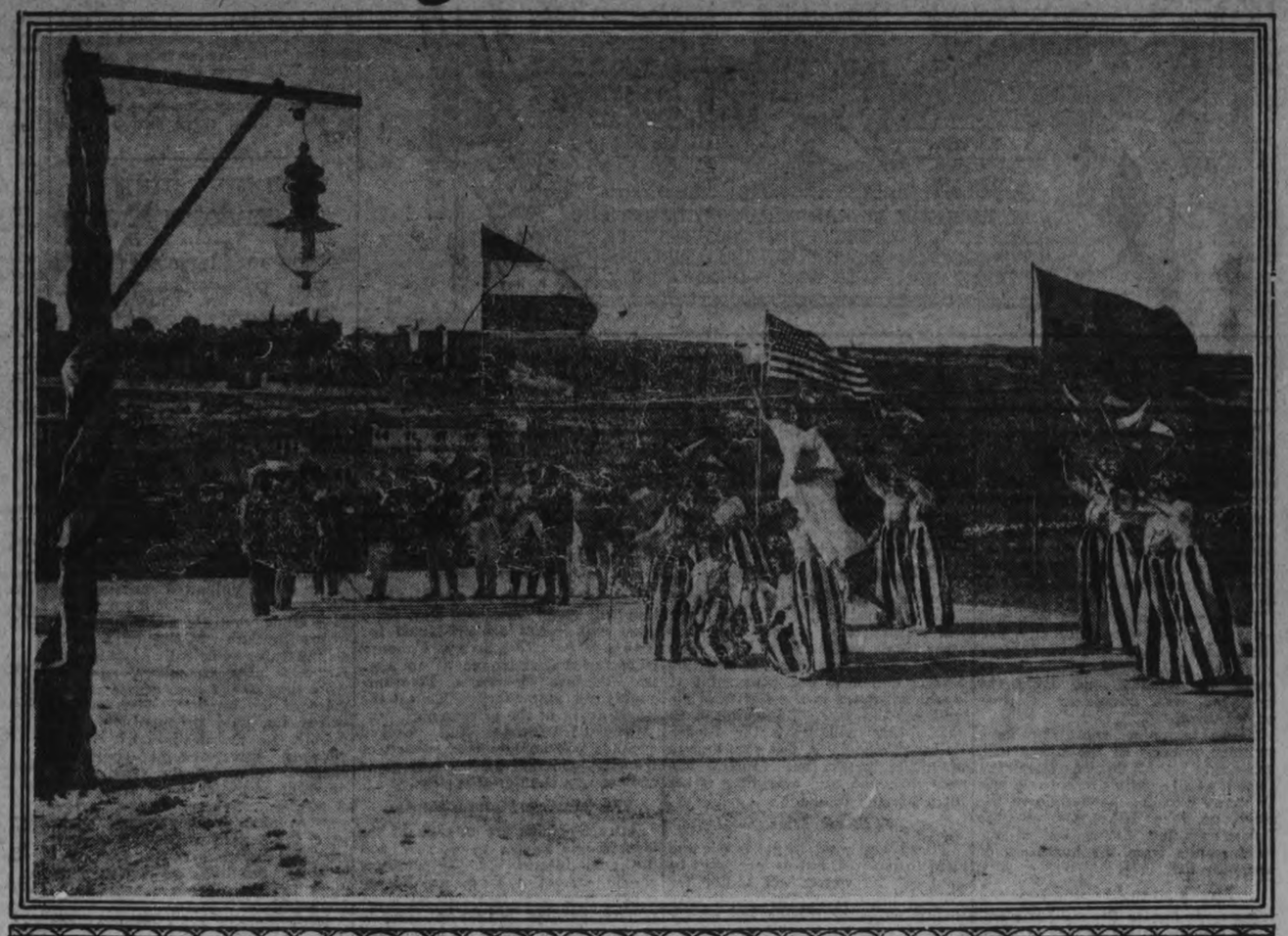

Young Ladies of the American Colony in Patriotic Exercises with the Colony Band Playing for Them.

AFTER the fall of Jerusalem an airplane, flying across the desert to Egypt, brought to the outer world the first detailed news of the city in nearly two years. One of the first items in the report was that the American colony was safe and that it had been the means of aiding thousands in the last demoralized months of Turkish rule.

Many readers in this country must have wondered why there should be an American colony in Jerusalem, and what it could be doing there. It is a strange story, which opens with a shipwreck in the Atlantic, 40 years ago, when an American woman, on her way to France, was rescued from floating wreckage, but her three daughters—all her children—were lost. "Saved alone," the mother cabled to her husband, Horatio G. Spafford of Chicago, who wrote a revival song under the title, a song which Sankey made familiar to the multitudes who attended the big Moody meetings.

Young Americans Sleighing in the Streets of Jerusalem Where Snow Seldom Falls. The Main Building of the American Colony Is in the Background.

Burned Their Bridges Behind Them

"It Is Well with My Soul" is another hymn by Mr. Spafford, which is better known today. A great host of churchgoers will ask for no better introduction to this founder of the American Colony in Jerusalem than these well-remembered lines from his pen:

When peace like a river attendeth my way,
When sorrows like sea billows roll,
Whatever my lot, Thou hast taught me to say:
"It is well, it is well with my soul."

Mr. and Mrs. Spafford were stirred by the conviction that they were spared to each other for some higher purpose than they had been pursuing. He was a prosperous lawyer, and they had both been active workers in a big Presbyterian church in Chicago; but they resolved to give themselves thenceforth wholly to the service of God and of their fellow-men.

A few zealous spirits rallied about the standard of sacrifice, put everything they had into a pool, and sailed away to Jerusalem, in the hope that there they could more surely overcome temptation and sin than in the midst of the great city by the shore of Lake Michigan.

Here were 14 American men and women, with five children, pulling up roots that were deep in the soil of our new world and transplanting themselves in the alien soil of Asia. They left forever home and kindred and native land—everything—to live and work and die far off beyond the seas among strangers in race and religion, in speech and dress. They burned their bridges behind them; cut themselves off from their base of supplies, and, harder still, from the sympathy of their families and friends, to risk all on this plunge into Islam and the Orient. They had no church or missionary society back of them. They did not go to preach the Gospel, but only to live it as well as they could; to try to set an example of Christian living and Christian charity at the scene of the crucifixion.

The triumphs of this little band of pilgrims over persecutions, poverty, epidemics, the perils and hardships of the great war; their astonishing successes in overcoming obstacles, their eleventh hour deliverances from disaster would be a tale more easily told . . . if this were an age of miracles.

Although the colonists arrived in Jerusalem without a word of Arabic, they quickly learned enough of the language of the people to begin to teach their new neighbors the simple rudiments of modern, American education, and Mahometan and Jew flocked to them until they have had at times as many as 1000 pupils. The only thing they promised at the outset not to teach was theology. So well did they overcome the natural suspicion of the Moslem church and earn its trust that these American Christians have had the unique experience of holding school within the sacred walls that rise above the ruined halls of King Solomon, in the holy inclosure of the Harem esh Sherif, or Place of the Temple, now the chief sanctuary of Mohametanism in the Holy Land.

Arabic is now almost a mother tongue with the teachers in the colony. The most prominent among them, Brother Jacob, is a man of wide and deep culture and of a noble humanity as well.

It is enough to say for these Christians and Americans that the Grand Mufti of Egypt, who holds a place second to none in the Moslem world of Syria and Palestine, entrusted his son to the colony, the youth living with the colonists as well as going to school to them. One of the oldest and closest friends of the colony is the last mayor of Jerusalem under the Sultan. To him fell the hard duty of lowering the crescent, which had waved 500 years above the gates of the Holy City, and of bearing the white flag of surrender to the British forces.

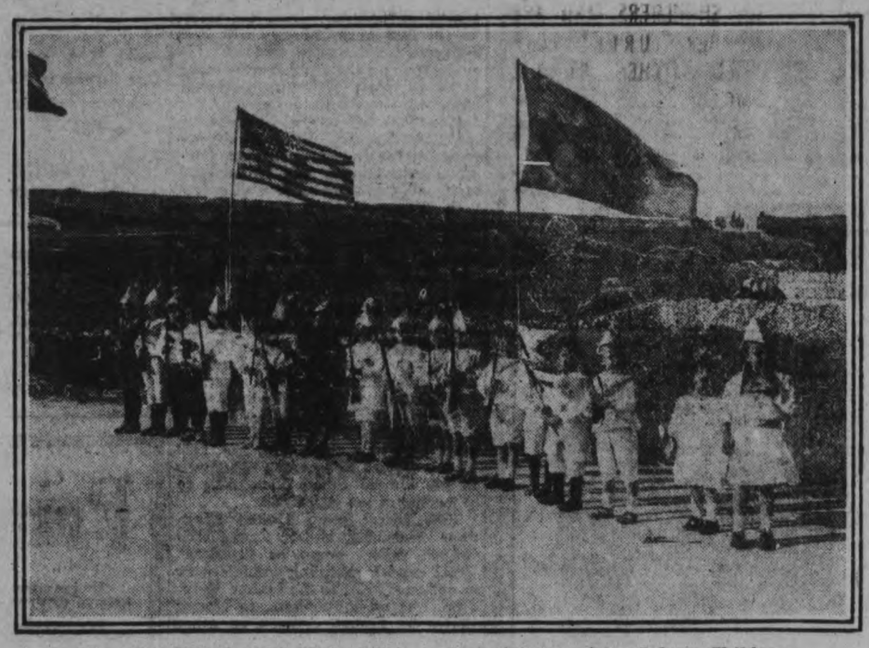

How the Fourth of July Is Celebrated by the American Colony Children.

Practising the Golden Rule

This Faidy Effendi, who has in the past held the delicate post of Turkish Governor of Bethlehem, where he guarded the manger in the Church of the Nativity, who has been also a judge and a member of the Parliament at Constantinople, sent both his daughter and his son to the American school. The son received from his American teachers much of the early instruction that prepared him to enter the great English University of Cambridge.

"I have always proclaimed," this high Moslem official has declared, "as the Grand Mufti himself has proclaimed in a speech in Paris, that if I ever should accept the Christian religion, I would unhesitatingly try to enter the American colony as an active member."

Moslem and Jew and Christian have been brought together by the colony in a common fraternity. "Those Americans," said one of their graduates, the son of a Jewish banker, "lives the real life of love to the neighbor as taught in the Bible. I always pray that the rest of the world may learn to live such a life as they."

The colony feeds hungering mouths as well as hungering minds. Its first rule is never to turn anyone from the door. Many years ago it was nearly eaten out of house and home by 300 uninvited, but not unwelcome guests, who threw themselves on its mercy. These were a strange people, who believed themselves to be of the Tribe of Gad, and, in accordance with their peculiar reading of an Old Testament prophecy, they suddenly appeared in Jerusalem after 25 centuries of wandering.

The purse and the larder of the colony were then almost empty and the colonists hardly knew where the next meal would come from. Nevertheless, they mortgaged everything to keep the supposed Gadites from starving and to help them to become self-supporting.

When the money that the colonists had brought from America was gone they found themselves facing want in a land where it would seem impossible for an American to make a living. But the bread they had been casting on the waters began to come back to them in wondrous ways and with strange timeliness.

For example, the colony had taken in a blind man, and this apparently helpless charge on its charity brought in the first dollar that it earned. He had been a pedler, and he was sure the American pastries, which the women cooked, would sell "like hot cakes" among the European residents. they did, and from sending the blind man out with a basketful of "goodies," a wagon was soon required to deliver them.

A second example of how the colony was helped in helping the helpless is another interesting story. A globe-trotting Englishman, who wandered in from the desert, had nothing to give in return for months of hospitality except a battered and apparently useless photographic camera. But a man, apparently equally useless, a crippled member, who had been a cabinetmaker when he was a young man in Vermont, made a new box for it. By and by the German Kaiser came along on his combination pilgrimage and drumming tour to the Holy Land, and the colony, with the only commercial camera in Jerusalem, did a rushing business with the pictorial press of the world. Today it has the largest and busiest photographic establishment in all the near East.

Caught in the World War

Readers of the National Geographic Magazine have enjoyed many series of photographs of Palestine and Syria, which were the products of the colony. The interesting descriptive articles accompanying the pictures came from the pen of one of the colonists, John D. Whiting. Mr. Whiting is the first American born in Jerusalem, his New England parents having been one of the little group of pioneers who followed Mr. and Mrs. Spafford, and he is now the highly respected American vice-consul in his native city.

Under the spur of necessity the colonists first learned how to make things for themselves and next they gradually went into making or collecting things for sale—religious articles fashioned out of mother of pearl, ancient glass, antique rugs and other treasures of the storied East. They also gather and press for Sunday schools and other church organizations the wild flowers that are mentioned in the Scriptures, a New England botanist, who graduated from Bowdoin College being most active in this department.

When the colony had weathered the storms of more than 30 years and seemed to have emerged into the sunlight, it was caught in the hurricane of the world war, which brought years of cruel hardships but which also brought the colonists an opportunity for greater usefulness than ever before. The story would fill a book, and some day a book should tell of this lonely little outpost of American men and women in the enemy's country, following the armies of their foe to minister to the sick and wounded in the desert, battling with a plague of locusts, braving the cholera and typhus and fighting hand to hand with hunger at their door.

Ordered Deported by the Enemy

Enemy aliens and Christians though they were, these Americans were entrusted by the Turk with the management of the government soup kitchen, where they fed 3500 people daily for two years, and they were also placed in control of four military hospitals. With few doctors to aid them and with a woful lack of disinfectants, of cotton for bandages, of soap and even of water, the devoted men and women of the colony dared the deadly germs that infested the Turkish army while they nursed thousands of sick and wounded, whose cause they hated but whose sufferings they pitied.

The Germans could not share the simplest trust of their Turkish allies in this example of Christian charity, and when Gen. von Falkenhayn came he sternly commanded that the entire colony, regardless of age or sex, should be driven from home and deported. The Turkish officers loyally stood by the colonists and finally succeeded in having the deportation limited to the six American men who were of military age.

While those six were waiting to be sent away from their wives and children—to meet, perhaps, an Armenian fate—Falkenhayn and his Germans themselves found it prudent to leave in haste, for the British were rapidly advancing. And the Turks let the Americans stay. When the Turks also abandoned the city, Ali Fouad Pasha, the Sultan's commander, announced to the colonists: "Tonight we leave Jerusalem. We have decided not to take the six Americans away with us, and we leave you all to care for our sick and wounded. You have not been serving us; you will not serve the enemy: you are serving God."

When Gen. Allenby and his British troops came, they were greeted by these soldiers of the cross from America, who had advanced upon Jerusalem so many years before and taken the city, though they marched without arms or banners. On the next Fourth of July a band of little warriors, with toy guns and paper helmets, paraded along the road that runs from the Damascus Gate bearing the colors of England and the Stars and Stripes. They were the children of the colony, celebrating both the independence of the United States and the delivery of the Holy City.

Naturally its experience and high standing in the community make the colony peculiarly useful to the new government, with its strange tasks, and various colonists have received important parts in city planning and in the fight against tuberculosis.

Among the newspaper and magazine illustrations of the capture of Jerusalem, which were published in this country, was a picture of the reception which the colonists gave to the captor, with Gen. Allenby standing by the side of a woman of gentle and handsome presence. This was Mrs. Spafford, widow of the founder, who still is spared to grace the colony.

Most of the original members sleep now in the American cemetery on a slope of Mt. Scopus, but their children and grandchildren keep alive the spirit of the pioneers. Within very recent years there have been 10 weddings among the colonists and 23 births. With the recruits that have come from the United States, Sweden and other countries, there are, in all, more than 100 persons in this Little America close by the hoary walls of Jerusalem, where an American welcome to an American home—with an American kitchen!—gladdens the heart of an American visitor.

American Colony Girls Representing the Allied Nations at the Armistice Day Celebration Last Year.

NR TO-NIGHT— Tomorrow Alright Get a 25 Box

Bond's Drug Store, corner George and Hunter Streets.

CITIZENS ORGANIZE ASSOCIATION TO ADVISE CIVIC BUSINESS, INVESTIGATE CITY FINANCIAL PROJECTS AND ACT

(Continued from page 1.)

Suspend Discount.

"The discount rate to consumers is 3⅓ 1-3 p.c. There are some straight contracts with factories and others not subject to discount, but domestic users receive a rebate of $22,200 in discount. In addition to this there is $800 that applies on other contracts, making a total reduction to the public of $23,000 for paying their rates in proper time. If it is granted that $11,500 is the total outside money they require, and I have my doubts about this sum being necessary, then six months at $23,000 would be sufficient to take care of everything they ask for. I understand there is a net revenue of $66,000 from the water, and it is difficult to see why they require some $50,000 more to carryon for 1921. We have cancelled one item and believe the other three could be filed down. If these three stand, then I maintain that the difference in the discount for 6 months of this year will give them sufficient revenue for this year to furnish a surplus.

Other Days, Other Discounts.

"There are other things hard to understand. In 1902 we took over the water system. At that time, domestic consumers had a discount of 10 p.c., which was, through the capable management of the commission, increased to 33 p.c. We then paid $50 per hydrant for fire protection. From 1902 to 1919 costs decreased from $50 under the commission to $27.50 and in 1920 increased to $35 to take care of extra operating expenses. Then this year, when the rate is increased from $35 to $80 per hydrant, we cannot understand why it is.

"If I were performing a contract with you,' Ald. Turner continued, "you would expect it to be completed before payment was demanded, and I see no reason why we should be asked to pay for filtered water before it is delivered to us.

130 Per Cent. Increase.

"The commission took as a basis a seven-roomed house, on which the old rate would be $10 per annum and the new rate $18.14. You must remember that the rate which the city is paying for fire protecteion is added in proportion to your taxes. In a seven-roomed house worth $6,500, besides your $18.14 for water rates, you would pay $4.88 additional for fire protection in your tax bill, making a total of $23.02, an increase in water rates of 130 p.c. For a house assessed at $3,000, the total bill for water and increase in fire portection would $20.39 an increase of 100 p.c."

Mr. Lytle Enquires.

Mr. Wm. Lytle enquired of Mr. Turner: "Mr. Chairman, you were an alderman at the time the Water Commissioners raised the rate on hydrants from $35 to $80. Was this previous to the election in December?"

Mr. Turner— "No, it was during February, when the various departments submitted their estimates to the Council to be included in the budget."

Mr. Lytle—"Did they intimate to you at that time that the domestic rate was to be increased?"

Mr. Turner — "I was away from home at the time, but I am under the impression that the Commission said there would be a re-adjustment of domestic systems by putting same on hydrants to check up and eliminate waste."

Mr. Lytle—"In that case, they had to come to you, but now they don't. They know that a great many people think the Commission has to go to the Council, but they are the same as the Board of Education and can force anything through."

Why Council Acceded.

An enquiry from Mr. Worth elicited the information that the Council felt that it was safeguarding the people against an increase in rates by acceding to the demands of the Commission of $45 more per hydrant for fire protection.

Mr. Worth—"You have been fooled, that's all."

Mr. Robt. Harding enquired whether the letter which apeared in the Examiner was a reply to the resolution of the Council, and Mr. Turner assured him that it was simply a letter to explain the increase in rates, the subsequent communication of the Council to the Water Commissioners having so far been favored with no reply. In a conversation with the chairman of the Commission, however, Mr. Turner said the statement was made of the Commission's intention to proceed with the proposed increase, as all the bills were ready to be sent out. Mr. Turner remarked that the situation was a peculiar one. "These men have been elected by you, and you cannot expect them to oscillate from the standard they have taken. **The only thing to do is to bring sufficient pressure to bear upon them to force them to withhold thier hands."**

Need Audit First.

Mr. J. W. Worth maintained that the public could take no definite steps in bringing such pressure to bar until after an independent audit had been ordered, and declared that the meeting should re-affirm the stand taken by it on June 17th with regard to this matter.

Criticize Bread Prices.

Mr. George H. Giroux rose to register a protest against the price of bread in Peterboro. He wished to know why bread was selling in Peterboro for 24c per loaf and in most other cities and towns at 18c and 20c. "This is an important question in the city," declared Mr. Giroux, "we all have to use bread. There are between five and six thousand families in the city affected by the price of it. A family of five people will pay from $35 to $40 per year more than they should for bread, and that money could be used to better advantage than in enriching the baker, who could make a profit at 10c per loaf, or 20c at the least. The families of this city are paying over $200,000 yearly to the bakers of Peterboro more than they should, and I call that profiteering." (Hear, hear.) "Flour has been reduced by 50 per cent, and every other article in the baking line has been reduced from 50 to 125 per cent., and still we are paying war prices to the confectioners of the city. I think some of the women organizations of the city should take this matter up and bring the bakers to time."

Mr. Lytle related an experience with a local man who had retailed bread for 22c. The out-of-town man informed him recently that the bakers of Peterboro had caused the millers to refuse to supply him with flour unless he came up to the local price. An objection raised by Mr. Vincent Stewart of the Veterans Bread Co., that two cents extra was required for delivery, was answered by Mr. A. J. Raddon, who said it did not matter whether a customer carried his bread or had it sent—it cost just the same. "The trouble is," said Mr. Raddon, "We have the law against combines, but the city council and everyone else seems to be afraid or too indifferent to put that law into force. We don't get the benefit of it."

Ald. Turner took exception to this statement, saying that a charge of profiteering or of combines, would be heard by the city council and dealt with propertly, to which Mr. Lytle responded that it was impossible for a man to make a direct charge of this sort of thing, but everyone knew it was so, and he gave the evidence of his grocer. This man had been told that if he sold bread over the counter at 22c his baker would refuse to deliver any more of this commodity to him.

Prices of milk and meat also came in for some spirited discussion. Mr. J. W. Worth instancing the recent complaint of a farmer in the Globe, that whereas in 1914, he received $10.50 per hundred, now he receives only $8.25 per hundred, and the retail price of meat was an average of from 18 to 24c per lb., while today it is from 38c to 43c per lb.

To an argument that one must pay a good price for good cuts, Mr. Worth answered that the farmer receives no special prices for certain cuts, getting one price only for a cow.

Meat Prices.

Mr. Bradburn, from the platform, said that while meat was retailing at 28c and 30c per lb. in Toronto, it was 43c per lb. in Peterboro. He quoted Mr. H. P. Kenedy, the well-known cattle exporter, as declaring to him in a recent conversation that the people of Peterboro "were being robbed." "There will be a meat market opened in Peterboro in July," said Mr. Bradburn, "and the prices will be cut to Toronto prices."

(Cries of "Hear, hear," and "Bring it along."

Mr. B. Stacey rose here to volunteer the information that sheep brought the farmer in Toronto two cents a pound and sold in Peterboro for 40c a pound.

Mr. A. J. Raddon thought that such an enterprise should be exempt from the business tax, as "virtue should be encouraged, when one is able to find it," but Mr. R. E. Layfield voiced the general opinion in saying "Let them come in on a straight competitive basis, pay all the usual taxes and see if they can do it."

Women Could Help.

Mr. Giroux thought the women could do a great deal towards helping to remedy matters in the matter of high prices. In the question of bread alone, they might agree to use substitutes for bread in the form of potatoes, eggs and butter, and a boycott of the bakers for a week might do a great deal towards helping them to see the light.

Mr. W. Nelson asked for the support of every member of the Association in the reforms it wishes to carry through. "There is something going to happen in this city within the next few weeks, with our live president and Mr. Lytle to bring up the guns, there is bound to be something moving."

Mr. Dumble Doubtful

Mr. D. W. Dumble, who was on the platform, here demanded to know the object of the meeting, and shrugged his shoulders over the probability of any thing being done in the organization of the association of owners and tenants.

Mr. Lytle, Mr. Worth, Mr. H. R. Buckley and Mr. Harding spoke of the advisability of having an audit made as was the original intention, and Mr. J. Runnett remarked that conflicting statements made by members of the Commission with regard to overlooked items of $11,000 and $6,000 showed that such an audit was absolutely necessary.

Ask for Audit.

Moved by Mr. J. W. Worth and seconded by Mr. J. Runnett that, the meeting re-affirm its desire to conduct an independent audit of the books of the Water Commission, for a sufficient number of years to give all information required, and that the Commission be constrained to refran from increasing its rates until such time as the audit is finished.

The Constitution

The clauses of the constitution of the Owners' and Tenants Association for the City of Peterboro are as follows:

1. Objects—To take a deeper interest in the business of the in all branches.

2. To affirm our faith and loyalty to the city of Peterboro and give our uninterested service for its future good, irrespective of race, creed, groups or party politics.

3. To investigate and report to the citizens as to new financial projects.

4. To supervise the business of the City Council and its Departments, the Board of Education and all City Utilities or Commissions. Proposed Organization: president, vice-president, secretary- treasury," executive committee of five, and five ward committees composed of four members and a chairman. At least two members of each word committee will be women.

Eligible for membership and office: All voters of the City of Peterboro, based on latest assessment rolls.

Annual fees: 50 cents per member.

Notes:—No officer shall be paid a salary. This association is not organized to provide somebody with a position.

Meetings to be held at call of President or Executive Committee or by demand of two ward committees.

Place of meetings: Ward Committee at call of Ward Chairman.

General meeting — G.W.V.A. Hall or some central community hall.

W. H. BRADBURN, President.

Elections for officers in the new association resulted as follows:—President—Mr. W. H. Bradburn, Vice-President—Mr. Joseph Maher; Secretary-Treasurer—Mr. S. T. Medd; Executive Committee of five—Messrs. W. Nelson, Jos. Wearing, G. H. Giroux C. McClelland, and F. H. Dobbin.

The appointment of five ward committees is left to the executive committee and executive officers to bring in a recommendation at the next meeting.

MINISTERS TO LET GIRLS SMOKE--BUT IT'S IN A PLAY

KINGSTON, June 30 (Canadian Press).—Two or three ministers saw the director of "The Kermess," being staged at The Armouries, last night with a view to stopping the girls from smoking in the "Carmen" scene of the production.

It was pointed out that to produce this scene proprly, the girls must smoke as well as the others, and after a consultation, it was decided that no interference would take place.

Egyptians wear sandals made of fish skin.

MURINE FOR YOUR EYES Night and Morning, Have Clean, Healthy Eyes. If they Tire, Itch, Smart or Burn, if Sore, Irritated, Inflamed or Granulated, use Murine often. Soothes, Refreshes. Safe for Infant or Adult. At all Druggists and Opticians. Write for Free Eye Book. Murine Eye Remedy Co., Chicago

CEMENT

TILE, SILO BLOCKS, DRAIN PIPE, SEWER TILE, ETC.

Everything in Cement

Por Sale by

A. J. LaFAY

146 HUNTER STREET

Rear J. T. O'Connel's Real Estate Office

For The Summer Vacation

Situated right on the lake shore in its own extensive grounds, and with every comfort and convenience for 150 Guests.

HOTEL CEDARMERE

COBOURG, ONT.

(New Ownership Management.) Offers the greatest attraction of any resort for the summer holiday, for constant bathing from private beach, boating, fishing, dancing, tennis and golfing. You can motor to Cedarmere—Good Roads. Write for terms and reservations.

W. P. LUKE, Proprietor.

10d30 4 6 9 11 13 16 18 20 23

JUNE WEDDINGS Perfect DIAMONDS Quite Within Your Means

F. R. Clarke

Goldsmith's Hall 170 Charlotte

When you require a roof, the measurement will be in squares (100 square feet). A basis for analysis of the costs of Brantford Asphalt Slates is given below:

1—INITIAL COSTS OF MATERIALS—Brantford Asphalt Slates are sometimes higher in initial cost for the material.

2—NAILS REQUIRED—Brantford Asphalt Slates require ONLY 684 nails to lay a square. Brantford Asphalt Slab Slates require ONLY 450 nails.

3—COST OF LAYING—Brantford Asphalt Slab Slates are four on one strip—require only one operation in handling, one operation in spacing—Individual slates are 8 x 12¾ inches—Cut easily, fit easily, fit on angles and bend over round surfaces. You save 30 to 50 per cent. in laying.

4—NO PAINT OR STAIN REQUIRED—The surface of Brantford Asphalt Slates is in nature's permanent colors, green and red, unfadeable, always attractive,—requiring no stain to produce artistic effects, no liquid coats to make them fire-resistant.

5—SAVING OF INSURANCE—Brantford Asphalt Slates are classed as non-combustible by fire insurance Companies—a direct saving of from 10 to 20 per cent. on premiums is effected. In certain localities fire regulations demand asbestos paper under some roof materials, but Brantford Asphalt Slates are fire-resistant and are immune from special regulations.

6—COST OF REPAIRS—From the day they are laid Brantford Asphalt Slate roofs show almost 100 per cent. of the original roof untouched. Brantford Asphalt Slates do not curl, split, crack or rot. Complete protection and permanent protection are built into Brantford Asphalt Slate Roofs.

Compare these roof costs with those of any other roofing material; it is your money you are spending and you want value for it—then buy

Brantford Asphalt Slates

Distributed under Brantford Roofing Trade Marks, through Brantford Roofing Dealers. Stock carried, information furnished, service rendered by our dealer in your district.

Brantford Roofing Co. Limited

HEAD OFFICE and FACTORY, 117

Brantford, - Canada

Branches at Toronto, Montreal, Halifax and Winnipeg.

For Sale by THE ALFRED McDONALD LUMBER CO., LTD.

CHILD BURNED BY LIGHTNING; MOTHER FOUND HER SENSELESS

MADELINE WOODCOCK, NEW CHAMBERLEN STREET, STRUCK ON SHOULDERS AND ARM—MOTHER HURLED AGAINST WALL—KITCHEN FULL OF SMOKE.

Five year-old, curly brown-haired little Madeline Woodcock and her mother Mrs. William Woodcock New Chamberain street, miraculously escaped death at 4.30 p.m. yesterday when their frame dwelling was struck by lightning. Mrs. Woodcock was thrown down and was severely bruised when the house rocked under the crash and her five year old daughter had her left arm, shoulder and back burned where the flame passed along it and grounded in the earth.

There had been a sharp display of thunder and lightning preceding the rain, and the crash when the house was struck could be heard for miles around it was said to-day. The lightning split the brick chimney asunder. Bricks flew far and near. George Dwyer, also a resident of New Chamberlain street, said the chimney split squarely in two a shower of bricks falling to the east and west and one of the pieces he believed struck Mrs. George Robinson on the face. She lives immediately west and was sitting on the porch.

The ball of fire followed the chimney smashed the front of the range in the summer kitchen and ripped through the tin floor straight at the little girl who was pulling a wash tub out from under the low kitchen for her mother. The kitchen is on posts and the tub was kept under it. Little Madeline was just reaching for the tub evidently when the lightning came through the inch of plank ing struck her it is believed on the wrist for there is a very dark mark there, passed up her arm and grounded.

It was a miraculous escape. The mother was upstairs and in describing the crash, said it was like a loud explosion. She was in her bedroom and the chimney passed down the wall. The whole place quivered and she was thrown roughly against the bed and received painful bruises. Rushing downstairs she said it was as if some one had fired a gun off. There was a strong smell like powder and smoke filled the downstairs The little girl was senseless on the ground, her whole body and clothes blackened as if with soot. While her clothes were not touched her arm, shoulder and back were severely burned.

Dr. M. Y. Yelland, who was in the vicinity, was called and treated the burns and it is expected they will heal quickly. There was no fire started by the lightning.

Three Cows Killed

Smith township was visited by an unusually severe electrical storm yesterday afternoon and around Bridgenorth the display was particularly accentuated, the Examiner was informed. W. Nichols a farmer living about a mile and one half from the village on the Selwyn road lost three valuable cows who were struck with lightning.

FINANCIAL AND MARKETS

WALL STREET.

NEW YORK, June 30 (Canadian Press).—The weakness of Mexican Oils was the overshadowing feature at the opening of to-day's stock market. Mexican Petroleum registered an initial decline of 4 1-4 points, immdiately extending this loss with an additional point. Pan-American Petroleum lost 2 1-2 and the B stock fell 2 3-4. General Asphalt, Atlantic Gulf, United States Rubber, Harvester, Canadian Pacific, and Sears-Roebuck also were heavy. Domestic and European oils, notably Houston and Royal Dutch, were firm, and Crucible Steel was the strongest of the industrials, rising 1 1-2 points.

Shorts availed themselves of adverse provisions in the tariff bill and extended their operations in Oils. Mexican Petroleum fell 12 1-4 points to par. Pan-Americn issues lost 5 to 6 1-2 points and General Asphalt lost almost almost 7 points. Atlantic Gulf, Baldwin Locomotive, Steels and Equipments and prominent shippings were lower by 1 to 3 points. Crucible, cancelling its early rise. Specialties, comprising Sugar, Rubber, Tobacco, Merchandising and Motion Picture isssues forfeited 1 to 2 points. Rails were supported, however, especially Reading, Southern Pacific and New York Central. Call money was less plentiful at the opening rate of six per cent.

The reaction halted during midsession while buying of high grade rails became the chief feature. Coalers, grangers, trans-continentals and cotton carriers were in demand at gains of 1 to 3 points. Numerous speculative rails rose to the same extent.

FOREIGN EXCHANGE.

NEW YORK, June 30. —(Canadian Press.) — Sterling Exchange steady, Demand 372 1-4; Cables 373 1-2; Canadian Dollars 12 1-4 per cent. discount.

CHICAGO GRAIN.

CHICAGO, June 30.— (Canadian Press.)—Prospects of cooler weather in the northwest led to declines in the wheat market to-day. The refusal of Chicago Elevator employees to arbitrate wage troubles counted also as a bearish factor. Selling, however, was of only a scattered sort. Opening quotations which ranged from half to 1 1-2 lower with July 122 1-2 to 123 and September 121 3-4, were followed by moderate further setbacks and then something of a rally.

Corn was weaker with wheat. After opening 2 cents lower to 1-4 cents advance, including September at 62 1-4 to 63, the market sagged a little more and later recovered somewhat. Oats reflected the downward course of other cereals, starting unchanged to 3-8 cents lower with September 38 5-8, but then hardening to some extent.

Higher quotations on hogs made the provision market firm.

TORONTO.

TORONTO, June 30.—(Canadian Press.)— Pronounced weakness developed in the Paper group on the Toronto Stock Exchange this morning. Abitibi on light dealings dropped over two points, while Wayagamack in the unlisted department made a downward plunge of eleven and a quarter points with the last sale at 49 as compared with yesterday's high figure of 63 1-2. Brompton also in the unlisted sold off 2 1-2 points to 21. Brazilian, the most active stock on the list, held steady at 27 1-2 while Toronto, second in point of activity, after selling up to 72 1-4, dropped back 3-4 to 71 1-2. Canadian Pacific was the bright spot, closing strong at 124, an overnight gain of 3-4.

MONTREAL.

MONTREAL, June 30 (Canadian Press).—The local stock exchange was very quiet during the first half-hour this morning. Brazilian and Brompton both advanced a quarter point to 27 3-4 and 22 3-4 respectively, while Laurentide and Spanish River remained unchanged at 75 and 50 respectively.

LIVE STOCK MARKET.

TORONTO, June 30 (Canadian Press).—Cattle receipts, 46; trade was light. Quotations: Heavy beef steers, $7.50 to $8.00; butcher steers, choice, $7.25 to $7.75; butcher cows, medium, $3.00 to $5.00; calves, $7.00 to $8.00; lambs, $12.00 to $13.00; hogs, selects, $12.00.

ASPIRIN

Only "Bayer" is Genuine

Warning—Unless you see the name "Bayer" on package or on tablets you are not getting Aspirin at all. Take Aspirin only as told in the Bayer package for Colds, Headache, Neuralgia, Rheumatism, Earache, Toothache, Lumbago and for Pain. Then you will be following the directions and dosage worked out by physicians during twenty-one years and proved safe by millions. Handy tin boxes of twelve Bayer Tablets of Aspirin cost few cents. Druggists also sell larger packages. Made in Canada. Aspirin is the trade mark (registered in Canada) of Bayer manufacture of Monoaceticacidester of Salicylicacid.

HYDROPLANE FORCED TO ALIGHT ON RICE LAKE.

TORONTO, June 30. — A Canadian-made, six-pasenger hydroplane arived at the Royal Muskoka Hotel at 6.10 last night.

Pilot McCarthy, who made the trip from Toronto, reached his destination in somewhat less than two and a half hours.

When over Rice Lake the thunderstorm forced the pilot to land until the weather moderated.

SIR SAM HUGHES BETTER; GAINS STRENGTH EVERY DAY

LINDSAY, June 30. — The condition of Sir Sam Hughes continues to show improvement. Dr. McGibbon, M.P. of Bracebridge, and Dr. J. A. McAlphin of Lindsay, with others, held an examination yesterday. The examination was very satisfactory, and stronger hopes are now entertained for his recovery. He has thus far absorbed the blood transfusions, and is gaining strength every week.

SANTAL MIDY CAPSULES Easy to Take-Quick to Relieve CATARRH of the BLADDER Safe, Successful Each Capsule bears name MIDY Beware of counterfeits

Cement Lime

Hard Wall Plaster — Plaster Paris
White Rock Finish — Mortar Colour
Plasterers' Hair — Plaster Board

FOR SALE BY

THOS. A. REHILL

210 WOLFE STREET

(Near C. P. R. Station)

PHONES: Office, 245; House, 665w

I Can Save You Blow Outs and Punctures

The time to provide against accidents is before they happen.
Don't wait until you have a "blow-out"—prevent them.
I put inside linings in your Tires, which quadruples protection; and saves a lot of repair money.
Let Me Show You.

W. JUNIPER

225 Charlotte Street, corner Aylmer.
Phone 217. 12dtts-4

House Painting

PAPER HANGING AND DECORATING

The undersigned is prepared to undertake orders for first-class House Painting, Papering and Decorating at moderate prices. Estimates furnished if desired and terms arranged.

CHAS. PREST

625 Chamberlain St.

Browntown Phone 1803

6d-153

Capitol

The Theatre Beautiful, Always Cool

TO-NIGHT at 8 o'clock

A PHOTOPLAY BEYOND COMPARE. TO MISS IT WILL BE TO REGRET IT. SEE THIS PICTURE, AND GET A LINE ON THE CHAMPION BEFORE THE BIG FIGHT, 2ND JULY.

GEORGES CARPENTIER

in The Wonder Man

ROBERTSON-COLE

He's the Man With the Punch and the Smile—He Has It in the Ring
He Puts It On the Screen—In an Absorbing
American Society Drama

BIG TIME VAUDEVILLE

TALOR and MACK

— — — SINGING — DANCING — TALKING — — —

RING BATTLES OF DEMPSEY

Jack Dempsey knocked out Bill Brennan in the 12th round of their bout at Madison Square Garden on Dec. 14, 1920, in his most recent contest.

The champion's showing that night against Brennan, a good second-rate boxer, was far from reassuring. The champion appeared to have suffered from the long lack of action. He was much slower than in previous bouts. Brennan hit him and appeared to hurt him, and Dempsey left the ring after the fight bleeding from an injured ear.

The bout, however, was slow through most of the rounds. Motion pictures were made and many believe that therein lay the reason for to Brennan's unexpectedly good showing.

Dempsey throughout, failed to show his usual aggressiveness. Brennan apparently had no fear of the champion, and took the initiative in several of the rounds, often standing toe to toe with Dempsey slugging. However, Dempsey managed to wear down the challenger in the later rounds, and in the 12th, a left to the body and a right to the head sent Brennan to the canvas in a neutral corner. It was the only knockdown of the unsatisfactory bout.

The early months of 1914, the close of which was destined to see Carpentier a soldier in a real fight, brought the Frenchman his first defeat since he had lost to Billy Papke in 1912. Joe Jeannette, the American negro heavyweight and one of the game's hardest hitters, was the victor over the Frenchman in a slashing 15-round bout. Many spectators thought that Carpentier should have been awarded the decision.

In spite of that, Carnentier's hitting power shown in that battle convinced Americans that here was a real top-notch heavyweight. Twice, he sent Jeannette to the canvas with crashing blows to the head. Jeannette has since declared that the blow with which Carpentier floored him early in the bout was the hardest that ever connected with his anatomy.

The veteran negro, who has done little fighting for several years, is now a resident of Hoboken, N. J. He has done considerable work with Carpentier while the Frenchman has been training at Manhasset. One afternoon recently Carpentier, while sparring with the negro, unleashed his right with its full power, and once again Jeannette hit the canvas, stunned but not knocked out.

"Can that boy hit?" was Jeannette's question as he slowly rose to his feet, while Carpentier apologized. "Ah'll say he can hit. What that right lands on must go down, and that includes Mistah Dempsey."

"Will the Jack Dempsey who meets Carpentier be the boxer who overwhelmed Jess Willard or the boxer who had difficulty knocking out Bill Brennan?" is a question heard often as the coming battle between the champion and Georges Carpentier is discussed.

Dempsey's work in camp at Atlantic City for the past several weeks has failed definitely to make this clear. In training, the champion is buoyant and has been making short work of the numerous sparring partners imported into the camp by Manager Jack Kearns. None of these, however, has been of a class really capable of testing the champion.

A gash over the eye from a wound received when training at Toledo two years ago, has retarded Dempsey's work to some extent.

Dempsey will enter the ring at Jersey City weighing a little more than 190 pounds, which is slightly heavier than was his weight at Toledo two years ago. His trainers at Atlantic City have carefully guarded against staleness. His boxing has been curtailed several times. In the last two weeks, he will have a few pounds to take off by increasingly strenuous work which should bring him to the desirable "peak" immediately before the bout.

Before the outbreak of the war in August, 1914, Carpentier fought several other battles, beating George Mitchell by a knockout in one round; Hubert Roc in three rounds, and Phillippe Robinson in a like number. He won two other bouts on fouls, one from Gunboat Smith in six sessions and the other from Kid Jackson, in four.

The bout with Gunboat Smith in London is the most unusual episode in the interesting career of this boxer, and marks possibly the only instance when the shrewdness of Manager Descamps overstepped the bounds of sportsmanship.

Carpentier looked like a certain winner in the first round when he dropped the American for the count of nine. Smith, however, showed his remarkable ability to "take it" by coming right back and turning the tide of battle in the third round. They fought it on equal terms until the sixth.

Then the "Gunner" drove home one of his sledge-hammer blows that landed behind the Frenchman's left ear. Carpentier went to the canvas near his corner. The wily Descamps whispered to him to feign rising. He did so. Coming up to a half-crouching positon, he suddenly fell back on one knee as Smith aimed a blow at him. The American was unable to "pull the punch." It struck Carpentier while he was technically down, and Referee Eugene Corri could do nothing except award the battle to Carpentier on a foul.

It was an unsatisfactory ending to a hard-fought battle.

BABE RUTH HITS HIS 28TH HOMER

NEW YORK, June 30.— (Canadian Press.)—"Babe" Ruth made his 28th home run of the season yesterday in the first innings of the second game with Boston.

Sports

INTERMEDIATE AND JUNIOR LACROSSE TEAMS PLAY OUT OF TOWN GAMES ON THE HOLIDAY

Peterborough's lacrosse teams are scheduled to play out of town games on the holiday. The intermediates are bound for Campbellford and the Juniors play their first game away from home in Hastings. The intermediate team will be chosen from the following players: Fred Goodfellow, H. Scriver, Ed. Dillon, G. Kennedy, P. Wallace, G. Webb, E. Brown, H. Tudhope, J. Thirnbeck, E. Donovan, C. Nattress, L. McCoy, B. Todd and Grover Halpin. These players are requested to meet at the Y.M.C.A. on Friday morning at 9.30 o'clock sharp. They will motor to Campbellford, and from all accounts are determined to give the Trent town team a warmer argument than in the game played here.

The Campbellford team is giving a garden party in the evening and have invited the Peterborough team to remain over for this event, offering to pay the additional expenses involved. This kindness has been highly appreciated by the Peterborough club and some of the team will probably remain unitl late in the evening.

The Junior Game.

The juniors are not going to Hastings alone. The showing they made in their game with Campbellford juniors here has aroused a surprising enthusiasm especially among the old followers of the game, who are delighted at the promise the youngsters inspired in their first performance. Reports have it that the Hastings juniors are a big team and fast, but Johnnie Sutherland is withholding promises and opinions for the present. A win for the juniors would give them a decided advantage in this round and would just about clinch the belef that they wll carry off the local dstrct honors.

CARPENTIER BOXING SINCE HE WAS 14, VICTOR IN 71 OF 85 BOUTS; IN 55 OF 64 DEMPSEY WAS THE WINNER

NEW YORK, June 30.—Veterans of numerous gory ring battles, will face each other in the ring when Jack Dempsey defends his heavyweight title against the challenge of Georges Carpentier in the Jersey City ring, July 2. Through several campaigns, both have won and lost contests in nearly every possible manner. Both have won by knockouts, on points and by fouls; both have lost on points and by fouls, although Dempsey never has lost a decision on a foul as did Carpentier to Frank Klaus, when Manager Descamps climbed into the ring to save the Frenchman from further punishment.

Carpentier, fighting since 1907, is the more grizzled veteran of the two. In winning his way up from the bantamweight ranks to the heavyweight class, Carpentier, who started boxing at 14, has engaged in 85 battles. In 71 of these he emerged from the ring the victor. Thirty-four times, he won by knockouts; 33 times on point decisions and four times on fouls by opponents.

The Frenchman has fought only five draws; has lost one on a foul and has been knocked out once. To a French youth named Gloria goes the credit for being the only opponent who has stood over the challenger and listened to the toll of the referee.

Carpentier's record, before the war, is one of the most active credited to a leading boxer. Service in the French army curtailed his boxing for four years, but since the armistice, with a heavyweight title bout his main consideration, Georges has engaged in fewer glove contests.

Jack Dempsey has fought 64 battles and 55 resulted in victories for him. The champion has knocked out 45 or almost three-fourths of his opponents in six years of boxing, a remarkable record. Nine times, he has won on point decisions and his only victory on a foul was over the ponderous Carl Morris.

The champion has fought four draw decisions; has lost on points twice and has hit the canvas only once to stay there for 10 seconds. "Fireman" Jim Flynn, in 1917, achieved that startling feat, but later the "Pueblo Fireman" was knocked out in less than a minute by Dempsey when the later was on his way to the championship. Dempsey also fought two no-decision bouts.

The complete records of the boxers follow:

GEORGES CARPENTIER.
Born January 12, 1894, Lens, France.
1907—
Bourgeois, won, 4 rouns.d
Wetinck, won, 4 rounds.
Mazoal, lost, 4 rrounds.
1908—
Moinereau, K.O., 3 rounds.
Salmon, K. O., 18 rounds.
Salmon, won (foul), 13 rounds.
Lepine, won, 6 rounds.
Legrand, draw, 6 rounds.
Legrand, draw, 20 rounds.
1909—
Lanpin, K.O., 8 rounds.
Wetinck, K.O., 1 round.
Lanpin, K.O., 7 rounds.
Dorgetille, K.O., 11 rounds.
Legrand, won, 15 rounds.
Simon, won, 10 rounds.
Achalme, won, 10 rounds.
Chereau, won, 6 rounds.
Relinger, won, 6 rounds.
Dorgetille, won, 10 rounds.
Ledoux, won, 15 rounds.
Gaillard, won, 6 rounds.
Paul Til, won, 10 rounds.
Gloria, lost (K.O.) 6 rounds.
Paul Til, draw, 20 pounds.
1910—
Pickard, K.O., 8 rounds.
Lanpin, K.O., 8 rounds.
Young Warner, K.O., 7 rounds.
Jim Campbell, K.O., 5 rounds.
Young Campbell, won, (foul), 7 rounds.
Georges Gaillard, won, 10 rounds.
Cuny, won, 8 rounds.
Percy Wilson, won, 10 rounds.
Henry Demien, won, 10 rounds.
Jack Daniels, won, 10 rounds.
Paul Til, draw, 15 rounds.
Jean, Andony, draw, 10 rounds.
Buck Shine, lost, 8 rounds.
Snowball, lost, 4 rounds.
1911J
Brochet, K.O., 7 rounds.
Randall, K.O., 5 rounds.
Goldswain, K.O., 4 rounds.
Gray, K.O., 9 rounds.
Randall, won, 10 rounds.
Daniels, won, 10 rounds.
Young Nipper, won, 10 rounds.
Meekins, won, 10 rounds.
Stagg, won, 10 rounds.
Calbourne, won, 10 rounds.
Loughrey, won, 15 rounds.
Eustache, won, 16 rounds.
Evernden, won, 15 rounds.
Sid Burns, won, 15 rounds.
Young Joseph, won, 10 rounds.
Harry Lewis, won, 20 rounds.
Piet, lost, 10 rounds.
Dixie Kid, lost, 5 rounds.
1912—
Battling Lecroix, K.O., 9 rounds.
Hubert Roe, K.O., 5 rounds.
Jim Sullivan, K.O., 2 rounds.
Joe Gunther, won, 20 rounds.
Willie Lewis, won, 20 rounds.
Frank Klaus, lost (foul 19) rounds.
Billy Papke, lost, 17 rounds.
1913—
Marcel Mareau, won, 8 rounds.
Bandsman Rice, K.O., 2 rounds.
Cyclone Smith, K.O., 3 rounds.
Geo. Gunther, K.O., 14 rounds.
Bombardier Wells, K.O., 4 rounds.
Al Lurie, K.O., 3 rounds.
Ashley Williams, K.O., 4 rounds.
Jeff Smith, won, 20 rounds.
Abott, K.O., 3 rounds.
Bombardier Wells, K.O., 1 round,
1914—
Pat O'Keefe, K.O., 2 rounds.
Joe Jeannette, lost, 15 rounds.
Geo. Mitchell, K.O., 1 round.
Hubert Roe, K.O., 3 rounds.
Phillipe Robinson, K.O., 3 rounds.
Gunboat Smith, won (foul) 6 rounds.
Kid Jackson, won (foul), 4 rounds.
1919—
Dick Smith, K.O., 8 rounds.
Joe Beckett, K.O., 2 rounds.
1920—
Blink McCloskey, K.O., 2 rounds.
Grundhoven, K.O., 2 rounds.
Battling Levinsky, K.O., 4 rounds.

JACK DEMPSEY.
Born June 24, 1895, Manassa, Colo.
1915-16—
Knockouts — Kid Hancock, 1 round; Billy Murphy, 1; Chief Gordon, 6; Johnny Berson, 7; Animus Campbell, 7; Joe Lyons, 9; Fred Woods, 4; George Copelin, 7; Andy Milloy, 9; Two Round Gilligan, 1; Battling Johnson, 1; George Christian, 1; Jack Koehn, 1; Joe Bonds, 10; Dan Ketchell, 5; Bob York, 4.
Won — Johnny Sudenburg, 10; Terry Keller, 10; Andy Malloy, 10.
Lost—Jack Downey, 4.
1917—
Feb. 13, Jim Flynn, Salt Lake City, 1 round, K. by.
July 25, Willie Meehan, San Francisco, rounds, draw.
Aug. 1, Al Norton, San Francisco, 1 round, K.O.
Sept. 7, Willie Meehan, San Francisco, 4 rounds, draw.
Sept. 19, Charles Miller, Oakland, Cal., 1 round, K.O.
Sept. 26, Bob McAllister, Oakland, Cal., 4 rounds, won.
Oct. 2, Gunboat Smith, San Francisco, 4 rounds, won.
Nov. 2, Carl Morris, San Francisso, 4 rounds, won.
1918—
Jan. 24, Homer Smith, Racine, Wis., 1 round, won.
Feb. 4, Carl Morris, Buffalo, 6 rounds, won (foul.)
Feb. 14, Jim Flynn, Fort Sheridan, 1 round, K.O.
Feb. 25, Bill Brennan, Milwaukee, 6 rounds, K.O.
Mar. 16 Bull Sadee, Memphis, 1 round, K.O.
Mar. 25, Tom Riley, Joplin, Mo., 1 round, K.O.
May 3, Billy Miske, St. Paul, 10 rounds, No dec.
May 22, Dan Ketchell, Excelsior Spgs., 2 rounds, K.O.
May 29, Arthur Pelkey, Denver, 1 round, K.O.
July Kid McCarthy, Tulsa, 1 round, K.O.
July 4, Bob Devere, Joplin, 1 round, K.O.
Jully 6, Pork Flynn, Atlanta, 1 round, K.O.
July 27, Fred Fulton, Harriston, N.J., 1 round, K.O.
Aug. 17, Terry Kellar, Dayton, 5 rounds, K.O.
Sept. 17, Willie Meehan, San Francisco, 4 rounds, lost.
Sept. 14, Jack Moran, Reno, 1 round, K.O.
Nov. 6, Battling Levinsky, Philadelphia, 3 rounds, K.O.
Nov. 18, Porkey Flynn, Philadelphia, 1 round, K.O.
Nov. 2, Billy Miske, New Orleans, 6 rounds, No dec.
Dec. 16, Carl Morris, New Orleans, 1 round, K.O.
Dec. 29, Gunboat Smith, Buffalo, 3 rounds, K.O.
1919—
Jan. 22, Big Jack Hickey, Harrisburg, Pa., 1 round, K.O.
Jan. 23, Kid Harris, Reading, Pa., 1 round, K.O.
Jan. 29, Kid Henry, Easton, Pa., 1 round, K.O.
Feb. 13, Eddy Smith, Altoona, Pa., 1 round, K.O.
April 2, Tony Drake, New Haven, 1 round, K.O.
July 0, Jess Willard, Toledo, O., 3 rounds, K.O.
1920—
Sept. 6, Billy Miske, Benton Harbor, Mich., 3 rounds, K.O.
Dec. 14, Bill Brennan, New York City, 12 rounds, K.O.

BARRIE'S IN LEAD WHEN GAME CALLED AT END OF THIRD

HARD HITTING BY BARRIE'S AND WILD PEGGING BY CLOCK-MAKERS MAKES 5 TO 3 SCORE

Football and baseball clashed at the Oval last evening with the usual result. An arrangement had been made with the football interests by which they held back the Veterans-Caleys' game until 6.30. The Westclox-Barrie's game, scheduled to start at 5.30, was delayed by the late arrival of several Westclox players, and at 6.30 only three innings of baseball had been played, the score being 5 to 3 in favor of Barrie's.

With the Mercantile League at fault in making a belated start, the proper step to take was to call off the ball game, and this was done.

When the game was arranged, the clubs were instructed that they must be ready to start the game on time. It would have been only a matter of making the request to hold the football game back long enough to allow the ball teams to get in five innings, and five innings would have been possible had the ball game started on time.

Barrie's caught the clock-makers off their stride, and although Westclox sent over a brace of runs in the first the fur-trimmers opened an assault on Clare Wolff's pitching that made them favorites for the game. Some wild heaving did not help to improve the situation for Westclox, and it was not until Herb. Wolff went into the box that the team settled down. Then, when it looked like a battle, the contest was called off.

Harry Cobb, first baseman for Cressman's, took his first turn at umpiring in the league, and made a good job of it.

Special Holiday Attraction!

At the ALLEN To-day, Friday and Saturday

COMMENCING TO-DAY — ALLEN — IDEAL VENTILATION — OUR HOUSE IS ALWAYS COOL

—"The Home Where Pictures and Music of Quality Rule"—

COMMENCING TO-DAY

Is the Girl You Love Romantic? Are You Prosaic? Do you Want to Know How to Win Her Despite Her Love for Romance?

—SEE—

Constance Talmadge

- In -

"ROMANCE AND ARABELLA"

It is a Picturization of the Famous Comedy by WM. HURLBUT
DON'T MISS IT!

OTHER ATTRACTIONS

The World's Greatest Jungle Serial "THE SON OF TARZAN" —by— Edgar Rice Burroughs Episode No. 4 "THE SHEIK'S REVENGE" Thrills Galore!

GET THE ALLEN HABIT

Henry Lehrman Presents His Half-Hour Thriller "THE PUNCH OF THE IRISH" A First National Attraction

OVERTURE
MUSICAL COMEDY SELECTION, "SALLY"
ALLEN ORCHESTRA W. F. Leader Directing

Special Children's Matinee Every Afternoon at 2.15. Admission 11c. Best of Care to Children Unaccompanied.

AT THE THEATRES

AT THE ALLEN.

FILM DIRECTOR FIGHTS MAD LIONESS WITH A CAMERA TRIPOD

When a heat-maddened lioness attacked Director Harry J. Revier while he was producing "The Son of Tarzan" feature serial at the Hollywood, Cal., studios of the National Film Corporation of America, Revier hastily grabbed a motion picture camera and tripod, tore off the "shooting box," and for twenty-five minutes fought the wild beast.

Hundreds of spectators, standing outside the steel inclosure, witnessed the terrific fight, but were powerless to aid, as Revier had locked himself in the arena. In order to reduce the possibilities of accidents to the minimum, the director, who is also a cinematographer, acted as his own cameraman in this and many other scenes where the jungle animals, still unfamiliar with captivity, were used.

After the battle with the lioness, Revier again entered the arena, and the animal, but six months a captive, licked his hands.

"The Son of Tarzan" serial will be shown at the Allen Theatre in the city beginning Thursday (today).

"ROMANCE AND ARABELLA."

A delightful comedy which contains five separate love stories, though the heroine is the same in each case, will be seen at the Allen Theatre on to-day when Lewis J. Selznick presents Constance Talmadge in "Romance and Arabella."

Mrs. Arabella Cadenhouse is a young widow, who has decided that her second husband, if there is to be any, must supply her with thrills and romance. Bill, a prosaic young man who has known Arabella all her life, has determined that he will marry her some day, despite her demands for a romantic husband.

When Arabella shows signs of becoming too deeply interested in another man, Bill decides it is time for him to act. He furnishes one counter-irritant after another, including a faddist, an unsophisticated young boy, a Westerner and a eugenist, until Arabella has lost all the illusions she ever had about romantic men. It is then that Bill fulfils the promise he made to himself and makes Arabella Mrs. "Bill."

AT THE REGENT.

TOM MIX DUE HERE IN HIS LATEST PICTURE

The presentaton of a new Tom Mix picture is always an important theatrical event. Tom Mix by this time has become so popular a favorite that each picture he makes arouses a great deal of interest in advance. His latest film, "Prairie Trails," a William Fox production, announced as the attraction at the Regent Theatre, for the week beginning to-day, is from the popular novel by James B. Hendryx, author of "The Texan," which also was filmed recently with Mix as the star.

Booksellers report that the novel of western life, always pleasing to large classes of readers, is gaining in popularity by leaps and bounds. It has long passed all other kinds of novels. President-elect Harding and Vice-President-elect Coolidge, it is well known, prefer western novels to any other brand, just as President Wilson prefers detective stories. And the western motion picture is keeping pace in popularity with the western novel.

"Prairie Trails" continues the adventures of Tex Benton, whose love story was told in "The Texan."

G.A.U.V. SENDS CARPENTIER WISHES FOR SUCCESS

TORONTO, June 29.—At a meeting of the South Branch, G.A.U.V., Toronto, held in the Labor Temple, it was unanimously decided that the following well-wishing telegram be despatched to Georges Carpentier: "Added to your coveted heroism in the great world war let the triumph of victory still be yours, with the sincerest wishes of your comrades in arms."

All Samaritan priests wear long hair.

REGENT THEATRE
HUNTER STREET
"Coolest Spot in the City"
TO-DAY
William Fox presents
TOM MIX

in
Prairie Trails
Story by James B. Hendryx

Popular Prices—Mats. 10c and 20c, Evening 25c.
— Children's Matinee—10c Only —

The Bicycle for your Summer Holidays is the
RED BIRD
Carries you safely from one place to another. The upkeep is hardly anything
MOTORISTS CAN FILL THEIR CARS AT MY GASOLINE TANK
Thos. Ashby
200 Rubidge Street.

The Sporting Page

SPORT GOSSIP

There'll be thousands of Canadians boosting strongly for Georges Carpentier to separate Jack Dempsey, on 2nd July, as far from his title as he was from patriotic endeavour during the war. Not so much because Georges is French as because his early ring career is all bound up with that part of France which Canadians know best, and which saw them in their most hopeful moods and their highest achievements—the region of the Pas de Calais. Georges' first championship was the title of Bethune, a town which spelled to thousands of Canadians from the end of 1915 to the end of 1918, a slight repriece from the uncertainty indescribable of the line, a few miles away to the east. It seemed like Paris, Monte Carlo, and Blighty all rolled into one, to the mud-stained or dust-laden Canadian lads, who managed a journey there from nearby billets. "Omelettes and 'am," and if M'sieur was thirsty, some "ving blunk" for le bon Can-yan soldat." Even Collette, attired in the inevitable black, with a gaudy touch of colour here and there, and in her cheeks, with the bright eyes that learned to laugh to the accompaniment of "C'est le guerre," appeared as a vision of the last word in dainty femininity, and brought laugh lines to corners of eyes and mouths which were unconsciously drawn from seeing and hearing too much "up there." A "crump" from the direction of Plugstreet probably dropped on the square at intervals, but this was rest—Bethune and what was a crump now and then!

Georges, sitting in his little garden, could look across the winding Souchez from where he lived, into La Collotte, which was the centre of one of those huge "400-yard penetrations," as an aftermath of Hill 70, but which in intensity and lives per yard exacted a bigger tribute than many of the big advances the next year, measured as they were in kilometres instead of yards.

Georges, in the early part of his training, could and probably did don running togs, and for his jaunt take in the bit of territory which occupied the personal attention of the whole Canadian Army and a quarter of Fritz' for the last two years, from Vimy on. The Arras-Vimy road was but a stone's throw from the suburb of Lievin, in which Carpentier lived. Jogging down here, Georges passed over a spur of Notr Dame de Lorette, and along the whole base of Vimy Ridge, along which the Canadian trenches were dug before 9th April. Then down into peaceful, mediaeval Arras and out along the Arras-Cambrai road, past Vis-en-Artois, from which the Canadians flung their spearhead attack on the Drocourt-Queant switch of the concrete-buttressed Hindenburg line, smashing it and the fondest delusions of the German general staff. A distance of 30 kilometres perhaps! The French fighter could do it quite easily and ride back.

All this, Georges brings to the mind's eye of those Canucks who muddled through along with the rest of the muddling for four long years, and that's why he'll have their moral support, no matter what the dopesters say about the Frenchman's frailty, his unimpressive record, and his silken wardrobe.

G.W.V.A. DEFEAT CALEDONIANS 2-0 NOW LEAD THE FOOTBALL LEAGUE

CLEVER GAME AT THE OVAL LAST NIGHT—CALEYS TRIED HARD BUT VETS HAD THE EDGE AND HELD THEM SCORELESS—WOOLENS MUST WIN NEXT GAME TO KEEP IN RUNNING WITH THE VETERANS.

By defeating the Caledonians 2-0 at Nicholls Oval last night the G.W.V.A. forged ahead in the City League and are now two points up on the Woollens. The tie between these two rivals will be re-established if the Woollens beat De Laval on Saturday. The race for league honors is now divided between the Vets and Woollens and a play-off may have to be staged. If so, this will be one of the big games of the season.

The Caleys worked hard last night, but the Vets had the edge on the play from the first whistle. Only the poor shooting of the Vets and Brunton's nice saves warded off a catastrophe. Jones had a fairly easy session—practically all the play was round the Blues' citadel.

Both teams worked at a good trot. The grass was slippery and the ball in a similar condition, and directing the ball was no easy task. There was an average crowd of spectators. The game was called for six o'clock, but it was about the half before the game was started. Westclox and Barrie's were playing ball in the Mercantile League series and were forced to evacuate the field for the footballers, which they did after a little grumbling.

The Caleys only had ten men to start. Morris went on towards the end of the first period, but a bad leg held him down.

Dwyer was the shining star on the Vets team and secured both counters. His first goal in the first half was on a long, low shot that Brunton failed to reach, and in the second period he slipped in a neat one when the Caleys' goalie missed the ball when he went to kick it out. Sharman and Monks put up a fine exhibition of soccer, and for the Caleys Hannah and the goalkeeper carried most of the play. The Vets forwards played nice combination that time and again got through the Caleys' defence to the goal. J. Clark was referee. The line-ups were:

Caleys.	Position.	G.W.V.A.
Brunton	Goal	Jones
McFeat	R.F.B.	Bishop
Ralston	L.F.B.	Peel
Brown	R.H.B.	Burrows
Moir	C.H.B.	Haycock
Dingwall	L.H.B.	Hurle
Hurry	O.R.F.	Monks
Hannah	I.R.F.	Gamble
Wright	C.F.	Dwyer
Rorrison	I.L.F.	Edwards
Morris	O.L.F.	Sherman

HOW THEY STAND

INTERNATIONAL LEAGUE.

	Won.	Lost.	P.C.
Baltimore	55	14	.794
Buffalo	41	30	.571
Rochester	36	31	.537
Toronto	33	34	.493
Newark	33	40	.452
Jersey City	31	38	.449
Syracuse	27	39	.409
Reading	20	50	.286

AMERICAN LEAGUE.

	Won.	Lost.	P.C.
Cleveland	44	24	.647
New York	41	28	.594
Washington	37	33	.529
Boston	32	33	.492
Detroit	33	36	.478
Chicago	26	36	.419
St. Louis	29	38	.433
Philadelphia	26	40	.394

NATIONAL LEAGUE.

	Won.	Lost.	P.C.
Pittsburg	43	22	.662
New York	40	26	.606
Boston	35	29	.547
St. Louis	34	31	.523
Brooklyn	34	34	.500
Chicago	28	34	.460
Cincinnati	25	39	.391
Philadelphia	19	44	.302

Oxford and Cambridge do not grant degrees to women.

Smoke
ORINOCO
Cut Coarse, for Pipe Use
Cut Fine, for Cigarettes

ROOFING AND SUPPLIES
Ready Roofing and Tar Products, and Slate Tile Felt and Gravel.
Roofing Supply Stores
440 Water St. Phone 775
A. McLEOD M-W-F

OUR CANNED FRUITS
are always a treat. They are far superior to ordinary goods of this kind. For they are canned where they grow and when perfectly ripe. The best of cane sugar only is used in preserving them. The result is fruit with all the natural flavor. Try a can of your favorite and you'll like it better than ever.
BERT HEARD, Grocer.
— 239 GEORGE STREET —
'Phone 687

GOTHAM SEETHING AS FIGHT NEARS

DEMPSEY STILL 3 TO 1 FAVORITE IN FINANCIAL DISTRICT

(Special Despatch to The Examiner)

NEW YORK, June 30.—Gotham and its across-the-Hudson neighbour Jersey City, to-day seethed with excitement over the Dempsey-Carpentier fight.

With work over in the training camps of Jack Dempsey and Georges Carpentier, the scene of anxiety shifted to the battleground.

New York could gobble up a million out of towners without causing a ripple on the surface, but the hotels, the pulse of the city, represented a great waste of incoming fans. Hotels in the "roaring forties" were crowded and the outlying districts were getting plenty of the overflow. On the streets, in the hotel lobbies, even in the always-crowded subways, there was nothing but talk of the fight.

Increase in betting activity was reported in the financial district, where the champion was still a 3 to 1 favourite.

EIGHT OUNCE GLOVES IN SATURDAY'S BOUT

MORE FAVORABLE TO BOXING COMMISSION, SAYS RICKARD

NEW YORK, June 30. Canadian Press. Eight ounce gloves will be used by Dempsey and Carpentier in their match on Saturday. This was the announcement to-day by Tex Rickard, promoter, who said eight ounce mitts were more favorable to the New Jersey Boxing Commission than those of the six ounce variety. Dempsey rules the favorite for the bout in this city although several concede Carpentier has a chance.

ROME IS BACKING DEMPSEY 2-1

KEENE INTEREST IN BATTLE BEING SHOWN BY ROMANS

(Special Despatch to The Examiner)

ROME, June 30 (Canadian Press).—Jack Dempsey was a 2 to 1 favourite here to-day to win from Georges Carpentier next Saturday.

The betting was unprecedented for a boxing event. Italians like the races and enjoy staking their money, but ordinarily are off the prize ring.

This match might be scheduled for one of the seven hills of Rome, so keen is the gossip, so insistent the backers of one or other of the fighters.

WANT MORE FACTS TO BLOCK FIGHT

UNLESS FORTHCOMING PROSECUTOR WON'T RECOMMEND INDICTMENT.

JERSEY CITY, June 30.—(Canadian Press.) — Prosecutor Pierre Garven to-day stated that unless more facts were presented to him by the International Reform Bureau, he would not recommend to the Hudson County grand jury to-morrow that it return an indictment sought to block the Dempsey-Carpentier bout here Saturday.

KEENE WINS FIRST GAME

PLAYING IN NORWOOD THEY DEFEAT HOME TEAM IN THE SEVENTH BY 7 TO 4.

A rally by Keene in the seventh, a muff on a fly and some wild throwing by Norwood, paved the way for a win for President Pollard's club in the first game of East Peterborough League play-off for the honours of the first half. The game was played at Norwood last evening, with Alex. Kay and Kevin Murray handling the contest. A big crowd saw the game, Keene having many supporters with them.

Up to the end of the sixth, it had been a pitcher's battle between O'Dette for Keene and "Doc." Green for Norwood. In half of the seventh Keene got three men on, with none out. Green fanned the next two batters. Then followed a fly to middlefield, which was dropped. Bad throwing followed this play, and when it was all over, all three Keene base-runners were home. Green got the third out without further runs.

Norwood tried to get them back in their half, but a double play following a fly to right field held them back. It was the third double play put over by Keene during the game, all starting from right field.

The second game in the series will be played at Keene next week, and if the third game is found necessary, it may be played at Riverside Park.

Eels migrate only in the dark.

CARPENTIER SIZES UP AS WORTHY FOEMAN OF JACK DEMPSEY

French Boxing Champion Shows Superior Class as Well as Fine Physique in Fast Four-Round Bout for the Screen.

Can Georges Carpentier defeat Jack Dempsey?

James J. Corbett, conqueror of J. L. Sullivan, the greatest of his generation, Willie Lewis, for years the idol of the American ring, Jack McAuliffe, the world's undefeated lightweight champion, and Joe Jeanette all agree that the idol of France has more than a Chinaman's chance of capturing the world's heavyweight crown from Dempsey.

They arrived at that decision after giving Georges the critical once-over at his two first ring appearances

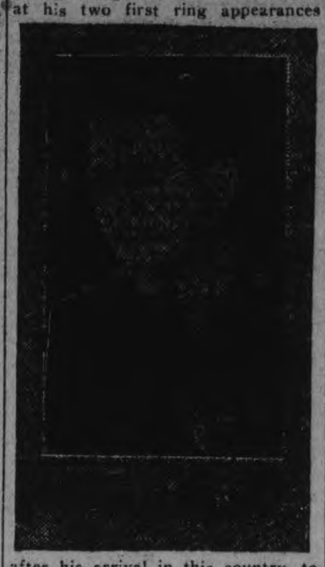

after his arrival in this country, to star in "The Wonder Man".

Lewis, who ought to know something about it, having given Carpentier the most sensational fight of hs career, does not stop at discussing the possibilities of the outcome of a Carpentier Dempsey meeting. He declares with positive assurance that Carpentier will knockout Dempsey and he is willing to bet money on his dope.

He points out that the French boxer was fighting Klaus, Papke, Dixie Kid and Jeanette when he was in his teens. With the wealth of ring experence he has gained in fourteen years of fighting, and his natural speed and ability, Carpentier should beat Dempsey, Lewis says. And listen to McAuliffe:

'Don't forget that when Dempsey faces Carpentier he is going to look the fastest fighter of the generation makes the fastest fighter look slow And with his speed he carries a wallop that is a haymaker. When he hits 'em he hits 'em hard. What's more Georges is a fast thinker. I think he's causing Dempsey worry right now."

(After watching Carpentier fight four fast rounds in the "movies" it is easy to understand why they call Georges the "Idol of France" after seeing him go through his paces both as a fighter and as an actor Georges is a perfect picture. As a writer said recently he has made boxing truly a manly art of self-defense. Indeed, Carpentier's boxing is about as artistic a treat as the writer has had in many a day, and the visitor from France apparently packs a wicked wallop.

But what impressed the writer most was Carpentier's physique. Although he seems slight in his street dress he looks altogether different when stripped. His massive legs and magnificent back and arm muscles dissipate the illusion af slightness and show the man as he really is, a compact, swift-moving, sure-hitting fighting machine. And after all he is not so much smalled than Dempsey. The measurements in the box accompanying this artice show that.

See Georges Carpentier, Korld War Hero and Champion of Europe in 'The Wonder Man' 'a seven reel super speciol production at the Capital To-night, also a bg time Vaudevle act direct from Keith's Circuit, Taylor and Mack in singing, dancing and talking.

MEASUREMENTS SHOW CARPENTIER WORTHY FOE FOR DEMPSEY.

CARPENTIER		DEMPSEY
5 ft. 11 in.	Height	6 ft. 1-2 in.
16 1-2 in.	Neck	17 in.
13 1-2 in.	Biceps	14 in.
40 in.	Chest	42 in.
8 3-4 in.	Wrist	9 in
13 in.	Forearm	14 in.
29 in.	Waist	32 in.
22 in.	Thigh	23 in.
14 1-2 in.	Calf	15 in.
8 3-4 in.	Ankle	9 in.
172 lbs.	Weight	189 lbs.

HOLIDAY GAMES WILL NO DOUBT ATTRACT BIG CROWDS

Two big holiday crowds are expected at Riverside Park to-morrow when Cobourg and Peterborough will play a Central Ontario League game in the morning, and the Hillcrests of Toronto, will clash with the Petes in the afternoon fixture. The morning fixture is at 10 o'clock, while the after dinner engagement will get under way at 3 o'clock sharp.

The Petes are out to stop their slump by two victories to-morrow. They have to win the morning League fixture to stay in the running, while the afternoon game gives them a chance to get revenge for the beating the Toronto gang gave them early in the season.

In the morning game the Petes will be called upon to meet a reorganized Cobourg outfit who will undoubtedly prove dangerous all the way. The game should be a real fight.

In the afternoon the Hillcrests will undoubtedly be tough picking, as Manager Dwan always brings his best line-up for a game with the Peterborough crew.

RING BATTLES OF CARPENTIER

Carpentier's bout with Gunboat Smith was his last important engagement before he entered the military service. He was in England when when the call to arms was sounded, and is said to have hurried across the channel on the first available boat getting into uniform almost as as soon as his arrival on French soil.

Joining the aeronautic corps as a chauffeur, he became a pilot in the aviation corps in the spring of 1915. He flew at the front for 18 months before being assigned to reserve pilot duty behind the lines. Later he was declared physically unfit for flight service because of minor wounds received in action.

By his comrades Carpentier is said to have been a daring flier. For bravery in the air he was decorated with the Croix de Guerre and the Medaille Militaire. The latter award is the most prized that can be given to a French soldier. Carpentier's bravery in flying low over a German fortress during one of the major French offensives resulted in this decoration, according to the official war records recently investigated.

Carpentier's only boxing during this period was in exhibitions behind the lines for the pleasure of his poilu comrades. The only bout listed in his official record about this time is the exhibition with Jean Bicof in 1917. For some time it was planned to send Carpentier to America to box in exhibitions for the Red Cross benefit, but this was abandoned.

HARRISON BACK IN GAME TO-MORROW

Peterboro fans will be glad to learn that "Hap" Harrison has completely recovered and is ready to break into the game again. He will be on hand for to-morrow afternoon's game against the Hillcrests, and is sure to get a warm reception from the crowd for the big fellow's "pep" and hitting ability have been sadly missed.

TWO BALL GAMES FOR SATURDAY

JUVENILES WILL BE SEEN IN FIRST GAME—BANKERS AND GENERALS THIS EVENING.

The Juveniles have been given first place in the double baseball bill arranged for Saturday afternoon. Lakeviews and St. Peter's will play the first game at 2 o'clock, and the Y.M.C.A. and C.G.E. will put on a City League contest at 3:30. Both games should provide good baseball. It has become a habit with the juveniles to ring up close scores. Practically every game has been a battle from the first pitched ball to the last out.

This evening at six o'clock, Bankers and Generals will play in the Juvenile series.

HIGHLAND STOCKMEN FAVOR EMBARGO

Canadian Cattle Usless For Grazing Purposes in Northern Districts.

London, June 29.—The Marquis of Graham, President of the Highland Cattle Society of Scotland, has written to the Cattle Embargo Commission stating that the general opinion of members of that society is against the importation of live cattle. Members of the society consider it desirable to encourage breeding store cattle in the Highlands from native herds.

Canadian cattle are, he said, useless for grazing purposes in the Highlands, and any measure which discourages the raising of some store cattle would seriously prejudice the lives and agriculture of crofters and small farmers.

George Edwards, member of Parliament, supported the removal of the cattle embargo before the commission to-day. The grazing farmer was now seriously handicapped. If store cattle were cheaper it would mean more employment. The good old prime beef, once the pride of the nation, was no longer obtainable.

The first firearms were cannon.

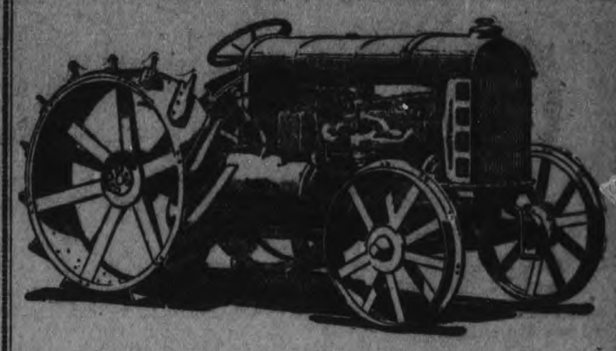

Fordson Tractor SERVICE

Dry, Hot Weather is the time to Kill the Quick-grass, and put the Summer Fallow in good shape for the Fall Crop. The FORDSON does the work.

The danger of working Horses in Hot Weather is well known—frequently dropping dead in the field.

The Fordson Tractor

replaces Horses. It does the work of Eight Horses, costs a lot less to operate, and is Cheaper than the Price of Hay and Oats. Less to look after—no Expense in Winter.

Can you wish for any better investment? With the FORDSON TRACTOR you are assured of Service, with the Least Possible Delay, and at a Minimum Expense.

Why hesitate? Don't hang back.

Further particulars and Terms on application to

Duffus Motor Sales

AUTOS, TRUCKS, AND TRACTORS
COR. OF WATER AND CHARLOTTE STREETS.
— 'Phones—Office 1760; Service and Supply 1761 —

TEST WELL WATER WITHOUT CHARGE

WATERWORKS DEPARTMENT HAS ALREADY DISCOVERED IMPURITIES IN WELLS.

The heavy chlorination of the water is proving effective, R. L. Dobbin, Waterworks Superintendent, told The Examiner to-day. Tests taken at the taps show the chlorination has succeeded in destroying the colon bacilli to a large extent, but citizens should not deduce from this that boiling the water is unnecessary. It is absolutely necessary to avoid an epidemic, that the water should be boiled as long as tests at the Waterworks show heavy pollution, states Mr. Dobbin, even if the pollution is nullified by the chlorination.

Tests of well water in various sectoins of the city have verified the suspicions of the Superintendent that the majority of the wells in this city contain impure water. If citizens who have been consuming well water in prodigious quantities, congratulating themselves on its fine quality and rejoicing in their acessibility to a good well, pokng fun at their less fortunate neighbours forced to use the tap water, could see the results of some of the tests, they would not display such an affinity to well water.

However, one or two good wells have been discovered, and if owners of wells are doubtful of the quality of their water, the Waterworks Department will make tests of the water. A great many have availed themselves of the offer, and there were bottles of every size and shape, from a vinegar bottle to a decanter, filled with well water awaiting tests at the office to-day.

The staff are prepared, however, to handle only a limited quantity, and ask the anxious ones to have paitence, and in due course they will receive the result.

The Salvation Army is working in 63 countries and colonies.

Reliable Auto Repairin
Thorough work on all cars guaranteed. Specialties carbureter and ignition.
GRIMISON & WYLIE.
Curling Rink - Charlotte St.
'Phone 832.

JUNK
HIGHEST PRICE PAID for all kinds of Junk, Second-hand Clothes, Boots and Shoes; also Live Poultry.
PETERBOROUGH RAG AND METAL CO., 433 Chambers St.
'Phone 49W and We Will Call.

TELEPHONE 790
WHEN YOU WANT YOUR
PIANO & ORGAN TUNED
Player-Pianos a Speciality
ALL WORK GUARANTEED
W. H. Cunningham, 560 Weller St.

MEN! YOU CAN SAVE MONEY ON YOUR CLOTHES.
AT ROCKWELL'S. There's a Verdict. Men's and Boys' Suits, Overcoats, Trousers and Bloomers. ROCKWELL'S —Ye Upstairs Clothes Shoppe, 332 1-2 George Street, over P. S. White's Grocery store. mwf

BUY LOW'S COAL
AT LOWEST PRICES.
Orders for future delivery taken now. Call at our Temporary Office, 377 Bethune Street, or 'phone 697.
A. LOW & CO.
Temp. Office: 377 Bethune Street.
'Phone 697.

"Kawana" Stoney Lake
High-class Boarding House. Terms on application. Book rooms early as only limited number taken. Apply Mrs. A. E. Lloyd, Juniper Island P.O., Stoney Lake.
35d40-2018

WHOLESALE GRANT AND THORPE RETAIL
PHONE NO. 798
ELECTRICAL CONTRACTORS
WILLARD BATTERY SERVICE STATION

The Plates are Insulated — not merely separated. And the Threaded Rubber Insulation neither warps, cracks, nor punctures, because, unlike wood separators, it is not affected by Battery Acid.

Drive around. Ask questions. We give authorised Willard Service.

REMEMBER

We are not responsible if you do not send your Hat to us

We Can Save You Money

The only responsible Hat Cleaners in the City with the New Fashion Blocks

New Ribbons or Sweatband when desired

Louis Yeotes

339 George St. Phone 768

DR. W. A. SETTLE
OSTEOPATH
124 Hunter St. Phone 649
Hours 9 a.m. to 9 p.m.

Exclusive Styles
Moderate Prices

The Vanity

312 Barrie Building
Phone 1730J
Miss E. S. McKinnon — Miss L. A. Jobbitt

To Amateur Photographers

Our New "QUALITY" PRINTS" are creating a sensation. They are the finest work that high-grade materials and expert workmanship can produce. Send your Films direct to the Studio.

The Roy Studio
140½ HUNTER ST.
"Its our business, we know how"

CITY AND GENERAL

DR. T. P. McCULLOUGH,
Eye, Ear, Nose and Throat Specialist, 166 Brock street. Phone 36W.

POULSOM'S AUTO AND TAXI LIVERY.

Corner Charlotte and George Streets. City and country driving any hour. Phone 430. 60d54 2198

TAKE A REAL TRIP ON JULY 1ST TO STONEY LAKE.

Take the 8.30 G.T.R. train to Lakefield and Steamer Empress, for a trip all round Stoney Lake, and return to the city at 5:15. 3d153

AUTO FOR HIRE.

Phone 1706W for R. Reid's auto service. Weddings, pleasure driving, funerals or country trips. Day or night, or leave orders at Minicola's Store, 410 George Street. dtf

DR. N. H. SUTTON.

Surgery—Room 113 Barrie Bldg, 312 George Street. Hours: 9-11 a.m., 2-4 p.m. Evenings and Sundays, by appointment. Phone 131. Residence, 543 Park street. Phone 1111J. dtf

LUMBER FOR SALE.
(1920 Sawing.)

Spruce, Pine or Hemlock — all sizes — Rough or Dressed. It will pay you to get our prices. The Kawartha Lumber Co., Lakefield. mwf-159 1859

PUBLIC NOTICE.

It costs you no more to get that house painted this year than in 1912, wtih the best of material; if not we don't want your money. Save that kitchen woodwork. We can grain for what it costs you to paint it. The right man on the right job; 25 years' experience. Mail us a card. J. A. Smith, 175 Adaline Street, Peterboro. 6d155 2269

OVER CANAL TO STONEY LAKE

On Friday, July 1st, Steamer Stoney Lake will leave the George Street Wharf at eight o'clock, for Stoney Lake. Orchestra and meals on board. Round trip $1.00. 3d 153

The Mississauga Indian Brass Band is open for engagements to furnish music at garden parties, holiday celebrations, etc. Charges moderate. Will do well to write to the Manager.
JOHN D. TOBICO,
Manager.
Curve Lake P.O., Ont.
3d-16-23-30

CHOIR REHEARSAL.

The choir of Knox Church extend to the choir of St. James' Methodist Methodist Church a cordial invitation to attend a short rehearsal tomorrow (Thursday) evening at 8 o'clock, in Knox Church, preparatory to union services on Sabbath.

APSLEY METHODIST CHURCH—PICNIC, SPORTS, BAZAAR—1ST JULY. IF YOU WANT AN ENJOYABLE DAY, COME TO APSLEY. 2d-153

STORE OPEN TO-NIGHT

DATES

2 lbs. 25c

Redpath Sugar, lb. 9½c
Tiger Salmon, ½-lb. tin 17½c

FOR YOUR PICNIC TO-MORROW

Shippam's Meat and Fish Pastes 33c
Olives .....16c to 53c
Norwegian Sardines ....2 for 25c
Saga Sardines, each 17½c
All Christie's Biscuits, lb. 35c

CASH AND C'RRY
SELF SERVE GROCERY
168 CHARLOTTE STREET.

PETERBORO AUTO AND TAXI LIVERY

286½ Charlotte
Phones 130, 783, 890J day or night
Drivers—W. J. Clancy, H Stinsond M. Dutch Pammott, J. Drummon,.
CARS WASHED OR STORED

Canadian Emblems

Appropriate and seasonable. Designs in gold, silver and other metals.

Pretty styles in Brooches, Stick Pins, Buckles, Hat Pins and various other designs.

Warne's
DIAMOND HALL
349 George Street

NO CHOIR PRACTICE.

All Saints' Church Choir will not practice this week.

ST. JOHN'S CHOIR.

St. John's Choir will meet for practice in the Church to-night at 8. Boys at 7.30.

NOTICE TO FARMERS.

We do all kinds of Painting, Decorating and PaperHanging. Distance no object. Mail card. J. A. Smith, 175 Adaline Street, Peterboro. 6d155 2270

"TAKE IN THIS PICNIC."

St. Luke's Sunday School annual excursion, Wednesday, July 6th. Big list of sports. Best prizes ever offered. Boat leaves George Street wharf at 7.30, calling at Mark street. 3d155

CALLED IT A DAY!

Workmen unearthed seven bottles of 3-star brandy, half a dozen of champagne and several bottles of rye whiskey while levelling the site of an old Penetanguishene hotel which had been destroyed by fire. The Lindsay Post says those workmen called it a day.

DON'T DELAY.

We can give you better attention now than when the season's rush begins. Have your Furniture re-upholstered better than new, with Finest Selections of Tapestries at Reasonable Prices. The American Upholstering Co., 221 Hunter Street. Phone 697—Nights and holidays. 396dtf

TRAVELERS REPORT WEST CONDITIONS GOOD

Mr. Vernon Dawson of the Brinton Carpet Company, who has returned from ab usiness trip as far west as Vancouver, states that conditions in the west are good, and that of all the western cities Winnipeg is the only one at present that is not up to the average.

Mr. Thomas Barrie, of Barries Limited, is home from a business trip through the western provinces. Mr. Barrie reports that the prospects for a good crop are excellent throughout the west.

"HEN" VS. "BUSINESS MEN."

What's more successful than a good hen?
The question was asked of business men;
Some laughed "te-he" and some "haw-haw."
While others said "cease such loud guffaw."
The hen is wise and sure does advertise
Her new lain egg, no matter what's the size,
With this tho't in view we promise anew
To sell best of Records and Phonographs, too.

—Nelson's Record Exchange, 332½ George street (upstairs). Phone 220.

MINISTER'S WIFE DEFENDS SHORT SKIRT.

Anyway, It is for Women to Settle, Not Men, Says Mrs. McIntosh.

LONDON, Ont., June 30.—In an address delivered before the Chesley Avenue Mothers' Club, Mrs. McIntosh, wife of Rev. W. R. McIntosh, pastor of King Street Presbyterian Church, said that the short skirt problem should be settled by the women, and not by the men. Notwithstanding all that has been said against it, Mrs. McIntosh declared the short skirt to be more sanitary and an improvement on the old-fashioned garment, which trailed in the dust and gathered with it all the microbes of the sidewalks and pavements.

Society

The families of Mr. Louis J. LeClair and Mr. W. G. Menzies of Reid street, left this morning to open their summer cottage at Belmont Lake, where they will spend the rest of the summer.

Miss Hazel Roberts of Toronto, is the guest of her cousin, Myrtle W. Sucee, 710 George street, for a few days.

Mr. Samuel Kemp, of Toronto, is at his home, 685 George street, over the week end.

Miss Helen Jarvis, 46 Wolsley street, is spending her holidays with her aunt, Mrs. Moore, Coe Hill.

Mr. Nelson Corbett of Sedro-Woolley, Washington, is visiting his parents, Mr. and Mrs. S. Corbett, 210 Reid street, after an absence of eighteen years.

Alderman R. N. and Mrs. Jones, Mr. and Mrs. Hugh Crawford, Maitland avenue, and Mr. Will Parsons leave to-morrow morning on a motor trip to Hamilton, Niagara Falls, Buffalo and Jamestown, N.Y. They expect to be away ten days.

Mr. and Mrs. R. J. Devey left the city to-day on their holidays. They are being entertained by Mr. A. E. Dalton, of Toronto, at Stubbs' Cottage, Clear Lake.

Messrs. James Platt and Jack McMasters left to-day for Jersey City, to attend the Dempsey - Carpentier fight.

Mr. Benny Seabrooks and family are spending their holidays at Fowler's Corners.

Mrs. Harry Cook, of Toronto, is visiting Ald. and Mrs. Jos. Crowe, Brock Street.

Mr. Howard Crowe, of Toronto, is spending the holiday with his parents on Brock Street.

Miss Helen McLaren, of Toronto, is in the city, the guest of Mrs. Jack Hughes.

Mr. Harry Evans, of Toronto, is visiting his parents on George Street.

Miss Lila Hall, of Otonabee, is visiting Ald. and Mrs. Jos. Crowe Brock Street.

Mrs. W. H. S. Richardson, who has been visiting her parents, Mr. and Mrs. Geo. Graham, for some time, returns to-morrow to her home in Regina.

Mrs. J. B. Evans and daughter, Jacqueline, of Toronto, are visiting Mr. and Mrs. H. Evans, 56 George Street.

Mrs. D. A. Patterson and children of Hamilton, are visiting Mrs. Patterson's sister and brother, Miss Lillian and Mr. R. M. Moore, Hunter Street East.

WE HAVE WITH US TODAY

At the Empress: M. A. Hilker, Kitchener; Wm. S. Burnet, Mr. and Mrs. W. L. Woodall and family, A. Web, W. H. Barrie, J. A. Hill, O. E. Manning, W. Wilson, T. E. Pearce, L. W. Pearsall, R. F. Gray, R. H. Elliott, G. L. Johnston, H. Rotenberg, Toronto; S. Peacock, Oshawa; Wm. Fawcett, J. Cameron, Ottawa; J. H. Cresson, Hamilton.

At the White House: J. H. Mackenzie, M. F. Thomas, L. E. Gray, C. W. Hart, Toronto; Mrs. Roy E. Bradley, Niagara Falls, N.Y.; M. T. Bruce, Lindsay; E. Gunter, Kingston; Alf. Wilson, Montreal; R. W. Oliver, Campbellford; M. V. Thexton, Millbrook.

LORD BYNG TO ARRIVE AT QUEBEC ON AUG. 11.

Plans Preparing to Tender Him a Military Banquet.

HALIFAX, June 30.—(Canadian Press).—Lord Byng of Vimy, the new Governor-General of Canada, will land at Quebec August 11, from the Empress of Britain, according to advices received here by the Halifax Board of Trade, which had requested, through Hon. A. B. McCurdy, that Canada's new Governor-General make his Canadian landing at Halifax.

QUEBEC, June 30. — (Canadian Press).—If plans now being prepared go through, Lord Byng, newly-appointed Governor-General of Canada, will be tendered a military banquet early in August on his arrival here, to which great war veterans and officials will be invited.

THINK SILVER BAR THEFT INSIDE JOB.

NIAGARA FALLS, Ont., June 30. — Special detectives working on the theft of the silver bars from the Oneida plant here are convinced that the job was worked either from the inside of with good inside information. The watchman who was badly hurt is now out of danger.

LOCAL BRANCH 21ST BATTALION CLUB IS RE-ORGANIZED

RE-UNION IN PETERBOROUGH SEPTEMBER 15TH, WHEN THE KING'S COLORS MAY BE PRESENTED.

A very enthusiastic meeting of the Peterboro members of the 21st Battalion was held in the G.W.V.A. rooms last night, when important steps in the re-organizing of the Peterborough Branch of the 21st Battalion Club were taken, and the following officers elected:

President—Captain — J. H. A. Cobb, M.C.
Vice Pres.—Mr. Wm. Harris.
Fin. Sec.—Mr. Olivie White.

Business in connection with the Battalions annual re-union, to be held this year in Peterborough was discussed and the date set for Sept. 15 in commemoration of the Battle of the Somme in which this unit played so prominent a part, when on the eventful morning in 1916 they advanced over the battle-scarred and devastated stretches of Picardy to the village of Courcellette, where they made for themselves a name that will forever rank among the highest in the annals of history.

It is anticipated that the King's Colours of the Battalion will be brough here from Kingston on that date and a public presentation, with the usual ceremony made to the Peterboro branch, after which the colours will be placed of one year, when they will be presented to another branch of the 21 Battalion Club, the various branches being located at Toronto, Ottawa, Belleville, Kingston and Peterboro.

A meeting for completing arrangements for proposed entertainment of the club is called far Friday July 1st at 8 p.m. Every member of the 21st Battalion is requested to attend.

CLOUDBURST HITS TORONTO; RESCUE WOMEN IN FLOOD

THREE TRAPPED IN KEELE STREET SUBWAY SAVED.

TORONTO, June 30.—Trapped under the Keele street subway north of Dundas street in their motor car by a furious flood of water from a torrent of rain yesterday afternoon, with thunder crashing overhead and vivid flashes of lightning darting from the black clouds, three women were hauled to safety by C. P. R. employees lowering ropes from the top of the subway and pulling them up to the tracks above.

Two men were caught in their motor cars under the subway at the same time, but they escaped the flood by crouching on the top of their cars. A truck driver crawled up to the top of the covering over his seat and stayed there until the waters had gone down.

The rescue of the women was bravely carried out. Two husky railwaymen, ones of whom was fully dressed, swam into the stormy water and adjusted the ropes around the women. One of the men had to wade in water up to his shoulders and the other plunged into the water garbed in something like a swimming suit.

The flood followed a cloudburst.

GRIFFITH AND MACNEIL RELEASED FROM PRISON.

DUBLIN, June 30. — Canadian Press. — Arthur Griffith, founder of the Sinn Fein organization, and professor John. MacNeil, president of the Gaelic League, were released from MountJoy Prison here this afternoon.

Coming Events

TO-NIGHT—Stores open for holiday shopping.

SATURDAY, JULY 2—Examiner will issue a special edition carrying the report of the Carpentier-Dempsey fight.

Dempsey-Carpentier Bout —Full story of big fight in Examiner few minutes after battle ends. Watch for it Saturday.

LACROSSE—Intermediate game at Campbellford to-morrow afternoon, Peterborough vs. Campbellford; Junior game at Hastings tin the afternoon, Peterborough vs. Hastings.

DOMINION DAY — TWO ball games: Cobourg vs. Peterborough in C.O.L. fixture, at 10 a.m.; Hillcrests vs. Peterborough in Exhibition game at 3.

LOCAL IMPROVEMENT NOTICE

TAKE NOTICE THAT,

1—The Council of the Corporation of the City of Peterborough intends to Construct, as a Local Improvement, Sidewalks on the following Streets, between the points herein described, and intends to Assess the Cost upon the Lands abutting directly to the said works respectively.

2—The Estimated Cost of each such work, and the Sum with respect to each work, which is to be paid by the Corporation, are set out below, and also the Estimated Special Rate per Foot Frontage for each work. The Special Assessments are to be paid in Twenty Annual Instalments.

Bethune Street, East Side, from

Street.	Estimated Cost of Work.	Estimated Portion Payable by Corporation.	Estimated Per Foot Frontage.
Monaghan Road, West Side from Sherbrooke Street to a point 462 feet Southerly	$858.00	$858.00	$.00
Antrim Street to a point 34 feet North of Smith Street	163.50	132.90	.00

3—A Petition against either of the said works will not avail to prevent their construction.

Dated 30th June, 1921.

S. R. ARMSTRONG, Clerk.

WEDDING BELLS

CROSS—ATKEY.

A wedding which excited a great deal of interest in the locality took place on Wednesday afternoon, June 22, in St. Andrew's Presbyterian Church, Port Dalhousie, when Miss Dorothy A. Atkey, second daughter of Mrs. Peter Mitchell, was married to Mr. Clarence E. Cross, of Regina, Sask. The church was very beautifully decorated with flowers and green arches. Before the ceremony Miss Margaret Flowers of Peterborough, a cousin of the bride, played appropriate music. Mr. Cross was supported by Mr. Norman R. R. Tucker of Toronto as best man and Miss Olive M. Atkey made a pretty bridesmaid.

The nuptial knot was tied by Rev. Dr. Geo. H. Smith of Knox Church, St. Catharines.

During the signing of the register, Miss Mona Jaffray sang with much feeling and effect "Until." During the service Miss Flowers played soft music.

Among the out-of-town guests were Miss Margaret Flowers and Mr. Dick Perry of Peterborough.

Mr. and Mrs. Cross are proceeding by the Great Lakes to their home in Regina.

UDY—LIBBY.

A pretty wedding was solemnized at Knox Church Manse at 10 o'clock on Wednesday morning, June 24th, when Miss Mary Maude Libby, 477 Parnell Street, became the bride of Mr. Harry Udy, of Peterborough, Rev. J. A. McKenzie performing the ceremony. The bride was prettily gowned in white satin, with tulle hat, and carried a bouquet of roses. Miss May Doherty, the bridesmaid, wore Jay blue organdie with sweet peas. Mr. Harold Freeman acted as groomsman.

After the ceremony, dinner was served at the home of the bride's parents, at tables decorated with sweet peas, only the immediate relatives and friends being present. Mr. and Mrs. Udy then left on the G. T. R. noon train for Rochester, Toronto and Oshawa, and on their return, will reside in the city. Many beautiful and useful gifts testified to the popularity of the happy couple. The groom's gift to the bride was a platinum pendant with diamond setting, to the bridesmaid an onyx ring and to the groomsman, gold cuff links.

ROSS—EVANS.

The wedding took place yesterday at the home of the bride's parents, 56 George Street, of Jessie ("Doll") Evans, daughter of Mr. and Mrs. H. Evans, to Alex. S. Ross, of Oshawa. The ceremony, which took place at 2 o'clock, was performed by Rev. Jas. Rollins. The house was beautifully decorated with blue delphinium and daisies. The bride, wearing blue canton crepe, embroidered in grey, with French hat of navy and grey, and carrying Onhelia roses, was unattended. Mr. Walter Evans sang "O Promise Me" during the signing of the register, and Mr. Harry Evans, of Toronto, rendered "Come, Sing to Me," just before the ceremony.

Mr. and Mrs. Ross left on the 3.30 train for Buffalo, the bride travelling in a suit of embroidered navy tricotine, with hat to match. They will reside in Oshawa.

METHERAL—CROWE.

The marriage took place this morning at 9 o'clock at St. John's Church of Florence Gladys, third daughter of Alderman and Mrs. Jos. Crowe, Brock Street, to Arthur W. Metheral, son of Mr. Jos. Metheral, Aylmer Street. Rev. Dr. Blagrave performed the ceremony, and Mr. R. J. Devey played the Wedding March. The church was beautifully decorated with daisies and ferns.

The bride, who was given away by her father, was gowned in navy and beige canton crepe, with navy hat and bouquet of sweet peas, and the bridesmaid, Miss Hazel Crowe, wore pink organdie with hat to match. Mr. Walter Metheral supported the groom. After the ceremony, a dainty wedding breakfast was served at the home of the bride's parents, the tables charmingly decorated with white phlox, pale blue delphinium and roses. The young couple motored to their cottage at Stoney Lake, where the honeymoon will be spent. They will reside in Peterborough.

Many beautiful gifts testified to the popularity of the bride, among them an electric grill and ovenette from the City Hall staff, and a chair from the staff of the Bank of Montreal.

JOHNSTON—O'BRIEN.

A quiet but pretty wedding took place at the home of Mr. Joshua Eggleston, on Wednesday, June 15th, when Margaret O'Brien was united in the holy bonds of matrimony to Earl Johnston. The ceremony was performed by the Rev. R. Scott of Omemee. The bride, who was given away by Mr. Eggleston, was cramming in a dainty dress of navy silk, and carried roses. Helen McLean, with a basket of roses, was the flower girl, who was presented with a ring. After the ceremony a dainty luncheon was served, after which the young couple departed for a honeymoon in Toronto. On their return they will reside in Cavan.

OBITUARY

CYRIL WM. FORD.

Cyril William Ford, the five months old child of Mr. and Mrs. William C. Ford, 157 Rubidge street passed away last evening. Funeral to-morrow moring at 10.30 to the Little Lake Cemetery.

FUND FOR BLIND

Contributions for the fund in behalf of the Canadian Institute for the Blind still come in slowly. The Examiner received two offerings today, each from "A Friend," in the amounts of $2 and $1 respectively.

Good Eyesight And Pleasure

In the same manner that bad vision affects our working capacity, it also lessens our skill at games and our enjoyment of recreation may be considerably curtailed. Our view of nature's beauties is also dimmed, and a great pleasure missed. Let FOWLER'S "PEBLO" GLASSES restore your natural sight.

Consultation Free.

FOWLER'S
Registered Optometrists; Eyesight Specialists.
A. A. FOWLER Phm.B., T. E. FOWLER
313 George Street

DR. M. C. GOODWIN
Palmer Chiropractor
BARRIE BUILDING, PETERBORO
Lady Attendant
Phone 431
Office hours—10 to 12 a.m.; 2 to 4 and 7 to 8 p.m.
Office Closed Tuesday and Thursday Evenings

A Great Blessing At Little Cost

A Pair of our Properly Fitted Glasses is the greatest small cost blessin the World

M. J. ROCHE
Optometrist
188 CHARLOTTE ST.

3 Boat Service

Lakefield and Stoney Lake

Until further notice steamers will leave Lakefield on arrival of the Morning, Noon, and Afternoon Trains.

Returning will connect with the 9.30 morning and 4.40 afternoon trains for Peterborough same day.

For excursion rates and other information, phone 548, or write F. G. Young, Manager, 434 Park street.

Ladies' Wear Department

The Event of the Season!

July Semi-Annual Clearance Sale

Commencing Saturday Next

SUITS
CLOTH COATS
RAINCOATS
DRESSES
SWEATERS
WAISTS
SKIRTS
BATHING SUITS, &C., &C.

Everything Reduced
Genuine Bargains

Barrie's
LIMITED
Phone 340

Millions Now Living Will Never Die

J. H. PERRIN

Representative of
The International Bible Students,
will lecture on the above subject,
in the WOODMAN HALL, on

Sunday, July 3rd

7.30 P.M.

Doors Open at 7 p.m.

Seats Free - - No Collection

EVERYBODY WELCOME

STOMACH Trouble and its attendant miseries and pains is nothing but the effect of some evil cause. It is foolish to relieve the effect and let the cause remain.

Trouble will follow soon again. Chiropractic Adjustment removes the cause with the effect.

We succeed where others fail

DR. T. PETTERSONE
CHIROPRACTOR
(8 Years' Experience)
—435 GEORGE STREET—
'Phone 87J.
(Over Toronto Savings and Loan Bldg.)

Evening Examiner

JULY

1921

MICROFILMED BY

MICROFILMING SERVICES

2215 QUEEN ST. EAST
TORONTO, CANADA

START OF REEL

July 2 - 1921

1 Page missing

MAIL EDITION

The Evening Examiner

Use the Condensed Columns of The Examiner — They Give Excellent Returns

PRICE THREE CENTS | PETERBOROUGH, SATURDAY, JULY 2, 1921 | PRICE THREE CENTS

Alberta Farmers Enter Political Arena

FARMERS READY IN ALBERTA TO ENTER BATTLE

MEDICINE HAT RESULT HAS QUICKENED THEM TO POLITICAL ACTION AND PROVINCIAL ELECTION RESULT IS DOUBTFUL.

(Special Despatch to The Examiner)

LETHBRIDGE, Alta., July 2.—"The Heather is on Fire" was one of the comments made by Col. Nelson Spencer, of Medicine Hat, on the evening of 27th June, when he recovered his breath from the Farmer landslide which had engulfed him in the Federal by-election.

Mr. Spencer was wrong. Had he said "the whole blooming Prairie is on fire," he would have been about right.

But it has taken the week following the Hat by-election, a week of Provincial general election activities, to reveal the truth. The organised farmers of Alberta, quickened in an unmistakable manner by the results in Medicine Hat, have taken the bit between their teeth, have disregarded hints thrown out by President H. W. Wood, and others of their leaders, and are now dashing madly into the storm of politics, so that he is a foolish man who will predict to-day what the evening of 18th July will bring forth. That it may bring forth a Farmer Government in Alberta is a tall prediction to one who is not familiar with the sentiments in rural sections of Alberta, but it is a prediction worth laying away until the 18th July.

A week ago it was pretty generally understood that the United Farmers of Alberta were not particularly anxious to defeat the Stewart Government. It was a sort of tacit understanding that the Farmers would pick out a strategical point or two in each of the Federal ridings, nominate an outstanding man, and endeavour to elect him so that the basis of an organisation round which they could rally when the call goes out for a Federal general election might be built up.

To-day, the virus of the Medicine Hat landslide is working. The Farmers, instead of wishing merely to test their power by a preliminary canter in Provincial politics at this general election, are now evidently determined to exert the power which the Hat result showed them their organisation could boast, and instead of running fifteen or twenty picked candidates, it appears likely that there will be a Farmer candidate in practically every one of the forty-eight rural ridings, together with a combination with Labour, in the Medicine Hat seats.

Some Eastern papers had been telling their readers about the compact between the Farmers and Liberals in the West. Let them revise their opinions. There isn't any compact between the Liberals and aDrmers in Alberta. All there is is a fight, and it promises to be an excitingly warm affair. The Farmers admit they have no grievances against the Stewart Government worth mentioning. They admit that the Farmers have never asked the Stewart Government to do anything which would be for the general good of the Farmers and the whole Province, which has not been done. The Farmers admit they have no platform, and no political leader in sight who would be called upon to form a Government should they win on 18th July. They admit the present administration has been faithful, economical, and honest; but all these admissions do not weigh against the fact that the Farmers have a power they are determined to exert.

Down in Cardston riding on Thursday, a riding which has returned a Liberal ever since the first election in 1915, the Farmers nom-

(Continued on page 9.)

Give it Fair Play

Why not decide NOW to give ZUTOO Tablets, the remedy so generally used for headache, a fair and square trial?

If there is any doubt in your mind as to the worth of these tablets or of their harmlessness, try them and KNOW the truth.

Don't sacrifice your comfort on account of prejudice or skepticism. Try the tablets and know. 25c at dealers or by mail prepaid. B. N. Robinson & Co. Reg'd. Coaticook, Quebec.

Zutoo

Your Sunday Dinner

Without any worry or work getting up a Sunday Dinner you can get an excellent Full Course Dinner at the LAKEFIELD HOUSE EACH SUNDAY From 12.30 to 2 o'clock

J. A. LAWLESS, Prop.

8d-10-11-17-18-24-25-30-1.

ALL SET FOR TO-DAY'S "BATTLE OF CENTURY"

(Associated Pres.)

NEW YORK, July 1. — Jack Dempsey, of Salt Lake City, the world's heavyweight champion boxer, and his challenger, Georges Carpentier, of Lens, France, European heavyweight champion, are ready for their "Battle of the Century" in Rickard's Arena, at Jersey City, tomororw afternoon. Only light work has been indulged in by both boxers for the past two or three days during which they have been gradually getting away from the more drastic training exercises.

The largest crowd of spectators that ever witnesesd a heavy-weight bout for the world's championship, has invaded Jersey City. For the past week special trains, motor cars, ocean liners and all other modes of travel have bene bringing to the metropolis from all parts of the world, the thousands who will surround the ring in Tex Rickard's mammoth wooden bowl. Hundreds of the visitors from the west and distant points are using Pullman cars parked in the railroad yards, near the arena, as temporary hotels. Hundreds more have crowded leading New York Hotels until reservations to-night were virtually unobtainable. Manhattan citizens, too, will furnish a large part of crowd, which will pay to Tex Rickard more than $1,000,000 in gate receipts.

Theatres and other amusement places as well as the hotels, are sharing in the bounty. To-night is "fight night" along Broadway, resembling in a measure the "football night" with which inhabitants of a hundred college towns of the country are familiar.

But a large number of those who will witness the bout to-morrow are far from Broadway to-night. They are the general admission ticket seekers who will pay only a modest $5.50 for the privilege of watching from some distance Dempsey and Carpentier pummel each other. The general admision pasteboards will go on sale early in the morning. The "early birds" sleep on their feet tonight.

A large percentage of feminine enthusiasts will be in the crowd tomorrow, more than has ever been the case heretofore. The women, who will be mainly in the higher priced seats, wil come as members of parties, which promise to make to-morrow's crowd the most colorful in ring history. City and state officials will be present in boxes. Men of note in the arts, sciences, professional and business callings are here for the bout.

And all the while United States Revenue ofifcials smile. To-mor? row's bout, when amusement taxes, surtaxes and half a dozen other varieties of taxes are deducted, will net the government about $300,000, which is aproximately what the boxers will receive for 12 rounds or less of action with eight ounce gloves.

The bout will be a no-decision affair as required under the laws of New Jersey. This fact has been mainly responsible for the lightest wagering on a heavyweight bout in years. The title can change hands only on a knock out or foul. Odds which made Dempsey 2 to 1 favorite several weeks ago, have not shifted appreciably, acording to Wall Street brokers, with plenty of Dempsey money to cover the small influx of French backing which has come from the other side.

Trainers of both boxers in statements to-night declared that the men are ready. Questioned about the cut over the eye which Dempsey received in training four weeks ago, Teddy Hayes, the champion's chief handler, declared that it had healed satisfactorily and that no trouble from it was expected. The camps of both men have been quiet places for the past two or three days. With the increasing vigilance of Manager Francois Descamps at Manhassett, Carpentier might as well have been on a desert isle so far as the desired privacy was concerned.

The nature of the Frenchman's training routine at Manhasset, calling for his appearance in public only twice a week, has surrounded the bout with more uncertainty than ever has been the case before. A sort of mystery surrounds the Frenchman which even experienced newspaper men have been unable to fathom. It has been generally believed that Carpentier has done most of his serious work in private more or less camouflaging on "press days" his real condition. The whole campaign of secrecy, probably inspired by the wily Descamps, has succeeded in making Carpentier the "Man of Mystery."

Dempsey, apparently, is almost as fit physically as the day on which he met Jess Willard, although it is recognized that a boxer reaches a supreme fighting point but once in his life. Many believe that this point in Dempsey's career was reached on that blistering afternoon in Toledo two years ago. However, he will enter the ring to-morrow at almost eactly the same poundage as against Willard and apparently just as strong. His footwork and defensive tactics have been speeded up in the past three weeks by fast rounds with the featherweights and lightweights on is sparring staff. Overconfidence and "staleness" have been the two main hazards the champion's handlers have sought to avoid. Dempsey, two days ago, ot the eye, was anything but stale. Whether he is over-confident, only to-morrows' action will tell.

Indications point to the fact that it will be a short bout. Carpent:er himself expressed that belief several weeks ago. Dempsey enters the ring heralded as the hardest hitter the game has seen. But in Carpentier's righ hand is reposed a 'kick" which, according to Joe Jeannette and other "authorities" who have felt its force, is sufficient to drop the man on whom :t lands with full force.

If the bout goes past the fourth round, Carpentier is considered likely to last out the bout and not unlikely to gain the unofficial newspaper verdict. Dempsey undoubtedly has increased his ring cleverness in the past two years but it is improbable that he can cope in shiftiness with the Frenchman over the 12 round distance. Dempsey will weight about 20 pounds more than Carpentier. Ring tradition gives the champion an adventage on that account and many veteran observers of fistic battles here to-night are wisely nodding their heads and declaring that "Jack wil wear down the Frenchman in two or three rounds than slip over the punch."

Carpentier throughout his training, has laughed at the suggestion of the champion's weight advantage. Many men who have watched both boxers tsain are of the opinion that the weight advantage possessed by Dempsey will be much slighter than against some other opponent. For Carpentier's powers of physical coordination his quickness of thought much of which came with his experience as an active aviator in the war and his mental poise, unusual in a boxer, make him an uncommon athlete.

Dempsey will climb through the ropes a larger man in nearly every respect. He is an inch and a half taller than Carpentier. His reach is on: inch greater. But Carpentier's neck, usually declared by casual observers to be thin, is well-developed and measures 16 3-4 inches, one-quarter inch larger than that of Dempsey. In all other respects, exi cept in calf measurements, the tape shows Dempsey the larger. Carpentier's remarkable lower legs measure 16 3-4 inches as against the 15 1-4 inches of Dempsey.

The ring courage of either man scarcely can be doubted. Carpentier's has been proved in a long series of bouts in which he fought his way to success from bantam weight to the topmost heavyweight ranks in Europe. The bouts in which this young Frenchman met Frank Klaus, Billy Papke, Joe Jeannette and Bombardier Wels, taking as well as giving much punishment tell of his lion heart, as do the war experiences through which he went.

Dempsey's courage in a bout of any length never has been thoroughly tested, mainly because his great punching power has made the average length of his bouts two or three rounds. In the match with Brennan, there never was any doubt as to his superiority, although it went along in slow fashion until the 12th round. However, Dempsey went against tremendous physical odds when he met the massive Jess Willard and the way in which he tore ito the Kansas Giant indicated an entire absence of fear.

It is notable that neither of tomorrows' contestants, in his last bout, gave any real evidence of his true prowess. Carpentier's most recent bout, with Levinsky, was fought immediately after the French man had finished a long circus tour and was in no condition for a topnotch exhibition ,although he did knock out his opponent in four rounds. Dempsey's performance against Brennan, was below the standard of his previous bouts.

With the exception of the principals and the third man in the ring, little Francois Descamps, the astute manager of Carpentier, will be watched with more interest than any other person in the arena. The whole soul of the excitable Frenchman is wrapped up in his boxer. Several times when Carpentier was younger Descamps leaped into the ring to prevent the further punishment of his charge. Although emotional, Descamps is wise in ring affairs and Carpentier will not lack for acceptable counsel between the rounds.

So New York and its surrounding cities await the battle. Early tomorrow morning, the tide will start to surge toward "Jersey" and the first of the preliminaries will be under way in the great wooden bowl shortly after the noon hour. The throng, with the exception of the general admission ticket holders, probably will be slow in arriving for Promoter Rickard has promised there will be no difficulty in securing all seats that have been reserved. By two o'cock, the crowd will be practically all seated; news writers and experts from every part of the United States will be at the ringside and the "Battle of the Century' 'is promised by Rickard for shortly after 3 o'clock.

PROBABILITIES.

Light winds; fair and very warm; local thunderstorms by Sunday.

BASEBALL

FRIDAY'S RESULTS.

International League.

1st Game	R.	H.	E.
Syracuse	64	6	2
Toronto	1	9	2

Montgomery and Gilham; Billerton, Reis and Sandberg.

2nd Game	R.	H.	E.
Syracuse	0	5	0
Toronto	3	6	1

Kircher and Prediger; Snyder and Devine.

	R.	H.	E.
Rochester	14	17	1
Buffalo	6	8	2

Blake and Mattox; Gordiner, Reddy, Werre and Bengough.

	R.	H.	E.
Baltimore	7	10	1
Reading	3	6	1

American League.

1st Game	R.	H.	E.
Philadelphia	2	7	3
Washington	1	7	0

Moore and Perkins; Johnson and Picinich.

2nd Game	R.	H.	E.
Philadelphia	0	3	0
Washington	1	7	1

Hasty and Perkins; Mogridge and Gharrity.

	R.	H.	E.
Chicago	4	12	0
St. Louis	3	5	3

Twombley, Ker rand Schalk; Palmero and Collins.

National League.

	R.	H.	E.
Cincinnati	2	5	2
Pittsburg	5	11	0

Rixey, Donohue and Wingo; Morrison and Schmidt.

	R.	H.	E.
St. Louis	6	14	3
Chicago	8	12	2

Haines, North and Clemons; Alexander and 'Farrell.

THURSDAY'S RESULTS.

International League.

	R.	H.	E.
Syracuse	7	14	0
Toronto	6	11	1

(11 innings.)

Olson and Prediger; Thompson and Devine.

	R.	H.	E.
Rochester	1	8	1
Buffalo	6	16	2

Wisher and Mattox; Heitman and Tragressor.

	R.	H.	E.
Baltimore	9	13	1
Buffalo	1	4	5

Groves and Lefler; Knapp and Johnson.

Newark at Jersey City—Rain.

American League.

Boston at New York—Rain.

	R.	H.	E.
Detroit	6	15	4
Cleveland	3	8	1

Dauss and Bassler; Bagby and Nunamaker.

	R.	H.	E.
Chicago	1	4	0
St. Louis	6	12	0

Kerr and Schalk; Vangilder and Billings.

Philadelphia at Washington—Rain.

National League.

	R.	H.	E.
Cincinnati	3	6	3
Pittsburg	4	7	0

(Protested game.)

Luque and Wingo; Yellowhorse and Schmidt.

Brooklyn at Philadelphia—Rain.

New York at Boston—Rain.

	R.	H.	E.
Cincinnati	3	8	1
Pittsburg	5	12	1

Luque and Wingo; Yellowhorse and Schmidt.

LAKEFIELD PERSONALS

LAKEFIELD, July 1.—Mr. R. C. Strickland of Eel's Creek Ranch, was in the village this week.

Mr. W. L. Ianson of Viamede, was in the village on Monday on business.

Mr. Robert Harrison of Peterboro was in the village on Monday.

Miss Oive Dunford left on Monday for Viamede, where she will spend the summer.

The Women's Missionary Society of the Methodist Church will hold their regular meeting on Tuesday afternoon at the home of Mrs. J. H. Sherin. The meeting will take the form of a social afternoon and all members are requested to be present.

Mrs. W. W. Leonard was the hostess of a charming afternoon tea on Wednesday. About twenty ladies were present and had a delightful time.

A number of Oddfellows of the village were in Peterboro on Sunday attending the Decoration Day of the Peterboro Lodges.

The entrance Examination are now on and a number of local pupils and others from neighboring schools are writing.

Clementi Lodge A. F. and A. M. were hosts of a delightful excursion on Monday to Stoney Lake. The members of the lodge, their families and friends were invited and spent a pleasant day.

CARNEGIE HAS GIVEN NEARLY $350,000,000

ESTATE TOTALS BUT $22,151,011, SMALL IN COMPARISON WITH HIS STANDING IN INDUSTRIAL WORLD.

NEW YORK, July 2 (Canadian Press).—A highly interesting disclosure was made yesterday in connection with the appraisal of the estate of Andrew Carnegie, when State Tax Appraiser George Brokaw Compton filed his report of the estate.

The disclosure, which depends for its interest entirely upon the new statements of facts concerning Mr. Carnegie's estate and his generosity during the last years of his life, are contained in an affidavit by Elihu Root, Jr., of the firm of Root, Clark, Beckner, & Howland, attorneys for the estate.

The net estate left by Mr. Carnegie according to Mr. Compton, is $22,151,011—not an imposing figure as estates go.

Mr. Root states, however, that during the latter part of Mr. Carnegie's life he gave away three hundred and fifty million dollars, and had the estate remained intact, it would have been the largest yet administered.

IRISH LEADERS CONFER MONDAY

UNDERSTOOD TO BE IN ACCORD AND WILL STATE VIEWS.

DUBLIN, July 2. Canadian Press. Shortly after the release from Mount Joy Prison of Arthur Griffith, the founder of the Sinn Fein organization, on Thursday, Eamonn DeValera, the Irish Republican leader, went to Mr. Griffith's home in Clontarf and conferred with him.

Mr. DeValera also conferred with Professor John MacNeill, President of the Gaelic League, who was released with Mr. Grifith.

The Irish Republican leaders are in general accord and will state their common case at a conference in Mansion House here on Monday.

One hot, muggy day may entirely spoil a crop of beans.

EXPECT ANOTHER AND BIGGER FIGHT

LONDON, July 2. Canadian Press. The Evening News thinks there may be even a greater fight to-day than that provided by Carpentier and Dempsey.It notes reports that as a result of forgeries there are at least five ticket holders for all the best seats, and remarks, "If each of the disputes is fought out on the spot it will be the greatest fight on record."

MINERS RETURN, COMMONS VOTED GRANT TO THEM

OVERWHELMING BALLOT BY DIGGERS TO ACCEPT OWNERS' TERMS—HOUSE VOTES TEN MILLION POUNDS.

LONDON, July 2. — (Canadian Press).—Frank Hodges, secretary of the Miners' Union, issued an official statement in behalf of the Miners' Federation last evening to the effect that there had been an overwhelming vote in the various districts in favor of the striking coal miners accepting the terms of the owners. The men will return to work without delay, the statement said.

The House of Commons yesterday afternoon approved the plan submitted by Mr. Lloyd George, Prime Minister, for a grant of £10,000,000 to the coal miners in pursuance of the strike settlement programme, the money to be applied in helping tide the men over the next few months during the process of wage reduction.

CADET CORPS CAMP HERE JULY 11 TO 18TH

Lieut.-Col. G. H. Gillespie, I.C.S., M.D. No. 3, has issued standing orders for the Cadet Corps camp on the Exhibition Grounds, Peterborough, from July 11th to the 18th. The personnel of the camp is as follows: Camp Commandant, Lieut.-Col. G. H. Gillespie; A.A.A. and G. M. G., Capt. E. C. Jamieson; Musketry Instructor, Capt. Neale; Medical Officer, Lieut.-Col. A. W. Macpherson; Camp Sergt.-Major, Sergt.-Major L. Dryden, R.C.R.; Instructors, Sergt.-Major L. Dryden, Sergts. T. Thomas and Harwood. G. M. Sergeant and Orderly Room Clerk are to be detailed.

EMBARGO PROBE ENDS SITTINGS NEXT TUESDA[Y]

SEVERAL TESTIFY SMALL HO[LD]ERS FAVOR REMOVAL OF [EMBARGO] TO REDUCE PRICE OF STO[RE] CATTLE.

LONDON, July 2 (Canadian Press).—Several witnesses before the Cattle Embargo Commission yesterday stated that small holders favoured the removal of the embargo with a view to the reduction of the present price of store cattle.

Another witness declared that Scottish beef still beat the world and imported meat could never be better.

The Commission adjourned until Monday, when Viscount Chaplin, former Minister of Agriculture, will be the final witness to be heard.

It is anticipated that the Commission will conclude its sittings on Tuesday.

Twenty-one sittings have been held to date, and over eighty witnesses have been heard.

DOUBLE DROW[NING] SECOND OF SEA[SON]

LITTLE KNOWN OF HOW TWO GIRLS LOST LIVES.

TORONTO, July 2. Canadian Press—The second double drowning fatality of the season occurred yesterday afternoon when two young women, Josephine Newberry, aged 18, and Maria Foster, aged 18, lost their lives in the lake off Fisherman's Island. So far as the police were able to ascertain, two boys in canoes were the only witnesses. Consequently little is known as to how the tragedy actually occurred.

REID COMPANY CONTINUE[S] NEWFOUNDLAND RAILWAY OPER[ATION]

ST. JOHN, Nfld., July 2. Canadian Press. An agrement for the continuance of the operation of the Newfoundland Railway Lines by the Reid Newfoundland Company, until a new scheme of operation can be worked out is understood to have been reached at a conference held yesterday between representatives of the comapny and the government.

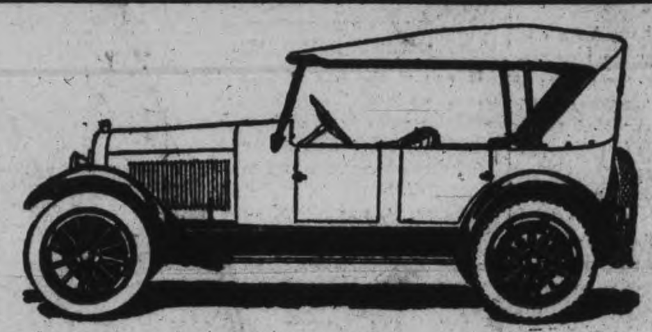

Finely Built to the Least Detail

There is so much enthusiastic comment on the fine Chalmers motor, that other excellent Chalmers features seem to be taken for granted.

But they are worthy the careful consideration of all motor car buyers. For here is a car that is finely built to the least detail. Engineering and car building experience have applied themselves in masterly fashion.

Design and Finish Beautiful

Every element of beauty and style is incorporated in the Chalmers.

The wonderful motor is satin-smooth in its pickup, starts easily, and warms up at once. The car rides with remarkable ease and comfort.

Thus the Chalmers has earned a name enviable among really fine cars.

The Fuel is Pre-Heated

The Chalmers motor has played its important part in winning this reputation. Fuel is pre-heated by the hot-spot. This means greater mileage on gasoline; and very much better motor performance for longer periods without overhauling.

We invite you to investigate the Chalmers and permit us to demonstrate superiority.

Chalmers Motor Co. of Canada, Limited, Windsor, Ont.

5-Pass. Touring Car	$2245	Sport Car	$2445
Roadster	2195	Coupe	3345
7-Pass. Touring Car	2545	Sedan	3445

All Prices f.o.b. Windsor, subject to current Government Tax.

GILLESPIE GARAGE

378 AYLMER STREET PHONE 350

CHALM...

...wear. ... shoes you ... iption and you'll ... shoes we return to wear. In half soleing and ... we use only the very best tanned leather, the kind that lasts. Always moderate charges and always good work.

W. PETRIE

WITH J. W. MILLER & SO[N]

406 GEORGE ST.

Evening Examiner

PHONES—Editorials, 1601. Business Office 1600. Private Branch Exchange to all Departments.

The Examiner is a Member of the Audit Bureau of Circulation.

The Daily Examiner, published every lawful evening by The Peterborough Examiner, Limited. Office, 419 George Street.

The Weekly Examiner, published Thursday Morning.

Daily Examiner by mail, $4.00 per year. The subscription price of The Daily Examiner is $6.00 per annum; that of The Weekly Examiner, $1.00.

U. S. REPRESENTATIVES

South—U. S. Representatives, W. H. Stockwell, 1?? People's Gas Building, Chicago, Ill. New York—Chas. F. Miller, 225 Fifth Avenue. Advertising rates on application.

R. M. GLOVER, Managing Director

SATURDAY, JULY 2ND, 1921.

THE PAVING QUESTION.

To accept responsibility as a member of the City Council is at the same time to load oneself with some decidedly unpleasant duties. For instance, the deputation which waited upon the Hydro Commission this week and pleaded with that body not to press for the paving of George street south this year must have felt a little conscience-stricken over the request they were making. Last year, it will be remembered, the commission was given to understand that the paving in question was to be done at that time, and they proceeded to pave between their rails, only to find the city's part of the work dropped until this year. And now the Council proposes to again postpone the paving of George street south until 1922, when it is hoped the cost will be greatly lessened. The postponement is undoubtedly in the interests of the city, but the Hydro Commission must wonder a little about the transaction.

THE POWER RATES.

The protest made by the Peterborough deputation which waited on the Ontario Hydro Commission on Wednesday against the increase in the local power rates apparently has been unsuccessful, and the public will have to pay as cheerfully as possible. It is claimed by Sir Adam Beck that owing to the rental charges enacted by the Dominion Government and to the increase in the cost of operation the higher rates are inevitable. Like the increase in the local water rates, the new power charges are particularly unpleasant to the majority of citizens, because they come at a time when the cost of other necessities is dropping, when wages in many lines have been [illegible]d and when the public is looking for a return to normal conditions. [illegible] shock to find that a heavy increase in the cost of power and water must come now, and the effect will be more severely felt than if the charges for these necessities had been gradually raised during the period when the cost of everything else was mounting.

TEACHING THE BLIND TO TRADE.

Bright new vistas have been opened to blind men by the inauguration o workships in various parts of of Canada. But there are those blind whose inexperience prevented them taking up work at once in the workshops.

A shop was therefore established in Toronto a short time ago where blind men are apprenticed to a trade —such as basketry, netting, etc. When sufficiently expert at their work they are promoted to the broom shop or given the option of either following in their homes the trade they have learned or remaining permanently in the workshops.

The quality of the work is truly remarkable for its excellence; the blind men are independent and earning their own living, and they are happy and contented in their new usefulness.

This work must be extended, and we turn to you, in good faith, for your help. Subscribe to this noble cause and help lift the blind of Canada from their darkness into light and happiness. The Examiner will be glad to receive and acknowledge your donations.

THE NEW ORGANISATION.

With the formation of an Owners' and Tenants' Association in Peterborough, and with the aims and objects of such an Association as outlined at Wednesday's meeting, there is no fault to be found. The organisation can do much for Peterborough, create a deeper interest in civic affairs, keep the Council and Board of Education alive to the fullest extent to their responsibilities, and ensure a better field of candidates at the municipal elections. But care must be taken to see that the Association is not allowed to de[illegible] to a mere amalgamation [illegible]nd fault-finders. [illegible]any real ser[illegible] and the [illegible] too

made with that fact in mind, or the difficulty of getting properly qualified candidates to offer themselves for civic service will be intensified instead of lessened.

The Association has chosen a representative body of officers, a number of whom have had experience in municipal affairs, and appreciate the fact that there is more abuse than kudos attached to positions in the public service. They should be able to make the organisation a live, efficient body that will make its influence felt in this community.

WASTING TIME AND MONEY.

Three months of idleness for the miners, three months of loss of profits for the mine owners and three months of conference and compromise by the Government, draw to a close with the end of the coal strike now fortunately in sight.

If this was the sum total of the effects of the industrial upheaval which has rocked Britain there would be little to regret. But the three months have meant the loss of millions of pounds and the whole trade of the country has received so serious a blow that it will take years to regain the lost ground.

The one lesson of the strike, which has been the most disastrous in the history of the country, is the futile waste of it all. The public has been bewildered by torrents of words and waterspouts of statistics until the real issue was hidden. The miners struck suddenly when the Government announced that the period of control was ended and it was five weeks before the question of wages became a definite issue. Until that time there was a lot of futile verbiage about National or District Boards and subsidies. Then after the wages question had been made the issue it was three weeks before a definite proposal was made by the owners. Then there was a further spell of sparring, of backing and filling with the terms, until the Government issued an ultimatum that the subsidy of £10,000,000 would be withdrawn unless the strike was settled.

There was nothing very surprising about the strike. It arose out of the fact that the nation had been pretending that it was possible to pay wages higher than economic conditions would allow. The laws of economics may be set at defiance temporarily, men may be paid more wages tan a particular industry can afford to pay, but the result is the same in the end, and the difference between what the industry can pay and what employers through pressure do pay, must be made up by the State in the form of subsidy, which is in effect by the body of taxpayers as a whole. It has taken three months for the miners and the owners to find this out and to learn the old lesson that the only funds which the State has are the savings of its people.

The strike was ended practically on Derby Day, when, in spite of the fact that owing to the coal shortage no special trains were run to the course, the crowd was by far the largest that has ever assembled on Epsom Downs, and indeed the largest crowd that has ever assembled to see any form of sport in the world. The public's answer to the coal strike was to "carry on," and the strikers have understood.—Montreal Star.

NEVER SAY DIE.

If you at the age of fifty should become an invalid, flat on your back, unable to move hand or foot or turn your head, would you give up?

All these happened to Jesse Tyler Dingee, of Brooklyn. Despite his handicaps, Dingee carried on a business of a size seldom attained by great men in good health. From his couch, with a telephone strapped to his head, he dictates letters and keeps office forces on the jump in the three business concerns in which he is interested: Successful? After five years of invalidism, he has just bought a $50,000 house. "That's because I still have my head," says Dingee. "I have full use of my mind—which has always been the only really important part of the human body."

Why be discouraged?

Hal Ebring, of Chicago, has been confined to bed for seven years. His left arm is the only part of his body he can move. An automobile accident afflicted him with paralytic nerve shock. Most men would have become bitter—given up the fight. But Ebrig laughed at his handicap. Right-handed, he trained his left hand to handle a brush. His paintings sell for $150.00 and upward each. He also has produced several successful songs and orchestra numbers which he picked out on the piano with one finger. "I'm successful," says Ebrig, "because I didn't lose interest, will power, and ambition."

Why be discouraged?

Harry K. Ronne, sightless and partly paralysed, is known as "the wonder man" in Lushton, Neb. Ronne went blind in 1902. Then came paralysis. Handicapped, he trained himself to be a telephone operator. He makes conections rapidly. Says no two rings or buzzes sound exactly alike, hence he knows instantly what number is calling. Ronne is successful. "That," says he, "is because there is no handicap so great that it cannot be overcome."

Why be discouraged?

Sometimes the battle for a living makes you discouraged. Sometimes it seems that no matter how hard you try, everything goes against you. Sometimes it seems that you will never get ahead. But Dingee, Ebrig, and Ronne have proven that if you keep the right state of mind and grit your teeth, you can overcome handicaps compared with which your present ones are mere shadows. Pick up your load, brother. To-morrow's a new day.

EDITORIAL NOTES.

As the Toronto Star would put it, the most striking event of to-day takes place at Jersey City.

With the month of roses and June brides gone, Peterborough can sweep the confetti off until September.

They say it's the dampness in the atmosphere that makes it so hot; and yet Ontario is supposed to be dry.

A Kingston orchestra was held up the other night. Possibly the bandits had heard them play.

Hon. J. D. Reid has received an invitation to be present at the opening of the Ashburnham Bridge. The invitation cost the Government $50,000.

WISE AND OTHERWISE

Will somebody page the thin-blooded individual who declared last winter that we shiver in this country 50 weeks a year.

Once we saw a man at the end of a perfect day wearing white trosusers that were still white, but it was in the movies.

Hotch may be scare, but you can still make your head swim by attempting to solve the puzzle of a railway time-table.

Let us not worry about posterity. Perhaps posterity will have nothing to do except press an electric button.—Toledo, Ohio, Blade.

Some people will welcome the day on which Gabriel blows his trumpet. Others will awaken a few days later, if he blows loudly enough.

The holes in Swiss cheese are lagrer than they used to be, we understand. It almost seems that this justifies an inquiry by a royal commission.

As we write this at the eleventh hour, after having read 320 miles of press stuff, we are still waiting for a tip as to whether Georges or Jack is going to lie down and go to sleep in the ring this afternoon.

But we are convinced, like the 47 experts whose dope we have digested on the sporting page for several weeks, that Dempsey will hold his title unless Carpentier proves himself a better man.

Sam Gompers could, no doubt, make a fortune by leecturing to politicians on how he manages to get elected every year. But when we look over the list of some politicians we know, we pray fervently that the A. F. of L. president will keep his formula a secret.

Ottawa has not yet recovered from the shockresulting from the investigation and reports of the Griffenhagen efficiency experts. And we'll wager that the efficiency experts have not yet recovered from the shock resulting from their first view of the isinde of official Ottawa.

The Indianapolis Star suggests that Yap would be an excellent place to which to banish the principals and witnesses in some of these New York divorce cases, if the cables were cut. But in that case, what would a large part of the population do for reading and onversational matter?

LOCAL MARKETS

GRAIN.			
Fall wheat, bush	$1 5?		
Marquis wheat, bush	1 45		
Spring wheat, bush	1 40		
Bran, wholesale	31 25		
Shorts, wholesale	33 25		
Peas, bush	1 75		
Pastry flour, wholesale	5 00		
Bread flour, wholesale	5 25		
Bread flour, retail	5 50		
Flour, retail	5 75		
Oats	40		
Barley, per bush	70		
Buckwheat	70		
VEGETABLES.			
Turnips, peck	20		
Potatoes, wholesale	25		
Potatoes, bag	40		60
Potatoes, peck	10		25
New potatoes, peck	60	70	
Beets, peck	25		30
New beets, bunch	10		15
Parsnips, peck	30		35
Celery	15		30
Lettuce	05		
New cabbage, pound	10		
Beans, bush	4 00		
String beans, lb	40		
Onions, 4 to 6 lbs. for	25		
Tomatoes, lb	25		30
Cucumbers	10		15
Horse radish, bunch	10		
Green peppers, each	15		
Head lettuce	10		
Sweet potatoes, lb	15		
Carrots, new, bunch	10		15
Cooking onions, lb	05		
Bermuda onions, lb	10		
Radishes	05		
Parsley	05		
Spinach, lb	10		
Asparagus, bunch	10		15
Watermelons	1 50		1 75
Cantaloupes	25		55
HIDES AND WOOL			
Cow hides, heavy	04		
Cow hides, light	05		
Horse hides	2 00		2 50
Calf skins, veal	12		
Calf skins, kips	10		
Sheep skins	50		70
Lamb skins	14		
Fine wool	15		
Medium wool	12		
Coarse wool	08		
DAIRY PRODUCTS.			
Creamery butter	30		35
Whey Butter	25		
Dairy butter, lb	30		
Oleomargarine	35		
Eggs, wholesale	24		28
Eggs, retail	28		30
Shortening, lb	16		19
Lard, per lb	19		20
Cheese, lb	38		40
New Cheese	25		30
FRUIT.			
Bananas, dozen	40	60	
Navel seedless oranges, doz	25		
Valincio oranges, dozen	30		80
Lemons, dozen	30		60
Grapefruit 3 and 4 for	15		20
Cocoanuts	15		
Apples peck	50		1 00
Winesap Apples Box	4 00		
Smyrna figs, per lb	30		
Cooking figs, lb	14		
Dates, lb	18		
Mixed nuts	30		
Strawberries, quart box	25		30
Pineapples	25		30
Peaches doz	20		40
Apricots doz	20		50
Plums doz	15		45
Pears doz	30		
Black Cherries 6 qt bkt	1 50		
Red Cherries bkt	1 00		1 25
Cherries bkt	25		
Gooseberries qt	20		
Blackberries lb	30		40
FISH.			
Steak cod, lb	15		
Salmon snacks, lb	15		
Salmon snacks, lb	35		
Pink Salmon	15		
Oysters, quart	1 50		
Bloaters, each	05		
HAY.			
Hay, ton	22 00		24 00
Hay, baled	30 00		
MEATS.			
Geese	40		
Beef, lb	10		40
Chicken, lb	30		40
Live hogs	12 00		40
Dressed hogs	20 00		
Lamb	35		
Bacon	40		55
Pork	25		40
Mutton	10		35
Sausages	22		24
HONEY.			
Comb honey, lb	30		40
White clover honey, lb	28		30
Honey, buckwheat lb	23		25

Toll rates through the Panama Canal approximate $1,000 per hour.

It takes an electric motor 20 minutes to wind London's "Big Ben."

Pay-Day Saving

You are paid regularly. Save regularly. When pay-day comes, put some of the money in a Savings Account in The Merchants Bank. One dollar — five dollars — ten dollars—whatever you can conveniently afford. And put in the same amount every pay-day. $1. opens a Savings Account—deposits of $1. and upwards are welcomed.

THE MERCHANTS BANK OF CANADA

Head Office: Montreal. Established 1864.

PETERBORO BRANCH, - - C. S. CUMMER, Manager.

Sub-Agency at Fraserville open Mondays and Thursdays.

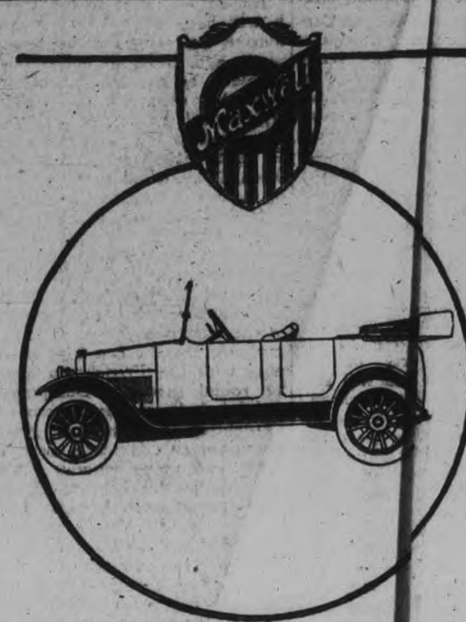

The good Maxwell aids the family's practical activities at every turn throughout its years of service. It saves time and affords convenience at small cost. It is profitable in a genuine and sensible way.

Maxwell Motor Co. of Canada, Limited, Windsor, Ont.

Touring Car - $1,185 Coupe - - $2,050

Roadster - - 1,185 Sedan - - 2,200

All prices f.o.b. Windsor, subject to current Government Tax

GILLESPIE GARAGE

378 AYLMER STREET PHONE 950

MAXWELL

MASTER MASON

PLUG SMOKING

"It's good Tobacco"

MASTER Mason is good Tobacco at its best—always at its best for the big plug holds the freshness and flavor to the last pipeful. And there's double satisfaction in Master Mason Plug—the flavor that smokers enjoy the most, and the saving in the economical big plug.

THE BIG PLUG 20 CENTS

6

Get the Prest-O-Lite Prescription for that Bilious Battery~

Get that examination NOW!

ARE your lights dim and yellow? Do you get a lazy spark? Does the starter labor to throw the engine over? Your battery may show none of these symptoms, and *still* need looking over.

Tuning up the motor and putting grease in the cups and transmission don't constitute the Spring overhauling. What about the battery, the electric heart of the whole works?

It may be all right, but *find out.* When you do need a new battery, you'll be glad to know that Prest-O-Lite is back to pre-war prices and that an allowance will be made on your old battery.

Drive around to the Prest-O-Lite Service Station and get the correct dope on your battery's condition. That's the common-sense thing to do. A little attention now may save you the price of a new battery later.

A. FISHER, 186 Charlotte Street
Phone 1262

Prest-O-Lite BATTERY SERVICE

Pull up where you see this sign

Prest-O-Lite Storage Battery

Uses less than one four-hundredth of its power-reserve for a single start—and the generator quickly replaces that.

PB-21-2D

LARAMIE HOLDS THE RANGE

By Frank H. SPEARMAN.

(Continued from last week.)

Laramie knew Lefever to be quite equal to the highly particular job he had assigned to him and that John would give his best to it. Hardly thirty minutes later the raiders rode out of the timber along the creek. Van Horn stopped his pack for a word of warning.

"Look to your guns," he said harshly. "You can guess most o' you what you'll be up against, if there's trouble at this joint."

Leaving the creek, the party rode out on a rarely used trail which Stone told them led to Laramie's cabin. They followed this for some distance, keeping two men ahead as they had done in the early morning. These two men reaching the bench, which at that point had been cut sharply away by some flood, halted. The main party riding up the hill debouched on level ground at the crest and joined their scouts. Half a mile to their right, under a high wall of rock, stood Laramie's cabin. The bench land lying in front of it was as smooth as a table and covered with mountain blue stem. Out of the level ground, a hundred yards from the edge of the bench where Doubleday's party had halted, rose a huge and solitary fragment of rock.

Beside this rock stood a large man facing the intruders; slung over his left forearm he carried a rifle, and his right hand he held well out toward them with its open palm raised in the air. The raiders understood the signal; it warned them to advance no farther.

"What's that fat buck doing up in this country" asked Van Horn.

"Who is it?" demanded Doubleday.

"John Lefever," returned Van Horn, nettled. "What are you doing here?" he bellowed at the unwelcome sentinel.

John pointed a stubby forefinger at Van Horn and returned a perfectly intelligible retort.

"That's not the first question, Harry; that's the second question," he yelled. "What are you doing here?"

This was not in all respects a question easy to answer. But Van Horn was resourceful.

"We're on our way down the creek, John. Rode up from the bottom to see Jim Laramie a minute."

"Just a friendly call," assented John. "Well, how about side arms," he shouted, "and how many of you are there?"

Van Horn looked around him. "Why, maybe a dozen, I reckon, John. You know 'most everybody here."

"How many of you are there 'want to see Jim a minute,' Harry?" asked Lefever, calm but conveniently close to the rock and quite conscious of the delicacy of his position should shooting begin.

There was some exchange of talk before the question was answered.

"Look here, Lefever," roared Doubleday huskily, "what the hell's all this fuss about?"

"Why, it's like this, Barb," returned Lefever, nothing abashed. "When I seen you crossing down there at the forks I thought maybe you'd lost your bibles or something in the creek. That's the way you acted. But when I seen you and Harry Van Horn and Tom Stone loading your rifles in the timber I reckoned you must be comin' up to ask Jim to run for sheriff on the cattle ticket."

Sarcasm could hardly convey more defiance and contempt. The riders realized they had been watched and that deception was useless.

After much parley and protestations of peaceful intent, provided they were treated fair, Doubleday and Van Horn were allowed to ride up to the rock, but not to dismount. "Now," suggested Lefever to the two, "just talk plain business."

"Right you have it, John," returned Van Horn briskly. "The rustlers have got to go. We're looking for Abe Hawk, Gorman and Dutch Henry are lifting cattle now in the Happy Hunting Grounds. We're going to clean out the rest of 'em. We've tracked Abe here. Without any hard words, we want him."

"Then, boys, you want to ride right on; keep on riding—for he's not here. I don't know anything, but that much I do know," asserted the big fellow positively.

"How do you know?" demanded Doubleday grimly.

"I just walked down here from the cabin there's no one there. I rode in here this morning from the Reservation, Barb. A buck looking for horses over on the North Fork yesterday saw the fight at Gorman's—everybody knows about it."

Van Horn showed his teeth. "You're a pretty good artist, John, with your buck looking for horses."

Lefever deprecated the compliment. "You must remember, Harry, I worked seven year for you. Seven year—and then didn't get all was coming to me."

"If you had," returned Van Horn candidly, "your headstone would be covered with moss by this time, John. Where's Laramie?"

Lefever stood with his left hand eagerly extended and appeared as if sensitive at Van Horn's incredulity. "All the same, Harry," he exclaimed, "I can take you to that buck inside two hours' ride and get his story. I've got five twenty dollar gold pieces in my pocket that says so. I'll put 'em up in Barb Doubleday's hands right now against your five."

"A man couldn't pry you loose from five twenty dollar gold pieces if you had five thousand in your pocket, John. What are you stalling around for?" demanded Van Horn suspiciously. 'Where's Laramie?"

Lefever was frankness itself; almost overfrank in his genuine simplicity. Had it not been for his big, blunt eyes and round, smooth face he might have been suspected of duplicity—but not by the two men now talking to him; they knew beyond a doubt that John was "stringing" them. Unfortunately they could not prevent it. He answered Van Horn's sharp questions as innocently as a child.

"That's more than I can say this minute, Harry, where Jim Laramie is; but he's not far, I can tell you that, for the coffee pot was on the stove when I got to the shack a while ago."

"Then what are you holding us up here for?" barked Doubleday with rough words.

"I'm a peace officer, Barb, a deputy marshal." The bursting expression of disgust on his questioners' faces did not ruffle John's candor. "I knowed what you fellows are up to. I won't have any bloodshed here this morning—that's flat. Laramie gets hot sometimes and this is one of the times for folks to go slow. If you want to talk to Laramie come along up to the shack. But send them long horns over there down to the creek."

"Long hell!" spluttered Doubleday.

"Long Horns," persisted Lefever.

Barb growled at the proposal to send the boys down to the creek, and Van Horn objected profanely, but there was no escape from Lefever's stubbornness, except a fight, and this was not wanted. Lefever passed his word that Hawk was not in the cabin, but he was adamant on sending the men to the bottoms and his demand was grudgingly acceded to. In point of fact, John reckoned himself on foot with a rifle equal to two men on horseback, even if Van Horn were one. But not being able to take care of a dozen horsemen he was resolved to have no volleying applause from other guns, if the unexpected should happen on the open bench land.

After Doubleday and Van Horn's following had at length filed down to the creek bottom, Lefever walked beside the two horsemen toward the cabin, and since he could not walk fast and the two refused to ride ahead of him, the pace was deliberate all the way. Nor could Lefever be persuaded even to walked between the two horsemen; he kept them both religiously on the left, his rifle lying carelessly across his forearm as he entertained them with a moderately timed and unfailing flow of Reservation small talk.

But he could not control Van Horn's quick, flashing eyes, and these were busy every moment and every foot of the way with reconnaissance and inference. It did not escape either him or Doubleday that a bunch of horses had been but lately driven over the ground they were crossing, and every trail leading to and from the cabin obliterated this, however, only assured both that their man was close at hand and strengthened their determination to get him in their own way when they were ready. So intent were they on reading the ground as well as on keeping a sharp eye on the cabin itself that they had almost reached it before Van Horn, halting, fixed his eyes on the hills to the left—that is, down the creek, and exclaimed sharply: "Who's that?"

Riding in a leisurely fashion down and out of the rough country to the south, a mile away, a man merging from a rift between two hills could be seen following one of the cattle trails toward the creek.

Lefever after a minute's study answered the question blandly: "I'm thinkin' that's Jim Laramie, right now."

EIGHTH INSTALLMENT.

Hawk's Hiding Place.

Lefever waved his hat at the distant horseman, who also rode with a rifle slung across the pommel and carried his lines high in his left hand. The horseman continued for some moments toward the creek, then looking, seemingly by accident, toward the house he saw the signaling, stopped his pony, paused and, reining him around, headed at an easy pace for the group before the cabin. It was, as Lefever had said, Laramie.

A few minutes later he trotted his horse across the field and slowed him up in front of Van Horn and Doubleday. His greeting to his visitors was dry; their own was somewhat strained, but Lefever took the initiative. "Jim," he said bluntly, "we're looking for Abe Hawk."

Laramie's response was merely to the point. "He's not here."

"Has he been here?" demanded Van Horn.

"Yes," answered Laramie. Lefever at intervals looked virtuously from questioner to questioned.

"How long ago, Jim?" continued Van Horn.

Laramie regarded him steadily. Several times in the last two or three days."

"Was he here yesterday?" asked Van Horn suddenly.

"I was on the Reservation yesterday."

"Has he been here this morning?"

"Yes."

"Jim, we're cleaning up the rustlers," said Van Horn. "Things have got so bad it had to be done. We want Hawk. We've got Gorman and Henry. Now, if it's a fair question, is Abe here?"

"He's not."

"Not in your shack?"

"No."

"Are you willing we should search it?"

"Search hell! What do you mean?" asked Laramie curtly. "Isn't my word good as to who's in my shack?"

"Jim!" Lefever held up a peacemaker's hand. "We thought maybe he might have come in since you rode away."

"Well——" Laramie cooled somewhat, "if it'll do you any good I'll look inside myself."

Van Horn sarcastically demurred: "Don't take the trouble, don't take the trouble, Jim."

"Still he might be there," urged Lefever, "in the way I say; he might 've walked in since you went into the hills—what? No objection to me looking in there, is there, Jim?"

"No man can search my cabin," snapped Laramie. "Have you got a warrant for Dave Hawk?" He threw the question sharply at Lefever.

With Lefever's disclaimer Doubleday interposed a savage rejoinder: "A rope'll fit Abe's neck better than a warrant."

Laramie eyed the old cattleman unmoved: "And you're here to get me to help you slip the noose, are you?"

"We're here to clean out these cattle thieves," stormed Doubleday, profanely.

"There are no cattle thieves here," retorted Laramie undisturbed. "You're wasting the time you'll need on your job. Move on!"

Even Van Horn was taken aback at the blunt rudeness; he pulled his horse around: "Look here, Jim; let me talk to you a minute alone."

Laramie, guiding his horse with his heels, followed Van Horn twenty feet and listened: "Jim, I'm heading this bunch, and whatever troubles you've had with Barb and his friends, now's the time to fix 'em up. They'll give you the best of it. If you've got any line on where Hawk is say so and it puts you with us; say nothing, and you're against us."

Laramie eyed him without a quiver: "I'm against you, Harry."

Van Horn did not give up. He talked again and talked hard. It was useless. Doubleday rode over to where Van Horn held Laramie in deadly earnest confab. Van Horn, ready to quit, gladly let the older man take over the case. But Doubleday made no better success. Laramie could not be moved. If coaxed, he was obstinate; if threatened, impatient—contemptuous. Doubleday, when Laramie coldly refused even to answer his questions concerning Hawk, boiled over.

He backed his horse a step and opened his vials of wrath: "Laramie, you've turned down the last chance decent folks on the range'll ever try to hand you—the last chance you'll ever see to pull away from these Falling Wall thieves. Now," he exclaimed, raising his right hand and arm with a bitter imprecation, "we'll show you who's going to run the Sleepy Cat range. I'll drive you out of this country if it takes every cowboy I can hire and every dollar I've got. The country won't hold you and me after today. D've hear?" he shouted, almost bending with his huge frame over Laramie and beside himself with rage. Then, spurring his horse, he wheeled it around to join Van Horn.

At that Laramie was too quick for him. Almost in the very instant he jumped his own pony after the angry man and, gaining the head of Doubleday's horse, caught the bridle and jerked the beast almost to its haunches.

It was a ticklish instant. Van Horn, with his hand on his revolver, attempted to spur to Doubleday's assistance. Lefever interposed with a sharp move that put him plumply in front of Van Horn: 'Not till them two are through, Harry. We stay right here till them two's done."

The very impudence of Lefever's move had taken Doubleday by surprise and Laramie was hurling angry words at him before Lefever had intervened: "Hold on, Doubleday." Laramie said bluntly, "you can't put your abuse all over me first and then run away with it. You'll hear what I've got to say. I rode this range before you ever saw it; I'll ride this range when you're gone. I was born here, Doubleday; my father lived here before me. The air I breathe, this sky over my head, the ground under my feet are mine, and I stick here in spite of you and your cattle crooks. If men run off your cattle it's your sheriff's business—you own him. And it's your business to run 'em down—not mine. You come here without a warrant, without a definite complaint, and ask me to turn an old man over to a bunch of lynchers! Not on your life. Not today or any other day."

Doubleday interrupted and cursed, but he was forced to listen: "You talk about thieves," Laramie spoke fast and remorselessly, "and you belong to the bunch that's tried to steal every foot of land I own in the Falling Wall. After you and your lawyers and land office tools have stole thousands of acres from the government, you talk as if you were an angel out of heaven about the men that brand your damned mavericks. Hell! I'd rather stand by a thief that calls himself a thief than a thief that steals under a lawyer. Send your hired men after me; give 'em plenty of ammunition. They'll find me right here, Barb—right here where I live."

When Sawdy rode into Sleepy Cat next morning it was known that he had come from the Reservation and he was besieged for news from the Falling Wall. At Kitchen's, where he put up his horse; on his way up street to his room over McAlpin's pool hall, he was assailed with questions. Pretty accurate reports of the two exciting days in the North country had already trickled into Sleepy Cat. To these Sawdy listened with stolid attention, but he managed to add to them very little. He possessed to a degree the faculty of talking freely, sententiously even, without contributing anything strictly pertinent to a subject.

Not until he had bathed, slept, shaved, and set himself down near nightfall at Belle Shockley's did he tell any considerable part of his story. But all that prudence could permit he told, or, rather, Belle demanded and received at his hands. When the heart is involved the strongest men are at times helpless.

"I ran into the bunch on my way down, right at Laramie's cabin," Sawdy said to Belle. "Laramie and Doubleday were having the hottest kind of a row when I rode up. I made sure we'd be shooting the next couple of minutes. But John Lefever was watching them pretty close and holding down Van Horn. Barb cooled down when he saw three of us on deck. I told him on the side the Governor had telephoned Pearson and the Colonel was going to send a troop of cavalry down after them and they'd better scatter. It was a bluff, but for a few minutes I had him and Van Horn guessing. They said they'd go home when they got Hawk. Lefever is staying up there for a day or two."

"Will they ever find Hawk?"

"Did you ever find a needle in a haystack?"

"I never looked for one."

"Them fellows are looking for the stack. They've got to find the needle after they locate the hay. Slip me that Worcestershire sauce, Belle. Yours truly. No more potatoes. This is a good piece of ham, Belle."

"It ought to be; it cost enough," returned Belle Shockley, tersely.

"I wish to God you'd serve a glass of beer with a man's supper."

"You can get all the supper and all the beer you want at the hotel," flared Belle. "This is no blind pig——"

"Then it's the only place in Main Street that ain't."

"And it never will be," averred Belle, indignantly.

"Come up to the hotel with me right now," returned Sawdy coldly, "and I'll buy you a bottle of beer. Bet you ten dollars you da'ssent do it—who the devil—" Sawdy almost choked as the two heard a knock at the door—"who the devil is that?" he repeated. The door opened and Jim Laramie walked in.

He sent his hat sailing toward a side table, stepped forward and, catching at a chair on the way, greeted Belle and her guest and sat down before a plate cover opposite Sawdy. He pointed to what remained of Sawdy's supper and with knife and fork started in: "There's enough for me right here, Belle," he said.

(To be Continued Next Saturday).

HIS LIFE RUINED BY DYSPEPSIA

Until He Tried "FRUIT-A-TIVES" The Wonderful Fruit Medicine

MR. FRANK HALL

Wyevale, Ontario.

"For some two years, I was a sufferer from *Chronic Constipation and Dyspepsia.*

I tried every remedy I heard of without any success, until the *wife of a local merchant recommended 'Fruit-a-tives'.*

I procured a box of 'Fruit-a-tives' and began the treatment, and my condition commenced to improve immediately.

The Dyspepsia ceased to be the burden of my life as it had been, and I was freed of Constipation.

I feel that *I owe a great debt to 'Fruit-a-tives'* for the benefit I derived from them."

FRANK HALL.

50c. a box, 6 for $2.50, trial size 25c. At all dealers or sent postpaid by Fruit-a-tives Limited, Ottawa, Ont.

That Brisk, Rich Flavour

found in every cup of the genuine

"SALADA" TEA

is the true flavour of the perfectly preserved leaf. This unique flavour has won for Salada the largest sale of any tea in America.

Millions of People Are Suffering

Indigestion, Headaches, Constipation, Sallow Complexions, Kidney Pains, Rheumatism are all caused from a poisoned system, due to the Liver. Doctors recommend that you take one Tanated Calomel tablet before each meal, or two at bedtime, and in a few days your pains will disappears, your complexion will become clear and you will feel keen, bright, vigorous and life once more will be worth living. The wonderful success of this new drug (Tanated Calomel) is due to the fact that it is the only drug known that acts upon the Liver. No Salts or Seidlitz are necessary to remove it from the system, as it is self-illiminating. You, no doubt, have taken all sorts of medicine for your particular ailment, but you never get permanent relief, because the medicines you have been taking do not act upon the Liver. Doctors now say that 90 per cent. of all ailments are due to the inactivity of the Liver. A poisoned system soon decays, and that is why I would recommend that you go to F. C. Webber's, Charlotte street, and get a box.

EVERY ROAD IS PAVED

On a Massey!

Take her along with you! Almost as many ladies are riding MASSEY'S as men. The Massey is famous for its durability, beautiful finish and easy running qualities.

Catalogue Free

White Bros.

174 HUNTER ST. W.

Phone 897

Guaranteed Repairing

SMOKE

ROYAL NAVY CUT PLUG

WONDERFUL QUALITY & VALUE

15¢ per packet - ½lb tin 80¢

LOWER FUEL COST

While the Prices of Coal, Wood, and Fuel Oil remain high, a Saving may be effected through Decrease in the amount consumed by adopting the

THERMOS HEATING SYSTEM

Saves you from 35 to 50 per cent. in Fuel Consumption, with a decided Increase in Heating Efficiency.

Get an Illustrated Booklet from A. J. LA FAY—Office, No. 136 Hunter Street (rear of J. T. O'Connell's Office). 'Phone 1254.

OUR SHOE REPAIRING

will double the life of your footwear. Bring us a pair of old shoes you think are past redemption and you'll be amazed at the shoes we return to you fit to wear. In half soleing and heeling we use only the very best oak tanned leather, the kind that lasts. Always moderate charges and always good work.

W. PETRIE

WITH J. W. MILLER & SON

406 GEORGE ST.

The Fragrance of Ceylon

the charm of its hillside gardens, the glint of tropical sunlight—are imprisoned in the little leaves that come to you dried and labelled

SEAL BRAND TEA

leaves awaiting only the boiling water from your kettle to liberate all the joys they hold—to give you a beverage that will banish thirst, renew your energy, stimulate and cheer.

In pound and half-pound cartons.

CHASE & SANBORN, Montreal, Que. 15

Women's Page

BY JEANNETTE

This Department will be presented twice a week for the benefit of those interested in this phase of local activity. It will be conducted by Miss Kathleen McCarthy. Articles of a social or general nature are always welcome, providing they are brief. Address all communications, such as personals and other social items, to the Society Editor of the Examiner, or telephone 1,600.

Health Association Camp At Jackson Park Opens July 5

The Summer Camp which is held every year at Jackson Park, under the auspices of the Peterborough Health Association, opens this season on Tuesday next, July 5th. The undertaking, which is made possible each year by the co-operation of the citizens and of the Red Cross Society in the successful carrying-out of the Motor Show, is under the direct supervision of the ladies most interested in the Health Association. A cook and nurse are engaged, the latter this year being Miss Boyd, to look after the comfort and protection of the children during the two months of the Camp's duration at the Park, and different ladies take turns, week about, in buying supplies. For the month of July, the following will have charge: Mrs. Jas. Kendry, assisted by Miss Marion Harvey, for the first week, and Mrs. A. W. Turner, Mrs. Jas. V. Gallivan, and Mrs. B. Gardiner for the balance of the month. In August, Miss Archer, Mrs. J. A. Aylmer, Mrs. R. R. Hall and Mrs. J. S. Cameron will have charge of this work.

The Camp, which was organized primarily for the delicate and ailing children of the city, makes all sorts of arrangements for the convenience and happiness of its small charges. They are brought to and from the Park in motor 'buses, given a breakfast, a good dinner and a lunch before their departure about 4.30; and spend the day in playing games or in paddling about the creek, always under the supervision of the nurse. A number of the ladies interested in this work are going out to the Park on Monday to complete all arrangements for their little guests, the first batch of whom will arrive on Tuesday.

Vocational Day School As It Might Be Applied Here

Mrs. W. R. Morris has contributed the following information regarding a Day Vocational School under the Industrial Education Act. These are extracts from the report regarding the necessity for such a school in the City of Peterborough. The needs are regarded as being the need of giving to the boys and girls who are to enter industrial, commercial, and home-making activities, and who are able to attend a secondary school full time from one to four years, as satisfactory a preparation for citizenship and for their future vocations as is now provided for those looking forward to professional service.

The variety of industrial and commercial activity in Peterborough and the number employed therein give a substantial basis of local employment for the majority of the graduates of a vocational school. Because of the nature and variety of the work involved, this preparation, while favoring local needs, will not limit the opportunities of the graduates to Peterborough alone.

The economic significance of the adolescent group in a community is a considerable factor. In Peterborough, the 1,000 or more employed adolescents earning on an average of about $500 per year represent an annual pay roll of $500,000.

Courses for boys and girls would include the following: Mathematics as applied to the trades and industries; elementary blue-print reading; mechanical drawing, machine design and advanced draughting; accounting, book-keeping, stenography, salesmanship and secretarial work; machine shop practice and tool-making; electrical work, as wiring, power-stations, power transmission, electrical equipment; industrial studies; raw materials, processes and products in textile, electrical, metal and wood working, cereal products and meat products industries, wood-working, including carpentry, cabinet-making and canoe building; power sewing machine operation, garment cutting and making; dressmaking and millinery; automobile mechanics and welding; applied mechanics, physics and chemistry; patternmaking and at least the principles of moulding; show-card writing and sign painting; theory of textiles, including design; stationary steam engineering; dietetics, chemistry of foods, invalid cookery for nurses in training; home-making, home nursing, cooking.

In the case of the girls, the school's most valuable service will be rendered in providing training, not only for their more or less temporary wage-earning jobs, but also for their future activities as home-makers as well.

Mother's Joy

A lusty healthful baby—kept so through proper food. Recognized Since 1857.

Borden's EAGLE BRAND Condensed Milk

Women Auctioneers

Could a woman be an auctioneer? Of course, we all know that a woman can do anything she sets her mind to, in this day and generation, but would a woman make a good auctioneer? Could she stand in the broiling sun for the length of a summer afternoon, and, with perspiration bedewing her unpowdered countenance, expatiate on the remarkable qualities of pepper casters and bureaus in a loud, unceasing tone of voice, finishing up the session in the same good-humored state of tolefant patience and effervescent conversation as the gentleman who orated beneath the orange umbrella the other day? Could she kep this up for any length of time:

"Here you are now everybody look this way, but don't all bid at once. This this beautiful article, a paper holder, cigar holder ,umbrella holder, anything you like to put in it Now, hurry up, ladies and gentlemen, what do you say Fifty cents? Trank you! Fifty, who said fifty-five sixty, you said sixty-five, sixty-five I have, who'll say seventy? Seventy seventy, seventy-five I have, now someone say eighty. Eighty? Yes, ma'am, thank you, and the other lady said eighty too. Now, ladies, it just breaks my heart to have too ladies bidding against each other that way. Eighty-five? And what do you say? Ninety, ninety-five. yes ma'am, thank you Ninety-five I have, who'll make it a dollar. A dollar, a dolar-five, a dolar-ten, a dollar ten and I have who'l say a dollar-fifteen? A dollar-ten I have, oh Ladies, it's a shame, this beautiful article, look at it now look at the other side here. Yes ma'am, thank you a dollar-fifteen. Going, going, gone to that lady there for a dollar-fifteen!"

"Now, ladies and gentlemen, do you see this. There's something to delight your hearts. There's a platter for you! Oh, it's a nice thing to take home to the husband or the wife, is a platter. Look at that now. Suppose the Member of Parliament came to call on you, suppose G. N. Gordon came to visit you and you wanted to roast a goose for him, would you turn him down for forty cents?"

Holding up a nut-cracker; "here you are now, here's something that will pull al the teeth in the city of Peterboro," or a bread-knife 'if you want to cut your throat this will make a good job of it. What am I offered for these two lovely articles, and this tea-pot. There' s a tea pot for you! I'll take fifty cents or seventy-five. but I'd rather have a dollar. Fifteen cents, yes ma'am. thank you. Twenty-five? Thats more like it! Twenty-five I have twenty-five who'll say thirty? Thirty? Now wholl make it thirty-five? Thirty-five, forty, that's right' sir now give me the wink for forty-five. Did you say forty-five? No. Who'll say forty five? Ladies and gentlemen, I'm in a hurry, don't keep me waiting. Yes ma'am, thank you," etc., etc.

A Few Smiles.

"Have you seen the lovely Japanese prints Ethel brought home?"

"Heavens!' Why couldn't she marry a White Man?"

BABY BYRNE.

Has Never Caused One Disturbed Night.

27, York Street,
Sacriston, Durham.

Dear Sir,

I am sending a photograph of my baby Alice, aged 12 months, who has had Virol since birth. Though very tiny at birth, and artificially fed since two weeks old, she has never required medical advice, nor given me one disturbed night. Her weight is now 22½ lbs., and she has nine teeth, which she has cut without trouble. She is a most lovable and happy baby, and I am very grateful for the great benefit she has derived from Virol.

Yours faithfully,
(Sgd.) (Mrs.) M. BYRNE.

Virol is used in large quantities in more than 2,500 Hospitals and Infant Clinics. It is invaluable for the expectant and nursing mother herself, whilst for children it supplies those vital principles that are destroyed in the sterilising of milk: it is also a bone and tissue-building food of immense value. Virol babies have firm flesh, strong bones and good colour.

VIROL

Sole Importers: BOVRIL, Ltd., 27, St. Peter's Street, Montreal.

Women Join In Preparing For U.F.O. Picnic

At the East Peterborough County Convention held in Norwood on June 2nd, the East Peterborough U. F.O. agreed to unite with West Peterborough U.F.O. to hold a joint picnic on condition that "The Big Three," Messrs. Drury, Crerar and Morrison, would deliver addresses.

East Peterborough U. F. O. appointed a committee of three ladies and three gentlemen, who, with a similar committee from West Peterborough, were to make arrangements for this joint picnic.

The first meeting of the East-West Peterborough U.F.O. picnic committee was held in the U.F.O. rooms, Simcoe street, on Thursday, June 23rd at 3 p.m. with Messrs. Shields, Galvin, Smithson and Thompson, and Mesdames Simpson, Redmond, McMillan, Thompson and Miss Pearl H. Petrie present. Mr. Shields was elected president of this committee, and Miss Pearl H. Petrie secretary.

The committee agreed to accept whatever date "The Big Three" speakers can give, probably some time late in July. The picnic will be held on the Fair Grounds at Lakefield, the admission fee for adults to be 25 cents, children free. Cars and buggies will be admitted to the grounds on payment of 25 cents.

A committee consisting of Mr. Shields, Mr. Galvin and Mrs. Simpson was appointed to arrange for convenors of the following committees: Speakers, grounds, refreshments, finanace, transportation, advertising, sports and dance.

"'Tis easy to smile when the world smiles too,
And you walk with a joyous heart;
But give me your smile when the whole world frowns:
Can you smile when the tear drops start?"

Doctor—Hang that telephone — I was too late.

Wife—What, was the patient dead, darling?

Doctor—Dead? No, he was all right again.

Rinso

Soak the clothes—the dirt rinses away

RINSO is not a cake soap, not a chip soap, not a washing powder, but fine granules of wonderful cleansing power that soak the dirt out of your clothes. Dirt is so thoroughly dissolved that it floats away in either warm or cold rinsing water. This does away with the boiler and wash board—it makes wash-day work truly easy and simple.

If You Have a Washing Machine—

Soak the clothes overnight in the usual Rinso way. The cleansing suds loosen every bit of dirt. In the morning operate the machine for a few minutes and the clothes are perfectly clean—even the most soiled spots.

At your grocer's

LEVER BROTHERS LIMITED, TORONTO

34

Great Majority Of Women Not Exercising Franchise

There was a popular song which came out some time ago to the effect that "when you get what you want, you don't want what you wanted at all." In some things, this attitude of mind seems to be the case. Take the question of the vote for women. Mrs. Pankhurst and her coterie raged up and down the length and breadth of England for many years, set fire to buildings, smashed pillar boxes, and did all sorts of daring, masculine things in their desire to deliver poor, defenceless women from the stigma of existing without the right to vote. So now we have it. And lots of us don't use it at all. In a recent political campaign in our own town, perhaps 20 p.c. of the women voted according to opinions which they regarded as right, and this is probably a large estimate. Fifty per cent. voted with their husbands, because they didn't think it proper to go against the head of the house, and perhaps ten per cent. voted against him, just "because." The other 20 p.c. voted for their candidate, because he is "such a nice man."

But, to come right down to our own town, where are the women who voted according to their fixed ideas, when an affair of municipal interest comes up. The initial meeting of citizens called for the purpose of discussing the proposed increase in water rates numbered about 10 women in the audience. The meeting on Wednesday night of this week included about 5. And yet women must be interested in these things. The discussion regarding the prices of bread and meat, those household commodities which are primarily the woman's province, heard no feminine voice. One man got up and asserted that it wasn't uecessary to buy bread from the bakers at an exorbitant price, when it can be made for 16 cents a loaf. "I can make bread for 16 cents the loaf," said this gentleman, and whether he was one of the enterprising gentlemen who "keep bach" and was speaking from experience, or whether he regarded himself and spouse as one only, in the Biblical fashion, could not be discovered. The fact remained, however, that the men did the talking about those things in which women are interested.

A COSTLY DINNER.

COBOURG, June 30.—A business man here who wined and dined two stranger girls was found guilty of an offence under the O. T. A. and assessed a couple of hundred dollars and costs. The girls were charged in the Police Court with vagrancy, and discharged on promising to return to their homes.

It was $2.50, and on June 1st, $2.20.

ALBERTA FARMERS IN PROVINCIAL FIGHT

In Some Cases They Will Unite With Liberals on Candidates

CALGARY, June 29.—(Canadian Press Despatch).—The success of Robert Gardiner, Progressive candidate in Medicine Hat Federal by-election, has stimulated Alberta farmers to greater action in the Provincial election, which will be held on July 18, and the United Farmers of Alberta will have candidates in most of the rural ridings. It is quite probable that the U.F.A. and Government forces will unite on a candidate in certain constituencies. For the next week the Farmers will be holding two conventions a day.

One of the strongest ridings for the U.F.A. is at Redcliffe, the seat of Speaker Pringle. P. A. Weederburn, Secretary of Gardiner's contest, will be the U.F.A. candidate.

ULSTER'S POPULATION.

"Those who suggest," says the London Spectator, "that North-East Ulster is an absurdly small Province to have self-government are ill-informed. North-east Ulster—the Six-County Area—had in 1911 a population of 1,250,531. She had almost as many white people—within 26,000, to be exact—as the Union of South Africa. She had more people than the Dominion of New Zealand. She had as many people as Queensland, South Australia, and Tasmania taken together. She had five times as many people as the Dominion of Newfoundland. She had as many people as British Columbia. Alberta and Saskatchewan combined. No one dreams of suggesting that these Dominions and Provinces are not populous enough to have Parliaments and Ministries. Protestant Ulster, with her Northern Parliament is not a subject for statistical ridicule."

SPAIN PROTESTS TO FRANCE REGARDING CONCESSION.

PARIS, June 29. — (Canadian Press).—The Spanish Government has sent to France a note protesting against the concession at the port of Tangier which was granted by the Morocco Sultan before the war to an international corporation.

His Little Slip.

Dealer in Antiquities—This chair is 200 years old.

Customer—Yes! But it's an awful price.

(Dealer—High price? You forget how wages have gone up.

UNEMPLOYMENT IN CALGARY DECREASED BY 300 IN WEEK.

CALGARY, June 30.—Unemployment conditions in Calgary show a slight improvement at present. More than three hundred men were placed in the past seven days, which leaves slightly less than five hundred registered. With the approach of the harvest, this number will be taken care of handily.

THE "LIFTUP"
(Patented)

ALL BIAS FILLED CORSETS are designed in conformity with the science of Anatomy.

The "LIFTUP" a patented invention with non-slip elastic inside belt, gently supports the abdomen and is very beneficial for use after an operation involving an abdominal incision. Most effective in relieving those physical ailments from which many women suffer.

WRITE for useful hints on fitting and self-measurement. FREE

The genuine patented "LIFTUP" is a BIAS CORSET made only by

BIAS CORSETS LIMITED
46 BRITTAIN STREET
TORONTO
DEPT. R PHONE MAIN 3709

BIAS FILLED CORSETS

N.P. SOAP

THE BIG FOUR BAR

FOUR IN ONE

Cut it in Four and you have Four Bars, worth 10¢ each, for 25¢

SOLD IN TURNBULL'S ECONOMY BASEMENT

FORBIDDEN

Its the Name of the New Serial Story shortly to appear in the Examiner

Written by Katharine Moore

Every Day commencing Monday, July 4th, we will print a Chapter that will be intensely interesting from first to last.

If you are Holidaying have the Paper with you regularly

HOW LAKEFIELD CELEBRATED DOMINION DAY YESTERDAY

WEATHER CONDITIONS IDEAL—THE PRIZEWINNERS.

LAKEFIELD, July 2.—Lakefield celebrated Dominion Day in first-class style and with non-union honors as the football match, which opened the day's events, was billed for 8.45 a.m., and the town clock struck 11 p.m. when the National Anthem was being sung at the concert. Hundreds of people were in the village, and it would be difficult to estimate the exact number present.

Weather conditions ideal, though very warm for a summer holiday vacation. The street decorations, which were most attractive, were carried out by Mr. H. E. Peacock and a committee of assistants, who deserve great credit. Queen Street was festooned with flags and pennants from the bridge to the Lakefield House. Most of the stores and a number of houses were decorated also. At two o'clock the procession left the Town Hall for the dock in the following order:

The Reeve, the Regatta Committee and Members of the Brotherhood, the Salvation Army Band, the X-Ray Girls, the Trail Rangers, the Navy League Girls, the Firemen.

St. John's Scouts joined in at the intersection of Regent and Queen Streets.

At the dock, motor cars were lined up, wheel to wheel, from the upper end of the Government dock to Brown's boat-house. Crowds of spectators were on the river in all sorts of boats, with canoes (Canada's national craft) predominating. The Regatta Committee spared nothing to make the affair go off well, and the competition was very keen. Reeve J. C. Strickland was chairman of the committee, and filled the post admirably. Messrs. W. Sherin, H. G. Fitzgerald, W. G. Morrison, and J. W. Ridpath were judges, while Messrs. T. Braden and C. S. Tanner handled the megaphone.

The course ran from the Dygnan Co.'s Mill to Brown's boat-house.

The following are the events:

Boys' tandem canoe—1, Jack Ridpath and Sam. Sherin; 2, Kennin Hamilton and Eric Fawcett.

Men's single canoe—1, B. Blewett; 2, H. Blewett.

Mixed tandem skiff (boys and girls)—1, S. Sherin and Jean Ridpath; 2, Jack Ridpath and H. Burgess.

Crab race—1, D. FitzGerald; 2, Eric Fawcett.

Boys' tandem skiff—1. S. Sherin and J. Ridpath; 2, Eric Fawcett and J. Langley.

Men's tandem canoe—1. B. and H Blewett; 2, Andrew Miller and T. Nicholls.

Ladies' single canoe—1, Miss Blossom Mackenzie; 2, Miss Mary Mackenzie.

Men's single skiff — 1, A. M. FitzGerald; 2, J. Langley.

Girls' single skiff—1. Miss Mary Mackenzie; 2, Miss Helen Burgess.

Boys' single canoe—1, J. Ridpath; 2, Sam. Sherin.

Mixed tandem canoe—1, Mrs. Osborne and H. W. Blewett; 2, Miss F. Adams and A. M. FitzGerald.

Men's tandem skiff—1, A. Miller and Dr. Smith; 2, J. Simpson and A. M. FitzGerald.

Upset race—1, B. Blewett; 2, H. Blewett.

Mixed tandem skiff—1. Jean Ridpath and A. M. FitzGerald; 2, Miss D. Burgess and Sam. Sherin.

Four in a canoe—1. B. Blewett H. Blewett, J. Ridpath and S. Sherin; 2, D. Smith, W. Payne, C. Ridpath and E. Bailey.

Ladies' tandem canoe—1, Misses Adams; 2, Misses Mackenzie and Hewitt.

Swimming, boys, 12 years and under—1, C. Murray; 2, W. Murray.

Swimming, girls, 12 years and under — 1, Yvonne Stuart; 2, Lileon Stuart.

Swimming, boys, 16 years and under—1, B. Chapman; 2, Jack Ridpath.

Swimming race, ladies—1, Yvonne Stuart; 2, Miss H. Burgess.

Swimming, men—1, A. M. FitzGerald; 2, C. Ridpath.

The Prizes.

The prizes for the Regatta were presented at the concert which was given in the evening in the Memorial Hall. They were presented by Mr. R. A. Hirsch, president of the Brotherhood, and chairman of the Dominion Day celebration. Some of the special prizes were won as follows:

Mr. E. N. Bailey's silver cup was won by Smith in the tug-of-war. The silver cup donated by the Reeve, Mr. J. C. Strickland, was won by Mr. Braden Blewett, and Mr. H. G. FitzGerald's cup, which was given for the most points in the single canoe, mixed canoe, tandem canoe, single, tandem and mixed skiff and swimming was won by Mr. A. M. FitzGerald. The case of silver given by the Robt. Simpson Co. was won by A. M. FitzGerald, who also carried off the safety razor donated by N. W. Leonard. Miss B. Mackenzie won the T. Eaton Co.'s case of silver spoons. The purses donated by Rev. S. F. Dixon were won by Messrs. Blewett.

The prizes were well worth the effort put forth in winning them.

The Mutt, Jeff and Jiggs Musical Comedy Company gave the entertainment, and kept the crowd in roars of laughter for more than two hours.

Special features were the Scotch dancer, little Miss Vera Mitchell, of Toronto, gold medallist in Scotch dancing, and the clever cartoon work of Mr. K. S. Madill. Mrs. MacMillan and Mr. Ralph Payne. Misses E. McIlmoyle and F. Batten contributed solos, and the chorus, consisting of Misses Jean Erskine, Lilian Dixon, Marjorie Hamilton, Etta Bolton, Janet Quinn and Muriel Boyce, did their part splendidly.

"Mutt" and his jazz band were among the funniest things in the programme.

The Concert.

The following is the cast of characters:

A. Mutt—R. L. Mason.
Jeff—K. Junkin.
Jiggs—W. Eckel.
Bud—K. S. Madill.
Maggie Jiggs—Miss M. Quinn.
Mary (Jiggs' Daughter)—Mrs. D. H. McMillan.
Cedric—R. A. Payne.
Prof. Backwoodski—A. M. FitzGerald.
The Cook—Miss E. Hill.
Duchess of Selwyn — Miss J. Erskine.
Lady Magpie—Miss F. Batten.
Sir Sydney—S. R. Sherin.
Butler—J. Ridpath.

The day was one of the best celebrations the village ever held. As it is eleven years since the last regatta, it is the biggest and best day many of the citizens remember. Two of our young men, Messrs. R. A. Hirsch and R. L. Mason, have worked untiringly for weeks arranging plans and carrying out the hundred and one details necessary for such a varied day's programme, and to them belongs no small measure of credit for the day's success. The business men were (as usual) at their backs, as the generous donations of prizes and money proved. Business firms outside the village assisted generously also. From the Reeve down to the tiniest Scout or Trail Ranger, everyone did their best to make the day successful, and the hope of everyone was expressed in Mr. Hirsch's last words at the concert, "Let us make it an annual event."

AT THE THEATRES

AT THE ALLEN.

With more than ordinary pleasure we announce the presentation of "Man-Woman-Marriage", the biggest motion picture of the year, at the Allen next week. A special First National attraction directed by Allen Holubar and starring Dorothy Phillips, this production has been

aptly termed a mighty mile-stone in motion pictures. There could be no better name for a picture that is at once a wonderful romance and drama of mother-right, told from a woman's heart, and combined with vast spectacular moments wherein thousands of actors, pagan dancers and barbaric beauties, participate. Untrammelled orgies in the courts of Caesar are contrasted with society life of to-day; the fights of the Amazons of old, who went plunging bare-legged, bare-armed, bare-chester into battle with the men, are contrasted with the fight of our women against the shackles of man-made marriage and man-made divorces. The story is told in nine unforgetable acts, and there is not a moment of them which does not carry heart-appeal, breath-taking thrill, tensest drama, delightful humor, or inspiring vastness.

AT THE CAPITOL.

The Capitol offers a remarkable show for Monday night—a big double feature program Bebe Daniels in "Ducks and Drakes" and Buster Keaton in his new comedy "The Haunted House". A big time vaudeville act Boutte and Carter. From below the Mason Dixon Line, singing, dancing, and talking.

"Ducks and Drakes," the newest Bebe Daniels' comedy-drama which opens at the Capitol theatre for 3 days beginning Monday, is the product of a craftsman long skilled in the art of extracting bountiful laughs from a tired public. Elmer Harris, author of "Ducks and Drakes," was, with Oliver Morosco, author of "So Long Letty" "Pretty Mrs. Smith" and "Canary Cottage"—three of the most popular comedies of recent years. Mrs. Harris has also conceived the successes "Trial Marriage," "The Offenders", "Wild Olive" and "Sham."

"Ducks and Drakes" is distinctive among the Harris plays because it is the first of his offerings which will be first seen on the screen before being given a stage production.

"The very good reason why I released the play for screen use first," explained Mr. Harris recently, "is that on meeting Bebe Daniels I found her such an ideal choice for the central character of 'Teddy Simpson.' I have yet to find an actress better qualified to interpret the 'good little bad girl' role of Taddy, whose recklessness causes all the comedy situations of the play."

The story as evolved by Mr. Harris concerns a young girl who is having her last fling before marriage; who is so active and restless that despite the fact she has a perfectly good fiance, she flirts most outrageously. Her pet habit is calling strange numbers on the telephone, flirting with whatever interesting masculine voice may reply.

When her fiance learns that she has been flirting, over the wire, with several of his club friends, he enlists their aid in a conspiracy calculated to cure the reckless young miss once and for all of promiscuous telephoning. The plot thickens to the point of melodrama, and needless to say, Miss Teddy is properly subdued and marches demuredly to the altar.

HARD ON HER HOISERY

Bebe Daniels, Realart star, says she doesn't mind playing "good little bad girl" 'roles, but they are pretty hard on silk hosiery, inasmuch as she is being constantly required to climb in and out of moving taxicabs, up and down trellises, in and out of windows, and to do other Tom-boy stunts in keeping with her reckless roles. In 'Ducks and Drakes" the poor girl was just in and out of windows, up and down trellises, up on cupboard shelves and down off steep roofs from beginning to end of the picture, and she says the stockings she ruined during the filming of this sprightly comedy almost totalled an amount equal to her salary.

The largest diamond ever found weighed one pound eight ounces.

The largest hot springs in the world are at Thermopolis, Wyo.

WARNING

Unless you see the name "Bayer" on package or on tablets, you are not getting Aspirin at all. Made in Canada.

say BAYER Aspirin

SAFETY FIRST! Accept only an "unbroken package" of genuine "Bayer Tablets of Aspirin," which contains directions and dose worked out by physicians during 21 years and proved safe by millions for Headache, Earache, Toothache, Neuralgia, Colds, Rheumatism, Neuritis, Lumbago, and pain generally.

Handy tin boxes of 12 tablets cost but a few cents—Larger packages.

Aspirin is the trade mark (registered in Canada) of Bayer Manufacture of Monoaceticacidester of Salicylicacid. While it is well known that Aspirin means Bayer manufacture, to assist the public against imitations, the Tablets of Bayer Company will be stamped with their general trade mark, the "Bayer Cross."

COUNTY BOARD FOR MOTHERS' ALLOWANCES APPROVED APPLICATIONS

The Mothers' Allowance Board for the County of Peterborough met in the County Council Chambers at the Court House this morning, with the chairman of the Board, Mr. P. F. McNulty, of Norwood, presiding. Five applications for allowance were assed by the Board, which decided to meet on the last Saturday of each month in the Council Chambers at the Court House.

American Hat Store Bulletin

Having secured help we can now give, two to six day service. Reblocking and Cleaning Hats, Gents' Felt Hats included, which is the shortest time possible that satisfactory work can be done in. We are now Clearing all Ladies' Summer Hats at Reduced Prices.

Special Little Chaps "Ra-Ra" hats 50c

COAL AND WOOD

COAL IN ALL SIZES AT LOWEST PRICES.

Just Received—a Scowload of Slabs, good percentage Hardwood.

4 feet long a cord $10.00
Cut to Stove length $12.00

PETERBOROUGH FUEL & TRANSFER CO.
134 Aylmer St. Phones 270-362

SHINGLES

A limited quantity of good quality Nos 1, 2 and 3 Cedar Shingles. Cheap for Cash. Also

SPRUCE LUMBER

One inch and 2x4 in., for sale at my saw mill, Whitlaw.

Phone 650

E. H. MANN

44154 1w2

If You Want a Suit of Clothes

SEE ME.—I have a Dozen Suits made up and if there is one you like, I will make the price suit u.

J. L. WYATT HUNTER STREET EAST CITY

Best of all Fly Killers 10c per Packet at all Druggists, Grocers and General Stores

STILL VALUED AT $25,000 IS FOUND, CHICAGO

SO LARGE HOUSE IN WHICH IT IS LOCATED MAY HAVE TO BE DYNAMITED IN ORDER TO DESTROY IT.

CHICAGO, July 2 (Canadian Press).—The giant still, which the police, said cost at least $25,000 to build, and so large that it may be necessary to dynamite the house in which it is located to destroy it, was being guarded here yesterday by the police and Federal authorities.

The still has vats in the basement of the house that measure 14 by 18 feet, and are 6 feet deep, while the coils ran through the entire house.

Wines, alcohol, mash, and moonshine worth many thousands of dollars, were found in the house, and destroyed.

The still was discovered when a passer-by saw smoke and turned in a fire alarm.

One of the great vats, it was found, was overheated and was smoking.

No one was found at the house, and the proprietors have not been located.

GREEK DEPOT AT SMYRNA EXPLODES

U.S. MARINES LAND TO PROTECT THEIR CITIZENS.

SMYRNA, JJuly 2. — (Canadian Press.)—Several soldiers and civilians were killed and a large number were wounded when a Greek benzine supply depot and a large amount of ammunition blew up and burned here yesterday. Several houses were destroyed by fire which followed the explosion.

U.S. MARINES LAND.

PARIS, July 2. — (Canadian Press.) — A detachment of United States' marines have been landed at Ismid for the purpose of protecting United States' citizens there upon the retirement of the Greek troops, says a despatch to the French Foreign Office.

Rub Backache Away

Back hurt you? Can't straighten up without feeling sudden pains, sharp aches and twinges? Now listen! That's lumbago, sciatica or maybe from a strain, and you'll get blessed relief the moment you rub your back with soothing, penetrating "St. Jacobs Oil." Nothing else takes out soreness, lameness and stiffness so quickly. You simply rub it on and out comes the pain. It is perfectly harmless and doesn't burn or discolor the skin.

Limber up! Don't suffer! Get a small trial bottle from any drug store, and after using it just once, you'll forget that you ever had backache, lumbago or sciatica, because your back will never hurt or cause any more misery. It never disappoints and has been recommended for 60 years.

Meatless Meals In Hot Weather

An extra quart of milk a day will cut your meat bill. Use it with rice and other puddings instead of heavy meats.

Use more milk and cream on your rolled oats and corn flakes.

Berries and Cream in the sweltering heat of summer will tickle the appetite. Just the thing for children and grown-ups in summer.

This is the month for rich, creamy milk—pure and fresh from the countryside. And this is the month the children need it most.

Cut out the greasy meats. Drink milk between meals, and at bedtime, and an occasional brick of our delicious ice cream.

There is no sediment in our milk—it is CLARIFIED and PASTEURIZED—it is SAFE.

PETERBORO MILK PRODUCTS, LIMITED
377 AYLMER STEET
Phone 1900

Reliable Used Cars For Sale

SPECIAL PRICES FOR THIS WEEK

No. 9—Two-ton Truck. This is in good working condition. Make us an offer. This Truck will do a lot of work.
No. 27—Ford One-ton Worm Drive Truck, thoroughly overhauled and repainted; good tires. Priced at **$575.00.** License goes with it.
No. 40—Overland Chassis, very good motor, to clear **$50.00.**
No. 41—Chevrolet Touring; thoroughly overhauled, **$400.00.**
No. 47—Ford Touring and License; good value at **$225.00.**
No. 76—Ford Touring, thoroughly overhauled; has 1921 body top and windshield brand new, also splendid tires and License, **$475.00.**
No. 79—1917 Ford Touring and License; good value, **$365.00.**
No. 82—Ford Coupe and License; newly painted and overhauled thoroughly; good at **$650.00.**
No. 88—1918 Ford Touring and License; good value at **$335.00.**
No. 89—1918 Ford Touring and License; good value at **$365.00.**
No. 96—Ford Touring and License; not the latest, but is O.K. at **$190.00.**
No. 106—1919 Ford Roadster and License; is being thoroughly overhauled to be sold at **$350.00.**
No. 107—Ford Roadster; this is a dandy, **$350.00.**
No. 109—Ford Light Delivery, now being thoroughly rebuilt to be sold at **$300.00,** complete.

We have also some new buys of Larger Cars listed with us—Owners using the Cars in meantime.

See the brand new Columbia Six that is on our Showroom Floor for Sale. A big reduction from present price. No trouble to show our Goods.

DUFFUS MOTOR SALES

Cor. Charlotte & Water Streets

'PHONES: OFFICE 1760 SERVICE AND SUPPLY 1761

Branches: Norwood and Millbrook

AFTER SUPPER SALE
To-Night 7:30 to 9:30

English Cambric

Pure White, cannot be excelled. Suitable for general household purposes. Regular 29c a yard. To-night ..... 7.30 to 9.30, yard **22c**

Pure White Voile

In Plaid and broken Check designs. Suitable for Dresses and Blouses; 36 inches wide. Regular price 75c. To-night, 7.30 to 9.30, yard **59c**

White Gabardine for Suits and Separate Skirts

Nice Even Twill. Will give splendid satisfaction; 36 inches wide. Regular price $1.00. To-night ..... 7.30 to 9.30 ..... **64c**

Wabasso Bridle Cloth

36 inches wide. Beautiful, soft material for nice Undergarments. Regular price 40c. To-night ..... 7.30 to 9.30 ..... **34c**

Fine White Gowns, Envelope Chemise of Quality Very Daintily Trimmed Drawers

are all in the After-Supper Sale To-night at a Remarkably Low Price for such nice Whitewear **92c**
After-Supper Sale To-night, 7.30 to 9.30, each .....

Beautiful Silk Messaline Waists

are away down in price for the After-Supper Sale To-night. The colours are Rose, Beige, Jade, Harding Blue, and Tomato. To-night, 7.30 to 9.30 .... each **$3.69**

75c. Soft Tokio Silk 49c.

27-inch Tokio Silk, used for Ladies' and Children's Smocks, Dresses, Lingerie, and Kimonas, in colours of Black, Navy Blue, Duck Blue, Pale Blue, Apricot, Pink, Rose, and Pearl Grey. Great washing and wearing fabric. Sold at 75c ..... After-Supper Sale **49c**

Smart Hats for Women and Misses

ARE IN THE AFTER-SUPPER SALE TO-NIGHT

at Half-Price, and some lines Less than Half-Price. The regular price of these Hats were $10.00 and $12.00 each.

After Supper Sale To-night 7.30 to 9.30 each

Silk and Satin Camisoles

THAT ANYONE WOULD BE PLEASED TO WEAR

have a Price attached to them for the After-Supper Sale that will be very interesting for Saturday Night Shoppers. The price for To-night, 7.30 to 9.30, each **$2.69**

Brooms

That are well made, strong and durable. Regular 75c each. After-Supper Sale To-night, 7.30 to 9.30, each. **59c**

Children's Sox

THE BETTER QUALITY OF MERCERIZED LISLE.

Regular 60c pair. Sizes 4 to 8½. After-Supper Sale To-night 7.30 to 9.30 ..... Pair **42c**

Reversible Grastex Rugs

With a different design on each side. Size 30 by 60 inches. After-Supper Sale, To-night, 7.30 to 9.30 ..... each **$1.85**

Bath Mats

Blue and White Wash Bath Mats. Size 24 x 36 inches. After-Supper Sale, To-night 7.30 to 9.30, each, **79c**

Canoe and Verandah Cushions

Covered in Chintz and filled with Kapock. Size 18 by 18 inches. After-Supper Sale, To-night 7.30 to 9.30 ..... each **88c**

$5.00 RICHARD HALL & SON LIMITED

LOCAL IMPROVEMENT NOTICE

TAKE NOTICE THAT.

1—The Council of the Corporation of the City of Peterborough intends to Construct, as a Local Improvement, Sidewalks on the following Streets, between the points herein described, and intends to Assess the Cost upon the Lands abutting directly to the said works respectively.

2—The Estimated Cost of each such work, and the Sum with respect to each work, which is to be paid by the Corporation, are set out below, and also the Estimated Special Rate per Foot Frontage for each work. The Special Assessments are to be paid in Twenty Annual Instalments.

Street.	Estimated Cost of Work.	Estimated Portion Payable by Corporation.	Estimated Special Rate Per Foot Frontage.
Monaghan Road, West Side, from Sherbrooke Street to a point 462 feet Southerly	$858.00	$858.00	$.90
Bethune Street, East Side, from Antrim Street to a point 34 feet North of Smith Street....	163.50	132.90	.90

3—A Petition against either of the said works will not avail to prevent their construction.

Dated 30th June, 1921.

S. R. ARMSTRONG, Clerk.

SMALL FRUITS PLENTIFUL ON LOCAL MARKET

HUCKLEBERRIES WERE DEAR AT 40 CENTS—NEW VEGETABLES FAIRLY CHEAP.

To-day's market was an indication that the summer produce season is approaching its height. Most of the vegetables that are grown in this district were on to-day and the summer fruits are coming in rapidly. There are plenty of variety on the outside market.

In the fruit line there were strawberries, huckleberries, cherries, gooseberries, black, white and red currants. Strawberries were scarce and sold at 25 cents a box. Huckleberries from the north, where they are reported to be very plentiful made their first appearance to-day, selling at 40 cents a quart. Everyone who bought grumbled at the price but there was a fairly good sale of quart lots. Gooseberries were easy to get at, two quarts for 45 cents and red and white currants went at 25 and 30 cents. Black currants were at a premium. There were some nice quart boxes upstairs at 30 cents a quart. Two waggons had cherries to-day, the first on the market this year. Both got 20 cents a quart. One said this was the last week, not a very promising report for those who want to do some canning.

No New Potatoes.

The heat was oppressive on the open market. Any of the potato sellers could have told how hot it was and how hard to sell old potatoes. Fifty and 60 cents was the general price but it was doubtless possible to buy them a little cheaper, than this for the farmers are anxious to get rid of the old tubers before the new ones come in.

Onions, lettuce and radishes went at five cents. Cabbage and cauliflower were 15 and 20 cents. Beets and carrots 10 cents. Green peas two and three quarts for 25 cents. All of this garden stuff was plentiful

Miscellaneous articles on the open air market were young pigs that looked more like "roast pork", than the live animal and for which the farmer asked $14 a pair, young chicks that sold at 20 cents and a patent medicine doctor, who was exhorting with the crowd from the back seat of a Ford.

The basket market was just fair sized. Butter sold at 32 to 35 cents and eggs were 35 cents. Old hens sold at 30 and 35 cents. At 10.30 o'clock no spring chickens were observable, evidently any there were having been picked up early by sharp buyers.

SAVE THE CHILDREN

Mothers who keep a box of Baby's Own Tablets in the house may feel that the lives of their little ones are reasonably safe during the hot weather. Stomach troubles, cholera infantum and diarrhoea carry off thousands of little ones every summer, in most cases because the mother does not have a safe medicine at hand to give promptly. Baby's Own Tablets relieve these troubles, or if given occasionally to the well child will prevent their coming on. The Tablets are guaranteed by a government analyst to be absolutely harmless even to the newborn babe. They are especially good in summer because they regulate the bowels and keep the stomach sweet and pure. They are sold by medicine dealers or by mail at 25 cents a box from The Dr. Williams' Medicine Co., Brockville, Ont.

OBITUARY

MRS. WILLIAM SPILSBURY.

The death occurred at Nicholls Hospital this morning, after an illness of some months, of Mary Ann Ashby, widow of the late William Spilsbury, in her 82nd year. The deceased was an old resident of Peterborough, having lived here for the last 60 years. She leaves to survive her two daughters, Mrs. H. Faulkner of Havelock, and Mrs. Stewart of Piapot, Sask., and two sons, George of Peterborough, and Thomas, formerly of Rochester, now in Europe.

Funeral (private) from Comstock's Undertaking Parlors at 10.30 a.m. Monday to the Little Lake cemetery.

DR. M. C. GOODWIN
Palmer Chiropractor
BARRIE BUILDING, PETERBORO
Lady Attendant
Phone 431
Office hours—10 to 12 a.m.; 2 to 4 and 7 to 8 p.m.
Office Closed Tuesday and Thursday Evenings

Smoke ORINOCO
Cut Coarse, for Pipe Use
Cut Fine, for Cigarettes

THE H.N.S. PICNIC DOMINION DAY

One of the most important local events of Dominion Day was the Holy Name Society picnic at the T. A. S. Park, the first picnic the society has held. Several years having elapsed since July 1 picnics were held, there was some apprehension that the affair might not be successful, but when the crowds of people began arriving in the afternoon all doubts were set at rest, and this first affair held by the society must be recorded as an unqualified success. Boats, commencing at 10 a.m., left the Street Railway Wharf half-hourly for the grounds, and by noon there was a large number of people on the grounds, and preparations were complete for amusing and feeding the hundreds of people. The real influx started about two o'clock, and there was at least one thousand people on the grounds during the afternoon.

If the weather was unpleasantly warm it did not mar the spirits of the crowds in any way, and the sports were entered into lustily. The sultry atmosphere was a business-getter for the booth, and here the Catholic Women's League had their forces principally concentrated. Many women and girls were required to man the large booth, and business hardly slackened all afternoon. Fine home-made sandwiches and pies were sold at the booth, but the supply, unfortunately, could not stand the onslaught the quality induced.

During the afternoon and in the early evening dancing, in charge of the Catholic Women's League, was held in the pavilion. The Melody Three furnished excellent dance music, the floor was in good condition, and the dance was an enjoyable part of the programme to the young people.

T. Cronin was in charge of the sports, assisted by T. DeForge, William McArthur and Peter Milloy, and practically all the events were closely contested. The winners of the different events, with the prizes and their donors, are as follows:

Putting the shot—1, T. DeForge, 525 Patterson Street, 23 ft. 10 in., tie, donated by H. Hickey; 2, J. Leahy, Douro, 23 ft., tie, donated by Harry Thornton.

Men's race, 50 years and over—1, Robert Glover, Brownton, box of cigars, donated by A. W. Clysdale; 2, Patrick Coursey, 565 Romaine Street, $2 in goods, donated by Mr. Wiggins, 195 Charlotte Street.

Married men's race, 100 yards—1, Lavery, 285 George Street, box of cigars, donated by McAuley and Lonergan; 2, C. Thorne, 180 Brock Street, pipe, donated by Louis Yeates.

Young men's race, 200 yards—1, V. Scully, 37 Jackson Avenue, box of cigars, donated by McAulev and Lonergan; 2, C. Harris, 149 George Stret, pair of cuff links, donated by Warne Bros.

Boys' race, under 18 years—1, G. Wolff, 452 Donegal Street, echo harp, donated by Royal Music Co.; 2, P. Scollard, 559 Reid Street, belt, donated by LeBrun Co.

Boys' race, 15 years and under—1, T. Wolff, 452 Donegal Street, flashlight, donated by Grant and Thorpe; 2, F. Sheehy, 751 George Street, running shoes, donated by R. Neill Co.

Boys' race, 12 years and under—1, A. Downer, 149 George Street sweater coat, donated by Dixon's Store; 2, E. Wolff, 452 Donegal Street, bathing suit, donated by Merrill and Meredith.

Boys' race, five years and under—1, George Downer, 149 George Street, kiddie kar, donated by Lane and Eano; 2, Jack Thompson, 454 Parnell Street, baseball, donated by Louis Lebarr.

Married women's race, 75 yards—1, Mrs. P. Russell, 617 Downie Street, clothes' horse, donated by R. Begley, Water Street; 2, Mrs. A. Lazure, 485 McDonnel Street, box of King Polishine, donated by J. J. Duffus.

Young women's race, 100 yards—1, Mary Lynch, 548 Elm Street, box of chocolates, donated by James Lynch; 2, Mildred Butler, 163 Dufferin Street, five gallons of gasoline, donated by Auto Repair Co.

Girls' race, 12 years and under—1, Agnes Lapointe, 222 Wolfe Street, bottle of perfume, donated by James Lynch; 2, Winifred Cadd, 55 Westcott Street, box talcum, donated by Bond Drug Co.

Girls' race, five and under—1, Irene Mills, 523 Chamberlain Street, pair of shoes, donated by J. Kylie; 2, Helen Kelly, 264 King Street, picture, donated by M. McFadden.

Honors for the best all-round baby on the grounds went to Mr. and Mrs. Joseph Grady. Miss L. Simons and Miss Fallon, nurses, who were judges, awarded the prize to the proud parents for their six-month-old baby, Clare. The first prize was $5, donated by G. N. Gordon, M.P. J. V. Hollingsworth's nine-month-old youngster came second, winning $3 cash, and Violet Goldsmith, two years old, came third, securing the $2 donated by J. F. McCarthy. The baby show attracted a great deal of attention, and the ever-popular award of a fine prize to the largest family on the grounds was an interesting part of the programme. Thomas Lapointe, 222 Wolfe Street, won from all-comers. He mustered eight of a family, and wins a 100-pound bag of flour, donated by the Quaker Oats Co. Although it failed to attract many entrants, a step-dancing contest proved entertaining to the crowd. William Welsh, Rogers Street, despite his youth, defeated James Brady, winning $2 cash, to Brady's single greenback. Peter Milloy and Denis O'Brien were judges of the step dancing.

The prizes will be in the hands of the Caretaker of the Holy Name Society Rooms for distribution.

WEDDING BELLS

McCOLL—DOODY

On Tuesday morning at St. Michael's church, the marriage was solemnized by the groom's brother, Right Rev. Monsignor McColl of Peterboro, assisted by the Right Rev. Monsignor Murray, pastor of St. Michael's, of Mr. John B. McColl, ex-M.P. the well-known and esteemed Cobourg barrister to Miss Cecelia Maud, daughter of Mr. and Mrs. Matthew Doody. Present also were His Lordship, Bishop O'Brien of Peterboro and Rev. Father Corkery.—Cobourg World.

PIDGEON—HAMILTON

A quiet but pretty wedding was solemnized at St. Paul's manse, when Miss Mildred, eldest daughter of Mr. and Mrs. G. Hamilton, was united in marriage to Mr. Alex. Pidgeon son of Mr. and Mrs. Geo. Pidgeon. The bride wore a suit of navy tricotine with hat to match and Ermine scarf, gift of the groom, and carried a bouquet of Sweetheart roses. Miss Doris Hamilton sister of the bride, carrying a bouquet of Ophelia roses, acted as bridesmaid while Mr. H'lliard Pidgeon supported the groom.

They were the recipients of many beautiful and costly gifts, some of which were two beautiful chairs from the members of the staff of Canadian General, a silver plate from St. Andrew's Choir, and a mantel clock from Mr. E. V. Warne The groom's gift to the bridesmaid was a pearl ring and to the groomsman a gold watch chain.

After their honeymoon they will reside in Peterborough.

MANLEY—DRUMMOND

A quiet wedding took place at Knox Manse on Wednesday, June 29th., at 1 p.m. when Miss Evelyn May Drummond of Otonabee, became the bride of Harry Irwin Manley of Otonabee, Rev. J. A. Mackenzie officiating. The young couple left on the 3:50 C. P.R. train for Toronto. They will reside in Otonabee.

YOUNG—WHIBBS

A very pretty wedding was solemnized by Reverend Father McGuire, parish priest of St. Joseph's church, Douro, on Tuesday morning when Miss Margaret, youngest daughter of Thomas E. Whibbs, was united in the holy bonds of matrimony to Frank Young of Ennismore.

The bride looked charming in a gown of white silk tricolette with Georgette hat to match. She was assisted by Miss Monica, sister of the groom, who was becomingly attired in a gown of pink Georgette. The groom was ably supported by Mr. Leo Whibbs brother of the bride.

After the ceremony the happy couple accompanied by several of their friends motored to the home of the bride's parents, where a sumptuous wedding breakfast was served to about eighty guests.

A very pleasant afternoon and evening was spent in amusements and the following day the happy couple left for a trip to Windsor and Detroit and on their return will reside in Ennismore.

O'TOOLE—MOLONEY

A very pretty wedding was solemnized at St. Paul's church, Lakefield, on Tuesday morning at nine o'clock, when Stephen O'Toole, son of Mr. and Mrs. Wm. O'Toole, of Peterboro, was united in marriage to Bridget Anne Moloney, daughter of Mrs. Daniel Moloney, Lakefield. The bride was given away by her brother, Mr. Roger Moloney, was assisted by her sister Miss Carrie Moloney, while Mr. Vincent O'Toole, brother of the groom, was the best man.

Rev. Father Meagher performed the ceremony and sang nuptial mass. During the mass Mrs. Elmer Johnson and Miss Lottie Kearney sang appropriate hymns. Miss Agnes Young presided at the organ and played the wedding march.

After the marriage ceremony, the bridal party motored to the home of the bride's mother, where a sumptuous repast was served to 75 guests. In a neat speech Rev. Father Meagher proposed the health of the bride and groom. At three o'clock the bridal party left for Peterboro amid showers of confetti to catch the C. P. R. train for Toornto and Buffalo. On their return Mr. and Mrs. O'Toole will reside in Ashburnham, Peterboro.

The bride was handsomely attired in ivory satin, with tunic of georgette and silver trimming. She also wore the customary bridal veil with a wreath of forget-me-nots. She carried a large bouquet of pink and white carnations.

The bridesmaid, Miss Carrie Moloney, sister of the bride looked very pretty, daintily attired in peach satin, with trimmings of seed pearls, and wore a becoming hat of black mohair. She carried a bouquet of sweetheart roses. The groom was supported by his brother Vincent.

The groom's present to the bride was a diamond pendant; to the bridesmaid a sunburst of pearls and to the groomsman a pearl stickpin.

FIGHT IN FACE ETC.

(Continued from page 1.)

gathered. It was stationed in the $25 section and kept things lively until the boxing commenced. A small army of newspaper men gathered around the ring. Twenty-five feet away from the ring was a tower for the movie operators, but they were so placed in a tower that they did not interfere with any person behind, not even the $25 boys at the extreme top and back of the enclosure. The arena was well polished by men in uniform and the system of entrances eliminated any confusion. There were separate entrances for every class of men and directions were plainly given to the holder so that there could be no mistake. The arena was much larger than the one at Toledo and the seating better arranged. There was no barbed wire between the different enclosures, but they were fenced off and guarded by policemen so that no person could get anywhere but the place his ticket called for.

The $25 section, tickets for which went on sale this morning, was the first section to fill up, and by noon the ticket sale for this part of the enclosure was completed. Nearly everybody in this section carried field glasses and they were needed, as it was exactly a hundred yards from the ringside to that section. The $10 and $15 sections just below the $5 enclosure, was just as badly off, and glasses were a necessity to distinguish faces in the ring. The hawkers and peddlers had a big day and they sold everything from peanuts to "souvenir cushions." Outside the enclosure one had to run the gauntlet to get away from this gentry, who were as numerous as fight-goers. The $50 seats were behind the Press reservations and extended as far back as in an ordinary baseball stand, so that the "outsiders" were quite a distance from the scene of the fight.

In this section there were many ladies with their scores, and those who arrived early ate sandwiches and drank "pop" for their lunches.

The contestants for the first bout entered the ring at 12.15, which was somewhat ahead of the scheduled time, but Matchmaker Leo P. Flynn stated that he wanted to give the waiting crowd some action, and did not want to take a chance of the preliminaries entering into the preparations for the main encounter.

"All be seated," was the slogan as the first bout commenced. It was an 8-round bout between Irish Johnny Curtain of Jersey City and Mickey Delmont of Newark at 122 pounds.

At the end of each round a boy, holding aloft a placard bearing the number of rounds, walked around the ring so as to keep the crowd informed.

The gong could be distinctly heard at the end of the round, so there should be no trouble on that score this time in the big bout.

There were several hundred Torontonians scattered through the enclosure, though the most of them were in the expensive section. These also delayed buying their seats until their arrival in New York, and got the best of it, as they were able to purchase genuine $50.00 seats for $45.00 and $40.00 from speculators who had loaded up with them and had them left on their hands when the alarm was sprung about the counterfeit tickets.

There were all sorts of celebrities in the vast throng, and it was a difficult matter to identify them because of the size of the arena.

Entering a limousine, Carpentier started for the arena immediately after leaving the yacht. He was escorted by mounted police.

Dempsey sneaked into the arena without being observed by the fans. There was not a sound when he entered and walked to his dressing-room.

There was little or nothing in the Tunny-Jones fight. Jones made a few wild swings, but failed to connect. Tunny landed a couple of left jabs in the second round, and Jones missed several times.

The referee stopped the fifth preliminary to save Jones from further punishment in the seventh round. Tunny hit him with everything he had.

Last minute opinions at the ringside made Dempsey a 3 to 1 favourite. Opinions are from one to five rounds for the length of the fight.

French sporting writers sitting beside me predict a great upset in Dempsey's calculations.

At 2.50 the fans became restless, stood up in their seats, and refused to accept the orders to sit down.

Tommy Gibson, the St. Paul contender for the heavyweight championship, came to the ringside, and announced that he would formally challenge the winner of the main bout.

Georges Carpentier arived here shortly after noon for his "battle of the century" with Jack Dempsey. The contender was hurried from the yacht which carried him from his Manhasset, L.I., training camp.

CARPENTIER BETS $10,000.

Carpentier and his manager have bet $20,000 on their chances against Dempsey. Georges put $10,000 in Dan McKettrick's hands to be placed on himself at the best obtainable odds. "I might as well have some of the money the sportsmen are offering against my chances," he said.

Descamps put up a similar sum, according to Paris cables.

Old timers called it a packed house of 90,000 the largest in American boxing history.

Metranga fell across the ring in the fifth round of the fight with Herman, and the referee gave Herman the decision.

Burns won the popular decision over O'Gatty in the eighth round, third bout.

At 1:30 the rain had ceased, and the clouds were passing over. It was very sultry and the crowd began to pull off raincoats.

The fight killed off the International league game between Newark and Jersey City. The players refused to report. The game was officially postponed.

At 2:15 the crowd was almost all in the arena. It was exceptionally well handled.

The fourth preliminary between Duck Griffin and Beny Castor, bantamweight, was stoped by the referee in the sixth round after Castor had gone down twice.

Griffin was given the decision.

Gene Tunney, lightweight champion of the United States army then met Soldier Jones, Toronto, C.E.F. Danny Sulivan was the referee. The soldier boxers did not get much of a hand from the crowd.

At 2:39 Dempsey arrived in the arena.

DEMPSEY KNOCKS CARPENTIER OUT

(Continued from page 1.)

the break Carpentier danced away and then landed a hard right to head. Carpentier resumed retreat, but came in with left and right leads, missing both, clinch. Carpentier hooked left to head, and in a clinch Dempsey uppercutted with the left. Carpentier landed left and right to head, staggering Dempsey, repeatedly, and as Dempsey came in he uppercut three times with right, but Dempsey came back and split Carpentier's left cheek with a short right. Carpentier retreated with Dempsey in pursuit and fought continuously for a clinch. Carpentier tried two left jabs and a right swing. Dempsey shifted and missed with right. Carpentier tried right for the body and left for the head, but missed clinch. Carpentier's round.

Dempsey was almost out in the middle of this round. Carpentier rocked him and he hung up against the ropes with his guard down, taking rights and lefts to the jaw. He recovered quickly and the Frenchman seemed to lose a little heart.

Third Round.

Dempsey bored in, Carpentier dancing away. Carpentier landed a right to the head, but it was too high. Carpentier returned the compliment. Carpentier missed the first right. Carpentier then uppercut twice to the face and missed on the third time. In a clinch Demsey pounded head and body with both hands. Carpentier missed another right and almost fell to the floor. Dempsey missed a left hook to the head and landed with the same blows, clinch. Both beat body. Dempsey pounded head with left and right, staggering Carpentier. Dempsey jabbed Carpentier's face, clinch. Carpentier missed left and right to head, clinch. On the break, Carpentier danced away and missed with both hands. In close they pummelled without damage. Ten seconds before the bell Dempsey landed two lefts and two rights to the head that jarred the Frenchman. Dempsey's round.

Fourth Round.

Carpentier retreated. Dempsey caught him and pounded head and body with right and left, but could not find the mark. Dempsey uppercut with right to the face, but on the break Carpentier leaped in with a right to the head. Dempsey floored Carpentier with a right to the jaw. Carpentier seemed to be losing steam, his blows lacked force and he was visibly tiring. He missed frequently. Two of his vicious rights bounded off Dempsey's head. The knockout came one minute and sixteen seconds after the gong started the fourth round.

Mr. Joe Sanderson, who has been visiting Mr. and Mrs. Chas. E. Toster, Schumacher, has returned to his home in Toronto.

VITAL GIVES HEALTH
Vital infuses new blood and nerve force, rejuvenates!
Heart Trouble, Nervous Physical Decline
done away with. Have strength and energy.
If not obtainable at your druggist —on receipt of price from The Scotch Drug Co. Limited, Montreal
Vital Tablets
Nature's Tonic
AT ALL DRUGGISTS PRICE 50c

For Sale By
WARNE DRUG STORE

CANADIAN PACIFIC OCEAN SERVICES

TO EUROPE
MAKE RESERVATIONS NOW

MONTREAL TO LIVERPOOL
July 1, July 29, Aug. 26 ..... Melita
July 8, Aug. 5, Sept. 2 ..... Minnedosa
July 15, Aug. 17 Sept 20 ..... Metagama
July 22, Aug. 19 Sept 16 ..... Victorian

QUEBEC TO LIVERPOOL
July 5; July 30, Aug. 20. Emp. of Britain
July 19 Aug. 13 Sept 3.. Emp. of France

Aug. 11, Sept. 12, Oct. 14 Emp. Scotland

MONTREAL TO GLASGOW
July 2, Aug. 6, Sept. 10 ..... Tunisian
July 24, Aug. 30 Oct 4 ..... Pretorian

MONTREAL-HAVRE-LONDON
July 9; Aug. 19, Sept. 30 ..... Sicilian
July 30, Sept. 1, Oct. 6 ..... Scotian

MONTREAL-SOUTHAMPTON ANTWERP
July 23, Aug. 27 Oct 1 ..... Scandinavian
Aug. 6, Sept. 9 ..... Corsican

MONTREAL-NAPLES-GENOA
July 27 ..... Montrea

FREIGHT ONLY
Approximate Sailing Dates
MONTREAL-LONDON
July 16 Aug. 31 ..... Bolingbroke
Aug. 2 ..... Bosworth
Aug 27 ..... Dunbridge
MONTREAL-AVONMOUTH
July 22 ..... Bothwell
Freight Dept., Phone: Main 6580.

Agents Everywhere or Apply to:-
H. B. Beaumont, Gen. Agt., Pass Dept., 1 King St. E., Toronto. Adelaide 2105.
CANADIAN PACIFIC RAILWAY
Traffic Agents

STORE OPENS 9 A.M.

The CRESSMAN Company Limited

CLOSES SATURDAY 9:30 P.M.

TO-NIGHT
From 6.30 p.m. to 9.30 p.m.
In The

Bargain Annex
Registered

Women's 35c Summer Undervests, 3 for 59c

They are Swiss ribbed and have a lisle finish. Sleeveless style with snug-fit shoulders and a draw tape at the neck. Obtainable in regular and O.S. sizes. A decided reduction for Saturday night buyers.

Yard-Wide, $1 White Habutai Wash Silk, 69c Yd.

This is by far the lowest price of the year for this good quality Habutai Silk. It has splendid wearing qualities—this we know from the experience of those who purchased some early in the season. Its color is ivory white.

200 YARDS

Natural Shantung Raw Silk, 45c Yard

There is nothing different about this Silk, except that it is lower in price. The quality is the same, that we have sold so much of all season. The width is between 32 and 33 inches.

Heavy Quality White Flannelette, 15c Yd.

It is a Canadian Flannelette with a soft combed finish. The width is 27 inches. Because we have only about 400 yards of it we will only be able to allow fifteen yards to one customer.

BLACK, WHITE OR BROWN

Boys' and Girls' Ribbed Hose, 3 Pairs 49c

They must be good value for we have sold hundreds and hundreds of pairs. There are all sizes from 6 to 9½. At this price you buy them at about 16c a pair.

KEENE PERSONALS

KEENE, July 1.—Mr. George T. Gall and little son Jack left on Friday for New York, wheer they will spend a week visiting friends.

Mrs. May Kingsley is visiting Torinto friends this week.

Rev. and Mrs. L. S. Wright visited at Bralesford Cedars a few days this week. Mr. Wright has received a call to Tweed, where he will be stationed the coming year.

Mr. and Mrs. O. B. Johnston have returned to their home at Centreville after a pleasant visit at the parsonage.

Dr. Middleton of Peterborough, will occupy the pulpit on Keene Methodist circut next Sunday.

Mrs. Henry Fletcher visited Peterborough friends on Wednesday.

Mrs. Andrew Rennie and children spent Wednesday with friends in Peterborough.

The Keene baseball team played a league game with Norwood team in Norwood on Thursday. Keene won the game by a score of 7 to 4. This leaves Keene the winners of the first half of the league games.

Mr. Thomas Wallis and family of Toronto are at their summer home at Quinn's Point, Rice Lake.

Mr. William Moncrief of South Monaghan, has been a guest at the home of Mr. and Mrs. Guilbert Howson.

Mr. and Mrs. Joseph Gibson and children of Toronto, visited at the home of Mrs. Gibson's brother, W. R. Wedlock, on Wednesday.

Miss Mary Connall went shopping in Peterborough on Wednesday.

Mr. and Mrs. Clayton Hanbridge of Cavan, were guests on Wednesday at the home of Mr. and Mrs. Ralph Humphries.

Mrs. William Wedlock of Peterborough, visited Keene friends on Wednesday.

Rev. and Mrs. Honey and sons left on Friday for a week's holiday trip to Kingston and Montreal.

Mrs. Neill of Peterborough, is visiting at the home of her brother, Mr. Guilbert Howson.

Miss Jean Buck, who has been visiting Mrs. James Gray, returned to her home at Norwood Thursday.

Mrs. James Gray, of Peterborough, is at the home of her daughter, Mrs. Russel Thompson.

Messrs. George Edwards, L. Burley and William Wellman motored to Peterborough on Thursday.

Mr. Leo Foley was injured on Wednesday by being tramped by a horse.

Mrs. Michael Kenneally, Mrs. James McCann, Miss McCann and Miss Josephine Kenneally, were in Peterborough Thursday to attend the funeral of the late Stanley Carey, whose death was caused by a tram accident at Detroit on Monday.

Cement Lime

Hard Wall Plaster — Plaster Paris
White Rock Finish — Mortar Colour
Plasterers' Hair — Plaster Board

FOR SALE BY

THOS. A. REHILL

810 WOLFE STREET
(Near C. P. R. Station)
PHONES: Office, 245; House, 665w

I Can Save You Blow Outs and Punctures

The time to provide against accidents is before they happen. Don't wait until you have a "blow-out"—prevent them.
I put inside linings in your Tires, which quadruples protection; and saves a lot of repair money.
Let Me Show You.

W. JUNIPER

225 Charlotte Street, corner Aylmer.
Phone 217. 12dtts-4

CEMENT

TILE, SILO BLOCKS,
DRAIN PIPE,
SEWER TILE, ETC.

Everything in Cement

Por Sale by

A. J. LaFAY

146 HUNTER STREET
Rear J. T. O'Connel's
Real Estate Office

JUNE WEDDINGS
Perfect DIAMONDS
te Within Your Means

F. R. Clarke

Goldsmith's Hall 170 Charlotte

All gain— no penalty

HERE is a food that nourishes and strengthens, without taxing the stomach or clogging the digestion.

Grape-Nuts

has been famous these many years because of its splendid nourishment and the quickness and ease with which it is digested.

Delightful to taste, and ready to eat from the package.

"There's a Reason" for Grape-Nuts

Made by Canadian Postum Cereal Company, Ltd., Windsor, Ont.

VETERANS ATTEND HASTINGS FUNERAL

PAID LAST RESPECT TO ALBERT SHERWIN, DROWNED AT HASTINGS.

HASTINGS, July 1.—The funeral of the late Albert Sherwin, who was drowned in the Trent on Wednesday evening, was held this morning from his late residence on Front street and was under the direction of the Orangemen and returned soldiers. The cortege was a very large one, the Orangemen, G. W. V. A. and fellow employees of the Hastings tannery marching with slow and solemn tread as they followed the remains of a brother and comrade to his last resting place in the Trent Valley Cemetery. Arriving at the grave the last post was played, the Orange Lodge performed the last sad rites and all that was mortal was laid to rest in the silent tomb.

The floral tributes consisted of a very beautiful crescent set in a basket of flowers from the Hastings Tanning Co., a wreath from the local Orange Lodge, a wreath from the G.W.V.A. and several bouquets from friends, showing in some degree the high esteem in which deceased was held by all with whom he associated. Sympathy is expressed from every side for the young wife and three small children who to-day are mourning the loss of a very devoted husband and father.

Cleaned up in Sports

Dominion Day was duly observed by the citizens by some very interesting games, which were enjoyed by a large crowd of spectators. The lacrosse game between Peterboro and Hastings was very interesting and resulted in a score of 18-1 in favor of the locals.

The home boys also were the winners in the baseball game between Campbellford and the locals, the score standing 18-8 at the close of the game.

Naturally the home boys are feeling quite elated over their victories over such good competitors. The day was excessively warm but their spirits were in keeping with the weather.

Mr. Earl Hinton of Wooler, is spending his mid-summer vacation under the parental roof.

Mr. and Mrs. Green of Trenton, are guests of their daughter, Mrs. Albert Sherwin.

Mrs. Geo. Hormel of Campbellford, spent the holiday, with friends here.

Miss Handore of Toronto, is visiting at the home of Mr. and Mrs. V. German.

Miss Mae Hinton of Dutch Line, Percy, is holidaying with her parents Rev. L. M. and Mrs. Hinton, parsonage.

Mr. and Mrs. John Armour of South Monaghan spent the holiday renewing acquaintances in Hastings

Mrs. Victor German has returned from Michigan where she visited friends and was the guest at a large family re-union.

Mr. Tom Hill of Toronto, is the guest of his parents, Mr. and Mrs. W. Hill, Albert street.

Miss Ivy Shorter of Toronto, is the guest of her friend, Miss Jessie Wilcox.

Mr. Jas. Stevenson senior, is visiting friends in Peterboro.

Miss Kelly of the Separate School staff, is spending her vacation at her home in Markdale.

Mr. and Mrs. J. M. Thomson have gone for a two weeks motor trip to Western Ontario.

Mrs. Thos. Richardson is on a visit to friends in Guelph.

Mrs. F. Blake is with friends in Roseneath.

Miss McCleary of Greenwich, Conn. a one time resident of Hastings has been renewing acquaintances in town.

FARMERS READY IN ALBERTA TO ENTER BATTLE

(Continued from Page 3.)

inated a candidate to contest the seat against Martin Woolf, Deputy Speaker, and the burden of the chairman's address to the convention was that the Farmers now have a strong organisation, and they want "direct representation."

The Farmers have named candidates or will do so in practically every riding south of Calgary. General Stewart, of the Opposition, will not be opposed in Lethbridge, but tacit Farmer support will be given to Labour if the Labour men name a candidate.

Hon. A. C. McLean, Minister of Public Works, who sits for the Taber riding, an old-timer who punched cows in Southern Alberta thirty years before the United Farmers were heard of, and who farms on a most extensive scale in several parts of the Province, is to be opposed, a convention having been called at Taber for Tuesday in Warner.

Frank Leffingwell, chairman of the Agricultural Committee of the Legislature, who also farms on a large scale, will be opposed, and it is the same right through to the top of things away up in the Peace River seat where D. M. Kennedy, of Waterhole, was nominated a couple of days ago.

Here in Southern Alberta, the cry of the farmers for the past two years had been for irrigation extension. At the last session of the Legislature the Government of Alberta went to the extent of the full guarantee of the bonds of farmers' irrigation districts, so that irrigation projects could be financed. This policy is far in advance of anything ever done for circulation by the State in any of the Western States of the Union, but at the Cardston Farmer convention, the statement was repeatedly made that the U. F. A. had "forced" the Government to adopt the policy of the guarantee of irrigation bonds, and there was, therefore, nothing to be thankful to the Government for. All of which goes to show that the Alberta general election will be a campaign of surprises.

The Conservative opposition, except in the cities, has vanished as if by magic, and it will be a straight Government-Larmer fight in practically every rural seat. It will be a hot contest.

The Farmers are not all against the Government. There are many who believe that the entry of the organisation into the realm of Provincial politics where there is no great economic issue at stake, as is the case with the tariff in Federal politics, will result in the wrecknig of the U. F. A. within five years.

This is just another of the predictions which are being freely made since the campaign started.

The District of Columbia had a far greater excess of females than any state. Its ratio being only 87 males to 100 females, and Nevada had 148.4 males to every 100 females, the highest ratio of any state.

ASKS COUNCIL TO RECONSIDER SCHOOL MATTER

CAMPBELLFORD SCHOOL SALARIES RAISED FROM $800 TO $1,000.

CAMPBELLFORD, July 1.—M. Frank Jeffs and children, of St. Catharines, are visiting Mr. Jeffs' mother, Mrs. Jas. Jeffs, and other friends in town.

Mrs. William Dunstan, who has been spending a couple of months with her daughter, Mrs. Grant of Sarnia, has returned home.

Mrs. (Dr.) Wood, of Syracse, N.Y., is visiting at the home of her parents, Mr. and Mrs. Thos. Atkinson.

Miss Helen Haig is spending her vacation with her parents, Mr and Mrs. Thos. Haig.

Lieut. Davidson is taking a ring party to-day to Hastings to attend the funeral of Mr. Bert Shewin, who was accidentally drowned while out canoeing. The funeral will be under military auspices.

Mrs. Martinson, of Port Cosorne, is visiting her parents, Mr. an Mrs. Jas. Sloggett.

A large number from town and vicinity are celebrating the holiday in Port Hope.

Re-open School Questio.

At a special meeting of the Board of Education, held on Wednesday evening, it was decided to wait upon the Council at the next meeting and ask a reconsideration of the High School question. The schedule of salaries for public school teachers was raised, making the sole from $800 to $1,000.

Dominion Day Visitors.

CAMPBELLFORD, July 2.—Mr. and Mrs. Frank Davis and little daughter, Lorna, leave today for a month's visit with Mrs. Davis' parents, Mr. and Mrs. Rusbrook, at Markham.

Mr. Gordon Cochrane, of Toronto, is visiting his parents, Mr. and Mrs. Peter Cochrane.

Mr. J. W. Newson, of Carleton Place, is renewing old acquaintances in town.

Mr. E. Diamond, of Toronto, is visiting his brother, Mr. W. A. Diamond, and other friends in town.

Mr. and Mrs. Thos. Church and baby, Betty, of Orillia, also Mr. Ray Hoover, are visiting at the home of their parents, Mr. and Mrs. J. L. Hoover.

Mr. Joseph White, of Peterborough, spent the holiday in town.

Mr. Harry Turner, of South America, who has been visiting at his home here, spent Friday in Belleville.

Dominion Day was rather quiet in town, picnics being the order of the day. The Baptist Sunday School had a most enjoyable outing at Percy Boom, and several picnic parties spent the day at Trent River.

Miss Beatrice Borland left to-day for Toronto to complete her course in domestic science at the summer school.

Miss Edith Abar, who has been teaching at Westwood, is home for the vacation.

Miss Gladys Costley, who has been teaching near Bath, is home for the vacation.

Miss Elsie Smith, who was attending Peterborough Normal School, is home for the vacation.

Jewison—Lawrence.

A very pretty wedding was solemnized at ten o'clock Friday, July 1st, at the home of the bride's parents, Mr. and Mrs. C. D. Lawrence, Campbellford, when their eldest daughter, Miss Hazel Kathleen, was united in marriage to Mr. Jeffrey William Jewison, eldest son of Mr and Mrs. J. Jewison, Bailieboro. The young couple were unattended the bride being given away by her father, Capt. Rev. H. B. Kenny officiating.

After the wedding lunch was served to the immediate relatives present. Mr. and Mrs. Jewison left amid showers of rice and confetti, on the 1.40 train for Toronto. They will reside in Bailieboro.

CAMPBELLFORD WON EASILY FROM PETERBORO 14-1

CAMPBELLFORD, July 1.. — Good goal-keeping was a feature of this afternoon's intermediate O.A.L. A game in which Campbellford won from Peterborough by the score of 13 goals to 1. Fred Goodfellow for the visitors and Pat Kelly in the local nets gave exceptionally good exhibitions, with Goodfellow getting the bulk of the work. The final score was wide, but Peterborough had a larger share of the game than the count shows. Play was fast in spite of the mid-summer heat, and Campbellford's combination was effective at all stages. Goodfellow made some wonderful stops, three of them coming in quick succession in the last period. Kelly had stopped some hot shots from Todd and McCoy and delighted the crowd by his work. Jim Kerr and Abe Jacobs broke even in the scoring, each getting four goals, and Harte had two. Todd got Peterborough's only goal shortly after the second quarter started. The teams were as follows:

Campbellford.		Peterborough.
Kelly	Goal	Goodfellow
Thomas	Point	Dillon
Montgomery	Cover	Wallace
Gannon	1st Defence	Webb
Mitchell	2nd Defence	Thirnbeck
Farrel	Centre	Natress
Jacobs	2nd Home	Tudhope
Harte	1st Home	Halpin
Kerr	Outside Home	Todd
Johnson	Inside	McCoy
Weston	Subs.	Donovan
Sanders		Brown
Blute.		

Refree—J. Creighton of Peterborough.

The game was clean nad the best of feeling prevailed between the two teams. The penalties handed out were to Harte, Thirnbeck, Todd and Halpin.

LADY CHURCHILL DIED FROM BURSTING ARTERY

LONDON, July 2. — Canadian Press. — The verdict at the inquest into the death of Lady Randolph Churchill to-day was accidental death due to the bursting of an artery in her leg after an operation.

UNION SERVICES

St. Paul's (PRESBYTERIAN) — George St. (METHODIST)

During July and August

11 A.M.—WORSHIP IN GEORGE ST.
7 P.M.—WORSHIP IN ST. PAUL'S.

THE REV. ROBT. POGUE
Will Preach at Both Services To-morrow.

Trinity — St. Andrew's
UNION SERVICES
REV. F. E. MALOTT, B.A., B.D., Will Preach

11 a.m.—TRINITY CHURCH, "A Song of Unity."
7 p.m.—ST. ANDREW'S CHURCH, "Silence."
MRS. PARK, Soloist. MR. JOHN CRANE, Organist.
Visitors Welcome

UNION SERVICES
Knox — St. James
PRESBYTERIAN—S. S. at 9.45 — METHODIST—S. S. at 3
11 A.M.—KNOX CHURCH.
Service Conducted by Rev. J. A. MacKenzie.
7 P.M.—ST. JAMES CHURCH.
Service Conducted by Rev. J. A. MacKenzie.
SEATS FREE — STRANGERS WELCOME

MURRAY STREET BAPTIST CHURCH
REV. J. R. WEBB - PASTOR

11 a.m.—THE PASTOR will preach.
7 p.m.—THE PASTOR will preach.
Communion in the Morning.

GOSPEL HALL Sunday JULY 3rd

Sunday School 10 a.m. Lords Supper 11 a.m.
Gospel Meeting 7 p.m.
CENTRAL PARK 8.15 p.m.
Young Peoples Monday 8.00 p.m.
Prayer Meeting Wednesday 8.00 p.m.

ANGLICAN

ST. JOHN'S CHURCH
REV. R. C. BLAGRAVE, D.D., Vicar
R. J. Devey, Organist.
8 a.m., Holy Communion.
9.45 a.m., Sunday school.
11 a.m., Morning prayer.
"H. G. Wells and Creation of Man."
7 p.m., Evensong.
"Symbolism of the Sky."

ST. GEORGE'S CHURCH.
South Peterborough — George and Braidwood.
Rev. W. R. Courage, Rector.
10 a.m., Sunday school.
11 a.m., Holy Communion.
7 p.m., Evensong.

ST. LUKE'S CHURCH
Ashburnham—Peterboro East.
REV. G. J. B[illegible]SFIELD, B.A.
RECTOR.
Services at 8 a.m., 11 a.m., and 7 p.m.
Sunday School and Bible Classes at 9:45 a.m.
Holy Baptism, by appointment.

ALL SAINTS' CHURCH
Corner Rubidge and Sherbrooke.
REV. R. B. GROBB, M.A., RECTOR
10 a.m., Sunday School.
11 a.m., Holy Communion.
Preacher, THE RECTOR.
7 p.m., Evening Prayer
Preacher, THE RECTOR.

PARK ST. BAPTIST CHURCH
Pastor Rev. W. E. Morrow, B. A.
188 Stewart Street. Phone 1759W.
9:45 a.m., Sunday School and Bible classes.
11 a.m., Morning Service and Communion.
7 p.m., Evening Service.
The pastor will preach.

ST. JAMES', METHODIST.
Rev. J. F. Chapman, B.A., Minister.
Services at 11 a.m., and 7 p.m.
Services at 11 a.m. and 7 p.m.
2:30 p.m., Sunday school.
A. Nicholls, Organist.

MARK STREET METHODIST
Mark Street—East City.
Rev. G. E. Ross.
Service at 11 a.m.
Evening service at 7.
Sunday school at 2.45 p.m.
Music in charge of Mr. V. Boorman.

Interdenominational
BETHANY TABERNACLE.
Branch of Christian and Missionary Alliance
Rev. Arch. Gormley Doner, Pastor.
Sunday School at 10 a.m.
Morning Services at 11 a.m.
Evening services at 7 p.m.

ROMAN CATHOLIC
ST. PETER'S CATHEDRAL.
There will be three masses celebrated. Low masses at 8 a.m. and 9.15 a.m; High Mass at 10:30 a.m. At 7 p.m., Vespers and sermon.

MISCELLANEOUS

FREE METHODISTS.
(Aylmer Street, between Charlotte and King Streets.)
B. Reid and [illegible] Rye, Pastors.
Sunday — 7 a.m., Prayer Meeting, 9.45 a.m., Sunday school; 11 a.m., Preaching; 7 p.m., Preaching.
Tuesday, 8 p.m., Prayer Meeting.
Friday, 8 p.m., Class Meeting.
Welcome to all.

ASSEMBLY HALL.
George St., First Floor Old Opera House Building.
"Christians gathered unto the Name of the Lord Jesus Christ."
Sunday school at 9.45 a.m.
Breaking of Bread, at 11 a.m.
Gospel Meeting at 7 p.m.
"While we were yet sinners Christ died for us."—Romans 5:8.
Welcome to all.

TRUTH MISSION
Rev. R. J. Zimmerman, Pastor.
Residence, 256 McDonnel Street.
Meetings every Sunday at 11 a.m. and 7 p.m., and each Wednesday evening at 7:30 p.m.
Meetings are held in the Sons of England Hall, Hunter Street.
The pastor will preach at both services.

LAKEFIELD
ANGLICAN.
Sunday Visitors to Lakefield cordially invited to services at
ST. JOHN'S CHURCH.
8 a.m., Holy Communion.
11 a.m., Matins and sermon.
7 p.m., Evensong and sermon.
Rector: Rev. Frank Vipond.
May to Sept., "1 hour" services at 11 a.m., and 7 p.m.
Worshippers may park their cars in the church grounds during service.

It Pays to Advertise.

Turnbull's Saturday Night Specials

SPECIAL MUSIC IN THE BALCONY BY OUR THREE-PIECE ORCHESTRA—PIANO, VIOLIN AND SAXOPHONE. DO YOUR SHOPPING WHERE CHEERY CONDITIONS EXIST.

MAIN FLOOR

Women's Silk Hose, 29c Pair (Seconds), Repaired

An all-silk hose, in colors of black, brown and champagne, with reinforced feet and deep garter top. All imperfections are factory repaired. All sizes. On Sale Saturday Night, pair 29c

Women's Summer Weight Vests Reg. 65c each for 29c each

A splendid summer weight line of vests. They have no sleeves, just narrow shoulder straps. Very dainty crochet top. Extra special for Saturday Night at, each 29c

THIRD FLOOR

Voile Blouses at Exactly Half Price

A large assortment of beautiful voile blouses will be on sale Saturday night for Exactly Half Price. They include blouses trimmed with Val. laces, insertion, long or short sleeves, round or square necks, and in all sizes. These are on sale for Saturday night at Exactly Half Their Regular Price.

Specials at the Soda Fountain For Saturday Only

ICE-COLD DRINKS.
Sparkling Cold Sodas in all Flavours — Syrup or Fruit.
Great assortment of Soft Drinks on Ice.

SUNDAES
Turnbull's Special.
Canteloupe.
Chautauqua.
Fresh Fruit.

Specials at the Candy Counter For Sat. Only

Burnt Almonds, **50c Lb.**
Turnbull's Special, **47c Lb.**
Riley's Toffee, **25c Bag.**
Assorted Kisses, **30c Lb.**

Leave Your Thirst at Our Soda Fountain.

THE J.C. Turnbull CO. LTD

Try Our Crush Drinks They are Great

CRITICISM AND REMINISCENCE

(By PATERFAMILIAS)

CANADA UNITED TO HAVE AND TO HOLD.

How many of us who observed the holiday yesterday, in town, out of town, or in the seclusion of our home surroundings, paused to think for one moment exactly what 'twas all about? Year by year we Canadians look forward to the first of July as a time for licensed national merry-making and jollity, but how often do we give a passing thought to those grand old statesmen who 54 years ago on July first laid the foundation stone for a greater Canada and a Canadian nation arising out of the cementing together of a divided race of colonists, and the establishment of a Federal Parliament for the governing of four confederated Provinces? Of all Canada's holidays—and there are enough of them—this annually recurring Dominion Day of ours has the greatest significance in that it is the birthday of an adult Canada which has now discarded the swaddling clothes of colonial dependence that she might develop and expand on broader national lines, although at the same time holding loyal allegiance to the Motherland which gave her being.

The Lion's Cubs.

We celebrated yesterday that birthday which united the peoples of Upper and Lower Canada (Ontario and Quebec), Nova Scotia and New Brunswick into one Dominion, from which there went forth overseas the old British lion's cubs to fight the descendants of Huns as members of citizen armies of a great Canada and a glorious nation which will not be denied, militarily, commercially, industrially or agriculturally. (Prince Edward Island, British Columbia, Rupert's Land and the Northwest Territories came along later like good little boys and joined the family pact).

Far-Seeing Wisdom.

We rejoiced yesterday and were exceedingly glad that the Fathers of Confederation had in their far-seeing wisdom constituted a Parliament at Ottawa, composed of representatives of a Canada united to have and to hold the heritage of their forefathers, to legislate on questions which offect this great British Dominion as a whole, while at the same time to permit of Provincial Legislatures controlling all matters of local interest.

Prone To Forget.

Now there is very little in this reminiscence that we have not all been taught in school; but, you know, in this day and generation, at school, college or university, students are so jolly well crammed with subjects they'll never resort to in after-life, that on launching forth into the world on their own hook they immediately proceed to forget a full measure of the oceans of advanced education absorbed, in many instances against their well. And in the seeping out process, sometimes there escapes the memory of an over-ladened brain—with dead languages, perhaps—a little of such knowledge as every one should retain. And so, lest we forget what Dominion Day really signifies, it will, perhaps, not be accounted untimely just now to recall a little of that Canadian history which in truth proved so momentous for this Canada of ours:

B. N. A. Act.

The British North American Act, by which the then Canadian Provinces were united, was passed on March 29th, 1867, by the Imperial Parliament, and was consummated in Canada when the new Federal Parliament was opened at Ottawa by Governor-General Lord Monck on July 1st, of the same year, which day has been since and always will be observed as a national holiday. Under this B. N. A. Act the House of Commons was to be elected by the people for a term of five years.

Rupert's Land came into the confederation during the first session of the Dominion Parliament, and so did the Northwest Territories. The Province of Manitoba was formed in 1870, and subsequently admitted into confederation, British Columbia followed in 1871, and Prince Edward Island in 1873. Newfoundland still remains in befogged isolation.

The First Premier.

Sir John A. Macdonald, first Premier of the Dominion, was knighted for his services in connection with the confederation movement.

In 1905 Alberta and Saskatchewan were formed into Provinces from the Northwest Territories, with representatives at Ottawa. The Yukon found its being in 1896, and later was granted representation in the House of Commons.

Fathers of Confederation.

And now let us for a moment take a glance, retrospectively, at those men who constituted the Fathers of Canadian confederation, a dream long in the minds of leading men in Upper Canada, and its realization urged early in the 18th century by Sir John Beverley Robinson, and later by John A. Macdonald, George Brown (of The Globe), Oliver Mowat, William McDougall, together with Alexander T. Galt and Sir Alexander Campbell. But responsible for the actual consummation of the idea of union of Provinces in conformity with the advocacy of these statesmen, the Fathers of Confederation were 34 in number, as follows:

Hewitt Barnard, Secretary; W. A. Henry, Nova Scotia; E. Palmer, Prince Edward Island; W. H. Steeves, New Brunswick; Charles Fisher, New Brunswick; Edward Whalen, Prince Edward Island; Col. John Hamilton Gray, Prince Edward Island; George Coles, Prince Edward Island; Ambrose Shea, Newfoundland; F. B. T. Carter, Newfoundland; Samuel Leonard Tilley, New Brunswick; J. C. Chapais, Canada; E. B. Chandler, New Brunswick; Alexander Campbell, Canada; Adams G. Archibald, Nova Scotia; Hector Langevin, Canada; John A. Macdonald, Canada; George Etienne Cartier, Canada; Etienne Paschal Tache, Canada; George Brown, Canada; Thomas H. Haviland, Prince Edward Island; Alexander T. Galt, Canada; Peter Mitchell, New Brunswick; Oliver Mowat, Canada; J. Cockburn, Canada; R. B. Dickie, Nova Scotia; Charles Tupper, Nova Scotia; J. H. Gray, New Brunswick; W. H. Pope, Prince Edward Island; William McDougall, Canada; Thomas O'Arcy McGee, Canada; A. A. Macdonald, Prince Edward Island; J. McCully, Nova Scotia; J. M. Johnson, New Brunswick.

("Canada" in the above means what is now known as Ontario and Quebec).

These men met in conference in the Parliament Buildings of Quebec, the historic capital of New France.

While Newfoundland is still outside of Canada, you will note its representatives are recorded as members of the confederation group.

Keep Memory Green.

It is the memory of the foregoing truly great Canadians and their far-reaching Canadian act in consolidating a divided British territory that has resultingly given birth to a coming race among "world-leading" nations, which we endeavour to keep forever green by such holidays as that of yesterday.

Suffered a Shock.

But, in looking up data regarding Dominion Day, I suffered somewhat of a shock at finding that a History of the Nineteenth Century, for which I paid quite a respectable figure in cash, all but passes by the confederation of Canadian Provinces. (The work is an American one, of course—perhaps you'd sense that fact without my telling you). Apparently the author had not thought the event worth indexing; however, I did eventually discover ten miserable lines side-headed "Home Rule in Canada," followed by rather a lengthy paragraph on Fenian activities in Ireland and England, while one could not miss his records of the rebellions in Canada, which he seemed to fairly gloat over.

In contradistinction, there was not the slightest trouble in unearthing in this "history" a record o the confederation of the German States. It is all there, as large as life—strikingly indexed—together with an explanation of the German constitution. Poor, misguided author, it is not to be expected that he could foresee the time would come when this 'British" confederation of Canada which he buried so carefully would be daily accorded in his own nation's leading papers' front page display stories of Canadian doings with an emphasis on the "Canadian," if you please. And how should he know that the sons of that confederated Canada he evidently did not think worth while, would in 1914, '15 and '16 show the sons of his confederated States of America the way overseas to fight a "common" menace arising out of the confederated States of Germany. But, perhaps, this historian was, or is, in that class of "so-called" Americans who eventually suffered a rude awakening at the hands of loyal-hearted Americans to the fact that after all the United States is not dominated by twisters of the lion's tail or that of her cubs' either.

Not a Serious Thought?

Since confederation in 1867 Canada has grown in national and international importance, increased her wealth, industries, capital invested and agricultural production, to say nothing of winning the respect and admiration of the whole civilized world by her successfully armed defence of that individual and collective freedom which all English-speaking races will fight for. But for all that, how many of us who made merry or rested yesterday, Canada's national birthday, like the author of the History of the Nineteenth Century referred to, failed to recognize the real significance of this great Dominion's confederation, and gave the day no serious thought?

THE EDUCATION OF YOUR CHILDREN

Have you the money with which to do it?

Start to save while they are young—let them commence life knowing you are at the back of them.

Savings Accounts are a specialty with

The Royal Bank of Canada

PETERBOROUGH BRANCH—
V. EASTWOOD, Manager

DEVONSHIRE AND BYNG WILL MEET IN MID-ATLANTIC

WARM WELCOME TO BE EXTENDED TO NEW GOVEANOR-GENERAL.

OTTAWA, July 2.—(Canadian Press).—Once every five years the people of Canada bid an affectionate farewell to a Governor-General, and with a great warm heartedness immediately welcome the incoming representative of His Majesty, the King. In that welcome there is much of form and ceremony, curiosity and red tape, but under it all there lies a tremendous desire to assure the new Governor-General that he is right welcome. Perhaps history will never record a more determined attempt to make a Governor-General feel "at home" than the welcome that will be extended to Baron Byng of Vimy, soldier and statesman and the popular and honored leader of the Canadian Corps in France and Flanders.

The ships bearing His Excellency, the Duke of Devonshire, to England and Lord Byng to Canada will, as is usual, pass in mid-ocean. With the arrival of Lord Byng at the port of debarkation—either Halifax or Quebec—the serious business of installing the new Governor-General will commence. The docks will be lined with troops, flags will fly, guns from the harbor forts will thunder forth their salute. It is not a simple ceremony. It is governed by the rules of procedure and the table of precedence.

BOOTLEGGERS CAPTURED AND CARGO SEIZED

They Run into Blind street and Upset; Two Children in the Auto

NIAGARA FALLS, Ont., June 30. A three-mile race between bootleggers and Provincial Police officers late last nght ended in the wrecking of the former's car and the seizure of 50 gallons of pure alcohol and the car. Two children, a boy and a girl, were found in the car and were taken to the Children's Shelter here.

The auto was sighted at Chippawa and ordered by the Provincial officers to stop. Instead of complying the bootleggers put on speed and tried to get away. The officers got into a car and stiff chase resulted.

The police car was not speedy enough, and had it not been that the other car ran into a blind street and overturned at the end, over a bank, the seizure would not have been made. The two men in the car were able to escape. Both men are said to be from St. Catharines.

FINE RAILWAY COMPANY FOR RUNNING ENGINE IN BAD STATE OF REPAIR

SUDBURY, Ont., June 30.—(Canadian Press.)—The Algoma Eastern railway was fined one hundred dollars by Magistrate Brodie for violating the Railway Act by running an engine which, in an improper stae of repair, was in danger of setting bush gres along the road.

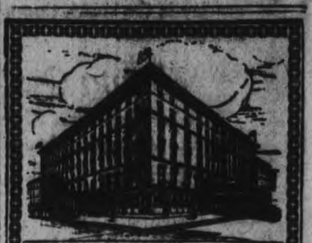

Prince George Hotel
TORONTO
In Centre of Shopping and Business District
250 ROOMS
100 with Private Baths
EUROPEAN PLAN
E. WINNETT THOMPSON, GEN. MGR.

Edwin Elcome
TAXIDERMIST
692 Harvey Street, Peterborough, Ont.
HEADS, BIRDS, FISH, ETC.
Mounted Artistically and Permanently.
Maskinonge, Bass and Trout our Specialty

ADOLESCENT SCHOOL ATTENDANCE ACT

On Steptember 1st next the new Adolescent School Attendance Act comes into force. This new measure provides for the attendance at school of pupils between 14 and 16 years of age. The Minister of Education announces that pupils are expected to remain in full time attendance at school until they are sixteen years of age, unless employed on the authority of a home permit or an employment certificate as provided for by the Act, but that it is not his intention to instruct attendance officers to make the Act retroactive by endeavoring to compel young persons between 14 and 16 years of age who have been engaged in regular employment to return to school. School authorities, accordingly, will in the beginning be charged with providing only for the continued instruction of those who are at present at school, and not for the members who might be forced to return to school by the strictest interpretation of the Act.

That section of this Act which provides for the establishment and maintenance of part-time courses of instruction for young persons at work comes into operation on September 1st, 1922. The Minister expects that boards will be prepared to make this section effective on that date.

STRAWBERRY CROP ALL HARVESTED THIS WEEK

HAMILTON, June 30.—T. J. Mahony, General Manager of the Niagara Peninsula Growers, Ltd., in a bulletin issued, stated that the strawberry crop would be entirely harvested by the end of the week. According to Mr. Mahony, the majority of the growers are through picking, a few of them having patches which stoood up well enough to warrant picking for a few days longer. To these, of course, the recent rain will prove a great boon. During the past two and a half weeks the Niagara Growers, Ltd., marketed 51,000 crates of berries, and both growers and officials are well satisfied with the manner in which the crop was handled.

Smoke T&B
A Blend of Imported Virginia Leaf

Sun Life's Jubilee Year

1871, an Idea—
1921, a World-wide Institution!
Fifty years of service to the assuring public.
Fifty years of progressive methods.
Fifty years of fair dealing.

For information as to Policies, communicate with THE SUN LIFE ASSURANCE COMPANY OF CANADA, 402 Water Street, Peterborough, Ont.

W. H. HILL
'Phone 14 MANAGER, CENTRAL ONTARIO.

Repairing Leaks

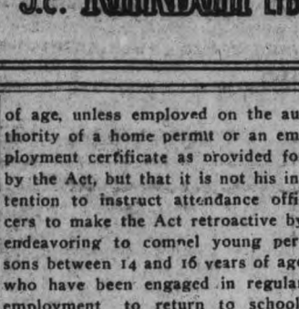

so that they will not occur again is a Specialty with us. Our Service is Prompt, and we cause you as little inconvenience as possible.

Telephone us in the emergency and let us prove to you how efficient we are.

ARCHIBALD & RICHMOND
PLUMBERS STEAM AND HOT WATER FITTERS
RESIDENCE PHONES N 1646W 1077W BUSINESS PHONE M 1149J
389 WATER STREET

Superintendents and Purchasing Agents In Factory, Foundry or Power Plants

are invited to call on us for any sort of service in connection with machinery of any description for the machine shop, garage, wood-working shop, foundry or power plant.

Our prices are right and our reputation for fair dealing ensures square treatment.

Our regular monthly Machinery List is full of bargains. Write us to put your name on the mailing list for it.

Kindly use the coupon. It is there for your convenience.

THE A. R. WILLIAMS MACHINERY CO. LIMITED
64 Front Street, West, TORONTO
Halifax, St. John, Montreal, Winnipeg, Vancouver

If its machinery—write "Williams"

MAIL THIS COUPON
The A. R. Williams Machinery Co., Ltd.
Dept. O 64 Front St. W., Toronto
Kindly send me information and prices on
.....
Name.....
Address.....

Your Home Band May Win a Prize
At the Toronto Exhibition

NO matter what size it is, it will be grouped with other similar bands and will have an equal chance to win one of the Prizes offered at the Canadian National Exhibition on Music Day, Thursday, September 1st.

The Cash Awards Amount to $3150

In addition, there is a Challenge Shield. The winning band in Class A, will have its name inscribed thereon and which it will have the custody of for one year, as well as individual prizes for the members of this band. Every competing band, whether it wins a prize or not, gains the attention and admiration of thousands of people. Every member of competing bands admitted to the Exhibition free on Music Day.

Every amateur band is eligible. But, as all entries close on or before July 25th, applications must be made immediately. Enter your band at once. Drop a line today for full particulars as to Adjudicators, test pieces, classifications and prises.

The Secretary
Exhibition Band Contest Committee
145 Yonge Street - Toronto, Ont.

STOP.

and think for a moment what your loss would be should Fire destroy your buildings, business, home or contents.

Without *Fire Insurance* your loss is a total one.

With *Fire Insurance* you suffer no loss whatever—and a few dollars a year gives you this protection. All branches of Insurance represented.

See us about policy to-day.

Davis-Thompson Co., Ltd.
Insurance and General Agency
433 George Street, - - Peterborough, Ont.

Some Noted Pictures — An Infant Traveller

(1) Bulgarian guns awaiting destruction by order of the Allied Commission.

(2) Rail birds outside of Carpentier's training camp awaiting a chance to view his activities.

(3) Clara Kimball Young, the famous movie actress, at Lake Louise in the Canadian Rockies. With her is a mounted policeman.

(4) Right Hon. Jas. W. Lowther, ex-Speaker of the British House of Commons, at Lake Louise.

(5) Police-women, 25 of whom have graduated from training school as expert thief catchers. All have had actual experience and some have records for good work. They received graduation certificates from the new training school for police-women at 434 West 37th St., New York.

(6) Finish of the English Derby. Humorist, with S. Donaghue up came in first. A few days later Humorist dropped dead. He was valued for $500,000.

Noted Traveller on C. P. R. Liner

With a little doll in her arms which she has christened Mary Ann, a pretty little fair haired girl only three years of age named Peggy Featherstone, left Liverpool for Canada all on her own on the Canadian Pacific liner Metagama. The little girl was all smiles and brought three dolls with her for the voyage, two of them being in her gladstone bag.

Capt. A. Freer, R.N.R., the Commander of the Metagama, made great friends with the little passenger and stated he was extremely fond of little girls.

Peggy was in full charge of the C. P. R. officials and was left in the arms of a kind stewardess who looked after the tiny tot during the voyage. Peggy was not a bit shy, and liked her cabin immensely and was made a big fuss of by passengers travelling by the liner.

Little Peggy who has come to live with her grand-aunt, Mrs. Michael Toner, wife of the superintendent of the Art Gallery, Montreal, seemed very happy in her new surroundings and was anxious to tell about her father and her brother and sisters, whom she has left behind in England.

It was a great experience for this infant girl to have a home on a big ship, for she was cared for just as if she were at home. She says she will always have kind memories of the Metagama. This ship is the last word in ocean vessels from the standpoint of comfort and convenience for the passengers, and strength and stability for navigation and capacity and appliances for cargo. The ship is 520 feet long, 64 feet broad and 41 feet deep. It has a gross tonnage of 13,000 tons, a displacement of 18,000 tons and a cargo capacity of 400,000 cubic feet. Below the level of the main deck the space is devoted to general cargo, three of the lower 'tween decks being fitted for the carriage of refrigerated merchandise. From the main deck upwards through no less than six separate decks the entire space is devoted to passengers. There is room for 520 cabin passengers berthed in large, airy rooms, and for 1,200 third class passengers, all in large rooms. Counting in the crew of three hundred, the vessel can carry 2,020 people, or as much as the population of a small town.

The dining-room, smoke room, card room, drawing-room, lounge, cafe, gymnasium and other features of the most modern vessels are furnished and decorated in accordance with plans of the best British architects and furnishers.

The decks provide one of the chief features of the vessel, the promenade, recreation, and other decks being so designed so as to provide shelter, amusement, exercise or rest, according to the caprice of the passenger.

The electric lighting system provides for 1,300 lights and the power is supplied for the fans, elevators, submarine signalling and galley outfit. All water-tight bulkheads doors are electrically operated and can be closed simultaneously from the bridge. The vessel is fitted with the well-known cruiser stern which builders claim gives increased capacity, speed and deck area. She is so divided by water-tight decks and bulkheads that she is capable of floating in a seaway with any three compartments open to the sea. There are twin sets of quadruple expansion engines, and steam is supplied by eight single-ended boilers at a working pressure of 215 lbs. which give a sea speed of sixteen knots an hour en service.

Peggy Featherston and Captain A. Freer of the Metagama.

THE FIRST WHITE WOMAN IN NORTH

Mrs. Moodie, Wife of Famous R.N.W.M.P. Officer, Has Had Romantic Life.

STUDIED ESKIMO TALK

Born in Toronto, She Belongs to Family of Exceptional Historic Interest.

By ISABEL M. LAMBERT.

CROWDED with romance and adventure is the life of Mrs. Moodie, wife of the noted Major Moodie, late of the Royal Northwest Mounted Police. She was born and educated in Toronto, and comes of a family of very exceptional interest on both sides of the house.

Her father, Mr. James Fitzgibbon, son of Col. Fitzgibbon, was surrogate clerk at Osgoode Hall. Col. Fitzgibbon is remembered as the hero of Beaver Dam, being the officer to whom Laura Secord carried her memorable warning. In later years he was one of the leaders of the crown forces in the troubled times of 1837. His life has been written in "A Veteran of 1812" by Mrs. Moody's sister, the late Miss Mary Agnes Fitzgibbon of Toronto, who died in 1915 and who was one of the founders of the Toronto branch of the Women's Canadian Historical Society. The crown grant given to Col. Fitzgibbon for his services, was practically the whole west end of Toronto. This land was later sold for the princely sum of £30.

Mrs. Moodie's maternal grandmother, Mrs. Susanna Strickland Moodie, who wrote "Roughing It in the Bush," was one of the famous Strickland sisters, whose quaint and picturesque accounts of bush life in Ontario are so well known. Mrs. Traill, another of the Strickland sisters, wrote valuable studies on Canadian wild flowers. Their brother, Major Strickland, was one of the original setuers in 1825, of the Newcastle district, of which Peterborough is the centre. His words in that year, when he first saw Lake Huron from the spot where the town of Goderich now stands, are typical of the ruling motive of the whole family who are essentially true Canadians, in the best sense. He said: "I thought Canada—and I have never changed my opinion—the most beautiful country in the world."

Mrs. Moodie's earliest recollections of Toronto are interesting. Her home was at Dovercourt, in the old Dennison estate. To go down town one boarded the one-horse street car — the pioneer of the city's present system. Mrs. Moody remembers the change to a two-horse line and the material improvement that was felt to be. At the time of the Fenian raid, Mr. Fitzgibbon having died, Mrs. Moodie's mother was about to be married again to Col. Brown Chamberlain, C.M.G., Queen's printer, of Ottawa. All preparations for the wedding had been made when, suddenly, Col. Chamberlain was recalled to his regiment, the 60th Rifles, by the advance of the Fenians. The next week Col. Chamberlain was free to return to Toronto where the delayed wedding took place. After her mother's second marriage Mrs. Moodie went to England to live with her aunts, the Strickland sisters.

Went West in 1879

IT was there she met, and later, in London, married Major Moodie. They emigrated to Canada, going to a farm in Manitoba in 1872. The railway at that time had not been completed to Winnipeg, so the journey was made by boat to Duluth and thence by train to Winnipeg.

In 1885 Major Moodie was granted a commission in the Mounted Police from which splendid force he only retired two years ago. Major Moodie's achievements are too well known to need any recital here, and his name is a household word in Western Canada. Beginning with Calgary there is no police post of any importance where Major and Mrs. Moody have not lived, except Prince Albert.

In 1904, when her husband was sent in command of the government's Arctic expedition, Mrs. Moodie went with the expedition. The "Arctic," formerly the "Gausse," in which a German expedition had been made, had been brought, refitted, rechristened by the Canadian government and in it the party sailed for the north. The winter was spent in the "Arctic" enclosed in the ice fields. Instead of finding this time tedious, as many women would, Mrs. Moodie always found new and interesting things to learn, and began to study the Eskimo language. In the following July the "Arctic" broke a way through the ice and cruised for three months in Hudson Bay and the Hudson straits.

At Fullerton Harbor where Major Moodie established the first police post, Mrs. Moodie was a great source of amazement to the natives who had never seen a white woman before. After a trip to Ottawa, where Major Moodie went to consult the government, Mrs. Moodie again made the hazardous trip to the north when Fort Churchill was established, living there two years. At the latter place there was one other white woman, but at Fullerton Harbor Mrs. Moodie saw no white woman for a year.

Mrs. Moodie is an unusually clever and talented woman, painting in water colors, doing exquisite embroidery, and wood carving, which latter art she has taught her sons. While stationed at Battleford she began the study of photography, by experimenting with pictures of Indians, and has attained a proficiency in this art far above the usual plane of amateur work, and her collection of photographs of the Eskimos is unequaled.

One Eskimo woman, taught English by Mrs. Moodie, is now the interpreter for the police. A copy of Mrs. Moodie's photographic studies of the Eskimos is in the possession of the Canadian government. In 1912, when the major was sent to Dawson City Mrs. Moodie made yet another trip to the north, coming out in 1914, Major Moodie following the next year.

Since retiring from the force, Major and Mrs. Moodie have been living on their ranch on the Swift Current Creek, Sask., where they have a beautiful home in the fertile valley of the Swift Current creek. Encircled by high hills and trees, their garden has a fine collection of fruits and flowers.

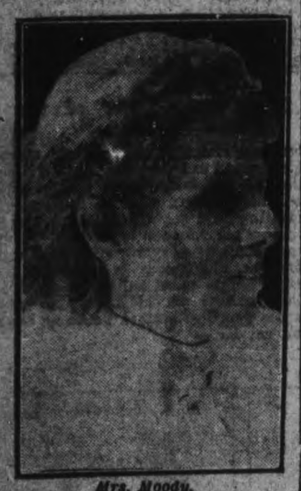

Mrs. Moody.

DUNSANY'S PUTTEES

LORD DUNSANY, whose fantastic play "If" is to be seen at the Ambassadors' Theatre, London, is the author of many plays and stories. Lord Dunsany fought in the Boer War and also in the European War. He was wounded in Dublin during the Sinn Fein Easter rebellion. It is said that when the Sinn Feiners discovered who he was, their respect for his literary work was so great that the man who shot him apologized!

Lord Dunsany is a thorough Bohemian so far as clothes are concerned, and during the war gained the reputation of being unable to wear his puttees correctly.

One day, after an inspection by the brigadier, his brother officers chaffed him about his untidiness, and one of them said: "I hear the brigadier strafed you about your puttees!"

"Oh, no, he didn't," Lord Dunsany replied; "he apologized to me for tripping over them!"

BARRIE KIDS HIMSELF

MR. HIND tells many amusing stories about contemporary writers in his new book "Authors and I." Here is one about Sir James Barrie, the creator of Peter Pan.

Sir James is a very retiring man. He took the chair at a literary dinner in London, and an article appeared in the National Observer which chaffed Barrie as chairman and made him look rather silly. The readers of the paper resented this descent to personalities, and protested that the article displayed bad taste. The editor received so many angry letters that he was obliged to publish a note admitting that the article was written by Sir James himself.

A PAGE ABOUT PEOPLE YOU KNOW

Sidelights on Men and Women in the Public Eye

The Countess of Warwick and her beautiful English home.

Sir Donald MacMaster, First Canadian To Win Fame in England, an Insurgent

Once a Leader in Revolt for Free Political Speech at McGill—Defended Students Who Were Arrested.

SIR DONALD MacMASTER, Bart., the well-known Canadian who has won distinction in Great Britain second only to Lord Beaverbrook and Sir Hamar Greenwood, has been in ill-health for some time and has offered to resign his seat in the House of Commons as member for the Chertsey division of Surrey, which he has held since 1910. He has, however, been prevailed on to sit until the general election, but intends to visit Canada.

Donald MacMaster, who is an old Ontario boy, having been born in Williamstown in 1846, had an interesting career in Canada before he began to seek old country laurels. He became known first in Montreal, his home from the beginning of his career as a lawyer, as the leader of a group of young men of singular force and ability who made the University Literary Society of McGill the centre of widespread public interest more than half a century ago. He came to the front as a speaker of interest and power.

Like Hamar Greenwood in Toronto University, MacMaster was an insurgent at McGill. The society at that time held its meetings in the college buildings, but political subjects were excluded from debate by regulations, and this led to a cession from the university precincts, when a public debate was announced on the famous question: "Should Ireland Have Home Rule?". The debate was held, but in the Natural History Society's rooms, and young MacMaster made a speech on that occasion which attracted favorable attention by its studied moderation of tone and comprehensive grasp of political principles.

He graduated in law at the head of his class, with the Elizabeth Torrance Gold Medal, and soon forged to the front as an advocate. He always had a faculty for attracting attention to his work. Much amusement was caused by his defense of a dozen of the students of McGill, belonging to the families of the best-known people of the city, who were arrested for hilarious conduct one evening. One of the students had been arrested, the others had accompanied him to police court to give bail, when the whole lot were taken into custody by an enterprising policeman.

All the incidents of the trial attracted much attention and damages were ultimately obtained from the city of Montreal for false arrest.

About that time young MacMaster crossed swords with Hon. Thomas White, Sir John Macdonald's minister of the interior, who attempted to suppress a new organization of the younger men interested in politics, and on that occasion vindicated the attitude of the new group to the tune of great applause from the young men and the citizens.

While still residing in Quebec Mr. MacMaster was elected a member of the Ontario legislature for his native county of Glengarry, serving from 1879 to 1882. After serving a couple of terms in Toronto, he married a daughter of Ronald Sandfield Macdonald, and a niece of the former prime minister of Ontario and of the postmaster-general in Mr. Mackenzie's government, who had also been lieutenant-governor of Ontario. At the next general election for the House of Commons of Canada Mr. MacMaster astonished the neighborhood by coming forward as Conservative candidate in opposition to his wife's uncle and to the whole interest of the Sandfield Macdonald family. But he was successful with the aid of an army of young men who backed him and served in the house from 1882 to 1886.

He was defeated in the general election and retired for a time from public life.

He made in a way a bigger mark before he left Canada than he has done since. He was crown prosecutor in several big Canadian cases and was arbitrator between the Newfoundland government and the Reid-Newfoundland Railway. He was counsel for the U. S. government in the famous Gaynor and Greene extradition enquiry and on the subsequent appeals to the judicial committee of the privy council. He was president of the Montreal bar in 1904. In 1906 he made his first essay in British politics, being unsuccessful as Unionist candidate in the Leigh division of Lancashire.

Sir Donald's baronetcy only dates from the beginning of this year when his name figured in the King's honor list. Sad to relate he has no direct heir to succeed in the title, as his only son was killed in France in 1915 while serving with the Cameron Highlanders.

EXCLUSIVE CLUB

THE Athenaeum Club, in London, is noted for its "brainy" members more than its social intercourse. Sir J. M. Barrie tells a story about reaching out for a paper one day in the reading room when he accidentally collided with an old professor.

Sir James, with his usual courtesy, humbly apologized. To his surprise, the old gentleman gripped him warmly by the hand, and said, with much feeling:

"Sir, thank you for those few kind words. I have been a member of this club for thirty years, and you are the first member who has ever spoken to me."

WHAT HE FEARED

AS might be expected, Miss Cecil Leitch, British lady golf champion, has a choice collection of golf stories.

One of them concerns a once famous cricketer who scorned the "ancient game." One day, however, being present on the links with a friend, he was induced to try "just one shot."

Strolling languidly to the tee, he adjusted his monocle and let drive. By some miracle the ball fell on the edge of the green and trickled down into the hole.

"You're down in one, sir," shouted the amazed caddie.

"I'm glad of that," said the novice; "I was afraid I might have missed it."

Her Obedience

MISTRESS: "Why, Bridget, what on earth are you doing with all the broken dishes on the shelf?"

Bridget: "Sure, mum, ye told me Oi wur to replace every one Oi broke."

Countess of Warwick, Titled Laborite, Has Lovely Old Home

The Original Easton Lodge Was Used by Queen Elizabeth and Her Hunting Parties—The Countess Has 32 Monkey Pets and Innumerable Dogs—The Gardens are Wonderful.

By G. OSBORNE.

IF Socialism were a leveling up of all classes instead of a leveling down of the rich it might quickly become fashionable. Very progressive aristocrats are rare in England, but there are a few. The Countess of Warwick was one of the first to declare herself in sympathy with the Labor party, and recently was invited to stand as Labor candidate for East Walthamstow at the next general election. The fact that she did not feel equal to the strain of constantly living in London and attending to exacting parliamentary business, and her attachment to a country life and home duties made her decide to forego the candidature.

It is not to be wondered at that she should wish to spend most of her time at Easton Lodge surrounded by beautiful country in preference to London. The original Easton Lodge was used by Queen Elizabeth and her hunting parties. Hunting the deer in those days was not confined to a few hours, the chase was prolonged from one day to the next. It being impossible to return to the starting point within the same day, lodges were built all over the hunting districts of England, and many of them still remain, or have been rebuilt. That is why the word "lodge" occurs as part of the name of many country mansions. The mind conjures up all kinds of gay scenes at the lodge on nights when the royal hunt and retinue dismounted for refreshment and rest. There is nothing left now of the original Easton Lodge. Early in Queen Victoria's reign fire destroyed the easterly half of the place, which was reconstructed. In 1918 the old Tudor part, which was used by the Countess and her family, was burnt. Twenty-six rooms were lost in one night. It is thought that the fire originated in Lady Warwick's bedroom. These twenty-six rooms were all large, quite unlike any modern idea of a room. It was a great loss, not only to the owner of the mansion, but to the whole countryside, for with the high cost of materials and labor it has been impossible to rebuild on anything like the same scale, besides which the cost of maintaining a mansion in these days is almost out of the question. It is in these subtle ways that the English revolution is making itself seen, if not heard.

There is something invigorating about a socialistic countess. Of course one never forgets that she is a countess and entitled to the deference due to a peeress of the realm. With a gracious smile and her hand extended in welcome she walks across the huge lounge with a bevy of pedigree Pekingese dogs barking their loudest. They are very jealous of their mistress giving any attention to anyone except them. It seems to take a long time to walk the length of that room, but eventually the distance is covered and the words of salutation which have been drowned in the noise of the canine chorus are repeated. One of the noted beauties of English society when she made her debut, the Countess of Warwick still retains her charm, and it is always pleasant to hear English correctly spoken.

Lady Mercy Shoots Rats

THAT the countess is fond of animals is very evident from the number that enjoy the freedom of the place. It is doubtful if anyone knows how many dogs there are of various sizes and breeds. Then there is a valuable blue Persian cat who periodically presents a family of kittens to the lodge, and it is rumored that the kittens are never killed, but all are allowed to grow up.

The monkeys are the pets that really receive the lion's share of attention. The monkey house now holds thirty-two specimens, and they have a glorious time disporting themselves on the swings and trapezes erected for their exercises. Lady Warwick personally supervises their menu, and they have the choicest food. Usually the greater part of the morning is spent in attending to their wants. The entire frontage of the monkey house is of wired glass. Close behind this house are the stables where some splendid horses are kept. Lady Warwick is unerring in her judgment of a horse, and it's one of the few excitements that arouses the sleepy little town of Dunmow (about three and a half miles from Easton Lodge), when she comes driving along the road with a high-stepping chestnut attached to a light buggy. She handles the reins with great precision, and people stand to gaze after her smart turn-out with admiration.

The proximity of the stables to the monkey house is rather a drawback, because the food given to the monkeys, some of which they scatter about the floor, is an added attraction to the rats who always go after the horses' fodder. Consequently, the number of rats is something with which to be reckoned. Lady Warwick explained that rat poison could not be put down because of the dogs and other pets which would be likely to eat it and suffer. Lady Mercy Greville, the countess' youngest daughter, before she went to Oxford this year, used to lie stretched out on the ground and pot at the rats with an air gun, as a pastime.

The gardens at Easton Lodge are very extensive and picturesque. There are fascinating little by-paths which lead to shady nooks and garden seats. Ideal spots for spending an hour or two with a book. A huge old mulberry tree with a seat all round it; a pergola covered with varieties of rose creepers; a wonderful crow's nest built up among the branches of a gigantic oak. This is reached by means of a flight of wooden steps. It is not a nest for feathered crows, but is the name given to a pretty, neat summer house of oak panelling perched up in the tree. There are velvety tennis courts of grass enclosed with prim square-cut box hedges, and there are winter tennis courts as well. The rose garden is a perpetual joy during the summer months. A peep through a gateway in a forbidding looking high brick wall reveals the most wonderful blaze of colors in the flower garden, where the quaint little round-shaped gardener's cottage stands.

Countess Very Generous

A MASS of blue flowers of countless varieties has been planted under one wall, and the sea of living blue is a sight one could never forget. As a matter of fact, the first glimpse of the flower garden when it is in its prime rather takes one's breath away. The colors are magnificent. The garden is full of surprises. There are broad grassy walks, and in the autumn the pheasants strut about leisurely pecking at the ground. The Omar Khayyam benches which used to stand in the Omar Khayyam garden have been moved recently and now stand in the loggia. Carved on the back of the benches is the verse from the Persian poem:

Here with a loaf of bread beneath the bough,
A flask of wine, a book of verse—and thou
Beside me singing in the wilderness—
And wilderness is paradise enow.

The Countess of Warwick has been the instigator of many philanthropic movements. Indeed, she is always lending a helping hand to some one or another. She rarely refuses a reasonable request if it is within her means and strength to grant it. She opened a home for crippled children at one of the houses on her estate, where the little unfortunates might benefit by the fresh air, sunshine and pretty surroundings of the home, garden and country. The agricultural school which was started at Bigods, was one of the earliest efforts in England to train sons and daughters of the farmers to carry on their work scientifically.

The estate belonging to Easton Lodge at one time comprised fifteen square miles. The present Countess of Warwick is the last descendant of the ancient Maynard family who owned and built the lodge and countless farm houses and cottages on the estate. William, Lord Maynard of Essex, had the trees in the park planted three deep along gravel drives but gales of wind have blown down many and others, because of age or disease, have had to be removed, so that it is only here and there the trees stand as originally arranged.

Little Easton Church, where many generations of Maynards have been christened, married and buried, stands in excellent preservation just outside the eastern gate of the park. In the Maynard chapel there are exceedingly costly Venetian glass windows, said to have been brought from the library at Venice. Between these two windows stands an alabaster tomb with recumbent figures of Sir Henry Maynard and his wife Susan. Sir Henry died in 1610.

"People do not in the least understand how grim life is for our class," remarked the Countess of Warwick. It is perhaps hard for the masses to grasp what it means to those who have inherited vast estates and family traditions to be forced to give them up through taxation.

THE CONFESSIONAL :

Uncensored Talks With Big Men About Themselves

No. 41—SIR JOHN WILLISON

By Emil Longue-Beau.

"AT the time I jumped the country for journalism by way of the London Advertiser, I thought the editorship of the Globe was the height of human grandeur. I had the Globe, and left it only with regret that I had had it so long. I was called the dean of Canadian journalism; and perhaps I was. But the experience mainly taught me the vanity of human wishes. Now I am in the ecclesiastical class; don't spoil this word, Joe, for vanity, vanity, all is vanity. Life is one disillusion after another. Disillusions are great things to build character on, if you don't become so cynical that you can't endure yourself. Not many people may desire the character; but it should be useful in the next incarnation."

"You believe in reincarnation?" I asked Sir John, and he answered:

"How can any intelligent man know exactly what he believes? Journalism seems to have been invented to make a man believe everything by turns, and nothing long. But I certainly believe in the British Empire, though I often find myself in lugubrious company. Sometimes I am told my Empire is too Timesy, and that Lord Northcliffe is not a good political apostle. But what do you want me to say? Or do you really WANT me to say anything?" he asked, with a touch of acid in his tone.

By which it may be observed that Sir John is not effervescent with happiness. How could he be? Disillusion may be a great teacher, but it can never be a wellspring of gaiety. Even if knighthood is in flower, its petals become poverty-stricken of perfume; and, if it has been accepted partly as a recognition of the most self-sacrificing profession in the world, it becomes almost as commonplace to a man as his nose—or as unglamorous as an editorship, in which remorseless work and worry attend upon a political world that will scarcely ever do as it's bid.

Sir John Willison is a patriotic Canadian, blessed with knowledge, grasp of affairs, capacity for advocacy, ability to win the admiration of those who work under him; and a writing style th t has many of the attributes of enduring distinction, without being of immortal force. He was a distinguished editor of the Globe, and all the distinction did not come from the paper. I didn't like to ask him bluntly whether he regards his conduct of the Liberal paper as his best achievement for he was in a mood; and, as he talks freely enough when he gets going, it was better to try him less directly. So I said:

"The public is always interested in the methods of an eminent publicist. Would you say that a prime qualification for high journalism is facility in writing?"

"It isn't, if I am anything better than a journeyman," he replied quickly. "I never wrote easily. Like most others, I suppose, my best work is done with my own hand. I can dictate fairly well, but dictation tends to diffusiveness, which is not an admirable quality. One of the avowed objects of the News was 'the diffusion of useful information.' You can diffuse information, but you cannot wisely diffuse your style. I have never claimed originality for my writing, and I never wanted a whole staff to conform to my pattern."

"Is that being done now?" I queried; but he would not be drawn. He did say, though:

"If a newspaper man is repressed from developing his special gift, his chief harms him and the paper. As a rule, it is enough for an editor of a party paper, whose owners are inferior to himself in political perspicacity, to have to try to get them to permit him to take a big course without trying to reduce able colleagues to his own manner of saying what they have to say. One of the hardest things I ever had to do was to defend the way Kootenay coal was exploited by friends of the institution through which I was trying to serve public opinion. You remember that poor old Roblin, here in Toronto in 1908, made a charge against the Globe, which caused its then Boanerges to announce that if I corroborated what Roblin said he would resign. I couldn't corroborate Roblin—very few people ever could—Boanerges stayed. Resignations should never be threatened.

"In running a party paper the question continually arises how far you can go with the party on details of which you do not approve. Every ill-informed and ill-natured critic can pretend that the press, meaning its editors, will say anything it is paid to say. That has always been a libel on the Canadian press, with possibly a few exceptions. An editor is very like a member of a government. He has sometimes to accept things that he doesn't like. He knows that life cannot be one continuous, glorious, irresponsibility of having your own way. The other fellow may be righter than you are. On the News I did have my own way, for a good many years, and now——"

"The News is defunct," I interrupted, perhaps unkindly.

"It is," said Sir John; "but it changed its name after I left it, and it died a party paper. When Flavelle bought it he gave me an absolutely free writing hand in the public interest. I learnt more from those years of freedom than I did in the other places."

"Disillusion?" I suggested.

"Oh! yes, disillusion. I tried at first to make a Canadian Times out of a paper that had been the favorite of a certain class of Orangemen. Looking back I wonder we did so well. Canada is not big and compact enough for a New World Times. Those were the amazing days of cheap paper and the dollar subscription. We found that a Toronto evening paper, with the latest sporting news, had more waste in it for the political reader in Moose Jaw, for instance, than was good for him or for the newspaper. John Lewis, one of my best colleagues in both the dailies I edited, used to say that if Flavelle really wanted to do what we hoped to do, he should have endowed a weekly that would have been welcomed by people interested in public affairs, and should have relied on influencing those who influence others, rather than on getting the multitude, which you must do with a city evening, with several editions. Canada has not got a weekly that's devoted to public affairs. Some day we ought to have such a journal; but I don't expect to make it. Though I'm wearing pretty well, sixty-five is sixty-five; and the London Times and the Reconstruction Association keep me busy. The Times has a big appetite."

"Is the Reconstruction Association Meighenite? I said.

"In design, no; in logic of events, yes. I am the president, and we have done a great deal of useful work—I think valuable work. It isnt exactly my metier; but a man can't always choose his path. I have always tried to keep clear of duties that might seem to turn mainly on somebody's financial advantage. That is why I have never owned a dollar of stock in any industrial or big financial venture. The general public doesn't know it, but the Industrial and Reconstruction Association was born in Quebec; and, partially, at least, of a fear of a war-consequence that is scarcely ever mentioned.

"Down in Quebec, as the war drew towards its end, there was much talk of a drift in sentiment towards fusion with the United States. One judge, who had been a member of parliament, declared that whereas when he went to the bench in his county the sentiment against republicanization was as ten to one, there was a return to the former notion that this change from federation would be advisable. A Quebec minister had expressed the same view.

"In the west, it was stated strongly among the cabinet at Ottawa, a similar tendency was more than observable. Added to that was an apprehension that the war would demonstrate our economic dependence on the United States, and a fear that a fusion would be proposed as the only way out of our economic burdens.

"Instead of letting things drift away from economic independence by making our industrial calling and independence sure the campaign of education was decided on, and I took charge of it. We must preserve the industrial position the national policy has brought about. It cannot be done on the lines of Crerar and Clark. The Liberal party's lines—well, who knows what they are? We are driven to support the Meighen government. So I find myself a cordial member of the National Liberal-Conservative party, hyphen and all. When an election comes I shall be where I was in 1911."

"A long way from 1896, and the life of Laurier, Sir John?" I suggested.

"Oh," said the pen-knight, "can't I ever get away from that literary monument to my youthful guilelessness? The truth is that, as I was bred a Conservative, I am back to where I belong, though, of course, the old fashion of Conservatism—family compact, colonial subservience, and all that can no more be held now than the science of phlebotomy can be maintained by a twentieth century surgeon."

"And what is thinking imperially just now?"

"What we shall arrive at imperially it is impossible to guess. But the tendency which governs me more and more is the same which impelled me to tell Laurier that if he did not send Canadian troops to South Africa he would ruin the party, as well as put Canada in a wrong light before the world."

"Was that the tendency?" I enquired of Sir John, "that made you back up Milner in his opposition to the self-government of the old Transvaal and Orange Free State when it was proposed by Campbell-Bannerman, on Laurier's strong recommendation?"

Sir John looked hard at me before replying: "Perhaps it was. That the event has proved Botha and Smuts to be great imperial statesmen is one of those things I am mighty glad of, though I don't thank you for reminding me of the position I took fourteen years ago. Still, I do think I know something of public opinion in Canada."

"Which is now—"

"It is on the move; but for the life of me I can't tell you where it is going to land. But I believe it will be in a good place."

"If it can be sufficiently disillusioned?"

A laugh, and "Good-day," was all Lord Northcliffe's Canadian mentor and the president of the Reconstruction Association would vouchsafe.

"Life is one disillusionment after another," said Sir John.

The reader will not take too literally the observations of leading men about themselves recorded by Mr. Longue Beau, but will understand that they are what the speakers would be likely to say confessionally.

New Side Revealed By the Sky Pilot

Ralph Connor Surprised Some Wise Old Ministers by His Power as a Moderator.

By AUSTIN L. BUDGE

THE author of "The Sky Pilot" has had a turn in the moderator's chair. Wise ones said, "Militant churchmen are swords rather than pens." Indeed, when the tall, refined figure of the well-known novelist, Ralph Connor, was robed in the gown and bands of office, he scarcely looked the part.

He has undergone no greater test in his varied career than in presiding over the general assembly where the controversy over church union was revived. He knew that battles do not lose in fury when renewed after a truce. But this sky pilot-moderator proved that he had a unique type of both dignity and authority.

Much depends upon the voice. His is so calm, clear and earnest—just the manner required to send men into an argument with the least possible jangle! It was needed too, when appeals to the chair came like volleys from the guns. Quietly he would rise, with the house on tiptoe of interest for his decision. Then in clear, calm tones, he probably would say, "I see your point, let us discuss it for light." More frequently he had anticipated the question and without the least haste would reply, "the point we are discussing is this—keep to the line." Only once did he have any difficulty in guiding the debate, but he was the first out of the fog and kept to the lawful road.

It was not his skill in church law; nor the authority of place or power which made him supreme in that great democratic assembly. It was character. This was felt in the daily devotions, for he seemed to take more interest in the prayers of the "fathers and brethren" than in their speeches. One incident will suffice of its influence upon all the business. The debate on church union had covered parts of three days and ended in an exciting division, the votes standing about four to one. A caucus of the minority was announced just as the session was closing, when a remarkable proposition was made by the chair:

"Might I be permitted to meet with you?"

The moderator had voted with the majority. Hence it was a boldness which only the pure in heart possess. His request was granted and appreciated.

A Vocalist Provoked

"I KNEW there was goin' to be trouble as soon as the mule heard the honk of our new flivver," remarked Farmer Corntossel, ruefully.

"How did it affect the mule?"

"Threw him into a fit of professional jealousy so violent that he backed up and kicked the rear transmission clear through the radiator."—Washington Star.

Is Ironing Hard Work?

If you have to stand over a hot stove, heating old-fashioned sad-irons, and walk backwards and forwards between the stove and your ironing board, it undoubtedly is. But, if you use a

SOVEREIGN Electric Iron

you can do your ironing on the back porch if necessary. The "Sovereign" Electric Iron is truly the housewife's friend. It has a cool handle, tapering nose, and is beautifully balanced. Telephone us, and we will deliver a "Sovereign" immediately. It sells for the remarkably low price of

$6

"MADE IN CANADA"

On Sale in Peterborough by

COWAIN ELECTRIC COMPANY

188½ Charlotte Street

PHONE 806

HENSLEY'S LITTLE PLUMBER

THE best book on how to keep well could be written by a sanitary engineer, because in sanitary plumbing you will find the modern method of keeping your home wholesome and healthful. Phone 816.

E. HENSLEY

Heating and Plumbing

Phone 816 444 George St

To the Truck Owners

We carry a full line of **Goodyear Solid Tires** which we can press on while you wait. Wheels shipped 8 a.m. will be returned 12 noon same day.

THOS. ARNOLD
McLaughlin Garage
Lindsay - Ontario

STOCKS AND BONDS

Orders Executed on

TORONTO STOCK EXCHANGE
MONTREAL STOCK EXCHANGE
NEW YORK STOCK EXCHANGE

For Cash, or carried on conservative margins

Campbell, Stratton & Co.

MEMBERS TORONTO STOCK EXCHANGE
402 DOMINION BANK BUILDING, TORONTO
Telephone Main 6311

IF YOU HAD OUR PRICES FOR

TENTS, AWNINGS or VERANDA CURTAINS

You Wouldn't Hesitate any Longer
Our Slogan—"Only a Living Profit"

CANADIAN TENT & AWNING CO. Ltd.
376 WATER STREET - - - Phone 1451

ELECTRIC RANGES

What could be more acceptable to the Housewife these Hot Days than to make her a Present of one of these Latest Cooking Devices? Have one installed now, and save her further worry. Prices reasonable.

Also Electric Washers, Vacuum Cleaners, Fans, Grills, Toasters, Irons, Fixtures, Etc. Give us a call. Motor work a Specialty.

ASH & HOLMES

ELECTRICAL CONTRACTORS — 282 GEORGE ST.
—J. A. Ash 'Phone 871 Fred Holmes—

THE SATURDAY COLUMN

(By QUINTUS)

The picnics held by the public schools at the Nicholls Oval are just about the finest feature of school and community life. For once they are not required to recite according to rule, but are allowed to show the nature which God has given them. Once upon a time at a meeting of grown-ups a resolution was put that the management of the world could be safely trusted to God. But it was defeated. "Where would business be?" asked the business man. "Where would religion be?" cried some others. "But where would the children be?" screamed the mothers. "Such is faith in a faithless world. Surely these people are crazy in their head," said another. And so it goes. Either God is intelligent and observing, having a purpose which He carries out or else it is all a fiction, and "we are here because we're here," and that is all there is about it. "But did God create evil?" remonstrates one angry woman. "Who will protect me from the wicked?" inquired another. And so creeps in this faithless foolishness called our religion from day to day. That is why it is such an inspiration to be with the children at the Oval. There is not perfect happiness anywhere except possibly in the minds and natures of happy children. They are at their picnics as in their schools, broadly speaking, a model family. Restrained by rule and rulers at school, but by their natures only at the picnics, they give back to the world in joy and happiness, in sweetness and the gaiety of "the little hills" what God has implanted in them. How different the world would be to us if we acted as if we really did believe what we pictured to believe, viz.: that God does rule the world. And if He does He does, there's an end of it. Would it not be well for us to decide to come to some conclusion in this matter? Whence comes the supremely noble and beautiful in life? Manifesting itself in self-sacrificing men and women? Is there anything that we can conceive of more likely to come from the divine source? And where else could it come from? There are things which, to us, are perfectly beautiful, and the play of unrestrained and happy children is one of them. All that is savage, cunning, mean, cruel, selfish, is for the time being absent. What a lesson that comes not with stern words but like "the gentle dew from Heaven," or like a sunset that gleams for a moment and then, like our joys and the children's joys, fades slowly away. —But there is no cause for weeping. There will be another day. And so it ought to be with us, but many of those in command of our churches are worshipping themselves, not God—and "thereby hangs a tale." But let us learn from the children, for this one day at least. No membership fee, no exclusion of the poor (ye gods, what a religion that must be that excludes the poor as some of our so-called heavenly institutions do). By-the-way, why isn't the Salvation Army included in the scheme of church union? Perhaps they are at one with all the world as it is. The others can't be unless they sign a paper to that effect. What a wonderful people we all are! But how much better, and happier, and saner we would be if we could be children of God, as these little children, doing our best without attempting to show the Creator how necessary we are to the well-being of the world, and no doubt the next step will be to branch out into other parts of the Universe.

To the western hemisphere belongs the credit of established canned talk. For a long time we have had canned vegetables and canned meats, but we have now gone farther ahead than that. Entertaining talks or lectures furnish the minds of the busy and the lazy with what other people dig out for themselves. Knowledge cometh not by observation but by going after it. Unless we discover it ourselves and make it our own and learn to use it for the purpose for which it exists it will shrink up and furnish no sustenance. It is, however, one remove higher than moving pictures. It has been said that there is only one really grown-up man and woman, they who know themselves and can control themselves. This may be going too far, but after all, when we come to sit down and talk it over, who is there that is capable amongst us but those of original ideas and action?

As a young person I thought ideas were everything, but I soon found out that for every thousand who could tell one how to do it, there were 999 who had to leave it to George. Applied knowledge that is the application of theory is both theory and practice, and each is useless without the other. Canned knowledge lasts but a very short time. It is like bottled daylight. The rest are parasites. It is true that most of us must be content to be parasites, but it is a poor thing after all. What a long interval separates the inquiring mind from the sponge. America is said to be practically barren of original thought. Americans confess it. The older countries continually refer to it. We have a fatal passion for the ready-made.

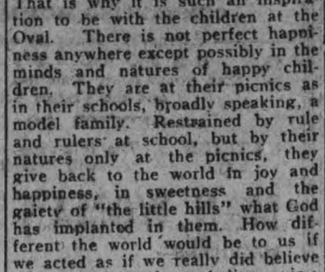

The Charm of Beautiful Hair

Beautiful hair is every woman's wish and heritage. It is her crowning glory. **Delmay's Vitalene French Hair Tonic**—the greatest hair vigor known adds lustre, restores life, nourishes the roots, banishes dandruff. Price One Dollar for a generous sized bottle. If not obtainable at your druggist, direct from Scobell Drug Co. Limited, Montreal.

For sale by

Bond's Drug Store

SPRINGVILLE HELD A CHURCH SOCIAL

The church social held at Springville last evening, on Presbyterian Church grounds, was very largely attended, and was a complete success in every way. The grounds were prettily decorated with streamers and lanterns, and the tables with masses of flowers. An exceptionally good supper, with a quantity of good things, was served. An enjoyable musical programme was given by Mrs. Clara Hughes, Miss Marion Clarke, Miss McGill and little Kenneth McCannon of Peterboro, accompanied by Mrs. W. A. Greenslade and Mr. O. Walden, and Miss Daisy Murray of Springville. Rev. Geo. L. Craw, pastor of Springville church, acted as chairman. Greetings were extended by Rev. Mr. Lee of Fraseryville, and excellent addresses were given by Messrs. G. N. Gordon, M. P., G. A. Gillespie, and Mr. S. Staples, M. P. for Durham.

TO STOP SEARCH UNDER DRY LAW

Activities of Police of N. Y. in Enforcing Prohibition May Be Limited.

NEW YORK, June 30.—Activities of the police in this city in enforcing the State dry laws are expected to be greatly curtailed as the result of instructions sent to Police Commissioner Enright by Mayor Hylan, based on an opinion by Corporation Counsel John P. O'Brien that "the police are not invested by power to search premises, or persons or their bags, packages or automo-

The Mayor instructs the Police Commissioner to follow the advice of the Corporation Counsel.

Borden's ST. CHARLES EVAPORATED MILK

Use this pure country milk wherever fresh milk and cream are needed—

With the cream left in.

Amberol Records for July Just Arrived!

EVERY one is sure to like the selections on the July Edison Amberol Record list. Come in and let us play them for you.

Regular

4264 Crazy Blues — Noble Sissle
4265 Make Believe—Fox Trot — Harry Raderman's Jazz Orch.
4266 All For You—Fox Trot — Harry Raderman's Jazz Orch.
4267 I Like It—Medley Fox Trot — Lanzberg's Riverside Orch.
4268 Scandinavia (Sing Dose Song and Make Dose Music) — Aileen Stanley
4269 O-Hi-O—Medley One Step — Max Fetis' Delta Robbia Orch.
4270 I'm Missin' Mammy's Kissin' — Vernon Dalhart
4271 A Scene On the Levee — Billy Golden and Empire Vaudeville Co.
4272 Siren of a Southern Sea—Fox Trot, Green Bros. Novelty Band
4273 Playmates — Helen Clark and Joseph Phillips
4274 Mello Cello—Waltz — Joseph Samuels' Music Masters
4275 Country Days — Al. H. Weston and Irene Young
4276 My Coo Coo From the Fiji Isle — Emerson Westervelt
4277 Uncle Josh Takes the Census — Cal Stewart
4278 Golden Sunset Waltzes — National Promenade Band
4279 Come and Nestle In Your Daddy's Arms—Fox Trot — Lanzberg's Riverside Orch.
4280 To the Strains of that Wedding March — Marguerite E. Farrell
4281 In the Heart of Dear Old Italy — Metropolitan Quartet
4282 Love's Old Sweet Song—Saxophone — Chester Gaylord
4283 Margie — Harvey Hindermyer and Mixed Chorus
4284 Bright Eyes — George Wilton Ballard
4285 Spread Te' Stuff—Fox Trot — Joseph Samuels' Music Masters
4286 Ring and the Rose (Swiss Love Song—Harp-Zither) — Kitty Berger
4287 A Rose, a Kiss and You — Lewis James

French Selections

27214 Jingo-Bells-Jing-Jing — Hector Pellerin
27215 Histoires de Poupée (Broken Doll) — Hector Pellerin
27216 Nid d'Amour—Marie (Love Nest) — Hector Pellerin
27217 C'est le Marchand d'Etoiles (The Japanese Sandman) — Hector Pellerin
27218 Murmures d'Amour (Whispering) — Hector Pellerin
27219 Coeur Blessé (Dear Old Pal of Mine) — Hector Pellerin

Send check or money order with numbers of any records you want and we shall be glad to send them by mail.

If you own an Edison Home, Standard or Triumph Phonograph, ask us about equipping it with a reproducer to play Amberol Records.

J. M. Greene Music CO. LTD.
"The Home of Good Music"
Charlotte Street

HOME CIRCLE

UNSHED TEARS

It is a mighty easy thing and a comfortable thing to be able to sit down and weep off one's worries. But to face the world and the trying ordeals of life with the make-up on the face, with laughter in the eyes, with smiles of sunshine so bright that there is no possible detection of ever having been checkered by many a woe, and fill the hearts about you with gayety until they shout for joy and scream with laughter, and all the while feel the eyes burning because of unshed tears and the heart throbbing with woe—don't you suppose this is real sorrow. Pick up your life just where it has been, to take up the work and never flinch no matter what may come, doesn't this call for greater courage than to sit in a darkened room and have many to console with you? I tell you when women are credited with the bravery which they have, be sure that to their credit will stand prominently, the unshed tears. For women are brave. Is it they, who, when some great trouble comes really support the men. Is it they who face a scandal, who face the bringing out of a family skeleton, and when strong men flinch and grow nervous they are brave and say what shall be done. Yes, I think they are braver than men. The animal instinct that calls for fighting the battle may not be theirs, but a better kind of courage belongs to them. It is womanly courage, and it is what you want to have, what everyone wants to have.

If you would increase your happiness and prolong your life, forget your neighbor's faults. Forget the slander you have heard. Forget the temptations. Forget the fault-finding and give a little thought to the cause that provoked it. Forget the peculiarities of your friends and only remember the good points that make you fond of them. Forget all personal quarrels or histories that you may have heard by accident, and which if repeated would seem a thousand times worse than they are. Blot out as far as possible the disagreeable things of life—they will come; but they will only grow larger when you remember them, and the constant thought of the acts of meanness, worse still, malice, will only tend to make you more familiar with them. Obliterate everything bad from yesterday, start out with a clean sheet for today, and write upon it for sweet memory's sake only those things that are lovely and loveable.

Girls are troubled so. About their clothes, we mean. It is really a pity. Did you ever notice the fact that whenever girls get anything really nice, then some other girl is sure to get something just like it. It is really remarkable. We have studied the problem and can find no solution. Every girl is mad about it. None of them can get anything without someone else getting something like it. You never saw a girl who was not afflicted in the same way. And since all are aggrieved, it has always bothered us to know who were the aggressors. But it must be so, for all the ladies make the same complaint. There should be a law prohibiting anyone of the female doctrine to wear anything like anybody else does. That is what is needed to stop hard feelings. Let every girl of them get up something original and let us have peace.

Is not the happiest man or woman the most successful in the highest sense of word? Given the comforts of life, is anything more desirable than the sunshine of a happy home, where a loving wife and merry, happy children abide, and where friends congregate for cheerful, inspiring association? Industry and temperance and courage will bring to any man the comforts of life. Add to this a kind heart and a generous, tactful consideration toward all men and life is complete.

A mother's duty is never better done than when she instills into the lives of her boys and girls the higher courage of honorable living, principles of truth, nobility and purity that they may go out into the world of social and political life, free from the narrow self interest, dishonesty and petty scheming which ever threaten to undermine our country's life and the liberty dear to every true heart.

Heaven's best gift is a hopeful heart, which rises superior to every adverse element and stems every opposing tide. One such spirit in a family is a blessing beyond estimate and if a whole family would give out all the sunshine it could generate by continually striving to outshine every other member there would be few cloudy days in the year.

If children heard only pleasant tones, commendable words, true harmony, in their early childhood, they would acquire habits, not only of speech, but of feeling and conduct that would be prophesies of right action in maturity.

One hand open in charity is often worth a hundred folded in prayer. People should pray by their actions as well as by their words.

FURTHER CONSIDERATION OF HEREDITARY DISEASES

Now, what do we mean by heredity? Heirship, that is inheritance of something from somebody who has preceded us and very frequently from one whom we call a blood relation, particularly a father or a mother. We have seen that our mother's blood is mingled with ours, we have reason to believe that from the original paternal germ we have derived something from our father; that is inheritance, heredity. Nobody doubts that there may be facial resemblances to father or mother or a mysterious blend of both. We may have our father's talent for business or for acquiring knowledge; our mother's virtue or piety or truthfulness and if we believe in the germ theory of disease, and that germs exist in the blood as is unquestionably demonstrable, we must also believe at least in the possibility of the transmission of such germs. It is besides, always to be considered, even in so helpless a being as an unborn foetus, how much resistance there may be in a given case to germ influence. Those who for any reason whatsoever have good resisting power may be born without any manifestation of the disease of which they may possess more or fewer germs and these germs may develop that disease at a later period of life or they may die out altogether. On the other hand the given disease may be transmitted to the foetus, may develop during foetal life and may be practically over at birth or may be in full swing at that time. Thus we know children are born bearing the evidence of scarlet fever, small pox, tuberculosis, syphilis and other diseases. Sometimes they are born dead, very often they succumb soon after birth. When a disease is not directly inherited there may be instead a strong tendency or predisposition to it. If several members of a family have a certain disease and some of their children and grandchildren have the same disease it is fair to say the disease was either inherited or that there was a strong tendency to it which had not been overcome. Tuberculosis is one of the most common of such diseases and its virulence and frequency are to be overcome it will be through stringent precautions, early and late, on the part of those who are susceptible to it. Other diseases in which the influence of heredity is often well-marked are cancer, gout, leprosy, goitre, rheumatism, epilepsy, asthma, eczema and other skin diseases, hysteria and various diseases, diabetes, color blindness and many others. Often a strong tendency to a certain disease may be headed off or mitigated by a suitable marriage, that is a marriage to one who does not have the same tendency, the disappearance of the particular disease in the next generation being thus forestalled. We still have much to learn in the matter of preventing transmissible disease and when the problems are settled the succeeding generations will reap the benefit. This subject may well engage the attention of those who are instructors of youth.

Rene Adoree was dancing in a Shubert musical show in New York when Victor Schertzinger came east to take scenes for "Made in Heaven.' He saw in her screen possibilities and cast her for the role of Tom Moore's sister in the play. Before the play was complete the star and

A Sure Relief for Women's Disorders—10 Days Treatment Free.

Orange Lily is a certain relief for all disorders of women. It is applied locally and is absorbed into the suffering tissue. The dead waste matter in the congested region is expelled, giving immediate mental and physical relief; the blood vessels and nerves are toned and strengthened; and the circulation is rendered to normal. As this treatment is based on strictly scientific principles and acts on the actual location of the disease, it cannot help but do good in all forms of female troubles, including delayed and painful menstruation, leucorhoea, falling of the womb, etc. Price $2.00 per box, which is sufficient for one month's treatment. A Free Trial Treatment, enough for ten days, worth 75c, will be sent Free to any suffering woman who will send me her address.

Enclose 3 stamps and address, MRS. LYDIA W. LADD, Windsor, Ontario.

SOLD BY LEADING DRUGGISTS EVERYWHERE.

COMPOSITORS
—and—
LINOTYPE OPERATORS

Permanent Positions are Now Open for a Few Good Compositors and Linotype Operators to work on TORONTO SATURDAY NIGHT.

Compositors $36.00
Linotype Operators $36.00

Men or Women Same Wage.
Hours 7.45 to 5.30 — Saturday 7.45 to 12 Noon.
Position Absolutely Guaranteed to Competent Men or Women for at least One Year.
Ideal Working Conditions and Surroundings. Open Shop.
Transportation Paid.
Liberal Allowances for Transportation of Family and Furniture in case of Married Men.
All applications confidential. Apply by wire or mail to

SATURDAY NIGHT PRESS
73 RICHMOND STREET WEST, TORONTO.

4d-25-2-9-16

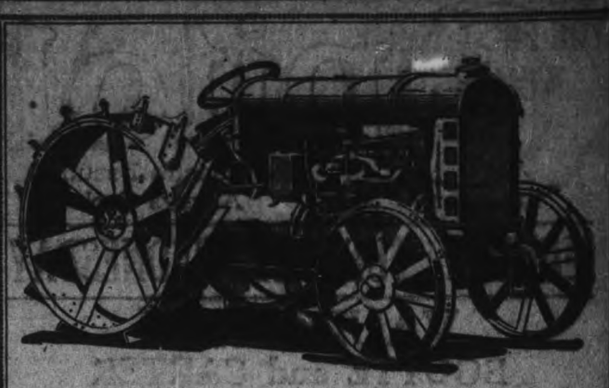

Fordson Tractor SERVICE

Dry, Hot Weather is the time to Kill the Quick-grass, and put the Summer Fallow in good shape for the Fall Crop. The FORDSON does the work.

The danger of working Horses in Hot Weather is well known—frequently dropping dead in the field.

The Fordson Tractor

replaces Horses. It does the work of Eight Horses, costs a lot less to operate, and is Cheaper than the Price of Hay and Oats. Less to look after—no Expense in Winter.

Can you wish for any better investment? With the FORDSON TRACTOR you are assured of Service, with the Least Possible Delay, and at a Minimum Expense.

Why hesitate? Don't hang back.

Further particulars and Terms on application to

Duffus Motor Sales

AUTOS, TRUCKS, AND TRACTORS
COR. OF WATER AND CHARLOTTE STREETS.
— 'Phones—Office 1760; Service and Supply 1761 —

MALES OUTNUMBER FEMALES 104 TO 100

Only in New York and Six Other States of the Union are the Females in the Majority

WASHINGTON, June 29. — There were 2,090,132 more males than females in the United States in 1920, making the ration 104 to 100, as compared with 106 to every 100 females in the period of 1900-10, the Census Board has announced.

A preponderence of males has been shown in every census, due primarily, the announcement said to the considerable number of foreign-born residents, among whom the males greatly outnumber the fe- country's total population in 1920 were foreign born.

Every state except Massachusetts, Rhode Island, New York, North Carolina, South Carolina, Georgia and Alabama had an excess of males over females. These seven States had ratios ranging from 96.3 to 100 for Massachusetts, to 99.9 for North Carolina.

The Queen of the Belgians studied medicine as a girl.

ROOFING AND SUPPLIES
Ready Roofing and Tar Products, and Slate Tile Felt and Gravel.
Roofing Supply Stores
440 Water St. Phone 775
A. McLEOD M-W-F

JUNK

HIGHEST PRICE PAID for all kinds of Junk, Second-hand Clothes, Boots and Shoes; also Live Poultry.

PETERBOROUGH RAGAND METAL CO., 433 Chambers St. 'Phone 49W and We Will Call.

TELEPHONE 790
WHEN YOU WANT YOUR PIANO & ORGAN TUNED
Player-Pianos a Specialty
ALL WORK GUARANTEED
W. H. Cunningham, 560 Weller St.

BUY LOW'S COAL AT LOWEST PRICES.

Orders for future delivery taken now. Call at our Temporary Office, 377 Bethune Street, or 'phone 697.

A. LOW & CO.

Temp. Office: 377 Bethune Street. 'Phone 697.

"Kawana" Stoney Lake

High-class Boarding House. Terms on application. Book rooms early as only limited number taken. Apply Mrs. A. E. Lloyd, Juniper Island P.O., Stoney Lake.

35d40-2018

Capitol

The Theatre Beautiful
Always Cool

MONDAY, TUESDAY, WEDNESDAY

VAUDEVILLE
BOUTTE and CARTER
From Below the Mason-Dixon Line
SINGING. DANCING AND TALKING

BIG DOUBLE FEATURE PROGRAM
INCLUDING

AND

BUSTER KEATON
IN HIS NEW COMEDY
"THE HAUNTED HOUSE"
OTHER FILM ATTRACTIONS

The Sporting Page

COBOURG AND HILLCRESTS BOTH BEATEN BY PETES ON HOLIDAY

SOLOMON CREW RETURN TO FORM AND WIN BOTH DOMINION DAY FIXTURES HANDILY— M'ELROY AND KIRN TURN IN FINE PERFORMANCE.

By beating Cobourg 5 to 1 in a Central League game yesterday morning and trimming Hillcrests of Toronto 9 to 2 in the after dinner exhibition fixture, the Petes shook off the jinx that has been hovering over them, and showed healthy signs of returning to form, especially with the willow, for they clouted out twelve hits in each engagement.

The Petes' victory over Cobourg in the Central Ontario League fixture was largely due to effective pitching by Lefty McElroy, who held the Cobourg team to three scattered singles and whiffed twelve of the Lakeshore invaders. McElroy had a world of stuff on the ball, and although he was somewhat wild, hitting three men and walking four, the visitors were helpless when hits would have meant runs, only one fly going to the outfield.

Schafer was on the rubber for the visitors and the Petes nicked him for twelve hits, although he held them to two runs until the seventh innings, when they pushed another over and made the issue safe by getting a pair in the eighth. Both teams turned in some nice fielding, the work of Skitch at second for the visitors being a feature, while Manager Tyson, who does the backstopping for the gang from President Kimmel's town, distinguished himself by his perfect throwing to second..

First Innings.

Cobourg — Skitch grounded to Murray. Jacobs and Higginbottom fanned.

Peterborough — Cherrett walked and died stealing, Tyson to Skitch. Murray struck out. Ray Rose beat out a hit to short. Ross singled to right, sending Rose to third. Ross stole second. Lowe rolled to Higginbottom. Two hits.

Second Innings.

Coburg—Tyson was hit. Dick Turpin rolled to McElroy, and everybody was safe when Ray Rose dropped the throw to second. A wild pitch moved them up a base. Markey fanned. G. Turpin scatched a hit on a roller in front of the plate, Tyson scoring. Irwin hit to McElroy, who nailed Dick Turpin at the plate. Schafer walked, filling the bases. Skitch struck out. One run, one hit, one error.

Peterborough — Pinnette flied to Skitch. Jackson singled to short, Turpin making a great stop. L. Rose bunted safely. McElroy's neat sacrifice advanced the base runners and Cherrett scored the pair with a double to left. Murray fanned. Two runs, three hits.

Third Innings.

Cobourg—Jacobs fanned. Higginbottom flied to Pinnette. Ray Rose threw out Tyson.

Peterborough—Ray Rose walked, but was out stealing, Tyson to G. Turpin. Ross died. Skitch to D. Turpin, Schafer deflecting the ball to the second baseman. Lowe flied to Markey.

Fourth Innings.

Cobourg — D. Turpin rolled to Murray. Cherrett threw out Markey. G. Turpin hit to McElroy and got a life when Jackson dropped the pitcher's throw. Irwin fanned. One error.

Peterborough—Pinnette grounded to short. Jackson was safe on Irwin's fumble and wild throw. L. Rose sacrificed. McElroy grounded to Skitch. One error.

Fifth Innings.

Cobourg—Schafer and Skitch fanned. Jacobs was hit. Higginbottom singled over second. Tyson forced Jacobs on a fast one to Murray. One hit.

Peterborough—Irwin threw Cherrett out. Murray rolled to short. Ray Rose singled to second, the ball bounding over Skitch's head. Ross hoisted to G. Turpin. One hit.

Sixth Innings.

Cobourg — D. Turpin rolled to Murray. Markey fanned. McElroy tossed out G. Turpin.

Peterborough—Lowe walked. Pinnette flied to centre. Jackson singled through short. L. Rose fanned. McElroy grounded to Dick Turpin. One hit.

Seventh Innings.

Cobourg —Irwin fouled to Murray. Schafer walked, but was forced at second on Skitch's tap to McElroy. Jacobs missed three.

Peterborough— Cherrett lined to Higginbottom. Murray singled past first and when Schafer threw to first to get him off the bag, Murray went to second. R. Rose fanned. Ross singled to right, scoring Murray, but was out at second trying to stretch his hit into a double. One run, two hits.

Eighth Innings.

Cobourg — Higginbottom fanned. Tyson hoisted to R. Rose. Dick Turpin walked but his substitute runner died stealing, Ross to R. Rose.

Peterborough — Lowe singled through short. Pinnette doubled to left centre, scoring Lowe and taking third on the throw to the plate. Jackson flied to Jacobs. L. Rose bunted safely, scoring Pinnette. McElroy lined to Jacobs and the right fielder dropped the ball. He threw it to Skitch, whose throw to G. Turpin was in time to force Rose, but the shortstop muffed. Cherrett forced McElroy, Skitch to G. Turpin. Rose was caught at the plate, Tyson to Skitch to Tyson in an attempted double steal. Two runs, three hits, one error.

Ninth Innings.

Cobourg—Markey singled to right, but was forced at second, McElroy to Cherrett, on G. Turpin's tap. Irwin was hit and Schafer walked, filling the bases. Skitch struck out. Campbell batted for Jacobs and hit safely past the box, but G. Turpin failed to touch the home plate and was called out, winding up the game. One hit.

The score:

Peterborough—	AB	R	H	PO	A	E
Cherrett, s.s.	4	0	1	1	2	0
Murray, 3b.	4	1	1	2	3	0
R. Rose, 2b.	3	0	2	3	1	1
Ross, c.	4	0	2	14	1	0
Lowe, r.f.	3	1	1	0	0	0
Pinnette, m.	4	1	1	1	0	0
Jackson, 1b.	4	1	2	6	1	1
L. Rose, l.f.	3	1	2	0	0	0
McElroy, p.	3	0	0	0	6	0
	32	5	12	27	8	2

Cobourg	AB	R	H	PO	A	E
Skitch, 2b.	5	0	0	3	5	0
Jacobs, r.f.	3	1	0	1	2	0
Higginbottom, 3b	m.4	0	1	2	1	0
Tyson, c.	3	1	0	5	3	0
Dick Turpin, 1b.	3	0	0	9	0	0
Markey, l.f.	4	0	1	1	0	0
G. Turpin, s.s.	4	0	1	3	2	1
Baker, r.f.	0	0	0	0	0	0
Irwin, 3b.	3	0	0	0	1	1
Schafer, p.	1	0	0	0	3	0
*Campbell	1	0	0	0	0	0
	31	2	3	24	17	2

*Bated for Jacobs in the ninth.

By innings—	R.	H.	E.
Peterborough	02000012x—5	12	2
Cobourg	010000000—1	3	2

Two-base hits—Cherrett, Pinnette. Sacrifice hits— McElroy, L. Rose. Struck out — By McElroy 12, by Schafer 4. Bases on balls—Off McElroy 4, off Schafer 2. Left on bases — Peterborough 8, Cobourg 10. Wild pitch— McElroy 1. Hit by pitcher—By McElroy 3 (Tyson, Jacobs, Irwin.) Umpires — Butler, Lindsay, at the plate; Phelan, Peterborough, on the bases.

DEMPSEY AND MANAGER.

THIS WAS REVENGE.

In the opening game of the season the Hillcrests of the Western City League walloped the Petes by 17 to 2, and then and there the Solomon crew determined to bring the Queen City outfit back later on in the season and get revenge. They had that satisfaction yesterday afternoon, beating Nip Dwan's outfit by 9 runs to 2 and outfielding and outhitting the visitors. Howard Kirn was selected to do the artillery work for the Central Ontario Leaguers and he made an excellent job of it, holding the hard-hitting Hillcrests to five hits. The Toronto gang could not fathom his hook and all but Hennessey, Batstone and Murphy went hitless. Outside of the fifth innings, when the visitors bunched three of their five safeties for a pair of counters, Kirn was never in trouble.

Cannonball Scott started for the visitors and retired after the third with the score 2 to 0 against him. Murphy finished the game and the Petes got to him for nine hits and seven runs in the five innings he worked. The Petes' fielding was more accurate than the defence work of the Hillcrest gang, who were guilty of six costly misplays.

"Hap" Harrison was back in the game for the Solomon crew and performed in his usual stellar fashion around the initial hassock, while he greeted Scott in the first inniugs with a long triple that scored two runs. Murray was out of the game in the afternoon, and Walter Jackson looked after the difficult corner in fine style, while Pinnette repeated his great fielding of the Belleville game, snaring six drives in centre field.

A feature of the visitors' play was the fielding of Artie Lancaster at second. He covered all kinds of ground and handled nine chances faultlessly. The Hillcrests had all their regulars in line with the exception of Connacher.

First Innings.

Hillcrests — Jackson threw out Lancaster. Hennessey singled to centre. Irwin hit to Cherrett, who tagged Hennessey on the line. Waldron rolled to Cherrett. One hit.

Peterborough—Cherrett rolled to Lancaster. Jackson popped to the same player. R. Rose walked. Ross singled to centre. Harrison tripled to deep left, scoring Rose and Ross. Lowe fanned. Two runs, two hits.

Second Innings.

Hillcrests— Samuels was thrown out by Cherrett. Garnett was hit. Batstone flied to Pinnette. Garnett stole second. Allward fanned.

Peterborough—L. Rose singled to right. Pinnette fanned. Kirn flied to left. Rose stole second. Cherrett walked. Jackson fouled to Samuels. One hit.

Third Innings.

Hillcrests—Scott was safe when Ray Rose dropped his fly. Lancaster flied to L. Rose. Hennessey forced Scott at second, Ray Rose to Cherrett. Hennessey stole second. Irwin struck out. One error.

Peterborough — Lancaster threw out Rose. Ross hoisted to Waldron. Harrison missed three.

Fourth Innings.

Hillcrests—Waldron flied to Lowe. Samuels struck out. Garnett drove a long one to Pinnette.

Peterborough — With Murphy pitching for Hillcrests, Lowe singled to right. L. Rose bunted for a sacrifice and was safe when Samuels dropped the throw. Pinnette popped to Waldron. Kirn hit into a fast double play, Waldron to Lancaster to Samuels. Ont hit, one error.

Fifth Innings.

Hillcrests—Batstone singled over second. Allward sacrificed, Jackson to Harrison. Murphy singled over Cherrett's head. Lancaster rolled to Kirn, Batstone being held at third. Hennessey doubled over first into the right field crowd, Batstone and Murphy scoring. Irwin rolled to Ray Rose. Two runs, three hits.

Peterborough—Cherrett singled on a bad hop to Lancaster, but died stealing. Hennessey to Lancaster. Jackson was safe on Samuel's miss of Waldron's throw. R. Rose hoisted to Batstone. Ross got a life on Waldron's wide throw. Lancaster made a nice catch of Harrison's fly to short left. One hit, two errors.

Sixth Innings.

Hillcrests—Waldron lined to Pinnette. Samuels also gave the centre filder a put out. Jackson tossed out Garnett.

Peterborough—Lowe was hit. L. Rose sacrificed, Samuels to Lancaster. Pinnette doubled over third, scoring Lowe. Kirn flied to Lancaster. Cherrett singled to short. Pinnette tried to score on the play but was cornered up. In the chase Samuels dropped the ball and Pinnette registered. Jackson raised one to Hennessey. Two runs, two hits, one error.

Seventh Innings.

Hillcrests—Batstone fanned. Allward and Murphy were thrown out by Jackson.

Peterborough—R. Rose singled to right. Ross bunted for a sacrifice and was safe when Scott, who had replaced Murphy at first, threw low to first. Harrison hit to Waldron, who threw low to the plate, Rose scoring. Ross was caught off third, Hennessey to Batstone. Lowe singled through short, scoring Harrison. L. Rose bunted safely. Pinnette popped to Batstone. Kirn singled to right, filling the bases. Cherrett tripled to right centre, scoring Lowe, Rose and Kirn. Jackson flied to Scott. Five runs, five hits, two errors.

Eighth Innings.

Hillcrests — Cherrett threw out Lancaster. Hennessey flied to Pinnette. Ray Rose nailed Irwin on a fast one.

Peterborough — R. Rose flied to Garnett. Ross rolled to Batstone. Harrison struck out.

Ninth Innings.

Hillcrests—Waldron reached second on Kirn's low throw to first. Pinnette made a fine catch of Scott's fly to deep centre, Waldron being held at second. Garnett fouled to Jackson. Batstone singled to right and Lowe's perfect peg to Ross nailed Waldron at the plate. One hit, one error.

Peterborough.	AB	R	H	PO	A	E
Cherrett, s.s.	4	0	3	2	3	0
Jackson, 3b.	5	0	0	1	5	0
R. Rose, 2b.	3	2	1	0	3	1
Ross, c.	4	1	1	4	1	0
Harrison, 1b.	5	1	1	12	0	0
Lowe, r.i.	3	2	2	1	1	0
L. Rose, l.f.	2	1	2	1	0	0
Pinnette, m.	4	1	1	6	0	0
Kirn, p.	4	1	1	0	1	1
	34	9	12	27	14	2

Hillcrests.	AB	R	H	PO	A	E
Lancaster, 2b.	4	0	0	6	3	0
Hennessey, c.	4	0	2	5	3	0
Irwin, l.f.	4	0	0	1	0	0
Waldron, s.s.	4	0	0	2	3	2
Samuels, 1b.	3	0	0	4	2	3
Garnett, r.f.	3	0	0	1	0	0
Batstone, 3b.	4	1	2	3	1	0
Allward, m.	2	0	0	0	0	0
Scott, p., 1b.	2	0	0	2	0	1
Murphy, p.	2	1	1	0	0	0
	32	2	5	24	12	6

By innings:	R.	H.	E.
Peterborough	20000250x—9	12	2
Hillcrests	000020000—2	5	6

Two-base hits—Pinnette, Hennessey. Three-base hits — Harrison, Cherrett. Sacrifice hits—L. Rose 2, Ross, Allward. Struck out—By Kirn 4, by Scott 3, by Murphy 1. Hits—Off Scott 3 in three innings; off Murphy 9 in five innings. Bases on balls—Off Scott 2. Left on bases—Peterborough 6, Hillcrests 5. Double play—Waldron to Lancaster to Samuels. Hit by pitcher—By Kirn 1 (Garnett); by Murphy 1 (Lowe). Umpires—Phelan at the plate, Murray on the bases.

BASEBALL COMMENT

The pitching the Petes had yesterday from McElroy and Kirn gives plenty of ground for confidence in regard to the remaining Central Ontario League fixtures. McElroy fanned twelve men in the morning game, allowing Cobourg only three hits, while Kirn held the Hillcrests, known as the hardest-hitting amateur ball club in Ontario to five blows in the afternoon. Give the veteran right hander a hot day and his curve breaking right and he'll not ask odds of any of them.

Lornie Rose blossomed into an outfielder yesterday and went so well that he looks like being a regular out there when he is not on the rubber. He had two hits and a sacrifice in the morning game and two more safeties and two sacrifices in the afternoon. Incidentally some of the grand stand managers who start to howl "hit it out" every time a player is asked to bunt had better look over Rose's record yesterday and see what his bunting did in the two games.

There are a lot of birds with better lungs than judgment, who go over to ball games at Riverside Park and try to manage the team from the grand stand. Yesterday morning they "crabbed" every time a sacrifice was attempted, in spite of the fact that Tyson had thrown out Cherrett and Ray Rose in attempted thefts and it was apparent that the Petes could not expect to steal second.

Cherrett, Pinnette and Harrison were the extra base hitters for the Petes yesterday and their long distance swats helped a lot. Cherrett drove in two runs with a double in the morning game and tripled with the bases full in the afternoon, while Pinnette had a double in each engagement that sent a run across. Harrison's triple in the first innings of the afternoon game chased a pair of counters home and gave the Petes a running start against the Hillcrests.

France has 10,000,000 horse-power of undeveloped water power.

The U. S. Government melted 68,000,000 silver dollars into bullion in 1918.

HARRY ERTLE, REFEREE

DEMPSEY READY TO BEGIN EXERCISE.

COMMENCING TO-DAY **ALLEN** IDEAL VENTILATION OUR HOUSE IS ALWAYS COOL

—"The Home Where Pictures and Music of Quality Rule"—

LEWIS J. SELZNICK Presents

Constance Talmadge
- In -
"ROMANCE AND ARABELLA"

EPISODE NO. 4—"THE SON OF TARZAN"—
THE SHEIK'S REVENGE.

—MATINEE—11c, 22c, 33c :: EVENING—15c, 22c, 33c—

COMMENCING MONDAY—FOR THREE DAYS
Attend the Matinees and Avoid Night Crowds
9 UNFORGETTABLE REELS 9
that swept with Emotion, Drama, Smiles, and Tears, and the Vastest Scenes Ever Screened.

—NOTICE TO OUR PATRONS—

MATINEE 2.15 — The following Admission Prices will Prevail during — EVENING 6.45 and 9.00

MAN, WOMAN and MARRIAGE

MATINEES— Children 16c, Adults 27c
EVENING— Lower Floor and Balcony Front, 42c, Balcony Rear 33c—Children 22c

SPECIAL MUSICAL SETTINGS — OTHER ATTRACTIONS

Reliable Auto Repairing

Thorough work on all cars guaranteed. Specialties carbureter and ignition.

GRIMISON & WYLIE.
Curling Rink - Charlotte St.
'Phone 832.

Monuments

Now is the time to order Cemetery Work; and as we have the Most Modern Equipment and Facilities, we are able to turn out the Highest Class of Work at Lowest Prices.

We manufacture from the Rough Granite to the Finished Monument.

We invite inspection of our work in the different Cemeteries. Attention is called to the Soldiers Monuments erected in Keene, Frankford, and other Cemeteries.

Coughlin Monumental Works
216 Hunter Street. Peterborough

REGENT THEATRE

HUNTER STREET
"Coolest Spot in the City"
TO-DAY
William Fox presents
TOM MIX

in
Prairie Trails
Story by James B. Hendryx

Popular Prices—Mats. 10c and 20c, Evening 25c.
— Children's Matinee—10c Only —

Sports

BANKERS BEAT GENERALS IN JUVENILE BALL SERIES

In the second game of the City Juvenile League series at the Riverside Park on Thursday night, the Bankers beat Generals 6 to 5 in a six innings battle. The game was called on account of darkness with the Generals at bat in the second half of the seventh. The Bankers had scored eight runs in their half, but when the game was called the score of course reverted back to the sixth and the run-getting carnival of the Yeotes gang was wiped off the slate.

Turner held the losers to four hits, while the winners of the first section accumulated ten off Batten.

The Bankers opened the game with a run in the first with two out. D. Johnston was hit, stole second and carried the run over on Wilgar's single to centre.

Generals evened up in their half also with two out. Chartren singled to centre, stole second and registered when Starr's roller got away from D. Johnston.

The Yeotes crew went out in front in the third. Turner singled to start with but was forced at second on McLean's drive to Batten. Chartren threw high to first in tying to complete the double, and McLean went to second. Hensley's sacifice placed him on third, and he scored when Starr droped Wilson's throw on D. Johnston's grass cutter.

The Bankers made it three to one in the fourth. With two out, Sturgeon was hit and Turner drew a pass. Wilson's fumble on McLean's tap to short filled the bases and Sturgeon counted when Hensley hit to short, and Wilson's throw to second was too late to force McLean. Johnston fanned for the third out.

In their half the Generals tied it up. With one down Davis was walked. Edgar fanned, but the third was a passed ball and the batter reached first. Allen singled to centre scoring Davis, and when E. Johnston threw over Wilgar's head Edgar also came home, and the batter reached third. Batten hit to McLean, whose throw to the plate nailed Allen and when Batten tried to go to second on the play he was doubled up on Wilgar's peg to D. Johnston.

The Bankers went ahead again in the fifth. Wilgar singled to centre and E. Johnston followed with a single to right, Wilgar going to third. Hall dropped a single over Batten's head and Wilgar scored. Hardill singled to left, scoring Johnston. The next three went out in order.

In the sixth the winners annexed another. Hensley was safe on Doughty's error. D. Johnston hit to Chartren who tried to tag Hensley, and then threw to first too late to get the batter. Wilgar's single to right filled the bases and Batten was derricked in favor of Starr. E. Johnston hit to Chartren and Hensley scored as the batter was being thrown out. Hall bunted to Starr, and was out at first and D. Johnston was doubled at the plate, Batten to Davis.

In their half the Generals put two runs over. McLean's fumble gave Doughty a life and after Davis had popped to D. Johnston and Edgar had fanned, Allen doubled to centre, scoring Doughty. Two wild pitches sent Allen in and Batten ended the innings by fanning.

Wells who started at short stop for the Generals, was badly spiked when D. Johnston slid into second in the first innings, and had to leave the game.

The score:

BANKERS—

	AB	R.	H.	PO	A.	E.
McLean 3b	4	1	1	0	1	2
Hensley ss	3	1	1	1	1	1
D. Johnston 2b	3	1	0	3	0	1
Wilgar c	4	1	4	5	2	0
E. Johnston m	4	1	1	1	0	1
Hall lf	4	0	1	0	0	0
Jack Hardill 1b	3	0	1	8	0	0
Sturgeon rf	0	1	0	0	0	0
Parrington rf	1	0	0	0	0	0
Turner p	2	0	1	0	7	0
	28	6	10	18	11	5

GENERALS—

	AB	R.	H.	PO	A.	E.
Wells ss	0	0	0	0	0	0
Williams lf	3	0	0	1	0	0
Wilson ss	3	0	0	0	2	1
Chartren 2b	3	1	1	4	3	1
Starr 1b p	3	0	0	7	1	1
Doughty 3b	3	1	0	0	1	1
Davis c	2	1	0	4	2	0
Edgar m	3	1	0	0	0	0
Allen rf	3	1	3	0	0	0
Batten p 1b	2	0	0	2	5	0
	25	5	4	18	14	4

By innings.	R.	H:	E.
Bankers	101121—6	10	5
Generals	100202—5	4	4

Two base hit, Allen. Sacrifice hit, Hensley. Struck out, by Turner 6, by Batten 2; bases on balls, off Turner 1, off Batten 1. Hits off Batten, 10 in 5 innings pitched to 3 batters in 6th) off Starr0 in 1 innings; losing pitcher Batten. Double play: McLean to Wilgar to D. Johnston; Starr to Batten to Davis; left on bases Bankers 9; Generals 4; hit by pitcher, by Batten 3 (Sturgeon 2, D. Johnston.) Umpires, Kay at the plate; Murray on the bases.

JUNIOR LACROSSE TEAM DEFEATED IN HASTINGS 17-1

SHOWED REVERSAL OF FORM FROM LOCAL GAME—HASTINGS JUNIORS FAST.

Peterboro's Junior lacrosse team tasted their first defeat in a league game in Hastings on the holiday, when Tim Coughlin's lads turned them back by the score of 17 goals to 1. It was a real disappointment to the local boys, but not a discouragement. In fact they came home with the determination to profit by the experience they gained, and it is experience they need most.

Like all small towns that make no pretense of taking up baseball, Hastings regards its lacrosse team seriously. They have visions of walking off with this district, and another round or two, perhaps further, and to give their team every possible advantage they have engaged "Dot" Phelan of Cornwall as coach at a nice salary, so it is reported. Mr. Phelan, who has been in the big show on the Pacific Coast, and is also said to have played Lalonde and Co., in the east, took hold of the team this week, and has not had a chance to show his wares, but if the team continues an improvement on Mr. Coughlin's coaching, in proportion to the professional's salary, they may indeed go far. At any rate, Peterboro lacrosse teams in both the junior and intermediate series of the O.L.A. are stacked against formidable opposition. This perhaps smacks of an alibi, but on yesterday's play, Hastings deserved to win. However Mr. Coughlin himself declared that the score was not a true index of the play, and there is a little balm in that opinion.

Peterboro scored the first goal in about three minutes, and after that they had an afternoon of trouble in the sweltering heat. The Trent team showed plainly the benefits of good coaching. They kept away from their checks when they should, they were all neat, clean stick-handlers, and they had a running combination that was decidedly effective. Under close checking they would not have got away so often, but that was one of the lesson's Johnnie Sutherland's team took to heart. The Hastings' youngsters are apparently provided with lacrosse sticks before they get spoons. They grow up with the game, just as the city boys emerge from the street corner rank of baseball into the school league, and on up the ladder until they reach the Central Ontario status, and then wonder whether perchance a big league scout may be looking them over from the crowded stands. And Hastings takes lacrosse so seriously they import a professional to teach their youngsters inside stuff. Peterboro's juniors in the meantime are struggling along almost neglected except for a faithful few followers, and their own determination to stick with the game and learn it. And they are learning fast, in spite of yesterday's score.

The teams were as follows:

Hasings.		Petreboro.
C. Whitred	goal	L. Lebar
C. Scriver	point	J. Ward
W. Whitred	c. point	E. Foley
W. Tate.	1st def.	L. O'Connell
H. Rogers	2nd def.	H. Johnston
B. Clapper	centre	L. Brown
F. Scriver	2nd home	J. Lawson
R. Richardson	1st home	S. Rosenfield
S. Stevenson	outside	W. Ranger
J. Gould	inside	J. Killoran
T. Walsh	spares	K. Mein
K. Kennedy		A. Miller
O. Cruikshanks		C. Doughty

Referee, Dr. Herb Allen of Warkworth.

Hastings scored four goals in the first period, three in the second, six in the third and four in the final. Their best men were Rogers, Clapper and Stevenson. These three in centre field were on the move all afternoon. They carried the ball like veterans and flashed a pretty combination. It was noticeable that they usually managed to get inside their checks when Hastings had the ball, and with quick passing they advanced in spite of the Peterboro defence. Fred Scriver was one of the best men on the field but he has a weakness for grandstand stuff that in the long run doesn't count for much.

Scriver tried to rush through the Peterboro defense in the beginning of the game. He got through a couple of times for goals, and then Eddie Foley met him with a stiff clean body check. Foley was given an undeserved penalty on this play which put Scriver out of the game until half time. The Peterboro defence has been taught to use their bodies in checking, and this penalty had them guessing after that. Dr. Allen's work was otherwise entirely satisfactory. Both teams played clean lacrosse and judging by the penalties Hastings had the better record. Lebar stopped a lot of hard shots. Only one easy one beat him—a bounder from well outside. All the others were shot from the tail ends of combinations, except one that was passed out in front by Jimmy Lawson, intercepted by Stevenson, who flipped it into the Peterboro net.

Whitred played well in Hastings goal, but he had a light session compared with Lebar's performance.

PILES Do not suffer another day with Itching, Bleeding, or Protruding Piles. No surgical operation required. Dr. Chase's Ointment will relieve you at once and afford lasting benefit. 60c. a box; all dealers, or Edmanson, Bates & Co., Limited, Toronto. Sample Box free if you mention this paper and enclose 2c. stamp to pay postage.

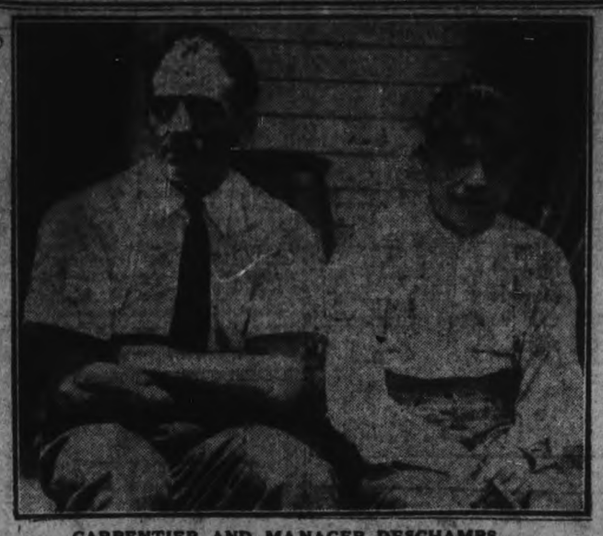

CARPENTIER AND MANAGER DESCHAMPS.

BELLEVILLE APPRECIATE THEIR TREATMENT HERE

Belleville, 30th June, 1921.

Editor of The Examiner.

We wish to express our appreciation as an Association of the sportsmanlike manner in which the baseball game on 25th June—G. T. R. vs. Peterbororugh—in Peterborough was conducted. Notwithstanding the closeness of the game and the excitement of the finish, the very best feeling was shown by players and spectators alike towards our team and its supporters.

As an Association, we appreciate very highly that good sportsmanship, and take this means of expressing our appreciation to the Peterborough team and management.

Douglas C. Ramsay, President.
J. O. Herity, Secretary.
Belleville Amateur Athletic Association.

MADAME CARPENTIER, UNABLE TO STAND STRAIN, GOES TO COUNTRY FOR DAY

(Special Despatch to The Examiner)

PARIS, July 2.—"I can't stand this any longer." With this cry of anguish, Mme. Georges Carpentier left her apartment in Paris early to-day and went to the home of her parents in the country. She told her maid that the strain of remaining in Paris alone all during the day of her husband's fight with Jack Dempsey would be too much for her. She plans to return to-night and, in company with a few intimate friends and relatives, spend the evening in her apartments waiting for the cablegram that will tell what happened in the ring at Jersey City. The strain of the last few hours broke through Mme. Carpentier's brave and smiling front with which she has been meeting all visitors. She became increasingly nervous and yesterday was so upset she couldn't endure the ordeal of meeting any except a few of her oldest friends. She told them she was trying to be brave and worthy of her fighting husband.

300 WAIT ALL NIGHT FOR SEATS; WILD SCRAMBLE ACROSS THE RIVER; ENTIRE NEW YORK AREA SEETHING

NEW YORK, July 2. Canadian Press. New York and the entire Metropolitan area, which reaches out and embraces the now famous Boyle's 30 acres in Jersey City, seethed to-day with a frenzy of excitement wholly unprecedented in the fields of sport as the hours rolled slowly on for the fistic clash for the world's heavyweight championship between Jack Dempsey, the United States title holder, and Georges Carpentier, the idol and champion of Europe.

New York's mansions and her gorgeous hotel early began disgorging brilliant parties of men and women, intent on threading in ample time the cluttered automobile highways that lead to Tex Rickard's mammoth arena in Jersey City.

Less opulent fans had begun the scramble toward Jersey City, by ferry, by flivver and train, but even the earliest arrivals this morning found themselves outgeneraled by an advance guard of about three hundred men and boys who spent the night in line waiting for the first crack at the $5.50 unreserved seats.

The day opened with a brief flash of sunshine but by nine o'clock the sky was overcast with a threat of rain in the air.

Champion Dempsey, primed and eager, awaited the hour to defend his title in Jersey City, to which he had been spirited from his training camp at Atlantic City yesterday.

Carpentier left his quarters at Manhassett by automobile shortly after breakfast for Port Washington where a yacht waited to bear him to Jersey City.

JERSEY CITY, July 2.— (Canadian Press.)— Leaden skies greeted the vanguard of the vast crowds pouring into this city from all directions to witness the Dempsey-Carpentier bout. Several hundred men and boys who had remained outside the arena all night, lit bonfires and went through impromptu calisthenics to seek warmth against the cool breezes that swept over the Jersey meadows. Just before the gates were opened several hundred ushers and police made a thorough search of the arean to clear out all squatters. Scores of boys who selected vantage points during the night in an effort to witness the fight without expense, were pulled out of all hiding places and sent scampering through the gate.

Carpentier and Dempsey are both confident that they will win. Odds favoring Dempsey had shortened markedly during the last hours of betting, but Dempsey still ruled a 2 1-2 favorite.

JOE BANNON, TIME-KEEPER.

BASEBALL

The Petes are well off for utility men. Walter Jackson played a creditable game at first base in the morning, took Murray's place at third in the afternoon and turned in a great performance. Bob Ross, who has been playing first base in the absence of Harrison, caught both games in great style.

AIR RAID SIRENS OF PARIS, SILENT SINCE THE WAR, WILL SHRIEK RESULT OF FIGHT TO 3,000,000 PARISIANS

(Special Despatch to The Examiner)

PARIS, July 2.—The air raid sirens of Paris, silent since the last time Boche aviators bombed the city, will shriek the news of Carpentier's or Dempsey's victory to-night, three siren blasts—Dempsey wins, twelve siren blasts—Carpentier wins.

Three million in Paris, gathered in restaurants, theatres, clubs, sidewalk cafes and in thousands of homes will be listening for the blasts at 8 p.m. (3 p.m. Jersey City time.) When the whistling begins, if it stops at three blasts, the heart of Paris will drop to the depths of despair, but if the tooting goes on, announcing a Carpentier victory, the lid will fly high. In addition to the sirens, plans have been made to announce the result by firing aerial bombs three for Dempsey and twelve for Carpentier.

There will be scores of illuminating bulletin boards, before which the people will assemble. Round by round descriptions of the fight will be put before the corwd in twenty theatres. Of thirty newspapers, only one doubts that Carpentier will win. The press generally concurs in the opinion that the battle is a contest between silence and brutality. The public is reading and talking nothing but fight.

TIMELY PICTURE AT THE CAPITOL

GEORGES CARPENTIER IN "THE WONDER MAN" SHOWS ABILITY IN THE MOVIES.

Georges Carpentier in "The Wonder Man" at the Capitol proves himself to be a much better 'movie' actor than Dempsey. As Henri d'Alour, a French Secret Service agent who disposes very neatly of the plans of a couple of clever international croks, he does some very nice acting. The picture contains a real live exciting fistic encounter in the ring, in which Carpentier comes off the winner also, and there is a very pretty little romance with Faire Binney in the title role.

The Mack Sennett comedy, "Great Scott!" is very funny, and this week's instalment of the serial more thrilling than ever. The vaudeville act is composed of a bright offering by Taler and Mack, of singing, dancing and talking. Their line of pokes is new and entertaining and they kept the audience laughing from beginning to end of their talking number. They have several gay songs, with same spectacular dancing from the lady, and the gentleman gives a few Irish and Scotch imitations that are really good.

NORWOOD WINS IN LAKEFIELD

GAVE "DOC" GREEN FINE SUPPORT, WHILE DAVE WHITE'S TEAM FAILED HIM.

Norwood opened the second half of the East Peterborough League schedule in Lakefield yesterday morning, and defeated the homesters by the score of 10 to 1.

Dave White and "Doc" Green were in good form, and early in the game the prospects were bright for a close score. In the third, however, Lakefield infielders began to wobble. Wild throws and boots entered the contest, Norwood scoring three runs. That lost the game for Lakefield, as Norwood supported Green's good pitching, and finished strong at the bat. By innings:

Norwood	0030106—10
Lakefield	0001000— 1

Batteries—Green and Andrews; White and Simpson.

LEG BROKEN IN FOOTBALL MATCH

JOSEPH JOHNSTON, OF WARSAW TEAM IS ACCIDENTALLY KICKED BY OPPOSING PLAYER.

Joseph Johnston, a member of the Warsaw football team, had two bones of his right leg fractured, when he was accidentally kicked by an opponent during the football match at the Exhibition Grounds in Lakefield on the holiday morning. Dr. J. C. Smith was on the grounds at the time of the accident, and the injured player received prompt attention. The game was called off.

BELLEVILLE ARE HEADING LEAGUE

BEAT OSHAWA 3 TO 2 IN HARD BATTLE YESTERDAY.

BELLEVILLE, July 1.—Oshawa was defeated here in a Central Ontario League fixture this afternoon by Grand Trunk by 3 to 2. Weir, of Belleville, made a home run to left field in the fourth. Several times Dainty, of Oshawa, pulled his team out of dangerous situations. This is Grand Trunk's sixth consecutive win, and to-day's defeat of Oshawa puts Belleville at the top of the League.

Oshawa — Gifford, ss; Fair, 3b; Jacobs, 1b; Dainty, p; Rowden, 2b; Dobson, lf; Legge, rf; Petrie, cf; Belling, c; Hall, spare.

Belleville — Weir, ss; Casey, rf; Ross, cf; Mills, c; Goyer, 3b; Mills, 1b; Williams, 2b; Symons, lf; F. Goyer, p.

	R.	H.	E.
Belleville	000100200—3	6	3
Oshawa	000100100—2	4	3

Umpire — Kay. Peterborough (plate). Ramsay, Belleville (bases).

BASEBALL.

Hap Harrison's triple yesterday travelled all the way out to Louis Yeotes' sign in left field. There is a standing offer of $5.00 worth of cigars for hitting this sign, so "Hap" looks like having a lot of smokes. Louie had better hoist his advertisement up on the red barn when Harrison is hitting or lay in a new stock of cigars.

The Central League standing as a result of yesterday's games is as follows:

	Won	Lost	P.C.
Belleville	6	2	.750
Lindsay	5	2	.714
Oshawa	4	2	.667
Peterborough	4	3	.571
Cobourg	1	6	.143
Port Hope	0	6	.000

A tight and interesting game of ball was played Thursday evening, when the Fields Rats defeated the Tigers 6-1. The game was played very good and the Rats did some good work. They have won 13 straight game now without a defeat.

Batteries Tigers, Charlibous, Connors, Moore; Field Rats: — Shaughnessy, Clarke, Miller.

They play the Tigers again on Wednesday night at King Edward Park.

Semi-ready

We will Tailor to your measure in any style you select, these

Semi-ready $30 Suitings

with four-day delivery

This is real cloth and better workmanship than the average Bespoke Tailoring.

This is a 1914 quality for six guineas—the price which the same suit is sold for by the best London Tailors.

1914—Thousands of men bought and liked the Semi ready Suits at $30 and $35.

1915—Storage of wool by War Boards started the prices of clothing soaring.

1917—Manufacturers received a date of their orders from the weavers, at any high price the mills had the greed to ask.

1919—Prices reached their highest peak and men paid double pre-war prices for suits of like quality.

1920—Sensational offers abounded for so-called cheap suits—and cheap and cheats they were in everything.

1921—Semi-ready Tailored Suits that were $45 and $50 came down to $30.

Suits that were $20 and $23 before the war are now $30.

Men who know realize that labor costs are still high, and that these lower prices are only made possible by the closest scrutiny of cost and a limitation to very small profits.

In fact there has been a loss of from $3 to $5 on every Semi-ready Suit sold this year in Canada.

Bespoke Suits to Custom Measure

To any man whom we cannot fit exactly we offer the service of our Special Order Tailoring Department, where he can order any $30 Suit to be made from any one of the 22 cloth patterns, and pay the same price as for the ready-to-try on suits.

Patterns, self-measurement forms and illustrations of these suits are so plain that we can make for any man between Halifax and Victoria—guaranteed perfect fit.

Thornton Bros.

On George Street.

Summer Complaint

There is that which, for want of a better term, we may call Summer Complaint.

It is a disease of the lazy mind and of the indolent muscle.

It is making a virtue of procrastination.

It is the "excuse" of the incompetent employee and the "reason" of the lackadaisical employer.

Yet the employee expects to draw his pay just the same, and the lackadaisical employer expects to get business.

* * *

By contrast, consider really successful business men. Today you will find them keen and on the job, using everything they possess of brain and brawn to reap an immediate reward from recurrent activity.

They are not lying down. They are not putting off decisions.

They are clearing decks for action—the action that means Victory. And, Sir, they are planning to use the biggest gun of all to win that Victory—Daily Newspaper Advertising.

Issued by Canadian Daily Newspapers' Association,
Head Office, Toronto.

PROMOTION LIST.

Omitted by mistake from promotion list for Queen Mary School:

Intermediate to Senior Primer — May Welch.

Junior to Intermediate Primer — Greta Foster.

PICNIC AT GORE'S LANDING.

Trinity Sunday School had a very pleasant outing on Thursday last. The Stoney Lake conveyed a good crod of young men and women to Gore's Landing, where the party had dinner. The teamer then cruised to Wallace's oint, where games and races filled in an enjoyable hour the party returning to the city about 7.30 p.m.

LAURIER MEMORIAL.

The Laurier Monument Committee announces that the public subscription which was limited to a sum not exceeding $5 from any individual subscriber has realized $38,293.20, representing many thousands of subscriptions. The sculptors have been chosen and the monument on the grave of the illustrious deceased is being prepared. The committee, in its name and that of Lady Laurier, takes this occasion to tender heartfelt thanks to all subscribers.

By order of the Committee,
P. C. Larkin, Treasurer.
Toronto, Ont.

ANNUAL PICNIC OF KNOX CHURCH S. S.

The annual picnic of Knox Church Sunday School was held on Wednesday last. The Stoney Lake was well filled with children and grown-ups for its trip to Gore's Landing, where the party landed for dinner, after which the boat proceeded to Hiawatha, where races and games were held.

The batting averages in the baseball games were high, in spite of the excellent pitching. H. J. McCannan finished the game on the mount for the losers.

On the way home, the boys and girls entered heartily into singing of the songs and hymns that passed the time away, to finish up an enjoyable excursion.

WANTED — YOUNG LADY stenographer. Experienced; for one week only. Apply by letter to Box 1600 Examiner Office.

DR. W. A. SETTLE
OSTEOPATH
124 Hunter St. Phone 649
Hours 9 a.m. to 9 p.m.

To Amateur Photographers

Our New "QUALITY" PRINTS" are creating a sensation. They are the finest work that high-grade materials and expert workmanship can produce. Send your Films direct to the Studio.

The **Roy** *Studio*
140½ HUNTER ST.
'Its our business, we know how'

CITY AND GENERAL

DR. T. P. McCULLOUGH.

Eye, Ear, Nose and Throat Specialist. 166 Brock street. Phone 36W.

SACRED HEART CHURCH.

Three masses to-morrow morning, at 7, 8.30 and 10.30 o'clock.

POULSOM'S AUTO AND TAXI LIVERY.

Corner Charlotte and George Streets. City and country driving any hour. Phone 430. 60d54 2198

AUTO FOR HIRE.

'Phone 1766W for R. Reid's auto service. Weddings, pleasure driving, funerals or country trips. Day or night, or leave orders at Minicola's Store, 410 George Street. dtf

DR. N. H. SUTTON.

Surgery—Room 113 Barrie Bldg. 312 George Street. Hours: 9-11 a.m., 2-4 p.m. Evenings and Sundays, by appointment. Phone 131. Residence, 543 Park street. Phone 1111J. dtf

NOTICE TO FARMERS.

We do all kinds of Painting, Decorating and PaperHanging. Distance no object. Mail card. J. A. Smith, 175 Adaline Street, Peterboro. 6d155 2270

CENTRAL PARK SERVICE.

There will be a great song service to-morrow night. In addition to the solos there will be a sextette, "The Cross, it Standeth Fast," by Horatius Bonner. Music by James McGranahan. This is very fine. Meeting at 8:15.

SAVE YOUR HATS.

If your hats need to be cleaned, brightened or re-blocked, get them into our slick artists' hands as soon as you can. We have a new way of putting new life in them for a trifle. Ready when the clock strikes your hour. Dominion Billiard and Tobaco Co., 408 George. 284S. stf

DON'T DELAY.

We can give you better attention now than when the season's rush begins. Have your Furniture re-upholstered better than new, with Finest Selections of Tapestries at Reasonable Prices. The American Upholstering Co., 221 Hunter Street. Phone 697—Nights and holidays. 396dtf

PUBLIC NOTICE.

It costs you no more to get that house painted this year than in 1912, wtih the best of material; if not we don't want your money. Save that kitchen woodwork. We can grain for what it costs you to paint it. The right man on the right job: 25 years' experience. Mail us a card. J. A. Smith, 175 Adaline Street, Peterboro. 6d155 2269

GOSPEL TENT MEETINGS.

Special Gospel tent meetings are being held on Albert street every night except Monday and Saturday nights at 8 o'clock. The C. G. E. street cars pass the tent door on Albert street. All are given a cordial invitation to attend these special tent meetings.

For God so loved the world that He gave His only begotten Son; that whosoever believeth in Him should not perish but have everlasting life. John 3:16. 4d-21-24-28-1

HATS CLEANED,
RE-BLOCKED AND DYED. PANAMAS AND STRAWS A SPECIALITY.

New Process. Hats like New. Hats called for and delivered. Satisfaction guaranteed.

PERCY HETHERINGTON.
Orders Taken at
T. LANSFIELD'S
Cleaner and Presser
Phone 490. 199 Charlotte St.
4 11 18 25 2

"HEN" VS. "BUSINESS MEN."

What's more successful than a good hen?
The question was asked of business men;
Some laughed "te-he" and some "haw-haw."
While others said "cease such loud guffaw."
The hen is wise and sure does advertise
Her new lain egg, no matter what's the size,
With this tho't in view we promise anew
To sell best of Records and Phonographs, too.

—Nelson's Record Exchange, 332½ George street (upstairs). Phone 229.

PLAYGROUNDS OPENING

The Peterboro Playgrounds, instead of opening on Tuesday, July 5th, as announced, will open on Monday next, July 4th.

Anyone wanting Mrs. E. Sayles' French Polish can secure it at Belleghem's Furniture Store, where it wil be handled exclusively. 3d2 9 16

USED CARS.

If you should be looking for a used car be sure and see our stock before buying. A. Brown and Co., 383 Water street. Phone 126. McLaughlin Agency. 3d4 1w28

"TAKE IN THIS PICNIC."

St. Luke's Sunday School annual excursion, Wednesday, July 6th. Big list of sports. Best prizes ever offered. Boat leaves George Street wharf at 7.30, calling at Mark street. 3d155

ANNOUNCEMENT

Mr. and Mrs, Joseph Young, Toronto, announces the engagement of their daughter, Irene Constance, to Mr. William Murray, son of Mr. John Murrav 503 Parnell street, the wedding to take place July 6th.

SOCIAL ON TUESDAY.

Preparations have been made for a fine day's entertainment at the social in the Sacred Heart grounds on Tuesday, July 5th. An excellent supper and good musical programme will be handled exclusively.

CUSTOMS RECEIPST SHOW SHOW A DECREASE.

Customs receipts for June show a marked decline from May. Total receipts during the month were $62,240.81, as compared with $85,608.35 in May.

GENERAL REPAIRS

All kinds of repairs, Electrical or Mechanical, Stationery and Marine Gasoline Engines, Household Appliances, Farmers' Machinery, or anything that needs repairs. First class workmanship and lowest rates. W. Warren, 8 Brown Street, Brownton. 26d154 936
6d11 18 25 2 9 16

TO BUSINESS WOMEN

If you are without a position or holding a position where chances of advancement are limited. Where you feel you are worth more than you are at present receiving, you will find it profitable to reply, stating business experience etc., to Box 2372 Examiner. 1d 154 2372

PETERBOROUGH SHIPMENT ON WAY TO LABRADOR

Mrs. Jas. Wood, who is in charge of the local branch of the Dr. Grenfell Mission Fund, has received word that the bales recently shipped from Peterborough for this Fund, have been received at Quebec, and shipped on to the Harrington Hospital in the Canadian Labrador.

UNION SERVICES AT TRINITY AND ST. ANDREW'S.

Trinity and St. Andrew's Churches begin their union services to-morrow. In the morning, service will be held at Trinity, in the evening at St. Andrew's. Rev. F. E. Malott will conduct the services to-morrow and during the month of July. Mrs. Maurice Park will sing, and John Crane will be organist. During the month of August, Rev. Rollins will conduct the services.

ST. VINCENT'S ORPHANAGE GARDEN PARTY—JULY 13TH

Will be held in the beautiful grounds of the Orphanage under the auspices of St. Peter's Ladies' Aid. We feel assured that all who take an interest in the orphan children will come and make light the burden of the Sisters in charge, and also help the children. Spend a happy evening. Coffee, cake, ice cream, soft drinks, candy, etc., will be served. S. A. Band will be in attendance. Admission ten cents. Please keep this date in mind. 1d2

AUCTION SALE

Important auction sale of Household furniture and other household goods will take place on Wednesday July 6th at 1.30 o'clock sharp at the home of Edwin B. Morse, 219 Brock street, consisting of the following:—Dining Room Set, Parlour Suite, Complete Kitchen Outfit, Kitchen Cabinet, Table, Chairs, Stove, etc. Curtains Blinds Pictures, Linoleum, Cheffonier, Oilcloth, Dishes, Glassware, Couch, Beds and Springs, etc.

Be on hand early for this sale as everything must be sold. —F. J. Bullied, Auctioneer. 3d 4 2376

Canadian Emblems

Appropriate and seasonable. Designs in gold, silver and other metals.

Pretty styles in Brooches, Stick Pins, Buckles, Hat Pins and various other designs.

Warne's
DIAMOND HALL
349 George Street

Society

Mr. and Mrs. David King, of Toronto, are visiting at the home of Mrs. King, Queen street.

Mr. and Mrs. R. J. Lee of Toronto, are in the city, guests of the Misses Thompson, 165 Smith street.

Mr. F. E. Ellis, of the staff of Farm and Dairy, left on Friday on a trip to Nova Scotia, combining business and pleasure.

Mr. L. A. Sollaway of Vancouver is in the city the guest for a few days of Mr. H. H. Webb of Montreal.

Mr. and Mrs. Leonard Brown and Masters Leonard and Gerard, of Toronto, are visiting at the home of Mrs. Brown, Queen street.

Miss Hazel Davidson has gone to Toronto, where she will spend her summer vacation with her sister, Mrs. J. Jones.

Mr. and Mrs. J. Warren, Miss Violet Warren, Mr. L. Goselin, Mrs. Farthing and daughter have motored to Toronto and Hamilton for the week end.

Messrs. Hugh J. Mountford and R. Allen Lewis, of Toronto, are spending the holiday week end with the latter's parents, Mr. and Mrs. W. A. Lewis.

Mr. and Mrs. Joseph Hobbins and Misses June and Eleanor and Master Martin of Toronto, are visiting at the home of Mr. Hobbins, Queen street.

Mr. and Mrs. F. Baulch, of Toronto, who are on a two weeks' camp and car trip, are spending a few days at Stoney Lake at the cottage of Mr. J. H. Callander. Mrs. Baulch and Mrs. Callander are sisters.

Mrs. Thos. Henry, of Toronto, is visiting friends in the city.

Mrs. W. J. O'Brien, of Kingston, is spending a few days in the city.

THIN, WATERY BLOOD MEANS ILL HEALTH

RICH, RED BLOOD BRINGS BRIGHT EYES AND ROSY CHEEKS.

The girl who returns home from school or from work thoroughly tired out will be fortunate if she escapes a physical breakdown, because this geeting tired so easily is probably the first warning symptom of a thinning blood that must not be disregarded if her health is to be preserved.

When the blood becomes thin and impure the patient becomes pale. She not only tires out easily, but often suffers from headaches, palpitation of the heart, dizzy spells and a loss of appetite.

In this condition Dr. Williams' Pink Pills will be found to have a beneficial action on the blood. Miss Delima Lafreniere, St. Ambrose, Man., has proved this in her own case, and advises others to use these pills. She says: "Before I began the use of Dr. Williams' Pink Pills I felt like a complete wreck of my former self. My blood was poor and thin. I suffered from faint and dizzy spells, and had backaches and headaches almost every day, I decided to give Dr. Williams' Pink Pills a trial, and by the time I had used three boxes I felt much better and I continued taking the pills until I felt as well as I ever did. For what they did in my case I cannot recommend these pills too highly."

Dr. Williams' Pink Pills can be obtained from any dealer in medicine, or by mail at 50 cents a box or six boxes for $2.50 from The Dr. Williams' Medicine Co., Brockville, Ont.

A RECITAL

A very enjoyable little recital was given by the piano pupils o Miss Mary Lonergan, A.T.C.M., at the Greene Music Store on Thursday evening last. Despite the intense heat, the little lads and lasses acquitted themselves very well—in a manner creditable to the excellent training of their teacher. Both juniors and seniors took part in this recital, and showed marked attention to the technique of the piano, with fine, smooth tone and good time standards. Miss Ernestine McManus, who assisted, accompanied by Miss Florence Giroux, gave a very pretty vocal solo in her sweet soprano, for which she was enthusiastically encored. At the conclusion of the programme, Miss Lonergan was presented with a large bouquet.

Those taking part were: Ruth Murray, Margaret Simpson, Alma Goselin, Mildred Raper, Anastasia Fitzgerald, Irene Hourigan, Agnes Sweeney, Margaret Deforge, Mary Hayes, Lucy Fisher, Dorothy Clarke, Marion Timm Muriel Goselin, Greta Welbourne, Mary Timm, Jean Ingram, Elsie Bennett, Victoria Goodson, Ablinda White, Rosalie Jay, Mildred Greene, Martha Baumer, Frank Carroll, and David Hubbs.

REPORT OF S. S. No. 17, SMITH.

Class Sr. IV.—Clarence Mann, 76 per cent.; Erle Tulley, 73; Earl Rosborough, 67; Gladys Trennum, 66; Dorothy Tully, 65; Thurza Allen, 62; Valeta Deck, 56.

Class III., Jr. Grade—Noble Strain, 68 per cent.; Erma Deck, 67; Margaret Mann, 65.

Class II., Jr. Grade—Gladys Crowe, 70 per cent.; Myrtle Crowe, 70 (promoted to Sr. II. Class).

Class I., Sr. Grade—Vincent Strain, 85 per cent.; Neil Tully, 74 (promoted to Class II., Jr. Grade).

Class I., Jr. Grade — Hilliard Boyce, Bruce Heard, Mildred Harrison (ill during exams, promoted to Class I., Sr. Grade, on term's work).

Sr. Primer—Hilbert Allen, 83 per cent.; Edith Deck, 70 (promoted to Class I., Jr. Grade).

Pr. Class A—Alex. Tyers, Ernest Crowe.

Jr. Class B—Kenneth Strain, Gerald Harrison.

Beginners—Chester Crowe, Herbert Crowe.

M. O. Deck, Teacher.

Mr. and Mrs. Jno. Common, of Toronto, spent the holiday in the city with Mrs. Parker, Park Street.

LADIES' WEAR DEPARTMENT

THE EVENT OF THE SEASON
July Semi-Annual
Clearance Sale
Commences To-day Everything Reduced

BARRIES' WELFARE CLUB
THIRD ANNUNL
MOONLIGHT EXCURSION
On Monday Eve. July 4th, 1921
Steamer Stoney Lakes leaves George Street Wharf at 8 p.m.
Special Orchestra. Dancing and Refreshments
TICKETS 25 CENTS
Barrie's *Phone 340*

HOLIDAY SPECIALS
For Thursday and Saturday
High-Grade Quality of Meats, Groceries & Fruits
We Sell It Cheaper. Why? We Sell for Cash

Toilet Paper, 4 Rolls	23c	Another barrel of Soap Chips	3 lbs. for 50c
Best Pastry Flour, 24lb.	$1.32	Canned Fruit	2 cans for 35c
Best Lard, 1lb. or more	19c	Mohawk Matches, 500 to a box	3 for 41c
Best Shortening, 1lb or more	16c	Best Bulk Molasses, 2 lbs. for	15c
Choice Creamery Butter	32c	Choice English Dark Syrup	2 lbs. for 19c
Choice Dairy Butter	31c	Pure Malt Vinegar, quart	41c
Strictly Fresh Eggs	33c	Tomatoes, Corn and Peas, each kind	3 for 41c
Potatoes, per bag	58c	Good Black Teas, lb., 30c, 35c and	45c
Dustbane, per can	29c	High-grade Coffee, lb.	57c
Brooms, 60c, one for	44c	Rolled Oats	10 lbs. for 42c
Old Dutch, 2 cans	22c		
Castile Soap, 35c bar	29c		
Best Laundry Starch, 2lb.	21c		

We Know How to Cut and Serve Up Meat Quality Counts in Meat, We Have It

Best Shoulder Roast	30c	Sliced Smoked Ham	44c
Choice Chopped Steak	20c	Good Rump Roast	27c
Veal Chops, Choice	30c	Prime Rib Roast	30c
Pork Chops, Trimmed	33c	Best Cuts Veal Roast	28c
Round Steak, Best	33c	Choice Rib Boil	16c
Sliced Mild Bacon	40c		

—You Know that Service and Quality Count—
TWO 'PHONES — NO HOLDUPS — 324-1790.
BIG-BUSY GENERAL STORE WHERE YOUR CASH BUYS MOST — Order Early. First Delivery 8.30 a.m., Second 10.30 a.m.

Patterson & Walton
—'Phone Numbers Under Our Own Name in the Directory—

Do You Count For Much?

Your pay envelope tells you how much you are worth to your employer. If you can give a good full day's work, it's worth more to him than a hesitating, half-done eight hours' work. Poor eyes or good eyesight may make the difference. Fowler's guarantee satisfactory eye service.

Consultation Free.

FOWLER'S
Registered Optometrists Eyesig'st Specialists.
A. A. FOWLER Phm.B.; I. S. FOWLER
373 George Street

PETERBORO AUTO AND TAXI LIVERY

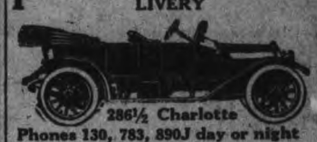

286½ Charlotte
Phones 130, 783, 890J day or night
Drivers—W. J. Clancy, H Stinsond M. Dutch Pammott, J. Drummon,.
CARS WASHED OR STORED

A Great Blessing At Little Cost

A Pair of our Properly Fitted Glasses is the greatest small cost blessin the World

M. J. ROCHE
Optometrist
188 CHARLOTTE ST.

3 Boat Service

Lakefield and Stoney Lake

Until further notice steamers will leave Lakefield on arrival of the Morning, Noon, and Afternoon Trains.

Returning will connect with the 9.30 morning and 4.40 afternoon trains for Peterborough same day.

For excursion rates and other information, phone 548, or write F. G. Young, Manager, 434 Park street.

STOMACH Trouble and its attendant miseries and pains is nothing but the effect of some evil cause. It is foolish to relieve the effect and let the cause remain.

Trouble will follow soon again. Chiropractic Adjustment removes the cause with the effect.

We succeed where others fail

DR. T. PETTERSONE
CHIROPRACTOR
(8 Years' Experience)
—435 GEORGE STREET—
'Phone 87J.
(Over Toronto Savings and Loan Bldg.)

Advertise in the Examiner

Millions Now Living Will Never Die

J. H. PERRIN
Representative of
The International Bible Students,
will lecture on the above subject, in the WOODMAN HALL, on
Sunday, July 3rd
7.30 P.M.
Doors Open at 7 p.m.
Seats Free - - No Collection
EVERYBODY WELCOME

RESOLUTIONS

You may be one of the individuals who resolve time after time to stop neglecting their Health.

We make these resolutions so firmly every now and then that it finally becomes a habit—but we continue to neglect our Health.

Now, is there any other thing that you would like to have more than Health—the knd that fills you with the zest for living and accomplishing? What would you do with all the wealth of the ages, whether that wealth is in the form of wisdom, culture, fame, or power, or whether it is of glittering gold, if you had not the Health to enioy it?

When you give it just a moment's consideration you realise that Health is the one thing above all earthly things that is worth sacrificing most to have. When you are sick and compelled to meditate upon the value of Health, this fact is doubly appreciated. Health is the basis of all happiness. The exhliaration that surges through your body, giving you a keen appreciation of all the blessings of life, affords more unalloyed joy than any other human experience.

The thrill and gladness that comes with Health is but a part of the real Happiness of Health. The abounding energy which intrigues you on to greater tasks and greater accomplishments—that makes your job your best friend, returns the satisfaction and contentment that comes with rendering good service. And with it all come the rewards of good service. With energy and strength every fibre of your beng will impel you on to these greater tasks and greater accomplishments. If you have Health, guard it zealously. If you do not have all of the Health and Strength you should have, don't make another resolution—just call your Chiropractor on the telephone, and arrange an appointment for to-day or this week.

Your Chiropractor will go into your case thoroughly, give you a complete explanation of the science of Chiropractic, and, if you desire, an examination and a spinal analysis. You can decide for yourself whether or not you believe that Chiropractic will be effective in your case. Millions of people have done this very thing and are now Healthy and Happy because of their foresight.

M. C. Goodwin D.C., Ph.C., Chiropractor
Palmer School Graduate
LADY ATTENDANT.
106-108 Barrie Bldg. Peterboro. Phone 431
OFFICE HOURS—10 to 12 a.m., 2 to 4 and 7 to 8 p.m. Office Closed Tuesday and Thursday Evenings

Day in and day out, in season and out of season, you'll find bargains, genuine underpricings, in nearly everything you require, in the Want Columns of The Examiner.

The Evening Examiner

PROBABILITIES.
Light winds; fair and very warm.
Tuesday—A few local thunderstorms, but generally fair.

VOL. XLIX., No. 2 PETERBOROUGH, MONDAY, JULY 4, 1921 PRICE THREE CENTS

SACRED HEART SOCIAL and SUPPER TUESDAY, JULY 5

On Church Grounds, Cor. George and Romaine Sts.

ADMISSION, including Supper 40c Children 20c

SPECIAL STREET CAR SERVICE. AUTO SERVICE, P. J. Allen, Mark and Hunter Sts.

A real BANQUET is promised, LOTTERY BOOTHS, AUCTION SALE, Over 3250 USEFUL and FANCY ARTICLES, CHILDREN'S DRESSES and SUITS, Amusements, REFRESHMENTS, FISH POND, GRAND ILLUMINATION.

57th Band
Full Strength
Gold Coin and Prizes
5 to 10.30 p.m.

PLOT UPRISING AGAINST GOV'T OF ANTI-REDS

DISCOVERY OF A CONSPIRACY AMONG SEMENOFF'S FORCES REPORTED—RED ENVOY EXPRESSES FRIENDSHIP TOWARD TURKS.

DENIES ANY PLAN TO TAKE CONSTANTINOPLE

CONSTANTINOPLE, July 4. Canadian Press. — Soviet Russia has no desire to occupy Constantinople but desires to have peaceful relations with Turkey, and with all nations, declared M. Nathan Arow, the new Russian Bolshevik ambassador to Turkey, in presenting his credentials to Mustapha Kemal, the head of the Turkish Nationlist Government.

TOKIO, July 4. Cnadian Press. — The discovery of a conspiracy among the followers of General Semenoff, anti-Bolsheviki leader in Siberia, to overthrow the Merkuloff government in Vladivostock, is reported in the newspaper despatches from that city. Twenty three persons including three officers, have been arrested in connection with the lot.

TRAIL RANGERS' CAMP AT SANDY POINT

31 BOYS FROM GEORGE STREET METHODIST CHURCH.

Withall the reports of retrenchment in different lines of business, it is encouraging to report a new era in boys' work in Peterborough. On Saturday afternoon, the first Trail Rangers' Camp to go out from Peterboorugh erected their tents at Sandy Point, Clear Lake. The camp is made up entirely of boys from the George street Methodist church. Three clubs constitute it, the Wild Cats, the Victors and the Alerts. Leadership is no problem for the camp, and when the leaders met to discuss plans of organization, besides the 3 tent leaders, Earl Barrie, Trevor Miller and Charlie Elliott, there were also present Wm. Hamilton, Jim Spencer, Howard Copp and Harold Copp.

Considerable credit is due Charlie Elliott, in the way of splendid organization and management. The programme arranged by Earl Barrie and Trevor Miller is being efficiently carried out. The physical activities, under the direction of Harold Copp, who is home on his vacation from Association College, Chicago, keep the boys interested.

The camp is well supplied with boats and other equipment that will help the fellows make the most of their vacation.

Saturday night the Rangers had a splendid game of ball with the cottagers, followed by a camp fire on the beach. Sunday afternoon, every member attended service at the new church, conducted by Mr. Edmundson, secretary of the Home Mission Board of the Presbyterian church. Sunday night some of the fathers of the boys from the city were welcomed. They pronounced the camp a real live place.

At The Theatres

REGENT—Dark for re-decoration and during hot weather.

ALLEN — Nine unforgettable reels that sweep with emotion, drama, smiles, and tears, including "Man, Woman, and Marriage," with Dorothy Phillips as the leading character.

CAPITOL. — Big double feature programme, including Bebe Daniels in "Ducks and Drakes." Also Vaudeville: Boute and Carter in Singing, Dancing, and Talking.

MOONLIGHT.

DON'T FORGET W. O. W. MOONLIGHT, TUESDAY, JULY 5TH. STEAMER STONEY LAKE. W. O. W. ORCHESTRA WILL FURNISH THE MUSIC FOR DANCING. BOAT LEAVES AT 8 P.M. TICKETS, 25c. COME! HEAR THAT COMEDIAN! 3d-154

COME WTH ST. ANDREW'S LADIES' AID TO GORE'S LANDING, PER STEAMER STONEY LAKE ON THURSDAY AFTERNOON, FIRST HOLIDAY. 2d-4

DEMPSEY WATCHES SELF IN ACTION

JERSEY CITY, July 4. Canadian Press. — Jack Dempsey still heavyweight champion of the world, celebrated the fourth of July to-day in addition to celebrating his victory over Georges Carpentier.

Dempsey plans to remain in this vicinity for several days, when he will go to Salt Lake City, his home, for a vacation and rest from his long training grind.

The champion yesterday saw himself in action. He motored to a motion picture theatre that was showing pictures of the great encounter. Huddled in a back seat, alongside of Jack Kearns, his manager, and Mike Trant, a Chicago detective sergeant, who has been his body guard he watched the punch that enabled him to retain the championship.

BEACHES CROWDED DRESSING ROOMS REMAINED LOCKED

Hunrreds of citizens availed themselves yesterday of the Sunday street cars and thronged the bathing places at Inverlea Park, Lake street and below the Locks. The crowd at Inverlea was estimated at three hundred. Disregarding the locked and barred dressing quarters they managed to unburden themselves of their heavy clothes, seeking the sometimes doubtful screen of trees and boat houses to disrobe and pull their bathing suits over them. Others motored to the park all ready for the welcome plunge, and throughout the day the little dressing house frowned with its locks upon the crowd in the pleasure of their relief from the heat.

In the evening the crowds that sought the vagrant breezes on the river at the foot of Lock street, lingered until nine and ten o'clock. Al fresco suppers were numerous along the banks. Some of the canoes and skiffs went as far as Robinson's island and quite a number of launches chugged all the way to Rice Lake, Landing and other favorite spots for Landing and other favorite sots for supper.

BAND CONCERT AT SACRED HEART SOCIAL.

The social to be held on the grounds of the Sacred Heart Church to-morrow evening should be well patronised. A real banquet is promised for the supper table. There will be lottery booths, with auction sale of fancy and useful articles, booths for all sorts of light refreshments, a fish pond, and the band of the Peterborough Rangers, who will give the following programme of music (by permission of Lieut.-Col. Clegg and officers):

March .... "Vanished Army"
Overture from .... "Martha"
"Bells of St. Malo" ....
Waltzes .... "Love and Kisses"
Reminiscences of Scotland ....
Nautical Selection ....
.... "Life on the Ocean"
Fox-Trot .... "Oh"
Selection .... Irish Airs
March .... "Royal Salute"
"God Save the King."

THE WEATHER

The hot weather still continues and apparently becoming worse. On Friday we had it 90 degrees in the shade, on Saturday 91 degrees, on Sunday 91 degrees, and to-day (Monday) at noon it stood at 92 degrees. These readings, remember, are at the cool, breezy, sylvan retreat of the local observer, near the summit on the Smithtown hill, where, if any breeze at all is blowing this section is sure to get the benefit. On the business streets down town it can easily be three or four degrees higher. Last night was particularly warm. The lowest the thermometer got last night was 70 degrees. It was the warmest night for several years, and has only been exceeded twice in about 25 years. A little cooler weather with thunderstorms is generally prevalent to the westward, but is moving this way but slowly. —W. P.

PROBE OF LEMIEUX CHARGES STARTS IN AUGUST.

OTTAWA, July 4. — (Canadian Press.)—It is expected that Judge Panneton, appointed by the government to investigate the charges made by Hon. Rodolphe Lemieux in the House of Commons in connection with the proposed payent of $60,000 to the Park St. Charles Land Company, will open his enquiry on August 15th. Judge Panneton is at present on a vacation. The inquiry will probably be held at Quebec.

TOBACCO GIVEN CONVICTS; BAN FOR 24 YEARS

PORTSMOUTH PENITENTIARY RULE BARRING USE OF TOBACCO BY INMATES LIFTED AFTER 24 YEARS.

SEVERE PUNISHMENTS HAD BEEN PROVIDED

(Special Despatch to the Examiner.)

KINGSTON, July 4. — Tobacco is to be given the convicts at the Portsmouth penitentiary after being banned for twenty-four years.

During that period tobacco was officially declared contraband, and any prisoner found in possession of it, or of cigar stubs, matches or a pipe, was severely punished, and, in addition it is estimated that fully 75 per cent. of the prison offences and punishments prisoners were subjected to were due directly or indirectly to tobacco.

Many of the guards have been dismissed for giving or permitting a prisoner to have tobacco.

Warden Ponsford addressed the convicts on Sunday, stating that no more punishment would be inflicted upon them for having tobacco, but on the contrary tobacco would be given to all who were users of it before coming to the prison. A small quantity will be issued each week, but prisoners who misbehaved will be deprived of tobacco as a punishment.

A stock of tobaeco has been ordered and it is expected that within the next two weeks the regulation will go into effect. The announcement made by the Warden was received by cheers from the convicts.

PERMANENT FIREMEN GRATEFUL TO T. TOOMS

Mr. T. Tooms, M.P.P., has received the following appreciation from the Provincial Federation of Ontario Fire Fighters:

Dear Sir,

On behalf of the Ontario Permanent Firemen, I wish to convey to you, sir, our sincere thanks and deep appreciation for the solid support and consideration that you have given to the Two-Platoon Act, and also in defeating the amendment to the Fire Departments' Hours of Labour Act.

We have much to thank you for in the past two sessions of the Ontario Legislative Assembly, and shall not forget the staunch friend that we have in yourself.

Thanking you again for the support that you have given the firemen in the past, and hoping that we shall continue to merit this support in the future,—I am,

Yours very truly,
D. H. Lamb,
General Secretary-Treasurer.

WOMAN AGED 74 LOST IN THE BUSH

GOODERHAM, July 4. — Mrs. Mark Cully, aged 74 years, has been missing since June 18, when she started out to pick wild berries in bush near here. She was last seen at 5:30 in the afternoon and on failing to return home at night, a search party constituted of from 40 to 75 men combed the bush for miles, but to no avail. No trace of the lost woman has since been discovered.

WHAT'S IN YOUR PAY ENVELOPE?

Surely not as much as you would like to see there. Remember, better eyesight is the first aid to increased earnings. Know that your eyes are as efficient as they should be. See W. H. Lacy, Optometrist, 410 George street.

MOONLIGHT TO-NIGHT

BARRIE'S WELFARE CLUB ORCHESTRA, FOLLIS, DRYSDALE AND CROWE. TICKETS, 25c EACH. REFRESHMENTS. GEORGE STREET WHARF — 8 P. M. SHARP. 1d

OAK ORCHARD LODGE.

OWING TO LIMITED ACCOMMODATION THE LODGE CANNOT SERVE MEALS TO OTHERS THAN ITS REGULAR GUESTS, UNLESS PREVIOUS RESERVATION IS MADE SOMEWHAT IN ADVANCE. — THE MANAGEMENT. 6d4 6 9 11 13 16

GOV'T ENGINEER VISITS SCENE OF AUTO SMASH

BUT DEPUTY MINISTER OF HIGHWAYS LAYS BLAME TO THE BRAKES AND SAYS ROAD NOT AT FAULT.

TWO KILLED AND FIVE HURT IN THE ACCIDENT

(Special Despatch to the Examiner).

TORONTO, July 4.—D. M. Hogarth, Chief Engineer of the Highways Department, has gone to Winona to investigate conditions on the Hill "50" detour, where two people were killed and five injured in an accident which occurred yesterday afternoon.

W. A. McClean, Deputy Minister of Highways, when seen by the Examiner to-day, expressed profound regret over the accident which had occurred, but pointed out that it was the fault of defective brakes rather than of an excessive danger of the road. He added that the Department had maintained traffic over the main Provincial road from Hamilton to Queenston, via Grimsby, while it was under construction up till about a week or ten days ago, when this became impossible since the asphalt surfacing was being applied on the stretch between Grimsby and Winona. The detour then became necessary. There was no possible one south of the Provincial highway, he said, since since there was not merely no road there but not even any road allowance. A detour here would have meant driving a trail through orchards which would have proved very costly. Accordingly, the Mountain Road and the "50" Road had been selected as the only practical detour.

Mr. McClean stated that this detour had been in use for about ten days or a fortnight, and that it was expected that the main Provincial road would be open for traffic once again in another week. A. N. Fellows, the resident engineer, had reported that as soon as the detour was opened the necessary sign boards and lanterns had been put in position. In referring to the hill itself, Mr. Fellows had stated that it was a tough and heavy grade, but that the only persons to whom it was giving any trouble were those drivers of motor trucks who tried to negotiate with 35 or 50 per cent. overload.

TREE VANDALS IN OTONABEE

Peterborough, 2nd July, 1921.
Editor of The Examiner,

Sir,—In driving over the country roads of Ontario from Toronto eastward, the drive from Peterborough to Keene always appealed to me. The road for the whole distance of some twelve miles is exceptionally good, the farms are far above the average in Eastern Ontario, they are well farmed, and there is a thrift and neatness about the homes and buildings that any person must notice. It is a twelve-mile stretch, which is a credit to the owners thereon, and also to the County of Peterborough. The owners have gone to a great amount of pains in trimming shade trees and planting them, but now a gang of linemen are busy trimming trees so as not to interfere with the wires. The work is very badly done —in fact, it looks like the work of vandals. One beautiful row of locusts at Zion Corners has been almost completely demolished, and that man's farm has suffered to the extent of at least $500.00 by so doing. I wish to draw the atention of the U.F.O. Clubs to this work, and try and impress on them the effect of it. Surely this trimming should be done under some official supervision, so that the owners shall not suffer as this man.

Hoping, Mr. Editor, you will insert this and use your influence in preserving the beauty of your country roads around Peterborough.—Yours, etc., A. E. Elliott.
47 Sparks Street, Ottawa.

WOOD FOR SALE

PINE SLABS PER CORD .. $6.50
LUMBER BUTTS $5.00
BROKEN WOOD $4.50
BOX CUTTINGS $4.00

McDonald Lumber Co., Limited
3d-5 'PHONE 176.

BAR LIQUOR FROM MILITARY CAMPS

(Special Despatch to The Examiner)

OTTAWA, July 4.— "So far as the Militia Department is concerned," said General Sir Eugene Fiset, Deputy Minister of Militia, this morning, "the orders are strictly to the effect that no intoxicating liquors shall be served at any militia camp.

With regard to the particular case in which wine addressed to the officers' mess of the Niagara camp has been seized by the Ontario Temperance Act authorities, and in connection with which Col. F. F. Clarke is alleged to have said that the camp is "the wettest he has seen in 27 years," General Fisset calls attention to the fact that all information is in the possession of General Victor Williams, officer commanding the Kingston division.

IRISH CONFERENCE MADE PROGRESS, NO DETAILS, HOWEVER

DUBLIN, July 4. — (Canadian Press.)—Views were exchanged and certain agreements reached at the conference of representatives of the Irish Republic and the Unionists of Southern Ireland, which met at the Mansion House here to-day at the call for Eamoon De Valera, Republican leader, it was officially stated at the first session of the conference this afternoon. The conference adjourned until Friday.

NEWS IN BRIEF

FOREIGN.

Conspiracy to overthrow anti-Bolshevik Government in Siberia reported.

New Soviet Ambassador to Turkey denies Russian Reds plan attempt to take Constantinople.

U. S. railway workers decide to accept 12 per cent. wage cut under protest. Demand that national agreements not be abrogated as ordered.

President Harding signs Congressional resolution for peace with Central Powers.

Admiral Sims favors criticism of officers of armed forces.

Irish conference to-day made progress, but details not announced.

DOMINION.

Convicts in Kingston Penitentiary given tobacco after ban having been in force 24 years.

Seven killed and seven injured in week-end auto accidents.

Edward Marquis, Moose baseball player, dies after being hit by ball pitched by "Cannonball" Scott, of Toronto Hillcrests.

Government engineer to investigate conditions on hill at Winona where auto accident occurred yesterday.

Liquor banned in all military camps, says General Fiset.

If censors object to showing Dempsey-Carpentier fight pictures in Ontario owners will put up strong opposition.

CITY AND DISTRICT.

G.W.V.A. hold annual decoration day ceremonies at Little Lake Cemetery. G. N. Gordon, M.P., and Thomas Tooms, M.P.P., deliver addresses. 35 soldiers' graves decorated.

Outbreak of petty robberies in Campbellford. G.T.R. Station and Trent Valley Creamery entered. Haul light.

Rev. Robert Pogue, pastor of St. Paul's Church, leaves for Ireland.

Results of separate school examinations.

Sunday crowd of 300 bathers at Inverlea Park found no place to dress.

SPORT.

Peterborough intermediate lacrosse team defaults remaining games.

Now believed Carpentier would have won in second round when he had Dempsey groggy had he not become over-eager and thrown caution aside.

Jess Willard ready to meet Dempsey on Labor Day; Carpentier says he will not retire from the ring, and may meet Tommy Gibbons.

Lakeviews defeat St. Peter's in City League, 6-3, and C.G.E.-Y.M.C.A. game ends in fiasco and is awarded to C.G.E., 9-0.

De Laval football team wins from Canadian Woollens, 3-2.

Toronto defeated Buffalo this morning, 4-2.

Toronto Scottish win Ontario Football Cup, defeating Hamilton 4-1.

FINANCIAL.

All U.S. markets closed, to-day being Independence Day.

Tone of Toronto stocks strong, but little activity in any issue. Montreal market quiet.

Receipts heavy in Toronto live stock market.

STIFF BATTLE OVER PICTURE OF BIG FIGHT

NOTHING IN CRIMINAL CODE TO PREVENT SHOWING DEMPSEY-CARPENTIER FILMS, SAYS RANEY.

OWNERS WILL FIGHT IF CENSORS OBJECT

TORONTO, July 4.—(Canadian Press).—It is expected that strenuous opposition will be put up by the owners of the motion picture rights of the Dempsey-Carpentier fight for permission to show them in Ontario.

They argue that they are not fight pictures but only show a boxing exhibition held legally under the laws of New Jersey. They claim that similar boxing exhibitions have been allowed in Ontario under the supervision of the Boxing Commission.

Attorney-General Raney stated that there was nothing in the criminal code to prevent the pictures being shown and that it was a matter for the censor to deal with. He did not state his own position on the matter.

SIMS IN FAVOR OF CRITICISM

SAYS IT MAKES FOR EFFICIENCY IN ARMY AND NAVY AND CONTRASTS ATTITUDE OF U. S. WITH EUROPE.

NEWPORT, R.I., July 4.—(Canadian Press.)— The attitude of the United States, which he said not only had always neglected to provide for public criticism of officers of armed forces, but has actually forbidden it, was contrasted with that of some European powers by Rear Admiral William S. Sims, in an address to-day here, in which he urged public discussion as a safeguard to public interests.

In home continental interess, he declared, criticism was recognized as so vital to efficiency that it was rewarded when it proved beneficial.

The people of the United States, Admiral Sims says, know less about the elements of warfare and less about the actual condition of their military forces than the people of any other great power.

HARVEST OF BRIDES IN MARRIAGE MONTH

CITY HALL REPORT SHOWS 38 BRIDES AS COMPARED WITH 29 A YEAR AGO.

In the matter of marriages Peterborough is approaching a normal pre-war state. Wedding bells rang merrily during June.

City Hall vital statistics to-day showed that there were 38 marriages in Peterborough in June, compared with 29 a year ago.

Deaths registered were: June, 1921, 30 deaths and 28 births; June, 1920, 19 deaths and 46 births.

COMRADES DEFEATED C.G.E. ON SATURDAY.

Comrades won from the C.G.E., 2 to 1, in a Charity Cup game at the Oval Saturday afternoon. To-morrow night, the War Vets meet the Caleys, and the winner of this game will play the Comrades at the oval on Thursday night.

The game between the Vets and Caleys is called for 6 p.m. J. L. Howarth will referee.

APPOINTED HEALTH OFFICER.

TORONTO, July 4. —(Canadian Press.)—Dr. F. J. Fraser, this city, has been appointed District Officer of Health for District No. 2, which includes territory in the western section of the province.

SIR GEORGE FOSTER BACK.

OTTAWA, July 4. — (Canadian Press.)—Sir George Foster, Acting Prime Minister who has been away for a week's vacation, returned to Ottawa last night and was at his desk this morning.

U.S. TEUTON PEACE SIGNED

PRESIDENT HARDING AFFIXES SIGNATURE TO THE PORTER JOINT CONGRESSIONAL RESOLUTION ENDING WAR.

TWO YEARS SINCE VERSAILLES PACT

RARITAN, N.J., July 4. — War with Germany ended as it began: by Congressional declaration and Executive signature on American soil.

At 4.10 p.m., local daylight-saving time, in the living room of "The Hill," Senator Joseph S. Frelinghuysen's home here yesterday, President Harding placed his signature to the Porter joint Congressional resolution declaring peace with Germany and Austria, just two years and four days after the ill-fated Treaty of Versailles was signed.

"That's all," said President Harding as he held his pen above his signature on a broad vellum typewritten page. The ink dripped from the pen and made a blot the size of a five-cent piece on the page, almost effacing the "g" of the President's signature.

More ceremony has been connected with making an entry in the family Bible or a debutante's memory book than that accompanying the signature that ended a war that called to the colors 4,800,000 young Americans. And yet the very formality of the occasion heightened its impressiveness. Except for the four camera men —there were no movies—not one of the witnesses spoke or moved while the President signed the peace resolution. The 30 Government officials and their wives, Secret Service men, county officers, reporters, butlers, maids, chauffeurs and gardeners that were in Senator Frelinghuysen's living room were busy with their own thoughts, and the modest Frelinghuysen ancestral home will have a place in history long after an international heavyweight championship is forgotten.

CHINA MAKES PEACE, TOO.

PARIS, July 4. — (Canadian Press.)— A Pekin despatch states that ratification of the Treaty between China and Germany, restoring a state of peace, were exchanged July 1.

FINANCIAL AND MARKETS

(All financial and produce markets in the United States are closed to-day, this being Independence Day, a national holiday).

MONTREAL.

MONTREAL, July 4 (Canadian Press).—The local stock exchange was very quiet at its opening this morning after the long holiday. Dominion Steel was stronger by 5-8 of a point at 23 5-8. Laurentide was also strong, registering a gain of 3 1-2 points to 73 1-2. Spanish River remained unchanged at 48.

LIVE STOCK MARKET.

TORONTO, July 4 (Canadian Press).—Cattle receipts 1,237; was draggy. Quotations:

Heavy beef steers, $7.50 to $8; butcher steers, choice, $7.00 to $7.50; butcher cows, medium, $3.00 to $5.00; calves, $7.0 to $8.50; lambs, $12.00 to $13.50; hogs, selects, fed and watered, $11.50.

TORONTO

TORONTO, July 4.—(Canadian Press). — The local stock market was extremely quiet this morning. While trading was well spread over the list, there was very little activity in any one issue. The general tone was strong, with Abitibi and Spanish River gaining 3-4 and 1-4 point respectively. Steamship Preferred and Steel were steady, while Toronto Railway and Canadian Pacific both sold off, the former losing 3-4 at 71 1-4 and the latter 3-4 at 134.

There was no afternoon session.

Sailor hats, particularly those banded with white and faced with it, are very fashionable.

DANCE AT CHEMONG.

SYNCOPATED THREE WILL HOLD THEIR WEEKLY DANCE ON TUESDAY. 2d-4

SITUATIONS WANTED

WANTED—A SITUATION AS plain cook for the lakes or Chemong. Apply 561 Patterson street.

SITUATIONS VACANT

MAKE MONEY AT HOME—$15 to $30 paid weekly for your spare time writing showcards for us. No canvassing. We instruct and supply you with work. West-Angus Showcard Service, 57K Colborne street, Toronto. dtf 730

CHILDREN'S AID SOCIETY
OF PETERBORO CITY AND COUNTY
For the Care of Neglected and Ill-Treated Children.
CHILDREN FOR ADOPTION.
G. W. POWELL,
Assistant Secretary and Inspector, 522 George street. Phone 1044 W. Office Hours, 12 to 2 and 6 to 8 p.m.

MONEY TO LOAN.

We have funds to loan on Real Estate Security at the lowest rates. GORDON & O'BRIEN. Phone 219.

DENTISTRY.

DR. J. P. O'BRIEN, Dentist. Office, formerly occupied by Dr McKenty, No. 370 George street. Open evenings by appointment.

OSTEOPATHY.

DR. BRUCE E. MARSHALL—Osteopathic Physician. Office, 242 Hunter Street. Hours, 9 to 11, 2 to 4 p.m., 7 to 8 p.m. Telephone 116W

DRS. WALMSLEY & SETTLE—Osteopathic Physicians. Office in Sun Life Building, corner of Hunter and Water streets. Entrance, 124 Hunter street. Phone 649 Office hours, 9 a.m., to 9 p.m

MEDICAL.

DR. BUCHANAN, F.R.C.S., Edinburgh, M.R.C.S., Eng., L.R.C.P., London. Eye, Ear, Nose and Throat Specialist. Hours: 9-11, 2-4 p.m. and 7-8 p.m. Phone 519 Office corner of Water and Murray Streets

BARRISTERS AND SOLICITORS.

GORDON & O'BRIEN—Barristers, Solicitors, Notaries, etc. Money to loan on easy terms. Special attention to Patents and Trade Marks. Phone 219 G. N. Gordon F. A. O'Brien

J. T. MEDD, Barrister, Solicitor, Notary, Office over the Dominion Bank, corner of George and Simcoe Streets. Telephone No. 22. Private funds to loan at current rates upon easy terms.

C. R. VIDDIFIELD, B.A., Barrister, etc., and Solicitor for the City of Peterboro. Money to loan. Office, over the Bank of Commerce Phone 330.

PECK, KERR & McELDERRY, Barristers, Solicitors, and Notaries, Office, Water street, Peterboro. Money to loan at the lowest current rates of interest on easy terms of payment F. A. Peck, F. D. Kerr, V. I. McElderry

O'CONNELL & CORKERY—Barristers Solicitors and Notaries. Money to loan at the lowest current rates of interest. Daniel O'Connell, John R. Corkery. Hunter street, two doors west of the Post Office.

DUMBLE & JOHNSTON—Barristers, Solicitors, etc. Office, over the Toronto Savings and Loan Company, George street. D. W. Dumble, K.C., W. Johnston.

F. E. DIXON, Barrister, Solicitor, etc. Office, corner Hunter and George streets. Entrance next to Madill's drug store

HALL & HALL—Barristers, Solicitors, and Notaries Public. Hunter street Peterborough, next to St. John's Church. Money to loan at the lowest rates of interest. E. H. D. Hall, Percy D. Hall.

MOORE & WEARING—Barristers and Solicitors, 403 Water street, opposite the Post Office. Money to loan at the lowest current rates of interest. Jos Wearing, M.A.

F. R. HALL—Barrister, Solicitor, etc., Peterboro Ont., Office corner of Hunter and Water streets, over the Canadian Bank of Commerce. Trust funds to loan on easy terms of payment.

JAMES FORDYCE STRICKLAND—Barrister, Solicitor, Notary Public. Money to loan 124 Hunter street Peterboro Phone 151

ARCHITECTS.

W. & WALTER R. L. BLACKWELL—Architects. Office, Bank of Commerce Building, corner of Hunter and Water streets Telephones Office, 1300J. Residence, 1372.

W. H. BARRY—Architect. Plans prepared for Monumental, Commercial and Domestic Buildings Office, 539 Clilmour street. Phone 567

Railway Time Tables

GRAND TRUNK RAILWAY.
(Corrected to Date.)

No. 96—8.10 a.m., for Port Hope and Toronto.
No. 98—9.20 a.m., for Lindsay, Blackwater Junction, Orillia, Midland, North Bay and Toronto.
No. 56—9.25 a.m., for Hastings, Campbellford, Belleville, and points on the Main Line east.
No. 371—8.30 a.m., for Lakefield.
No. 371—12.15 p.m., for Lakefield.
No. 92—12.04 p.m., for Lindsay, Port Hope, Toronto, Buffalo, making connection with International Limited for London Detroit and Chicago.
No 100—12.20 p.m. for Hastings, Campbellford and Belleville.
No. 95—5.40 p.m., for Lindsay, Orillia, Midland, North Bay and Toronto.
No. 54—9.10 p.m., for Port Hope, Montreal and Boston.
No. 99—9.9 p.m., for Lindsay.

CANADIAN PACIFIC RAILWAY.
(Corrected to Date.)

GOING EAST—
11.59 p.m.—Norwood, Havelock, Bonarlaw, Tweed, Perth, Smith's Falls, Kingston, Ottawa, Montreal and intermediate points daily. On Sunday this train proceeds east only as far as Havelock.
2.20 p.m.—Indian River, Norwood, Havelock and Tweed Daily except Sunday.
12.05 a.m.—Havenock, Tweed, Kingston, Perth Smith's Falls, Montreal, St. John, Boston and New York Daily except Saturday.
.40 a.m.—Havelock, Tweed, Kingston Perth Smith's Falls and Ottawa Daily.

GOING WEST—
4.10 a.m.—Myrtle, Toronto, Lindsay, Goderich, Hamilton, Galt, Woodstock, St. Thomas, London, Chatham, Detroit Chicago and New York Daily.
10.35 a.m.—Toronto, (Yonge street), Hamilton Owen Sound, Teeswater and intermediate points Daily except Sunday.
2.55 p.m.—Toronto, Hamilton, Brantford Buffalo, Rochester, Boston, New York, Galt, Woodstock, London, Chatham, Detroit and intermediate points between Peterboro and Toronto Daily, except Sunday.
6.35 p.m.—Bethany, Lindsay, Orillia, Port Perry and intermediate points Daily except Sunday.
8.40 p.m.—Toronto, Hamilton, Brantford, Buffalo, New York, Guelph, Galt, Woodstock, London, Windsor, Detroit, Chicago and intermediate points between Peterboro and Toronto. Daily.
11.45 p.m.—Lindsay, Toronto (Yonge Street), and intermediate points Daily except Sunday.

BARBEAU'S CARTAGE

All kinds of moving and carting by careful and experienced men. A new Motor Truck has been added to our equipment, which will enable us to give better service than ever to our patrons. Satisfaction guaranteed. No distance too far. New Pantorium Van. Largest in the City. Household Effects moved with care.

A. BARBEAU

Be sure of a man's ability as a scrapper before asking him to apologize.

HOUSE REAL ESTATE

FOR SALE — 8 ROOM HOUSE all conveniences; cottage in the rear, large lawn. Apply R. M. Moore, 141 Hunter street, East. Phone 855. 7d1551352

FOR SALE — WHITE BRICK house, front lawn and garden, with fruit trees, light, water and gas. Apply to 540 Wellar. 3d 5 1469

FARMS AND HOUSES FOR sale. For particulars apply to 95 Hunter street. 26d 150 1056

HOUSE FOR SALE—A BARgain at $4,000. All conveniences. Possession at once. For particulars apply 156 London street. 'Phone 878. 2d 53 1452

FOR SALE—CRAIGS TERRACE on Stewart street, 5 house solid brick with fire walls between each house. Apply 386 Stewart street 26d 26 2359

FARM FOR SALE—EAST HALF of lot No. 12, in the 10th concession of Asphodel, 100 acres, soil clay loam; 2 wells, spring in pasture; large barn, 56x70, stone foundation under; brick house 26x36 and kitchen, soft water in pantry; good stabling, hen house and pig pen. Possession given after harvest to plow. Terms reasonable Michael O'Keefe, R. R. No. 4, Norwood. 1d 3 4w 31 2413

LOST

CANARY LOST—PURE YELlow. No markings. Pink celluloid band on leg. Reward for its return to 232 Edinborough street, 'Phone 765J. 4d 155 1441

LOST—SATURDAY NIGHT A parcel containing a Georgette skirt on George street. Finder please leave Examiner Office. 3d 5 2302

LOST A FOX FUR SUNDAY BEtween Drummond Station and St. Joseph's Hospital. Reward for return of same to Examiner Office or 'phone 35 ring six. R. R. No. 8. 3d 5 1476

LOST—A BUNCH OF KEYS ON Sunday between Peterboro, Bewdley and Port Hope. Finder kindly leave at the Examiner for address. 1d 3 2306

WORK WANTED

YOUNG GIRL REFINED wishes light housework. Apply Examiner for address. 3d 11 2412

WANTED BY EXPERIENCED dressmaker work by day. Terms moderate. Apply Box 1463 Examiner. 2d 3 1463

VACATION WORK WANTED
UNIVERSITY STUDENT DEsires vacation work for July and August. Careful conscientious work; has completed "Pelman course". Anply Box 2373 Examiner Office. 3d 4 2373

FOR SALE

FOR SALE— MILCH COW. APply Examiner for address. 3d 4 1459

FOR SALE—DRY SLAB WOOD cut 12 inches, $5.00 per one horse load, 'Phone 1574W. 500 Glichrist street. Prompt delivery. 26d 28 231

FOR SALE — 2 GOOD MILK cows and 1 Jersey Heifer calf. Apply Examiner for address. 6d 8 2397

FOR SALE—3 YEAR OLD THOroughbred Jersey cow milking. Reason of sale, no pasture. Apply Examiner for address. 3d 5 1468

FOR SALE—12 ACRES OF OATS in field. Apply Mrs. E. Turner, between Auburn Dam and Nassau. 3d 4 6 8 1464

FOR SALE — ESTABLISHED business .Good reason for selling. A snap for right party. Apply 219 Brock street. 3d 150 1382

FOR SALE — HOUSEHOLD furniture including hall racks, 3 piece parlour suite, tables chairs, cook stove, sideboards cupboards, bed and springs, dressers and stands, writing desk, wardrobe, new rocking chairs. All in good condition. Apply 319 Burnham street or 'phone 1078W. 3d 5 1479

FOR SALE—AXMINSTER CARpets and rugs, 2 pair plush portiers, 2 pair cornices and side draps, 2 galvanized tubs, kitchen table, 2 small tables, medicine chest, shovels and lines etc. Apply at once 142 Hunter street east. 2d 4 2398

AUCTION SALE

OF VILLAGE PROPERTY

I have received instructions from Mr. Geo. Pringle to sell by public auction, on the premises at Lakefield, on Monday, July 4th, at 2 p.m., the following property:—

Parcel No. 1—Lots 13 and 14 on the south side of Nassau street, on which is erected a frame house in good state of repair, 7 rooms with verandah and cellar, also good well with abundance of water, a number of fruit trees and garden already planted.

Parcel No. 2—Consisting of 3 Village Lots, Nos. 15, 16 and 17, on Nassau Street, on which is erected a rough cast house in good state of repair, 7 rooms, cellar under whole of house, also stable and 2 good wells. Property well fenced.

Terms—10 per cent. at time of sale, 50 per cent. in 30 days or before if possession is given. Balance secured by mortgage for 5 years in equal instalments with interest at 7 per cent. per annum.

A. WILSON, Auctioneer
6d-155

TEACHERS WANTED

TEACHER WANTED FOR S. S. No. 7, Smith. Duties to commence September. Apply to Mrs. Jno. Jas. Northey, R. R. No. 3, Lakefield. 3d 4 6 8 1460

WANTED — A QUALIFIED teacher for S. S. No. 4 S. Monaghan. Must be Protestant. Duties commence 1 Sept. 1921. Apply W. C. Wood secretary, South Monaghan, stating salary. 6d 8 1473

TEACHER WANTED FOR S.S. No. 9 Cavan second class certificate experience preferred salary, $1000. Convenient to city. Duties to commence Sept. 1. Apply Fred Elliott, R. R. No. 1, Cavan. 'Phone 101 ring 6, 3d 3 2333

WANTED—A TEACHER FOR School Section, No 7, Otonabee. Must be qualified first or second class certificate. Apply to Mr. Gardiner Thompson, Otonabee, R. R. No. 2, Keene. 6d 8 1470

WANTED— QUALIFIED PROTestant teacher for S. S. No. 4 Smith. School close to city. Duties commence Sept. 1st. Apply stating salary and experience to E. G. Mullen Secretary Treasurer, R. R. No. 4, Peterboro, Ont. 'Phone 420 ring 2. 6d 7 1462

POULTRY AND EGGS

FOR SALE—A COCK AND 12 hens barred Plymouth Rocks. Guild's bred-to-lay strain. Portable hen house and a folding go-cart, 348 Charlotte street.

WANTED — LIVE POULTRY Highest market prices paid. Apply 520 Elm street or 'Phone 771 and we will call. 26d 170 1139

HELP WANTED—Female

WANTED—EXPERIENCED UPstair girl. Apply White House. 3d 5 2406

WANTED—COMPETENT COOK general. Must be experienced. Wages $25 per month. Apply Examiner for address. 6d 156 2302

WANTED — JANITRESS FOR Office.
The Quaker Oats Company
3d 4 2385

WANTED—A CAPABLE HOUSE keeper. Good cook and able to do all kind of work. No objections to one child. Apply evening between 6 and 8, 81 Crescent street. 3d 5 2405

HELP WANTED—Male

MALE HELP WANTED FIREmen brakemen, beginners $200. later $300; no reduction. Railway Box 347 Examiner. 4ds 4dm 4dt 347

GOOD HOUSE PAINTER
WANTED IMMEDIATELY. APply to Alex. Heron, 280 Rubidge street, 'Phone 1405J. 2d 3 2390

WANTED — ENERGETIC young man, quick at figures, for Cost Dept. of factory. Good prospects. Apply giving full particulars regarding age, experience, and wage expected to box 2377 Examiner Office. 2d 3 2377

PATTERNMAKERS WANTED for open shop. Must be first class mechanics. Steady employment to satisfactory men. State experience and shops employed in. Box 2873 Examiner Office, Peterboro. 3d 4 2387

WANTED PIANO SALESMEN for Peterboro and district, to sell instruments of international reputation; must be of good character appearance and address and have confidence in ability to work on liberl commission. Apply Box 2389 Peterboro Examiner. 2d 3 2389

WANTED—CEMENT FINISHERS. APPLY FILTRATION PLANT. YATES CONSTRUCTION CO. HIGHEST WAGES PAID. 3d 5 2411

SALESMAN

A WELL ESTABLISHED Cleveland manufacturer has an exceptional opportunity for a successful salesman over thirty years of age to work in territory adjacent to Peterboro.
If you are looking for a permanent connection where advancement and increased earnings are assured commensurate with your ability, address, P. O. Box 14, Station B, Cleveland, Ohio, for further particulars. 2d 3 2388

WANTED

WANTED TO RENT—A SMALL store with house attached. Apply Examiner for address. 3d 155 1441

WANTED TO BUY—A SKIFF in good condition. Apply Box 1443 Examiner. 3d 154 1443

WANTED — MODERN MILK route, in South end. Apply to Examiner for address. 6d 155 2208

WANTED TO RENT DWELLHouse Possession either immediate or within one month. Send description and location with terms 207 Brock street. 3d 154 1425

WANTED TO PURCHASE, small barn or stable. Apply J. Healey, corner of Cameron and Woodbine avenue, East City. 3d 154 1422

COOK WANTED
AT ONCE FOR THE STEAMER Stoney Lake. Apply to F. G. Young, Manager 434 Park street. 3d 5 2400

BY THE WAY

A bunch of bananas as hung in the store is hung just the opposite from the way it grows. Bananas grow with their lower ends pointing upward. The herb on which the fruit grows has an underground stem which sends up suckers or sprouts that attain their full growth in a year and a half or two years. Its "trunk" is not really a trunk at all, but a false stalk formed by the curled bases of the leaves, which wrap themselves about the flower stem. This stalk, almost a foot in diameter at the bottom, rises to a height of from 10 to 40 feet, its great leaves, a foot or two in width, and from 6 to 10 feet in length, drooping outward.

When the plant has reached its full growth there appears a huge flower bud, which opens and shows a little bunch of flowers, each of which makes way for a tiny banana. The great flower cluster hangs toward the earth, but as the separate fruits begin to grow they turn upward. From 50 to 150 bananas, weighing from 40 to 100 pounds, may grow in a bunch.

The worst form of tax we have to meet is the tax on our patience.—Philadelphia Inquirer.

Nest and Eggs of Canadian Jay Found.

The only nest and eggs of the Canadian jay, better known as the "camp robber," which ever has been collected, so far as is known, has been received at Seattle from Lynden, Wash. The collection was found by Maynard Stout on his father's homestead.

The Canadian jay is a very common and often troublesome bird, deriving his other name from a habit of hanging about camps and lodges for the purpose of purloining provisions. Its nest, eggs, and young are always cunningly hidden, and until the discovery by Stout this phase of the bird's life had remained a mystery.

The nest, carefully built of grass, sticks and moss, was found about six feet above the ground in a jack pine tree. It was cleverly concealed by a camouflage of twigs woven by the parent birds. The eggs, four in number, the size of those of robins, are sharply pointed at one end and tinted with light blue, speckled by light brown freckles.

The Smithsonian Institution and the Museum of the Washington State University have endeavored to obtain specimens of the best and study the habits of the jay, but were unable to locate its home.

Now that a Milwaukee physician has labelled jazz as "atavistic reversion," we know what to do.—Rutland Herald.

Bank Pays One Acorn a Year On Property.

The transfer of title to the bank property at 22 and 24 South Third street, Philadelphia, from the Citizens' Bank to the State Bank of Philadelphia, brought to light the fact that ownership of this property if rorever subject to the payment of one acorn per annum to the Commonwealth of Pennsylvania. The acorn clause was embodied in the earliest deeds to the northern portion, known as 22 South Third street, and was cited in the deed dated April 1, 1836, whereby title passed from Clause Amable Braziler to the Mechanics' Bank of Philadelphia. The full clause is: "Subject to a certain irredeemable rent of one acorn per annum forever, payable on demand to the Commonwealth of Pennsylvania."

When a group of politicians can't think of anything else to do they say: "Let's coddle the farmer awhile."—Ohio State Journal.

Cloud Mask Envelops Venus Year In, Year Out.

What makes the planet Venus so silver-bright? Many a one has put this question to himself these spring evenings, and must have been unable to find a satisfactory answer, London Answers states. But the answer is that we see the silver lining to the cloud-mask which covers the features of Venus, for, as dazzling as this planet appears to us, it is enveloped in sombre clouds that never seem to break and afford us a glimpse of what is below. At least there is no real proof that the markings which have been seen are on the planet's actual surface at all. Slow-moving cloud masses would be liable to be very deceptive and might well be mistaken for something more solid.

The persistency of Venus' last cloud envelope is remarkable; it is present year in and year out, reflecting the sunlight with mirror-like brilliancy.

How Venus would appear without it is hard to say, as we have no knowledge whatever of the real composition of her globe.

All that can be said with any certainty is that she would lose a large share of her radiant beauty if this light-reflecting shell of clouds were removed.

She might look like Mars or like Mercury, and would certainly fail to bewitch mankind as she does now.

The true secret of her peerless beauty, therefore, is her veil of clouds.

The old-fashioned man who used to retire with a few hundred dollars now has a son who spends a few hundred dollars each day before he retires.—Cincinnati Enquirer.

"Blood Money" Was Once Paid For Bloodshed.

"Blood money" was the name applied in the Middle Ages and well into the more modern period to the money paid for bloodshed. It might be either the compensation paid by a manslayer to the nearest relatives of the victim, to secure himself and his kin from vengeance, or the money paid as a reward for bringing about the death of another, directly or through evidence.

It was once common among the Scandinavian and Teutonic peoples, who called this money payment wergild. The price varied with the nature of the crime and the rank of the victim. Certain crimes, such as the slaying of a sleeping person, could not be compensated by a money payment; such criminals were declared outlaws and could be slain with impunity.

Wooer of Princess Roasted To Death.

An interesting archæological discovery recently was made in Delhi. While demolishing a mound on the police parade ground the workmen discovered beneath it a well-built tomb. Little doubt remains that the marble slab marks the last resting place of the Emperor Aurangzeb's learned and highly accomplished daughter, the Princess Zeb-ul-Nisa.

This Princess, whose name translated means "The Ornament of Womanhood," was the favorite daughter of the Emperor Aurangzeb, who reigned at Delhi from 1658 to 1707, in whose reign the Mogul dynasty reached the zenith of its power. The Emperor made her his counselor on many affairs of state, and she possessed to a remarkable degree the confidence of her royal father who trusted very few people. For a time she was the keeper of the royal seal.

It was probably due to her father's wishes that she never married. It is said, however, that she was dearly loved by a young nobleman of great learning, and a poet. She reciprocated his affections, and their secret became known to the Emperor. One day while the young Emperor probably being informed of his presence, came to her apartments in the courtyard. There stood on an oven a huge cauldron such as is used for boiling water. The young man hid himself inside it. The Emperor asked the Princess what the cauldron contained. She answered that it contained bath water. He suspected the real contents, and ordered that a fire be lighted to boil the water. The young man allowed himself to be roasted to death rather than bring disgrace on the Princess, and it is said that he did not as much as utter a sigh.

The Princess died in 1695 in the thirty-seventh year of her father's reign. She was one of the most interesting and charming personalities of Mogul times. Besides attaining to great proficiency in the Persian and Arabic languages, she was a poetess and an author of considerable merit. A commentary on the Koran written by her and called Zeb-ul-Tafsir is still extant. The government of India is now taking steps to preserve and beautify her tomb, so unexpectedly brought to light.

"The war brought historical books into more constant use," says a publisher. Also check books.—Baltimore Evening Sun.

How Weather Effects Opening of Cocoons.

M. A. Pictet Swiss scientist, has made an extended series of experiments showing the effect of the weather upon the opening of the cocoons of moths and butterflies.

It was found that in most varieties of insects the emergence of the pupa from the cocoon coincides with the fall of the barometer, and that a relative increase of the internal pressure within the cocoon is a necessary factor in the escape of the insect from its prison. When there is an increase of the atmospheric pressure during the entire time of this dormant stage of the pupa, or even during the latter half of this period alone, the duration of the dormant stage may be extended from 10 to 20 per cent. Furthermore, when the emergence of the insect is too long retarded, the pupa perishes in the cocoon.

A fall of a single millimeter of the mercury in the barometer tube was found to be enough to cause the opening of the efficiently mature cocoons, while, on the other hand, an increase in the atmospheric pressure postponed the coming forth of such insects for as much as two, three or even four days until the barometer fell once more.

Lloyd George says that international politics is a game of checkers. Also of exchequers.—Norfolk Virginian Pilot.

First Great American Phychiatrist

Dr. Benjamin Rush (1745-1813), says a leading Boston alienist in a note prepared for the Boston Transcript, may very certainly be called "the first great American psychiatrist." The fact is the more worthy of fresh public notice because, for the most part, the significance of Dr. Rush's work as a special student of mental disease has escaped the attention of authors of books of reference which deal with his life.

The encyclopedaeists freely describe this early American scientist's fame as a practitioner and teacher of medicine. They laud him as a signer of the Declaration of Independence, an active associate of Benjamin Franklin in the Philosophical Society, and as a publicist of wide distinction in many fields. But they say very little of his voluminous work, "Medical Inquiries and Observations Into Diseases of the Mind." This extensive textbook, which passed through five editions (the last being published in 1835), was, however, the sole and principal authority on the subject current in the United States during many years

It is claimed that future wars will be won by gas, which is the thing the past ones have been started by. —Washington Post.

How Name Maverick Became Known.

Sam Maverick migrated from Massachusetts to Texas in the early days of the great West and entered upon the business of raising cattle. He purchased several herds and put them out to roam the range. Whether from ignorance or from implicit faith in the honesty of his neighbors, it never occurred to Mr. Maverick that it might be wise to put his brand upon his stock.

At round-up time, whenever a cowboy found an unbranded animal, he would cry:

"There's a Maverick."

And, generally being of the unregenerate type, he would use his own brand on his find. The name Maverick soon began to be generally applied and to acquire a distinct metaphorical meaning; and when men had opinions which were vague and undecided, they were declared by westerners of the old days to hold "Maverick views."

Japanese girl divers start fishing for pearls at the age of 14. American girls wait until the jewelers get them before they start fishing.—Denver Times.

A cool and delightful indoor frock for summer mornings combines a slipover tunic and simple skirt of thin white wash silk.

BOARDERS WANTED

GENTLEMAN BOARDERS wanted, private tennis court. Central to City. 'Phone 1630W 6d 8 2408

AUTOS FOR SALE

FOR SALE—1918 MODEL FORD touring car in first class condition Apply any time after 5.30 to 225 Euclid avenue, East City. 6d 8 1467

AUTOS FOR SALE
A FORD COUPE FOR SALE IN first class condition. Apply 558 Gilmour street. 3d 5 2403

NOTICE

ANYONE WANTING EXPRESS or freight removed, 'Phone 1124J Fitzgerald's Wood Yard, 17 Park street. 6d 7 2381

TO ALL BINDER TWINES quoted by me at 19 1-2 cents for 600 ft., government tax must be added. R. C. Braund. 6d 155 2203

FOR RENT

APARMENTS TO RENT. APPLY to C. A. Kelly, 204 Brock street. 3d 4 2386

TO RENT — 2 UNFURNISHED rooms. Apply 367 McDonnel street 3d 5 1471

TO RENT — FURNISHED front bed room. Suitable for one or two gentlemen. Apply Examiner for address. 6d 8 2418

TO RENT — TWO FURNISHED rooms for light housekeeping. Apply Examiner for address. 6d 8 2416

TO RENT—ONE 7 ROOMED modern brick house. Very central in good location. Apply 415 Stewart street. 2d 4 2404

TO RENT — 3 UNFURNISHED rooms suitable for light housekeeping or will take in boarders. Apply Examiner for address. 3d 5 1472

TO RENT—ROOM AND BOARD with use of 'phone. Apply 386 Stewart. 3d 5 1466

ROOM TO RENT—BOARD IF desired. Apply Examiner for address. d 1353

TO RENT — SMALL ROUGH cast house, lights, water and gas. Apply evenings, 186 Edinburgh. 3d 4 1461

TO LET—FLAT HEATED. ALL improvements. Apply D. J. Lundy, 95 Hunter street west. 6d 155 2205

TO RENT— TWO FURNISHED rooms for light housekeeping. Apply Examiner for address. 6d 155 2284

FOR RENT—HEATED OFFICE on George street. Immediate possession. Apply 417 George street

FOR RENT—HEATED OFFICE in Bank of Commerce Building. Immediate possession. Apply 417 George street. tf 2801

TO RENT — FURNISHED front bed room. Suitable for one or two gentlemen. Apply Examiner for address. 6d 155 2285

TO RENT—PART OF A FURnished house with all conveniences. Use of 'Phone. Posession 15th of July to a young couple without children. 578 Charlotte. 6d 156 1413

For Sale

8-Roomed House, with 3-Piece Bath $1,900.00
One Good House $10,000.00
One Good House $8,000.00
Two Small Cottages, $1,400.00 each
Several Good Building Lots, from $150.00 to $4,000.00.

T. WALKER & CO.
163 Hunter St., W. & Phone 1002

Acme Taxi and Gasoline Station
We Deliver Gasoline or Tires etc. anywhere, anytime.
For service call 1774, day or night.
GRAY & SMITH
184 Charlotte Street
We do not want all the business; but would like yours.

EastCity Confectionery
Neilson's Ice Cream and Bricks always on hand.
Bring in your films for developing and printing. We also sell the Vulcan film.
Prompt service is given to our patrons.
VICTOR BOORMAN

FOR SALE

Brick Dwelling, containing hall, parlour, dining room, kitchen, 3 bedrooms, good plumbing, electric light, fair size lot. Possession within two weeks. Price $1900
Brick Dwelling, containing hall, parlour, dining room, kitchen, 3 bedrooms, light and water, large lot; situated in the north end. Price $1600
We are always pleased to give a list of properties or to drive prospective purchasers to view properties.
Apply T. O'CONNELL & CO., 136 Hunter Street W., Peterborough, Ont.
Phones—Residence 1359. Office 376

Look up the
DeLaval Sign
344 Water St.
MILKERS, SEPARATORS AND Engine, also motor and Engine oils. The milker that pleases the cow also three second hand De Laval Cream Separators for sale.

CHINA PAINTING
Mrs. Langley McCarthy
TEACHES BISCOFF'S NEW AND BEAUTIFUL WORK IN CHINA PAINTING.

SUMMER WOOD
½ Cord 4ft. Hardwood $6.50
½ Cord 4ft. Mixed Wood, $5.00
½ Cord 4ft. Hemlock Slabs, ... $4.50
½ Cord 4ft. Pine Slabs $4.00
CUT SHORT.
½ Cord 12in. Hardwood.... $7.50
½ Cord 12in. Mixed Wood, $6.00
1 Load 12in. Hemlock Slabs $5.50
1 Load 12in. Pine Slabs.... $5.00
1 Load 12in. Cedar $4.00
H. H. DINSDALE
—'Phone 153—
Office and Yard:
107 CHARLOTTE STREET

AN UNEQUALLED OPPORTUNITY
Never will you have a better chance of getting your Furniture re-upholstered as cheaply as now. We have received a fresh line of Sample Tapestries at the most reasonable prices. By giving us your work you get all the material used at wholesale price. We also manufacture Chesterfield Sets to order.
THE AMERICAN UPHOLSTERING CO'Y.
221 HUNTER STREET.
Phone 697. Nights and Holidays 396

It Pays to Advertise.

Examiner Readers
Who are leaving for their Summer Holidays will desire to know what is going on at home during their absence.
The "Examiner" can be delivered to any address by Telephoning 1600 or calling at the Office Counter.
Phone 1600
Examiner Printing Company, Limited

SYSTEM
From your Earnings regularly reserve a little and Deposit it for Safety and Interest in the Savings Department of this Institution.
Numbers of our Customers are thus building up a Bank Account.
The person who does not, Systematically Save seldom succeeds in life.
One Dollar opens an account. Interest from date of Deposit to date of Withdrawal is added quarterly.
TORONTO SAVINGS & LOAN COMPANY
437 George Street, Peterborough
Office Hours— 9 a.m. to 4 p.m.
Saturdays— 9 a.m. to 5 p.m.

MAIL EDITION

The Evening Examiner

Use the Condensed Columns of The Examiner — They Give Excellent Returns

PRICE THREE CENTS — PETERBOROUGH, MONDAY, JULY 4, 1921 — PRICE THREE CENTS

12 PER CENT RAILWAY WAGE CUT HAS BEEN ACCEPTED

SEVEN KILLED, SEVEN HURT IN AUTO CRASHES

TWO CARS STRUCK BY TRAINS AND ONE OVERTURNED IN DITCH WHEN BRAKES FAILED ON STEEP GRADE.

HAMILTON, July 4.—(Canadian Press).—Auto brakes that failed on a steep grade resulted in two persons being killed and five others, all of Toronto, being injured near Winona yesterday afternoon, about 2.30 o'clock, when the car in which they were riding swerved off the road on Hill 50 and overturned in a ditch. The dead are Mrs. Thomas Gamble, 60 years of age, 230 Brock Avenue, Toronto, and Alfred Pardoe, 55 years of age, 149 Lisgar Street, Toronto.

The injured: Fred. Hardiman, Sidney Gallagher, Thomas Gamble, Mrs. Alfred Pardoe and Mrs. Charles Baker, all of Toronto.

TWO KILLED; ONE HURT.

DUNNVILLE, July 4.—(Canadian Press).—Two persons were killed and a third seriously injured yesterday afternoon when a party of six in an automobile were struck by a Grand Trunk train at Inman Road crossing, about 4 miles east of Dunnville. Mrs. George Frederick Smith and Daniel Deamude, of Moulton Township, died a few minutes after the accident through injuries received, and Fred. Brunt, about nine years of age, sustained a fractured skull and other serious injuries. Mr. and Mrs. Frank Brunt and Mr. Smith received injuries but not seriously.

THREE KILLED NEAR MONTREAL.

MONTREAL, July 4.—(Canadian Press).—Two young women and one man were killed and one man was injured last night when an automobile was struck by the Canadian Pacific Boston train on a crossing near Delson Junction. The train must have been in full sight of the occupants of the car, for it is stated that the crossing is an open one, there being no curve and nothing to hide it. The train completely demolished the automobile.

The victims are Florence Poissant, aged 18, and Ruth Poissant, aged 17, and Herve Letourneau, aged 20, all of Ste. Doule. Gaston De Some was flung out on the track in a stunned condition, and would have been run over by the Halifax train following if it had not been flagged to stop just in time. His injuries are not serious.

SERIOUS DROUGHT IN OLD COUNTRY

SCORCHING WEATHER HAS PREVAILED FOR SIX WEEKS.

LONDON, July 4. — Canadian Press. — Great Britain is suffering from a serious drought, scorching weather having prevailed for nearly six weeks.

During June less than ¼ of an inch of rain fell ,the month being the driest for more than a century.

The supply of water is causing much anxiety while the crops are poor and pasture is burnt up.

THE MISERY OF BACKACHE

Removed by Lydia E. Pinkham's Vegetable Compound.

Meaford, Ont.—"I took Lydia E. Pinkham's Vegetable Compound for backache, and I also had a female weakness. I felt dizzy and nervous, and was without energy. I had to force myself to do my work, and was always tired. Saw a Pinkham advertisement which induced me to take the Vegetable Compound, and my back gradually stopped aching and I felt lighter in spirits. I am recommending the Vegetable Compound with pleasure to all I meet who complain as I did."—MILDRED BROCK, Meaford, Ont.

Woman's Precious Gift

The one which she should most zealously guard is her health, but she often neglects to do so in season until some ailment peculiar to her sex has fastened itself upon her. When so afflicted women may rely upon Lydia E. Pinkham's Vegetable Compound, a remedy that has been wonderfully successful in restoring health to suffering women.

If you have the slightest doubt that Lydia E. Pinkham's Vegetable Compound will help you, write to Lydia E. Pinkham Medicine Co. (confidential), Lynn, Mass., for advice. Your letter will be opened, read and answered by a woman, and held in strict confidence.

MIND MAY PROLONG THE SPAN OF LIFE

NEW YORK, July 4.—(Canadian Press). —"Your mind may prolong your years; psychology and not medicine is the secret of longevity." This statement was made yesterday by Dr. Arthur Gates, head of the psychology department of the Teachers' College here. Dr. Gates explained:

"Given proper conditions such as lack of predisposition to organic weakness and susceptibility to disease germs, the mental processes may prolong life greatly beyond the average span. I believe we might become a nation of centenarians without difficulty."

EXPORT TRADE WITH BRITAIN IS INCREASED

MAY EXPORTS EXCEEDED THOSE OF YEAR AGO BY $3,000,000 IN SPITE OF TRADE DEPRESSION.

OTTAWA July 4. — Canadian exports to the United Kingdom for the month of May last exceeded by $3,000,000 those for May of 1920.

The current weekly bulletin of the Department of Trade and Commerce points out that while Canada is experiencing with other countries, excessive reaction in business, still her export trade has not diminished in nearly the same proportion as her imports.

Furthermore in considering declines from 1920 figures ,the bulletin states that it is necessary to remember that the value of the dollar is considerably higher in purchasing power to-day than this time last year, so that the slump is not so ominous as it appears at first sight.

The returns of the United Kingdom and the United States tell the same story—a period of reaction after extravagant buying in the months succeeding the war.

THIEVES ACTIVE IN CAMPBELLFORD

ENTERED G.T.R. STATION AND TRENT VALLEY CREAMERY—HAUL WAS LIGHT.

CAMPBELLFORD, July 4. — Harold Ellis, whose home is north of Havelock, will come before Magistrate Payne this Monday morning charged with stealing a Ford car from Wm. Aikens on Saturday night. As the car was badly damaged the charge is a serious one.

Broke into Station.

Some unknown person or persons forced an entrance to the G. T. R. station on Thursday night and stole a sum of money and a .45 Colt revolver the property of Major Bygott. Another attempt was made about 10 p.m., Saturday night, but was unsuccessful.

Entered Creamery, Too.

The Trent Valley Creamery was broken into three consecutive times during last week. The first time a sum of money was taken as the office safe had been accidentally left open. The second time nothing was stolen but a valve was opened, and about $10 worth of cream was wasted. The third time nothing was taken or damaged.

Personal.

Messrs. Cohen, Friedman and Burnett of Toronto, with their wives, spent a few days of last week fishing along the Trent.

Mr. Robert Bullen spent a few days in Peterboro last week.

Miss McCannon of Peterboro, is visiting Miss Dorothy Bullen.

Mr. A. Pirie purchased a Ford car from D. W. Douglas last week.

Mr. Insley is visiting his daughter, Mrs. Gordon.

Mr. W. B. Horkins of Toronto, spent the holiday with his parents at home.

Miss Nellie Davidson accompanied by her friend, Miss Govenlock, of Toronto, are camping at Trent River.

Miss Helen Wood and Miss Evelyn Irwin left on Saturday morning for Calgary, Alta., where they will visit Miss Wood's sister, Mrs. Sparling. They will travel via the C.P.R. lake service from Port McNicol to Port William ,and thence on by train. Mrs. F. W. Wood accompanied them as far as Peterboro.

Mr. P. McNamara of Galt, is visiting in town.

Mr. P. J. Shannon, was home over the holiday.

Cheese Board.

At the auction of Campbellford cheese board 605 white and 94 colored cheese were sold at 18 3-8 and 18 1-4c respectively. The factories boarded as follows:

White: Brae 45; Beaver 40; Empire 70; Forest 40; Ideal 45; IXL 40; Kimberley 30; Prince of Wales 45; Rylstone 75; Stanwood 50; Trent Bridge 45; Trent Valley 35; West Seymour 40; Woodlands 70; Buyers, Kerr, Ibey and Thompson.

And colored: Meyersburg 46; New Model 48. This was Beaver factory's first sale.

U.S. RAILWAY WORKERS WILL ACCEPT SLASH

TWO MILLIONS WILL STAY ON JOBS AND BOW TO EDICT OF THE RAILWAY LABOR BOARD, IT IS LEARNED THIS MORNING.

(Special Despatch to the Examiner).

CHICAGO, July 4.—Two million railroad workers will bow to the edict of the United States Railroad Labor Board and accept a twelve per cent. wage cut, it was revealed to the United Press to-day.

Union representatives who have been meeting the President for several days to accept or reject the $400,000,000 annual wage slash, will issue a statement to-day, agreeing that the membership of their organizations will work for less money.

According to reliable information, the acceptance of the reduction will be made under protest, however. The powerful rail unions are expected to tell the public that the cost of living has not decreased to such an extent to justify a twelve per cent. slash. In the same statement, which is now being prepared, the unions will demand that the working agreements between workers and railroad managements be kept intact. The Railroad Board ordered these agreements, which provide for working conditions, overtime pay and other regulations, be abrogated and ordered a new set drawn up July 1. The inability of the workers and the railways to get together caused the Board to extend time of formulating new agreements. The statement to be issued to-day will demand that most of the old regulations be re-enacted. The one thousand union representatives here worked all day Sunday and were prepared to work most of to-day.

I KNOW WHAT I'M TALKING ABOUT

HUNNEYSETT SAYS HE'S TRIED IT AND KNOWS WHAT IT WILL DO —TROUBLES OVERCOME.

'Nobody can tell me anything about Tanlac, I've tried it myself and know, for I gained twenty-three pounds in weight on four bottles," said Samuel Runneysett, of 206 Hunter street, west, Hamilton, Ontario.

"I had indigestion so bad I dreaded to see meal-time come and for breakfast I couldn't eat a thing. I fell off twenty-five pounds in weight and didn't know, where it was all going to end. My stomach just stayed sour and upset all the time, and I had pains that were about all I could stand. I had a stubborn case of constipation and every few days had a terrific headache. My sleep was all broken up and I felt weak and no-account all through the day.

"This was over a year ago, but Tanlac fixed me up in fine shape and did the work so well I have been feeling fine ever since. My appetite came back in full force and I regained my lost weight and to this good day have been in the best of health. I know what I'm talking about when I recommend Tanlac, and I'm not afraid the fellow who takes my advice will ever regret it"

Tanlac is sold in Peterborough by W. B. Warne Drug Co., Ltd., in Havelock by A. C Denike, in Lakefield by Tanner Drug Co., Ltd., in Fowlers Corners by W. A. Hunter, in Gelert by A. J. Scott, in Westwood by G. Pringle & Son.

INTERNATIONAL LIMITED KILLS FARMER AT CROSSING

BROCKVILLE, June 30.—(Canadian Press.)—Louis Laflamme, a farmer residing near Coteau Junction, was instantly killed yesterday when struck by the Grand Trunk 'International Limited' at a grade crossing. Laflamme's horses ran away, and he was trying to head them off when he was struck by the train.

Thin Folks

If you are weak, thin and nervous, let McDermid & Jury supply you with Bitro-Phosphate. It is guaranteed to increase weight and strength and restore energy, vigor and nerve force.

His Choice.

"Tommy, didn't I tell you time and again to wash your ears?"

"Yes, mamma, but you don't need to tell me at all."

BASEBALL

Sunday's Results

INTERNATIONAL

	R.	H.	E.
Toronto	0	3	1
Buffalo	3	4	2

Fortuneand Devine, Heitman and Tragressor.

Newark	6	14	2

Barnes, Singleton and Withrow.

Jersey City	7	8	0

Tegarr and Freitag.
Second game

Newark	6	9	0

Finneran, Singleton and Withrow.

Jersey City	3	12	1

Clifford Metiver and Freitag.

Reading	2	6	2

Fisher, Barnhardt and Johnson.

Baltimore	13	16	0

Groves and Lefter.

Syracuse	1	10	1

Olson and Prediger.

Rochester	6	7	1

Wisner and Mattex.

AMERICAN

Chicago	5	10	1

Faber and Schalk.

St. Louis	1	5	0

Davis, Deberry and Collins.

Philadelphia	12	18	3

Harris and Perkins

Washington	4	14	6

Schadt Erickson and Gharrity.

Detroit	5	11	0

Middleton, Perritt, Holling and Bassler.

Cleveland	9	14	11

Coveleskie, Caldwell and Nunamaker. (Others not scheduled).

NATIONAL

Boston	1	7	2

McQuillan and O'Neil.

New York	2	6	0

Nehf and Snyder.
Second game

Boston	5	13	1

Filling, Scott, Watson and Gowdy

New York	10	15	1

Benton, Barnes, Sallee and Smith.

Philadelphia	3	9	1

Brooklyn	5	11	0

Smith and Bruggy; Miljus, Schiff, and Krueger.

St. Louis	8	16	1

Chicago	3	8	3

Pfeffer and Clemons, York Ponder and O'Farrell.

Pittsburg	2	12	0

Cincinnati	8	15	0

Hamilton, Senn and Brothem, Marquaid and Hargrave.

SATURDAY'S RESULTS.

International League.

	R.	H.	E.
Baltimore	4	9	1
Reading	3	9	0

Clark and Lefler; Brown and Johnson.

	R.	H.	E.
Syracuse	3	9	1
Toronto	4	11	0

American League.

	R.	H.	E.
Boston	3	6	2
New York	5	8	0

Russell and Walters; Collins and Hoffman.

	R.	H.	E.
Chicago	11	17	0
St. Louis	8	10	1

Davenport and Schalk; Bayne and Collins.

	R.	H.	E.
Boston	1	7	1
New York	5	10	1

Meyers and Ruel; Hoyt and Schang.

	R.	H.	E.
Philadelphia	6	10	1
Washington	1	9	2

Naylor and Perkins; Courtenay and Gharrity.

	R.	H.	E.
Detroit	6	10	2
Cleveland	3	9	0

Ehmke and Bassler; Mails and Nunamaker.

National League.

New York at Boston—Rain.

	R.	H.	E.
Brooklyn	11	14	1
Philadelphia	9	15	5

Calder and Kruger; Ring and Peters.

	R.	H.	E.
Brooklyn	5	8	0
Philadelphia	3	11	1

Grimes and Miller; Hubbell and Bruggy.

	R.	H.	E.
Cincinnati	0	3	2
Philadelphia	9	15	0

Brenton and Wingo; Adams and Schmidt.

	R.	H.	E.
St. Louis	3	7	1
Chicago	2	11	2

Doak and Clemens; Vaughn and Ofarrell.

THE OLDEST WOMAN IN VANCOUVER IS DEAD

VANCOUVER, July 4.—(Canadian Press).—Mrs. George Debeck, Vancouver's oldest woman, who celebrated her 107th Birthday on Monday last is dead at her home at Marpole. She was born at Canterbury, N.B., June 27, 1814, her maiden name being Elizabeth Dow. She came to British Columbia in 1866. She was the mother of twelve children and she leaves several great-great grandchildren.

PROBABILITIES.

Light winds; fair, and very warm.

FIGHT NEARLY WON IN SECOND BY CARPENTIER

OVEREAGERNESS WHEN HE HAD DRIVEN DEMPSEY, GROGGY, TO THE ROPES COST HIM BATTLE IN SECOND ROUND.

(Special Despatch to the Examiner).

TORONTO, July 4.—W. A. Hewitt, in a despatch to the Star from Jersey City, says: "The champion was wide open but supremely confident at this stage (second round), and he walked right into a blow that came close to changing the location of the championship. He was reaching with short arm blows for Carpentier's body when the Frenchman shot in a light left to the face that made Dempsey halt in his tracks. Quick as a flash Carpentier shot across the right with the leaping motion, which might be likened to the golfer's "follow through," and caught Dempsey flush on the jaw and sent him reeling back to the ropes. Dempsey was badly shaken up. He looked groggy and dizzy, and his arms hung at his sides as if all power and strength had suddenly deserted him.

The arena was in an uproar. It looked as if the impossible and the unexpected was about to happen.The crowd were on their feet and yelling frantically. Deschamps, in the Frenchman's corner, was like a man gone suddenly mad. He yelled some frenzied instructions, but Carpentier, unheeding, had sensed the situation, and was in at his opponent in a wild frenzied manner. He threw caution and judgment to the winds in a wild attempt to again land the murderous right on Dempsey's jaw. He was over anxious, and he missed an easy chance to get the blow home by over reaching the mark. He fell in a clinch, which was the salvation of Dempsey.

The champion first hugged him, and then bearing down his weight on his opponent's light frame, instinctively pounded him in the body. Carpentier pulled away out of the clinch and repeatedly tried to land solidly with the "leaping right," but his over anxiety caused him to miss the vital spot and he tired so much under his own attack that when Dempsey gradually recovered from his dazed condition and clinched just before the bell, he apepared to weigh down the Frenchman and seemed much the stronger, though there was no question that it was Carpentier's round.

CHICAGO GRAIN ELEVATOR EMPLOYEES STRIKE MONDAY

CHICAGO, June 30. Canadian Press. — Employees of the Chicago grain elevators have refused to accept the elevator owners and operators' offer to arbitrate their differences and a strike will be called tomorrow, it was announced to-day.

WILL PLAY AT PORT HOPE.

For many years the 57th Band has played at Port Hope on Dominion Day. To-morrow Bandmaster R. Gliddon is taking thirty pieces to Port Hope, and the band will take a prominent part in the programme. The band will leave the Armouries at 10 a.m. sharp by motor.

RIGHT AT THAT.

"We know what matrimonial bonds are."

"Yes?"

"Well, what would you call divorce papers?"

"I dunno—what would you call them?"

—Atlanta Constitution.

FIGHT IN BRIEF

Winner—Jack Dempsey.
Loser—Georges Carpentier.
Place—Jersey City.
Number of rounds—4.
Time in minutes—Ten and 16 seconds.
Referee—Harry Ertle, Jersey City.
Promoter—Tex Rickard.
Participants' share—Dempsey, $300,000; Carpentier, $200,000.
Attendance—90,000.
Ticket sale—$1,600,000.
Cost of arena—$200,000.
Estimated total expenses—$800,000.

STRONG DESIRE IN IRELAND TO OBTAIN TRUCE

LONDON TIMES LEARNS THAT INFLUENCE OF CHURCH IS BEING EXERTED FOR SUCCESS OF TO-DAY'S CONFERENCE.

LONDON, July 4. — (Canadian Press).—The London Times learns from its Dublin correspondent that there is an intense desire throughout the country for the success of Monday's conference between representatives of Northern and Southern Ireland. The influence of all churches, he says, is being strongly exerted toward the cause of peace, and prayers for the success of the conference were offered Sunday in churches of various denominations.

MOOSE PLAYER, HIT BY SCOTT, MAY NOT LIVE

PHYSICIAN UNABLE TO SAY WHETHER MARQUIS WILL RECOVER—ACCIDENTALLY HIT WITH BALL BY "CANNONBALL" SCOTT.

TORONTO, July 4. — Canadian Press. — Edward Marquis, a member of the Moose baseball team of the Western City League, while he was playing in a game in Willowdale Park on Saturday afternoon, was accidentally hit on the head by a pitched ball thrown by Cannonball Scott, pitcher of the Hillcrest team, and now lies unconscious in the Western Hospital.

The accident to Marquis occurred while he was at bat in the second innings, but he stayed in the game until it was finished.

Immediately afterwards, however, he was taken sick, and was rushed to the hospital where he lapsed into unconsciousness. Although four doctors worked on him all day Sunday he had not reganined consciousness up to a late hour last night and was bleeding internally.

Marquis' condition is critical, and Dr. Sproule, the attending physician, was unable to say last night whether the young man would recover.

(Special Despatch to the Examiner).

TORONTO, July 4. — Edward Marquis, a member of the Moose baseball team, of the Western City League, who on Saturday afternoon was hit on the head by a pitched ball thrown by Ed. "Cannon Ball" Scott, pitcher on the Hillcrest team, this morning died in the Western Hospital.

Children Think It's Fun

And so do grown folks who know the difference between electric ironing and the drudgery of using ordinary irons.

Ordinary irons make sad ironing days. Probably that's why they are called sad irons.

It is cheering to know, however, that, in thousands of homes throughout the country, ironing day is no longer a trouble day.

"Sovereign" Electric Flatirons

have driven the old fashioned sad irons to the obscurity of some out-of-the-way shelf, thus abolishing their attendant train of well known worries and unknown losses and expenses.

A "Sovereign" Iron consumes only a few cents worth of electricity in doing the week's ironing of the average size family.

Come in and iron with the most popular iron on the market.

W. B. HOWARD
District Passenger Agent
Toronto - Ont.

MACDONALD'S Fine Cut

FOR THOSE SMOKERS WHO LIKE MACDONALD'S CUT FINE, OR WHO "ROLL THEIR OWN"

The Tobacco with a heart

1/12 lb-15¢

24

Evening Examiner

PHONES—Editorial, 160; Business Office 1600. Private Branch Exchange to all Departments.

The Examiner is a Member of the Audit Bureau of Circulation.

The Daily Examiner, published every lawful evening by The Peterborough Examiner, Limited. Office, 419 George Street.

The Weekly Examiner, published Thursday Morning.

Daily Examiner by mail, $4.00 per year.

The subscription price of The Daily Examiner is $6.00 per annum; that of The Weekly Examiner, $1.50.

U. S. REPRESENTATIVES

[illegible] U. S. Representatives, W. H. [illegible]well, 1?? People's Gas Building, Chicago, Ill. New York—Chas. F. Miller, 225 Fifth Avenue. Advertising rates on application.

R. M. GLOVER, Managing Director

MONDAY, JULY 4TH, 1921.

HELP MAKE BLIND WOMEN HAPPY.

They were blind.

Blind—every single one of them. A big, cheery roomful of girls and women seated before sewing machines, working busily away turning out aprons, kimonas and mats. It seemed incredible that these busy women were sightless.

And yet just a few years ago these women and girls were sitting idle with their unhappy thoughts, shut off from the world by a wall of deepest darkness.

To-day, through the efforts of the Canadian National Institute, these girls and women earn their own living in the Industrial Department for women at 64 Baldwin street, Toronto. They are happy, even in their darkness, for they have found a new usefulness, thanks to the opening of this Industrial Department a little over two years ago.

But, of course, funds to help run this valuable branch, along with the many other phases of the work of the Canadian National Institute for the Blind are needed.

Subscribe liberally to the Fund being raised by The Examiner.

THE UNRETURNING BRAVE.

Many people noted with pleasure in connection with the Decoration Day ceremony of the Great War Veterans' Association yesterday, that before proceeding to Little Lake cemetery, where flowers were laid upon the graves of the departed comrades who are buried there, the veterans paid a visit to Central Park and placed a floral tribute upon the monument of Capt. Brown, killed in the Northwest Rebellion. It is rather a sad commentary upon the short-sighted nature of public gratitude that for years this monument has been neglected, save when some alderman, whose sense of the fitness of things, was overwhelmed by a keen appreciation of economy as a civic virtue, succeeded in persuading his colleagues to have the public's tribute to the memory of a man who gave up his life for his country, converted into a drinking fountain. The veterans of the Great War have, unintentionally perhaps, but nevertheless pointedly, reminded the community of its failure to remember the man who did not come back from the Northwest Rebellion. The incident should strengthen the resolve that the hundreds of Peterborough soldiers who lie below the wooden crosses overseas, shall not be forgotten by the city which sent them forth.

OVER AT LAST.

The Hydro Radial inquiry, which has been dragging on since last autumn, seen scores of witnesses examined, and altogether run through 112 sessions, has at last come to an end, the long drawn-out probe terminating on Saturday after the various counsel had summed up the evidence as they saw it. The verdict of the commission will be awaited with much interest for an adverse decision means the abandonment of Hydro radials so far as the present Government is concerned. There is no doubt that a large and influential section of the United Farmers is opposed to the whole scheme. Those who follow unquestioningly the advice of Secretary J. J. Morrison and accept the doctrine laid down by the Farmers' Sun, are strongly antagonistic towards Hydro radials ,and it is significant Mr. I. F. Hellmuth, the counsel appointed by the Government to look after the interests of the Province during the investigation, and see that all the facts were brought out, should have devoted most of his address to an attack upon the scheme. There was no signs of neutrality in his attitude, so marked being his opposition to Hydro radi..ls that one of the Commissioners expressed his surprise at the stand taken by Mr. Hellmuth. The Commission have a mass of evidence to wade through, and it is expected that it will be some time before their report will be ready for submitting to the Government.

TWO BIG PROBLEMS.

The newly formed Tenants' and and Property Owners' Association has two problems to solve before it can hope to accomplish much in Peterborough along the lines of better and more efficient municipal government. First it must get the mass of the people so interested in civic affairs that they will turn out and vote on election day, and secondly it must endeavour to induce the strongest possible candidates to offer themselves for the various municipal offices. Unless these two very necessary things are done it will be idle to expect that the Association can go far along the road it has mapped out for itself. It is easy enough to get people to protest when their pockets are affected, as in the case of the increased water rates, but to keep them interested in the matter of civic government and ready to do their part to bring about better conditions is quite a different affair. In this respect Peterborough is probably no better or no worse than other Canadian communities. Apathy and indifference towards the nomination and election of aldermen and other officials, and towards various other issues which are brought before them by means of by-laws, seem to be characteristic of most of our cities and towns. Important by-laws are often passed or rejected by the votes of only a small proportion of those on the lsts; often the Mayor and Council are chosen in an election where less than half the total vote is polled. The duty of nominating candidates is left to a handful of citizens; usually about the same coterie is seen on nomination day each year. And with a field to select from placed in the running by a couple of dozen ratepayers, and with half of the voters remaining away from the polls, is there any reason to wonder that we do not get the best results from our governing bodies.

It is to be hoped that the Association that has just sprung into existence will be able to bring about a new condition of affairs; to arouse a fresh and more lively interest in municipal government and to arouse the citizenship of Peterborough to a realization of the fact that, as citizens, they are shareholders in a big concern that needs the assistance and the co-operation of all of them if the best results are to be obtained. Merely passing resolutions condemning this official or that and criticizing one civic body or another will accomplish nothing; we have too many of such organizations now.

SWEET PEAS.

"Here are sweet peas on tiptoe for a flight,
With wings of gentle flush or delicate white,
And taper fingers catching at all things,
To bind them all about with tiny wings."

"One thing that proves the high evolution of flowers in the spiritual world, as well as in the physical, if, indeed, proof were needed, is their gaiety," writes Agnes Edwards. "For gaiety," she adds, "it seems to me, is one of the very last qualities to crown a creation. Only with refinement of feeling may one acquire the light touch. Flowers are nearly always gay; even the heavy-footed hollyhocks and the thick-stemmed petunias and the clumsy-stepping sunflower join the floral dance and take their part in colour and motion all their brief, bright lives."

To sweet peas, of all summer flowers, belongs this "fleeting joyousness," this captivating flutter of silken petals caught in the colourful maze of wind frolics and demure hesitations of summer stillnesses. Like gorgeous tiny butterflies of frailest wings, the sweet peas swing on their trembling vines in all the characteristic beauty of happy flower life.

To capture this riot of colours in the early morning, when drewdrops lurk in little petal nooks, is to come into intimacy with the brilliant flames of sunset and the delicacy of dawn tints over a drowsy sky. Three, four, and five flowers, in varying heights, on slender, furry stems, plead for human notice by their ready and lavish replacement of blooms for every ower removed from their vines.

To study the amazing variety of soft shadings, the exquisite delicacy of difference between one degree of colouring and another, the blending of many-coloured blooms en masse is strangely harmonious and beautifu. Deep night purple flowers touch wondering petals to others of faint mauve; soft amber wings point tenderly to those of shell-pink, which in turn enhance the pure gradations to deep dose. From flowers of haunting flame evolve richest petalings of deeper self tones and warm crimsons and pervading every silken curled petal is the slow, inexhaustible sweetness of fragrance which is the mysterious language of colour, the "whispers of flowers in the dark to tell us where they are."

Nothing of the plebeian marks the loveliness of sweet peas though so profuse in bloom in hedge and garden One remembers choice old gardens here and there and everywhere, where one has been at liberty to ramble, and always there have been hedges of sweet peas, not only as foils for paler blossoms, but for the utter joy of the soft dancing bits of colour and the sweet breath of them. This Francis Baker declares is "far sweeter in the air (where it comes and goes like the warbling of music) than in the hand." The sight and perfume of flowers in any setting brings associations, and with the butterfly touch of sweet peas comes the memory of a lovely garden in fascinating shadows of late afternoon, where roses dreamed in June very close to a hedge of budded sweet peas, and near which a little path enticed through cool shade to a grape vine trellis where later hundreds more blossoms 'on tiptoe for a flight" would "catch with taper fingers" the curled tendrils of the vine" to "bind them all about with tiny wings" of galaxy of bloom.

Sweet peas seem to love the touch of each other, and yield to the folding of soft wings together in the curious confinement of clusters arranged by human hands. Even then there is a suppressed gaiety in the very quietness of their pure curves, as if laughter lurked in their hearts that found interest and happiness in every circumstance of their brilliant brief blooming. Enough of dewdrops that loved to hide and elude the sun, enough of warm winds that taught the meaning of petal-wings, enough of raindrops with silver music in their hold, enough of sunshine that vivified their manifold colourings, enough of bird-flights that enticed in whirr of free wings, enough of moonsheen that showed how other flowers sleep, enough of leaf-song to have caught the happiness of summer trees and the rhythmic play of little shadows, enough of all the summer world to leave untouched their ecstatic gaiety in the silence and strangeness of human companionship in cool, dim rooms. —London Advertiser.

EDITORIAL NOTES.

There is one thing about Saturday's fight anyway. It was not like the war Dempsey wasn't in, for everybody will know who won it.

The water in the city mains will soon be as hot as some of the ratepayers are over the increase in rates.

These last two weeks would have been a great opportunity for Kipling to write a new version of "Our Lady of the Snows."

Dempsey received an ovation after his victory on Saturday. As usual everybody deserted the loser.

Carpentier fought much longer at greater risk, and with a whole lot less pay a few years ago than he did at Jersey City.

WISE AND OTHERWISE

Dempsey carried the fight closer to Carpentier on Saturday than he did to the Germans three years ago.

Admiral Sims admitted that he "spilled the beans" in his recent speech in London. We are still waiting to hear Boston protest such extravagance.

Landlord—The rent is $50, but you have a wonderful view. You can see everything from here.

Prospective tenant — Yes; but I don't see where I'm going to get the $50.

Paris women now go swimming with their heads encased in celluloid. This device for keeping the hair dry and the complexion from washing off, is said to be fully as effective as the more familiar one of donning a bathing suit and then merely going for a stroll along the beach. — Windsor Border Cities Star.

Gillet—Aren't your remarks to your wife rather sharp and pointed, old man?

Gem—That's because I can only get a word in edgeways.

Ssh, Don't Mention It!

"What are you thinking of, Granny?" asked the girl in the abbreviated bathing suit.

"I was remembering the costume that I used to go bathing in, and I was wondering what your granddaughter would wear."—Life.

ARE STILL LOOKING FOR A CANDIDATE

A new name is being mentioned for U. F. O. and the Conservative candidate in the pending Federal election in Durham County in the interest of farmers and the Conservative Party. The first mentioned was Mr. A. W. Reid of Newtonville as U. F. O. representative; later a movement among Conservatives brought forth the name of Mr. C. Jonas Thornton, the former Conservative member. Now the name of Mr. Thomas W. Underwood, who has long desired to represent his native county in the House of Commons, is being freely circulated in Clarke Township as a man worthy to represent this old banner county and who combines the U. F. O. and the simon pure Conservative qualities, too.—Bowmanville Statesman.

SOUTH CHINESE TROOPS RE-TAKE WU-CHOW.

CANTON, China, June 30 (Canadian Press). — The troops of the South China Republic have retaken the city of Wu-Chow, about one hundred miles west of this city, which was occupied by the forces of Kwang-si Province.

When hostilities began between Kwang-si and Kwang-tung recently, the loss of this city by the Kwang-si troops cut them off from the sea.

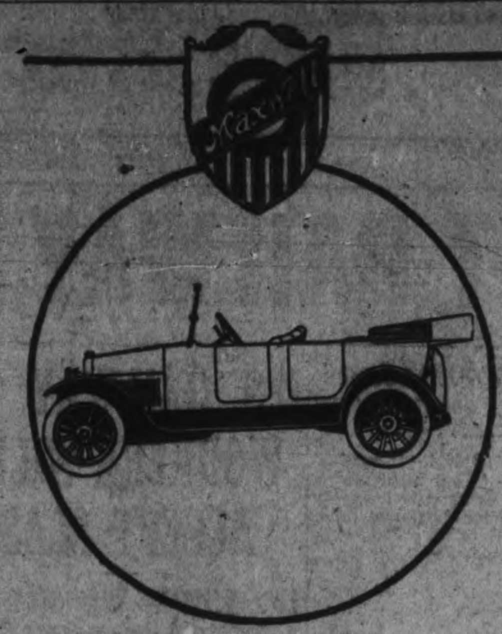

The good Maxwell aids the family's practical activities at every turn throughout its years of service. It saves time and affords convenience at small cost. It is profitable in a genuine and sensible way.

Maxwell Motor Co. of Canada, Limited, Windsor, Ont.

Touring Car - $1,185 Coupe - - $2,050
Roadster - - 1,185 Sedan - - 2,200

All prices f.o.b. Windsor, subject to current Government Tax

GILLESPIE GARAGE

378 AYLMER STREET PHONE 950

MAXWELL

For the Quick Service —that brings repeat orders

"LET me get him on Long Distance, and I'll soon settle this"—says the shrewd business man, as an emergency arises. His personality, with the persuasive tones that helped him build up his business in the old days, is still the greatest force at his command, and it never fails to bring the needed results.

Long Distance permits him to retain that personal contact and influence with men in distant places, on which his success was built. "If one of our travellers fails to secure an important order, he gets me on Long Distance before the interview is over, and I nearly always land it."

The power of Long Distance as a business-getter is only beginning to be appreciated. "Use the 'Bell' to Sell", and see how economically it produces results. Many of your Long Distance calls can take advantage of the Station-to-Station rate. Ask our Loral Manager to explain how, or ask for our Booklet, "A Few Ways to Speed Up Business."

Every Bell Telephone is a Long Distance Station

FORBIDDEN

By KATHARINE MOORE

Author of "Love"

THE DANCE.

Chapter I.

With a flashy crescendo of deafening jazz the orchestra stopped playing. The dance had ended. I felt Tom Barney's arm linger for a moment around my waist. The other couples were slowly leaving the ballroom floor. Tom leaned down and caught me gently by the arm.

"Come out of it, Barbara. Just when I think I've finally succeeded in thrilling you with a ripping good fox-trot, I find you day-dreaming and beastly distant at the end of it."

"I was looking for Kent," I answered laughingly, and with crimson cheek at having been discovered.

"You are too blame devoted to Kent Armour," he returned in an acrid tone. I saw a faint, curling sneer lift the edge of his thin upper lip. Something about it frightened me. "It's not sporty for married people to be so damnably in love with each other as you and Kent are," he added, the sneer fading into an unpleasant sort of smile.

"You know I hate you when you act like this, Tom," I retorted, jerking my arm free from his grasp. We walked toward the reception room in silence. I scanned the faces for a glimpse of Kent. My feelings must have been plainly mirrored in the expression of my countenance.

"Barbara, you'll forgive me?" Tom was all pleading now. The sneering look had gone entirely from his face, and he gazed at me apologetically with large, agate blue eyes. 'You can't blame me for caring—no one would—not even Kent. I'm always thinking of you, always. I don't mean to say things like that. They just pop out, somehow."

I was angry with Tom, of course—and yet there was that insidious little devil of woman's vanity which is always making excuses and paving the way for a man's admiration. Could a woman be very angry with any man for caring for her?

"But I don't like it, Tom, you know it!" I answered, trying to keep my voice steady. "You know how I love Kent, and there is Lillian. It isn't fair to her."

"Lillian doesn't love anyone but herself, and the mut, Toto. You know how it is at home for me," he said bitterly.

"At least for my sake, please!" I said softly, and touched his arm lightly with my finger tips.

The violins started scraping and tuning up for the next dance. Soon five or six couples were on the floor. Kent passed us talking attentively to a chunky little blonde of indefinite age. He slipped his arm about her, and they swung out on to the dance floor together. I remembered Kent telling me once that it always made him foolishly jealous to see me dancing with another man. I could understand now what he felt. I completely forgot Tom. My thoughts and eyes followed Kent's dear, strong arm as it skilfully guided his partner in and out among the dancers.

I suddenly realised that someone was standing in front of me reminding me that the next dance was his. Tom turned and left me to my new partner.

During the dance we passed very close to Kent and the chunky little blonde, but he seemed enthralled, and my gaze failed to catch an answering response. A large, brilliant diamond brooch glittered at the throat of his companion. It seemed too large, and out of place on her small, fat, little person.

As Kent and I danced the last dance together, the picture of that flabby throat and the glittering brooch rose up in my memory.

"Who was the little woman with the gorgeous diamonds you were dancing with, dear" I asked, tempted by curiosity.

"A Mrs. Leon Walker," he told me simply, and we danced on in silence. I watched Kent's face, and it seemed deep in thought.

After the dance as I slipped my arm through my husband's, and he guided me across the ballroom floor, he said suddenly, and as though half musingly to himself:

"You noticed her diamonds? They are beauties — clear and pure as white water."

On the way home in the taxi, Kent pulled me gently toward him and pressed his lips against mine.

'Promise me you'll always, always love me, won't you, Babs, dear?" he pleaded.

To-morrow — An Unexpected Invitation.

Smoke T&B

Put up in all sized packages

FUND FOR BLIND

Over the week end subscriptions to the fund for the blind were better than during any period of the campaign. The following subscriptions have been received: Thursday Club $25.00, C.E. $5.00, N.G.W. $25.00, a Friend 50c., Miss Halliday $5.00

It is hoped that contributors will send in thier contributions during the next week to their banks or to The Examiner for this worthy object

Sunlight does it

You who always dread wash day—because of the hours of weary wash-board rubbing, the damp steamy air with perhaps your skirt and shoes splashed and soaked—just forget all that. Come into the ease and comfort of a Sunlight Wash Day.

Sunlight Soap will do the wash—you can go out calling or shopping. Read the directions.

Insist on getting the soap you ask for—SUNLIGHT.

Lever Brothers Limited Toronto

39

THE HYDRO-ELECTRIC PROBLEM IN HALIFAX

INTRODUCTION OF GOVERNMENT POWER VEXED QUESTION.

HALIFAX, N.S. July 4.— (By Canadian Press)'.—Civic Circles in Halifax are much exercised at the present time over the question of the introduction into the city by the Nova Scotia Power Commission of hydro-electric power recently developed at the new Government—owned plant at St. Margaret's Bay, Halifax County, to the extent of some twenty-two million kilowatt hours. In conformance with the policy of the Provincial Government the power has been offered to Halifax at cost—that is capital and operating costs on a thirty-year basis. The questions that puzzle the minds of the City Fathers, the press and the private citizens are — should the city accept the offer of the Power Commission undertaking the distribution of the power for domestic and industrial purposes; or should the City take the power and reserving enough for purposes of street lighting and other public utilities only, sell the rest to Nova Scotia Tramways and Power Company which at present supplies the power needs of Halifax; or should the city take the power and sell the whole thing to the Tramways Company; or should the City have nothing whatever to do with the proposition?

Late into many nights the members of the City Council have sat in solemn conclave debating the advisability of the various schemes proposed. The matter is not one to be lightly disposed of inasmuch as the introduction of the power on whatever basis is expected to reduce the price of the kilowatt hour in Halifax from ten and seven cents to something over one cent. As one member of the Council phrased it: 'There looks to be a barrel of money on the thing." The great difficulty which faces the Council, however, is that although the power sould be available at the gates of the City inside two months, apparently none of the parties to any of the proposed arrangements are able to give absolutely comprehensive and definite data as to costs.

Some days ago in a state "bordering on despondency" the City Fathers turned the matter over on a conference consisting of members of the Provincial Government, several members of the City Council and representatives of the Tramways Company, whose poles the City will use if it decides to distribute its own power. The conference sat for a couple of days and said they could not reach any decision which left matters exactly where they have been for some weeks.

Recently private interests pooled some funds and sent for J. J. Jeffrey Assistant Consulting Engineer of the Hydro electric Power Commission of Ontario. Mr. Jeffrey has arrived in the City and had a conference with Mayor J. S. Parker. His investigations have not yet been concluded, however, and meantime the hydro-electric question is a boon to the press and city clubs.

BIGGEST AIRSHIP TO GO TO UNITED STATES

BRITISH-BUILT R-38 LARGEST RIGID AIR CRAFT YET.

LONDON, July 4. — (Associated Press.)—Uncle Sam will soon become the possessor of the British-built R-38, the largest rigid airship yet constructed in any country and a craft that represents the very "last word" in "aerial dreadnought" designing.

Trim and smart as the quarter-deck of an admiral's flagship, the R-38, soon to be designated officially by her new American name, ZR-2, is claimed to be the most formidable craft ever to "take the air."

She is expected to be capable of 5,000 miles' flight at full speed—70 miles per hour—or 6,500 miles at a "cruising speed" of 60 miles per hour.

Her specifications call for an armament of 14 Lewis guns, a one-pound automatic gun, four bombs of 250 pounds and eight bombs of 230 pounds. The machine guns are distributed at vantage points so that any form of attack from land, sea or air, might effectually be combatted.

The ship's heavy armament serves an an index to her character. She is designed to serve, if occasion arises, as the general headquarters of a whole battle fleet, eyes, ears and, in emergency, an auxiliary "business end." From the compact, convenient "skipper's" cabin close up under her nose to the neat little machine-gunner's "nest" at the very tip of her stern, ZR-2's arrangement and construction spells efficiency and "strictly business."

Without extensive alterations, ZR-2 could not accommodate comfortably a party of 65 persons as did the Italian-built, semi-rigid airship Roma after being taken over by the American government recently. But if a submarine were sighted, ZR-2 could manoeuvre into position, then the mere pressing of a button in the captain's control cabin would release a bomb, or a dozen bombs, if required, to "do in" the enemy undersea boat.

If enemy airplanes became bothersome during this procedure, they would not find, as was the case with the German Zeppelins, that there was an unprotected spot under the ZR-2's lower part aft where they could hover and pump machine-gun bullets into her gasoline tanks. To meet just such a contingency there is the stern machine-gun nest, one situated some 50 yards ahead on the underpart of the ship, and one in each of the four of the ship's engine cars, which are suspended at her sides.

Should the attack come from above, a gunner, protected from the fury of high altitude winds in a cockpit at the top of the ship, would probably be able to do anything necessary with his one-pound automatic piece.

These represent some of the many improvements, indicated by examination of wrecked Zeppelins and other experience, which have been incorporated in the ZR-8.

Seen in flight, the ZR-2 will be much like her sister ship R-34, of trans-Atlantic fame. But her shimmering sides and clean appearance conceal a confusion of "interior workings" that, to one unaccustomed to suh a craft, is most bewildering.

As one proceeds along the narrow "man-high" corridor which extends the entire length of the ship, he sees a complication of criss-crossed aluminum girders, rows of gasoline nad water tanks, what seems to be, and actually are, acres of fabric gas bags, and a miscellany of guy wires, control valves, pipes, swivels, hinges and gew-gaws that defy understanding. But after a guide who knows every inch of the gigantic hulk has made explanations, the handling of the ship is seen to be simplicity itself.

Thus, the "skippet," standing at the wheel in his cabin, just as a sea captain on the bridge, has within reach a miscellany of buttons, switches and levers, electrically controlled, with which he can release ballast water, deflate one or more gas-bags, empty his gasoline tanks, start a bomb towards an objective and, of course, steer the ship upward, downward, to right or left.

He can send orders through a telephone system which connects up the whole ship for the starting or stopping of one or all of the ship's six propelling engines, advise his machine-gunners of the approach of an enemy or, through the operator at his back, send observations by wireless to a flagship or land base.

Comfortable bunks are provided for the off-shift of the crews—in all, 30 officers and men. During prolonged flight warm meals are made possible by a system of cooking from engine exhaust heat. Electric lights are provided whetever required. The ship can "tie up" to a mooring mast, replenisht her gas, oil, water and fuel containers through "feed" pipes terminating at her bow and resume her journey with the loss of but a few hours' sailing time.

WRIGLEY'S NIPS

Here's something new on Earth—flash the news to all the planets.

Wrigley's Nips—candy coated chewing gum, flavoured with Peppermint so you can't chew it out—it lasts and LASTS!

Benefit digestion and appetite, whiten teeth and sweeten breath.

WRIGLEY'S SPEARMINT WRIGLEY'S DOUBLEMINT WRIGLEY'S JUICY FRUIT

The Flavour Lasts A99

A wrist cushion instead of a wrist watch is a good idea for the home dressmaker. It should be small and tacked on a ribbon which snaps around the wrist.

JUNK

HIGHEST PRICE PAID for all kinds of Junk, Second-hand Clothes, Boots and Shoes; also Live Poultry.

PETERBOROUGH RAGANI METAL CO., 433 Chambers St. 'Phone 49W and We Will Call.

300,000 Canadian Motorists Can Benefit

By Goodyear's 2 New Anti-Skid 30 x 3½ Tires.

In Canada alone 300,000 Motorists use 30 x 3½ tires, and a great number of them are farmers. Their ideals of tire qualities vary. Road conditions and weather conditions vary. But every one of them wants long mileage. So every Goodyear Tire is built for full mileage.

For years the road-grip and mileage of the Goodyear All-Weather Tread 30 x 3½ Tire have made it the most widely used tire in Canada—and in the world. It has appealed particularly to the man who must drive on country roads.

But Goodyear learned how to make it better. And in the Goodyear institution every known betterment must be used. So the Goodyear All-Weather Tread Clincher (30 x 3½ and 31 x 4) is now made rougher and tougher, bigger and handsomer. It is a new tire in Canada, with new economy qualities—tested and proved on thousands of cars in other countries.

But many motorists do not require the extraordinary gripping power of the All-Weather Tread. They prefer a saving in cost. For them, over 4,000 Goodyear dealers will recommend the new "Goodyear Non-Skid" 30 x 3½. A tire of full Goodyear quality for mileage, with a tough, rough tread of parallel bars. Several hundred thousand new cars the world over have introduced motorists to this new tire of heaping value.

The Goodyear Tire & Rubber Co., of Canada, Limited

GOODYEAR

MADE IN CANADA

Will Next Week's Ironing be Done Electrically?

HEATING old-fashioned sad-irons, over a hot stove, is not an ideal occupation at the best of times. But, when the soft, gentle breezes beckon one out-of-doors, and housework seems tedious, our grandmother's way of ironing is one of the worst types of drudgery the modern housewife has to contend with. Your electrical dealer has a

SOVEREIGN ELECTRIC IRON

waiting for you. You will be agreeably surprised at the ease with which you can dispatch your week's ironing by the aid of a "Sovereign." Its tapering nose and cool handle, its perfect balance, and highly nickel-plated finish will make you wonder how you ever got along without it. Be sure and compare the price and quality with other irons.

$6

"MADE IN CANADA"

For Sale by All Electrical Dealers

Canadian General Electric Co., Limited

HEAD OFFICE - TORONTO

Branch Offices: Halifax, Sydney, St. John, Montreal, Quebec, Sherbrooke, Ottawa, Hamilton, London, Windsor, Cobalt, South Porcupine, Winnipeg, Calgary, Edmonton, Vancouver, Nelson and Victoria.

Plan Now To Advertise Then

Granting, for the sake of argument, that business might be better, this is the time to plan your advertising to make it better.

If you are a Daily Newspaper Advertiser, you may be already doing as suggested.

If you are considering the advisability of Daily Newspaper Advertising, this is the best time to secure advice from this Association, or from a recognised Advertising Agency.

There is no financial obligation involved in seeking the advice of this Association.

It has nothing to sell. It maintains a Department to show Manufacturers ways and means of utilising the Advertising facilities of its members —the Daily Newspapers of Canada.

Issued by Canadian Daily Newspapers Association, Head Office, Toronto.

THE TRIP ON THE "EMPRESS" DOMINION DAY

A COOL EXCURSION ON A FINE STEAMER AWAY FROM THE CITY HEAT.

The birthday of the Dominion, July 1st, 1921, attracted large numbers of visitors to Stoney Lake. Several holiday excursions were arranged by the Stoney Lake Navigation Co., each of which drew large crowds out of the city.

The trip from Peterborough via G.T.R. to Lakefield was one of the most enjoyable. The steamer "Empress" was awaiting the excursionists at the Government Wharf, looking "trim and trusty," with Captain Robinson in charge, as usual, and Mr. Holland as purser. The steamer left the wharf shortly after the passengers boarded, and proceeded on her journey — the cool lake breezes fanning the crowd of hot humanity that had come up from the city, away from the sizzling weather. The sail proved very refreshing, as well as interesting, all the way through the lakes. Many had their families on board, and enjoyed an exhiliarating outing during the day, arriving home at a convenient time before the supper hour.

The "Empress" crew were attentive and obliging, and looked after the comforts of the excursionists in a praiseworthy manner. Several improvements were noticed on the "Empress." A fresh coat of paint had given a clean and refreshing appearance to the woodwork; new rope and other accessories were in evidence; and two new toilet rooms were installed on the upper deck. The "Empress" is a speedy, as well as a popular steamer. Meals are provided on board, and liberal seating capacity contributes to the comfort of passengers.

Edwin Elcome
TAXIDERMIST
692 Harvey Street, Peterborough, Ont.
HEADS, BIRDS, FISH, ETC.
Mounted Artistically and Permanently.
Maskinonge, Bass and Trout our Specialty

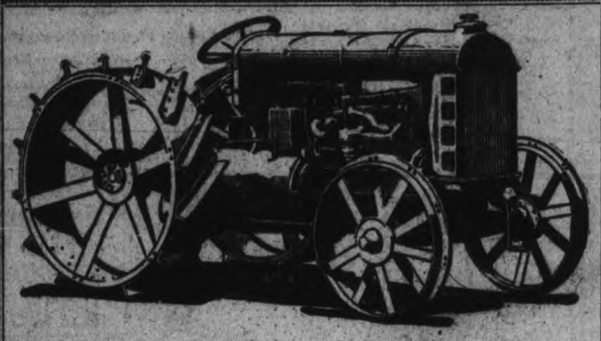

Fordson Tractor SERVICE

Dry, Hot Weather is the time to Kill the Quick-grass, and put the Summer Fallow in good shape for the Fall Crop. The FORDSON does the work.

The danger of working Horses in Hot Weather is well known—frequently dropping dead in the field.

The Fordson Tractor

replaces Horses. It does the work of Eight Horses, costs a lot less to operate, and is Cheaper than the Price of Hay and Oats. Less to look after—no Expense in Winter.

Can you wish for any better investment? With the FORDSON TRACTOR you are assured of Service, with the Least Possible Delay, and at a Minimum Expense.

Why hesitate? Don't hang back.

Further particulars and Terms on application to

Duffus Motor Sales

AUTOS, TRUCKS, AND TRACTORS
COR. OF WATER AND CHARLOTTE STREETS.
— 'Phones—Office 1760; Service and Supply 1761 —

RESULTS OF EXAMINATIONS IN SEPARATE SCHOOLS

ST. PETER'S SCHOOL.

(Names in Order of Merit.)

III Form to IV Form.

Honours.— Irene Grant, Vincent Masterson, Joseph Walsh, Michael Clancy, Dorothy Garden, Louis Boland, Helen Grady, Kathleen Burke.

Pass — Kathleen Lynch, Victor Rutherford, Vera Hiland, Isabel Clancy, Jack Killoran, Edward Bolton, John Begley, Aloysius Milloy, Madeline Guiry, Patrick Scollard, Ferdinand Wolff, Mary MacPherson (passed on year's work.)

II Form to III Form.

Honours—Margaret Carroll, Martha Baumer, Blanid Giroux.

Pass — John Fitzgerald, Agnes McCarthy, Geraldine McAuliffe, Charlie Holland, Franklin Woodhouse, Margaret Pope, Sadie Flynn, Michael Meade, Mary Croguh, Loretta Gosselin, Phyllis Picard, Mary Ryan, Marcelle McNulty, Margaret Bowie, Kathleen Malane, Gregory Castricum, Alex Black, Jack Roach, Francis Condon, Gerald Henry, Mary Nolan, Nell Collins, Phyllis Malane, Francis Scully, Helen Weatherhead, Fergus Sheehy, Ethel Armstrong, Joseph O'Keefe.

I Form to II Form.

Honours—Mary Hoolihan, Lucille Nolan, Louise Flynn, Angela Mulvihill, Louise Lettelier, Monica Maher, Joseph Foley, Norberta McAuliffe, Reginald McClavey, Cecilia McManus, Michael O'Brien, Mary Theobald, Marie Lafferty, Loretta Kennedy, John McDonough.

Pass—Clare Black, Kenneth McDonald, Agnes Audette, Genevieve O'Brien, Joseph Paquette, Leo Rishea, Helen Carson, Florence Geary, Mary Lynch, John Madden, Teddy LeBarr, Kathleen McDonald, Agnes McCormack, Norman Hayes, Jack Lane, Geraldine Weatherhead, Madge Tobin, Dorothy McGrath, Basil Finn, Leo McGillen, Mildred Butler, Freda Garden, Maurice McDonnell, Joseph Daly, Donald Galvin, Carrie Crough, Teresa McDonald, Fred O'Brien, Vincent Rishea, Cleophas Picard, Dorion McDonald, Martin Guerin, Lambert Collins, Alberta Audette (passed on the year's work.)

Sr. IV to I. Form.

Honors—Edward Boland, Arthur Malane, Earl Grant, Peter Schwerdtz John Holland, Kenneth Gilman, Hilary Archambault, Edward McCarthy.

Pass — Emmet Guiry, Ernest Wolff, Keith Carroll, Fred Pope, Ralph Koster, Will Gallagher, Raymond Walsh, John O'Brien, Dominic Green, Fred Boland, Emmett Donoghue, Gregory Wolff.

(Ten other boys are writing the Entrance examination. The names of the successful ones will appear when the results of the Entrance are published.)

Jr. IV to Sr. IV.

Honours — Adolphus McFadden, Douglas Hatton, John Lynch, Willie McMahon, James Weyer, Bernard Dillon.

Pass—Willie Collins, Joseph Anthony, Alfred Archambault, Emmett Hickey, Robert McMurray, Joseph Nolan, Raymond O'Brien, Frank Ronco, John Garden, Frank Carroll, Gerard Moher, Jack Doris, Harry Leahy, Leonard Leahy, Francis Cowan, George O'Brien, Francis Daniel, Kenneth Carroll, Roy Walsh, Joe Gainey, Elmer Larone, Joseph Murray, James Tierney, Eugene O'Carroll, Peter Scully, Tony Stante, Vernon Feeley, Earl Spellman, Tom Lynch, Emmett Garvey, Lawrence O'Toole.

Sr. III to Jr. IV.

Honours— Frank Grant, Edward McBride, John Scott, Gerald Fitzgerald, William Travers, Herman Bernier.

Pass—Emmett McDonagh, Lionel Lawless, Thomas Kennedy, Harold Whaley, Gerald Whaley, Lawrence McCarthy, Richard Murray, Wilfrid LeBarr, William Campanaro, Andrew Maracco, Stanley Pope, Joseph Schooley, Gordon Finn, Jack Mulvihill, Frank Hickey, Edward Griffin, Francis Perry, Percy Johnston, John Conroy, Charles Gallagher, James Roach.

Jr. III to Sr. III.

Earl Blodgett, George Cupoli, Carmen D'Angel Antonio, Frank Doris, Angus DeForge, Herman Halstead, Frank Jordan, Herbert Lavery, David Raymond, Joseph Warburton, John Rice.

Book II to Book III.

Honours—John Johnston, Fergus Crough, Harold Blodgett, Vincent Anthony, Philip Morrocco.

Pass — Gilmour Kay, Alphonse Feeley, Leonard Anthony, Alex Scott, Eugene Snider, Emmett Moher, Hugh LeFave, Herbie McIlwaine, Robert White, John Carroll, Edward Hiland, Joseph Conway, Gerald Duffus, Clarence Hickey, Wilie Wever, Gregory Donnell, Archie McBride Nicholas Carravage, Joy Corkery, Leonard Tobin, Tony Ronco, Frank Begley, Joseph Huard.

Jr. II to Sr. II.

Philip Heffernan, Grant Heffernan, John Tobin, Leo Murphy, Frank Murphy, Tony Longo, Jimmie Lynch, John Stante, Lionel Mayer, Joseph Thomas, Nichols De Carlo, John Stott Francis MacPherson, D. Sweeney, Charlie McIlwain, Connie Murphy, Max Glover, Stuart Fyle.

Book I to Book II.

Honours—Joseph Lavallev, Alphonse Hanrahan, Gilbert Bernier.

Passed—Joseph Kennalley, Charlie Kay, Willie Gabrielle, Michael O'Brien, Thomas Hickson, Frank Morocco, Felix Scollard, Joseph Carravage, John Hickey, James Blodgett, Francis Blair, Lionel Spellman, Ernest Archambault, Gordon Poolman, Claire Sullivan, Karl Duffus, Tommy Lavery, Gerald Young, Alphonse Conlin, John Burke, Albert Poolman, Norman Sullivan, James Duffus, Albert Allen, Leo Begley, Ronald McPherson, Earl Guerin.

Jr. First to Sr. First.

Billie McFadden, Jack White, Joseps Tierney, Lawrence Guerin, Clement O'Toole, Maurice Hynes, Fergus O'Brien, Joseph Caccavella, Joseph Heffrenan, Vernon McCormack, Vincent Anglesey, P. J. Anglesey, Kenneth Devlin, Joseph Blodgett, Edward Prete, Arnold Lavalley.

Sr. Primer to First Book.

Honours—Melville Anthony, Basil Marchand, Michael Gabriel, George Lavery.

Pass—Clement Niley, James A. White, James White, Carmen De Carlo, Bernaed Killingbeck, James Foley, Dominic Prete, James O'Brien, William Raymond, Gerard O'Brien, Murtagh MacPherson, Martin Gahagan, Thomas Hourigan, John Heffernan, Edward McClavey, Stephen Flagler.

Intermediate Primer to Sr. Primer.

Maurice Caccavella, Karl Koster, Leonard Viterella, Andrew Crebar, Francis Oivere, Everest Holland, James Spellman, Leo Hanrahan, Palmo Della Rochetta, John Peel.

Jr. Primer to Intermediate Primer.

Paul Picard, Joseph Trombley, Robert Wilson, Thomas Cooke, Grant Carroll, Laverne Lefave, Albert Turcotte, Stanley Sullivan, Joseph Lynch, Denis Plumpton, John Holland, John Derocher, Roy Murphy, Clayton Guerin, Frederick Carravage, Donato Morrocco, John Murphy, Frances Barbeau, Patrick Blodgett, Victor Coombes, Joseph Marchionni, Maurice Larone, Francis Guerin, Dominic Di Carlo, Max Fredenburgh, Elmer Hickey, George Curran, Thomas Heffernan, James Raymond, Michael Gahagan, Donald Marchand.

SACRED HEART SCHOOL.

Sr. IV to High School.

Honours —Olive Guerin, Cecelia Rogers, Helen Corkery, Fred Collins, Oswald Corkery, Adele Deannard, James Jones, Hazel Heath.

Pass—Philip Finney, Lorena Killoran, Harold Armstrong, Anastsia O'Toole, Anna Marie O'Toole, Helena Gosselin, Mary Cairns, Chas. Kennealy, Marcella Cahill, Margery Fitzpatrick, Petre Asta, Joseph Burke, Hilda Cahill.

(Nine other pupils from this school are wirting the Entrance examination.)

Jr. IV to Sr. IV.

Honours—A. Maloney, E. Letellier, M. McGrath, B. Kearney.

Pass—J. Foley, C. Fraser, M. Rishea, E. Jones, L. Crough, R. Gordon, M. Gilbert, O. Martyn, L. Gordon, M. Ritchie, I. Gordon, J. O'Connor, V. Creighton, S. Woodhouse, A. Graham, L. Mattiece, B. Martyn.

Sr. III to Jr. IV.

Honours— H. Masterson, J. J. Collins, M. Jones, I. Cairns.

Pass — V. Grady, W. Rose, W. Rady, B. Foley, E. Mattuci, L. Nobile, F. O'Keefe, H. Welsh, F. Meagher, L. O'Grady, J. Collins, J. O'Toole, E. Brooks, E. Thompson, G. Bacon, A. Guerin, M. O'Neil, M. Murray, L. Welsh.

Jr. III to Sr. III.

Honours—A. Lasure, J. O'Connell, I. Corkery, V. Lasure, B. Gravell, M. Rogers.

Pass—F. De Carlo, D. Hunt, J. Emburv, F. Fitzgerald, M. Charlebois, K. Noble, M. Kearney, L. Blodgett, R. Deannard, M. Walsh, G. Courneya, M. L. Bois, J. Aste, B. Marshand M. Cullen(R. Bacon, M. Creighton, A. McCarthy, H. O'Toole, E. Woodhouse, L. Jones, E. McGarity, I. Delorme, A. Noble, J. Bolton, Max Gilbert, K. Fallon, T. Lynch, M. Grady, Marie Grady.

Second Class to Jr. III.

Honours—R. M. Blodgett, M. McCarthy, M. Grady, J. Hallihan, J. Gordon.

Pass—L. Barbeau, E. Courneva, V. Collins, K. Kearney, L. Burke, L. Bailey, F. Meagher, J. Fleming, F. Kirkcaldy, N. Gordon, V. De Carlo, V. Giardino, G. Murray, E. McGrath, H. O'Toole, J. O'Neil, M. Levasseur, J. Collins, R. Creighton, A. Asta, V. Friedly, L. Blodgett, C. Meagher, L. Richie, C. Jones, F. Doig, Leo Girard, J. Calderone.

First Class to Jr. II.

Honours—C. Armstrong, K. Peters, C. Rivard, H. Grady.

Pass—E. Cairns, R. Embury, S. Burke, M. Rogers, L. Masterson, G. Feeley, M. O'Connor, V. Mattuci, C Bedore, R. Collins, G. Gilbert, R. Rivere, I. Delorme, D. Graham, F. Collet, D. Mowry, M. Deannard, B. Bailey, C. Martyn, M. Gilbert, I. Corban, V. Lynch, M. McGrath, W. Hickford, M. Paquette, M. Collins, C. Graham, L. L. Meagher, G. Cullen, J. Graham, B. Zimmerman, D. Jones, I. De Carlo.

Sr. Primer to First Class.

Honours—L. Coursey, G. Shaughnessy, M. Ryan, B. Guerin, L. Masters.

Pass—M. Cadigan, S. McAlpin, D. McCarthy, V. Collins, M. Birdgenaw, J. Martin, M. Gosselin, M. Dennie, B. Rodgers, J. Minicola, F. McGarrity, C. Thompson, A. McGarriety, N. Dwyer, J. Noble, A. Masterson, A. Giardino, M. Corkery, F. Bishop, B. Feeley, K. Jones, M. Hallihan, O. Guerin, C. De Carlo, T. Hannivan, R. Courneya, I. De Carlonis, R. Girard, J. Maloney, M. Coursey, P. De Carlo, J. Connelly, K. 'Toole.

Jr. Primer to Sr. Primer.

Honours— M. Gordon, M. Noble, P. Gilbert, G. Fleming.

Pass—W. Bedore, H. Minicole, H. Masters, I. Gosselin, M. Woodhouse, H. Mrachand, D. Levasseur, J. Gosselin, J. Kirkcaldy, A. Laplante, H. O'Connell, J. Henry, M. Curtain, F. Armstrong, G. Lasure, D. Maury, L. Jordon, T. Dennie, J. Thompson, G. Rogers, J. Dwyer, B. Hatton, D. Gibbons, J. Rody, L. Collins, V. Peters, K. Lavery, F. De Carlo, O. No. 3 Separate School Durkins.

To Class A, Jr. Pr.

Pass—L. Di Carlonis, N. Gravelle, T. Grady, M. Levasseur, R. Collet, H. Murray, C. Letellier, A. Corbin, M. Coss, J. Ryan E. O'Toole, R. Shaughnessy, K. McAlpine, T. Jones, A. Blodgett, V. Grady, Eva Guerin, Emelda Guerin, F. Gorham, M. Jones, F. McGrath, P. Lavery, S. Hannivan, G. Gravelle.

To Class B, Jr. Pr.

Pass—A. Tornaro, C. Dwyer, A. Robinson, B. McGarrity, S. Levasseur, J. Allen, M. Gerard, M. Delorme, H. Hickey, A. Depeleau, H. Gravelle, F. Cairns.

ST. MARY'S CONVENT.

Sr. IV Class to High School.

Marie Flynn, Irene O'Brien, Sheelah Mulvihill, Kathleen Theobald, Margaret McPherson, Lorenda Kearney, Mary Aimola, Marcelline Houdrey, Louise Coughlan, Madeline Whaley, Rita O'Connell, Agnes O'Connell, Agnes King, Lillian Murdock, Emma Dalton.

The names of the successful pupils who wrote Entrance will appeal later.

Junior IV to Sr. IV.

Lauretta Sellman, Geraldine Kearns, Irene McCarthy, Corinne Bernier, Margaret O'Toole, Mona Murphy, Helen Buchanan, Pauline Dorie, Mary O'Donnell, Elinor Hiland, Carrie Allen, Margaret DeForge, Mildred McDonald, Antoinette Turcotte, Jean White, Margaret Leahy, Ana Woodhouse, Jean Duffus (absent.)

Senior III to Junior IV.

Dora Lapointe, Marguerite Thomas, Mvtrle Heard, Thelma Wright, Olive Cowie, Mary Hayes, Kathlyn Kelly, Josephine Lynch, Anne McCarthy, Mildred Conway, Marguerite Lefave, Viola Sweeney, Stella Riley, Agnes Lapointe, Alice Cupoli, Lilian O'Toole, Margaret Blodgett, Marguerite Larone, Ruth Treacy (absent), Alice Hayes (absent), Mary Ronco.

Junior I to Senior IV.

Olive O'Connell, Isabelle Flint, Harrietta Thomas, Katie Marino, Agnes McDonnell, Veronica Scollard, Marie Turcotte, Helen Archambault, Madeleine Henry, Rosie Bernier, Blanche Crough, Stella Murphy, Bernardine Scollard, Noreen MacPherson, Mary Doris, Mary Torpy, Kathleen Tobin, Josephine Clancy, Catherine De Carlo.

Sr. II to Jr. III.

Agnes Holland, Hilda Sullivan, Isabella Sauve, Mary Minicola, Gladys Brault, Margaret Lynch, Anna S. Gallivan, Kathleen Allen, Andrie Houedry, Clare MacPherson, Helen Carroll, Mildred Murphy, Irene Hourigan, Sarah Shanahan, Lucy Ronco, Reta Murphy, Margaret Tyle, Margaret Mulvihill, Mary Moher, Marie Gallaher, Kathleen Whaley, Vera Aimola, Helen Roche, Catherine O'Brien, Marion Pope, Elizabeth Hynes.

Jr. III to Sr. II.

Mary Griffin, Annie McDonald, Catherine Donoghue, Eileen Foley Eileen McCoy, Marcelle Tobin, Johanna Perry, Lucy Ronco, Minnie Ronco, Marion Fitzpatrick, Audrey Freeman, Catherine Jordan, Teresa Schiarizza, Mary Begley, Neva Gagnon.

Sr. I to Jr. II.

Noreen McDonough, Anne Donoghue, Adele Picard, Merle Bowen, Margery McNulty, Irene Morris, Elva Primeau, Catherine Flaherty, Mary McCarthy, Opal Driscoll, Anna McComack, Dorothy Buchanan, Florence Murphy, Irene Guerin, Kathleen O'Donnel, Mary Crebar, Margaret Finn, Clara Grisdale, Agnes Weir, Angeline Campanaro, Loretto Lapointe, Rosaline Clancy, Stephanie Gabriel, Mary Gabriel, Lillian Raymond, Hazel Schiarizza, Cathrine Treacy, Mabel Barbeau, Marion Cavanagh, Kathleen Conway, Mary Marchionni, Florence Scott, Rita Mayer.

Sr. Primer to Jr. I.

Dorothy Anthony, Ivy Barnes, Zuriah Blodgett, Kathleen Campbell, Catharine Carrol, Rose Companaro, Madeline Doherty, Marie Doris, Clara Doris, Mary Daniel, Mary D'Angelantogio, Irene Flinders, Marie Gahagan, Lillian Guerin, Ethel Guerin, Helen Haves, Margaret Hurley, Geraldine Kelly, Madeline LaPointe, Margaret Lawless, Patricia McFadden, Mary Marino, Margaret McQuaid, Rose Ronco, Marie Della Rochetta, Christina Stringana, Zita Thomas, Madeline Wolfe, Mary White, Jennie Veterelli.

Jr. Primer to Sr. Primer.

Marjorie Bogue, Rose Bushano, Dorothy Campbell, Elemere Colin, Nora Coward, Annie Crebar, Mary Curtin, Amelia Companaro, Frances Dillon, Mary DeForge, Dorothy Finn, Grace Griffin, Violet Hott, Laurentia Lalande, Rose Lacrosse, Marjorie Miller, Johnna Murphy, Blanche Murphy, Edna Marchand, Lucy Mescaro, Dorrell Morse, Eileen 'Reilly, Geraldine Riley, Kathleen Roach, Agnes Scollard, Annie Swistelkinoff, Mary Tobin, Alva Travers, Margaret Tierney, Julia Veneranda, Beatrice Warburton.

— BUY LOW'S COAL —
AT LOWEST PRICES.
Orders for future delivery taken now. Call at our Temporary Office, 377 Bethune Street, or 'phone 697.
A. LOW & CO.
Temp. Office: 377 Bethune Street. 'Phone 697.

Kawana" Stoney Lake
High-class Boarding House. Terms on application. Book rooms early as only limited number taken. Apply Mrs. A. E. Lloyd, Juniper Island P.O., Stoney Lake.
35d40-2018

For The Summer Vacation
Situated right on the lake shore in its own extensive grounds, and with every comfort and convenience for 150 Guests.
HOTEL CEDARMERE
COBOURG, ONT.
(New Ownership Management.)
Offers the greatest attraction of any resort for the summer holiday, for constant bathing from private beach, boating, fishing, dancing, tennis and golfing. You can motor to Cedarmere—Good Roads. Write for terms and reservations.
W. P. LUKE, Proprietor.
10d30 4 6 9 11 13 16 18 20 23

REGENT CLOSED FOR MONTH OR LONGER

The management of the Regent Theatre has decided to close this popular movie house during the hot weather. Commencing to-day, the Regent will be dark, and remain so for four weeks, possibly longer, during which time interior improvements and thorough re-decorating will be effected.

BAPTIST SUMMER SERVICES

Murray Street and Park street Congregation to Decide

A meeting of the membership of Murray Street Baptist church is called by the deacons for Wednesday evening at eight oclock for the purpose of considering the advisability of uniting with Park street Church for the eight summer Sundays. If the churches should decide so to co-operate the morning service for the next four Sundays would be held in Murray street with Rev. J. R. Webb, preaching, and in Park street in the evening under the same direction. In the month of August this would be reversed, Rev. W. E. Morrow would preach at Park street in the morning and at Murray street in the evening.

The decisian will be in the hands of the congregations for which purpose the Wednesday evening meeting is being held.

GANG OF MOONSHINERS HAS BEEN BROKEN UP

Orillia Packet: The breaking up, for the time at least, of the Sebright or Uphill gang of moonshiners and bootleggers is said to have brought a general feeling of relief in Mara, Rama and the neighboring townships in the County of Victoria. These men have been flagrant offenders. Driven by prosecution, fine and imprisonment out of their Saturday night market in Orillia and Lindsay, they began attending, and sending out others to attend dances, auctions and public gatherings of all kinds, and pushing the sale of their vile brew, largely among growing boys and young men. The influence of this villainous traffic has been very demoralizing, and many who do not usually concern themselves about temperance reform have been as anxious as any to see it broken up.

Smoke
ORINOCO
Cut Coarse, for Pipe Use
Cut Fine, for Cigarettes

American Hat Store Bulletin
Having secured help we can now give, two to six day service. Reblocking and Cleaning Hats, Gents' Felt Hats included, which is the shortest time possible that satisfactory work can be done in. We are now Clearing all Ladies' Summer Hats at Reduced Prices.
Special Little Chaps "Ra-Ra" hats 50c

LOTS OF FUN
WITH A BICYCLE
If you are looking for a Good, Guaranteed Wheel for Everyday Use, or for your Summer Holidays — come and see the Guaranteed Roadsters in the New
RELIABLE BICYCLE SHOP
ON CHARLOTTE STREET
Prices to suit your Purse — $35.00 Wheels for $45.00. Also Bargains in Tires, Tubes, and Accessories. Repairs done right. Baby Carriage Repairs a Specialty.

WATCH US GROW
Full Value in Quality does more than any other thing to increase our Trade. Every Order we fill receives careful attention.
BASKETS OF BARGAINS
every Shopping Day for Saving Shoppers who want to Save Money.
Our Prices are Surprises. Let us fill your next Order.
VETERAN GROCERY
53 Hunter St., East

If You Want a Suit of Clothes
SEE ME—I have a Dozen Suits made up and if there is one you like, I will make the price suit u.
J. L. WYATT HUNTER STREET EAST CITY

Reliable Used Cars For Sale

SPECIAL PRICES FOR THIS WEEK

No. 9—Two-ton Truck. This is in good working condition. Make us an offer. This Truck will do a lot of work.
No. 27—Ford One-ton Worm Drive Truck, thoroughly overhauled and repainted; good tires. Priced at **$575.00.** License goes with it.
No. 40—Overland Chassis, very good motor, to clear **$50.00.**
No. 41—Chevrolet Touring; thoroughly overhauled, **$400.00.**
No. 47—Ford Touring and License; good value at **$225.00.**
No. 76—Ford Touring, thoroughly overhauled; has 1921 body top and windshield brand new, also splendid tires and License, **$475.00.**
No. 79—1917 Ford Touring and License; good value, **$365.00.**
No. 82—Ford Coupe and License; newly painted and overhauled thoroughly; good at **$650.00.**
No. 88—1918 Ford Touring and License; good value at **$335.00.**
No. 89—1918 Ford Touring and License; good value at **$365.00.**
No. 96—Ford Touring and License; not the latest, but is O.K. at **$190.00.**
No. 106—1919 Ford Roadster and License; is being thoroughly overhauled to be sold at **$350.00.**
No. 107—Ford Roadster; this is a dandy, **$350.00.**
No. 109—Ford Light Delivery, now being thoroughly rebuilt to be sold at **$300.00,** complete.

We have also some new buys of Larger Cars listed with us—Owners using the Cars in meantime.

See the brand new Columbia Six that is on our Showroom Floor for Sale. A big reduction from present price. No trouble to show our Goods.

DUFFUS MOTOR SALES

Cor. Charlotte & Water Streets
'PHONES: OFFICE 1760 SERVICE AND SUPPLY 1761
Branches: Norwood and Millbrook

STOP

and think for a moment what your loss would be should Fire destroy your buildings, business, home or contents.

Without *Fire Insurance* your loss is a total one.

With *Fire Insurance* you suffer no loss whatever —and a few dollars a year gives you this protection. All branches of Insuranee represented.

See us about policy to-day.

Davis-Thompson Co., Ltd.
Insurance and General Agency
433 George Street, - - Peterborough, Ont.

STORE OPENS 9 A.M. | The CRESSMAN Company Limited | STORE CLOSES 5:30 P.M.

Ice Alone Will Not Preserve Food

It Takes a Refrigerator

And a Good One, to Do That

The Barnet Is the Best

It is best because of its eleven-wall construction. It is best because of its ventilation and circulation systems.

People who own Barnets say they paid for one long before they purchased. What they mean is, that the amount of food thrown into the garbage can equal, and more than equal, the price of a Barnet. PAID FOR ONE BUT DID NOT OWN IT.

Wherever installed, The Barnet puts a definite stop to the shameful waste caused through ineffective refrigerators and "ice chests." If you do not possess a Barnet, you pay for it in food wasted.

The eleven walls of insulation of the Barnet insure lowest possible temperature. Barnet temperature ranges from 36 to 39 degrees, PERFECT FOR REFRIGERATION. Its ventilation and circulation systems mean perfect preservation of foods for long periods—no odors—no taints—no contamination.

Made in golden ash, natural birch and white enamel finishes; sizes to suit every home.

Vacationists

Usually Require Travelling Goods

—and the storekeeper who sells merchandise of this sort should keep a good assortment at this time of the year. WE HAVE A GOOD ASSORTMENT. They are the finest goods from the finest factories in Canada.

There are Club Bags, Suit Cases and Trunks. All sorts and sizes, great and small, and there are all prices, too. A real good looking Bag can be had in fawn or black and sells at $33.00.

Quite a respectable appearing Suit Case can be had for $12.00. Trunks, from the small steamer kind to spacious ones in standard shapes, are priced from $15.00 to $26.75.

Wardrobe Trunks are marked from $35.00 to $55.00.

It Is Unusual to Get Something for Nothing, But There Is Nothing Unusual About It in the "July Free Service Sale"

This is the fourth year it has been carrying on, giving Free Services, without charge, to all those who purchase any curtainings, draperies, window shades or floor coverings during the month of July.

It has proven its worth to hundreds of persons in Peterborough. This year it is even a greater Sale than before, for all our Floor Coverings are reduced—Rugs, Carpets, Linoleums, Oilcloths, etc.—and we do not charge a cent extra for measuring or laying them.

Besides, there are many special prices on Curtainings and Draperies. We will measure, make and hang them free.

There's No Denying That In This Sale You Get Something for Nothing

KEROSENE, AN ASSET.

"I never realized that kerosene was an aid to housework until after we had installed electricity for lighting, and gas for cooking. Suddenly I discovered I was buying more cleansing powders, soap and scouring materials than I ever had, and my hands were rough and chapped," said a mothers' club member recently in a talk before the domestic science department. "Now," she continued, "I keep a small can of it on hand constantly." Here is the list of uses she suggested, and no doubt all of us can add more to it.

Kerosene evaporates, leaving no odor or trace of grease; it has a great affinity for dirt and cuts into grease and grime, soot and dust, more quickly than soap. For washing woodwork, make a suds, as usual, and add one tablespoon of the coal oil to a pail of water.

You may ask, "Why not use the naptha soap?" It is excellent, but more expensive than other soaps, and now we are especially asked to save soap on account of the need abroad for fats, potash, and other things soap contains.

Tin, granite, iron, in fact all kitchen utensils should be washed thoroughly and then be rubbed with a heavy cloth dipped in kerosene and scalded with boiling water containing washing soda; after this, they may be polished in half the time and, if scalded as they should always be, there will be no trace of the cleansing agent.

Marble washbasins, porcelain tubs, bowls and enameled woodwork can all be kept free from spots and immaculate, if gone over with a clean cloth dipped in kerosene. It is most helpful for cleaning around door-knobs and for wiping the spots from baseboard and the bottom edges of doors.

On sweeping days you will find a tablespoon of coal-oil in a pail of warm water an aid to cleanliness. Dip the broom in this, and shake it well, so it no longer drips. Sweep lightly in one direction and there will be no dust raised; the carpet will look brighter and be cleaner than usual.

With a pail of fresh hot water and another tablespoon of kerosene, you are ready to wipe the base of heavy furniture that cannot be moved, and to reach under such pieces, and around them, with a wet cloth. You will be surprised to see how the cloth takes up the dust and how often it will be rinsed and fresh water brought.

Kerosene also benefits the carpet sweeper. Clean the brush whenever you empty the sweeper, and then rub it with kerosene. Keep it out of doors and you will find that rugs and carpets look much better for being cleaned with a sweeper treated in this fashion.

A brush dipped into kerosene or a cloth wet with it and wound on a stick, will clean spiral bed springs and other springs quickly and well.

ECZEMA You are not experimenting when you use Dr. Chase's Ointment for Eczema and Skin Irritations. It relieves at once and gradually heals the skin. Sample box Dr. Chase's Ointment free if you mention this paper and send 2c. stamp for postage. 60c. a box; all dealers or Edmanson, Bates & Co. Limited, Toronto.

DRUGS EXCITE YOUR KIDNEYS, USE SALTS

If your Back hurts or Bladder bothers, drink lots of water.

When your kidneys hurt and your back feels sore, don't get scared and proceed to load your stomach with a lot of drugs that excite the kidneys and irritate the entire urinary tract. Keep your kidneys clean like you keep your bowels clean, by flushing them with a mild, harmless salts which removes the body's urinous waste and stimulates them to their normal activity. The function of the kidneys is to filter the blood. In 24 hours they strain from it 500 grains of acid and waste, so we can readily understand the vital importance of keeping the kidneys active.

Drink lots of water — you can't drink too much; also get from any pharmacist about four ounces of Jad Salts; take a tablespoonful in a glass of water before breakfast each morning for a few days and your kidneys will act fine. This famous salts is made from the acid of grapes and lemon juice, combined with lithia, and has been used for generations to clean and stimulate clogged kidneys; also to neutralize the acids in urine so it no longer is a source of irritation, thus ending bladder weakness.

Jad Salts is inexpensive; cannot injure; makes a delightful effervescent lithia-water drink which everyone should take now and then to keep their kidneys clean and active. Try this, also keep up the water drinking, and no doubt you will wonder what became of your kidney trouble and backache.

TRENT RIVER HAPPENINGS

TRENT RIVER, July 4. — The weather still continues hot, and it seems almost impossible to escape the oppressive heat, no matter what one does. In spite of a few local showers, there has been little change in the temperature.

Water lilies are an abundant crop this season, and are very beautiful.

Mrs. Garbut and Miss Morrie, of Peterborough, are guests with Mrs. John Smith, at Mrs. George Dickson's cottage.

Mr. and Mrs. C. A. Wilson and daughter, Roxenia, of Campbellford, are spending this week at "Bonnie Banks."

Mrs. John Christie and children, of Toronto, are at their cottage.

Raspberries are ripening fast and will be ready next week. There promises to be an abundant crop.

Miss Ruth Diamond, of Campbellford, is a guest at "Sunnyside."

A still greater crowd gathered at White Hall Gardens on Friday night. The temperature was exceedingly high, but this did not interfere with the dancing, as the floor was crowded all the time. Mr. Charlie Davidson introduced his new electric lighting, the big dynamo being brought out from Campbellford on a big motor 'bus. The lights were strung the full length of the hall, also extended out to the main walk. This was the biggest night ever seen at Trent River.

Mr. W. Horkins, of Toronto, spent over the holiday with his mother at their cottage.

Two big picnics came from Campbellford on Friday and enjoyed themselves at Mr. C. Davidson's cottage.

Mr. and Mrs. Plumer, of Campbellford, were at their cottage yesterday.

Mr. and Mrs. Taylor and family, of Toronto, are occupying the Faulkner cottage.

Mrs. Rupert and son, of Cordova, are visiting her sister, Mrs. E. Wilkinson.

Mrs. Hendren, of Norwood, visited her daughter, Mrs. T. J. Brown, recently.

The Methodist Sunday School are arranging for their annual picnic, but up to date have not decided where it will be held.

Numerous private pleasure launches passed through here yesterday en route to the Falls.

LOCAL MARKETS

GRAIN.		
Fall wheat, bush.	$1 57	
Marquis wheat, bush.	1 49	
Spring wheat, bush.	1 42	
Bran, wholesale	31 25	
Shorts, wholesale	33 25	
Peas, bush.	1 75	
Pastry flour, wholesale	5 00	
Bread flour, wholesale	5 25	
Bread flour, retail	5 50	
Flour, retail	5 75	
Oats	42	
Barley, per bush.	70	
Buckwheat	70	
VEGETABLES.		
Turnips, peck	20	
Potatoes, wholesale	25	
Potatoes, bag	40	60
Potatoes, peck	10	25
New potatoes, peck	60	70
Beets, peck	25	30
New beets, bunch	10	15
Parsnips, peck	30	35
Celery	15	30
Lettuce	05	
New cabbage, pound	10	
Beans, bush.	4 00	
String beans, lb.	40	
Onions, 4 to 6 lbs. for	25	
Tomatoes, lb.	25	30
Cucumbers	10	15
Horse radish, bunch	10	
Green peppers, each	15	
Head lettuce	10	
Sweet potatoes, lb.	15	
Carrots, new, bunch	10	15
Cooking onions, lb.	05	
Bermuda onions, lb.	10	
Radishes	05	
Parsley	05	
Spinach, lb.	10	
Asparagus, bunch	10	15
Watermelons	1 50	1 75
Canta.oupes	25	55
HIDES AND WOOL		
Cow hides, heavy	04	
Cow hides, light	05	
Horse hides	2 00	2 50
Calf skins, veal	12	
Calf skins, kips	10	
Sheep skins	53	70
Lamb skins	14	
Fine wool	15	
Medium wool	12	
Coarse wool	08	
DAIRY PRODUCTS.		
Creamery butter	30	33
Whey Butter	25	
Dairy butter, lb.	30	
Oleomargarine	35	
Eggs, wholesale	24	28
Eggs, retail	28	30
Shortening, lb.	16	19
Lard, per lb.	19	20
Cheese, lb.	38	40
New Cheese	25	30
FRUIT.		
Bananas, dozen	40	60
Navel seedless oranges, doz.	25	
Valincia oranges, dozen	30	80
Lemons, dozen	30	60
Grapefruit, 3 and 4 for	15	20
Cocoanuts	15	
Apples, peck	50	1 00
Winesap Apples Box	4 00	
Smyrna figs, per lb.	30	
Cooking figs, lb.	15	
Dates, lb.	10	
Mixed nuts	25	30
Strawberries, quart box	25	40
Pineapples	20	40
Peaches, dozen	20	30
Apricots, doz.	15	45
Plums, doz.	30	
Pears, doz.	2 50	
Black Cherries, 6 qt bkt.	1 00	1 25
Red Cherries, bkt.	1 25	
Cherries, bkt.	20	
Gooseberries, qt.	30	40
Blackberries, lb.		
FISH.		
Steak cod, lb.	15	
Salmon, smacks, lb.	15	
Salmon, smacks, lb.	35	
Pink Salmon	15	
Oysters, quart	1 50	
Boasters, each	05	
HAY.		
Hay, ton	22 00	24 00
Hay, baled	50 00	
MEATS.		
Geese	40	
Beef, lb.	10	40
Chicken, lb.	30	40
Live hogs	12 00	40
Dressed hogs	20 00	
Lamb	35	
Bacon	40	55
Pork	25	40
Mutton	10	25
Sausages	22	24
HONEY.		
Comb honey, lb.	30	40
White clover honey, lb.	28	30
Honey, buckwheat lb.	23	25

SCHOOL REPORT

MIDSUMMER EXAMINATIONS IN S.S. No. 12, DOURO.

Sr. IV.—Maitland Forsyth.

Jr. IV. to Sr. IV. — Margaret Leahy, 71; Mary A. Leahy, 69; Olive Tedford, 66; Willie Floyd, 63; Harold Bolton, 60.

Jr. III. to Sr. III.—Julia Leahy, 75; Steward Tedford, 67; Irene Kidd 65; Fred. Leahy, 63; Erwin Forsyth, 60.

Sr. II.—Mary Tedford, 81; Donald Forsyth, 81; Willie Moore, 76; Olive Kidd, 74.

Jr. II.—Lena Cheel, 80; Raymond Armstrong, 72; Elva Kidd, 70; Mary Teresa Leahy, 70.

Sr. Primer — Russel Tedford, Verna Armstrong, Maxie Tedford, Myrtle Armstrong, Joseph Leahy.

Jr. Primer—Ellen Moore, Beatrice Tedford, Myrtle Kidd.

Perfect attendance — Erwin Forsyth.

Frances Fitzgerald, Teacher.

SCHOOL REPORT, S. S. No. 8, DOURO.

Honors marked with an asterisk.

Sr. IV.—*Maudie Coughlin.

Sr. III. to Jr. IV.—*Michael Delaney, *Clarence Coughlin.

Sr. II. to Jr. III. — *Anna McCarthy, (*Aileen Dwyer, *James Delaney).

Jr. II. to Sr. II.—*M. McCarthy, *Ollan Leahy, Edgar Brown, Francis Dwyer. Recommended — Joseph McCarthy.

Sr. I. to Jr. II.—*Agnes Coughlin.

Sr. I.—Frank Barrilli, Katherine Spencer, Valerina Spencer.

Sr. Pr. to Jr. I.—*Mary Delaney, *Clara Dwyer, Katheleen Coughlin, John Delaney.

Jr. Pr. to Sr. Pr.—*Hilda Condon, *Carmelita Condon, Margaret Delaney, Robert Brown, Vincent Dwyer.

Primer — Rita Delaney, Rosie Coughlin, Robert Leahy, Thomas Spencer.

Highest per cent.—A. McCarthy, 93.

C. Charlton, Teacher.

LIST OF PROMOTIONS FOR S. S. NO. 4, SMITH.

To Sr. IV.—Flossie Brown, Harry Franks, Vera Fairburn, Max Stewart.

To Jr. IV.—Mabel Mullen (honours), Hilda Bell (honours), Gordon Hood (honours), Edward Mullen, Dorothy White.

To Sr. III.—Robin Stewart, Ralph Bullock, Wilhelmine Cox (absent), Lizzie Parsons (absent).

To Jr. III.—Olive Bell and Sidney Brown (equal), Fred Stewart, Ida Heard.

To Sr. II.—Gussie Fairburn, Doreen Harding, Iva Harding, Mary Gill.

To Jr. II.—Harold Mullen, Gordon Mullen, Fred Parsons, Arthur Bell.

To I.—Willie Mitchell, Edith Bell, Alfreida Cox, Daisy Mullen, Victor Fairburn.

To Sr. Primer — Jean Fairburn, Harry Stewart, Elmer Mitchell.

Ethel Garbutt, Teacher.

S. S. No. 8 SMITH

Jr. Primer—Charles Young, Agnes Ayotte, Thelma Duggan, Douglas MacNaughton, Maurice O'Brien, Max Cummings, Lois McNaughton, Cliff Northey (absent).

Senior First—Daisy Wilson, Agnes Godfrey, May Cummings, Muriel Harvey Harry McNaughton, Nelson Godfrey.

Jr. II—Helen Coones, Jack Young Claire Brooks, Hubert Ayotte, Mary Young, Arthur Cummings, Gerald Tedford.

Sr. II to Jr III—Olive McNaught on 79, Joseph Young, 78, Leslie Thomas 77, Donald McNaughton 71, Manley Godfrey 64, Alex. Freeburn (absent).

Jr. III to Sr. III—Ed. Young 72, Leo Galvin, 70, Russell Hockaday 68 Edith Hockaday 62, Roydan Harvey 60, Edna Freeburn 54.

Jr. III to Jr. IV—Bessie Wilson 83, Ettie Bullock 81, Darcy Wilson 76, Lucy Heard 75.

Jr. IV—to Sr. IV—Ethel Wilson 71, Rex Wilson 67, Hector Robinson 65, Reta Singer 64.

Perfect attendance—Gertie Bullock, Ethel and Bessie Wilson, Ed. Young.

Number on Roll 42.

Average attendance 37.

ELMER R. FROST, teacher.

SCHOOL REPORT S. S. NO. 12, SMITH

Names in order of Merit.

Jr. IV to Sr. IIV —Hilda Bullock Eva Lane.

Sr III—Mattie Lane, Ruby Freeburn, Maggie Hur, Violet Bullock, Redgie Mace Russell Bullock Russel Lane, Mae Mace.

Jr. III—Viola Davis, Royden McIlmoyle, Brayden Bulock, Rufus Bullock.

Sr. II to Jr. III—Harry McIlmoyle.

Sr. II—Russel Mace, Ida Mace.

Sr to Jr. II— Margaret Freeburn, Wilbert Bullock, Edna, Hurl Ellwood Bullock, Allan Freeburn.

Jr. I—Viola Hurl John Freeburn.

Jr. Pr.—Mary Lane Clifford Hurl, Hilliard McIlmoyle, Percy Mace.

HERB. F. MALONEY
Teacher.

Clean to handle. Sold by all Druggists, Grocers and General Stores

TRENT RIVER HAPPENINGS

TRENT RIVER, July 4. — Guests are arriving by eah train from many places to spend the week end with friends.

Another shower passed over here yesterday causing the atmosphere to be cooler, although the rain has not penetrated through the earth enough to be of much benefit.

Messrs. J. and N. Garneau, also W. Wright, made a trip to the huckleberry plains on Monday and returned the following day. They report the crop to be a failure as the bushes have been killed by the frost.

Mrs. Jack Christie and children of Toronto, are at their cottage.

The Messrs. Cuthbertson of Toronto, spent the holiday at "Sans Souci."

Mr. and Mrs. W. Wright and family of Toronto, spent the holiday with the former's parents, Mr. and Mrs. J. Wright, at their summer home.

Mr. and Mrs. Gunnel and son, Kenneth of Toronto, spent Dominion Day here with friends.

Mr. and Mrs. Will J. Wright and children of Farnham, Que., are the guests of Mr and Mrs. Will Rose, at Bellview.

Mr. and Mrs. George Chiles attended the marriage of Miss Mary Crowe to Mr. Garnet Barlow at Knox Presbyterian church, Havelock. Mrs. Chiles rendered a suitable solo, "Until," during the signing of the register.

Mr. and Mrs. Bradford of Toronto, were at "Rockwyn" over the holiday.

Mr. and Mrs. John Hutchinson and Mr. and Mrs. Frank Davidson motored to Picton for over Sunday.

The raspberries promise to be plentiful as the bushes are loaded with fruit, and with sufficient rain there should be a bumper crop.

Mr. Frank Linton of Peterboro, holidayed at the Linton cottage.

A number of lacrosse enthusiasts took in the big game to-day between Peterboro and Campbellford at the latter place.

Mr. Reece of Toronto is a guest at Cedar Isle over the holiday.

Two Sunday school picnics from Norwood were here for Dominion Day.

NORWOOD

NORWOOD, July 4. — Miss Elsie Laing is in Smithville, visiting her sister, Mrs. (Rev.) Eyre.

Mr. Robert Tedford was in Toronto this week on business.

Mr. Smillie, who has been Principal of the Public Schools for the past four months, has returned to his home in Seaforth.

Mr. R. Hanna, who has been teaching at Mount Elgin, returned home on Tuesday.

Mr. Giffen, of the Union Bank staff, has returned from his vacation.

Mrs. Ivison Tucker, of Toronto, is a guest at the home of her father-in-law, Mr. Wm. Tucker.

Mr. Sam. Girven, of Peterborough, is visiting Norwood friends.

Mr. and Mrs. W. H. Tucker were in Belleville on Wednesday.

Miss Pauline Weir, of Toronto, is home for her summer vacation.

Miss Jennie Clysdale, of Toronto, is home to spend her vacation with her sister, Miss Cora Clysdale.

Mrs. Stacey, of Toronto, is visiting Norwood friends.

Miss Gladys Wilkins, of Montreal, is visiting at the parental home.

Miss H. MacLachlan, of Toronto, is visiting her sister, Miss M. MacLachlan.

Miss Lillian McCleary, of Peterborough, was home for the holiday.

Mrs. R. Birdsall visited her sister, Mrs. McCleary, on Thursday.

Miss Vera Finley, of Toronto, has been home for a few days.

Miss J. Clysdale, Miss M. MacLachlan, and Miss Pauline Weir, ex-teachers at South Dummer, attended the re-union at South Dummer on Friday.

Mr. and Mrs. Terry, of Toronto, have been guests of Mr. and Mrs. A. J. Finlay for a few days.

Miss Urquhart, of Toronto, has been visiting Miss Vera Finlay.

Mrs. G. Brackenridge and children, of Kerrobert, Sask., are guests at the home of the former's mother, Mrs. Jas. Buck.

Miss Stella Burgess went to Whitby on Monday to attend summer school for a week.

Mr. and Mrs. Howard, of Smith's Falls, have been visiting the latter's mother, Mrs. Beamish.

Your favorite dessert- will be still better if you make it with

Borden's EAGLE BRAND Condensed Milk

NERVES ALL GONE TO PIECES

"Fruit-a-tives" Conquered Nervous Prostration

R. R. No. 4, Gilbert Plains, Man.

"In the year 1910, I had *Nervous Prostration* in its worst form; dropping from 170 to 115 pounds.

The doctors had no hope of my recovery, and every medicine I tried proved useless until a friend induced me to take "Fruit-a-tives".

I began to mend almost at once, and never had such good health as I have enjoyed the past eight years. *I am never without "Fruit-a-tives" in the house".* JAS. S. DELGATY.

50c. a box, 6 for $2.50, trial size 25c. At all dealers or sent postpaid by Fruit-a-tives Limited, Ottawa.

Lovers of Booze.

Hewitt — People love me for the enemies I have made.

Jewett—I believe you used to be a "booze-fighter."

The Flavor is Finest in- JELL-O

"Canada's Most Famous Dessert"

Made at Bridgeburg, Ontario

JUNE WEDDINGS Perfect DIAMONDS Quite Within Your Means

F. R. Clarke

Goldsmith's Hall 170 Charlotte

CEMENT

TILE, SILO BLOCKS, DRAIN PIPE, SEWER TILE, ETC.

Everything in Cement

For Sale by

A. J. LaFAY

136 HUNTER STREET

Rear J. T. O'Connel's Real Estate Office

Mid-Summer Clearing Sale of CHILDREN'S STRAW HATS

We have divided our Hats in two groups, namely:

$1.75 to $3.00 Hats for $1.25

$3.25 to $4.45 Hatsfor $2.25

As these are the best values ever shown in the city, mothers should avail themselves of the chance to outfit the children's heads. All new goods.

W. E. LECH

Headquarters for Misses' and Childrens' Wear

366 George Street, 3rd Door from Simcoe St

VETERANS DECORATED GRAVES OF 35 COMRADES AT LITTLE LAKE CEMETERY ON SUNDAY

G.W.V.A. BAND MADE FIRST APPEARANCE IN NEW UNIFORMS —ADDRESSES BY G. N. GORDON, M.P., AND T. TOOMS, M. P.P.

Several hundred Great War Veterans paid tribute to the memory of their comrades-in-arms who gave their lives in defence of righteousness and the Empire and who to the number of 35, are buried in the Little Lake Cemetery, and, following impressive addresses, laid flowers on the graves.

Addresses were given by Ald. G. N. Gordon, M. P., and T. Tooms, M. L. A., and hymns were sung by the assembled Veterans, and the large number of people who attended the decoration.

"This day is sacred to the memory of those defenders of this nation whose bodies rest beside the flowing waters of the River Otonabee. We are filled with admiration for the patriotic and heroic achievements of our citizen soldiers and by their enduring efforts they have earned our undying gratitude," said Ald. Gordon.

"Not many months ago, they were among us in the full bloom of glowing life. To-day they rest beneath these green carpeted mounds. Prompted by patriotism, they answered the call to duty and that call was in fact, a summons to meet death; but it was in a noble cause for a great purpose, and the sacrifice they made was made that others might live, though they, the defenders of this land, should die.

We would be doing injustice to them and their memory if we failed to make this day sacred to the memory of the devoted crusaders who lived and died for others. And it was a crusade composed of the flower of British chivalry against the legions of darkness. It was a holy war, and the mission of our departed ones has made better and purer the civilization of the world, but the ranks were thinned both by disease and wounds. Those wounds were the proud badges of noble deeds, and every seared mark of a battle wound upon the body of our Canadian soldiers, is a sign by which we know those to whom we owe a debt whcih we can

"Those who sleep beneath our feet to-day fulfilled the highest duty mankind owes this world. They died for their country. Those whose graves we decorated to-day suffered more than many. Besides the honorable wounds of war, they wasted away in sickness. They were crushed by the blows of an unseen enemy with whom they could not grapple. They knew death was approaching slowly but surely. They knew they could not die on the field of battle, but with suffering and pain they must await the last call, and like soldiers uncomplaining and courageous, they bravely met the highest test of a soldiers devotion.

"Immortal honour is due to them who fell before the shafts of disease. In this battle they waged under uneven odds against the overpowering tyrant, Death. Let this day each year be one of solemn thought. Let it be a duty when with grateful hearts and bared heads, we bow before the graves of noble patriots who loved their country more than their own lives. Let it be always a day of sad remembrance, so that we may never forget the memory of those whose sacrifices have not been in vain.

"In some small way to show our affectionate regard to the memory of those upon whose graves we place the wreaths of laurel, let us neter into a covenant among ourselves. Let us covenant each with the other that the soldiers widow will never suffer in penury. Let us covenant each with the other that the fatherless children will have an equal opportunity, ave, a greater opportunity, in life, than other children. Let us covenant each with the other that the returned soldier will receive the best and most generous consideration this country can give him; and that he will never feel that we, in the slightest degree fail in the gratitude we owe him. If we do not unto these, as our duty calls us to do, we deserve to be known as a mean, ungrateful country, unappreciative of the crimson battle fields won by a noble and a patriotic band of Canadian youth.

"But I do not know from the faces I see before me that you do appreciate the splendid services the khaki clad Canadians gave this Dominion, and I do know you will never fail to do your part for the returned soldier or his family, to the best of your bailty and your strength.

Let us never forget but always keep in our memory "Greater love hath no man than this, that a man lay down his life for his friends."

"Let us not forget why they are there, or the sake of the cause and of their sacrifice let us keep their memory sacred," Mr. T. Tooms marked. "A fitting way to do this is to make Christ a living example of the principles for which they fought and died. We may rest assured such supreme self-abnegation and sacrifice has and will receive its due and full reward in that great beyond.

"It is with gratitude we acknowledge the devotion and valour of those who gave their lives in the service of their country and humanity.

"We offer our heartfelt sympathy to their relatives and friends in the sorrows they have sustained. We should, indeed, look upon it as a pleasure to serve those who have suffered.

"Did a preacher ever preach a greater or grander thing than the great lesson that our heroes whose memory to-day we commenorate have taught us by their great example of supreme sacrifice in order that we may live.

"May God protect the fallen, the weak, the sorrowing that have been created by the great catastrophe which we hope will eventually bring about the regeneration of the souls of men The graves decorated were those of Robert Mahood, Merton Adams, J. Blake, John Lightfoot, Walter H. Irwin, Lieut. H. Boyd, R. P. Cook, Sidney Martin, Gilbert Martin Preston Grange, John McLeod, Sidney McIntyre, William D. Metheral, H. S. Childs, Leut. A. Ackerman, H. Nicholls, E. Peters, H. Pearson, J. H. Watson, Herb Yorke George C. Brock, G. W. Thome, Bruce Robertson, William J. Johnston, H. G. VanNorman, Robert Levoir, H. Bolton, A. Northcott Chas. Jackson, Fred Haylock, F. Sawyer William Jackson, Thomas Thorne, Fred Dunkley, W. E. Skully.

PROBE ALLEGED C.E.F. FRAUDS

CASHING OF RETURNED MEN'S STERLING CHEQUES INVESTIGATED.

OTTAWA, July 4. — (Canadian Press.)—An official enquiry into the charges of fraud in connection with the cashing at par of returned soldiers' sterling cheques, opened this morning. G. T. Clarkson, of Toronto, who was appointed by order-in-council to investigate the charges, resided.

E. A. Robinson, the first witness called, stated that he had served overseas for nearly four years, two of which had been spent in France, where he was wounded. When asked regarding his work in connection with the redeeming of sterling cheques at par, Robinson said, before answering, that he had been advised by his counsel to ask protection for himself under the Canadian Evidence Act.

Sound is said to move at the rate of thirteen miles a minute, and, compared to light, it is slower than a snail. If we should hear a clap of thunder half a minute after the flash of lightning, we could calculate that the discharge of electricity was about six and a half miles away.

At the Allen commencing To-day, Tuesday and Wednesday.

From Cave Man to Super Man —Period, 1000 Years B.C.

The substitution of iron for bronze began about 1000 B.C., south-eastern Europe again furnishing the earliest evidence. The need for weapons and vessels for hunting and cooking food again, as in past ages, furnishes the urge for this wonderful stride forward.

From the crude hammerheads of the Neanderthal men to the bronze and iron men of this later day was a gigantic stride forward. A tremendous development seems to have taken place in these 50,000 years. Real progress was likely not made until men began to exchange ideas. The Paleolithic cave man had a keen sense of form, as shown in his drawings on stones and bones, and his first efforts at language were no doubt largely of the deaf and dumb type. In due course a few spoken words replaced these gestures. These first words were probably imitations of natural sounds, such as the barking of a wolf and the growl of a lion, etc., and the first speech was a mixture of a few of these words with much gesture to indicate the size and shape of the animal or other object.

A crude form of agriculture seems to have been started about 17,000 years before Christ in Egypt and Mesopotamia. The first lake dwellings were found in Western Europe about 8000 B.C., with their pottery, etc. The first writing scratched upon clay slabs, etc., is discovered in the Sumerian civilisation, about 5000 B.C., in Mesopotamia, which later became the Babylonian Empire. About 4000 to 2000 B.C., we find the spread in South-eastern Europe of the Aryan system of languages which was the parent of the present English, German, Spanish, Italian, Greek, French, Russian, and Persian tongues. (Read Sir Arthur Evans' Anthropology and Classics.)

Though painful and tedious, the progress was in these vanished times as shown by tomb paintings and carving on stones, without this crude groundwork, what followed would have been impossible, including the white and pure "WELLWORTH" Aluminum Kitchen Equipments of the present day.

The eighth number of this interesting and educational series on the evolution of Cooking Utensils by the Wentworth Manufacturing Co., will appear on this page on 13th July. The above is a cut of an old Iron Vessel taken from the original in the Royal Ontario Museum, Toronto. When buying Wellworth Better Quality Aluminum, you are Guaranteed against thin spots, because it is not spun, but stamped, in large two-ton presses.

Sold in Turnbull's Economy Basement.

LAKEFIELD NEWS OF INTEREST

LAKEFIELD, July 4. — Miss Zetta Nixon, who was injured at the Union S.S. excursion, has recovered.

Mr. and Mrs. T. H. Adams, of Peterborough, were in the village on Friday.

Miss Addie Batten, of North Bay, was in the village on Friday en route for her home at Hall's Glen.

Mrs. M. A. Errington, of Peterborough, was a holiday visitor in the village.

Miss Jean Thomson, of Peterborough, spent the holiday in the village.

Miss Edna Braden has returned from visiting friends in Toronto.

Mr. W. E. Parsons, of Peterborough, was in the village on Thursday.

Miss Elsie Sherin, of Ottawa, is visiting her parents for the summer.

Miss Lilian Dixon was in the village from Viamede for the holiday.

Miss Rita Hamilton is at Juniper Island for the summer.

Miss Kathleen Bygott, of Campbellford, is the guest of Miss Jean Ridpath.

Mr. Clayton Ridpath, of Toronto, is at his home in the village.

Miss Hilda McKibbin is at Glenwood, Stoney Lake, for the summer.

Miss Winnie Batten, of Hall's Glen, was in the village last week.

Mr. and Mrs. J. A. Ash and family, of Peterborough, motored to the village and spent the day on Friday.

Miss Lucy Hamilton is at Glenwood for the summer.

Rev. and Mrs. C. A. G. Spence and Misses Marjorie, Phyllis, and Cicely Spence, of Apsley, were the guests of Mr. and Mrs. E. T. Shewen on Friday.

Misses Margaret and Adele Vincent, of Peterborough, were guests of Miss Isabel Sutton on Friday.

Mr. W. L. Webster was in Toronto last week on business.

Miss Blossom MacKenzie, of Toronto, is visiting relatives in the village.

Mr. B. Chapman, of Crowe's Landing, was in the village on Friday.

Miss Butler is spending a couple of weeks in Hastings.

Mr. and Mrs. G. G. Hendren and family are at Stoney Lake.

Mrs. Leo Snider, of Toronto, is visiting her parents, Mr. and Mrs. F. Morin.

Miss Gwen Simpson was in Peterborough on Saturday.

Mr. Harry Armstrong, of Peterborough, is in the village.

Mr. George Morin, of Toronto, is in the village.

Miss Pemberthy, of Peterborough, is the guest of Mr. and Mrs. S. R. Leggott.

Mr. and Mrs. W. G. Stone, of Burleigh, are visiting Mr. and Mrs. John Sanderson.

Mrs. E. Bowen, of Toronto, is the guest of Mr. and Mrs. H. J. Sutton.

Mr. and Mrs. A. Wilson, of Young's Point, were in the village on Saturday.

Miss Evelyn Northey was in the village from Burleigh for the holiday.

Miss Georgina Everett, of Timmins, spent the holiday with her parents, leaving on Saturday to attend the Summer School at Kingston.

Mr. H. W. Blewett was in the village from Burleigh on Friday.

Mrs. George Rowe and Mr. Shennan Rowe, of Peterborough, were in the village on Friday.

Miss Olive Dunford is at Viamede for the summer.

Mr. and Mrs. Wm. Webdale and Miss Mary, of Peterborough, were in the village for the holiday.

Mrs. T. McBrien and Mr. E. McBrien, of Peterborough, spent Friday with Ms. Isaac Watson.

Mr. Eric Finlay, of Norwood, was a week-end guest of Mr. and Mrs. E. W. Bailey.

Mrs. G. C. Bromley and children, of Peterborough, are guests of Mr. and Mrs. W. J. Webster.

Miss Nellie Lemay, of Ballyduff, is spending her vacation with her parents, Mr. and Mrs. John Lemay.

Miss Hertha Preston, of Omemee, is at home for the summer holidays.

Mr. and Mrs. George Douglas and Miss Hedley, of Northcott Farm, were in the village on Friday.

Miss V. Middleton, of Peterborough, was in the village last week.

Mrs. W. J. Waldon and Miss Loloa Waldon have returned from a visit to friends in Hastings.

Mr. and Mrs. T. E. Finday and Miss Mary and Mr. Vaughan Finlay, of Norwood, motored to the village on Friday and spent the day with Mrs. W. M. Graham.

Mr. and Mrs. Rufus Payne, of Warsaw, spent the holiday with Mr. and Mrs. Nathan Payne.

Mr. and Mrs. C. W. Finemore, of Peterborough, were holiday visitors in the village.

Mr. and Mrs. L. C. Pattrick, of Belleville, are visiting friends in the village.

Miss Olive Northcott, of Pontypool, is spending the vacation with her parents Mr. and Mrs. William Petty, of Peterborough, are guests of Mr. and Mrs. E. Bickell.

Miss Gladys Charlton, who has been teaching in Douro, is home for the holidays.

Among the recent guests registered at the Hotel Lakefield are:

E. M. Bruce, Ottawa; F. C. Cale, Toronto; C. H. Lake and R. G. Lake, Cleveland, Ohio; Mrs. J. M. Dale, Toronto; R. C. Shearer, Rochester, N.Y.; Wm. Newcomb, Hilton, N.Y.; G. R. Collamer, Hilton, N.Y.; Ray W. Johnson, Canandaigua, N.Y.; Mr. and Mrs. O. A. Langley and E. T. Jack, Lakefield; Lorrimer Massie, Cobourg; D. White, W. A. Smith and wife, and Miss Smith, Peterborough; Dr. and Mrs. Holloway, Peterborough; Mr. and Mrs. Wm. Charlton, Lakefield; Dr. and Mrs. Mathis, Atlanta, Ga.; Dr. and Mrs. N. D. Buchanan, Peterborough; Mrs. Birnie, Owen Sound; F. R. Revoy and wife, Anna Revoy, Peterborough; J. S. Walden, H. Grier, Cobourg; Miss Taylor, Miss Carswell, Peterborough; Miss Delise, A. Delise and wife, and O. A. Delise, Newcastle; Benjamin White, Peterborough; J. A. Currie, Toronto; W. A. Wilson, New York; Wm. H. Allan, Rochester, N.Y.; John Ward, Lyndonville, N.Y.; F. B. Housel, Lyndonville, N.Y.; R. C. Strickland, Eel's Creek Ranch; G. E. Piper, Oshawa; D. R. Stadlebar, London; L. F. Beattie, Cyril Luce, St. Catherines; H. Britton, Lakefield; L. Casper, Toronto; Ray W. Oliver, Campbellford; L. D. Walker, Toronto; F. Mack and wife, Guelph; Mr. Tate, Lakefield; J. W. Cornell, Toronto; V. Maloney, Toronto; R. H. Dingman, Toronto; C. D. Hyman, Brockville; Chas. Crowe and wife, Trenton; Jay Chapin and wife, Windsor; Wilf. Wilson, New York; E. F. Browning, Toronto; Alfred Wilson, Montreal.

Attractive Floats.

On Friday at the Regatta two very prettily decorated boats attracted a good deal of notice. One was Mr. C. S. Tanner's, which was most ingeniously contrived with two canoes lashed together and floored over and decorated with flags and bunting. The other was Mr. James Hendren's skiff, which was covered with a roof and decorated with greens and with flowers.

Lakefield Takes to Oil.

The first attempt to oil the village streets has been made, and Queen Street is shining and black for the space of about a mile. Whether this is satisfactory or not remains to be proved, but the experiment has been made, and will be given a fair trial.

Gardens Good.

The heat and dry weather are holding the gardens back. Prospects are good for vegetables if there is rain soon. Potatoes are especially flourishing, but the potato bugs are on the spot, and the gardeners find it hot sport killing them.

Union Services.

The Presbyterians and Methodists begin their union services on Sunday next with Rev. P. L. Jull in charge for the month of July. The morning service will be held in the Methodist Church and the evening service in the Presbyterian Church.

Scouts in Uniform.

St. John's Scouts have received their uniforms and flag, and are a smart-looking troop. They had their first church parade in uniform on Sunday morning. They did good service on Dominion Day in a good many places, and many flattering remarks were made on their fit appearance.

Tested Fire Brigade.

The visit of the Inspector of Fire Brigades took place on Wednesday last. The fire alarm called out the Brigade, and a large number of badly scared citizens thought, there was a big fire.

The Inspector found the Fire Department equipment, apart from the engine, to be inadequate, and recommended several improvements.

GOOD SHOOTING BY LAKEFIELD RIFLEMEN

IN THIRD MATCH OF CANADIAN LEAGUE COMPETITION.

LAKEFIELD, July 2.—The best shooting to date was done in this match, Frank E. Pearson making ten consecuitve bull-eyes— five straight on his finish in the 200 yd. range, and five on his start in the 500 yd, when he fell away to a magpie and an inner.

The following is the score, possible 105 points. The heat was oppressive, being over 90 deg. in the shade.

	200 Yds.	500 Yds.	600 Yds.	T'l
F. E. Pearson	31	32	30	93
D. Charlton	29	32	29	90
A. Payne	28	32	29	89
B. Dench	30	29	29	88
T. Nicholls	27	31	25	83
F. Johnson	24	26	27	77
W. Bickell	26	25	25	76
T. Payne	30	19	27	76
G. Nicholls	29	27	19	75
A. Webster	25	27	22	74

GENTLEMEN, ATTENTION!

A BIT OF NEWS THAT SHOULD GRIP YOU—NO MORE WAR CONDITIONS.

It's no good crying over spilled milk. High class, tailor-made suits must go down in price. I am prepared to sacrifice my fine assortment of genuine gentlemen's made clothes to meet the situation squarely. Beginning on Friday of this week I will offer you choice of any of my fine assortment of new patterns of worsteds, serges, tweeds, etc., made to your individual measure, at old-time prices.

For example you may have highest grade tailored suits for $45, $37.50, $30 and $25 instead of $65, $60, $50 and $40. The suits of the character we will sell at these prices are bound to be popular with men and young men—fabric, fit, style and service in eevry case guaranteed. Each garment cut and tailored separately, individually, to the measure and taste of the man who orders them.

Watch for further news regarding this re-adjustment of gentleman's high class tailored colthes.

Frank Hourigan, Tartan Tailor Shop, Hunter Street.

FASHIONS IN BRIEF.

Bright-colored Oriental sashes are worn with dark street dresses.

Long, tight sleeves of heavy beaded net are seen in evening dresses.

The new sport pump is of gray or beige buckskin with Cuban heel and buckled straps.

The woman who is handy with a needle can make of black taffeta and white organdie neckwear that the very smartest of women are wearing.

Tub silk makes an ideal frock for wear at home during the summer months. It is soft, does not wrinkle at all and will stand a good deal of washing without retubbing.

In ginghams there is a strong leaning to dark shades. Bright red and white checked gingham, brown and white, a navy and white and even black and white are combinations much approved.

EXPLOSION KILLED MAN FROM OTONABEE

JOHN O. O'BRIEN WAS VETERAN OF THE [illegible]—BODY WILL REACH HOME ON TUESDAY FROM DULUTH.

A brief telegram from Duluth on Saturday advised John O. O'Brien, Otonabee, that his son William, 28 years old, had been killed in an exposion at Duluth, and to-day word was received that the body will arrive on the noon C.P.R. train to-morrow.

The deceased had been in Duluth only a few months. He spent the winter visiting his family and friends, returning to Duluth in the spring. Mr. O'Brien served with the American army for two years in France and was decorated. He was born at Indian River and is well known in Otonabee. Three brothers survive, Fred and Samuel of Otonabee, and Frank, living at home.

The funeral is expected to take place on Wednesday morning from the family home, Otonabee, to St. Joseph's church and cemetery, Douro.

FIRST OUTING OF THE ROTARY CLUB

WILL BE HELD TO Y.M.C.A. CAMP, RICE LAKE, HEXT THURSDAY.

The weekly luncheon of the Rotary Club brought out a very good attendance.

Among the business presented were arrangements for the first annual jaunt, under the auspices of the club. This will take the shape of an auto run to the Boys' Y. M. C. A. Camp, on the shore of Rice Lake, about four miles east of Keene.

Members of the club and friends will leave the Empress Hotel on Thursday afternoon at 2 o'clock, and should in an hour be on the grounds. Ladies participating will bring baskets, which will be absorbed in the general lunch at end of the afternoon. Bring something for the boys, in addition to what will be generally used.

There will be a programme of sports and music, as well, and it is expected that several unique stunts will be put on for the diversion of the company. Twelve boys have been put up at the camp under the auspices of the club. Reports brought back on Friday last showed that all hands at the Camp were having the very best of a time.

Members of the club not at today's luncheon will receive invitation, no doubt, but may decide to come along and bring members of families with them. If any have not convenient transportation at hand, please communicate with Fred. Roy or with Chris. Graham, and the matter will be arranged.

The Club noted the absence of several memebrs, including that of Edgar Worth, who left for across the Atlantic this morning.

TWO GAMES IN THE MERCANTILE

CRESSMAN'S AND LOCK WORKS PLAY AT RIVERSIDE ON TUESDAY EVENING.

Two games in the Mercantile League will be staked at Riverside Park this week, and both contests will have an important bearing on the championship of the second half.

On Tuesday evening Cressman's meet Lock Works. It is the last scheduled game for Cressman's who, after winning the first half, met their first defeat at the hands of Westclox.

On Thursday evening Lock Works and Barrie's play a postponed game.

TORONTO SCOTTISH WON ONTARIO CUP

TORONTO, July 4.—By defeating the Independent Labor party team of Hamilton at Broadview Field on Saturday by a score of 4 to 1, the Toronto Scottish won the Ontario Cup and the right to represent the O.F.A. in the Connaught Cup competition against the Fort William Club, champions of the Northern Ontario Association. Saturday's game was witnessed by a large crowd, the gate amounting to practically $2,000, and was a regular cup-tie struggle in which the local team showed an all-round superiority over their opponents. The score at half-time was 3 to nil.

—A— DEMONSTRATION —OF— PRONTO Fire Extinguishers

will be given in THE MARKET SQUARE, Peterborough, on WEDNESDAY EVENING, 6th July, at 7.30 p.m.

Of Special Interest to Auto Owners!

Come and Judge PRONTO'S POWERS.

STOPS FIRE QUICK!

PETERBOROUGH OIL AND GAS SYNDICATE

Do Peterboro citizens realize that a successful exploration and development on the oil region in its proximity would be one of the greatest advertisements Peterboro and all towns adjacent would ever have?

As soon as one well of good flow is discovered there will be a scramble for leases. Naturally there will be leases taken up in every direction and dry areas will be tried out and then it will be easy to get people to take a chance. Listen! You will take more risk then than now for as the Ontario Central Oil Company, only leases property that moves the oil indicates in Mr. Cowalns' hands, the risk of oil is removed and quantity only, is our risk. The average business man takes more risks than that in calculating his chances of success A farmer takes his chances on weather conditions, on market conditions, on losses, in stock, lightning or fire or cyclone. A manufacturer has conditions of demand and supply of labor conditions, strikes, etc. but the city will help a manufacturer frequently to help populate and increase business.

Enterprising citizens will often help financially to build up a business with the hope of prospering, yet here is something, promises a far greater return with less risk. Both gas and oil will be a boom to the city. We are complimented by one of the most experienced oil men on our proposition and the way we are doing it and as we are giving those who help us now a great advantage over late investors we would advise acting early to get in on the first lot we are selling. There is a great advantage; let us explain.

We appreciate those already with us and believe they are due for a big surprise. The further we go the more convinced we are of this, that we are going to discover oil in large quantities. For further particulars see the secretary, pro tem. W. R. Cowain, at 188 1-2 Charlotte street

INTERMEDIATES QUIT.

Mr. James Skinner, manager of the intermediate lacrosse team, stated to-day that the game with Havelock, scheduled for Wednesday, will likely be defaulted by Peterborough. It was later reported that an effort might be made to have it played later, but the outlook for the intermediates, unpromising from the opening of the season, is hopeless now. The team and the management would play out the schedule if there was any kind of local support, but the few members of the executive are confronted with big enough deficit right now without piling it up. The players will regret the inability to play Havelock. They are a good team and good sportsmen. It had been suggested that the rest of Peterborough's games might be played in Norwood or Hastings, but the lacrosse club has no intention of thrusting itself upon either of these neighbours without invitation.

TELEPHONE 790 WHEN YOU WANT YOUR PIANO & ORGAN TUNED
Player-Pianos a Specialty
ALL WORK GUARANTEED
W. H. Cunningham, 560 Weller St.

ROOFING AND SUPPLIES Ready Roofing and Tar Products, and Slate Tile Felt and Gravel.
Roofing Supply Stores
440 Water St. Phone 775
A. McLEOD M-W-F

At the Capitol To-Night. Tuesday and Wednesday

Capitol

The Theatre Beautiful
Always Cool

To-Night at 8 o'clock

VAUDEVILLE

BOUTTE and CARTER

Prom Below the Mason-Dixon Line
SINGING. DANCING AND TALKING

BIG DOUBLE FEATURE PROGRAM INCLUDING

BEBE DANIELS

IN

Ducks & Drakes

The Story of an engaged girl who just would flirt, and a determined fiance who cured her of her naughty habit

AND

BUSTER KEATON

IN HIS NEW COMEDY

"THE HAUNTED HOUSE"

OTHER FILM ATTRACTIONS

The Sporting Page

LAKEVIEWS DOUBLE SCORE IN JUNIOR LEAGUE GAME

BEAT ST. PETER'S 6 TO 3 ON SATURDAY AFTER A PITCHING DUEL BETWEEN SHAUGHNESSY AND SHEEHY—GOOD MATERIAL FOR FUTURE CENTRAL LEAGUERS.

Lakeviews won their second victory in the second half of the City Juvenile League series at Riverside Park on Saturday afternoon, beating St. Peter's 6 to 3, after an interesting pitching duel between Shaughnessy and Sheehy, two promising young twirlers. Each whiffed nine batters, and while the official score shows seven hits off Sheehy, as compared with three against Shaughnessy, three of the safeties in the Lakeview hit column were gifts, two of them coming on misjudged flies. Both youngsters delivered a fine brand of pitching, and the aim of the enthusiasts who organized the Juvenile League, that is, to develop players for Peterborough's Central League team, is already beginning to be realized, for there is splendid pitching material in the two young twirlers who opposed each other Saturday.

St. Peter's started the scoring in the second. R. Clancy singled to short, but was forced at second, Lebarr to move on Killoran's roller to first. Killoran stole second, went to third on Rutherford's infield out, and counted on Fitzgerald's error on Holland's grounder.

Lakeviews got three easy ones in the first half of the third. After Moore had fanned, Rogers doubled to left, Wolfe misjudging the drive. Whitlow whipped Fitzgerald's easy fly to centre, went for a double when M. Clancy misjudged, Rogers scoring. A wild pitch put Fitzgerald on third, and he scored when Rutherford fumbled Ward's tap. Shaughnessy flied to left and was safe when Killoran muffed an easy fly. Sharp's roller to Rutherford was fumbled, and Ward counted. Lebarr fanned for the third out.

St. Peter's got one back in their half. With one down, Sheehy singled to right and went to second on a balk. L. Collins hit to Shaughnessy who threw to third, too late to get Sheehy. M. Clancy's sacrifice fly to right sent Sheehy in. R. Clancy fanned.

Lakeviews were blanked in their half of the third, and St. Peter's tied it up in the first of the fourth. Killoran singled past third, and McPherson was sent to first for interference. Holland fanned, and N. Collins rolled to Moore. Sharp dropped Wolfe's fly to right. Killoran scoring. Sheehy grounded to Moore.

The Lakeviews won out in their half of the fourth. Fitzgerald started the trouble by singling to third and going to second on N. Collins' high throw. Ward singled through short. Shaughnessy fanned. Sharp rolled to McPherson, who threw to third too late to get Ward, and Fitzgerald scored. Lebarr's fly back of second dropped between R. Clancy and M. Clancy for a single, Ward registering. Rody grounded to Holland, Sharp scoring. Moore's tap to Sheehy wound up the innings. There was no further scoring.

Lakeviews.

	AB.	R.	H.	PO.	A.	E.
Sharp, rf	3	1	0	1	0	1
Pethick, rf	1	0	0	0	0	0
Lebarr, 1b	4	0	1	8	1	0
Rody, lf	3	0	0	0	0	0
Hunter, lf	1	0	0	0	0	0
Moore, 2b	3	0	1	0	4	0
Rogers, c	3	1	1	9	0	1
Whitlow, 3b	3	0	0	1	0	2
Fitzgerald, ss	3	2	3	2	1	2
Ward, m	2	2	1	0	0	0
Shaughnessy, p	3	0	0	0	3	0
	29	6	7	21	9	6

St. Peter's.

	AB.	R.	H.	PO.	A.	E.
N. Collins, 3b	3	0	0	0	1	1
Wolfe, lf	4	0	0	1	0	0
Sheehy, p	3	1	1	0	4	0
L. Collins, c	4	0	0	8	2	0
M. Clancy, m	3	0	0	0	0	0
R. Clancy, 2b	3	0	1	2	0	0
Killoran, rf	3	2	1	0	0	1
Rutherford, ss	1	0	0	0	0	2
McPherson, ss	1	0	0	0	0	1
Holland, 1b	3	0	0	7	0	0
	28	3	3	18	7	5

By innings:

	R.	H.	E.
Lakeviews	030300x—6	7	6
St. Peter's	0111000—3	3	5

Two-base hits—Rogers, Fitzgerald. Sacrifice hit—M. Clancy. Struck out by Shaughnessy, 9; by Sheehy, 9. Bases on balls, off Shaughnessy, 1. Left on bases, Lakeviews, 6; St. Peter's, 7. Double play—Fitzgerald to Lebarr. Hit by pitcher, by Shaughnessy, 1 (Sheehy).

Umpires—Kay at the plate; E. Lebarr on the bases.

BLOWS BACK OF NECK DID TRICK

THIS ALONG WITH THE RABBIT PUNCHES WAS MY DOWNFALL, SAYS CARPENTIER.

MANHASSET, L. I., July 4.—"Rabbit punches, short blows on the back of my neck and behind the ear dazed and weakened me. It was not the blows to the stomach or heart, though they were terrible, that put me in condition to be knocked out. The pounding at the base of the brain did it."

Thus Georges Carpentier gave for the first time in detail his version of Saturday's battle. He was cheerful, clear-eyed, the marks on his face which streamed blood yesterday are now clearing. They will have disappeared in a week.

"Dempsey was too heavy and strong for me. He is a great fighter. More powerful than any I have ever encountered before. I think he is the greatest heavyweight in the world.

"His blows were so forceful that even when I blocked them and they hit only on my arms, I was hurt and gradually weakened. Yes, even the ones that I blocked hurt.

"I did my utmost. I landed my best punch, the long arm right drive to the jaw. It did not avail. I think there is not a man in the world who could hurt this Dempsey.

"When I was finally knocked out, I did not lose consciousness, not for an instant. I heard the entire count of ten. I tried to begin rising. I made an act of will, but the numbed muscles could not respond.

"The newspapers and the people of America have been very kind to me. It is nice of them to appreciate that I did my best. A few writers had thought that I might run away, keeping out of range as long as possible, prolonging the fight. No, I never for an instant thought of such a plan. I attacked first. I continued to attack whenever I could. I did all that I could, to my uttermost."

The Manhasset training camp of the defeated French champion was one of the hottest places on the map yesterday afternoon. But it is not sad. One might almost be justified in saying that it is more cheerful than ever before. The worst has happened—and it is over. The idol came through with honor and without a too terrible mauling.

Descamps, on the front lawn, in a striped black and white silk shirt, minus collar, vivacious, good-natured—all his pre-battle Svengali noses gone—points out in voluble French that Carpentier is still the "champion light-heavyweight."

Yes, they are going to stay in America for a while.

May Meet Tom Gibbons.

"This week we rest. Next week we seek business. What is Georges going to do? What would you have him do? Is he not a boxer? He will fight any man of approximately his weight, in whom the public would be interested. The logical first, Tom Gibbons, perhaps. Is he not your best?"

Gone, along with Descamps' hypnotic eye is the other former comic opera stage settings of the training. Gone the barriers. Gone the armed sentinels. They could not keep our defeat, and there is nothing more to hide. Georges is the "champion light-heavyweight."

But it would not have added to the interest of the great fight if this secret had leaked out before the struggle. The barriers served their purpose.

Now Descamps, ably translated by Captain Pierre Mallet, talked freely. Pretty girls, sport writers, university professors, the beauty and chivalry and yokelry of Long Island—none is denied the hospitable shade of the erstwhile sacred lawn.

Descamps declares that neither man was weighed at the arena, and that the announced weights were wrong. Dempsey, he says, weighed 194 instead of 188, and Carpentier 171 instead of 172.

But Descamps is not discounting Dempsey. He thinks no man living can defeat him. Some one suggested less Willard. Descamps said:

"Pouf! I tell you what is this Willard. For speed and swiftness a great calf; also a grandfather."

But from neither Carpentier nor Descamps has been heard a single word of criticism or dispraise of Dempsey. They are game losers.

Last night Georges cabled his wife:

"Have no fear. I am all right. I did my best."

JACK AND GEORGES ARE TO MEET AGAIN DURING THIS WEEK

NEW YORK, July 4. — Jack Dempsey and Georges Carpentier are scheduled for another test of skill, speed and strength, a clash which is expected to occur within the current week. No, they are not going to don the gloves again. This time they are going to compete as rival swimmers.

Tex Rickard declared to-day he has about created enough rivalry between conqueror and conquered to produce a thrilling water duel. The pair have agreed, Rickard said, to visit the Madison Square Garden pool some night this week and swim it out. Rickard believes the race will be more even than the battle, for both are said to be expert swimmers.

A lump of starch dissolved in water for cleaning windows is more effective than whiting.

A CITY LEAGUE FIXTURE WINDS UP IN A FIASCO

The City League game between the C.G.E. and Y.M.C.A. teams at Riverside Park on Saturday ended in a fiasco at the beginning of the sixth innings, when Base Umpire E. Lebarr chased First Baseman McWilliams of the Y crew out of the game for crabbing at a decision, and the contest had to be awarded to the C.G.E. crew by the usual score of 9 to 0, as the Red Triangle had no one in uniform to take the place of the ejected player.

The Canadian General team were leading 6 to 0 as it was, so that there was, no doubt as to the final result, but the incident did not make much of a hit with the few wilted spectators who had remained in spite of the heat and the listless performance of the teams.

Foley was on the rubber for the C.G.E., and did not allow a hit in the five innings, while the Electricians had collected eight safeties off Dickson, Helson getting two doubles and a single.

The teams lined up as follows:

C.G.E.—McCarney, 3b; Barrie, 2b; Corrin, 1b; Frost, ss; Helson, c; Dingan m; Primeau rf; Franks, lf; Vincent lf; Foley, p.

Y.M.C.A. — Hopkins, ss; A. Butcher, 2b; Tudhope, 3b; Huff, c; Fitzgerald, lf; McWilliams, 1b; Pogue, m; Dickson, p; G. Butcher, rf.

Umpires—A. Kay at the plate; E. Lebarr on the bases.

WOOLENS LOST TO DE LAVAL BY 3-2

AND VETERANS WIN THE LEAGUE CHAMPIONSHIP AS A RESULT.

Under a broiling sun the Canadian Woollens were nosed out of the City League by the De Laval by 3 goals to 2 on Saturday, and unless the Woollens win the protest they were threatening to-day, the G.W.V.A. are champions of the City League. Had the Woollens won from De Laval, they and the War Veterans would both have 15 points, and there would be a sensational play-off.

The De Laval's win, however, eliminated the Woollens, but this morning The Examiner was informed by the Woollens that Harry Curtis, playing for De Laval, would be protested, as he is not a registered player. If this protest is entered to-day, it will be considered at the executive meeting to-night, and if the Woollens are successful, a play-off with the Vets will end a neck-and-neck race for the city soccer championship.

Neither team could muster a full team on Saturday's field. The De Laval had ten men and the Woollens nine. Several of the regulars from both line-ups were missing, and the loss was felt.

Frank McKinley was referee.

The line-ups were:

Can. Woollens.		De Laval.
Hensley	Goal	Hillman
	Backs	
Cridland		Crowe
Chambers		
	Half-backs	
Monkman		H. Curtis
Frost		Pickles
		Warman
	Forwards	
Swan		Thorpe
J. Shaw		Long
T. Jones		Whatley
Roberts		Bell
		Hanson

The game was closely fought. Despite the heat, both teams travelled at good speed. Thorpe secured two counters for the De Laval, both in the first period. Jim Shaw scored for the Woollens, and the score was 2-1 at the end of the first half. In the last 45 minutes Bell scored and Chambers followed up for the Woollens.

There was only a small crowd of fans watching the game. The intense heat kept away many who would otherwise have been on hand to see the fixture which decided the winner of the City League. One or two games which cannot alter the League standing are yet to be played off.

CRIME WAVE BOOSTS BURGLARY INSURANCE

MONTREAL, July 4.—(Canadian Press.)— On account of the crime wave at present existing on the Island of Montreal and inadequate police protection, burglary insurance companies have advanced their rates from 25 to 100 per cent.

TO PLAY AT KEENE WEDNESDAY NIGHT

NORWOOD AND KEENE IN SECOND GAME FOR FIRST HALF HONORS.

Keene and Norwood have arranged to play the second game of their play-off for first half honors of the East Peterborough League, at League, on Wednesday evening at six o'clock. It will be a big night in Keene.

In the first game at Norwood, Keene put over a seventh innings rally and won the contest by a score of 7 to 4.

Kevin Murray and Edgar LeBar will umpire the game.

Seconl Half Games.

The games in the second half have been scheduled as follows:

Thursday, July 7 — Lakefield at Douro.

Wednesday, July 13 — Keene at Norwood.

Thursday, July 14—Zion at Lakefield.

Wednesday, July 20 — Douro at Norwood.

Thursday, July 21—Zion at Douro.

Wednesday, July 27—Lakefield at Keene.

Thursday, July 28— Norwood at Zion.

Monday, August 1 — Douro at Keene.

Thursday, August 4 — Keene at Zion.

DEMPSEY TRIED HARD TO END THE FIGHT IN FIRST ROUND

NEW YORK, July 4.—"I tried hard to end it in the first round," said Jack Dempsey, after the fight, "but Carpentier's gameness and fine condition saved him. He is a great little fighter. In the second he uncorked a desperate rally, but I think I demonstrated, when he landed squarely on me with his famous right, that I was able to take all he had.

"I wonder where the critics are now who said I hadn't trained and would throw the battle. And how about the twelve rounds I was going to travel for the sake of the pictures.

"My right hand was extra goodto me to-day. I missed several with my left, in the opening of the third. Carpentier missed with a sizzling right uppercut. Then I got him with rights and lefts, but he took them like a man. I began to try for his body to bring his hands down and we mixed furiously at the bell. I think I was going the stronger of the two.

"In the fourth I put over the old 'one, two'— a snappy left and a hammer blow with old 'Iron Mike,' my right hand. I then knocked him flat with a volley, and then the K.O.

"Carpentier was game to the last. I admire him for it and when the fight was over I told him so.

HOW THEY STAND

INTERNATIONAL LEAGUE.

	Won.	Lost	P.C.
Baltimore	58	15	.705
Buffalo	46	30	.605
Rochester	37	36	.507
Toronto	35	37	.486
Newark	34	40	.459
Jersey City	32	39	.451
Syracuse	30	41	.423
Reading	20	54	.270

AMERICAN LEAGUE.

	Won.	Lost	P.C.
Cleveland	46	25	.648
New York	43	28	.606
Washington	38	36	.514
Boston	32	35	.478
Detroit	34	39	.466
St. Louis	32	40	.438
Chicago	29	38	.433
Philadelphia	29	41	.414

NATIONAL LEAGUE.

	Won.	Lost	P.C.
Pittsburg	47	23	.671
New York	42	26	.618
St. Louis	36	32	.529
Boston	35	31	.530
Brooklyn	37	34	.521
Chicago	30	36	.455
Cincinnati	26	43	.377
Philadelphia	19	47	.288

FOOTBALL NOTES

The draw for the Plenty Cup, which is to be played for by picked teams from each association, resulted as follows:

First Round.

1—St. Catharines vs. Guelph.
2—Hamilton vs. Windsor.
3—Toronto vs. London.
4—Brantford vs. Peterborough.

Second Round.

1—Winner No. 4 vs. Ottawa.
2—Western vs. Oshawa.
3—Sudbury vs. Winner No. 3.
4—Winner No. 2 vs. Winner No. 1.

Third Round.

Winner No. 1 vs. Winner No. 3.
Winner No. 4 vs. Winner No. 2.

Reliable Auto Repairing

Thorough work on all cars guaranteed. Specialties carbureter and ignition.

GRIMISON & WYLIE.
Curling Rink - Charlotte St.
'Phone 832.

G.W.V.A. LINE-UP.

The G.W.V.A. team for the Charity Cup game with the Caledonians on Tuesday evening at the Nicholls Oval, beginning at 6 o'clock, will be as follows: Goal, Jones; backs, Gamble or Bishop, Peel; halves, Burrows, Haycock and Hurrell; forwards, Sharman, Edwards, Dyer, J. Willshaw and Monks.

HOLIDAY BASEBALL

To-day being a holiday across the border, major league games were played this morning with the following results:

INTERNATIONAL LEAGUE.

	R.	H.	E.
Toronto	4	7	0
Buffalo	2	5	3

Ennsman and Sandberg; Werre and Bengough.

NATIONAL LEAGUE.

	R.	H.	E.
Pittsburg	5	12	1
St. Louis	2	7	0

Glasner and Schmidt; Bailey, Goodwin, Riviere and Clemons.

JESS WILLARD IS WILLING TO MEET JACK DEMPSEY

LAWRENCE, Kas., July 4.—Jess Willard, former world's heavyweight champion, to whose crown Jack Dempsey succeeded at Toledo, July 4, 1919, will box Dempsey on Labor Day if arrangements for such a bout are made, Willard said last night.

"I have heard nothing of such a bout since last spring," the former champion said, "when a plan was under way for me to box Dempsey March 17. The completion of plans for the Dempsey-Carpentier bout ended that project and I was promised a bout on Labor Day.

"I'll make no further move until I hear from Tex Rickard, but I'll box Dempsey if the bout is revived."

Willard spent Saturday on his ranch near here directing fifty men in the harvesting of his potato crop. The Jersey City fight went about as he expected it would, he said,

Commencing To-day **ALLEN** Matinee 2.15 Evening 6.45 and 9.00

—"The Home Where Pictures and Music of Quality Rule"—

THRILLING! INSPIRING! AMAZING!

To-day You'll See a Mighty Milestone in Motion Pictures

The Greatest Love Story of the Ages

Springs powerfully, tenderly from

Allen Holubar's Drama Eternal

You'll See "HER" as WOMAN TRIUMPH

You'll Sob with "HER" as WOMAN FAILING

You'll cheer "HER" as WOMAN UPRISING

TOLD IN A THOUSAND SCENES OF DRAMA, SMILES, THRILLS, VAST PANORAMAS, AND INTIMATE INSIGHTS UNPARALLELED IN MOTION PICTURES!

THOUSANDS OF PLAYERS! NEW SCREEN WONDERS!

NINE UNFORGETTABLE REELS!

COME TO MATINEES AND AVOID NIGHT CROWDS!

NOTICE TO OUR PATRONS! The following Prices will prevail during MAN, WOMAN, AND MARRIAGE.

COME TO MATINEES AND AVOID NIGHT CROWDS!

MATINEE—Children 16c, Adults 27c
EVENING—Balcony Front and Lower Floor 42c, Balcony Rear 32c, Children 22c

AT THE THEATRES

AT THE CAPITOL.

An ideal summer program will be offered at the Capitol to-night and patrons are assured big value for the admission charged.

The vaudeville entertainment will be Boutte and Carter, Below the Mason Dixon line. Two exceptionally clever entertainers. The feature will be Bebe Daniels in "Ducks and Drakes' also Buster Keaton in his latest comedy "The Haunted House" Many flattering expressions are heard about the excellence of the cooling system of the Capitol and the public are assured at all times of a temprature at least twenty degrees cooler in the theatre than on the street level.

BLIZZARD A TREAT FOR BEBE DANIELS

Nineteen before she had ever touched snow!

To people in the eastern and middle-western states it would seem incomprehensivble that any one could have lived to the age of nineteen without becoming acquainted with the mantle of whiteness that makes winter a delight to children and often a trial to their elders. But such was really the case with Bebe Daniels.

"You see," explained Miss Daniels one day at the studio, when someone asked her about her first experience with snow, "I was born in Dallas, Texas, and lived most of my life there and in Los Angeles. The only snow I had ever seen was that far away on the mountain tops. Therefore, you can imagine I was very glad when, on the last day of our 'location' trip at Big Bear Valley, 8,000 feet up in the mountains, a real blizzard began. We had gone up there to film certain scenes for 'Ducks and Drakes.'

"When the snow started I thought I'd be real funny' 'she continued ,"And I started to bombard Jack Holt, William Lawrence and the other members of my company with snow balls—but it was a piece of bad judgement on my part, for, alas, I'm as bad as most girls at throwing, while the boys nearly overwhelmed me with snowballs before I could call 'quits!"

Snow it must be admitted, is a thing one would scarcely associate with the dark Andalusian beauty af Bebe Daniels, descendant of a Governor of Columbia and bearing in her veins the blood of Cavaliers of Seville who wooed their dusky sweet hearts under latticed windows.

"Ducks and Drakes", however, is no langorous Spanish love idyll, but a mile- a minute modern farce that gives Miss Daniels splendid opportunity in one of those "good little bad girl' 'roles which is peculiarly suited to her dashing personality.

AT THE ALLEN.

"DINING ROOM KITCHEN AND SINK" HOUSE-FULL OF TROUBLE

'Dining Room, Kitchen and Sink," latest two-reel Christie Comedy at Allen theatre for three days is literally a housefull of trouble. It deals with a stranded burlesque show, a pair of crooks and a rich aunt and uncle all in the same house, and the continued mixups that follow are said to make it one of the funniest farces that the screen has seen.

The picture shows the versatility of the Christie organization in making each of its pictures different and in relying in all of them on a real story interpreted by players carefuly selected for their parts and not on some star which the story is built around.

Fay Tincher and Eddie Barry are both featured in "Dining Room, Kitchen and Sink," while the whole graup of Follies Girls add beauty and action to this fast-moving production. The cast is an unusually large one.

DRESSES COST FORTUNE.

The magnificent wardrobe of pretty Dorothy Phillips cannot fail to excite the wonder and envy of the women who witness Allen Holubar's big First National production, "Man-Woman-Marriage." Miss Phillips is seen in more than a dozen of the latest creations and a large number of costumes of past periods.

The dainty star wears every one of them, from leopard skin to the modern gown. The star's costumes alone are said to have cost a small fortune. Special designers worked for months on the modern portion of the wardrobe, and a number of costumiers spent weeks poring over oul books and manuscripts in order to design gowns true to the period in which they are worn in the story.—At the Allen Theatre to-day, Tuesday, and Wednesday.

BIG CAST FOR "MAN-WOMAN-MARRIAGE."

Dorothy Phillips, exquisite star of Allen Holubar's great First National drama-eternal, now being presented at the Allen Theatre, has the support of a remarkable cast in "Man-Woman-Marriage" — the photoplay sensation of a decade.

In the selection of the magnificent cast the entire motion picture field was combed with the object of affording this picture the best talent of the screen. Without regard to expense Allen Holubar secured the services of the men and women best fitted to portray the lesson this film cannot fail to teach.

Among the great array of histrionic artists supporting Miss Phillips are: James Kirkwood, Ralph Lewis, J. Barney Sherry, Robert Cain, Margaret Mann, Shannon Day, Emily Chichester, Frances Parks and "Peaches" Jackson. To these must be added Marion Morgan and her famous dancers.

The salary of this great cast, alone, would equal the total expense of the production of an average screen drama. "Man-Woman-Marriage," eight months in the making, cost to produce, $400,000, an average of $4,000 per foot. This makes it the most expensive picture ever filmed.

Marion Morgan, creator and director of the celebrated Morgan dancers, became so enamored with Hollywood during her recent four weeks' stay at the Hollywood Studio, where she directed the special dance features for Allen Holubar's big cinema drama, "Man-Woman-Marriage," released by the Associated First National Pictures, Inc., that she has decided to make California her permanent home. In beautiful Beverly Hills she will build her home in classic Greek architecture.

Monuments

Now is the time to order Cemetery Work; and as we have the Most Modern Equipment and Facilities, we are able to turn out the Highest Class of Work at Lowest Prices.

We manufacture from the Rough Granite to the Finished Monument.

We invite inspection of our work in the different Cemeteries. Attention is called to the Soldiers Monuments erected in Keene, Frankford, and other Cemeteries.

Coughlin Monumental Works

216 Hunter Street, Peterborough

REMEMBER

We are not responsible if you do not send your Hat to us

We Can Save You Money

The only responsible Hat Cleaners in the City with the New Fashion Blocks

New Ribbons or Sweatband when desired

Louis Yeotes

339 George St. Phone 768

DR. W. A. SETTLE
OSTEOPATH
124 Hunter St. Phone 649
Hours 9 a.m. to 9 p.m.

A PRECAUTION TO VACATIONISTS

Padlock your vacation before you start. Insure against mishaps by going prepared.
Consult us about an extra pair of "quality beyond question" Shur-on Glasses.

M. J. ROCHE
Optometrist
188 CHARLOTTE ST.

PETERBORO AUTO AND TAXI LIVERY

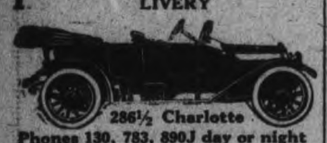

286½ Charlotte
Phones 130, 783, 890J day or night
Drivers—W. J. Clancy, H Stinsond M. Dutch Pammott, J. Drummon,.
CARS WASHED OR STORED

DR. M. C. GOODWIN
Palmer Chiropractor
BARRIE BUILDING, PETERBORO
Lady Attendant
Phone 431
Office hours—10 to 12 a.m.; 2 to 4 and 7 to 8 p.m.
Office Closed Tuesday and Thursday Evenings

CITY AND GENERAL

The annual garden party of St. George's church will be held on Thursday, July 7th, afternoon and evening. 3d-5

DR. T. P. McCULLOUGH.

Eye, Ear, Nose and Throat Specialist. 166 Brock street. Phone 36W.

POULSOM'S AUTO AND TAXI LIVERY.

Corner Charlotte and George Streets. City and country driving any hour. Phone 430. 60d54 2198

AUTO FOR HIRE.

'Phone 1766W for R. Reid's auto service. Weddings, pleasure driving, funerals or country trips. Day or night, or leave orders at Minicola's Store, 410 George Street. dtf

USED CARS.

If you should be looking for a used car be sure and see our stock before buying. A. Brown and Co., 383 Water street. Phone 126. McLaughlin Agency. 3d4 1w28

DR. N. H. SUTTON.

Surgery—Room 113 Barrie Bldg. 312 George Street. Hours: 9-11 a.m., 2-4 p.m. Evenings and Sundays, by appointment. Phone 131. Residence, 543 Park street. Phone 1111J. dtf

DONATED PRIZES.

Mr. S. A. Brett wishes to thank the four gentlemen who so kindly donated special prizes for St. John's Sunday school picnic.

NOTICE TO PAINTERS.

We do all kinds of Painting, Decorating and PaperHanging. Distance no object. Mail card. J. A. Smith, 175 Adaline Street, Peterboro. 6d155 2270

"TAKE IN THIS PICNIC."

St. Luke's Sunday School annual excursion, Wednesday, July 6th. Big list of sports. Best prizes ever offered. Boat leaves George Street wharf at 7.30, calling at Mark street. 3d155

LUMBER FOR SALE.
(1920 Sawing.)

Spruce, Pine or Hemlock — all sizes — Rough or Dressed. It will pay you to get our prices. The Kawartha Lumber Co., Lakefield. mwf-159 1859

CARD OF THANKS.

The executive of St. Peter's Holy Name Society wish to thank those who so kindly donated the various prizes for the different sports held at their 1st of July outing, and all who contributed in any way to make the day a success.

AUCTION SALE

Important auction sale of Household furniture and other household goods will take place on Wednesday July 6th at 1.30 o'clock sharp at the home of Edwin B. Morse, 210 Brock street, consisting of the following:—Dining Room Set. Parlour Suite, Complete Kitchen Outfit. Kitchen Cabinet, Table, Chairs, Stove, etc. Curtains, Blinds Pictures, Linoleum, Cheffonier, Oilcloth, Dishes, Glassware, Couch, Beds and Springs, etc. Be on hand early for this sale as everything must be sold. —F. J. Bullied, Auctioneer. 3d 4 2376

CARD OF THANKS.

W. Ford and family, Rubidge Street, wish to thank their many friends for their kindness during their recent bereavement.

THE EXAMINER AT CHEMONG

Subscribers to this paper at Chemong Park may get The Examiner each evening by calling at the store at the Park. This service commences this evening.

BUILDING PERMITS FOR JUNE TOTALLED $33,130.

Building permits issued at the City Hall during the month of June totalled in value $33,130, about the same total as in May.

SOUTH END GARAGE
Townsend and Stewart Streets

Gasoline, oils, general repairs. Free Air Service. Hurtubise Bros. 4d 4 5 8 11

ENGAGEMENT NOTICE.

Mr. and Mrs. M. F. Crough, Peterborough, wish to announce the engagement of their daughter, Vera Johanna, to Mr. Henry Murphy, son of Mr. and Mrs. Timothy Murphy. The wedding to take place on July the 19th in Yorkton, Sask.

OAK ORCHARD LODGE.

Owing to limited accommodation, the Lodge cannot serve meals to others than its regular guests, unless previous reservation is made somewhat in advance. The Management. 6d4 6 9 11 13 16

Dr. Harvey, of 212 Brock Street left this morning to take a post graduate course for a month in Paediatrics (diseases of children). This course of study is given by the University of Toronto to a limited class of twenty men, and is composed of lectures and clinical work in the Hospital for Sick Children. He will be back in time to open his office on August 1st.

57TH AT PORT HOPE.

The 57th Band made its annual trip to Port Hope on July 1st, taking part in the demonstration there. About 30 of the members, under the leadership of Mr. R. Gliddon, gave a band concert in the afternoon and one in the evening, and were accorded a very hearty reception.

DON'T DELAY.

We can give you better attention now than when the season's rush begins. Have your Furniture re-upholstered better than new, with Finest Selections of Tapestries at Reasonable Prices. The American Upholstering Co., 221 Hunter Street. Phone 697—Nights and holidays. 30d-1tf

WON BOX OF CIGARS

Omission from prize list for Holy Name Society Excursion. A box of cigars donated by Mr. Roberts, grocer, McDonnell street, and offered for the men's committee race, was won by Mr. Thos. Cronin, Walnut street.

NOTICE

You cannot afford to miss The A. S. K. Bible Class Moonlight Steamer Stoney Lake leaves George street Wharf on Monday, July 11th at 8 o'clock. Seager's Orchestra. Tickets 25 cents. 6d 9 2399

CARD OF THANKS.

Mr. and Mrs. Herbert Beaver, of Alderville wish to extend their many thanks to the Superintendent and Staff of Nicholls Hospital, and also the Doctors of The Clinic, for the good care and kind atention shown Mrs. Herbert Beaver during her recent illness.

WHO SAID NEW MUSIC?

RECORDS. RECORDS. RECORDS Gennett, Victors, Phonola, Columbia and Brunswicks. We have just received a NEW SUPPLY of up-to-date records. If you wish to save on your records we'll do our part if you call at 332½ George Street. Upstairs, over Merchants' Bank. Nelson's Record Exchange. 'Phone 220.

PUBLIC NOTICE.

It costs you no more to get that house painted this year than in 1912, wtih the best of material; if not we don't want your money. Save that kitchen woodwork. We can grain for what it costs you to paint it. The right man on the right job; 25 years' experience. Mail us a card. J. A. Smith, 175 Adaline Street, Peterboro. 6d155 2269

WELL BABIES' CLINIC BOON IN HOT WEATHER

The extremely hot weather has made mothers anxious about the welfare of their babies. Bring them to the Well Babies' Clinic and find out the best way of taking care of them during the summer months. "An ounce of prevention is worth a pound of cure." Meets every Tuesday from 3 to 5 p.m. in the G.W.V.A. Hall on Murray street.

DUCHESS OF MARLBOROUGH IS MARRIED TO BALSAN

LONDON, July 4. Canadian Press. The Duchess of Marlborough, who recently received a divorce, was married this morning to Lieut.-Col. Louis Jacques Balson.

Her former husband was married in Paris a little over a week ago.

Coming Events

TO-MORROW, 5TH JULY — Sacred Heart Social and Supper on Church Grounds, corner George and Romaine Streets. Real banquet and amusements.

TO-NIGHT, 4TH JULY — Barrie's Welfare Club's Third Annual Moonlight, from George Street Wharf at 8 o'clock.

WEDNESDAY, 13TH JULY — St. Vincent's Orphanage Garden Party, under auspices of St. Peter's Ladies' Aid, on the Orphanage Grounds.

Canadian Emblems

Appropriate and seasonable. Designs in gold, silver and other metals.
Pretty styles in Brooches, Stick Pins, Buckles, Hat Pins and various other designs.

Warne's
DIAMOND HALL
349 George Street

WEDDING BELLS

ALLISON—GREENE.

A quiet wedding took place at George Street Methodist Parsonage on Thursday, June 30th, at 3.15 p.m., when Miss Doris Greene, daughter of Mr. George Greene, became the bride of Edward Hilliard Allison, son of Mr. A. Allison, Water Street. The young couple left on the 3.50 C. P. R. train for Toronto and Listowel. They will reside on Water Street.

TAYLOR—SANDERSON

A pretty wedding was solemnized at St. Paul's church this morning at 10 o'clock when Miss Ethel A. Sanderson became the bride of Mr. Harry Taylor both of Peterboro, Rev. Mr. Pogue officiating.

The bride was prettily attired in a white silk jersey suit with black picture hat, and wore a corsage bouquet of sweetheart roses.

After a dainty wedding breakfast, the young couple left for a honeymoon at Stoney Lake. On their return they will reside at 305 Margaret avenue.

LATE WANT ADS

WANTED — TO PURCHASE 7 OR 8 ROOMED HOUSE IN GOOD LOCALITY. MUST BE MODERN AND POSSESSION GIVEN BY SEPT. 1ST., 1921. APPLY STATING FULL PARICULARS TO BOX 1490 EXAMINER. 3d 5 1492

LOS—WATCH IN SOUTH END Finder kindly leave at Examiner. 3d 5 2422

YOUNG LADY WITH OFFICE hours from 8 to 4 wants room and board. West end preferred. Apply Box 2419 Examiner. 2d 4 2421

LOST—BROWN PAPER PARCEL containing pair white trousers between 4:50 and 5:30 p.m. Saturday, July 2nd on Charlotte street or car. Please return to 556 Charlotte street. Reward. 2d 4 2420

LOST—VIOLIN IN CANVASS case on Road from Lindsay to Peterboro. Finder please leave at Examiner. 3d 5 1498

WANTED—A WOMAN TO DO washing. Apply Mrs. D. D. Brown 327 Simcoe. 3d 5 1425

FOR SALE — CHEVROLET touring car. Must be sold. Good bargain. Apply Box 2424 Examiner. 3d 5 2424

LOST — BLACK HEIFER, 2 years old on June 30th. Person harbouring same please notify J. J. Doherty R. R. No. 7. 3d 5 1477

FLAT TO LET—THREE LARGE rooms. Apply 422 Rubidge, 'phone 980J. 3d 5 1278

LOST—SMALL K. C. TRAVELing card case and contents. Finder please leave at Examiner Office. 3d 5 1479

LOST—IN OR ABOUT THE shower baths or locker room of the Y.M.C.A. on Saturday afternoon. A gold ring with fern leaf design engraved on top. Valued by owner for its early association. Finder will receive substantial reward if left at Examiner office. 3d 5 1480

TO RENT—FURNISHED ROOM and kitchenette suitable for two business girls, Modern house and use of 'phone. Apply Examiner for address. 6d 8 1481

FOSTER AUTO AND TAXI Livery, 64 Aylmer street, city and country driving. Day or night. 'Phone 619W. 6d 8 1482

TO RENT — UNFURNISHED apartment. All conveniences. Good locality also garage if desired. Apply 20 Benson avenue. 4d 6 1483

WANTED—3 OR 4 FURNISHED or unfurnished rooms near C.G.E. for married couple, without family Apply Examiner for address. 3d 5 1481

TO RENT — 3 UNFURNISHED rooms. Cheap. Apply 513 Reid street evenings. 3d 5 1485

WANTED—TO ADOPT LITtle girl, age 7 or 8 for company. Apply Examiner for address. 3d 5 1486

WANTED—A WOMAN COOK Apply The Windsor House, Hall's Bridge. 3d 5 1488

LOST—A GOLD LOCKET WITH a green stone on back on Saturday night between George and Rubidge street. Valued as keepsake. Finder please leave at Examiner. Reward. 3d 5 1489

WANTED —A WAITRESS. Apply The Windsor House, Hall's Bridge. 3d 5 1492

FOR SALE —CREAM WICKER baby go-cart, good as new for infant or bigger child. Well sell cheap. 36 Stewart street. 3d 5 1494

FOR SALE—TEAM OF CLYDESdale colts, 3 and 4 years old. Broken in. Apply Examiner for address. 1d 3 1w 1497

SALESMAN WANTED

HIGH CLASS HEALING SALESman. Highest commission paid. Apply Box 1496 Examiner Office 3d 5 1496

Society

Mr. Roy Taylor, timekeeper for the Russell Construction Company, Oshawa, spent Sunday at his home, 11 Hilliard Street.

Mr. and Mrs. F. N. Dodds and son, of Washington, D.C., are motoring from Toronto, and are spending their holidays at his uncle's, Mr. W. S. Dodds, 679 George Street.

Mrs. J. H. Burnham, who has been in a Sanatorium near her father's place of residence in Yorkshire, has been removed to a Sanatorium at Scarborough-on-the-Sea.

Miss Bernadette Galvin of Rochester is spending her vacation in the city.

Mrs. "Bud" Fisher and children are visiting friends in the city.

Mrs. Leo Copp is visiting her father, Dr. J. B. Pentland, and sisters.

Mr. Thos. McCabe is spending his vacation with his parents, Mr. and Mrs. John McCabe, Gilmour street.

Miss Agnes Murray of Campbellford, spent the week end in the city.

Mrs. G. W. Mulligan has returned to the city after a ten weeks' visit with her daughters in Medicine Hat and Regina.

Miss Mary Campbell of Toronto, spent the week end in the city, the guest of the Misses Doris, Murray street.

Miss O'Brien of Kingston is visiting Miss Eleanor Grisdale.

Miss Evelyn Doris of Toronto, spent the holiday in the city.

Mr. and Mrs. Fred Rishea, of Rochester, are in the city owing to the illness of Mrs. Rishea's mother.

Mrs. T. LaPlante has gone to Rochester to spend the summer with her son, Mr. Frank LaPlante, of that city.

Miss Vera Caldwell, of Oshawa, is spending her holidays with Mrs. Patten, Downie Street.

The Peter Robinson Chapter, I.O.D.E., held a very successful and well-attended dance at Chemong Park Pavilion last evening, with Miss Clare Mason in charge. Some of those present were: Misses Dorothy Hill, Robina Gordon-Cumming, Jean Eastwood, Rosamond and Audrey Huycke, Genevieve McCarthy, Marguerite Fanning, Helen Thompson, Vera Knox, Jessie Matthews, Pearl Burnham; Messrs. Gordon Lamb, Hal Crane, Herbert Bradburn, R. Breyfogle, R. Breckenridge, F. Case, James Blacklock, Meredith Huycke, W. Holdcroft, H. Jopling, Scott, James, Knox, Matthews, and Wilgar.

Miss Ethel Lawler spent the week-end with her parents in Campbellford.

Miss Nora Coughlin, of Oshawa, is spending the holiday with her parents, Mr. and Mrs. John Coughlin, Rubidge Street.

Mr. D. Holland, of Montreal, is home for the holiday.

Miss Veronica Carveth, of Toronto, is home for a few days with her parents, Mr. and Mrs. H. Carveth, Charlotte Street.

Mrs. G. W. Mulligan returned from the West on Thursday, having spent ten weeks visiting her daughters at Regina and Medicine Hat.

Mrs. Harry Stewart and daughter Laura, Sheridan Street, have been pending the past week with Mrs. Stewart's sister, Mrs. James Stewart, of Toronto, and have now gone to Hastings to spend the summer at their cottage.

Mr. and Mrs. O. S. Matchett and baby Jean, accompanied by Mrs. G. A. Goheen and Miss G. Downing, motored to Toronto and Hamilton for the holiday.

Mr. and Mrs. George Evans and baby, of oTronto, are guests of Mr. Evans' sister, Mrs. W. J. Allison, Bethune Street.

Rev. Mr. Pogue left this morning for an extended visit to his home in the south of Ireland, and expects to be away from home until August.

Mr. Dick Ponton, of Belleville, was in the city to-day.

Mrs. P. L. Brown and little daughter, Eleanor, 520 Sherbrooke Street, are spending two weeks in Toronto.

The Misses Kathleen and Billie Vincent spent the week-end at Stoney Lake, the guests of Miss Margaret Turner at "Gladhalken."

Miss Jessie May of Toronto is visiting Mrs. A. V. Morphet, Charlbond Apartments.

Master Glen Morphet is spending his vacation with his aunt, Mrs. H. D. May, Sunnyside, Toronto.

WE HAVE WITH US TODAY

At the Empress: W. L. McIntosh, V. E. Pearce, A. W. MacMillan, W. H. Baker, C. V. Osborne, W. P. Stevenson, S. Henderson, S. L. Wright, C. J. Grierson, F. T. McKean, Wm. J. Salmon, G. F. Morris, G. M. Denison, H. Bottomley, P. Huckvale, Mr. and Mrs. H. Martin, F. N. Rutherford, C. L. Lewis, A. J. Webster, F. E. Hewitt, Toronto, R. G. Elmslie, W. A. Filgers, Hamilton, Jno. Henderson, Ottawa, H. B. Bonner, Paris, Mrs. J. P. O'Rourke, Mrs. Jones, Gary, Ind., Mrs. A. Newby, Rochester, G. H. Sage, Brantford, M. B. Zimmerman, D. Webster, B. L. Harper, Hamilton.

At the White House: Hammond Lee, Lindsay, M. Adler, St. Louis, J. Comerford, Brantford, R. Cooper, Jas McCoun, Ruth McCoun, H. Drummond C. H. Meader, Geo. H. Turner, S. White, F. S. McCann, T. J. Dillon, F. Jones, J. H. Mackenzie, L. E. Butters, Toronto, Miss S. Wilson, Buffalo, H. Lingard, H. M. Dobbin, Port Hope, W. H. Russell, Mrs. Macdonald, Brighton.

DUELLING REVIVED ON A LARGE SCALE IN HUNGARY.

BUDAPEST, July 4 (Associated Press).—The passion for duelling, which slumbered in Hungary during the war, is breaking out with increased vehemence, aicording to a report of the Ministry of Home Affairs, just made public. About 6,000 challenges to fight were recorded during the last six months, and in 350 cases the combat was fought without a serious result. There were three killings.

Trifling incidents have been the cause of some encounters. Treading on a man's foot in an overcrowded street car or calling a person a fool, might impel two solemn-looking gentlemen in full dress and top hat to call on you on behalf of the offended person requesting you to name your seconds.

As a rule, the conference leads to explanations, apologies, and a protocol embodying these important facts to the satisfaction of all parties concerned. But when the insult is considered too gross or the offender too stubborn, the seconds rule that only blood can wash the insult away, and they fix the conditions of next morning's encounter with light or heavy swords, with bandages or without, or with pistols. The combat then takes place in one of the fencing schools, or, when fought with pistols, in some deserted meadow outside the town.

Political antagonists frequently change arguments for weapons, and a heated debate in Parliament is generally followed by a couple of duels. Even ministers have to accept the challenge of an opposition member, and it is still remembered that the late Count Stephen Tisza, when Prime Minister, fought nine duels with his political opponents.

Under the penal code of Hungary, an armed combat is a punishable misdemeanour. Sometimes when combatants are tried and sentenced to a few months' imprisonment, they serve it in a special establishment of detention, an operette-prison, where they may provide themselves with outside food, drink, and clothing, take outdoor exercise, and receive any number of visitors.

When hot water bags leak cover the hole with adhesive plaster and use them filled with hot salt or hot sand. They will retain the heat better than water.

Do You Count For Much?

Your pay envelope tells you how much you are worth to your employer. If you can give a good full day's work, it's worth more to him than a hesitating, half-done eight hours' work. Poor eyes or good eyesight may make the difference. Fowler's guarantee satisfactory eye service.

Consultation Free.

FOWLER'S
Registered Optometrists: Eyesight Specialists.
A. A. FOWLER Phm.B.; J. E. FOWLER
373 George Street

BIRTH.

TAYLOR.—On Saturday, July 2nd, to Mr. and Mrs. Thos. Taylor, Nicholls Hospital—a daughter.

PIRIE.—On Sunday, July 3rd, 1921, to Mr. and Mrs. J. Pirie, 274½ McDonnel Street—a son.

IN MEMORIAM.

JAMES. — In loving memory of Charles Henry James, who died 4th July, 1917.

God is the one whom we loved so dear,
Silent the voice that we long to hear;
Free from all earth's sorrow and pain,
He is resting above under God's tender reign.

—Wife and Children.

3 Boat Service

Lakefield and Stoney Lake

Until further notice steamers will leave Lakefield on arrival of the Morning, Noon, and Afternoon Trains.

Returning will connect with the 9.30 morning and 4.40 afternoon trains for Peterborough same day.

For excursion rates and other information, phone 548, or write F. G. Young, Manager, 434 Park street.

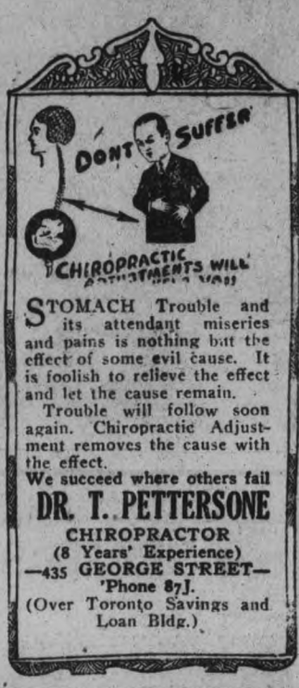

STOMACH Trouble and its attendant miseries and pains is nothing but the effect of some evil cause. It is foolish to relieve the effect and let the cause remain.

Trouble will follow soon again. Chiropractic Adjustment removes the cause with the effect.

We succeed where others fail

DR. T. PETTERSONE
CHIROPRACTOR
(8 Years' Experience)
—435 GEORGE STREET—
'Phone 87J.
(Over Toronto Savings and Loan Bldg.)

"It's Confidence That Does It"

FOR . . . . PRESERVING

Huckleberries

Season will be short should this hot wave continue, as fruit will dry up on the vines. We have now a good-sized shipment of Choice HUCKLEBERRIES, by the Quart or Basket.

Cherries

The Large, Juicy, Red Preserving kind from the Lavens Cherry Groves, Bloomfield, in 6 and 8 Quart Baskets.

Gems

The "Crown" Brand of Preserving Jars — Half-gallons, Imperial Quarts, Wine Quarts and Wine Pints.

ALSO RUBBER RINGS, SEALING WAX, AND GEM RINGS.

FOR PICNICS

Let us put up your Basket for the Picnic—we know how.

Tea! Tea!

Try our own Blend of TEAS—the Quality is Super-excellent; only Half the Quantity needed to make a dish of Delicious and Invigorating Tea, which will surprise you. Per Lb. **75c**

Special Prices for Large Quantities.

Christie's Biscuits

Plain and Fancy. Nothing quite so good in the Biscuit line.... Per Lb. **35c**

Porter S. White Co.

'PHONE 208 — 334 GEORGE ST

LADIES' WEAR DEPARTMENT

Semi-Annual Clearance Sale

SUITS SEE WINDOW

Suit No. 1 Made of the finest quality of Navy Tricotine; box back, Tuxedo collar, bell sleeve, and cut-in pockets. The trim, Braid pleated and set on in pattern, tiny steel buttons, add to the smart appearance of this charming model. Skirt follows Coat lines. The price, $82.50. Sale Price $55.00

Suit No. 2 Of Grey Poiret Twill, straight lines, Tuxedo collar, cut-in pockets. The trim, of Cording and Hand Embroidery, in self shade. The price, $85.00. Sale Price $55.00

Suit No. 3 Of Rookie shade Tricotine, box style, in jaunty cut, trimmed with Soutache Braid, arranged in pattern. The price $77.50. Sale Price $52.00

Suit No. 4 Of Navy Tricotine, in best quality. The Coat, with flared hip arrangement, trimmed with narrow pleatings of Braid and Buttons; collar is convertible, with touch of Bulgarian Embroidery. Skirt follows Coat lines, and is smartly trimmed with buttons. The price $86.00. Sale Price $55.00

Suit No. 5 Of Navy Tricotine, box style, Peter-Pan collar, which closes or converts; smart colour touch is given with Henna stitching. Skirt follows Coat lines. The price $55.00. Sale Price $37.50

Suit No. 6 A delightful model, in Navy Tricotine, of the approved straight lines; shoestring belt, long roll collar, bell-shaped cuff, handsomely embroidered. Skirt gathered back, pocketed and belted. The price $87.50. Sale Price $55.00

Other Prices $15.00, $25.00, $27.50, $34.50 $37.50, $42.00, $45.00, $47.50

Phone 340 **Barrie's**

Moonlight Excursion
Wednesday *July 6, 1921*
Steamer "Stoney Lake"
Leaving George Street Wharf 7.30 p.m.

G.W.V.A. Citizen's Band and Orchestra in Attendance
Members of No. 3 Machine Gun Company and Friends Free of Charge
Refreshment Booths. Dancing TICKETS 25 CENTS
Company Parades in uniform at Armouries at 6.30 p.m. sharp, and march with Band to George Street Wharf 3d-5

Bathing Caps

Fresh Stock
Latest Styles
Lowest Prices

MONCUR DRUG STORE
407 GEORGE STREET
Lowest Prices in City on Patent Medicines

Day in and day out, in season and out of season, you'll find bargains, genuine underpricings, in nearly everything you require, in the Want Columns of The Examiner.

The Evening Examiner

PROBABILITIES.
Light winds; fair and very warm.
Tuesday—A few local thunderstorms, but generally fair.

VOL. XLIX., No. 2 PETERBOROUGH, MONDAY, JULY 4, 1921 PRICE THREE CENTS

SACRED HEART SOCIAL and SUPPER TUESDAY, JULY 5

On Church Grounds, Cor. George and Romaine Sts.

ADMISSION, including Supper 40c Children 20c

SPECIAL STREET CAR SERVICE. AUTO SERVICE, P. J. Allen, Mark and Hunter Sts.

A real BANQUET is promised, LOTTERY BOOTHS, AUCTION SALE, Over 3250 USEFUL and FANCY ARTICLES, CHILDREN'S DRESSES and SUITS, Amusements, REFRESHMENTS, FISH POND, GRAND ILLUMINATION.

57th Band
Full Strength
Gold Coin and Prizes
5 to 10.30 p.m.

PLOT UPRISING AGAINST GOV'T OF ANTI-REDS

DISCOVERY OF A CONSPIRACY AMONG SEMENOFF'S FORCES REPORTED—RED ENVOY EXPRESSES FRIENDSHIP TOWARD TURKS.

DENIES ANY PLAN TO TAKE CONSTANTINOPLE

CONSTANTINOPLE, July 4. Canadian Press. — Soviet Russia has no desire to occupy Constantinople but desires to have peaceful relations with Turkey, and with all nations, declared M. Nathan Arow, the new Russian Bolshevik ambassador to Turkey, in presenting his credentials to Mustapha Kemal, the head of the Turkish Nationlist Government.

TOKIO, July 4. Cnadian Press. — The discovery of a conspiracy among the followers of General Semenoff, anti-Bolsheviki leader in Siberia, to overthrow the Merkuloff government in Vladivostock, is reported in the newspaper despatches from that city. Twenty three persons including three officers, have been arrested in connection with the lot.

TRAIL RANGERS' CAMP AT SANDY POINT

31 BOYS FROM GEORGE STREET METHODIST CHURCH.

Withall the reports of retrenchment in different lines of business, it is encouraging to report a new era in boys' work in Peterborough. On Saturday afternoon, the first Trail Rangers' Camp to go out from Peterboorugh erected their tents at Sandy Point, Clear Lake. The camp is made up entirely of boys from the George street Methodist church. Three clubs constitute it, the Wild Cats, the Victors and the Alerts. Leadership is no problem for the camp, and when the leaders met to discuss plans of organization, besides the 3 tent leaders, Earl Barrie, Trevor Miller and Charlie Elliott, there were also present Wm. Hamilton, Jim Spencer, Howard Copp and Harold Copp.

Considerable credit is due Charlie Elliott, in the way of splendid organization and management. The programme arranged by Earl Barrie and Trevor Miller is being efficiently carried out. The physical activities, under the direction of Harold Copp, who is home on his vacation from Association College, Chicago, keep the boys interested.

The camp is well supplied with boats and other equipment that will help the fellows make the most of their vacation.

Saturday night the Rangers had a splendid game of ball with the cottagers, followed by a camp fire on the beach. Sunday afternoon, every member attended service at the new church, conducted by Mr. Edmundson, secretary of the Home Mission Board of the Presbyterian church. Sunday night some of the fathers of the boys from the city were welcomed. They pronounced the camp a real live place.

At The Theatres

REGENT—Dark for re-decoration and during hot weather.

ALLEN — Nine unforgettable reels that sweep with emotion, drama, smiles, and tears, including "Man, Woman, and Marriage," with Dorothy Phillips as the leading character.

CAPITOL — Big double feature programme, including Bebe Daniels in "Ducks and Drakes." Also Vaudeville: Boute and Carter in Singing, Dancing, and Talking.

MOONLIGHT.

DON'T FORGET W. O. W. MOONLIGHT, TUESDAY, JULY 5TH, STEAMER STONEY LAKE. W. O. W. ORCHESTRA WILL FURNISH THE MUSIC FOR DANCING. BOAT LEAVES AT 8 P.M. TICKETS, 25c. COME! HEAR THAT COMEDIAN! 3d-154

COME WTH ST. ANDREW'S LADIES' AID TO GORE'S LANDING, PER STEAMER STONEY LAKE, ON THURSDAY AFTERNOON, FIRST HOLIDAY. 2d-4

DEMPSEY WATCHES SELF IN ACTION

JERSEY CITY, July 4. Canadian Press. — Jack Dempsey still heavyweight champion of the world, celebrated the fourth of July to-day in addition to celebrating his victory over Georges Carpentier.

Dempsey plans to remain in this vicinity for several days, when he will go to Salt Lake City, his home, for a vacation and rest from his long training grind.

The champion yesterday saw himself in action. He motored to a motion picture theatre that was showing pictures of the great encounter. Huddled in a back seat, alongside of Jack Kearns, his manager, and Mike Trant ,a Chicago detective sergeant, who has been his body guard he watched the punch that enabled him to retain the championship.

BEACHES CROWDED DRESSING ROOMS REMAINED LOCKED

Hundreds of citizens availed themselves yesterday of the Sunday street cars and thronged the bathing places at Inverlea Park, Lake street and below the Locks. The crowd at Inverlea was estimated at three hundred. Disregarding the locked and barred dressing quarters they managed to unburden themselves of their heavy clothes, seeking the sometimes doubtful screen of trees and boat houses to disrobe and pull their bathing suits over them. Others motored to the park all ready for the welcome plunge, and throughout the day the little dressing house frowned with its locks upon the crowd in the pleasure of their relief from the heat.

In the evening the crowds that sought the vagrant breezes on the river at the foot of Lock street, lingered until nine and ten o'clock. Al fresco suppers were numerous along the banks. Some of the canoes and skiffs went as far as Robinson's island and quite a number of launches chugged all the way to Rice Lake, Landing and other favorite spots for Landing and other favorite sots for supper.

BAND CONCERT AT SACRED HEART SOCIAL.

The social to be held on the grounds of the Sacred Heart Church to-morrow evening should be well patronised. A real banquet is promised for the supper table. There will be lottery booths, with auction sale of fancy and useful articles, booths for all sorts of light refreshments, a fish pond, and the band of the Peterborough Rangers, who will give the following programme of music (by permission of Lieut.-Col. Clegg and officers):

March .... "Vanished Army"
Overture from .... "Martha"
"Bells of St. Malo" ....
Waltzes .... "Love and Kisses"
Reminiscences of Scotland ....
Nautical Selection ....
.... "Life on the Ocean"
Fox-Trot .... "Oh"
Selection .... Irish Airs
March .... 'Royal Salute"
"God Save the King."

THE WEATHER

The hot weather still continues and apparently becoming worse. On Friday we had it 90 degrees in the shade, on Saturday 91 degrees, on Sunday 91 degrees, and to-day (Monday) at noon it stood at 92 degrees. These readings, remember, are at the cool, breezy, sylvan retreat of the local observer, near the summit on the Smithtown hill, where, if any breeze at all is blowing this section is sure to get the benefit. On the business streets down town it can easily be three or four degrees higher. Last night was particularly warm. The lowest the thermometer got last night was 70 degrees. It was the warmest night for several years, and has only been exceeded twice in about 25 years. A little cooler weather with thunderstorms is generally prevalent to the westward, but is moving this way but slowly. —W. P.

PROBE OF LEMIEUX CHARGES STARTS IN AUGUST.

OTTAWA, July 4. — (Canadian Press.)—It is expected that Judge Panneton, appointed by the government to investigate the charges made by Hon. Rodolphe Lemieux in the House of Commons in connection with the proposed payent of $60,000 to the Park St. Charles Land Company, will open his enquiry on August 15th. Judge Panneton is at present on a vacation. The inquiry will probably be held at Quebec.

TOBACCO GIVEN CONVICTS; BAN FOR 24 YEARS

PORTSMOUTH PENITENTIARY RULE BARRING USE OF TOBACCO BY INMATES LIFTED AFTER 24 YEARS.

SEVERE PUNISHMENTS HAD BEEN PROVIDED

(Special Despatch to the Examiner.)

KINGSTON, July 4. — Tobacco is to be given the convicts at the Portsmouth penitentiary after being banned for twenty-four years.

During that period tobacco was officially declared contraband, and any prisoner found in possession of it, or of cigar stubs, matches or a pipe, was severely punished, and, in addition it is estimated that fully 75 per cent. of the prison offences and punishments prisoners were subjected to were due directly or indirectly to tobacco.

Many of the guards have been dismissed for giving or permitting a prisoner to have tobacco.

Warden Ponsford addressed the convicts on Sunday, stating that no more punishment would be inflicted upon them for having tobacco, but on the contrary tobacco would be given to all who were users of it before coming to the prison. A small quantity will be issued each week, but prisoners who misbehaved will be deprived of tobacco as a punishment.

A stock of tobacco has been ordered and it is expected that within the next two weeks the regulation will go into effect. The announcement made by the Warden was received by cheers from the convicts.

PERMANENT FIREMEN GRATEFUL TO T. TOOMS

Mr. T. Tooms, M.P.P., has received the following appreciation from the Provincial Federation of Ontario Fire Fighters:

Dear Sir,

On behalf of the Ontario Permanent Firemen, I wish to convey to you, sir, our sincere thanks and deep appreciation for the solid support and consideration that you have given to the Two-Platoon Act, and also in defeating the amendment to the Fire Departments' Hours of Labour Act.

We have much to thank you for in the past two sessions of the Ontario Legislative Assembly, and shall not forget the staunch friend that we have in yourself.

Thanking you again for the support that you have given the firemen in the past, and hoping that we shall continue to merit this support in the future,—I am,

Yours very truly,
D. H. Lamb.
General Secretary-Treasurer.

WOMAN AGED 74 LOST IN THE BUSH

GOODERHAM, July 4. — Mrs. Mark Cully, aged 74 years, has been missing since June 18, when she started out to pick wild berries in bush near here. She was last seen at 5:30 in the afternoon and on failing to return home at night, a search party constituted of from 40 to 75 men combed the bush for miles, but to no avail. No trace of the lost woman has since been discovfiered.

WHAT'S IN YOUR PAY ENVELOPE?

Surely not as much as you would like to see there. Remember, better eyesight is the first aid to increased earnings. Know that your eyes are as efficient as they should be. See W. H. Lacy, Optometrist, 410 George street.

MOONLIGHT TO-NIGHT

BARRIE'S WELFARE CLUB ORCHESTRA, FOLLIS, DRYSDALE AND CROWE. TICKETS, 25c EACH. REFRESHMENTS. GEORGE STREET WHARF — 8 P. M. SHARP. 1d

OAK ORCHARD LODGE.

OWING TO LIMITED ACCOMMODATION THE LODGE CANNOT SERVE MEALS TO OTHERS THAN ITS REGULAR GUESTS, UNLESS PREVIOUS RESERVATION IS MADE SOMEWHAT IN ADVANCE. — THE MANAGEMENT. 6d4 6 9 11 13 16

GOV'T ENGINEER VISITS SCENE OF AUTO SMASH

BUT DEPUTY MINISTER OF HIGHWAYS LAYS BLAME TO THE BRAKES AND SAYS ROAD NOT AT FAULT.

TWO KILLED AND FIVE HURT IN THE ACCIDENT

(Special Despatch to the Examiner).

TORONTO, July 4.—D. M. Hogarth, Chief Engineer of the Highways Department, has gone to Winona to investigate conditions on the Hill "50" detour, where two people were killed and five injured in an accident which occurred yesterday afternoon.

W. A. McClean, Deputy Minister of Highways, when seen by the Examiner to-day, expressed profound regret over the accident which had occurred, but pointed out that it was the fault of defective brakes rather than of an excessive danger of the road. He added that the Department had maintained traffic over the main Provincial road from Hamilton to Queenston, via Grimsby, while it was under construction up till about a week or ten days ago, when this became impossible since the asphalt surfacing was being applied on the stretch between Grimsby and Winona. The detour then became necessary. There was no possible one south of the Provincial highway, he said, since since there was not merely no road there but not even any road allowance. A detour here would have meant driving a trail through orchards which would have proved very costly. Accordingly, the Mountain Road and the "50" Road had been selected as the only practical detour.

Mr. McClean stated that this detour had been in use for about ten days or a fortnight, and that it was expected that the main Provincial road would be open for traffic once again in another week. A. N. Fellows, the resident engineer, had reported that as soon as the detour was opened the necessary sign boards and lanterns had been put in position. In referring to the hill itself, Mr. Fellows had stated that it was a tough and heavy grade, but that the only persons to whom it was giving any trouble were those drivers of motor trucks who tried to negotiate with 35 or 50 per cent. overload.

TREE VANDALS IN OTONABEE

Peterborough, 2nd July, 1921.
Editor of The Examiner.

Sir,—In driving over the country roads of Ontario from Toronto eastward, the drive from Peterborough to Keene always appealed to me. The road for the whole distance of some twelve miles is exceptionally good, the farms are far above the average in Eastern Ontario, they are well farmed, and there is a thrift and neatness about the homes and buildings that any person must notice. It is a twelve-mile stretch, which is a credit to the owners thereon, and also to the County of Peterborough. The owners have gone to a great amout of pains in trimming shade trees and planting them, but now a gang of linemen are busy trimming trees so as not to interfere with the wires. The work is very badly done —in fact, it looks like the work of vandals. One beautiful row of locusts at Zion Corners has been almost completely demolished,—and that man's farm has suffered to the extent of at least $500.00 by so doing. I wish to draw the atention of the U.F.O. Clubs to this work, and try and impress on them the effect of it. Surely this trimming should be done under some official supervision, so that the owners shall not suffer as this man.

Hoping, Mr. Editor, you will insert this and use your influence in preserving the beauty of your country roads around Peterborough.—Yours, etc., A. E. Elliott.
47 Sparks Street, Ottawa.

WOOD FOR SALE

PINE SLABS PER CORD	$6.50
LUMBER BUTTS	$5.00
BROKEN WOOD	$4.50
BOX CUTTINGS	$4.00

McDonald Lumber Co., Limited
3d-5 'PHONE 176.

BAR LIQUOR FROM MILITARY CAMPS

(Special Despatch to The Examiner)

OTTAWA, July 4.— "So far as the Militia Department is concerned," said General Sir Eugene Fiset, Deputy Minister of Militia, this morning, "the orders are strictly to the effect that no intoxicating liquors shall be served at any militia camp.

With regard to the particular case in which wine addressed to the officers' mess of the Niagara camp has been seized by the Ontario Temperance Act authorities, and in connection with which Col. F. F. Clarke is alleged to have said that the camp is "the wettest he has seen in 27 years," General Fisset calls attention to the fact that all information is in the possession of General Victor Williams, officer commanding the Kingston division.

IRISH CONFERENCE MADE PROGRESS, NO DETAILS, HOWEVER

DUBLIN, July 4. — (Canadian Press.)—Views were exchanged and certain agreements reached at the conference of representatives of the Irish Republic and the Unionists of Southern Ireland, which met at the Mansion House here to-day at the call for Eamoon De Valera, Republican leader, it was officially stated at the first session of the conference this afternoon. The conference adjourned until Friday.

NEWS IN BRIEF

FOREIGN.

Conspiracy to overthrow anti-Bolshevik Government in Siberia reported.

New Soviet Ambassador to Turkey denies Russian Reds plan attempt to take Constantinople.

U. S. railway workers decide to accept 12 per cent. wage cut under protest. Demand that national agreements not be abrogated as ordered.

President Harding signs Congressional resolution for peace with Central Powers.

Admiral Sims favors criticism of officers of armed forces.

Irish conference to-day made progress, but details not announced.

DOMINION.

Convicts in Kingston Penitentiary given tobacco after ban having been in force 24 years.

Seven killed and seven injured in week-end auto accidents.

Edward Marquis, Moose baseball player, dies after being hit by ball pitched by "Cannonball" Scott, of Toronto Hillcrests.

Government engineer to investigate conditions on hill at Winona where auto accident occurred yesterday.

Liquor banned in all military camps, says General Fiset.

If censors object to showing Dempsey-Carpentier fight pictures in Ontario owners will put up strong opposition.

CITY AND DISTRICT.

G.W.V.A. hold annual decoration day ceremonies at Little Lake Cemetery. G. N. Gordon, M.P., and Thomas Tooms, M.P.P., deliver addresses. 35 soldiers' graves decorated.

Outbreak of petty robberies in Campbellford. G.T.R. Station and Trent Valley Creamery entered. Haul light.

Rev. Robert Pogue, pastor of St. Paul's Church, leaves for Ireland.

Results of separate school examinations.

Sunday crowd of 300 bathers at Inverlea Park found no place to dress.

SPORT.

Peterborough intermediate lacrosse team defaults remaining games.

Now believed Carpentier would have won in second round when he had Dempsey groggy had he not become over-eager and thrown caution aside.

Jess Willard ready to meet Dempsey on Labor Day; Carpentier says he will not retire from the ring, and may meet Tommy Gibbons.

Lakeviews defeat St. Peter's in Citly League, 6-3, and C.G.E.-Y.M.C.A. game ends in fiasco and is awarded to C.G.E., 9-0.

De Laval football team wins from Canadian Woollens, 3-2.

Toronto defeated Buffalo this morning, 4-2.

Toronto Scottish win Ontario Football Cup, defeating Hamilton 4-1.

FINANCIAL.

All U.S. markets closed, to-day being Independence Day.

Tone of Toronto stocks strong, but little activity in any issue. Montreal market quiet.

Receipts heavy in Toronto live stock market.

STIFF BATTLE OVER PICTURE OF BIG FIGHT

NOTHING IN CRIMINAL CODE TO PREVENT SHOWING DEMPSEY-CARPENTIER FILMS, SAYS RANEY.

OWNERS WILL FIGHT IF CENSORS OBJECT

TORONTO, July 4.—(Canadian Press).—It is expected that strenuous opposition will be put up by the owners of the motion picture rights of the Dempsey-Carpentier fight for permission to show them in Ontario.

They argue that they are not fight pictures but only show a boxing exhibition held legally under the laws of New Jersey. They claim that similar boxing exhibitions have been allowed in Ontario under the supervision of the Boxing Commission.

Attorney-General Raney stated that there was nothing in the criminal code to prevent the pictures being shown and that it was a matter for the censor to deal with. He did not state his own position on the matter.

SIMS IN FAVOR OF CRITICISM

SAYS IT MAKES FOR EFFICIENCY IN ARMY AND NAVY AND CONTRASTS ATTITUDE OF U. S. WITH EUROPE.

NEWPORT, R.I., July 4.—(Canadian Press.)— The attitude of the United States, which he said not only had always neglected to provide for public criticism of officers of armed forces, but has actually forbidden it, was contrasted with that of some European powers by Rear Admiral William S. Sims, in an address to-day here, in which he urged public discussion as a safeguard to public interests.

In home continental interess, he declared, criticism was recognized as so vital to efficiency that it was rewarded when it proved beneficial.

The people of the United States, Admiral Sims says, know less about the elements of warfare and less about the actual condition of their military forces than the people of any other great power.

HARVEST OF BRIDES IN MARRIAGE MONTH

CITY HALL REPORT SHOWS 38 BRIDES AS COMPARED WITH 29 A YEAR AGO.

In the matter of marriages Peterborough is approaching a normal pre-war state. Wedding bells rang merrily during June.

City Hall vital statistics to-day showed that there were 38 marriages in Peterborough in June, compared with 29 a year ago.

Deaths and births were: June, 1921, 30 deaths and 48 births; June, 1920, 19 deaths and 46 births.

COMRADES DEFEATED C.G.E. ON SATURDAY.

Comrades won from the C.G.E., 2 to 1, in a Charity Cup game at the Oval Saturday afternoon. Tomorrow night, the War Vets meet the Caleys, and the winner of this game will play the Comrades at the oval on Thursday night.

The game between the Vets and Caleys is called for 6 p.m. J. L. Howarth will referee.

APPOINTED HEALTH OFFICER.

TORONTO, July 4. —(Canadian Press.)—Dr. F. J. Fraser, this city, has been appointed District Officer of Health for District No. 2, which includes territory in the western section of the province.

SIR GEORGE FOSTER BACK.

OTTAWA, July 4. — (Canadian Press.)—Sir George Foster, Acting Prime Minister, who has been away for a week's vacation, returned to Ottawa last night and was at his desk this morning.

U.S. TEUTON PEACE SIGNED

PRESIDENT HARDING AFFIXES SIGNATURE TO THE PORTER JOINT CONGRESSIONAL RESOLUTION ENDING WAR.

TWO YEARS SINCE VERSAILLES PACT

RARITAN, N.J., July 4. — War with Germany ended as it began: by Congressional declaration and Executive signature on American soil.

At 4.10 p.m., local daylight-saving time, in the living room of "The Hill," Senator Joseph S. Frelinghuysen's home here yesterday, President Harding placed his signature to the Porter joint Congressional resolution declaring peace with Germany and Austria, just two years and four days after the ill-fated Treaty of Versailles was signed.

"That's all," said President Harding as he held his pen above his signature on a broad vellum typewritten page. The ink dripped from the pen and made a blot the size of a five-cent piece on the page, almost effacing the "g" of the President's signature.

More ceremony has been connected with making an entry in the family Bible or a debuntante's memory book than that accompanying the signature that ended a war that called to the colors 4,800,000 young Americans. And yet the very formality of the occasion heightened its impressiveness. Except for the four camera men —there were no movies—not one of the witnesses spoke or moved while the President signed the peace resolution. The 30 Government officials and their wives, Secret Service men, county officers, reporters, butlers, maids, chauffeurs and gardeners that were in Senator Frelinghuysen's living room were busy with their own thoughts, and the modest Frelinghuysen ancestral home will have a place in history long after an international heavyweight championship is forgotten.

CHINA MAKES PEACE, TOO.

PARIS, July 4. — (Canadian Press.)— A Pekin despatch states that ratification of the Treaty between China and Germany, restoring a state of peace, were exchanged July 1.

FINANCIAL AND MARKETS

(All financial and produce markets in the United States are closed to-day, this being Independence Day, a national holiday).

MONTREAL.

MONTREAL, July 4 (Canadian Press).—The local stock exchange was very quiet at its opening this morning after the long holiday. Dominion Steel was stronger by 5-8 of a point at 23 5-8. Laurentide was also strong, registering a gain of 3 1-2 points to 73 1-2. Spanish River remained unchanged at 48.

LIVE STOCK MARKET.

TORONTO, July 4 (Canadian Press).—Cattle receipts 1,237; trade was draggy. Quotations:

Heavy beef steers, $7.50 to $7.75; butcher steers, choice, $7.00 to $7.50; butcher cows, medium, $3.00 to $5.00; calves, $7.0 to $8.50; lambs, $12.00 to $13.50; hogs, selects, fed and watered, $11.50.

TORONTO

TORONTO, July 4.—(Canadian Press). — The local stock market was extremely quiet this morning. While trading was well spread over the list, there was very little activity in any one issue. The general tone was strong, with Abitibi and Spanish River gaining 3-4 and 1-4 point respectively. Steamship Preferred and Steel were steady, while Toronto Railway and Canadian Pacific both sold off, the former losing 3-4 at 71 1-4 and the latter 3-4 at 124.

There was no afternoon session.

Sailor hats, particularly those banded with white and faced with it, are very fashionable.

DANCE AT CHEMONG.

SYNCOPATED THREE WILL HOLD THEIR WEEKLY DANCE ON TUESDAY. 2d-4

SITUATIONS WANTED

WANTED—A SITUATION AS plain cook for the lakes or Chemong. Apply 561 Patterson street.

SITUATIONS VACANT

MAKE MONEY AT HOME—$15 to $50 paid weekly for your spare time writing showcards for us. No canvassing. We instruct and supply you with work. West-Angus Showcard Service, 57K Colborne street, Toronto. dtf 730

CHILDREN'S AID SOCIETY
OF
PETERBORO CITY AND COUNTY

For the Care of Neglected and Ill-Treated Children.

CHILDREN FOR ADOPTION.

G. W. POWELL,
Assistant Secretary and Inspector, 588 George street. Phone 1046W. Office Hours, 12 to 2 and 6 to 8 p.m.

MONEY TO LOAN.

We have funds to loan on Real Estate Security at the lowest rates. GORDON & O'BRIEN. Phone 219.

DENTISTRY.

DR. J. F. O'BRIEN, Dentist. Office, formerly occupied by Dr McKenty, No. 370 George street. Open evenings by appointment.

OSTEOPATHY.

DR. BRUCE E. MARSHALL—Osteopathic Physician. Office, 242 Hunter Street. Hours, 9 to 11, 2 to 4 p.m., 7 to 8 p.m. Telephone 116W

DRS. WALMSLEY & SETTLE—Osteopathic Physicians. Office in Sun Life Building, corner of Hunter and Water streets. Entrance, 124 Hunter street. Phone 649 Office hours, 9 a.m., to 9 p.m.

MEDICAL.

DR. BUCHANAN, F.R.C.S., Edinburgh, M.R.C.P., Lon., L.R.C.P., London. Eye, Ear, Nose and Throat Specialist. Hours: 9-11, 2-4 p.m. and 7-8 p.m. Phone 519 Office corner of Water and Murray Streets.

BARRISTERS AND SOLICITORS.

GORDON & O'BRIEN—Barristers, Solicitors Notaries. Money to loan on easy terms. Special attention to Patents and Trade Marks. Phone 219 G. N. Gordon. T. A. O'Brien.

S. T. MEDD, Barrister, Solicitor, Notary. Office over the Dominion Bank, corner of George and Simcoe Streets. Telephone No. 22. Private funds to loan at current rates upon easy terms.

C. R. WIDDIFIELD, B.A., Barrister, etc., and Solicitor for the City of Peterboro. Money to loan. Office, over the Bank of Commerce Phone 580.

PECK, KERR & McELDERRY, Barristers, Solicitors, and Notaries, Office, Water street, Peterboro. Money to loan at the lowest current rates of interest on easy terms of payment. F. A. Peck, F. D. Kerr, V. J. McElderry

O'CONNELL & CORKERY—Barristers Solicitors and Notaries. Money to loan at the lowest current rates of interest. Daniel O'Connell, John R. Corkery. Hunter street, two doors west of the Post Office.

DUMBLE & JOHNSTON—Barristers, Solicitors, etc. Office, over the Toronto Savings and Loan Company, George street. D. W. Dumble, K.C., W. Johnston.

A. E. DIXON, Barrister, Solicitor, etc. Office, corner Hunter and George streets. Entrance next to Madill's drug store

HALL & HALL—Barristers, Solicitors, and Notaries Public. Hunter street Peterborough, next to St. John's Church. Money to loan at the lowest rates of interest. E. H. D. Hall, K.C. D. Hall.

MOORE & WEARING—Barristers and Solicitors, 403 Water street, opposite the Post Office. Money to loan at the lowest current rates of interest. Jos. Wearing, M.A.

F. R. HALL—Barrister, Solicitor, etc., Peterboro, Ont., Office corner of Hunter and Water streets, over the Canadian Bank of Commerce. Trust funds to loan on easy terms of payment.

JAMES FORDYCE STRICKLAND—Barrister, Solicitor, Notary Public. Money to loan 124 Hunter Street Peterboro. Phone 151

ARCHITECTS.

W. & WALTER R. L. BLACKWELL—Architects, Office, Bank of Commerce Building, corner of Hunter and Water streets. Telephones, Office, 1300J, Residence, 1272.

W. H. BARRY—Architect. Plans prepared for Monumental, Commercial and Domestic Buildings. Office, 539 Gilmour street. Phone 567

Railway Time Tables

GRAND TRUNK RAILWAY.

(Corrected to Date.)

No. 96—8.10 a.m., for Port Hope and Toronto.
No. 93—8.20 a.m., for Lindsay, Blackwater Junction, Orillia, Midland, North Bay and Toronto.
No. 98—8.25 a.m., for Hastings, Campbellford, Belleville, and points on the Main Line east.
No. 371—8.30 a.m., for Lakefield.
No. 371—12.15 p.m., for Lakefield.
No. 92—12.06 p.m., for Lindsay, Port Hope, Toronto, Buffalo, making connection with International Limited, for London, Detroit and Chicago.
No. 100—12.20 p.m. for Hastings, Campbellford and Belleville.
No. 95—5.40 p.m., for Lindsay, Orillia, Midland, North Bay and Toronto.
No. 94—9.10 p.m., for Port Hope, Montreal and Boston.
No. 99—8.19 p.m., for Lindsay.

CANADIAN PACIFIC RAILWAY.

(Corrected to Date.)

GOING EAST—
11.59 a.m.—Norwood, Havelock, Bonarlaw, Tweed, Perth, Smith's Falls, Kingston, Ottawa, Montreal and intermediate points daily. On Sunday this train proceeds east only as far as Havelock.
5.20 p.m.—Indian River Norwood, Havelock and Tweed Daily except Sunday.
12.03 a.m.—Havelock, Tweed, Kingston Perth Smith's Falls, Montreal, St. John, Boston and New York Daily except Saturday.
(? a.m.—Havelock, Tweed, Kingston Perth Smith's Falls and Ottawa. Daily.

GOING WEST—
4.16 a.m.—Myrtle, Toronto, Guelph, Goderich, Hamilton, Galt, Woodstock, St. Thomas, London, Chatham, Detroit, Chicago and New York. Daily.
4[illegible] a.m.—Toronto, (Yonge street), Hamilton Owen Sound, Teeswater and intermediate points Daily except Sunday.
1.25 p.m.—Toronto Hamilton, Brantford Buffalo, Rochester, Boston, New York, Galt, Woodstock, London, Chatham, Detroit and intermediate points between Peterboro and Toronto Daily, except Sunday.
9.27 p.m.—Bethany, Lindsay, Orillia, Port McNicoll and intermediate points Daily except Sunday.
3.50 p.m.—Toronto, Hamilton, Brantford, Buffalo, New York, Guelph, Galt Woodstock, London, Windsor, Detroit, Chicago and intermediate points between Peterboro and Toronto, Daily.
[illegible] p.m.—Lindsay, Toronto (Yonge Street), and intermediate points. Daily except Sunday

BARBEAU'S CARTAGE

All kinds of moving and carting by careful and experienced men. A new Motor Truck has been added to our equipment, which will enable us to give better service than ever to our patrons. Satisfaction guaranteed. No distance too far. New Furniture Van. Largest in the City. Household Effects moved with care.

A. BARBEAU

Be sure of a man's ability as a scrapper before asking him to apologize.

HOUSE & REAL ESTATE

FOR SALE—8 ROOM HOUSE all conveniences; cottage in the rear, large lawn. Apply R. M. Moore, 140 Hunter street, East. Phone 855. 7d1551352

FOR SALE—WHITE BRICK house, front lawn and garden, with fruit trees, light, water and gas. Apply to 540 Wellar. 3d 5 1469

FARMS AND HOUSES FOR sale. For particulars apply to 95 Hunter street. 26d 150 1056

HOUSE FOR SALE—A BARgain at $4,000. All conveniences. Possession at once. For particulars apply 156 London street. 'Phone 878. 2d 53 1452

FOR SALE—CRAIGS TERRACE on Stewart street, 5 house solid brick with fire walls between each house. Apply, 386 Stewart street 26d 26 2359

FARM FOR SALE—EAST HALF of lot No. 12, in the 10th concession of Asphodel, 100 acres, soil clay loam; 2 wells, spring in pasture; large barn, 56x70, stone foundation under; brick house 26x36 and kitchen, soft water in pantry; good stabling, hen house and pig pen. Possession given after harvest to plow. Terms reasonable. Michael O'Keefe, R. R. No. 4, Norwood. 1d 3 4w 31 2413

LOST

CANARY LOST—PURE YELlow. No markings. Pink celluloid band on leg. Reward for its return to 232 Edinborough street, 'Phone 765J. 4d 155 1441

LOST—SATURDAY NIGHT A parcel containing a Georgette skirt on George street. Finder please leave Examiner Office. 3d 5 2392

LOST A FOX FUR SUNDAY BEtween Drummond Station and St. Joseph's Hospital. Reward for return of same to Examiner Office or 'phone 35 ring six, R. R. No. 8. 3d 5 1476

LOST—A BUNCH OF KEYS ON Sunday between Peterboro, Bewdley and Port Hope. Finder kindly leave at the Examiner for address. 1d 3 2306

WORK WANTED

YOUNG GIRL REFINED wishes light housework. Apply Examiner for address. 3d 11 2412

WANTED BY EXPERIENCED dressmaker work by day. Terms moderate. Apply Box 1463 Examiner. 2d 3 1463

VACATION WORK WANTED
UNIVERSITY STUDENT DEsires vacation work for July and August. Careful conscientious work; has completed "Pelman course". Apply Box 2373 Examiner Office. 3d 4 2373

FOR SALE

FOR SALE— MILCH COW. Apply Examiner for address. 3d 4 1459

FOR SALE—DRY SLAB WOOD cut 12 inches, $5.00 per one horse load. 'Phone 1574W. 500 Glichrist street. Prompt delivery. 26d 28 231

FOR SALE — 2 GOOD MILK cows and 1 Jersey Heifer calf. Apply Examiner for address. 6d 8 2397

FOR SALE—3 YEAR OLD THOROughbred Jersey cow milking. Reason of sale, no pasture. Apply Examiner for address. 3d 5 1468

FOR SALE—12 ACRES OF OATS in field. Apply Mrs. E. Turner, between Auburn Dam and Nassau. 3d 4 6 8 1464

FOR SALE — ESTABLISHED business. Good reason for selling. A snap for right party. Apply 219 Brock street. 3d 159 1382

FOR SALE — HOUSEHOLD furniture including hall racks, 3 piece parlour suite, tables chairs, cook stove, sideboards cupboards, bed and springs, dressers and stands, writing desk, wardrobe, new rocking chairs. All in good condition. Apply 319 Burnham street or 'phone 1078W. 3d 5 1475

FOR SALE—AXMINSTER CARpets and rugs, 2 pair plush portiers, 2 pair cornices and side draps, 2 galvanized tubs, kitchen table, 2 small tables, medicine chest, shovels and lines etc. Apply at once 142 Hunter street east. 2d 4 2398

AUCTION SALE

OF VILLAGE PROPERTY

I have received instructions from Mr. Geo. Pringle to sell by public auction, on the premises at Lakefield, on Monday, July 4th, at 2 p.m., the following property:—

Parcel No. 1—Lots 13 and 14 on the south side of Nassau street, on which is erected a frame house in good state of repair, 7 rooms with verandah and cellar, also good well with abundance of water, a number of fruit trees and garden already planted.

Parcel No. 2—Consisting of 3 Village Lots, Nos. 15, 16 and 17, on Nassau Street, on which is erected a rough cast house in good state of repair, 7 rooms, cellar under whole of house, also stable and 2 good wells. Property well fenced.

Terms—10 per cent. at time of sale, 50 per cent. in 30 days or before if possession is given. Balance secured by mortgage for 5 years in equal instalments with interest at 7 per cent. per annum.

A. WILSON, Auctioneer
6d-135

TEACHERS WANTED

TEACHER WANTED FOR S. S. No. 7, Smith. Duties to commence September. Apply to Mrs. Jno. Jas. Northey, R. R. No. 3, Lakefield. 3d 4 6 8 1460

WANTED — A QUALIFIED teacher for S. S. No. 4 S. Monaghan. Must be Protestant. Duties commence 1 Sept. 1921. Apply W. C. Wood secretary, South Monaghan, stating salary. 6d 8 1473

TEACHER WANTED FOR S.S. No. 9 Cavan second class certificate experience preferred salary $1000. Convenient to city. Duties to commence Sept. 1. Apply Fred Elliott, R. R. No. 1, Cavan, 'Phone 101 ring 6, 3d 3 2333

WANTED—A TEACHER FOR School Section No 7, Otonabee. Must be qualified first or second class certificate. Apply to Mr. Gardiner Thompson, Otonabee, R. R. No. 2, Keene. 6d 8 1420

WANTED— QUALIFIED PROTestant teacher for S. S. No. 4, Smith. School close to city. Duties commence Sept. 1st. Apply stating salary and experience to E. G. Mullen Secretary Treasurer, R. R. No. 4, Peterboro, Ont. 'Phone 420 ring 2. 6d 7 1462

POULTRY AND EGGS

FOR SALE—A COCK AND 12 hens barred Plymouth Rocks. Guild's bred-to-lay strain. Portable hen house and a folding go-cart, 348 Charlotte street.

WANTED — LIVE POULTRY Highest market prices paid. Apply 520 Elm street or 'Phone 771 and we will call. 26d 170 1139

HELP WANTED—Female

WANTED—EXPERIENCED UPstair girl. Apply White House. 3d 5 2406

WANTED—COMPETENT COOK general. Must be experienced. Wages $25 per month. Apply Examiner for address. 6d 156 2302

WANTED — JANITRESS FOR Office.
The Quaker Oats Company
3d 4 2385

WANTED—A CAPABLE HOUSE keeper. Good cook and able to do all kind of work. No objections to one child. Apply evening between 6 and 8, 81 Crescent street. 3d 5 2405

HELP WANTED—Male

MALE HELP WANTED FIREmen brakemen, beginners $200, later $300; no reduction. Railway Box 347 Examiner. 4ds 4dm 4dt 347

GOOD HOUSE PAINTER
WANTED IMMEDIATELY. Apply to Alex. Heron, 289 Rubidge street, 'Phone 1405J. 2d 3 2390

WANTED — ENERGETIC young man, quick at figures, for Cost Dept. of factory. Good prospects. Apply giving full particulars regarding age, experience, and wage expected to box 2377 Examiner Office. 2d 3 2377

PATTERNMAKERS WANTED for open shop. Must be first class mechanics. Steady employment to satisfactory men. State experience and shops employed in. Box 2873 Examiner Office, Peterboro. 3d 4 2387

WANTED PIANO SALESMEN for Peterboro and district, to sell instruments of international reputation; must be of good character appearance and address and have confidence in ability to work on liberl commission. Apply Box 2389 Peterboro Examiner. 2d 3 2389

WANTED—CEMENT FINISHERS. APPLY FILTRATION PLANT, YATES CONSTRUCTION CO. HIGHEST WAGES PAID. 3d 5 2411

SALESMAN

A WELL ESTABLISHED Cleveland manufacturer has an exceptional opportunity for a successful salesman over thirty years of age to work in territory adjacent to Peterboro.
If you are looking for a permanent connection where advancement and increased earnings are assured commensurate with your ability, address, P. O. Box 14, Station B, Cleveland, Ohio, for further particulars. 2d 3 2388

WANTED

WANTED TO RENT—A SMALL store with house attached. Apply Examiner for address. 3d 155 1444

WANTED TO BUY—A SKIFF in good condition. Apply Box 1443 Examiner. 3d 154 1443

WANTED — MODERN MILK route, in South end. Apply to Examiner for address. 6d 155 2298

WANTED TO RENT DWELLHouse Possession either immediate or within one month. Send description and location with terms 207 Brock street. 3d 154 1425

WANTED TO PURCHASE, small barn or stable. Apply J. Healey, corner of Cameron and Woodbine avenue, East City. 3d 154 1422

COOK WANTED
AT ONCE FOR THE STEAMER Stoney Lake. Apply to F. G. Young, Manager 434 Park street. 3d 5 2400

BY THE WAY

A bunch of bananas as hung in the store is hung just the opposite from the way it grows. Bananas grow with their lower ends pointing upward. The herb on which the fruit grows has an underground stem which sends up suckers or sprouts that attain their full growth in a year and a half or two years. Its "trunk" is not really a trunk at all, but a false stalk formed by the curled bases of the leaves, which wrap themselves about the flower stem. This stalk, almost a foot in diameter at the bottom, rises to a height of from 10 to 40 feet, its great leaves, a foot or two in width, and from 6 to 10 feet in length, drooping outward.

When the plant has reached its full growth there appears a huge flower bud, which opens and shows a little bunch of flowers, each of which makes way for a tiny banana. The great flower cluster hangs toward the earth, but as the separate fruits begin to grow they turn upward. From 50 to 150 bananas, weighing from 40 to 100 pounds, may grow in a bunch.

The worst form of tax we have to meet is the tax on our patience.—Philadelphia Inquirer.

Nest and Eggs of Canadian Jay Found.

The only nest and eggs of the Canadian jay, better known as the "camp robber," which ever has been collected, so far as is known, has been received at Seattle from Lynden, Wash. The collection was found by Maynard Stout on his father's homestead.

The Canadian jay is a very common and often troublesome bird, deriving his other name from a habit of hanging about camps and lodges for the purpose of purloining provisions. Its nest, eggs, and young are always cunningly hidden, and until the discovery by Stout this phase of the bird's life had remained a mystery.

The nest, carefully built of grass, sticks and moss, was found about six feet above the ground in a jack pine tree. It was cleverly concealed by a camouflage of twigs woven by the parent birds. The eggs, four in number, the size of those of robins, are sharply pointed at one end and tinted with light blue, speckled by light brown freckles.

The Smithsonian Institution and the Museum of the Washington State University have endeavored to obtain specimens of the best and study the habits of the jay, but were unable to locate its home.

Now that a Milwaukee physician has labelled jazz as "atavistic reversion," we know what to do.—Rutland Herald.

Bank Pays One Acorn a Year On Property.

The transfer of title to the bank property at 22 and 24 South Third street, Philadelphia, from the Citizens' Bank to the State Bank of Philadelphia, brought to light the fact that ownership of this property if forever subject to the payment of one acorn per annum to the Commonwealth of Pennsylvania. The acorn clause was embodied in the earliest deeds to the northern portion, known as 22 South Third street, and was cited in the deed dated April 1, 1835, whereby title passed from Clause Amable Brazier to the Mechanics' Bank of Philadelphia. The full clause is: "Subject to a certain irredeemable rent of one acorn per annum forever, payable on demand to the Commonwealth of Pennsylvania."

When a group of politicians can't think of anything else to do they say: "Let's coddle the farmer awhile."—Ohio State Journal.

Cloud Mask Envelops Venus Year In, Year Out.

What makes the planet Venus so silver-bright? Many a one has put this question to himself these spring evenings, and must have been unable to find a satisfactory answer, London Answers states. But the answer is that we see the silver lining to the cloud-mask which covers the features of Venus, for, as dazzling as this planet appears to us, it is enveloped in sombre clouds that never seem to break and afford us a glimpse of what is below. At least there is no real proof that the markings which have been seen are on the planet's actual surface at all. Slow-moving cloud masses would be liable to be very deceptive and might well be mistaken for something more solid.

The persistency of Venus' last cloud envelope is remarkable; it is present year in and year out, reflecting the sunlight with mirror-like brilliancy.

How Venus would appear without it is hard to say, as we have no knowledge whatever of the real composition of her globe.

All that can be said with any certainty is that she would lose a large share of her radiant beauty if this light-reflecting shell of clouds were removed.

She might look like Mars or like Mercury, and would certainly fail to bewitch mankind as she does now.

The true secret of her peerless beauty, therefore, is her veil of clouds.

The old-fashioned man who used to retire with a few hundred dollars now has a son who spends a few hundred dollars each day before he retires.—Cincinnati Enquirer.

"Blood Money" Was Once Paid For Bloodshed.

"Blood money" was the name applied in the Middle Ages and well into the more modern period to the money paid for bloodshed. It might be either the compensation paid by a manslayer to the nearest relatives of the victim, to secure himself and his kin from vengeance, or the money paid as a reward for bringing about the death of another, directly or through evidence.

It was once common among the Scandinavian and Teutonic peoples, who called this money payment wergild. The price varied with the nature of the crime and the rank of the victim. Certain crimes, such as the slaying of a sleeping person, could not be compensated by a money payment; such criminals were declared outlaws and could be slain with impunity.

An interesting archæological discovery recently was made in Delhi. While demolishing a mound on the police parade ground the workmen discovered beneath it a well-built tomb. Little doubt remains that the marble slab marks the last resting place of the Emperor Aurangzeb's learned and highly accomplished daughter, the Princess Zeb-ul-Nisa.

Wooer of Princess Roasted To Death.

This Princess, whose name translated means "The Ornament of Womanhood," was the favorite daughter of the Emperor Aurangzeb, who reigned at Delhi from 1658 to 1707, in whose reign the Mogul dynasty reached the zenith of its power. The Emperor made her his counselor on many affairs of state, and she possessed to a remarkable degree the confidence of her royal father who trusted very few people. For a time she was the keeper of the royal seal.

It was probably due to her father's wishes that she never married. It is said, however, that she was dearly loved by a young nobleman of great learning, and a poet. She reciprocated his affections, and their secret became known to the Emperor. One day while the young Emperor probably being informed of his presence, came to her apartments in the courtyard. There stood on an oven a huge cauldron such as is used for boiling water. The young man hid himself inside it. The Emperor asked the Princess what the cauldron contained. She answered that it contained bath water. He suspected the real contents, and ordered that a fire be lighted to boil the water. The young man allowed himself to be roasted to death rather than bring disgrace on the Princess, and it is said that he did not as much as utter a sigh.

The Princess died in 1695 in the thirty-seventh year of her father's reign. She was one of the most interesting and charming personalities of Mogul times. Besides attaining to great proficiency in the Persian and Arabic languages, she was a poetess and an author of considerable merit. A commentary on the Koran written by her and called Zeb-ul-Tafsir is still extant. The government of India is now taking steps to preserve and beautify her tomb, so unexpectedly brought to light.

"The war brought historical books into more constant use," says a publisher. Also check books.—Baltimore Evening Sun.

How Weather Effects Opening of Cocoons.

M. A. Pictet Swiss scientist, has made an extended series of experiments showing the effect of the weather upon the opening of the cocoons of moths and butterflies.

It was found that in most varieties of insects the emergence of the pupa from the cocoon coincides with the fall of the barometer, and that a relative increase of the internal pressure within the cocoon is a necessary factor in the escape of the insect from its prison. When there is an increase of the atmospheric pressure during the entire time of this dormant stage of the pupa, or even during the latter half of this period alone, the duration of the dormant stage may be extended from 10 to 20 per cent. Furthermore, when the emergence of the insect is too long retarded, the pupa perishes in the cocoon.

A fall of a single millimeter of the mercury in the barometer tube was found to be enough to cause the opening of the efficiently mature cocoons, while, on the other hand, an increase in the atmospheric pressure postponed the coming forth of such insects for as much as two, three or even four days until the barometer fell once more.

Lloyd George says that international politics is a game of checkers. Also of exchequers.—Norfolk Virginian Pilot.

First Great American Phychiatrist

Dr. Benjamin Rush (1745-1813), says a leading Boston alienist in a note prepared for the Boston Transcript, may very certainly be called "the first great American psychiatrist." The fact is the more worthy of fresh public notice because, for the most part, the significance of Dr. Rush's work as a special student of mental disease has escaped the attention of authors of books of reference which deal with his life.

The encyclopedaeists freely describe this early American scientist's fame as a practitioner and teacher of medicine. They laud him as a signer of the Declaration of Independence, an active associate of Benjamin Franklin in the Philosophical Society, and as a publicist of wide distinction in many fields. But they say very little of his voluminous work, "Medical Inquiries and Observations Into Diseases of the Mind." This extensive textbook, which passed through five editions (the last being published in 1835), was, however, the sole and principal authority on the subject current in the United States during many years

It is claimed that future wars will be won by gas, which is the thing the past ones have been started by.—Washington Post.

How Name Maverick Became Known.

Sam Maverick migrated from Massachusetts to Texas in the early days of the great West and entered upon the business of raising cattle. He purchased several herds and put them out to roam the range. Whether from ignorance or from implicit faith in the honesty of his neighbors, it never occurred to Mr. Maverick that it might be wise to put his brand upon his stock.

At round-up time, whenever a cowboy found an unbranded animal, he would cry:

"There's a Maverick."

And, generally being of the unregenerate type, he would use his own brand on his find. The name Maverick soon began to be generally applied and to acquire a distinct metaphorical meaning; and when men had opinions which were vague and undecided, they were declared by westerners of the old days to hold "Maverick views."

Japanese girl divers start fishing for pearls at the age of 14. American girls wait until the jewelers get them before they start fishing.—Denver Times.

A cool and delightful indoor frock for summer mornings combines a slipover tunic and simple skirt of thin white wash silk.

Examiner Readers

Who are leaving for their Summer Holidays will desire to know what is going on at home during their absence.

The "Examiner" can be delivered to any address by Telephoning 1600 or calling at the Office Counter.

Phone 1600
Examiner Printing Company, Limited

For Sale

8-Roomed House, with 3-Piece Bath $1,900.00
One Good House $10,000.00
One Good House $8,000.00
Two Small Cottages, $1,400.00 each
Several Good Building Lots, from $150.00 to $4,000.00.

T. WALKER & CO.
163 Hunter St., W. Phone 1002

Acme Taxi and Gasoline Station

We Deliver Gasoline or Tires etc. anywhere, anytime.
For service call 1774, day or night.

GRAY & SMITH
184 Charlotte Street
We do not want all the business; but would like yours.

EastCity Confectionery

Neilson's Ice Cream and Bricks always on hand.
Bring in your films for developing and printing. We also sell the Vulcan film.
Prompt service is given to our patrons.

VICTOR BOORMAN

FOR SALE

Brick Dwelling, containing hall, parlour, dining room, kitchen, 3 bedrooms, good plumbing, electric light, fair size lot. Possession within two weeks. Price $1900
Brick Dwelling, containing hall, parlour, dining room, kitchen, 3 bedrooms, light and water, large lot; situated in the north end. Price $1600
We are always pleased to give a list of properties or to drive prospective purchasers to view properties. Apply T. O'CONNELL & CO., 136 Hunter Street W., Peterborough, Ont.
Phones—Residence 1359. Office 376

Look up the
DeLaval Sign
344 Water St.

MILKERS, SEPARATORS AND Engine, also motor and Engine oils. The milker that pleases the cow also three second hand De Laval Cream Separators for sale.

CHINA PAINTING

Mrs. Langley McCarthy
TEACHES BISCOFF'S NEW AND BEAUTIFUL WORK IN CHINA PAINTING.

SUMMER WOOD

½ Cord 4ft. Hardwood $6.50
½ Cord 4ft. Mixed Wood, $5.00
½ Cord 4ft. Hemlock Slabs. $4.50
½ Cord 4ft. Pine Slabs $4.00
CUT SHORT.
½ Cord 12in. Hardwood.... $7.50
½ Cord 12in. Mixed Wood, $6.00
1 Load 12in. Hemlock Slabs $5.50
1 Load 12in. Pine Slabs.... $5.00
1 Load 12in. Cedar $4.00

H. H. DINSDALE
—'Phone 153—
Office and Yard:
107 CHARLOTTE STREET

AN UNEQUALLED OPPORTUNITY
Never will you have a better chance of getting your Furniture re-upholstered as cheaply as now. We have received a fresh line of Sample Tapestries at the most reasonable prices. By giving us your work you get all the material used at wholesale price. We also manufacture Chesterfield Sets to order.
THE AMERICAN UPHOLSTERING CO'Y.
221 HUNTER STREET.
Phone 697. Nights and Holidays 398

It Pays to Advertise.

SYSTEM

From your Earnings regularly reserve a little and Deposit it for Safety and Interest in the Savings Department of this Institution.
Numbers of our Customers are thus building up a Bank Account.
The person who does not Systematically Save seldom succeeds in life.
One Dollar opens an account. Interest from date of Deposit to date of Withdrawal is added quarterly.

TORONTO SAVINGS & LOAN COMPANY
437 George Street, Peterborough
Office Hours— 9 a.m. to 4 p.m.
Saturdays— 9 a.m. to 5 p.m.

MAIL EDITION

The Evening Examiner

Use the Condensed Columns of The Examiner — They Give Excellent Returns.

PRICE THREE CENTS — PETERBOROUGH, MONDAY, JULY 4, 1921 — PRICE THREE CENTS

12 PER CENT RAILWAY WAGE CUT HAS BEEN ACCEPTED

SEVEN KILLED, SEVEN HURT IN AUTO CRASHES

TWO CARS STRUCK BY TRAINS AND ONE OVERTURNED IN DITCH WHEN BRAKES FAILED ON STEEP GRADE.

HAMILTON, July 4.—(Canadian Press).—Auto brakes that failed on a steep grade resulted in two persons being killed and five others, all of Toronto, being injured near Winona yesterday afternoon, about 2.30 o'clock, when the car in which they were riding swerved off the road on Hill 50 and overturned in a ditch. The dead are Mrs. Thomas Gamble, 60 years of age, 230 Brock Avenue, Toronto, and Alfred Pardoe, 55 years of age, 149 Lisgar Street, Toronto.

The injured: Fred. Hardiman, Sidney Gallagher, Thomas Gamble, Mrs. Alfred Pardoe and Mrs. Charles Baker, all of Toronto.

TWO KILLED; ONE HURT.

DUNNVILLE, July 4.—(Canadian Press).—Two persons were killed and a third seriously injured yesterday afternoon when a party of six in an automobile were struck by a Grand Trunk train at Inman Road crossing, about 4 miles east of Dunnville. Mrs. George Frederick Smith and Daniel Deamude, of Moulton Township, died a few minutes after the accident through injuries received, and Fred. Brunt, about nine years of age, sustained a fractured skull and other serious injuries. Mr. and Mrs. Frank Brunt and Mr. Smith received injuries but not seriously.

THREE KILLED NEAR MONTREAL.

MONTREAL, July 4.—(Canadian Press).—Two young women and one man were killed and one man was injured last night when an automobile was struck by the Canadian Pacific Boston train on a crossing near Oelson Junction. The train must have been in full sight of the occupants of the car, for it is stated that the crossing is an open one, there being no curve and nothing to hide it. The train completely demolished the automobile.

The victims are Florence Poissant, aged 18, and Ruth Poissant, aged 17, and Herve Letourneau, aged 20, all of Ste. Doule. Gaston De Some was flung out on the track in a stunned condition, and would have been run over by the Halifax train following if it had not been flagged to stop just in time. His injuries are not serious.

SERIOUS DROUGHT IN OLD COUNTRY

SCORCHING WEATHER HAS PREVAILED FOR SIX WEEKS.

LONDON, July 4. — Canadian Press. — Great Britain is suffering from a serious drought, scorching weather having prevailed for nearly six weeks.

During June less than ¼ of an inch of rain fell ,the month being the driest for more than a century.

The supply of water is causing much anxiety while the crops are poor and pasture is burnt up.

THE MISERY OF BACKACHE

Removed by Lydia E. Pinkham's Vegetable Compound.

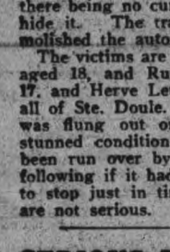

Meaford, Ont.—"I took Lydia E. Pinkham's Vegetable Compound for backache, and I also had a female weakness. I felt dizzy and nervous, and was without energy. I had to force myself to do my work, and was always tired. Saw a Pinkham advertisement which induced me to take the Vegetable Compound, and my back gradually stopped aching and I felt lighter in spirits. I am recommending the Vegetable Compound with pleasure to all I meet who complain as I did."—MILLARD BROOK, Meaford, Ont.

Woman's Precious Gift

The one which she should most zealously guard is her health, but she often neglects to do so in season until some ailment peculiar to her sex has fastened itself upon her. When so affected women may rely upon Lydia E. Pinkham's Vegetable Compound, a remedy that has been wonderfully successful in restoring health to suffering women.

If you have the slightest doubt that Lydia E. Pinkham's Vegetable Compound will help you, write to Lydia E. Pinkham Medicine Co. (confidential), Lynn, Mass., for advice. Your letter will be opened, read and answered by a woman, and held in strict confidence.

MIND MAY PROLONG THE SPAN OF LIFE

NEW YORK, July 4.—(Canadian Press). — "Your mind may prolong your years; psychology and not medicine is the secret of longevity." This statement was made yesterday by Dr. Arthur Gates, head of the psychology department of the Teachers' College here. Dr. Gates explained:

"Given proper conditions such as lack of predisposition to organic weakness and susceptibility to disease germs, the mental processes may prolong life greatly beyond the average span. I believe we might become a nation of centenarians without difficulty."

EXPORT TRADE WITH BRITAIN IS INCREASED

MAY EXPORTS EXCEEDED THOSE OF YEAR AGO BY $3,000,000 IN SPITE OF TRADE DEPRESSION.

OTTAWA July 4. — Canadian exports to the United Kingdom for the month of May last exceeded by $3,000,000 those for May of 1920.

The current weekly bulletin of the Department of Trade and Commerce points out that while Canada is experiencing with other countries, excessive reaction in business, still her export trade has not diminished in nearly the same proportion as her imports.

Furthermore in considering declines from 1920 figures ,the bulletin states that it is necessary to remember that the value of the dollar is considerably higher in purchasing power to-day than this time last year, so that the slump is not so ominous as it appears at first sight.

The returns of the United Kingdom and the United States tell the same story—a period of reaction after extravagant buying in the months succeeding the war.

THIEVES ACTIVE IN CAMPBELLFORD

ENTERED G.T.R. STATION AND TRENT VALLEY CREAMERY—HAUL WAS LIGHT.

CAMPBELLFORD, July 4. — Harold Ellis, whose home is north of Havelock, will come before Magistrate Payne this Monday morning charged with stealing a Ford car from Wm. Aikens on Saturday night. As the car was badly damaged the charge is a serious one.

Broke into Station.

Some unknown person or persons forced an entrance to the G. T. R. station on Thursday night and stole a sum of money and a .45 Colt revolver the property of Major Bygott. Another attempt was made about 10 p.m., Saturday night, but was unsuccessful.

Entered Creamery, Too.

The Trent Valley Creamery was broken into three consecutive times during last week. The first time a sum of money was taken as the office safe had been accidentally left open. The second time nothing was stolen but a valve was opened, and about $10 worth of cream was wasted. The third time nothing was taken or damaged.

Personal.

Messrs. Cohen, Friedman and Burnett of Toronto, with their wives, spent a few days of last week fishing along the Trent.

Mr. Robert Bullen spent a few days in Peterboro last week.

Miss McCannon of Peterboro, is visiting Miss Dorothy Bullen.

Mr. A. Pirie purchased a Ford car from D. W. Douglas last week.

Mr. Insley is visiting his daughter, Mrs. Gordon.

Mr. W. B. Horkins of Toronto, spent the holiday with his parents at home.

Miss Nellie Davidson accompanied by her friend, Miss Govenlock, of Toronto, are camping at Trent River.

Miss Helen Wood and Miss Evelyn Irwin left on Saturday morning for Calgary, Alta., where they will visit Miss Wood's sister, Mrs. Sparling. They will travel via the C.P.R. lake service from Port McNicol to Fort William ,and thence on by train. Mrs. F. W. Wood accompanied them as far as Peterboro.

Mr. P. McNamara of Galt, is visiting in town.

Mr. P. J. Shannon, was home over the holiday.

Cheese Board.

At the auction of Campbellford cheese board 605 white and 94 colored cheese were sold at 18 5-8 and 18 1-4c respectively. The factories boarded as follows:

White: Brae 45; Beaver 40; Empire 70; Forest 40; Ideal 45; IXL 40; Kimberley 30; Prince of Wales 45; Rylstone 75; Stanwood 50; Trent Bridge 45; Trent Valley 35; West Seymour 40; Woodlands 70; Buyers, Kerr, Ibey and Thompson.

And colored: Meyersburg 46; New Model 48. This was Beaver factory's first sale.

U.S. RAILWAY WORKERS WILL ACCEPT SLASH

TWO MILLIONS WILL STAY ON JOBS AND BOW TO EDICT OF THE RAILWAY LABOR BOARD, IT IS LEARNED THIS MORNING.

(Special Despatch to the Examiner).

CHICAGO, July 4.—Two million railroad workers will bow to the edict of the United States Railroad Labor Board and accept a twelve per cent. wage cut, it was revealed to the United Press to-day.

Union representatives who have been meeting the President for several days to accept or reject the $400,000,000 annual wage slash, will issue a statement to-day, agreeing that the membership of their organizations will work for less money.

According to reliable information, the acceptance of the reduction will be made under protest, however. The powerful rail unions are expected to tell the public that the cost of living has not decreased to such an extent to justify a twelve per cent. slash. In the same statement, which is now being prepared, the unions will demand that the working agreements between workers and railroad managements be kept intact. The Railroad Board ordered these agreements, which provide for working conditions, overtime pay and other regulations, be abrogated and ordered a new set drawn up July 1. The inability of the workers and the railways to get together caused the Board to extend time of formulating new agreements. The statement to be issued to-day will demand that most of the old regulations be re-enacted. The one thousand union representatives here worked all day Sunday and were prepared to work most of to-day.

I KNOW WHAT I'M TALKING ABOUT

HUNNEYSETT SAYS HE'S TRIED IT AND KNOWS WHAT IT WILL DO —TROUBLES OVERCOME.

'Nobody can tell me anything about Tanlac, I've tried it myself and know, for I gained twenty-three pounds in weight on four bottles," said Samuel Runneysett, of 206 Hunter street, west, Hamilton, Ontario.

"I had indigestion so bad I dreaded to see meal-time come and for breakfast I couldn't eat a thing. I fell off twenty-five pounds in weight and didn't know, where it was all going to end. My stomach just stayed sour and upset all the time, and I had pains that were about all I could stand I had a stubborn case of constipation and every few days had a terrific headache. My sleep was all broken up and I felt weak and no-account all through the day.

"This was over a year ago, but Tanlac fixed me up in fine shape and did the work so well I have been feeling fine ever since. My appetite came back in full force and I regained my lost weight and to this good day have been in the best of health. I know what I'm talking about when I recommend Tanlac, and I'm not afraid the fellow who takes my advice will ever regret it"

Tanlac is sold in Peterborough by W. B. Warne Drug Co., Ltd., in Havelock by A. C Denike, in Lakefield by Tanner Drug Co., Ltd., in Fowlers Corners by W. A. Hunter, in Gelert by A. J. Scott, in Westwood by G. Pringle & Son.

INTERNATIONAL LIMITED KILLS FARMER AT CROSSING

BROCKVILLE, June 30.—(Canadian Press.)—Louis Laflamme, a farmer residing near Coteau Junction, was instantly killed yesterday when struck by the Grand Trunk 'International Limited' at a grade crossing. Laflamme's hroses ran away, and he was trying to head them off when he was struck by the train.

Thin Folks

If you are weak, thin and nervous, let McDermid & Jury supply you with Bitro-Phosphate. It is guaranteed to increase weight and strength and restore energy, vigor and nerve force.

His Choice.

"Tommy, didn't I tell you time and again to wash your ears?"

"Yes, mamma, but you don't need to tell me at all."

BASEBALL

Sunday's Results

INTERNATIONAL

	R.	H.	E.
Toronto	6	3	1
Buffalo	3	4	2

Fortuneand Devine, Heitman and Tragressor.

Newark	6	14	2

Barnes, Singleton and Withrow.

Jersey City	7	8	0

Tegarr and Freitag.

Second game

Newark	6	9	0

Finneran, Singleton and Withrow.

Jersey City	3	12	1

Clifford Metiver and Freitag.

Reading	2	6	2

Fisher, Barnhardt and Johnson.

Baltimore	13	16	0

Groves and Lefter.

Syracuse	1	10	1

Olson and Prediger.

Rochester	6	7	1

Wisner and Mattex.

AMERICAN

Chicago	5	10	1

Faber and Schalk.

St. Louis	1	5	0

Davis, Deberry and Collins.

Philadelphia	12	18	3

Harris and Perkins

Washington	4	14	6

Schade Erickson and Gharrity.

Detroit	5	11	0

Middleton, Perritt, Holling and Bassler.

Cleveland	9	14	11

Coveleskie, Caldwell and Nunamaker. (Others not scheduled).

NATIONAL

Boston	1	7	2

McQuillan and O'Neil.

New York	2	6	0

Nehf and Snyder.

Second game

Boston	5	13	1

Filling, Scott, Watson and Gowdy

New York	10	15	1

Benton, Barnes, Sallee and Smith.

Philadelphia	3	9	1

Brooklyn	5	11	0

Smith and Bruggy; Miljus, Schiff, and Krueger.

St. Louis	8	16	1

Chicago	3	8	3

Pfeffer and Clemons, York Ponder and O'Farrell.

Pittsburg	2	12	0

C'ncinnati	8	15	0

Hamilton, Senn and Brothem, Marquaid and Hargrave.

SATURDAY'S RESULTS.

International League.

	R.	H.	E.
Baltimore	4	9	1
Reading	3	9	0

Clark and Lefler; Brown and Johnson.

	R.	H.	E.
Syracuse	3	9	1
Toronto	4	11	0

American League.

	R.	H.	E.
Boston	3	6	2
New York	5	8	0

Russell and Walters; Collins and Hoffman.

	R.	H.	E.
Chicago	11	17	0
St. Louis	8	10	1

Davenport and Schalk; Bayne and Collins.

	R.	H.	E.
Boston	1	7	1
New York	5	10	1

Meyers and Ruel; Hoyt and Schang.

	R.	H.	E.
Philadelphia	6	10	1
Washington	1	9	2

Naylor and Perkins; Courtenay and Gharrity.

	R.	H.	E.
Detroit	6	10	2
Cleveland	3	9	0

Ehmke and Bassler; Mails and Nunamaker.

National League.

New York at Boston—Rain.

	R.	H.	E.
Brooklyn	11	14	1
Philadelphia	9	15	5

Calder and Kruger; Ring and Peters.

	R.	H.	E.
Brooklyn	5	8	0
Philadelphia	3	11	1

Grimes and Miller; Hubbell and Bruggy.

	R.	H.	E.
Cincinnati	0	3	2
Philadelphia	9	15	0

Brenton and Wingo; Adams and Schmidt.

	R.	H.	E.
St. Louis	3	7	1
Chicago	2	11	2

Doak and Clemens; Vaughn and Ofarrell.

THE OLDEST WOMAN IN VANCOUVER IS DEAD

VANCOUVER, July 4.—(Canadian Press).—Mrs. George Debeck, Vancouver's oldest woman, who celebrated her 107th Birthday on Monday last is dead at her home at Marpole. She was born at Canterbury, N.B., June 27, 1814, her maiden name being Elizabeth Dow. She came to British Columbia in 1866. She was the mother of twelve children and she leaves several great-great grandchildren.

PROBABILITIES.

Light winds: fair, and very warm.

FIGHT NEARLY WON IN SECOND BY CARPENTIER

OVEREAGERNESS WHEN HE HAD DRIVEN DEMPSEY, GROGGY, TO THE ROPES COST HIM BATTLE IN SECOND ROUND.

(Special Despatch to the Examiner).

TORONTO, July 4.—W. A. Hewitt, in a despatch to the Star from Jersey City, says: The champion was wide open but supremely confident at this stage (second round), and he walked right into a blow that came close to changing the location of the championship. He was reaching with short arm blows for Carpentier's body when the Frenchman shot in a light left to the face that made Dempsey halt in his tracks. Quick as a flash Carpentier shot across the right with the leaping motion, which might be likened to the golfer's "follow through," and caught Dempsey flush on the jaw and sent him reeling back to the ropes. Dempsey was badly shaken up. He looked groggy and dizzy, and his arms hung at his sides as if all power and strength had suddenly deserted him.

The arena was in an uproar. It looked as if the impossible and the unexpected was about to happen.The crowd were on their feet and yelling frantically. Deschamps, in the Frenchman's corner, was like a man gone suddenly mad. He yelled some frenzied instructions, but Carpentier, unheeding, had sensed the situation, and was in at his opponent in a wild frenzied manner. He threw caution and judgment to the winds in a wild attempt to again land the murderous right on Dempsey's jaw. He was over anxious, and he missed an easy chance to get the blow home by over reaching the mark. He fell in a clinch, which was the salvation of Dempsey.

The champion first hugged him, and then bearing down his weight on his opponent's light frame, instinctively pounded him in the body. Carpentier pulled away out of the clinch and repeatedly tried to land solidly with the "leaping right," but his over anxiety caused him to miss the vital spot and he tired so much under his own attack that when Dempsey gradually recovered from his dazed condition and clinched just before the bell, he apepared to weigh down the Frenchman and seemed much the stronger, though there was no question that it was Carpentier's round.

CHICAGO GRAIN ELEVATOR EMPLOYEES STRIKE MONDAY

CHICAGO, June 30. Canadian Press. — Employees of the Chicago grain elevators have refused to accept the elevator owners and operators' offer to arbitrate their differences and a strike will be called tomorrow, it was announced to-day.

WILL PLAY AT PORT HOPE.

For many years the 57th Band has played at Port Hope on Dominion Day. To-morrow Bandmaster R. Gliddon is taking thirty pieces to Port Hope, and the band will take a prominent part in the programme. The band will leave the Armouries at 10 a.m. sharp by motor.

RIGHT AT THAT.

"We know what matrimonial bonds are."

"Yes?"

"Well, what would you call divorce papers"

"I dunno—what would you call them?"

—Atlanta Constitution.

FIGHT IN BRIEF

Winner—Jack Dempsey.
Loser—Georges Carpentier.
Place—Jersey City.
Number of rounds—4.
Time in minutes—Ten and 16 seconds.
Referee—Harry Ertle, Jersey City.
Promoter—Tex Rickard.
Participants' share—Dempsey, $300,000; Carpentier, $200,000.
Attendance—90,000.
Ticket sale—$1,600,000.
Cost of arena—$200,000.
Estimated total expenses—$800,000.

STRONG DESIRE IN IRELAND TO OBTAIN TRUCE

LONDON TIMES LEARNS THAT INFLUENCE OF CHURCH IS BEING EXERTED FOR SUCCESS OF TO-DAY'S CONFERENCE.

LONDON, July 4. — (Canadian Press).—The London Times learns from its Dublin correspondent that there is an intense desire throughout the country for the success of Monday's conference between representatives of Northern and Southern Ireland. The influence of all churches, he says, is being strongly exerted toward the cause of peace, and prayers for the success of the conference were offered Sunday in churches of various denominations.

MOOSE PLAYER, HIT BY SCOTT, MAY NOT LIVE

PHYSICIAN UNABLE TO SAY WHETHER MARQUIS WILL RECOVER—ACCIDENTALLY HIT WITH BALL BY "CANNONBALL" SCOTT.

TORONTO, July 4. — Canadian Press. — Edward Marquis, a member of the Moose baseball team of the Western City League, while he was playing in a game in Willowdale Park on Saturday afternoon, was accidentally hit on the head by a pitched ball thrown by Cannonball Scott, pitcher of the Hillcrest team, and now lies unconscious in the Western Hospital.

The accident to Marquis occurred while he was at bat in the second innings, but he stayed in the game until it was finished.

Immediately afterwards, however, he was taken sick, and was rushed to the hospital where he lapsed into unconsciousness. Although four doctors worked on him all day Sunday he had not reganined consciousness up to a late hour last night and was bleeding internally.

Marquis' condition is critical, and Dr. Sproule, the attending physician, was unable to say last night whether the young man would recover.

(Special Despatch to the Examiner).

TORONTO, July 4. — Edward Marquis, a member of the Moose baseball team, of the Western City League, who on Saturday afternoon was hit on the head by a pitched ball thrown by Ed. "Cannon Ball" Scott, pitcher on the Hillcrest team, this morning died in the Western Hospital.

Children Think It's Fun

And so do grown folks who know the difference between electric ironing and the drudgery of using ordinary irons.

Ordinary irons make sad ironing days. Probably that's why they are called sad irons.

It is cheering to know, however, that, in thousands of homes throughout the country, ironing day is no longer a trouble day.

"Sovereign" Electric Flatirons

have driven the old fashioned sad irons to the obscurity of some out-of-the-way shelf, thus abolishing their attendant train of well known worries and unknown losses and expenses.

A "Sovereign" Iron consumes only a few cents worth of electricity in doing the week's ironing of the average size family.

Come in and iron with the most popular iron on the market.

W. B. HOWARD
District Passenger Agent
Toronto - Ont.

MACDONALD'S Fine Cut

FOR THOSE SMOKERS WHO LIKE MACDONALD'S CUT FINE, OR WHO "ROLL THEIR OWN"

The Tobacco with a heart

1/12lb-15¢

24

Evening Examiner

PHONES—Editorial, 1601. Business Office 1600. Private Branch Exchange to all Departments.

The Examiner is a Member of the Audit Bureau of Circulation.

The Daily Examiner, published every lawful evening by The Peterborough Examiner, Limited. Offices, 419 George Street.

The Weekly Examiner, published Thursday Morning.

Daily Examiner by mail, $4.00 per year.

The subscription price of The Daily Examiner is $6.00 per annum; that of The Weekly Examiner, $1.50.

U. S. REPRESENTATIVES

Foreign U. S. Representatives, W. H. Stockwell, 479 People's Gas Building, Chicago, Ill.

New York—Chas. F. Miller, 225 Fifth Avenue.

Advertising rates on application.

R. M. GLOVER, Managing Director

MONDAY, JULY 4TH, 1921.

HELP MAKE BLIND WOMEN HAPPY.

They were blind.

Blind—every single one of them. A big, cheery roomful of girls and women seated before sewing machines, working busily away turning out aprons, kimonas and mats. It seemed incredible that these busy women were sightless.

And yet just a few years ago these women and girls were sitting idle with their unhappy thoughts, shut off from the world by a wall of deepest darkness.

To-day, through the efforts of the Canadian National Institute, these girls and women earn their own living in the Industrial Department for women at 64 Baldwin street, Toronto. They are happy, even in their darkness, for they have found a new usefulness, thanks to the opening of this Industrial Department a little over two years ago.

But, of course, funds to help run this valuable branch, along with the many other phases of the work of the Canadian National Institute for the Blind are needed.

Subscribe liberally to the Fund being raised by The Examiner.

THE UNRETURNING BRAVE.

Many people noted with pleasure in connection with the Decoration Day ceremony of the Great War Veterans' Association yesterday, that before proceeding to Little Lake cemetery, where flowers were laid upon the graves of the departed comrades who are buried there, the veterans paid a visit to Central Park and placed a floral tribute upon the monument of Capt. Brown, killed in the Northwest Rebellion. It is rather a sad commentary upon the short-sighted nature of public gratitude that for years this monument has been neglected, save when some alderman, whose sense of the fitness of things, was overwhelmed by a keen appreciation of economy as a civic virtue, succeeded in persuading his colleagues to have the public's tribute to the memory of a man who gave up his life for his country, converted into a drinking fountain. The veterans of the Great War have, unintentionally perhaps, but nevertheless pointedly, reminded the community of its failure to remember the man who did not come back from the Northwest Rebellion. The incident should strengthen the resolve that the hundreds of Peterborough soldiers who lie below the wooden croses overseas, shall not be forgotten by the city which sent them forth.

OVER AT LAST.

The Hydro Radial inquiry, which has been dragging on since last autumn, seen scores of witnesses examined, and altogether run through 112 sessions, has at last come to an end, the long drawn-out probe terminating on Saturday after the various counsel had summed up the evidence as they saw it. The verdict of the commission will be awaited with much interest for an adverse decision means the abandonment of Hydro radials so far as the present Government is concerned. There is no doubt that a large and influential section of the United Farmers is opposed to the whole scheme. Those who follow unquestioningly the advice of Secretary J. J. Morrison and accept the doctrine laid down by the Farmers' Sun, are strongly antagonistic towards Hydro radials ,and it is significant Mr. I. F. Hellmuth, the counsel appointed by the Government to look after the interests of the Province during the investigation, and see that all the facts were brought out, should have devoted most of his address to an attack upon the scheme. There was no signs of neutrality in his attitude, so marked being his opposition to Hydro radials that one of the Commissioners expressed his surprise at the stand taken by Mr. Hellmuth. The Commission have a mass of evidence to wade through, and it is expected that it will be some time before their report will be ready for submitting to the Government.

TWO BIG PROBLEMS.

The newly formed Tenants' and and Property Owners' Association has two problems to solve before it can hope to accomplish much in Peterborough along the lines of better and more efficient municipal government. First it must get the mass of the people so interested in civic affairs that they will turn out and vote on election day, and secondly it must endeavour to induce the strongest possible candidates to offer themselves for the various municipal offices. Unless these two very necessary things are done it will be idle to expect that the Association can go far along the road it has mapped out for itself. It is easy enough to get people to protest when their pockets are affected, as in the case of the increased water rates, but to keep them interested in the matter of civic government and ready to do their part to bring about better conditions is quite a different affair. In this respect Peterborough is probably no better or no worse than other Canadian communities. Apathy and indifference towards the nomination and election of aldermen and other officials, and towards various other issues which are brought before them by means of by-laws, seem to be characteristic of most of our cities and towns. Important by-laws are often passed or rejected by the votes of only a small proportion of those on the lsts; often the Mayor and Council are chosen in an election where less than half the total vote is polled. The duty of nominating candidates is left to a handful of citizens; usually about the same coterie is seen on nomination day each year, And with a field to select from placed in the running by a couple of dozen ratepayers, and with half of the voters remaining away from the polls, is there any reason to wonder that we do not get the best results from our governing bodies.

It is to be hoped that the Association that has just sprung into existence will be able to bring about a new condition of affairs; to arouse a fresh and more lively interest in municipal government and to arouse the citizenship of Peterborough to a realization of the fact that, as citizens, they are shareholders in a big concern that needs the assistance and the co-operation of all of them if the best results are to be obtained. Merely passing resolutions condemning this official or that and criticizing one civic body or another will accomplish nothing; we have too many of such organizations now.

SWEET PEAS.

"Here are sweet peas on tiptoe for a flight,
With wings of gentle flush or delicate white,
And taper fingers catching at all things,
To bind them all about with tiny wings."

"One thing that proves the high evolution of flowers in the spiritual world, as well as in the physical, if, indeed, proof were needed, is their gaiety," writes Agnes Edwards. "For gaiety," she adds, "it seems to me, is one of the very last qualities to crown a creation. Only with refinement of feeling may one acquire the light touch. Flowers are nearly always gay; even the heavy-footed hollyhocks and the thick-stemmed petunias and the clumsy-stepping sunflower join the floral dance and take their part in colour and motion all their brief, bright lives."

To sweet peas, of all summer flowers, belongs this "fleeting joyousness," this captivating flutter of silken petals caught in the colourful maze of wind frolics and demure hesitations of summer stillnesses. Like gorgeous tiny butterflies of frailest wings, the sweet peas swing on their trembling vines in all the characteristic beauty of happy flower life.

To capture this riot of colours in the early morning, when drewdrops lurk in little petal nooks, is to come into intimacy with the brilliant flames of sunset and the delicacy of dawn tints over a drowsy sky. Three, four, and five flowers, in varying heights, on slender, furry stems, plead for human notice by their ready and lavish replacement of blooms for every ower removed from their vines.

To study the amazing variety of soft shadings, the exquisite delicacy of difference between one degree of colouring and another, the blending of many-coloured blooms en masse is strangely harmonious and beautifu. Deep night purple flowers touch wondering petals to others of faint mauve; soft amber wings point tenderly to those of shell-pink, which in turn enhance the pure gradations to deep dose. From flowers of haunting flame evolve richest petalings of deeper self tones and warm crimsons and pervading every silken curled petal is the slow, inexhaustible sweetness of fragrance which is the mysterious language of colour, the "whispers of flowers in the dark to tell us where they are."

Nothing of the plebeian marks the loveliness of sweet peas though so profuse in bloom in hedge and garden One remembers choice old gardens here and there and everywhere, where one has been at liberty to ramble, and always there have been hedges of sweet peas, not only as foils for paler blossoms, but for the utter joy of the soft dancing bits of colour and the sweet breath of them. This Francis Baker declares is "far sweeter in the air (where it comes and goes like the warbling of music) than in the hand." The sight and perfume of flowers in any setting brings associations, and with the butterfly touch of sweet peas comes the memory of a lovely garden in fascinating shadows of late afternoon, where roses dreamed in June very close to a hedge of budded sweet peas, and near which a little path enticed through cool shade to a grape vine trellis where later hundreds more blossoms 'on tiptoe for a flight" would "catch with taper fingers" the curled tendrils of the vine" to "bind them all about with tiny wings" of galaxy of bloom.

Sweet peas seem to love the touch of each other, and yield to the folding of soft wings together in the curious confinement of clusters arranged by human hands. Even then there is a suppressed gaiety in the very quietness of their pure curves, as if laughter lurked in their hearts that found interest and happiness in every circumstance of their brilliant brief blooming. Enough of dewdrops that loved to hide and elude the sun, enough of warm winds that taught the meaning of petal-wings, enough of raindrops with silver music in their hold, enough of sunshine that vivified their manifold colourings, enough of bird-flights that enticed in whirr of free wings, enough of moonsheen that showed how other flowers sleep, enough of leaf-song to have caught the happiness of summer trees and the rhythmic play of little shadows, enough of all the summer world to leave untouched their ecstatic gaiety in the silence and strangeness of human companionship in cool, dim rooms. —London Advertiser.

EDITORIAL NOTES.

There is one thing about Saturday's fight anyway. It was not like the war Dempsey wasn't in, for everybody will know who won it.

The water in the city mains will soon be as hot as some of the ratepayers are over the increase in rates.

These last two weeks would have been a great opportunity for Kipling to write a new version of "Our Lady of the Snows."

Dempsey received an ovation after his victory on Saturday. As usual everybody deserted the loser.

Carpentier fought much longer at greater risk, and with a whole lot less pay a few years ago than he did at Jersey City.

WISE AND OTHERWISE

Dempsey carried the fight closer to Carpentier on Saturday than he did to the Germans three years ago.

Admiral Sims admitted that he "spilled the beans" in his recent speech in London. We are still waiting to hear Boston protest such extravagance.

Landlord—The rent is $50, but you have a wonderful view. You can see everything from here.

Prospective tenant — Yes; but I don't see where I'm going to get the $50.

Paris women now go swimming with their heads encased in celluloid. This device for keeping the hair dry and the complexion from washing off, is said to be fully as effective as the more familiar one of donning a bathing suit and then merely going for a stroll along the beach. — Windsor Border Cities Star.

Gillet—Aren't your remarks to your wife rather sharp and pointed, old man?

Gem—That's because I can only get a word in edgeways.

Ssh, Don't Mention It!

"What are you thinking of, Granny?" asked the girl in the abbreviated bathing suit.

"I was remembering the costume that I used to go bathing in, and I was wondering what your granddaughter would wear."—Life.

ARE STILL LOOKING FOR A CANDIDATE

A new name is being mentioned for U. F. O. and the Conservative candidate in the pending Federal election in Durham County in the interest of farmers and the Conservative Party. The first mentioned was Mr. A. W. Reid of Newtonville as U. F. O. representative; later a movement among Conservatives brought forth the name of Mr. C. Jonas Thornton, the former Conservative member. Now the name of Mr. Thomas W. Underwood, who has long desired to represent his native county in the House of Commons, is being freely circulated in Clarke Township as a man worthy to represent this old banner county and who combines the U. F. O. and the simon pure Conservative qualities, too.—Bowmanville Statesman.

SOUTH CHINESE TROOPS RE-TAKE WU-CHOW.

CANTON, China, June 30 (Canadian Press). — The troops of the South China Republic have retaken the city of Wu-Chow, about one hundred miles west of this city, which was occupied by the forces of Kwang-si Province.

When hostilities began between Kwang-si and Kwang-tung recently, the loss of this city by the Kwang-si troops cut them off from the sea.

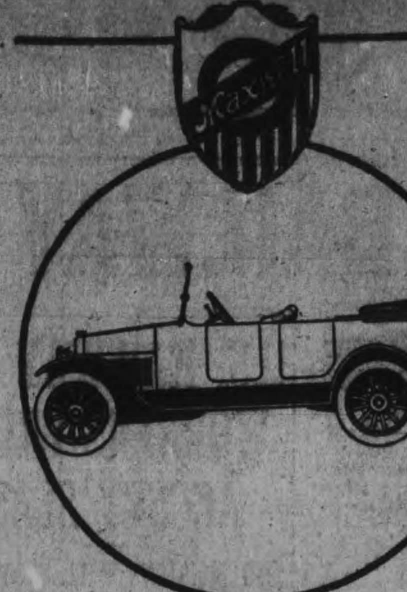

The good Maxwell aids the family's practical activities at every turn throughout its years of service. It saves time and affords convenience at small cost. It is profitable in a genuine and sensible way.

Maxwell Motor Co. of Canada, Limited, Windsor, Ont.

Touring Car - $1,185 Coupe - - $2,050
Roadster - - 1,185 Sedan - - 2,200

All prices f.o.b. Windsor, subject to current Government Tax

GILLESPIE GARAGE

378 AYLMER STREET PHONE 950

MAXWELL

Money for Future Delivery

THERE are many things for which you desire money. Maybe it is to pay the mortgage off your home; to give your children an education; to provide a fund to care for your wife and family if you should die; or to support yourself in your old age if you live.

Or perhaps you are endeavoring to extend your business credit; to retire a bond issue; to create a reserve to offset the loss by death of some member of your firm, or to pay off the widow of your partner.

Life Insurance provides the only means of delivering the necessary money at the time it is most needed. Over six hundred million dollars have been paid out by the life insurance companies in Canada for these and similar purposes, and over two and a half billions are pledged to-day for future delivery.

Life Insurance Service

Canadian Life Insurance Officers Association
Life Underwriters Association of Canada

Manning Chambers, Toronto

"Conserve the Home and Stabilize the Nation"

For the Quick Service —that brings repeat orders

"LET me get him on Long Distance, and I'll soon settle this"—says the shrewd business man, as an emergency arises. His personality, with the persuasive tones that helped him build up his business in the old days, is still the greatest force at his command, and it never fails to bring the needed results.

Long Distance permits him to retain that personal contact and influence with men in distant places, on which his success was built. "If one of our travellers fails to secure an important order, he gets me on Long Distance before the interview is over, and I nearly always land it."

The power of Long Distance as a business-getter is only beginning to be appreciated. "Use the 'Bell' to Sell", and see how economically it produces results. Many of your Long Distance calls can take advantage of the Station-to-Station rate. Ask our Local Manager to explain how, or ask for our Booklet, "A Few Ways to Speed Up Business."

Every Bell Telephone is a Long Distance Station

FORBIDDEN

By KATHARINE MOORE

Author of "Love"

THE DANCE.

Chapter I.

With a flashy crescendo of deafening jazz the orchestra stopped playing. The dance had ended. I felt Tom Barney's arm linger for a moment around my waist. The other couples were slowly leaving the ballroom floor. Tom leaned down and caught me gently by the arm.

"Come out of it, Barbara. Just when I think I've finally succeeded in thrilling you with a ripping good fox-trot, I find you day-dreaming and beastly distant at the end of it."

"I was looking for Kent," I answered laughingly, and with crimson cheek at having been discovered.

"You are too blame devoted to Kent Armour," he returned in an acrid tone. I saw a faint, curling sneer lift the edge of his thin upper lip. Something about it frightened me. "It's not sporty for married people to be so damnably in love with each other as you and Kent are," he added, the sneer fading into an unpleasant sort of smile.

"You know I hate you when you act like this, Tom,' 'I retorted, jerking my arm free from his grasp. We walked toward the reception room in silence. I scanned the faces for a glimpse of Kent. My feelings must have been plainly mirrored in the expression of my countenance.

"Barbara, you'll forgive me?" Tom was all pleading now. The sneering look had gone entirely from his face, and he gazed at me apologetically with large, agate blue eyes. "You can't blame me for caring—no one would—not even Kent. I'm always thinking of you, always. I don't mean to say things like that. They just pop out, somehow."

I was angry with Tom, of course—and yet there was that insidious little devil of woman's vanity which is always making excuses and paving the way for a man's admiration. Could a woman be very angry with any man for caring for her?

"But I don't like it, Tom, you know it!" I answered, trying to keep my voice steady. "You know how I love Kent, and there is Lillian. It isn't fair to her."

"Lillian doesn't love anyone but herself, and the mut, Toto. You know how it is at home for me," he said bitterly.

"At least for my sake, please!" I said softly, and touched his arm lightly with my finger tips.

The violins started scraping and tuning up for the next dance. Soon five or six couples were on the floor. Kent passed us talking attentively to a chunky little blonde of indefinite age. He slipped his arm about her, and they swung out on to the dance floor together. I remembered Kent telling me once that it always made him foolishly jealous to see me dancing with another man. I could understand now what he felt. I completely forgot Tom. My thoughts and eyes followed Kent's dear, strong arm as it skilfully guided his partner in and out among the dancers.

I suddenly realised that someone was standing in front of me reminding me that the next dance was his. Tom turned and left me to my new partner.

During the dance we passed very close to Kent and the chunky little blonde, but he seemed enthralled, and my gaze failed to catch an answering response. A large, brilliant diamond brooch glittered at the throat of his companion. It seemed too large, and out of place on her small, fat, little person.

As Kent and I danced the last dance together, the picture of that flabby throat and the glittering brooch rose up in my memory.

"Who was the little woman with the, gorgeous diamonds you were dancing with, dear," I asked, tempted by curiosity.

"A Mrs. Leon Walker," he told me simply, and we danced on in silence. I watched Kent's face, and it seemed deep in thought.

After the dance as I slipped my arm through my husband's, and he guided me across the ballroom floor, he said suddenly, and as though half musingly to himself:

"You noticed her diamonds? They are beauties — clear and pure as white water."

On the way home in the taxi, Kent pulled me gently toward him and pressed his lips against mine.

"Promise me you'll always, always love me, won't you, Babs, dear?" he pleaded.

To-morrow — An Unexpected Invitation.

Smoke **T&B**

Put up in all sized packages

FUND FOR BLIND

Over the week end subscriptions to the fund for the blind were better than during any period of the campaign. The following subscriptions have been received: Thursday Club $25.00, C.E. $5.00, N.G.W. $25.00, a Friend 50c., Miss Halliday $5.00

It is hoped that contributors will send in thier contributions during the next week to their banks or to The Examiner for this worthy object

Sunlight does it

You who always dread wash day—because of the hours of weary wash-board rubbing, the damp steamy air with perhaps your skirt and shoes splashed and soaked—just forget all that. Come into the ease and comfort of a Sunlight Wash Day.

Sunlight Soap will do the wash—you can go out calling or shopping. Read the directions.

Insist on getting the soap you ask for—SUNLIGHT.

Lever Brothers Limited Toronto

THE HYDRO-ELECTRIC PROBLEM IN HALIFAX

INTRODUCTION OF GOVERNMENT POWER VEXED QUESTION.

HALIFAX, N.S. July 4.— (By Canadian Press)'.—Civic Circles in Halifax are much exercised at the present time over the question of the introduction into the city by the Nova Scotia Power Commission of hydro-electric power recently developed at the new Government—owned plant at St. Margaret's Bay, Halifax County, to the extent of some twenty-two million kilowatt hours. In conformance with the policy of the Provincial Government the power has been offered to Halifax at cost—that is capital and operating costs on a thirty-year basis. The questions that puzzle the minds of the City Fathers, the press and the private citizens are — should the city accept the offer of the Power Commission undertaking the distribution of the power for domestic and industrial purposes; or should the City take the power and reserving enough for purposes of street lighting and other public utilities only, sell the rest to Nova Scotia Tramways and Power Company which at present supplies the power needs of Halifax; or should the city take the power and sell the whole thing to the Tramways Company; or should the City have nothing whatever to do with the proposition?

Late into many nights the members of the City Council have sat in solemn conclave debating the advisability of the various schemes proposed. The matter is not one to be lightly disposed of, inasmuch as the introduction of the power on whatever basis is expected to reduce the price of the kilowatt hour in Halifax from ten and seven cents to something over one cent. As one member of the Council phrased it: 'There looks to be a barrel of money on the thing." The great difficulty which faces the Council, however, is that although the power sould be available at the gates of the City inside two months, apparently none of the parties to any of the proposed arrangements are able to give absolutely comprehensive and definite data as to costs.

Some days ago in a state "bordering on despondency" the City Fathers turned the matter over on a conference consisting of members of the Provincial Government, several members of the City Council and representatives of the Tramways Company, whose poles the City will use if it decides to distribute its own power. The conference sat for a couple of days and said they could not reach any decision which left matters exactly where they have been for some weeks.

Recently private interests pooled some funds and sent for J. J. Jeffrey Assistant Consulting Engineer of the Hydro electric Power Commission of Ontario. Mr. Jeffrey has arrived in the City and had a conference with Mayor J. S. Parker. His investigations have not yet been concluded, however, and meantime the hydro-electric question is a boon to the press and city clubs.

BIGGEST AIRSHIP TO GO TO UNITED STATES

BRITISH-BUILT R-38 LARGEST RIGID AIR CRAFT YET.

LONDON, July 4. — (Associated Press.)—Uncle Sam will soon become the possessor of the British-built R-38, the largest rigid airship yet constructed in any country and a craft that represents the very "last word" in "aerial dreadnought" designing.

Trim and smart as the quarter-deck of an admiral's flagship, the R-38, soon to be designated officially by her new American name, ZR-2, is claimed to be the most formidable craft ever to "take the air."

She is expected to be capable of 5,000 miles' flight at full speed—70 miles per hour—or 6,500 miles at a "cruising speed" of 60 miles per hour.

Her specifications call for an armament of 14 Lewis guns, a one-pound automatic gun, four bombs of 250 pounds and eight bombs of 230 pounds. The machine guns are distributed at vantage points so that any form of attack from land, sea or air, might effectually be combatted.

The ship's heavy armament serves an an index to her character. She is designed to serve, if occasion arises, as the general headquarters of a whole battle fleet, eyes, ears and, in emergency, an auxiliary "business end." From the compact, convenient "skipper's" cabin close up under her nose to the neat little machine-gunner's "nest" at the very tip of her stern, ZR-2's arrangement and construction spells efficiency and "strictly business."

Without extensive alterations, ZR-2 could not accommodate comfortably a party of 65 persons as did the Italian-built, semi-rigid airship Roma after being taken over by the American government recently. But if a submarine were sighted, ZR-2 could manoeuvre into position, then the mere pressing of a button in the captain's control cabin would release a bomb, or a dozen bombs, if required, to "do in" the enemy undersea boat.

If enemy airplanes became bothersome during this procedure, they would not find, as was the case with the German Zeppelins, that there was an unprotected spot under the ZR-2's lower part aft where they could hover and pump machine-gun bullets into her gasoline tanks. To meet just such a contingency there is the stern machine-gun nest, one situated some 50 yards ahead on the underpart of the ship, and one in each of the four of the ship's engine cars, which are suspended at her sides.

Should the attack come from above, a gunner, protected from the fury of high altitude winds in a cockpit at the top of the ship, would probably be able to do anything necessary with his one-pound automatic piece.

These represent some of the many improvements, indicated by examination of wrecked Zeppelins and other experience, which have been incorporated in the ZR-8.

Seen in flight, the ZR-2 will be much like her sister ship R-34, of trans-Atlantic fame. But her shimmering sides and clean appearance conceal a confusion of "interior workings" that, to one unaccustomed to suh a craft, is most bewildering.

As one proceeds along the narrow "man-high" corridor which extends the entire length of the ship, he sees a complication of criss-crossed aluminum girders, rows of gasoline nad water tanks, what seems to be, and actually are, acres of fabric gas bags, and a miscellany of guy wires, control valves, pipes, swivels, hinges and gew-gaws that defy understanding. But after a guide who knows every inch of the gigantic bulk has made explanations, the handling of the ship is seen to be simplicity itself.

Thus, the "skipper," standing at the wheel in his cabin, just as a sea captain on the bridge, has within reach a miscellany of buttons, switches and levers, electrically controlled, with which he can release ballast water, deflate one or more gas-bags, empty his gasoline tanks, start a bomb towards an objective and, of course, steer the ship upward, downward, to right or left.

He can send orders through a telephone system which connects up the whole ship for the starting or stopping of one or all of the ship's six propelling engines, advise his machine-gunners of the approach of an enemy or, through the operator at his back, send observations by wireless to a flagship or land base.

Comfortable bunks are provided for the off-shift of the crews—in all, 30 officers and men. During prolonged flight warm meals are made possible by a system of cooking from engine exhaust heat. Electric lights are provided wherever required. The ship can "tie up" to a mooring mast, replenisht her gas, oil, water and fuel containers through "feed" pipes terminating at her bow and resume her journey with the loss of but a few hours' sailing time.

WRIGLEY'S NIPS

5¢

Candy Coated Chewing Gum

Here's something new on Earth—flash the news to all the planets.

Wrigley's Nips—candy coated chewing gum, flavoured with Peppermint so you can't chew it out—it lasts and LASTS!

Benefit digestion and appetite, whiten teeth and sweeten breath.

WRIGLEY'S SPEARMINT WRIGLEY'S DOUBLEMINT WRIGLEY'S JUICY FRUIT

The Flavour Lasts A99

A wrist cushion instead of a wrist watch is a good idea for the home dressmaker. It should be small and tacked on a ribbon which snaps around the wrist.

JUNK

HIGHEST PRICE PAID for all kinds of Junk, Second-hand Clothes, Boots and Shoes; also Live Poultry.

PETERBOROUGH RAG AND METAL CO., 433 Chambers St. 'Phone 49W and We Will Call.

300,000 Canadian Motorists Can Benefit

By Goodyear's 2 New Anti-Skid 30 x 3½ Tires.

In Canada alone 300,000 Motorists use 30 x 3½ tires, and a great number of them are farmers. Their ideals of tire qualities vary. Road conditions and weather conditions vary. But every one of them wants long mileage. So every Goodyear Tire is built for full mileage.

For years the road-grip and mileage of the Goodyear All-Weather Tread 30 x 3½ Tire have made it the most widely used tire in Canada—and in the world. It has appealed particularly to the man who must drive on country roads.

But Goodyear learned how to make it better. And in the Goodyear institution every known betterment must be used. So the Goodyear All-Weather Tread Clincher (30 x 3½ and 31 x 4) is now made rougher and tougher, bigger and handsomer. It is a new tire in Canada, with new economy qualities—tested and proved on thousands of cars in other countries.

But many motorists do not require the extraordinary gripping power of the All-Weather Tread. They prefer a saving in cost. For them, over 4,000 Goodyear dealers will recommend the new "Goodyear Non-Skid" 30 x 3½. A tire of full Goodyear quality for mileage, with a tough, rough tread of parallel bars. Several hundred thousand new cars the world over have introduced motorists to this new tire of heaping value.

The Goodyear Tire & Rubber Co., of Canada, Limited

$20.00

$16.50

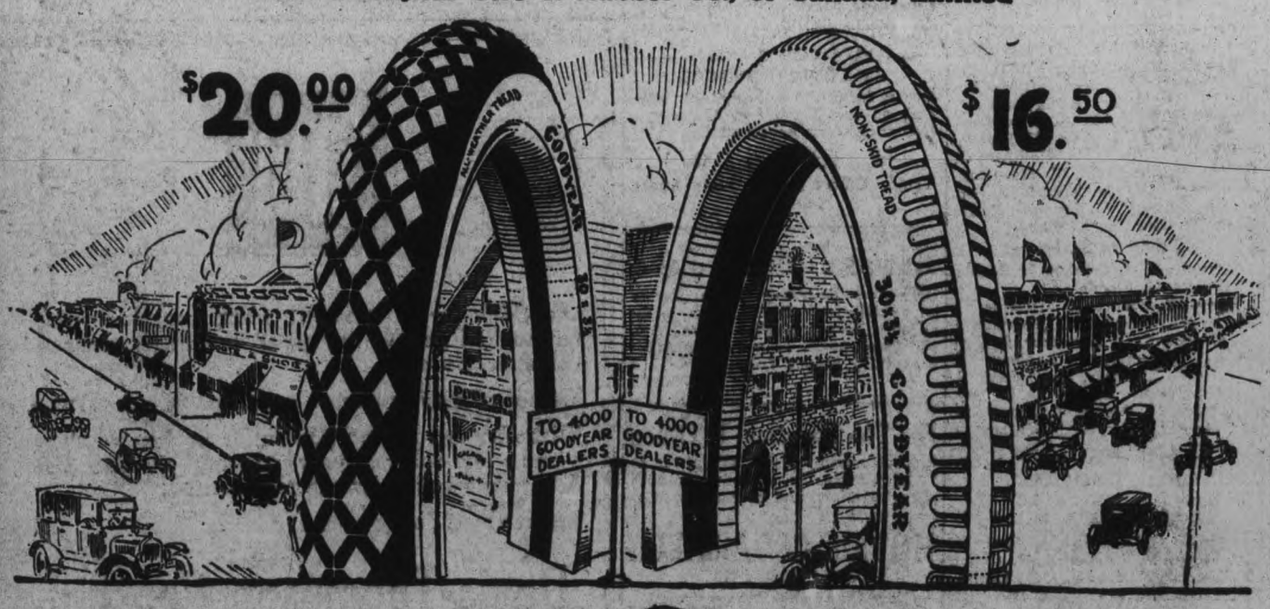

GOODYEAR

MADE IN CANADA

Will Next Week's Ironing be Done Electrically?

HEATING old-fashioned sad-irons, over a hot stove, is not an ideal occupation at the best of times. But, when the soft, gentle breezes beckon one out-of-doors, and housework seems tedious, our grandmother's way of ironing is one of the worst types of drudgery the modern housewife has to contend with. Your electrical dealer has a

SOVEREIGN ELECTRIC IRON

waiting for you. You will be agreeably surprised at the ease with which you can dispatch your week's ironing by the aid of a "Sovereign." Its tapering nose and cool handle, its perfect balance, and highly nickel-plated finish will make you wonder how you ever got along without it. Be sure and compare the price and quality with other irons.

$6

"MADE IN CANADA"

For Sale by All Electrical Dealers

Canadian General Electric Co., Limited

HEAD OFFICE - TORONTO

Branch Offices: Halifax, Sydney, St. John, Montreal, Quebec, Sherbrooke, Ottawa, Hamilton, London, Windsor, Cobalt, South Porcupine, Winnipeg, Calgary, Edmonton, Vancouver, Nelson and Victoria.

Plan Now To Advertise Then

Granting, for the sake of argument, that business might be better, this is the time to plan your advertising to make it better.

If you are a Daily Newspaper Advertiser, you may be already doing as suggested.

If you are considering the advisability of Daily Newspaper Advertising, this is the best time to secure advice from this Association, or from a recognised Advertising Agency.

There is no financial obligation involved in seeking the advice of this Association.

It has nothing to sell. It maintains a Department to show Manufacturers ways and means of utilising the Advertising facilities of its members —the Daily Newspapers of Canada.

Issued by Canadian Daily Newspapers Association
Head Office, Toronto.

THE TRIP ON THE "EMPRESS" DOMINION DAY

A COOL EXCURSION ON A FINE STEAMER AWAY FROM THE CITY HEAT.

The birthday of the Dominion, July 1st, 1921, attracted large numbers of visitors to Stoney Lake. Several holiday excursions were arranged by the Stoney Lake Navigation Co., each of which drew large crowds out of the city.

The trip from Peterborough via G.T.R. to Lakefield was one of the most enjoyable. The steamer "Empress" was awaiting the excursionists at the Government Wharf, looking "trim and trusty," with Captain Robinson in charge, as usual, and Mr. Holland as purser. The steamer left the wharf shortly after the passengers boarded, and proceeded on her journey — the cool lake breezes fanning the crowd of hot humanity that had come up from the city, away from the sizzling weather. The sail proved very refreshing, as well as interesting, all the way through the lakes. Many had their families on board, and enjoyed an exhiliarating outing during the day, arriving home at a convenient time before the supper hour.

The "Empress" crew were attentive and obliging, and looked after the comforts of the excursionists in a praiseworthy manner. Several improvements were noticed on the "Empress." A fresh coat of paint had given a clean and refreshing appearance to the woodwork; new rope and other accessories were in evidence; and two new toilet rooms were installed on the upper deck. The "Empress" is a speedy, as well as a popular steamer. Meals are provided on board, and liberal seating capacity contributes to the comfort of passengers.

Edwin Elcome
TAXIDERMIST
692 Harvey Street, Peterborough, Ont.
HEADS, BIRDS, FISH, ETC.
Mounted Artistically and Permanently.
Maskinonge, Bass and Trout our Specialty

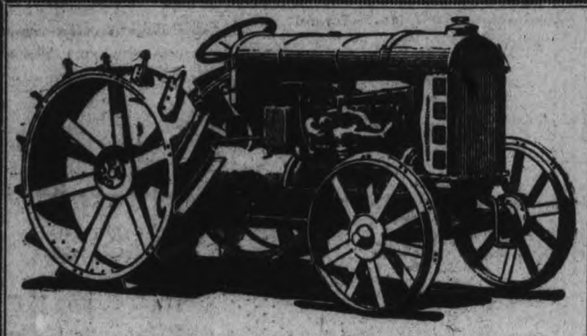

Fordson Tractor SERVICE

Dry, Hot Weather is the time to Kill the Quickgrass, and put the Summer Fallow in good shape for the Fall Crop. The FORDSON does the work.

The danger of working Horses in Hot Weather is well known—frequently dropping dead in the field.

The Fordson Tractor

replaces Horses. It does the work of Eight Horses, costs a lot less to operate, and is Cheaper than the Price of Hay and Oats. Less to look after—no Expense in Winter.

Can you wish for any better investment? With the FORDSON TRACTOR you are assured of Service, with the Least Possible Delay, and at a Minimum Expense.

Why hesitate? Don't hang back.

Further particulars and Terms on application to

Duffus Motor Sales
AUTOS, TRUCKS, AND TRACTORS
COR. OF WATER AND CHARLOTTE STREETS.
— 'Phones—Office 1760; Service and Supply 1761 —

RESULTS OF EXAMINATIONS IN SEPARATE SCHOOLS

ST. PETER'S SCHOOL.
(Names in Order of Merit.)

III Form to IV Form.

Honours.— Irene Grant, Vincent Masterson, Joseph Walsh, Michael Clancy, Dorothy Garden, Louis Boland, Helen Grady, Kathleen Burke.

Pass — Kathleen Lynch, Victor Rutherford, Vera Hiland, Isabel Clancy, Jack Killoran, Edward Bolton, John Begley, Aloysius Milloy, Madeline Guiry, Patrick Scollard, Ferdinand Wolff, Mary MacPherson (passed on year's work.)

II Form to III Form.

Honours—Margaret Carroll, Martha Baumer, Blanid Giroux.

Pass — John Fitzgerald, Agnes McCarthy, Geraldine McAuliffe, Charlie Holland, Franklin Woodhouse, Margaret Pope, Sadie Flynn, Michael Meade, Mary Croguh, Loretta Gosselin, Phyllis Picard, Mary Ryan, Marcelle McNulty, Margaret Bowie, Kathleen Malane, Gregory Castricum, Alex Black, Jack Roach, Francis Condon, Gerald Henry, Mary Nolan, Neil Collins, Phyllis Malane, Francis Scully, Helen Weatherhead, Fergus Sheehy, Ethel Armstrong, Joseph O'Keefe.

I Form to II Form.

Honours—Mary Hoolihan, Lucille Nolan, Louise Flynn, Angela Mulvihill, Louise Lettelier, Monica Maher, Joseph Foley, Norberta McAuliffe, Reginald McClavey, Cecilia McManus, Michael O'Brien, Mary Theobald, Marie Lafferty, Loretta Kennedy, John McDonough.

Pass—Clare Black, Kenneth McDonald, Agnes Audette, Genevieve O'Brien, Joseph Paquette, Leo Rishea, Helen Carson, Florence Geary, Mary Lynch, John Madden, Teddy LeBarr, Kathleen McDonald, Agnes McCormack, Norman Hayes, Jack Lane, Geraldine Weatherhead, Madge Tobin, Dorothy McGrath, Basil Finn, Leo McGillen, Mildred Butler, Freda Garden, Maurice McDonnell, Joseph Daly, Donald Galvin, Carrie Crough, Teresa McDonald, Fred O'Brien, Vincent Rishea, Cleophas Picard, Dorion McDonald, Martin Guerin, Lambert Collins, Alberta Audette (passed on the year's work.)

Sr. IV to I Form.

Honors—Edward Boland, Arthur Malane, Earl Grant, Peter Schwerdtz John Holland, Kenneth Gilman, Hilary Archambault, Edward McCarthy.

Pass — Emmet Guiry, Ernest Wolff, Keith Carroll, Fred Pope, Ralph Koster, Will Gallagher, Raymond Walsh, John O'Brien, Dominic Green, Fred Boland, Emmett Donoghue, Gregory Wolff.

(Ten other boys are writing the Entrance examination. The names of the successful ones will appear when the results of the Entrance are published.)

Jr. IV to Sr. IV.

Honours — Adolphus McFadden, Douglas Hattori, John Lynch, Willie McMahon, James Weyer, Bernard Dillon.

Pass—Willie Collins, Joseph Anthony, Alfred Archambault, Emmett Hickey, Robert McMurray, Joseph Nolan, Raymond O'Brien, Frank Ronco, John Garden, Frank Carroll, Gerard Moher, Jack Doris, Harry Leahy, Leonard Leahy, Francis Cowan, George O'Brien, Francis Daniel, Kenneth Carroll, Roy Walsh, Joe Gainey, Elmer Larone, Joseph Murray, James Tierney, Eugene O'Carroll, Peter Scully, Tony Stante, Vernon Feeley, Earl Spellman, Tom Lynch, Emmett Garvey, Lawrence O'Toole.

Sr. III to Jr. IV.

Honours— Frank Grant, Edward McBride, John Scott, Gerald Fitzgerald, William Travers, Herman Bernier.

Pass—Emmett McDonagh, Lionel Lawless, Thomas Kennedy, Harold Whaley, Gerald Whaley, Lawrence McCarthy, Richard Murray, Wilfrid LeBarr, William Campanaro, Andrew Maracco, Stanley Pope, Joseph Schooley, Gordon Finn, Jack Mulvihill, Frank Hickey, Edward Griffin, Francis Perry, Percy Johnston, John Conroy, Charles Gallagher, James Roach.

Jr. III to Sr. III.

Earl Blodgett, George Cupoli, Carmen D'Angel Antonio, Frank Doris, Angus DeForge, Herman Halstead, Frank Jordan, Herbert Lavery, David Raymond, Joseph Warburton, John Rice.

Book II to Book III.

Honours—John Johnston, Fergus Crough, Harold Blodgett, Vincent Anthony, Philip Morrocco.

Pass — Gilmour Kay, Alphonse Feeley, Leonard Anthony, Alex Scott, Eugene Snider, Emmett Moher, Hugh LeFave, Herbie McIlwaine, Robert White, John Carroll, Edward Hiland, Joseph Conway, Gerald Duffus, Clarence Hickey, Wilie Weyer, Gregory Donnell, Archie McBride Nicholas Carravage, Joy Corkery, Leonard Tobin, Tony Ronco, Frank Begley, Joseph Huard.

Jr. II to Sr. II.

Philip Heffernan, Grant Heffernan, John Tobin, Leo Murphy, Frank Murphy, Tony Longo, Jimmie Lynch, John Stante, Lionel Mayer, Joseph Thomas, Nichols De Carlo, John Stott Francis MacPherson, D. Sweeney, Charlie McIlwain, Connie Murphy, Max Glover, Stuart Fyle.

Book I to Book II.

Honours—Joseph Lavalley, Alphonse Hanrahan, Gilbert Bernier.

Passed—Joseph Kennalley, Charlie Kay, Willie Gabrielle, Michael O'Brien, Thomas Hickson, Frank Morocco, Felix Scollard, Joseph Carravage, John Hickey, James Blodgett, Francis Blair, Lionel Spellman, Ernest Archambault, Gordon Poolman, Claire Sullivan, Karl Duffus, Tommy Lavery, Gerald Young, Alphonse Conlin, John Burke, Albert Poolman, Norman Sullivan, James Duffus, Albert Allen, Leo Begley, Ronald McPherson, Earl Guerin.

Jr. First to Sr. First.

Billie McFadden, Jack White, Joseps Tierney, Lawrence Guerin, Clement O'Toole, Maurice Hynes, Fergus O'Brien, Joseph Caccavella, Joseph Heffrenan, Vernon McCormack, Vincent Anglesey, P. J. Anglesey, Kenneth Devlin, Joseph Blodgett, Edward Prete, Arnold Lavalley,

Sr. Primer to First Book.

Honours—Melville Anthony, Basil Marchand, Michael Gabriel, George Lavery.

Pass—Clement Niley, James A. White, James White, Carmen De Carlo, Bernard Killingbeck, James Foley, Dominic Prete, James O'Brien, William Raymond, Gerard O'Brien, Murtagh MacPherson, Martin Gahagan, Thomas Hourigan, John Heffernan, Edward McClavey, Stephen Flagler.

Intermediate Primer to Sr. Primer.

Maurice Caccavella, Karl Koster, Leonard Viterella, Andrew Crebar, Francis Oivere, Everest Holland, James Spellman, Leo Hanrahan, Palmo Della Rochetta, John Peel.

Jr. Primer to Intermediate Primer.

Paul Picard, Joseph Trombley, Robert Wilson, Thomas Cooke, Grant Carroll, Laverne Lefave, Albert Turcotte, Stanley Sullivan, Joseph Lynch, Denis Plumpton, John Holland, John Derocher, Roy Murphy, Clayton Guerin, Frederick Carravage, Donato Morrocco, John Murphy, Frances Barbeau, Patrick Blodgett, Victor Coombes, Joseph Marchionni, Maurice Larone, Francis Guerin, Dominic Di Carlo, Max Fredenburgh, Elmer Hickey, George Curran, Thomas Heffernan, James Raymond, Michael Gahagan, Donald Marchand.

SACRED HEART SCHOOL.

Sr. IV to High School.

Honours —Olive Guerin, Cecelia Rogers, Helen Corkery, Fred Collins, Oswald Corkery, Adele Deannard, James Jones, Hazel Heath.

Pass—Philip Finney, Lorena Killoran, Harold Armstrong, Anastsia O'Toole, Anna Marie O'Toole, Helena Gosselin, Mary Cairns, Chas. Kennealy, Marcella Cahill, Margery Fitzpatrick, Petre Asta, Joseph Burke, Hilda Cahill.

(Nine other pupils from this school are wirting the Entrance examination.)

Jr. IV to Sr. IV.

Honours—A. Maloney, E. Letellier, M. McGrath, B. Kearney.

Pass—J. Foley, C. Fraser, M. Rishea, E. Jones, L. Crough, R. Gordon, M. Gilbert, O. Martyn, L. Gordon, M. Ritchie, I. Gordon, J. O'Connor, V. Creighton, S. Woodhouse, A. Graham, L. Mattiece, B. Martyn.

Sr. III to Jr. IV.

Honours— H. Masterson, J. J. Collins, M. Jones, J. Cairns.

Pass — V. Grady, W. Rose, W. Rady, B. Foley, E. Mattuci, L. Nobile, F. O'Keefe, H. Welsh, F. Meagher, L. O'Grady, J. Collins, J. O'Toole, E. Brooks, E. Thompson, G. Bacon, A. Guerin, M. O'Neil, M. Murray, L. Welsh.

Jr. III to Sr. III.

Honours—A. Lasure, J. O'Connell, I. Corkery, V. Lasure, B. Gravell, M. Rogers.

Pass—F. De Carlo, D. Hunt, J. Embury, F. Fitzgerald, M. Charlebois, K. Noble, M. Kearney, L. Blodgett, R. Deannard, M. Walsh, G. Courneya, M. L. Bois, J. Aste, B. Marshand M. Cullen(R. Bacon, M. Creighton, A. McCarthy, H. O'Toole, E. Woodhouse, L. Jones, E. McGarity, I. Delorme, A. Noble, J. Bolton, Max Gilbert, K. Fallon, T. Lynch, M. Grady, Marie Grady.

Second Class to Jr. III.

Honours—R. M. Blodgett, M. McCarthy, M. Grady, J. Hallihan, J. Gordon.

Pass—L. Barbeau, E. Courneya, V. Collins, K. Kearney, L. Burke, L. Bailey, F. Meagher, J. Fleming, F. Kirkcaldy, N. Gordon, V. De Carlo, V. Giardino, G. Murray, E. McGrath, H. O'Toole, J. O'Neil, M. Levasseur, J. Collins, R. Creighton, A. Asta, V. Friedly, L. Blodgett, C. Meagher, L. Richie, C. Jones, F. Doig, Leo Girard, J. Calderone.

First Class to Jr. II.

Honours—C. Armstrong, K. Peters, C. Rivard, H. Grady.

Pass—E. Cairns, R. Embury, S. Burke, M. Rogers, L. Masterson, G. Feeley, M. O'Connor, V. Mattuci, C Bedore, R. Collins, G. Gilbert, R. Rivere, I. Delorme, D. Graham, F. Collet, D. Mowry, M. Deannard, B. Bailey, C. Martyn, M. Gilbert, I. Corban, V. Lynch, M. McGrath, W. Hickford, M. Paquette, M. Collins, C. Graham, L. L. Meagher, G. Cullen, J. Graham, B. Zimmerman, D. Jones, I. De Carlo.

Sr. Primer to First Class.

Honours—L. Coursey, G. Shaughnessy, M. Ryan, B. Guerin, L. Masters.

Pass—M. Cadigan, S. McAlpin, D. McCarthy, V. Collins, M. Birdgenaw, J. Martin, M. Gosselin, M. Dennie, B. Rodgers, J. Minicola, F. McGarrity, C. Thompson, A. McGarriety, N. Dwyer, J. Noble, A. Masterson, A. Giardino, M. Corkery, F. Bishop, B. Feeley, K. Jones, M. Hallihan, O. Guerin, C. De Carlo, T. Hannivan, R. Courneya, I. De Carlonis, R. Girard, J. Maloney, M. Coursey, P. De Carlo, J. Connelly, K. 'Toole.

Jr. Primer to Sr. Primer.

Honours— M. Gordon, M. Noble, P. Gilbert, G. Fleming.

Pass—W. Bedore, H. Minicole, H. Masters, I. Gosselin, M. Woodhouse, H. Mrachand, D. Levasseur, J. Gosselin, J. Kirkcaldy, A. Laplante, H. O'Connell, J. Henry, M. Curtain, F. Armstrong, G. Lasure, D. Maury, L. Jordon, T. Dennie, J. Thompson, G. Rogers, J. Dwyer, B. Hatton, D. Gibbons, J. Rody, L. Collins, V. Peters, K. Lavery, F. De Carlo, O. No. 3 Separate School Durkins.

To Class A, Jr. Pr.

Pass—L. Di Carlonis, N. Gravelle, T. Grady, M. Levasseur, R. Collet, H. Murray, C. Letellier, A. Corbin, M. Coss, J. Ryan E. O'Toole, R. Shaughnessy, K. McAlpine, T. Jones, A. Blodgett, V. Grady, Eva Guerin, Emelda Guerin, F. Gorham, M. Jones, F. McGrath, P. Lavery, S. Hannivan, G. Gravelle.

To Class B, Jr. Pr.

Pass—A. Tornaro, C. Dwyer, A. Robinson, B. McGarrity, S. Levasseur, J. Allen, M. Gerard, M. Delorme, H. Hickey, A. Depeleau, H. Gravelle, F. Cairns.

ST. MARY'S CONVENT.

Sr. IV Class to High School.

Marie Flynn, Irene O'Brien, Sheelah Mulvihill, Kathleen Thcobald, Margaret McPherson, Lorenda Kearney, Mary Aimola, Marcelline Houdrey, Louise Coughlan, Madeline Whaley, Rita O'Connell, Agnes O'Connell, Agnes King, Lillian Murdock, Emma Dalton.

The names of the successful pupils who wrote Entrance will appeal later.

Junior IV to Sr. IV.

Lauretta Sellman, Geraldine Kearns, Irene McCarthy, Corinne Bernier, Margaret O'Toole, Mona Murphy, Helen Buchanan, Pauline Dorie, Mary O'Donnell, Elinor Hiland, Carrie Allen, Margaret DeForge, Mildred McDonald, Antoinette Turcotte, Jean White, Margaret Leahy, Ana Woodhouse, Jean Duffus (absent.)

Senior III to Junior IV.

Dora Lapointe, Marguerite Thomas, Mytrle Heard, Thelma Wright, Olive Cowie, Mary Hayes, Kathlyn Kelly, Josephine Lynch, Anne McCarthy, Mildred Conway, Marguerite Lefave, Viola Sweeney, Stella Riley, Agnes Lapointe, Alice Cupoli, Lillian O'Toole, Margaret Blodgett, Marguerite Larone, Ruth Treacy (absent), Alice Hayes (absent), Mary Ronco.

Junior I to Senior IV.

Olive O'Connell, Isabelle Flint, Harrietta Thomas, Katie Marino, Agnes McDonnell, Veronica Scollard, Marie Turcotte, Helen Archambault, Madeleine Henry, Rosie Bernier, Blanche Crough, Stella Murphy, Bernardine Scollard, Noreen MacPherson, Mary Doris, Mary Torpy, Kathleen Tobin, Josephine Clancy, Catherine De Carlo.

Sr. II to Jr. III.

Agnes Holland, Hilda Sullivan, Isabella Sauve, Mary Minicola, Gladys Brault, Margaret Lynch, Anna S. Gallivan, Kathleen Allen, Andrie Houedry, Clare MacPherson, Helen Carroll, Mildred Murphy, Irene Hourigan, Sarah Shanahan, Lucy Ronco, Reta Murphy, Margaret Tyle, Margaret Mulvihill, Mary Moher, Marie Gallaher, Kathleen Whaley, Vera Aimola, Helen Roche, Catherine O'Brien, Marion Pope, Elizabeth Hynes.

Jr. III to Sr. II.

Mary Griffin, Annie McDonald, Catherine Donoghue, Eileen Foley Eileen McCoy, Marcelle Tobin, Johanna Perry, Lucy Ronco, Minnie Ronco, Marion Fitzpatrick, Audrey Freeman, Catherine Jordan, Teresa Schiarizza, Mary Begley, Neva Gagnon.

Sr. I to Jr. II.

Noreen McDonough, Anne Donoghue, Adele Picard, Merle Bowen, Margery McNulty, Irene Morris, Elva Primeau, Catherine Flaherty, Mary McCarthy, Opal Driscoll, Anna McComack, Dorothy Buchanan, Florence Murphy, Irene Guerin, Kathleen O'Donnel, Mary Crebar, Margaret Finn, Clara Grisdale, Agnes Weir, Angeline Campanaro, Loretto Lapointe, Rosaline Clancy, Stephanie Gabriel, Mary Gabriel, Lillian Raymond, Hazel Schiarizza, Cathrine Treacy, Mabel Barbeau, Marion Cavanagh, Kathleen Conway, Mary Marchionni, Florence Scott, Rita Mayer.

Sr. Primer to Jr. I.

Dorothy Anthony, Ivy Barnes, Zuriah Blodgett, Kathleen Campbell, Catharine Carrol, Rose Companaro, Madeline Doherty, Marie Doris, Clara Doris, Mary Daniel, Mary D'Angelantonio, Irene Flinders, Marie Gahagan, Lillian Guerin, Ethel Guerin, Helen Haves, Margaret Hurley, Geraldine Kelly, Madeline LaPointe, Margaret Lawless, Patricia McFadden, Mary Marino, Margaret McQuaid, Rose Ronco, Marie Della Rochetta, Christina Stringana, Zita Thomas, Madeline Wolfe, Mary White, Jennie Veterelli.

Jr. Primer to Sr. Primer.

Marjorie Bogue, Rose Bushano, Dorothy Campbell, Elemere Colin, Nora Coward, Annie Crebar, Mary Curtin, Amelia Companaro, Frances Dillon, Mary DeForge, Dorothy Finn, Grace Griffin, Violet Hott, Laurentia Lalande, Rose Lacrosse, Marjorie Miller, Johnna Murphy, Blanche Murphy, Edna Marchand, Lucy Mescaro, Dorrell Morse, Eileen 'Reilly, Geraldine Riley, Kathleen Roach, Agnes Scollard, Annie Swistelkinoff, Mary Tobin, Alva Travers, Margaret Tierney, Julia Veneranda, Beatrice Warburton.

BUY LOW'S COAL AT LOWEST PRICES.
Orders for future delivery taken now. Call at our Temporary Office, 377 Bethune Street, or 'phone 697.
A. LOW & CO.
Temp. Office: 377 Bethune Street. 'Phone 697.

Kawana" Stoney Lake
High-class Boarding House. Terms on application. Book rooms early as only limited number taken. Apply Mrs. A. E. Lloyd, Juniper Island P.O., Stoney Lake.
35d40-2018

For The Summer Vacation
Situated right on the lake shore in its own extensive grounds, and with every comfort and convenience for 150 Guests.
HOTEL CEDARMERE
COBOURG, ONT.
(New Ownership Management.)
Offers the greatest attraction of any resort for the summer holiday, for constant bathing from private beach, boating, fishing, dancing, tennis and golfing. You can motor to Cedarmere—Good Roads. Write for terms and reservations.
W. P. LUKE, Proprietor.
10d30 4 6 9 11 13 16 18 20 23

REGENT CLOSED FOR MONTH OR LONGER

The management of the Regent Theatre has decided to close this popular movie house during the hot weather. Commencing to-day, the Regent will be dark, and remain so for four weeks, possibly longer, during which time interior improvements and thorough re-decorating will be effected.

BAPTIST SUMMER SERVICES

Murray Street and Park street Congregation to Decide

A meeting of the membership of Murray Street Baptist church is called by the deacons for Wednesday evening at eight oclock for the purpose of considering the advisability of uniting with Park street Church for the eight summer Sundays. If the churches should decide so to co-operate the morning service for the next four Sundays would be held in Murray street with Rev. J. R. Webb, preaching, and in Park street in the evening under the same direction. In the month of August this would be reversed, Rev. W. E. Morrow would preach at Park street in the morning and at Murray street in the evening.

The decisian will be in the hands of the congregations for which purpose the Wednesday evening meeting is being held.

GANG OF MOONSHINERS HAS BEEN BROKEN UP

Orillia Packet: The breaking up, for the time at least, of the Sebright or Uphill gang of moonshiners and bootleggers is said to have brought a general feeling of relief in Mara, Rama and the neighboring townships in the County of Victoria. These men have been flagrant offenders. Driven by prosecution, fine and imprisonment out of their Saturday night market in Orillia and Lindsay, they began attending, and sending out others to attend dances, auctions and public gatherings of all kinds, and pushing the sale of their vile brew, largely among growing boys and young men. The influence of this villainous traffic has been very demoralizing, and many who do not usually concern themselves about temperance reform have been as anxious as any to see it broken up.

Smoke
ORINOCO
Cut Coarse, for Pipe Use
Cut Fine, for Cigarettes

American Hat Store Bulletin
Having secured help we can now give two to six day service. Reblocking and Cleaning Hats, Gents' Felt Hats included, which is the shortest time possible that satisfactory work can be done in. We are now Clearing all Ladies' Summer Hats at Reduced Prices.
Special Little Chaps "Ra-Ra" hats 50c

LOTS OF FUN
WITH A BICYCLE
If you are looking for a Good, Guaranteed Wheel for Everyday Use, or for your Summer Holidays — come and see the Guaranteed Roadsters in the New
RELIABLE BICYCLE SHOP
ON CHARLOTTE STREET
Prices to suit your Purse — $60.00 Wheels for $45.00. Also Bargains in Tires, Tubes, and Accessories. Repairs done right. Baby Carriage Repairs a Specialty.

WATCH US GROW
Full Value in Quality does more than any other thing to increase our Trade. Every Order we fill receives careful attention.
BASKETS OF BARGAINS
every Shopping Day for Saving Shoppers who want to Save Money.
Our Prices are Surprises. Let us fill your next Order.
VETERAN GROCERY
53 Hunter St., East

If You Want a Suit of Clothes
SEE ME—I have a Dozen Suits made up and if there is one you like, I will make the price suit u.
J. L. WYATT HUNTER STREET EAST CITY

Reliable Used Cars For Sale

SPECIAL PRICES FOR THIS WEEK

No. 9—Two-ton Truck. This is in good working condition. Make us an offer. This Truck will do a lot of work.
No. 27—Ford One-ton Worm Drive Truck, thoroughly overhauled and repainted; good tires. Priced at **$575.00.** License goes with it.
No. 40—Overland Chassis, very good motor, to clear **$50.00.**
No. 41—Chevrolet Touring; thoroughly overhauled, **$400.00.**
No. 47—Ford Touring and License; good value at **$225.00.**
No. 76—Ford Touring, thoroughly overhauled; has 1921 body top and windshield brand new, also splendid tires and License, **$475.00.**
No. 79—1917 Ford Touring and License; good value, **$365.00.**
No. 82—Ford Coupe and License; newly painted and overhauled thoroughly; good at **$650.00.**
No. 88—1918 Ford Touring and License; good value at **$335.00.**
No. 89—1918 Ford Touring and License; good value at **$365.00.**
No. 96—Ford Touring and License; not the latest, but is O.K. at **$190.00.**
No. 106—1919 Ford Roadster and License; is being thoroughly overhauled to be sold at **$350.00.**
No. 107—Ford Roadster; this is a dandy, **$350.00.**
No. 109—Ford Light Delivery, now being thoroughly rebuilt to be sold at **$300.00,** complete.

We have also some new buys of Larger Cars listed with us—Owners using the Cars in meantime.

See the brand new Columbia Six that is on our Showroom Floor for Sale. A big reduction from present price. No trouble to show our Goods.

DUFFUS MOTOR SALES
Cor. Charlotte & Water Streets
'PHONES: OFFICE 1760 SERVICE AND SUPPLY 1761
Branches: Norwood and Millbrook

STOP

and think for a moment what your loss would be should Fire destroy your buildings, business, home or contents.

Without *Fire Insurance* your loss is a total one.

With *Fire Insurance* you suffer no loss whatever —and a few dollars a year gives you this protection. All branches of Insuranee represented.

See us about policy to-day.

Davis-Thompson Co., Ltd.
Insurance and General Agency
433 George Street, - - Peterborough, Ont.

STORE OPENS 8 A.M. | The GRESSMAN Emerson Limited | STORE CLOSES 5:30 P.M.

Ice Alone Will Not Preserve Food

It Takes a Refrigerator

And a Good One, to Do That

The Barnet Is the Best

It is best because of its eleven-wall construction. It is best because of its ventilation and circulation systems.

People who own Barnets say they paid for one long before they purchased. What they mean is, that the amount of food thrown into the garbage can equal, and more than equal, the price of a Barnet. PAID FOR ONE BUT DID NOT OWN IT.

Wherever installed, The Barnet puts a definite stop to the shameful waste caused through ineffective refrigerators and "ice chests." If you do not possess a Barnet, you pay for it in food wasted.

The eleven walls of insulation of the Barnet insure lowest possible temperature. Barnet temperature ranges from 36 to 39 degrees, PERFECT FOR REFRIGERATION. Its ventilation and circulation systems mean perfect preservation of foods for long periods—no odors—no taints—no contamination.

Made in golden ash, natural birch and white enamel finishes; sizes to suit every home.

Vacationists

Usually Require Travelling Goods

—and the storekeeper who sells merchandise of this sort should keep a good assortment at this time of the year. WE HAVE A GOOD ASSORTMENT. They are the finest goods from the finest factories in Canada.

There are Club Bags, Suit Cases and Trunks. All sorts and sizes, great and small, and there are all prices, too. A real good looking Bag can be had in fawn or black and sells at $33.00.

Quite a respectable appearing Suit Case can be had for $12.00. Trunks, from the small steamer kind to spacious ones in standard shapes, are priced from $15.00 to $26.75.

Wardrobe Trunks are marked from $35.00 to $55.00.

It Is Unusual to Get Something for Nothing, But There Is Nothing Unusual About It in the "July Free Service Sale"

This is the fourth year it has been carrying on, giving Free Services, without charge, to all those who purchase any curtainings, draperies, window shades or floor coverings during the month of July.

It has proven its worth to hundreds of persons in Peterborough. This year it is even a greater Sale than before, for all our Floor Coverings are reduced—Rugs, Carpets, Linoleums, Oilcloths, etc.—and we do not charge a cent extra for measuring or laying them.

Besides, there are many special prices on Curtainings and Draperies. We will measure, make and hang them free.

There's No Denying That In This Sale You Get Something for Nothing

KEROSENE, AN ASSET.

"I never realized that kerosene was an aid to housework until after we had installed electricity for lighting, and gas for cooking. Suddenly I discovered I was buying more cleansing powders, soap and scouring materials than I ever had, and my hands were rough and chapped," said a mothers' club member recently in a talk before the domestic science department. "Now," she continued, "I keep a small can of it on hand constantly." Here is the list of uses she suggested, and no doubt all of us can add more to it.

Kerosene evaporates, leaving no odor or trace of grease; it has a great affinity for dirt and cuts into grease and grime, soot and dust, more quickly than soap. For washing woodwork, make a suds, as usual, and add one tablespoon of the coal oil to a pail of water.

You may ask, "Why not use the naptha soap?" It is excellent, but more expensive than other soaps, and now we are especially asked to save soap on account of the need abroad for fats, potash, and other things soap contains.

Tin, granite, iron, in fact all kitchen utensils should be washed thoroughly and then be rubbed with a heavy cloth dipped in kerosene and scalded with boiling water containing washing soda; after this, they may be polished in half the time and, if scalded as they should always be, there will be no trace of the cleansing agent.

Marble washbasins, porcelain tubs, bowls and enameled woodwork can all be kept free from spots and immaculate, if gone over with a clean cloth dipped in kerosene. It is most helpful for cleaning around door-knobs and for wiping the spots from baseboard and the bottom edges of doors.

On sweeping days you will find a tablespoon of coal-oil in a pail of warm water an aid to cleanliness. Dip the broom in this, and shake it well, so it no longer drips. Sweep lightly in one direction and there will be no dust raised; the carpet will look brighter and be cleaner than usual.

With a pail of fresh hot water and another tablespoon of kerosene, you are ready to wipe the base of heavy furniture that cannot be moved, and to reach under such pieces, and around them, with a wet cloth. You will be surprised to see how the cloth takes up the dust and how often it will be rinsed and fresh water brought.

Kerosene also benefits the carpet sweeper. Clean the brush whenever you empty the sweeper, and then rub it with kerosene. Keep it out of doors and you will find that rugs and carpets look much better for being cleaned with a sweeper treated in this fashion.

A brush dipped into kerosene or a cloth wet with it and wound on a stick, will clean spiral bed springs and other springs quickly and well.

ECZEMA You are not experimenting when you use Dr. Chase's Ointment for Eczema and Skin Irritations. It relieves at once and gradually heals the skin. Sample box Dr. Chase's Ointment free if you mention this paper and send 2c. stamp for postage. 60c. a box; all dealers or Edmanson, Bates & Co. Limited, Toronto.

DRUGS EXCITE YOUR KIDNEYS, USE SALTS

If your Back hurts or Bladder bothers, drink lots of water.

When your kidneys hurt and your back feels sore, don't get scared and proceed to load your stomach with a lot of drugs that excite the kidneys and irritate the entire urinary tract. Keep your kidneys clean like you keep your bowels clean, by flushing them with a mild, harmless salts which removes the body's urinous waste and stimulates them to their normal activity. The function of the kidneys is to filter the blood. In 24 hours they strain from it 500 grains of acid and waste, so we can readily understand the vital importance of keeping the kidneys active.

Drink lots of water — you can't drink too much; also get from any pharmacist about four ounces of Jad Salts; take a tablespoonful in a glass of water before breakfast each morning for a few days and your kidneys will act fine. This famous salts is made from the acid of grapes and lemon juice, combined with lithia, and has been used for generations to clean and stimulate clogged kidneys; also to neutralize the acids in urine so it no longer is a source of irritation, thus ending bladder weakness.

Jad Salts is inexpensive; cannot injure; makes a delightful effervescent lithia-water drink which everyone should take now and then to keep their kidneys clean and active. Try this, also keep up the water drinking, and no doubt you will wonder what became of your kidney trouble and backache.

TRENT RIVER HAPPENINGS

TRENT RIVER, July 4. — The weather still continues hot, and it seems almost impossible to escape the oppressive heat, no matter what one does. In spite of a few local showers, there has been little change in the temperature.

Water lilies are an abundant crop this season, and are very beautiful.

Mrs. Garbut and Miss Morrie, of Peterborough, are guests with Mrs. John Smith at Mrs. George Dickson's cottage.

Mr. and Mrs. C. A. Wilson and daughter, Roxenia, of Campbellford, are spending this week at "Bonnie Banks."

Mrs. John Christie and children, of Toronto, are at their cottage.

Raspberries are ripening fast and will be ready next week. There promises to be an abundant crop.

Miss Ruth Diamond, of Campbellford, is a guest at "Sunnyside."

A still greater crowd gathered at White Hall Gardens on Friday night. The temperature was exceedingly high, but this did not interfere with the dancing, as the floor was crowded all the time. Mr. Charlie Davidson introduced his new electric lighting, the big dynamo being brought out from Campbellford on a big motor 'bus. The lights were strung the full length of the hall, also extended out to the main walk. This was the biggest night ever seen at Trent River.

Mr. W. Horkins, of Toronto, spent over the holiday with his mother at their cottage.

Two big picnics came from Campbellford on Friday and enjoyed themselves at Mr. C. Davidson's cottage.

Mr. and Mrs. Plumer, of Campbellford, were at their cottage yesterday.

Mr. and Mrs. Taylor and family, of Toronto, are occupying the Faulkner cottage.

Mrs. Rupert and son, of Cordova, are visiting her sister, Mrs. E. Wilkinson.

Mrs. Hendren, of Norwood, visited her daughter, Mrs. T. J. Brown, recently.

The Methodist Sunday School are arranging for their annual picnic, but up to date have not decided where it will be held.

Numerous private pleasure launches passed through here yesterday en route to the Falls.

LOCAL MARKETS

GRAIN.	
Fall wheat, bush	$1 47
Marquis wheat, bush	1 45
Spring wheat, bush	1 40
Bran, wholesale	31 25
Shorts, wholesale	33 25
Peas, bush	1 75
Pastry flour, wholesale	5 00
Bread flour, wholesale	5 25
Bread flour, retail	5 50
Flour, retail	5 75
Oats	49
Barley, per bush	70
Buckwheat	70
VEGETABLES.	
Turnips, peck	20
Potatoes, wholesale	25
Potatoes, bag	40 60
Potatoes, peck	10 25
New potatoes, peck	60 70
Beets, peck	25 30
New beets, bunch	10 15
Parsnips, peck	30 35
Celery	15 30
Lettuce	05
New cabbage, pound	10
Beans, bush	4 00
String beans, lb	40
Onions, 4 to 6 lbs. for	25
Tomatoes, lb	25 30
Cucumbers	10 15
Horse radish, bunch	10
Green peppers, each	15
Head lettuce	10
Sweet potatoes, lb	15
Carrots, new, bunch	10 15
Cooking onions, lb	05
Bermuda onions, lb	10
Radishes	05
Parsley	05
Spinach, lb	10
Asparagus, bunch	10 15
Watermelons	1 50 1 75
Cantaloupes	25 55
HIDES AND WOOL	
Cow hides, heavy	04
Cow hides, light	05
Horse hides	2 00 2 50
Calf skins, veal	12
Calf skins, kips	10 50
Sheep skins	50
Lamb skins	14
Fine wool	15
Medium wool	12
Coarse wool	08
DAIRY PRODUCTS.	
Creamery butter	30 35
Whey butter	25
Dairy butter, lb	30
Oleomargarine	35
Eggs, wholesale	24 28
Eggs, retail	28 30
Shortening, lb	16 19
Lard, per lb	19 20
Cheese, lb	38 40
New Cheese	25 30
FRUIT.	
Bananas, dozen	40 60
Navel seedless oranges, doz	25
Valincia oranges, dozen	30 80
Lemons, dozen	30 60
Grapefruit, 3 and 4 for	15 20
Cocoanuts	15
Apples peck	50 1 00
Wineap Apples Box	4 00
Smyrna figs, per lb	30
Cooking figs, lb	
Dates, lb	18
Mixed nuts	18
Strawberries, quart box	25 30
Pineapples	25 40
Peaches doz	20 40
Apricots doz	20 30
Plums doz	15 45
Pears doz	30
Black Cherries 6 qt bkt	2 50
Red Cherries bkt	1 00 1 25
Cherries bkt	1 25
Gooseberries qt	20
Blackberries lb	30 40
FISH.	
Steak cod, lb	15
Salmon snacks, lb	15
Salmon snacks, lb	35
Flak Salmon	18
Oysters, quart	1 50
Bullabre, each	05
HAY.	
Hay, ton	22 00 24 00
Hay, baled	30 00
MEATS.	
Geese	40
Beef, lb	10 40
Chicken, lb	30 40
Live hogs	12 00 40
Dressed hogs	20 00
Lamb	33
Bacon	40 55
Pork	25 40
Mutton	10 35
Sausages	22 24
HONEY.	
Comb honey, lb	30 40
White clover honey, lb	28 30
Honey, buckwheat lb	23 25

SCHOOL REPORT

MIDSUMMER EXAMINATIONS IN S.S. No. 12, DOURO.

Sr. IV.—Maitland Forsyth.

Jr. IV. to Sr. IV. — Margaret Leahy, 71; Mary A. Leahy, 69; Olive Tedford, 66; Willie Floyd, 63; Harold Bolton, 60.

Jr. III. to Sr. III.—Julia Leahy, 75; Steward Tedford, 67; Irene Kidd 65; Fred. Leahy, 63; Erwin Forsyth, 60.

Sr. II.—Mary Tedford, 81; Donald Forsyth, 81; Willie Moore, 76; Olive Kidd, 74.

Jr. II.—Lena Cheel, 80; Raymond Armstrong, 72; Elva Kidd, 70; Mary Teresa Leahy, 70.

Sr. Primer — Russel Tedford, Verna Armstrong, Maxie Tedford, Myrtle Armstrong, Joseph Leahy.

Jr. Primer—Ellen Moore, Beatrice Tedford, Myrtle Kidd.

Perfect attendance — Erwin Forsyth.

Frances Fitzgerald, Teacher.

SCHOOL REPORT,
S. S. No. 8, DOURO.

Honors marked with an asterisk.

Sr. IV.—*Maudie Coughlin.

Sr. III. to Jr. IV.—*Michael Delaney, *Clarence Coughlin.

Sr. II. to Jr. III. — *Anna McCarthy, (*Aileen Dwyer, *James Delaney).

Jr. II. to Sr. II.—*M. McCarthy, *Ollan Leahy, Edgar Brown, Francis Dwyer. Recommended — Joseph McCarthy.

Sr. I. to Jr. II.—*Agnes Coughlin.

Sr. I.—Frank Barrilli, Katherine Spencer, Valerina Spencer.

Sr. Pr. to Jr. I.—*Mary Delaney, *Clara Dwyer, Katheleen Coughlin, John Delaney.

Jr. Pr. to Sr. Pr.—*Hilda Condon, *Carmelita Condon, Margaret Delaney, Robert Brown, Vincent Dwyer.

Primer — Rita Delaney, Rosie Coughlin, Robert Leahy, Thomas Spencer.

Highest per cent.—A. McCarthy, 93.

C. Charlton, Teacher.

LIST OF PROMOTIONS FOR S. S. NO. 4, SMITH.

To Sr. IV.—Flossie Brown, Harry Franks, Vera Fairburn, Max Stewart.

To Jr. IV.—Mabel Mullen (honours), Hilda Bell (honours), Gordon ood (honours), Edward Mullen, Dorothy White.

To Sr. III.—Robin Stewart, Ralph Bullock, Wilhelmine Cox (absent), Lizzie Parsons (absent).

To Jr. III.—Olive Bell and Sidney Brown (equal), Fred Stewart, Ida Heard.

To Sr. II.—Gussie Fairburn, Doreen Harding, Iva Harding, Mary Gill.

To Jr. II.—Harold Mullen, Gordon Mullen, Fred Parsons, Arthur Bell.

To I.—Willie Mitchell, Edith Bell, Alfreida Cox, Daisy Mullen, Victor Fairburn.

To Sr. Primer — Jean Fairburn, Harry Stewart, Elmer Mitchell.

Ethel Garbutt, Teacher.

S. S. No. 8 SMITH

Jr. Primer—Charles Young, Agnes Ayotte, Thelma Duggan, Douglas MacNaughton, Maurice O'Brien, Max Cummings, Lois McNaughton, Cliff Northey (absent).

Senior First—Daisy Wilson, Agnes Godfrey, May Cummings, Muriel Harvey Harry McNaughton, Nelson Godfrey.

Jr. II—Helen Coones, Jack Young Claire Brooks, Hubert Ayotte, Mary Young, Arthur Cummings, Gerald Tedford.

Sr. II to Jr III—Olive McNaught on 79, Joseph Young, 78, Leslie Thomas 77, Donald McNaughton 71, Manley Godfrey 64, Alex. Freeburn (absent).

Jr. III to Sr. III—Ed. Young 72, Leo Galvin, 70, Russell Hockaday 68 Edith Hockaday 62, Roydan Harvey 60, Edna Freeburn 54.

Jr. III to Jr. IV—Bessie Wilson 83, Ettie Bullock 81, Darcy Wilson 76, Lucy Heard 75.

Jr. IV—to Sr. IV—Ethel Wilson 71, Rex Wilson 67, Hector Robinson 65, Reta Singer 64.

Perfect attendance—Gertie Bullock, Ethel and Bessie Wilson, Ed. Young.

Number on Roll 42.

Average attendance 37.

ELMER R. FROST, teacher.

SCHOOL REPORT
S. S. NO. 12, SMITH
Names in order of Merit.

Jr. IV to Sr. IV—Hilda Bullock Eva Lane.

Sr III—Mattie Lane, Ruby Freeburn, Maggie Hur, Violet Bullock, Redgie Mace Russell Bullock Russel Lane, Mae Mace.

Jr. III—Viola Davis, Royden McIlmoyle, Brayden Bulock, Rufus Bullock.

Sr. II to Jr. III—Harry McIlmoyle.

Sr. II—Russel Mace, Ida Mace.

Sr to Jr. II— Margaret Freeburn, Wilbert Bullock, Edna, Hurl Ellwood Bullock, Allan Freeburn.

Jr. I—Viola Hurl John Freeburn.

Jr. Pr.—Mary Lane Clifford Hurl, Hilliard McIlmoyle, Percy Mace.

HERB. F. MALONEY
Teacher.

Clean to handle. Sold by all Druggists, Grocers and General Stores

TRENT RIVER HAPPENINGS

TRENT RIVER, July 4. — Guests are arriving by eah train from many places to spend the week end with friends.

Another shower passed over here yesterday causing the atmosphere to be cooler, although the rain has not penetrated through the earth enough to be of much benefit.

Messrs. J. and N. Garneau, also W. Wright, made a trip to the huckleberry plains on Monday and returned the following day. They report the crop to be a failure as the bushes have been killed by the frost.

Mrs. Jack Christie and children of Toronto, are at their cottage.

The Messrs. Cuthbertson of Toronto, spent the holiday at "Sans Souci."

Mr. and Mrs. W. Wright and family of Toronto, spent the holiday with the former's parents, Mr. and Mrs. J. Wright, at their summer home.

Mr. and Mrs. Gunnel and son, Kenneth of Toronto, spent Dominion Day here with friends.

Mr. and Mrs. Will J. Wright and children of Farnham, Que., are the guests of Mr and Mrs. Will Rose, at Bellview.

Mr. and Mrs. George Chiles attended the marriage of Miss Mary Crowe to Mr. Garnet Barlow at Knox Presbyterian church, Havelock. Mrs. Chiles rendered a suitable solo, "Until," during the signing of the register.

Mr. and Mrs. Bradford of Toronto, were at "Rockwyn" over the holiday.

Mr. and Mrs. John Hutchinson and Mr. and Mrs. Frank Davidson motored to Picton for over Sunday.

The raspberries promise to be plentiful as the bushes are loaded with fruit, and with sufficient rain there should be a bumper crop.

Mr. Frank Linton of Peterboro, holidayed at the Linton cottage.

A number of lacrosse enthusiasts took in the big game to-day between Peterboro and Campbellford at the latter place.

Mr. Reece of Toronto is a guest at Cedar Isle over the holiday.

Two Sunday school picnics from Norwood were here for Dominion Day.

NORWOOD

NORWOOD, July 4. — Miss Elsie Laing is in Smithville, visiting her sister, Mrs. (Rev.) Eyre.

Mr. Robert Tedford was in Toronto this week on business.

Mr. Smillie, who has been Principal of the Public Schools for the past four months, has returned to his home in Seaforth.

Mr. R. Hanna, who has been teaching at Mount Elgin, returned home on Tuesday.

Mr. Giffen, of the Union Bank staff, has returned from his vacation.

Mrs. Ivison Tucker, of Toronto, is a guest at the home of her father-in-law, Mr. Wm. Tucker.

Mr. Sam. Girven, of Peterborough, is visiting Norwood friends.

Mr. and Mrs. W. H. Tucker were in Belleville on Wednesday.

Miss Pauline Weir, of Toronto, is home for her summer vacation.

Miss Jennie Clysdale, of Toronto, is home to spend her vacation with her sister, Miss Cora Clysdale.

Mrs. Stacey, of Toronto, is visiting Norwood friends.

Miss Gladys Wilkins, of Montreal, is visiting at the parental home.

Miss H. MacLachlan, of Toronto, is visiting her sister, Miss M. MacLachlan.

Miss Lillian McCleary, of Peterborough, was home for the holiday.

Mrs. R. Birdsall visited her sister Mrs. McCleary, on Thursday.

Miss Vera Finley, of Toronto, has been home for a few days.

Miss J. Clysdale, Miss M. MacLachlan, and Miss Pauline Weir, ex-teachers at South Dummer, attended the re-union at South Dummer on Friday.

Mr. and Mrs. Terry, of Toronto, have been guests of Mr. and Mrs. A. J. Finlay for a few days.

Miss Urquhart, of Toronto, has been visiting Miss Vera Finlay.

Mrs. G. Brackenridge and children, of Kerrobert, Sask., are guests at the home of the former's mother, Mrs. Jas. Buck.

Miss Stella Burgess went to Whitby on Monday to attend summer school for a week.

Mr. and Mrs. Howard, of Smith's Falls, have been visiting the latter's mother, Mrs. Beamish.

Your favorite dessert will be still better if you make it with Borden's EAGLE BRAND Condensed Milk

NERVES ALL GONE TO PIECES

"Fruit-a-tives" Conquered Nervous Prostration

R. R. No. 4, Gilbert Plains, Man.

"In the year 1910, I had *Nervous Prostration* in its worst form, dropping from 170 to 115 pounds.

The doctors had no hope of my recovery, and every medicine I tried proved useless until a friend induced me to take "Fruit-a-tives".

I began to mend almost at once and never had such good health as I have enjoyed the past eight years. *I am never without "Fruit-a-tives" in the house".* JAS. S. DELGATY.

50c. a box, 6 for $2.50, trial size 25c. At all dealers or sent postpaid by Fruit-a-tives Limited, Ottawa.

Lovers of Booze.

Hewitt — People love me for the enemies I have made.

Jewett—I believe you used to be a "booze-fighter."

The Flavor is Finest in— **JELL-O**

"Canada's Most Famous Dessert"

Made at Bridgeburg, Ontario

JUNE WEDDINGS
Perfect DIAMONDS
Quite Within Your Means
F. R. Clarke
Goldsmith's Hall 170 Charlotte

CEMENT

TILE, SILO BLOCKS, DRAIN PIPE, SEWER TILE, ETC.

Everything in Cement

For Sale by

A. J. LaFAY
136 HUNTER STREET
Rear J. T. O'Connel's Real Estate Office

Mid-Summer Clearing Sale

of

CHILDREN'S STRAW HATS

We have divided our Hats in two groups, namely:

$1.75 to $3.00 Hats for $1.25
$3.25 to $4.45 Hats for $2.25

As these are the best values ever shown in the city, mothers should avail themselves of the chance to outfit the children's heads. All new goods.

W. E. LECH

Headquarters for Misses' and Childrens' Wear

366 George Street, 3rd Door from Simcoe St

VETERANS DECORATED GRAVES OF 35 COMRADES AT LITTLE LAKE CEMETERY ON SUNDAY

G.W.V.A. BAND MADE FIRST APPEARANCE IN NEW UNIFORMS —ADDRESSES BY G. N. GORDON, M.P., AND T. TOOMS, M. P.P.

Several hundred Great War Veterans paid tribute to the memory of their comrades-in-arms who gave their lives in defence of righteousness and the Empire and who to the number of 35, are buried in the Little Lake Cemetery, and, following impressive addresses, laid flowers on the graves.

Addresses were given by Ald. G. N. Gordon, M. P., and T. Tooms, M. L. A., and hymns were sung by the assembled Veterans, and the large number of people who attended the decoration.

"This day is sacred to the memory of those defenders of this nation whose bodies rest beside the flowing waters of the River Otonabee. We are filled with admiration for the patriotic and heroic achievements of our citizen soldiers and by their enduring efforts they have earned our undying gratitude," said Ald. Gordon.

"Not many months ago, they were among us in the full bloom of glowing life. To-day they rest beneath these green carpeted mounds. Prompted by patriotism, they answered the call to duty and that call was, in fact, a summons to meet death; but it was in a noble cause for a great purpose, and the sacrifice they made was made that others might live, though they, the defenders of this land, should die.

We would be doing injustice to them and their memory if we failed to make this day sacred to the memory of the devoted crusaders who lived and died for others. And it was a crusade composed of the flower of British chivalry against the legions of darkness. It was a holy war, and the mission of our departed ones has made better and purer the civilization of the world, but the ranks were thinned both by disease and wounds. Those wounds were the proud badges of noble deeds, and every seared mark of a battle wound upon the body of our Canadian soldiers, is a sign by which we know those to whom we owe a debt which we can

"Those who sleep beneath our feet to-day fulfilled the highest duty mankind owes this world. They died for their country. Those whose graves we decorated to-day suffered more than many. Besides the honorable wounds of war, they wasted away in sickness. They were crushed by the blows of an unseen enemy with whom they could not grapple. They knew death was approaching slowly but surely. They knew they could not die on the field of battle, but with suffering and pain they must await the last call, and like soldiers uncomplaining and courageous, they bravely met the highest test of a soldiers devotion.

"Immortal honour is due to them who fell before the shafts of disease. In this battle they waged under uneven odds against the overpowering tyrant, Death. Let this day each year be one of solemn thought. Let it be a duty when with grateful hearts and bared heads, we bow before the graves of noble patriots who loved their country more than their own lives. Let it be always a day of sad remembrance, so that we may never forget the memory of those whose sacrifices have not been in vain.

"In some small way to show our affectionate regard to the memory of those upon whose graves we place the wreaths of laurel, let us neter into a covenant among ourselves. Let us covenant each with the other that the soldiers widow will never suffer in penury. Let us covenant each with the other that the fatherless children will have an equal opportunity, ave, a greater opportunity, in life, than other children. Let us covenant each with the other that the returned soldier will receive the best and most generous consideration this country can give him; and that he will never feel that we, in the slightest degree fail in the gratitude we owe him. If we do not unto these, as our duty calls us to do, we deserve to be known as a mean, ungrateful country, unappreciative of the crimson battle fields won by a noble and a patriotic band of Canadian youth.

"But I do not know from the faces I see before me that you do appreciate the splendid services the khaki clad Canadians gave this Dominion, and I do know you will never fail to do your part for the returned soldier or his family, to the best of your bability and your strength.

Let us never forget but always keep in our memory "Greater love hath no man than this, that a man lay down his life for his friends."

"Let us not forget why they are there, or the sake of the cause and of their sacrifice let us keep their memory sacred," Mr. T. Tooms marked. "A fitting way to do this is to make Christ a living example of the principles for which they fought and died. We may rest assured such supreme self-abnegation and sacrifice has and will receive its due and full reward in that great beyond.

"It is with gratitude we acknowledge the devotion and valour of those who gave their lives in the service of their country and humanity.

"We offer our heartfelt sympathy to their relatives and friends in the sorrows they have sustained. We should, indeed, look upon it as a pleasure to serve those who have suffered.

"Did a preacher ever preach a greater or grander thing than the great lesson that our heroes whose memory to-day we commenorate have taught us by their great example of supreme sacrifice in order that we may live.

"May God protect the fallen, the weak, the sorrowing that have been created by the great catastrophe which we hope will eventually bring about the regeneration of the souls of men The graves decorated were those of Robert Mahood, Merton Adams, J. Blake, John Lightfoot, Walter H. Irwin, Lieut. H. Boyd, R. P. Cook, Sidney Martin, Gilbert Martin Preston Grange, John McLeod, Sidney McIntyre, William D. Metheral, H. S. Childs, Leut. A. Ackerman, H. Nicholls, E. Peters, H. Pearson, J. H. Watson, Herb York, George C. Brock, G. W. Thome, Bruce Robertson, William J. Johnston, H. G. VanNorman, Robert Levoir, H. Bolton, A. Northcott Chas. Jackson, Fred Haylock, F. Sawyer William Jackson, Thomas Thorne, Fred Dunkley, W. E. Skully.

PROBE ALLEGED C.E.F. FRAUDS

CASHING OF RETURNED MEN'S STERLING CHEQUES INVESTIGATED.

OTTAWA, July 4. — (Canadian Press.)—An official enquiry into the charges of fraud in connection with the cashing at par of returned soldiers' sterling cheques, opened this morning. G. T. Clarkson, of Toronto, who was appointed by order-in-council to investigate the charges, resided.

E. A. Robinson, the first witness called, stated that he had served overseas for nearly four years, two of which had been spent in France, where he was wounded. When asked regarding his work in connection with the redeeming of sterling cheques at par, Robinson said, before answering, that he had been advised by his counsel to ask protection for himself under the Canadian Evidence Act.

Sound is said to move at the rate of thirteen miles a minute, and, compared to light, it is slower than a snail. If we should hear a clap of thunder half a minute after the flash of lightning, we could calculate that the discharge of electricity was about six and a half miles away.

Scene from the Amazonian battle in "Man - Woman - Marriage"

At the Allen commencing To-day, Tuesday and Wednesday.

From Cave Man to Super Man —Period, 1000 Years B.C.

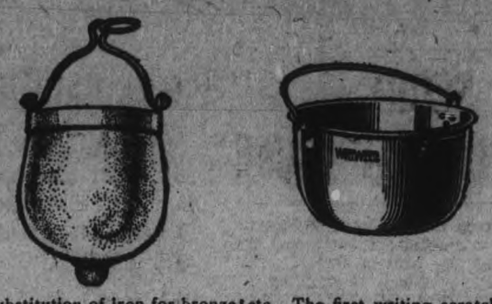

The substitution of iron for bronze began about 1000 B.C., south-eastern Europe again furnishing the earliest evidence. The need for weapons and vessels for hunting and cooking food again, as in past ages, furnishes the urge for this wonderful stride forward.

From the crude hammerheads of the Neanderthal men to the bronze and iron men of this later day was a gigantic stride forward. A tremendous development seems to have taken place in these 50,000 years. Real progress was likely not made until men began to exchange ideas. The Paleolithic cave man had a keen sense of form, as shown in his drawings on stones and bones, and his first efforts at language were no doubt largely of the deaf and dumb type. In due course a few spoken words replaced these gestures. These first words were probably imitations of natural sounds, such as the barking of a wolf and the growl of a lion, etc., and the first speech was a mixture of a few of these words with much gesture to indicate the size and shape of the animal or other object.

A crude form of agriculture seems to have been started about 17,000 years before Christ in Egypt and Mesopotamia. The first lake dwellings were found in Western Europe about 8000 B.C., with their pottery, etc. The first writing scratched upon clay slabs, etc., is discovered in the Sumerian civilisation, about 5000 B.C., in Mesopotamia, which later became the Babylonian Empire. About 4000 to 2000 B.C., we find the spread in South-eastern Europe of the Aryan system of languages which was the parent of the present English, German, Spanish, Italian, Greek, French, Russian, and Persian tongues. (Read Sir Arthur Evans' Anthropology and Classics.)

Though painful and tedious, the progress was in these vanished times as shown by tomb paintings and carving on stones, without this crude groundwork, what followed would have been impossible, including the white and pure "WELLWORTH" Aluminum Kitchen Equipments of the present day.

The eighth number of this interesting and educational series on the evolution of Cooking Utensils by the Wentworth Manufacturing Co., will appear on this page on 13th July. The above is a cut of an old Iron Vessel taken from the original in the Royal Ontario Museum, Toronto. When buying Wellworth Better Quality Aluminum, you are Guaranteed against thin spots, because it is not spun, but stamped, in large two-ton presses.

Sold in Turnbull's Economy Basement.

LAKEFIELD NEWS OF INTEREST

LAKEFIELD, July 4. — Miss Zetta Nixon, who was injured at the Union S.S. excursion, has recovered.

Mr. and Mrs. T. H. Adams, of Peterborough, were in the village on Friday.

Miss Addie Batten, of North Bay, was in the village on Friday en route for her home at Hall's Glen.

Mrs. M. A. Errington, of Peterborough, was a holiday visitor in the village.

Miss Jean Thomson, of Peterborough, spent the holiday in the village.

Miss Edna Braden has returned from visiting friends in Toronto.

Mr. W. E. Parsons, of Peterborough, was in the village on Thursday.

Miss Elsie Sherin, of Ottawa, is visiting her parents for the summer.

Miss Lilian Dixon was in the village from Viamede for the holiday.

Miss Rita Hamilton is at Juniper Island for the summer.

Miss Kathleen Bygott, of Campbellford, is the guest of Miss Jean Ridpath.

Mr. Clayton Ridpath, of Toronto, is at his home in the village.

Miss Hilda McKibbin is at Glenwood, Stoney Lake, for the summer.

Miss Winnie Batten, of Hall's Glen, was in the village last week.

Mr. and Mrs. J. A. Ash and family, of Peterborough, motored to the village and spent the day on Friday.

Miss Lucy Hamilton is at Glenwood for the summer.

Rev. and Mrs. C. A. G. Spence and Misses Mariorie, Phyllis, and Cicely Spence, of Apsley, were the guests of Mr. and Mrs. E. T. Shewen on Friday.

Misses Margaret and Adele Vincent, of Peterborough, were guests of Miss Isabel Sutton on Friday.

Mr. W. L. Webster was in Toronto last week on business.

Miss Blossom MacKenzie, of Toronto, is visiting relatives in the village.

Mr. B. Chapman, of Crowe's Landing, was in the village on Friday.

Miss Butler is spending a couple of weeks in Hastings.

Mr. and Mrs. G. G. Hendren and family are at Stoney Lake.

Mrs. Leo Snider, of Toronto, is visiting her parents, Mr. and Mrs. F. Morin.

Miss Gwen Simpson was in Peterborough on Saturday.

Mr. Harry Armstrong, of Peterborough, is in the village.

Mr. George Morin, of Toronto, is in the village.

Miss Pemberthy, of Peterborough, is the guest of Mr. and Mrs. S. R. Leggott.

Mr. and Mrs. W. G. Stone, of Burleigh, are visiting Mr. and Mrs. John Sanderson.

Mrs. E. Bowen, of Toronto, is the guest of Mr. and Mrs. H. J. Sutton.

Mr. and Mrs. A. Wilson, of Young's Point, were in the village on Saturday.

Miss Evelyn Northey was in the village from Burleigh for the holiday.

Miss Georgina Everett, of Timmins, spent the holiday with her parents, leaving on Saturday to attend the Summer School at Kingston.

Mr. H. W. Blewett was in the village from Burleigh on Friday.

Mrs. George Rowe and Mr. Shennan Rowe, of Peterborough, were in the village on Friday.

Miss Olive Dunford is at Viamede for the summer.

Mr. and Mrs. Wm. Webdale and Miss Mary, of Peterborough, were in the village for the holiday.

Mrs. T. McBrien and Mr. E. McBrien, of Peterborough, spent Friday with Ms. Isaac Watson.

Mr. Eric Finlay, of Norwood, was a week-end guest of Mr. and Mrs. E. W. Bailey.

Mrs. G. C. Bromley and children, of Peterborough, are guests of Mr. and Mrs. W. J. Webster.

Miss Nellie Lemay, of Ballyduff, is spending her vacation with her parents, Mr. and Mrs. John Lemay.

Miss Hertha Preston, of Omemee, is at home for the summer holidays.

Mr. and Mrs. George Douglas and Miss Hedley, of Northcott Farm, were in the village on Friday.

Miss V. Middleton, of Peterborough, was in the village last week.

Mrs. W. J. Waldon and Miss Loloa Waldon have returned from a visit to friends in Hastings.

Mr. and Mrs. T. E. Findav and Miss Mary and Mr. Vaughan Finlay, of Norwood, motored to the village on Friday and spent the day with Mrs. W. M. Graham.

Mr. and Mrs. Rufus Payne, of Warsaw, spent the holiday with Mr. and Mrs. Nathan Payne.

Mr. and Mrs. C. W. Finemore, of Peterborough, were holiday visitors in the village.

Mr. and Mrs. L. C. Pattrick, of Belleville, are visiting friends in the village.

Miss Olive Northcott, of Pontypool, is spending the vacation with her parents Mr. and Mrs. William Petty, of Peterborough, are guests of Mr. and Mrs. E. Bickell.

Miss Gladys Charlton, who has been teaching in Douro, is home for the holidays.

Among the recent guests registered at the Hotel Lakefield are: E. M. Bruce, Ottawa; F. C. Cale, Toronto; C. H. Lake and R. G. Lake, Cleveland, Ohio; Mrs. J. M. Dale, Toronto; R. C. Shearer, Rochester, N.Y.; Wm. Newcomb, Hilton, N.Y.; G. R. Collamer, Hilton, N.Y.; Ray W. Johnson, Canandaigua, N.Y.; Mr. and Mrs. O. A. Langley and E. T. Jack, Lakefield; Lorrimer Massie, Cobourg; D. White, W. A. Smith and wife, and Miss Smith, Peterborough; Dr. and Mrs. Holloway, Peterborough; Mr. and Mrs. Wm. Charlton, Lakefield; Dr. and Mrs. Mathis, Atlanta, Ga.; Dr. and Mrs. N. D. Buchanan, Peterborough; Mrs. Birnie, Owen Sound; F. R. Revoy and wife, Anna Revoy, Peterborough; J. S. Walden, H. Grier, Cobourg; Miss Taylor, Miss Carswell, Peterborough; Miss Delise, A. Delise and wife, and O. A. Delise, Newcastle; Benjamin White, Peterborough; J. A. Currie, Toronto; W. A. Wilson, New York; Wm. H. Allan, Rochester, N.Y.; John Ward, Lyndonville, N.Y.; F. B. Housel, Lyndonville, N.Y.; R. C. Strickland, Eel's Creek Ranch; G. E. Piper, Oshawa; D. R. Stadlebar, London; L. F. Beattie, Cyril Luce, St. Catherines; H. Britton, Lakefield; L. Casper, Toronto; Ray W. Oliver, Campbellford; L. D. Walker, Toronto; F. Mack and wife, Guelph; Mr. Tate, Lakefield; J. W. Cornell, Toronto; V. Maloney, Toronto; R. H. Dingman, Toronto; C. D. Hyman, Brockville; Chas. Crowe and wife, Trenton; Jay Chapin and wife, Windsor; Wilf. Wilson, New York; E. F. Browning, Toronto; Alfred Wilson, Montreal.

TELEPHONE 790
WHEN YOU WANT YOUR
PIANO & ORGAN TUNED
Player-Pianos a Specialty
ALL WORK GUARANTEED
W. H. Cunningham, 560 Weller St.

Attractive Floats.

On Friday at the Regatta two very prettily decorated boats attracted a good deal of notice. One was Mr. C. S. Tanner's, which was most ingeniously contrived with two canoes lashed together and floored over and decorated with flags and bunting. The other was Mr. James Hendren's skiff, which was covered with a roof and decorated with greens and with flowers.

Lakefield Takes to Oil.

The first attempt to oil the village streets has been made, and Queen Street is shining and black for the space of about a mile. Whether this is satisfactcry or not remains to be proved, but the experiment has been made, and will be given a fair trial.

Gardens Good.

The heat and dry weather are holding the gardens back. Prospects are good for vegetables if there is rain soon. Potatoes are especially flourishing, but the potato bugs are on the spot, and the gardeners find it hot sport killing them.

Union Services.

The Presbyterians and Methodists begin their union services on Sunday next with Rev. P. L. Jull in charge for the month of July. The morning service will be held in the Methodist Church and the evening service in the Presbyterian Church.

Scouts in Uniform.

St. John's Scouts have received their uniforms and flag, and are a smart-looking troop. They had their first church parade in uniform on Sunday morning. They did good service on Dominion Day in a good many places, and many flattering remarks were made on their fit appearance.

Tested Fire Brigade.

The visit of the Inspector of Fire Brigades took place on Wednesday last. The fire alarm called out the Brigade, and a large number of badly scared citizens thought, there was a big fire.

The Inspector found the Fire Department equipment, apart from the engine, to be inadequate, and recommended several improvements.

GOOD SHOOTING BY LAKEFIELD RIFLEMEN

IN THIRD MATCH OF CANADIAN LEAGUE COMPETITION.

LAKEFIELD, July 2.—The best shooting to date was done in this match, Frank E. Pearson making ten consecuitve bull-eyes— five straight on his finish in the 200 yd. range, and five on his start in the 500 yd, when he fell away to a magpie and an inner.

The following is the score, possible 105 points. The heat was oppressive, being over 90 deg. in the shade.

	200 Yds.	500 Yds.	600 Yds.	T'l
F. E. Pearson	31	32	30	93
D. Charlton	29	32	29	90
A. Payne	28	32	29	89
B. Dench	30	29	29	88
T. Nicholls	27	31	25	83
F. Johnson	24	26	27	77
W. Bickell	26	25	25	76
T. Payne	30	19	27	76
G. Nicholls	29	27	19	75
A. Webster	25	27	22	74

GENTLEMEN, ATTENTION!

A BIT OF NEWS THAT SHOULD GRIP YOU—NO MORE WAR CONDITIONS.

It's no good crying over spilled milk. High class, tailor-made suits must go down in price. I am prepared to sacrifice my fine assortment of genuine gentlemen's made clothes to meet the situation squarely. Beginning on Friday of this week I will offer you choice of any of my fine assortment of new patterns of worsteds, serges, tweeds, etc., made to your individual measure, at old-time prices.

For example you may have highest grade tailored suits for $45, $37.50, $30 and $25 instead of $65, $60, $50 and $40. The suits of the character we will sell at these prices are bound to be popular with men and young men—fabric, fit, style and service in eevry case guaranteed. Each garment cut and tailored separately, individually, to the measure and taste of the man who orders them.

Watch for further news regarding this re-adjustment of gentleman's high class tailored clothes.

Frank Hourigan, Tartan Tailor Shop, Hunter Street.

FASHIONS IN BRIEF.

Bright-colored Oriental sashes are worn with dark street dresses.

Long, tight sleeves of heavy beaded net are seen in evening dresses.

The new sport pump is of gray or beige buckskin with Cuban heel and buckled straps.

The woman who is handy with a needle can make of black taffeta and white organdie neckwear that the very smartest of women are wearing.

Tub silk makes an ideal frock for wear at home during the summer months. It is soft, does not wrinkle at all and will stand a good deal of wear without retubbing.

In ginghams there is a strong leaning to dark shades. Bright red and white checked gingham, brown and white, a navy and white and even black and white are combinations much approved.

EXPLOSION KILLED MAN FROM OTONABEE

JOHN O. O'BRIEN WAS VETERAN OF THE WAR—BODY WILL REACH HOME ON TUESDAY FROM DULUTH.

A brief telegram from Duluth on Saturday advised John O. O'Brien, Otonabee, that his son William, 28 years old, had been killed in an exposion at Duluth, and to-day word was received that the body will arrive on the noon C.P.R. train to-morrow.

The deceased had been in Duluth only a few months. He spent the winter visiting his family and friends, returning to Duluth in the spring. Mr. O'Brien served with the American army for two years in France and was decorated. He was born at Indian River and is well known in Otonabee. Three brothers survive, Fred and Samuel of Otonabee, and Frank, living at home.

The funeral is expected to take place on Wednesday morning from the family home, Otonabee, to St. Joseph's church and cemetery, Douro.

FIRST OUTING OF THE ROTARY CLUB

WILL BE HELD TO Y.M.C.A. CAMP, RICE LAKE, HEXT THURSDAY.

The weekly luncheon of the Rotary Club brought out a very good attendance.

Among the business presented were arrangements for the first annual jaunt, under the auspices of the club. This will take the shape of an auto run to the Boys' Y. M. C. A. Camp, on the shore of Rice Lake, about four miles east of Keene.

Members of the club and friends will leave the Empress Hotel on Thursday afternoon at 2 o'clock, and should in an hour be on the grounds. Ladies participating will bring baskets, which will be absorbed in the general lunch at end of the afternoon. Bring something for the boys, in addition to what will be generally used.

There will be a programme of sports and music, as well, and it is expected that several unique stunts will be put on for the diversion of the company. Twelve boys have been put up at the camp under the auspices of the club. Reports brought back on Friday last showed that all hands at the Camp were having the very best of a time.

Members of the club not at today's luncheon will receive invitation, no doubt, but may decide to come along and bring members of families with them. If any have not convenient transportation at hand, please communicate with Fred. Roy or with Chris. Graham, and the matter will be arranged.

The Club noted the absence of several memebrs, including that of Edgar Worth, who left for across the Atlantic this morning.

TWO GAMES IN THE MERCANTILE

CRESSMAN'S AND LOCK WORKS PLAY AT RIVERSIDE ON TUESDAY EVENING.

Two games in the Mercantile League will be staked at Riverside Park this week, and both contests will have an important bearing on the championship of the second half.

On Tuesday evening Cressman's meet Lock Works. It is the last scheduled game for Cressman's who, after winning the first half, met their first defeat at the hands of Westclox.

On Thursday evening Lock Works and Barrie's play a postponed game.

TORONTO SCOTTISH WON ONTARIO CUP

TORONTO, July 4.—By defeating the Independent Labor party team of Hamilton at Broadview Field on Saturday by a score of 4 to 1, the Toronto Scottish won the Ontario Cup and the right to represent the O.F.A. in the Connaught Cup competition against the Fort William Club, champions of the Northern Ontario Association. Saturday's game was witnessed by a large crowd, the gate amounting to practically $2,000, and was a regular cup-tie struggle in which the local team showed an all-round superiority over their opponents. The score at half-time was 3 to nil.

—A—
DEMONSTRATION
—OF—
PRONTO
Fire Extinguishers
will be given in THE MARKET SQUARE, Peterborough, on WEDNESDAY EVENING, 6th July, at 7.30 p.m.

Of Special Interest to Auto Owners!

Come and Judge PRONTO'S POWERS.

STOPS FIRE QUICK!

PETERBOROUGH OIL AND GAS SYNDICATE

Do Peterboro citizens realize that a successful exploration and development on the oil region in its proximity would be one of the greatest advertisements Peterboro and all towns adjacent would ever have?

As soon as one well of good flow is discovered there will be a scramble for leases. Naturally there will be leases taken up in every direction and dry areas will be tried out and then it will be easy to get people to take a chance. Listen! You will take more risk then than now for as the Ontario Central Oil Company, only leases property that moves the oil indicates in Mr. Cowains' hands, the risk of oil is removed and quantity only, is our risk. The average business man takes more risks than that in calculating his chances of success A farmer takes his chances on weather conditions, on market conditions, on losses, in stock, lightning or fire or cyclone. A manufacturer has conditions of demand and supply of labor conditions, strikes, etc. but the city will help a manufacturer frequently to help populate and increase business.

Enterprising citizens will often help financially to build up a business with the hope of prospering, yet here is something, promises a far greater return with less risk. Both gas and oil will be a boom to the city. We are complimented by one of the most experienced oil men on our proposition and the way we are doing it and as we are giving those who help us now a great advantage over late investors we would advise acting early to get in on the first lot we are selling. There is a great advantage; let us explain.

We appreciate those already with us and believe they are due for a big surprise. The further we go the more convinced we are of this, that we are going to discover oil in large quantities. For further particulars see the secretary, pro tem, W. R. Cowain, at 188 1-2 Charlotte street

INTERMEDIATES QUIT.

Mr. James Skinner, manager of the intermediate lacrosse team, stated to-day that the game with Havelock, scheduled for Wednesday, will likely be defaulted by Peterborough. It was later reported that an effort might be made to have it played later, but the outlook for the intermediates, unpromising from the opening of the season, is hopeless now. The team and the management would play out the schedule if there was any kind of local support, but the few members of the executive are confronted with big enough deficit right now without piling it up. The players will regret the inability to play Havelock. They are a good team and good sportsmen. It had been suggested that the rest of Peterborough's games might be played in Norwood or Hastings, but the lacrosse club has no intention of thrusting itself upon either of these neighbours without invitation.

ROOFING AND SUPPLIES
Ready Roofing and Tar Products, and Slate Tile Felt and Gravel.
Roofing Supply Stores
440 Water St. Phone 775
A. McLEOD M-W-F

BEBE DANIELS in "DUCKS & DRAKES" REALART PICTURES

At the Capitol To-Night, Tuesday and Wednesday

Capitol

The Theatre Beautiful
Always Cool

To-Night at 8 o'clock

VAUDEVILLE

BOUTTE and CARTER

Prom Below the Mason-Dixon Line
SINGING. DANCING AND TALKING

BIG DOUBLE FEATURE PROGRAM INCLUDING

BEBE DANIELS
IN
Ducks & Drakes

The Story of an engaged girl who just would flirt, and a determined fiance who cured her of her naughty habit

AND

BUSTER KEATON
IN HIS NEW COMEDY
"THE HAUNTED HOUSE"

OTHER FILM ATTRACTIONS

The Sporting Page

LAKEVIEWS DOUBLE SCORE IN JUNIOR LEAGUE GAME

BEAT ST. PETER'S 6 TO 3 ON SATURDAY AFTER A PITCHING DUEL BETWEEN SHAUGHNESSY AND SHEEHY—GOOD MATERIAL FOR FUTURE CENTRAL LEAGUERS.

Lakeviews won their second victory in the second half of the City Juvenile League series at Riverside Park on Saturday afternoon, beating St. Peter's 6 to 3, after an interesting pitching duel between Shaughnessy and Sheehy, two promising young twirlers. Each whiffed nine batters, and while the official score shows seven hits off Sheehy, as compared with three against Shaughnessy, three of the safeties in the Lakeview hit column were gifts, two of them coming on misjudged flies. Both youngsters delivered a fine brand of pitching, and the aim of the enthusiasts who organized the Juvenile League, that is, to develop players for Peterborough's Central League team, is already beginning to be realized, for there is splendid pitching material in the two young twirlers who opposed each other Saturday.

St. Peter's started the scoring in the second. R. Clancy singled to short, but was forced at second, Lebarr to move on Killoran's roller to first. Killoran stole second, went to third on Rutherford's infield out, and counted on Fitzgerald's error on Holland's grounder.

Lakeviews got three easy ones in the first half of the third. After Moore had fanned, Rogers doubled to left, Wolfe misjudging the drive. Whitlow whipped Fitzgerald's easy fly to centre, went for a double when M. Clancy misjudged, Rogers scoring. A wild pitch put Fitzgerald on third, and he scored when Rutherford fumbled Ward's tap. Shaughnessy flied to left and was safe when Killoran muffed an easy fly. Sharp's roller to Rutherford was fumbled, and Ward counted. Lebarr fanned for the third out.

St. Peter's got one back in their half. With one down, Sheehy singled to right and went to second on a balk. L. Collins hit to Shaughnessy who threw to third, too late to get Sheehy. M. Clancy's sacrifice fly to right sent Sheehy in. R. Clancy fanned.

Lakeviews were blanked in their half of the third, and St. Peter's tied it up in the first of the fourth. Killoran singled past third, and McPherson was sent to first for interference. Holland fanned, and N. Collins rolled to Moore. Sharp dropped Wolfe's fly to right. Killoran scoring. Sheehy grounded to Moore.

The Lakeviews won out in their half of the fourth. Fitzgerald started the trouble by singling to third and going to second on N. Collins' high throw. Ward singled through short. Shaughnessy fanned. Sharp rolled to McPherson, who threw to third too late to get Ward, and Fitzgerald scored. Lebarr's fly back of second dropped between R. Clancy and M. Clancy for a single, Ward registering. Rody grounded to Holland. Sharp scoring. Moore's tap to Sheehy wound up the innings. There was no further scoring.

Lakeviews.

	AB.	R.	H.	PO.	A.	E.
Sharp, rf	3	1	0	1	0	1
Pethick, rf	1	0	0	0	0	0
Lebarr, 1b	4	0	1	8	1	0
Rody, lf	3	0	0	0	0	0
Hunter, lf	1	0	0	0	0	0
Moore, 2b	3	0	1	0	4	0
Rogers, c	3	1	1	9	0	1
Whitlow, 3b	3	0	0	1	0	2
Fitzgerald, ss	3	2	3	2	1	2
Ward, m	2	2	1	0	0	0
Shaughnessy, p	3	0	0	0	3	0
	29	6	7	21	9	6

St. Peter's.

	AB.	R.	H.	PO.	A.	E.
N. Collins, 3b	3	0	0	0	1	1
Wolfe, lf	4	0	0	1	0	0
Sheehy, p	3	1	1	0	4	0
L. Collins, c	4	0	0	8	2	0
M. Clancy, m	3	0	0	0	0	0
R. Clancy, 2b	3	0	1	2	0	0
Killoran, rf	3	2	1	0	0	1
Rutherford, ss	1	0	0	0	0	2
McPherson, ss	1	0	0	0	0	1
Holland, 1b	3	0	0	7	0	0
	28	3	3	18	7	5

By innings:

	R.	H.	E.
Lakeviews	030300x—6	7	6
St. Peter's	0111000—3	3	5

Two-base hits—Rogers, Fitzgerald. Sacrifice hit—M. Clancy. Struck out by Shaughnessy, 9; by Sheehy, 9. Bases on balls, off Shaughnessy, 1. Left on bases, Lakeviews, 6; St. Peter's, 7. Double play—Fitzgerald to Lebarr. Hit by pitcher, by Shaughnessy, 1 (Sheehy).

Umpires—Kay at the plate; E. Lebarr on the bases.

BLOWS BACK OF NECK DID TRICK

THIS ALONG WITH THE RABBIT PUNCHES WAS MY DOWNFALL, SAYS CARPENTIER.

MANHASSET, L. I., July 4. — "Rabbit punches, short blows on the back of my neck and behind the ear dazed and weakened me. It was not the blows to the stomach or heart, though they were terrible, that put me in condition to be knocked out. The pounding at the base of the brain did it."

Thus Georges Carpentier gave for the first time in detail his version of Saturday's battle. He was cheerful, clear-eyed, the marks on his face which streamed blood yesterday are now clearing. They will have disappeared in a week.

"Dempsey was too heavy and strong for me. He is a great fighter. More powerful than any I have ever encountered before. I think he is the greatest heavyweight in the world.

"His blows were so forceful that even when I blocked them and they hit only on my arms, I was hurt and gradually weakened. Yes, even the ones that I blocked hurt.

"I did my utmost. I landed my best punch, the long arm right drive to the jaw. It did not avail. I think there is not a man in the world who could hurt this Demnsey.

"When I was finally knocked out, I did not lose consciousness, not for an instant. I heard the entire count of ten. I tried to begin rising. I made an act of will, but the numbed muscles could not respond.

"The newspapers and the people of America have been very kind to me. It is nice of them to appreciate that I did my best. A few writers had thought that I might run away, keeping out of range as long as possible, prolonging the fight. No, I never for an instant thought of such a plan. I attacked first. I continued to attack whenever I could. I did all that I could, to my uttermost.

The Manhasset training camp of the defeated French champion was one of the hottest places on the map yesterday afternoon. But it is not sad. One might almost be justified in saying that it is more cheerful than ever before. The worst has happened—and it is over. The idol came through with honor and without a too terrible mauling.

Descamps, on the front lawn, in a striped black and white silk shirt, minus collar, vivacious, good-natured—all his pre-battle Svengali poses gone—points out in voluble French that Carpentier is still the "champion light-heavyweight."

Yes, they are going to stay in America for a while.

May Meet Tom Gibbons.

"This week we rest. Next week we seek business. What is Georges going to do? What would you have him do? Is he not a boxer? He will fight any man of approximately his weight, in whom the public would be interested. The logical first, Tom Gibbons, perhaps. Is he not your best?"

Gone, along with Descamps' hypnotic eye is the other former comic opera stage settings of the training. Gone the barriers. Gone the armed sentinels. They could not keep our defeat, and there is nothing more to hide. Georges is the "champion light-heavyweight."

But it would not have added to the interest of the great fight if this secret had leaked out before the struggle. The barriers served their purpose.

Now Descamps, ably translated by Captain Pierre Mallet, talked freely. Pretty girls, sport writers, university professors, the beauty and chivalry and yokelry of Long Island—none is denied the hospitable shade of the erstwhile sacred lawn.

Descamps declares that neither man was weighed at the arena, and that the announced weights were wrong. Dempsey, he says, weighed 194 instead of 188, and Carpentier 171 instead of 172.

But Descamps is not discounting Dempsey. He thinks no man living can defeat him. Some one suggested Jess Willard. Descamps said:

"Pouf! I tell you what is this Willard. For speed and swiftness a great calf; also a grandfather."

But from neither Carpentier nor Descamps has been heard a single word of criticism or dispraise of Dempsey. They are game losers.

Last night Georges cabled his wife:

"Have no fear. I am all right. I did my best."

Commencing To-day **ALLEN** Matinee 2.15 Evening 6.45 and 9.00

—"The Home Where Pictures and Music of Quality Rule"—

THRILLING! INSPIRING! AMAZING!

To-day You'll See a Mighty Milestone in Motion Pictures

The Greatest Love Story of the Ages

Springs powerfully, tenderly from

Allen Holubar's Drama Eternal

You'll See "HER" as WOMAN TRIUMPH

You'll Sob with "HER" as WOMAN FAILING

You'll cheer "HER" as WOMAN UPRISING

TOLD IN A THOUSAND SCENES OF DRAMA, SMILES, THRILLS, VAST PANORAMAS, AND INTIMATE INSIGHTS UNPARALLELED IN MOTION PICTURES!

THOUSANDS OF PLAYERS! NEW SCREEN WONDERS!

NINE UNFORGETTABLE REELS!

COME TO MATINEES AND AVOID NIGHT CROWDS!

NOTICE TO OUR PATRONS! The following Prices will prevail during MAN, WOMAN, AND MARRIAGE.

COME TO MATINEES AND AVOID NIGHT CROWDS!

MATINEE—Children 16c, Adults 27c
EVENING—Balcony Front and Lower Floor 42c, Balcony Rear 32c, Children 22c

A CITY LEAGUE FIXTURE WINDS UP IN A FIASCO

The City League game between the C.G.E. and Y.M.C.A. teams at Riverside Park on Saturday ended in a fiasco at the beginning of the sixth innings, when Base Umpire E. Lebarr chased First Baseman McWilliams of the Y crew out of the game for crabbing at a decision, and the contest had to be awarded to the C.G.E. crew by the usual score of 9 to 0, as the Red Triangle had no one in uniform to take the place of the ejected player.

The Canadian General team were leading 6 to 0 as it was, so that there was no doubt as to the final result, but the incident did not make much of a hit with the few wilted spectators who had remained in spite of the heat and the listless performance of the teams.

Foley was on the rubber for the C.G.E., and did not allow a hit in the five innings, while the Electricians had collected eight safeties off Dickson, Helson getting two doubles and a single.

The teams lined up as follows:

C.G.E.—McCarney, 3b; Barrie, 2b; Corrin, 1b; Frost, ss; Helson, c; Dingan m; Primeau rf; Franks, lf; Vincent lf; Foley, p.

Y.M.C.A. — Hopkins, ss; A. Butcher, 2b; Tudhope, 3b; Huff, c; Fitzgerald, lf; McWilliams, 1b; Pogue, m; Dickson, p; G. Butcher, rf.

Umpires—A. Kay at the plate; E. Lebarr on the bases.

HOW THEY STAND

INTERNATIONAL LEAGUE.

	Won.	Lost	P.C.
Baltimore	58	15	.795
Buffalo	46	30	.605
Rochester	37	36	.507
Toronto	35	37	.486
Newark	34	40	.459
Jersey City	32	39	.451
Syracuse	30	41	.423
Reading	20	54	.270

AMERICAN LEAGUE.

	Won.	Lost	P.C.
Cleveland	46	25	.648
New York	43	28	.606
Washington	38	36	.514
Boston	32	35	.478
Detroit	34	39	.466
St. Louis	32	40	.438
Chicago	29	38	.433
Philadelphia	29	41	.414

NATIONAL LEAGUE.

	Won.	Lost	P.C.
Pittsburg	47	23	.671
New York	42	26	.618
St. Louis	36	32	.529
Boston	35	31	.530
Brooklyn	37	34	.521
Chicago	30	36	.455
Cincinnati	26	43	.377
Philadelphia	19	47	.288

FOOTBALL NOTES

The draw for the Plenty Cup, which is to be played for by picked teams from each association, resulted as follows:

First Round.

1—St. Catharines vs. Guelph.
2—Hamilton vs. Windsor.
3—Toronto vs. London.
4—Brantford vs. Peterborough.

Second Round.

1—Winner No. 4 vs. Ottawa.
2—Western vs. Oshawa.
3—Sudbury vs. Winner No. 3.
4—Winner No. 2 vs. Winner No. 1.

Third Round.

Winner No. 1 vs. Winner No. 3.
Winner No. 4 vs. Winner No. 2.

Reliable Auto Repairing

Thorough work on all cars guaranteed. Specialties carbureter and ignition.

GRIMISON & WYLIE.
Curling Rink - Charlotte St.
'Phone 822.

G.W.V.A. LINE-UP.

The G.W.V.A. team for the Charity Cup game with the Caledonians on Tuesday evening at the Nicholls Oval, beginning at 6 o'clock, will be as follows: Goal, Jones; backs, Gamble or Bishop, Peel; halves, Burrows, Haycock and Hurrell; forwards, Sharman, Edwards, Dyer, J. Willshaw and Monks.

HOLIDAY BASEBALL

To-day being a holiday across the border, major league games were played this morning with the following results:

INTERNATIONAL LEAGUE.

	R.	H.	E.
Toronto	4	7	0
Buffalo	2	5	3

Ennsman and Sandberg; Werre and Bengough.

NATIONAL LEAGUE.

	R.	H.	E.
Pittsburg	5	12	1
St. Louis	2	7	0

Glasner and Schmidt; Bailey, Goodwin, Riviere and Clemons.

JESS WILLARD IS WILLING TO MEET JACK DEMPSEY

LAWRENCE, Kas., July 4.—Jess Willard, former world's heavyweight champion, to whose crown Jack Dempsey succeeded at Toledo, July 4, 1919, will box Dempsey on Labor Day if arrangements for such a bout are made, Willard said last night.

"I have heard nothing of such a bout since last spring," the former champion said, "when a plan was under way for me to box Dempsey March 17. The completion of plans for the Dempsey-Carpentier bout ended that project and I was promised a bout on Labor Day.

"I'll make no further move until I hear from Tex Rickard, but I'll box Dempsey if the bout is revived."

Willard spent Saturday on his ranch near here directing fifty men in the harvesting of his potato crop. The Jersey City fight went about as he expected it would, he said.

WOOLENS LOST TO DE LAVAL BY 3-2

AND VETERANS WIN THE LEAGUE CHAMPIONSHIP AS A RESULT.

Under a broiling sun the Canadian Woollens were nosed out of the City League by the De Laval by 3 goals to 2 on Saturday, and unless the Woollens win the protest they were threatening to-day, the G.W.V.A. are champions of the City League. Had the Woollens won from De Laval, they and the War Veterans would both have 15 points, and there would be a sensational play-off.

The De Laval's win, however, eliminated the Woollens, but this morning The Examiner was informed by the Woollens that Harry Curtis, playing for De Laval, would be protested, as he is not a registered player. If this protest is entered to-day, it will be considered at the executive meeting to-night, and if the Woollens are successful, a play-off with the Vets will end a neck-and-neck race for the city soccer championship.

Neither team could muster a full team on Saturday's field. The De Laval had ten men and the Woollens nine. Several of the regulars from both line-ups were missing, and the loss was felt.

Frank McKinley was referee.

The line-ups were:

Can. Woollens.		De Laval.
Hensley	Goal	Hillman
	Backs	
Cridland		Crowe
Chambers		
	Half-backs	
Monkman		H. Curtis
Frost		Pickles
		Warman
	Forwards	
Swan		Thorpe
I. Shaw		Long
T. Jones		Whatley
Roberts		Bell
		Hanson

The game was closely fought. Despite the heat, both teams travelled at good speed. Thorpe secured two counters for the De Laval, both in the first period. Jim Shaw scored for the Woollens, and the score was 2-1 at the end of the first half. In the last 45 minutes Bell scored and Chambers followed up for the Woollens.

There was only a small crowd of fans watching the game. The intense heat kept away many who would otherwise have been on hand to see the feature which decided the winner of the City League. One or two games which cannot alter the League standing are yet to be played off.

CRIME WAVE BOOSTS BURGLARY INSURANCE

MONTREAL, July 4.—(Canadian Press.)— On account of the crime wave at present existing on the Island of Montreal and inadequate police protection, burglary insurance companies have advanced their rates from 25 to 100 per cent.

TO PLAY AT KEENE WEDNESDAY NIGHT

NORWOOD AND KEENE IN SECOND GAME FOR FIRST HALF HONORS.

Keene and Norwood have arranged to play the second game of their play-off for first half honors of the East Peterborough League, at League, on Wednesday evening at six o'clock. It will be a big night in Keene.

In the first game at Norwood, Keene put over a seventh innings rally and won the contest by a score of 7 to 4.

Kevin Murray and Edgar LeBar will umpire the game.

Seconl Half Games.

The games in the second half have been scheduled as follows:

Thursday, July 7 — Lakefield at Douro.
Wednesday, July 13 — Keene at Norwood.
Thursday, July 14—Zion at Lakefield.
Wednesday, July 20 — Douro at Norwood.
Thursday, July 21—Zion at Douro.
Wednesday, July 27—Lakefield at Keene.
Thursday, July 28— Norwood at Zion.
Monday, August 1 — Douro at Keene.
Thursday, August 4 — Keene at Zion.

DEMPSEY TRIED HARD TO END THE FIGHT IN FIRST ROUND

NEW YORK, July 4.—"I tried hard to end it in the first round," said Jack Dempsey, after the fight, "but Carpentier's gameness and fine condition saved him. He is a great little fighter. In the second he uncorked a desperate rally, but I think I demonstrated, when he landed squarely on me with his famous right, that I was able to take all he had.

"I wonder where the critics are now who said I hadn't trained and would throw the battle. And how about the twelve rounds I was going to travel for the sake of the pictures.

"My right hand was extra goodto me to-day. I missed several with my left, in the opening of the third. Carpentier missed with a sizzling right uppercut. Then I got him with rights and lefts, but he took them like a man. I began to try for his body to bring his hands down and we mixed furiously at the bell. I think I was going the stronger of the two.

"In the fourth I put over the old 'one, two'— a snappy left and a hammer blow with old 'Iron Mike,' my right hand. I then knocked him flat with a volley, and then the K.O.

"Carpentier was game to the last. I admire him for it, and when the fight was over I told him so.

JACK AND GEORGES ARE TO MEET AGAIN DURING THIS WEEK

NEW YORK, July 4. — Jack Dempsey and Georges Carpentier are scheduled for another test of skill, speed and strength, a clash which is expected to occur within the current week. No, they are not going to don the gloves again. This time they are going to compete as rival swimmers.

Tex Rickard declared to-day he has about created enough rivalry between conqueror and conquered to produce a thrilling water duel. The pair have agreed, Rickard said, to visit the Madison Square Garden pool some night this week and swim it out. Rickard believes the race will be more even than the battle, for both are said to be expert swimmers.

A lump of starch dissolved in water for cleaning windows is more effective than whiting.

AT THE THEATRES

AT THE CAPITOL.

An ideal summer program will be offered at the Capitol to-night and patrons are assured big value for the admission charged.

The vaudeville entertainment will be Boutte and Carter, Below the Mason Dixon line. Two exceptionally clever entertainers. The feature will be Bebe Daniels in "Ducks and Drakes' also Buster Keaton in his latest comedy "The Haunted House" Many flattering expressions are heard about the excellence of the cooling system of the Capitol and the public are assured at all times of a temprature at least twenty degrees cooler in the theatre than on the street level.

BLIZZARD A TREAT FOR BEBE DANIELS

Nineteen before she had ever touched snow!

To people in the eastern and middle-western states it would seem incomprehensivble that any one could have lived to the age of nineteen without becoming acquainted with the mantle of whiteness that makes winter a delight to children and often a trial to their elders. But such was really the case with Bebe Daniels.

"You see," explained Miss Daniels one day at the studio, when someone asked her about her first experience with snow, "I was born in Dallas, Texas, and lived most of my life there and in Los Angeles. The only snow I had ever seen was that far away on the mountain tops. Therefore, you can imagine I was very glad when, on the last day of our 'location' trip at Big Bear Valley, 8,000 feet up in the mountains, a real blizzard began. We had gone up there to film certain scenes for 'Ducks and Drakes.'

"When the snow started I thought I'd be real funny' she continued. 'And I started to bombard Jack Holt, William Lawrence and the other members of my company with snow balls—but it was a piece of bad judgement on my part, for, alas, I'm as bad as most girls at throwing, while the boys nearly overwhelmed me with snowballs before I could call 'quits!'

Snow it must be admitted, is a thing one would scarcely associate with the dark Andalusian beauty of Bebe Daniels, descendant of a Governor of Columbia and bearing in her veins the blood of Cavaliers of Seville who wooed their dusky sweet hearts under latticed windows.

"Ducks and Drakes", however, is no langorous Spanish love idyll, but a mile- a minute modern farce that gives Miss Daniels splendid opportunity in one of those "good little bad girl' 'roles which is peculiarly suited to her dashing personality.

AT THE ALLEN.

"DINING ROOM KITCHEN AND SINK" HOUSE-FULL OF TROUBLE

'Dining Room, Kitchen and Sink," latest two-reel Christie Comedy at Allen theatre for three days is literally a housefull of trouble. It deals with a stranded burlesque show, a pair of crooks and a rich aunt and uncle all in the same house, and the continued mixups that follow are said to make it one of the funniest farces that the screen has seen.

The picture shows the versatility of the Christie organization in making each of its pictures different and in relying in all of them on a real story interpreted by players carefully selected for their parts and not on some star which the story is built around.

Fay Tincher and Eddie Barry are both featured in "Dining Room, Kitchen and Sink," while the whole graup of Follies Girls add beauty and action to this fast-moving production. The cast is an unusually large one.

DRESSES COST FORTUNE.

The magnificent wardrobe of pretty Dorothy Phillips cannot fail to excite the wonder and envy of the women who witness Allen Holubar's big First National production, "Man-Woman-Marriage." Miss Phillips is seen in more than a dozen of the latest creations and a large number of costumes of past periods.

The dainty star wears every one of them, from leopard skin to the modern gown. The star's costumes alone are said to have cost a small fortune. Special designers worked for months on the modern portion of the wardrobe, and a number of costumiers spent weeks poring over oul books and manuscripts in order to design gowns true to the period in which they are worn in the story.—At the Allen Theatre to-day, Tuesday, and Wednesday.

BIG CAST FOR "MAN-WOMAN-MARRIAGE."

Dorothy Phillips, exquisite star of Allen Holubar's great First National drama-eternal, now being presented at the Allen Theatre, has the support of a remarkable cast in "Man-Woman-Marriage" — the photoplay sensation of a decade.

In the selection of the magnificent cast the entire motion picture field was combed with the object of affording this picture the best talent of the screen. Without regard to expense Allen Holubar secured the services of the men and women best fitted to portray the lesson this film cannot fail to teach.

Among the great array of histrionic artists supporting Miss Phillips are: James Kirkwood, Ralph Lewis, J. Barney Sherry, Robert Cain, Margaret Mann, Shannon Day, Emily Chichester, Frances Parks and "Peaches" Jackson. To these must be added Marion Morgan and her famous dancers.

The salary of this great cast, alone, would equal the total expense of the production of an average screen drama. "Man-Woman-Marriage," eight months in the making, cost to produce, $400,000, an average of $4,000 per foot. This makes it the most expensive picture ever filmed.

Marion Morgan, creator and director of the celebrated Morgan dancers, became so enamored with Hollywood during her recent four weeks' stay at the Hollywood Studio, where she directed the special dance features for Allen Holubar's big cinema drama, "Man-Woman-Marriage," released by the Associated First National Pictures, Inc., that she has decided to make California her permanent home. In beautiful Beverly Hills she will build her home in classic Greek architecture.

Monuments

Now is the time to order Cemetery Work; and as we have the Most Modern Equipment and Facilities, we are able to turn out the Highest Class of Work at Lowest Prices.

We manufacture from the Rough Granite to the Finished Monument.

We invite inspection of our work in the different Cemeteries. Attention is called to the Soldiers Monuments erected in Keene, Frankford, and other Cemeteries.

Coughlin Monumental Works

215 Hunter Street, Peterborough

REMEMBER

We are not responsible if you do not send your Hat to us

We Can Save You Money

The only responsible Hat Cleaners in the City with the New Fashion Blocks

New Ribbons or Sweatband when desired

Louis Yeotes

339 George St. Phone 768

DR. W. A. SETTLE
OSTEOPATH
124 Hunter St. Phone 649
Hours 9 a.m. to 9 p.m.

A PRECAUTION TO VACATIONISTS

Padlock your vacation before you start. Insure against mishaps by going prepared.
Consult us about an extra pair of "quality beyond question" Shur-on Glasses.

M. J. ROCHE
Optometrist
188 CHARLOTTE ST.

PETERBORO AUTO AND TAXI LIVERY

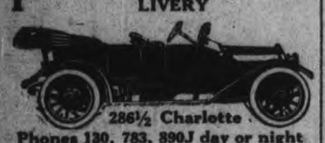

286½ Charlotte
Phones 130, 783, 890J day or night
Drivers—W. J. Clancy, H Stinsond M. Dutch Pammott, J. Drummon,.
CARS WASHED OR STORED

DR. M. C. GOODWIN
Palmer Chiropractor
BARRIE BUILDING, PETERBORO
Lady Attendant
Phone 431
Office hours—10 to 12 a.m.; 2 to 4 and 7 to 8 p.m.
Office Closed Tuesday and Thursday Evenings

CITY AND GENERAL

The annual garden party of St. George's church will be held on Thursday, July 7th, afternoon and evening. 3d-5

DR. T. P. McCULLOUGH.
Eye, Ear, Nose and Throat Specialist. 166 Brock street. Phone 36W.

POULSOM'S AUTO AND TAXI LIVERY.
Corner Charlotte and George Streets. City and country driving any hour. Phone 430. 60d54 2198

AUTO FOR HIRE.
'Phone 1766W for R. Reid's auto service. Weddings, pleasure driving, funerals or country trips. Day or night, or leave orders at Minicola's Store, 410 George Street. dtf

USED CARS.
If you should be looking for a used car be sure and see our stock before buying. A. Brown and Co., 383 Water street. Phone 126. McLaughlin Agency. 3d4 1w28

DR. N. H. SUTTON
Surgery—Room 113 Barrie Bldg. 312 George Street. Hours: 9-11 a.m. 2-4 p.m. Evenings and Sundays by appointment. Phone 131. Residence, 543 Park street. Phone 1111J. dtf

DONATED PRIZES.
Mr. S. A. Brett wishes to thank the four gentlemen who so kindly donated special prizes for St. John's Sunday school picnic.

NOTICE TO PAINTERS.
We do all kinds of Painting, Decorating and PaperHanging. Distance no object. Mail card. J. A. Smith, 175 Adaline Street, Peterboro. 6d155 2270

"TAKE IN THIS PICNIC."
St. Luke's Sunday School annual excursion, Wednesday, July 6th. Big list of sports. Best prizes ever offered. Boat leaves George Street wharf at 7.30, calling at Mark street. 3d155

LUMBER FOR SALE.
(1920 Sawing.)
Spruce, Pine or Hemlock — all sizes — Rough or Dressed. It will pay you to get our prices. The Kawartha Lumber Co., Lakefield. mwf-159 1859

CARD OF THANKS.
The executive of St. Peter's Holy Name Society wish to thank those who so kindly donated the various prizes for the different sports held at their 1st of July outing, and all who contributed in any way to make the day a success.

AUCTION SALE
Important auction sale of Household furniture and other household goods will take place on Wednesday July 6th at 1.30 o'clock sharp at the home of Edwin B. Morse, 219 Brock street, consisting of the following: —Dining Room Set, Parlour Suite, Complete Kitchen Outfit. Kitchen Cabinet, Table, Chairs, Stove, etc. Curtains, Blinds Pictures, Linoleum, Cheffonier, Oilcloth, Dishes, Glassware, Couch, Beds and Springs, etc.
Be on hand early for this sale as everything must be sold. —F. J. Bullied, Auctioneer. 3d 4 2376

CARD OF THANKS.
W. Ford and family, Rubidge Street, wish to thank their many friends for their kindness during their recent bereavement.

THE EXAMINER AT CHEMONG
Subscribers to this paper at Chemong Park may get The Examiner each evening by calling at the store at the Park. This service commences this evening.

BUILDING PERMITS FOR JUNE TOTALLED $33,130.
Building permits issued at the City Hall during the month of June totalled in value $33,130, about the same total as in May.

SOUTH END GARAGE
Townsend and Stewart Streets
Gasoline, oils, general repairs. Free Air Service. Hurtubise Bros. 4d 4 5 8 11

ENGAGEMENT NOTICE.
Mr. and Mrs. M. F. Crough, Peterborough, wish to announce the engagement of their daughter, Vera Johanna, to Mr. Henry Murphy, son of Mr. and Mrs. Timothy Murphy. The wedding to take place on July the 19th in Yorkton, Sask.

OAK ORCHARD LODGE.
Owing to limited accommodation, the Lodge cannot serve meals to others than its regular guests, unless previous reservation is made somewhat in advance. The Management. 6d4 6 9 11 13 16

Dr. Harvey, of 212 Brock Street, left this morning to take a post graduate course for a month in Paediatrics (diseases of children). This course of study is given by the University of Toronto to a limited class of twenty men, and is composed of lectures and clinical work in the Hospital for Sick Children. He will be back in time to open his office on August 1st.

57TH AT PORT HOPE.
The 57th Band made its annual trip to Port Hope on July 1st, taking part in the demonstration there. About 30 of the members, under the leadership of Mr. R. Gliddon, gave a band concert in the afternoon and one in the evening, and were accorded a very hearty reception.

DON'T DELAY.
We can give you better attention now than when the season's rush begins. Have your Furniture re-upholstered better than new, with Finest Selections of Tapestries at Reasonable Prices. The American Upholstering Co., 221 Hunter Street. Phone 697—Nights and holidays. 396dtf

WON BOX OF CIGARS
Omission from prize list for Holy Name Society Excursion. A box of cigars donated by Mr. Roberts, grocer, McDonnell street, and offered for the men's committee race, was won by Mr. Thos. Cronin, Walnut street.

NOTICE
You cannot afford to miss The A. S. K. Bible Class Moonlight, Steamer Stoney Lake leaves George street Wharf on Monday, July 11th at 8 o'clock: Seager's Orchestra. Tickets 25 cents. 6d 9 2399
-iL

CARD OF THANKS.
Mr. and Mrs. Herbert Beaver, of Alderville wish to extend their many thanks to the Superintendent and Staff of Nicholls Hospital, and also the Doctors of The Clinic, for the good care and kind atention shown Mrs. Herbert Beaver during her recent illness.

WHO SAID NEW MUSIC?
RECORDS, RECORDS, RECORDS Gennett, Victors, Phonola, Columbia and Brunswicks. We have just received a NEW SUPPLY of up-to-date records. If you wish to save on your records we'll do our part if you call at 332½ George Street, Upstairs, over Merchants' Bank. Nelson's Record Exchange. 'Phone 229.

PUBLIC NOTICE.
It costs you no more to get that house painted this year than in 1912, wtih the best of material; if not we don't want your money. Save that kitchen woodwork. We can grain for what it costs you to paint it. The right man on the right job; 25 years' experience. Mail us a card. J. A. Smith, 175 Adaline Street, Peterboro. 6d155 2269

WELL BABIES' CLINIC BOON IN HOT WEATHER
The extremely hot weather has made mothers anxious about the welfare of their babies. Bring them to the Well Babies' Clinic and find out the best way of taking care of them during the summer months. "An ounce of prevention is worth a pound of cure." Meets every Tuesday from 3 to 5 p.m. in the G.W.V.A. Hall on Murray street.

DUCHESS OF MARLBOROUGH IS MARRIED TO BALSAN
LONDON, July 4. Canadian Press. The Duchess of Marlborough, who recently received a divorce, was married this morning to Lieut.-Col. Louis Jacques Balson.

Her former husband was married in Paris a little over a week ago.

Coming Events

TO-MORROW, 5TH JULY — Sacred Heart Social and Supper on Church Grounds, corner George and Romaine Streets. Real banquet and amusements.

TO-NIGHT, 4TH JULY — Barrie's Welfare Club's Third Annual Moonlight, from George Street Wharf at 8 o'clock.

WEDNESDAY, 13TH JULY — St. Vincent's Orphanage Garden Party, under auspices of St. Peter's Ladies' Aid, on the Orphanage Grounds.

Canadian Emblems
Appropriate and seasonable. Designs in gold, silver and other metals.
Pretty styles in Brooches, Stick Pins, Buckles, Hat Pins and various other designs.
Warne's
DIAMOND HALL
349 George Street

WEDDING BELLS

ALLISON—GREENE.
A quiet wedding took place at George Street Methodist Parsonage on Thursday, June 30th, at 3.15 p.m., when Miss Doris Greene, daughter of Mr. George Greene, became the bride of Edward Hilliard Allison, son of Mr. A. Allison, Water Street. The young couple left on the 3.50 C. P. R. train for Toronto and Listowel. They will reside on Water Street.

TAYLOR--SANDERSON
A pretty wedding was solemnized at St. Paul's church this morning at 10 o'clock when Miss Ethel A. Sanderson became the bride of Mr. Harry Taylor both of Peterboro, Rev. Mr. Pogue officiating.
The bride was prettily attired in a white silk jersey suit with black picture hat, and wore a corsage bouquet of sweetheart roses.
After a dainty wedding breakfast, the young couple left for a honeymoon at Stoney Lake. On their return they will reside at 305 Margaret avenue.

LATE WANT ADS.

WANTED — TO PURCHASE 7 OR 8 ROOMED HOUSE IN GOOD LOCALITY. MUST BE MODERN AND POSSESSION GIVEN BY SEPT. 1ST., 1921. APPLY STATING FULL PARICULARS TO BOX 1490 EXAMINER. 3d 5 1492

LOS—WATCH IN SOUTH END Finder kindly leave at Examiner. 3d 5 2422

YOUNG LADY WITH OFFICE hours from 8 to 4 wants room and board. West end preferred. Apply Box 2419 Examiner. 2d 4 2421

LOST—BROWN PAPER PARCEL containing pair white trousers between 4:50 and 5:30 p.m. Saturday, July 2nd on Charlotte street or car. Please return to 536 Charlotte street. Reward. 2d 4 2420

LOST—VIOLIN IN CANVASS case on Road from Lindsay to Peterboro. Finder please leave at Examiner. 3d 5 1498

WANTED—A WOMAN TO DO washing. Apply Mrs. D. D. Brown 327 Simcoe. 3d 5 [illegible]

FOR SALE — CHEVROLET touring car. Must be sold. Good bargain. Apply Box 2424 Examiner. 3d 5 2424

LOST — BLACK HEIFER, 2 years old on June 30th. Person harbouring same please notify J. J. Doherty R. R. No. 7. 3d 5 1477

FLAT TO LET—THREE LARGE rooms. Apply 422 Rubidge, 'phone 980J. 3d 5 1478

LOST—SMALL K. C. TRAVELing card case and contents. Finder please leave at Examiner Office. 3d 5 1479

LOST—IN OR ABOUT THE shower baths or locker room of the Y.M.C.A. on Saturday afternoon. A gold ring with fern leaf design engraved on top. Valued by owner for its early association. Finder will receive substantial reward if left at Examiner office. 3d 5 1480

TO RENT—FURNISHED ROOM and kitchenette suitable for two business girls, Modern house and use of 'phone. Apply Examiner for address. 6d 8 1481

FOSTER AUTO AND TAXI Livery, 64 Aylmer street, city and country driving. Day or night. 'Phone 619W. 6d 8 1482

TO RENT — UNFURNISHED apartment. All conveniences. Good locality also garage if desired. Apply 20 Benson avenue. 4d 6 1483

WANTED—3 OR 4 FURNISHED or unfurnished rooms near C.G.E. for married couple, without family Apply Examiner for address. 3d 5 1481

TO RENT — 3 UNFURNISHED rooms. Cheap. Apply 513 Reid street evenings. 3d 5 1485

WANTED—TO ADOPT LITtle girl, age 7 or 8 for company. Apply Examiner for address. 3d 5 1486

WANTED—A WOMAN COOK. Apply The Windsor House, Hall's Bridge. 3d 5 1488

LOST—A GOLD LOCKET WITH a green stone on back on Saturday night between George and Rubidge street. Valued as keepsake. Finder please leave at Examiner. Reward. 3d 5 1489

WANTED —A WAITRESS. Apply The Windsor House, Hall's Bridge. 3d 5 1492

FOR SALE —CREAM WICKER baby go-cart, good as new for infant or bigger child. Well sell cheap. 36 Stewart street. 3d 5 1494

FOR SALE—TEAM OF CLYDESdale colts, 3 and 4 years old. Broken in. Apply Examiner for address. 1d 3 1w 1497

SALESMAN WANTED
HIGH CLASS HEALING SALESman. Highest commission paid. Apply Box 1496 Examiner Office 3d 5 1496

Society

Mr. Roy Taylor, timekeeper for the Russell Construction Company, Oshawa, spent Sunday at his home, 11 Hilliard Street.

Mr. and Mrs. F. N. Dodds and son, of Washington, D.C., are motoring from Toronto, and are spending their holidays at his uncle's, Mr. W. S. Dodds, 679 George Street.

Mrs. J. H. Burnham, who has been in a Sanatorium near her father's place of residence in Yorkshire, has been removed to a Sanatorium at Scarborough-on-the-Sea.

Miss Bernadette Galvin of Rochester is spending her vacation in the city.

Mrs. "Bud" Fisher and children are visiting friends in the city.

Mrs. Leo Copp is visiting her father, Dr. J. B. Pentland, and sisters.

Mr. Thos. McCabe is spending his vacation with his parents, Mr. and Mrs. John McCabe, Gilmour street.

Miss Agnes Murray of Campbellford, spent the week end in the city.

Mrs. G. W. Mulligan has returned to the city after a ten weeks' visit with her daughters in Medicine Hat and Regina.

Miss Mary Campbell of Toronto, spent the week end in the city, the guest of the Misses Doris, Murray street.

Miss O'Brien of Kingston is visiting Miss Eleanor Grisdale.

Miss Evelyn Doris of Toronto, spent the holiday in the city.

Mr. and Mrs. Fred Rishea, of Rochester, are in the city owing to the illness of Mrs. Rishea's mother.

Mrs. T. LaPlante has gone to Rochester to spend the summer with her son, Mr. Frank LaPlante, of that city.

Miss Vera Caldwell, of Oshawa, is spending her holidays with Mrs. Patten, Downie Street.

The Peter Robinson Chapter, I.O.D.E., held a very successful and well-attended dance at Chemong Park Pavilion last evening, with Miss Clare Mason in charge. Some of those present were: Misses Dorothy Hill, Robina Gordon-Cumming, Jean Eastwood, Rosamond and Audrey Huycke, Genevieve McCarthy, Marguerite Fanning, Helen Thompson, Vera Knox, Jessie Matthews, Pearl Burnham; Messrs, Gordon Lamb, Hal Crane, Herbert Bradburn, R. Breyfogle, R. Breckenridge, F. Case, James Blacklock, Meredith Huycke, W. Holdcroft, H. Jopling, Scott, James, Knox, Matthews, and Wilgar.

Miss Ethel Lawler spent the week-end with her parents in Campbellford.

Miss Nora Coughlin, of Oshawa, is spending the holiday with her parents, Mr. and Mrs. John Coughlin, Rubidge Street.

Mr. D. Holland, of Montreal, is home for the holiday.

Miss Veronica Carveth, of Toronto, is home for a few days with her parents, Mr. and Mrs. H. Carveth, Charlotte Street.

Mrs. G. W. Mulligan returned from the West on Thursday, having spent ten weeks visiting her daughters at Regina and Medicine Hat.

Mrs. Harry Stewart and daughter Laura, Sheridan Street, have been pending the past week with Mrs. Stewart's sister, Mrs. James Stewart, of Toronto, and have now gone to Hastings to spend the summer at their cottage.

Mr. and Mrs. O. S. Matchett and baby Jean, accompanied by Mrs. G. A. Goheen and Miss G. Downing, motored to Toronto and Hamilton for the holiday.

Mr. and Mrs. George Evans and baby, of oTronto, are guests of Mr. Evans' sister, Mrs. W. J. Allison, Bethune Street.

Rev. Mr. Pogue left this morning for an extended visit to his home in the south of Ireland, and expects to be away from home until August.

Mr. Dick Ponton, of Belleville, was in the city to-day.

Mrs. P. L. Brown and little daughter, Eleanor, 520 Sherbrooke Street, are spending two weeks in Toronto.

The Misses Kathleen and Billie Vincent spent the week-end at Stoney Lake, the guests of Miss Margaret Turner at "Gladhalken."

Miss Jessie May of Toronto is visiting Mrs. A. V. Morphet, Charlbond Apartments.

Master Glen Morphet is spending his vacation with his aunt, Mrs. H. D. May, Sunnyside, Toronto.

WE HAVE WITH US TODAY

At the Empress: W. L. McIntosh, V. E. Pearce, A. W. MacMillan, W. H. Baker, C. V. Osborne, W. P. Stevenson, S. Henderson, S. L. Wright, C. J. Grierson, F. T. McKean, Wm. J. Salmon, G. F. Morris, G. M. Denison, H. Bottomley, P. Huckvale, Mr. and Mrs. H. Martin, F. N. Rutherford, C L Lewis, A. J. Webster, F E. Hewitt, Toronto, R. G. Elmslie, W. A. Filgers, Hamilton, Jno. Henderson, Ottawa, H. B. Bonner, Paris, Mrs. J. P. O'Rourke, Mrs. Jones, Gary, Ind., Mrs. A. Newby, Rochester, G. H. Sage, Brantford, M. B. Zimmerman, D. Webster, B. L. Harper, Hamilton.

At the White House: Hammond Lee, Lindsay, M. Adler, St. Louis, J. Comerford, Brantford, R. Cooper, Ian McCoun, Ruth McCoun, H. Drummond C. H. Meader, Geo. H. Turner, S. White, F. S. McCann, T. J. Dillon, F. Jones, J. H. Mackenzie, L. E. Butters, Toronto, Miss S. Wilson, Buffalo, H. Lingard, H. M. Dobbin, Port Hope, W. H. Russell, Mrs. Macdonald, Brighton.

DUELLING REVIVED ON A LARGE SCALE IN HUNGARY.

BUDAPEST, July 4 (Associated Press).—The passion for duelling, which slumbered in Hungary during the war, is breaking out with increased vehemence, aicording to a report of the Ministry of Home Affairs, just made public. About 6,000 challenges to fight were recorded during the last six months, and in 350 cases the combat was fought without a serious result. There were three killings.

Trifling incidents have been the cause of some encounters. Treading on a man's foot in an overcrowded street car or calling a person a fool, might impel two solemn-looking gentlemen in full dress and top hat to call on you on behalf of the offended person requesting you to name your seconds.

As a rule, the conference leads to explanations, apologies, and a protocol embodying these important facts to the satisfaction of all parties concerned. But when the insult is considered too gross or the offender too stubborn, the seconds rule that only blood can wash the insult away, and they fix the conditions of next morning's encounter with light or heavy swords, with bandages or without, or with pistols. The combat then takes place in one of the fencing schools, or, when fought with pistols, in some deserted meadow outside the town.

Political antagonists frequently change arguments for weapons, and a heated debate in Parliament is generally followed by a couple of duels. Even ministers have to accept the challenge of an opposition member, and it is still remembered that the late Count Stephen Tisza, when Prime Minister, fought nine duels with his political opponents.

Under the penal code of Hungary, an armed combat is a punishable misdemeanour. Sometimes when combatants are tried and sentenced to a few months' imprisonment, they serve it in a special establishment of detention, an operette-prison, where they may provide themselves with outside food, drink, and clothing, take outdoor exercise, and receive any number of visitors.

When hot water bags leak cover the hole with adhesive plaster and use them filled with hot salt or hot sand. They will retain the heat better than water.

Do You Count For Much?

Your pay envelope tells you how much you are worth to your employer. If you can give a good full day's work, it's worth more to him than a hesitating, half-done eight hours' work. Poor eyes or good eyesight may make the difference.
Fowler's guarantee satisfactory eye service.
Consultation Free.
FOWLER'S
Registered Optometrists; Eyesight Specialists.
A. A. FOWLER Phm.B.; J. E. FOWLER
373 George Street

BIRTH.
TAYLOR.—On Saturday, July 2nd, to Mr. and Mrs. Thos. Taylor, Nicholls Hospital—a daughter.

PIRIE.—On Sunday, July 3rd, 1921, to Mr. and Mrs. J. Pirie, 274½ McDonnel Street—a son.

IN MEMORIAM.
JAMES. — In loving memory of Charles Henry James, who died 4th July, 1917.
Gone is the one whom we loved so dear,
Silent the voice that we long to hear;
Free from all earth's sorrow and pain,
He is resting above under God's fender reign.
—Wife and Children.

3 Boat Service
Lakefield and Stoney Lake

Until further notice steamers will leave Lakefield on arrival of the Morning, Noon, and Afternoon Trains.
Returning will connect with the 9.30 morning and 4.40 afternoon trains for Peterborough same day.
For excursion rates and other information, phone 548, or write F. G. Young, Manager, 434 Park street.

STOMACH Trouble and its attendant miseries and pains is nothing but the effect of some evil cause. It is foolish to relieve the effect and let the cause remain.
Trouble will follow soon again. Chiropractic Adjustment removes the cause with the effect.
We succeed where others fail
DR. T. PETTERSONE
CHIROPRACTOR
(8 Years' Experience)
—435 GEORGE STREET—
'Phone 87J.
(Over Toronto Savings and Loan Bldg.)

"It's Confidence That Does it"

FOR . . . . PRESERVING

Huckleberries
Season will be short should this hot wave continue, as fruit will dry up on the vines. We have now a good-sized shipment of Choice HUCKLEBERRIES, by the Quart or Basket.

Cherries
The Large, Juicy, Red Preserving kind from the Lavens Cherry Groves, Bloomfield, in 6 and 8 Quart Baskets.

Gems
The "Crown" Brand of Preserving Jars — Half-gallons, Imperial Quarts, Wine Quarts and Wine Pints.
ALSO RUBBER RINGS, SEALING WAX, AND GEM RINGS.

FOR PICNICS
Let us put up your Basket for the Picnic—we know how.

Tea! Tea!
Try our own Blend of TEAS—the Quality is Super-excellent; only Half the Quantity needed to make a dish of Delicious and Invigorating Tea, which will surprise you. **75c**
Per Lb. .....
Special Prices for Large Quantities.

Christie's Biscuits
Plain and Fancy. Nothing quite so good in the Biscuit line.... **35c**
Per Lb. .....

Porter S. White Co.
'PHONE 208 — 334 GEORGE ST.

LADIES' WEAR DEPARTMENT

Semi-Annual Clearance Sale

SUITS SEE WINDOW

Suit No. 1 Made of the finest quality of Navy Tricotine; box back, Tuxedo collar, bell sleeve, and cut-in pockets. The trim, Braid pleated and set on in pattern, tiny steel buttons, add to the smart appearance of this charming model. Skirt follows Coat lines. The price, $82.50.
Sale Price $55.00

Suit No. 2 Of Grey Poiret Twill, straight lines, Tuxedo collar, cut-in pockets. The trim, of Cording and Hand Embroidery, in self shade. The price, $85.00.
Sale Price $55.00

Suit No. 3 Of Rookie shade Tricotine, box style, in jaunty cut, trimmed with Soutache Braid, arranged in pattern. The price $77.50.
Sale Price $52.00

Suit No. 4 Of Navy Tricotine, in best quality. The Coat, with flared hip arrangement, trimmed with narrow pleatings of Braid and Buttons; collar is convertible, with touch of Bulgarian Embroidery. Skirt follows Coat lines, and is smartly trimmed with buttons. The price $86.00.
Sale Price $55.00

Suit No. 5 Of Navy Tricoting, box style, Peter-Pan collar, which closes or converts; smart colour touch is given with Henna stitching. Skirt follows Coat lines. The price $55.00.
Sale Price $37.50

Suit No. 6 A delightful model, in Navy Tricotine, of the approved straight lines; shoestring belt, long roll collar, bell-shaped cuff, handsomely embroidered. Skirt gathered back, pocketed and belted. The price $87.50.
Sale Price $55.00

Other Prices $15.00, $25.00, $27.50, $34.50, $37.50, $42.00, $45.00, $47.50

Phone 340 **Barrie's**

Moonlight Excursion
Wednesday July 6, 1921
Steamer "Stoney Lake"
Leaving George Street Wharf 7.30 p.m.
G.W.V.A. Citizen's Band and Orchestra in Attendance
Members of No. 3 Machine Gun Company and Friends Free of Charge
Refreshment Booths. Dancing TICKETS 25 CENTS
Company Parades in uniform at Armouries at 6.30 p.m. sharp, and march with Band to George Street Wharf 3d-5

Bathing Caps
Fresh Stock
Latest Styles
Lowest Prices
MONCUR DRUG STORE
407 GEORGE STREET
Lowest Prices in City on Patent Medicines

MAKE YOUR ADVERTISING APPEALING — FORCEFUL — PRODUCTIVE.

The Evening Examiner

PROBABILITIES.
Light winds, fair to-day and Wednesday, with stationary or slightly lower temperature.

VOL. XLIX., No. 3 PETERBOROUGH, TUESDAY, JULY 5, 1921 PRICE THREE CENTS

SACRED HEART SOCIAL and SUPPER TO-NIGHT, JULY 5

On Church Grounds, Cor. George and Romaine Sts.

ADMISSION, including Supper 40c Children 20c

SPECIAL STREET CAR SERVICE. AUTO SERVICE, P. J. Allen, Mark and Hunter Sts.

A real BANQUET is promised, LOTTERY BOOTHS, AUCTION SALE, Over 3250 USEFUL and FANCY ARTICLES, CHILDREN'S DRESSES and SUITS, Amusements, REFRESHMENTS, FISH POND, GRAND ILLUMINATION.

57th Band Full Strength
Gold Coin and Prizes
5 to 10.30 p.m.

OPPOSE HIGHER MILK STANDARD IN THIS CITY

DEALERS ASK BOARD OF HEALTH TO KEEP STANDARD AT THREE PER CENT. AS IT NOW STANDS.

LEFT TO CITY M.O.H. FOR INVESTIGATION

Asking that the milk standard be left at three per cent. butter fat and be not raised to 3.25 as the Board of Health have recommended to the Council, E. Butler and J. W. Right addressed the Council for the milk vendors last night. Mayor McIntyre and his counsellors were given some sidelights on milk and testing by the two dealers who seemed prepared to discuss the matter ad nauseum. Mr. Butler said that at present many dealers find it hard to come up to standard and if it is raised there will be many fail to produce standard milk.

"I understand most of the milkmen are quite ready to raise the standard", said Mr. Gordon.

"Most of them are opposed to it", declared the two vendors in unison.

Ald. Gordon asked how much milk was selling at and was informed it was just about 11 cents a quart The two dealers replied in the negative when he asked them if they did not think they could afford to give high test milk with feed cheaper.

Mr. Butler — "You can't control the butter fat by feeding."

Mr. Right—"You can feed to increase the flow but not the quality.' We feel this way about it. We are giving it just the way the cows give it to us. We feel it would be a hardship if we were disqualified for falling below the average for a month or so! said Mr. Butler.

The whole milk test is not reliable according to Mr. Right two bottles of identically the same milk will show different tests he said.

Mr. Butler maintained that their was no collusion amongst the dealers with regard to prices but there was a strong opposition to raising the standard. Peterboro's milk average was pretty good campared with other centres he believed.

"We don't want to waste any more time on this. It's a hot evening We can leave it to the Medical Health Officer and discuss it after." said the Mayor and nothing further was done last night about the proposed raising one quarter of one per cent.

BADLY MANGLED ON RAILROAD TRACKS

BODY OF MAN FOUND IN TORONTO THIS MORNING.

(Special Despatch to The Examiner)

TORONTO, July 5.—A man who is believed to be Samuel Oddie, 1050 Dovercourt Road, was found badly mangled on the C.P.R. tracks between Geary Street and Dovercourt Road at five o'clock this morning.

He was picked up by a train crew which was following another train west along the tracks, and it is assumed he was run over while walking to work at West Toronto.

The only identification is through papers in his pocket, including a ticket to the Old Country.

At The Theatres

ALLEN — Nine unforgettable reels that sweep with emotion, drama, smiles, and tears, including "Man, Woman, and Marriage," with Dorothy Phillips as the leading character.

CAPITOL — Big double feature programme, including Bebe Daniels in "Ducks and Drakes." Also Vaudeville: Boute and Carter in Singing, Dancing, and Talking.

MOONLIGHT.
DON'T FORGET W. O. W. MOONLIGHT, TUESDAY, JULY 5TH, STEAMER STONEY LAKE. W. O. W. ORCHESTRA WILL FURNISH THE MUSIC FOR DANCING. BOAT LEAVES AT 8 P.M. TICKETS, 25c. COME! HEAR THAT COMEDIAN! 3d-154

COME WTH ST. ANDREW'S LADIES' AID TO GORE'S LANDING, PER STEAMER STONEY LAKE, ON THURSDAY AFTERNOON, FIRST HOLIDAY. 2d-4

DOWN-TOWN THERMOMETERS AT 96; LITTLE CHANGE SAYS WEATHERMAN

Peterborough sweltered to-day with downtown thermometers registering 96 degrees at 1 o'clock and still climbing.

"Light winds and slightly lower temperature," is the best that the weatherman can predict for to-day and Wednesday.

Rains continue in the west but show no sign of moving eastward.

Ottawa was the hottest city in the east yesterday with the mercury here showing 98 degrees.

TORONTO EXPECTS A RECORD

(Special Despatch to the Examiner.)

TORONTO, July 5. — Not much change in temperature, is the prediction of Old Probs., and to show the sincerity of his intentions in the matter he started the day off with an official temperature at 8 o'clock of 80 degrees, the same point from which the mercury registered yesterday morning on the climb which by three o'clock in the afternoon had reached 97 degrees and accordingly made yesterday the hottest day of the present year.

The Weatherman is ready to admit that to-day may turn out even warmer than that, although the emperature will have to go over ten degrees to beat the maximum record record set on July 3, 1911.

ALL CONVICTS TO GET TOBACCO NOW

OTTAWA, July 5.—(Canadian Press). — Prisoners in Portsmouth Penitentiary at Kingston are not the only ones to be allowed the use of tobacco this year. When the estimates of the Department of Justice were put through the House last session, provision was made in them for money for the purchase of tobacco for convicts in all Canadian penitentiaries who had been in the habit of using the weed previous to their incarceration.

The use of tobacco in penitentiaries was cut off at the time of Sir Oliver Mowat, 24 years ago, and from that time until very recently none of the convicts have been allowed the solace of a puff at a pipe or cigarette.

NEWS IN BRIEF

Premier Smuts arrives in Dublin to confer with Sinn Fein and Unionist leaders, and hopes for a settlement are believed to be brightening.

"Big Bill" Haywood, I.W.W. leader, says his organisation is attempting to foment industrial revolution in the United States, and asks trade unions' assistance.

Chicago explosion takes death-toll of eight, and injures 36, ten of whom may die.

U. S. warships despatched to Tampico, Mexico, to protect American interests.

Dominion.

Application of Backus interests for extension of power development causes Ottawa to move cautiously.

Attorney-General Raney wants the minimum of publicity for the Hotrum-McFadden hanging.

Convicts in all Canadian penitentiaries, as well as Kingston, to be given tobacco.

Rainmaker Hatfield within two-thirds of an inch of rain of his objective.

Crop outlook in the West good.

Contradictory evidence at inquiry into alleged frauds in exchange on returned soldiers' cheques.

City and District.

Milk dealers ask Board of Health not to raise standard to 3.25 per cent. Request referred to Health Officer.

....Council and Exhibition Board plan tug-of-war.

Downtown thermometers touch 96 degrees.

Council accepts offer of $6,250.00 for Rapid Tool Company's lot.

Sport.

Carpentier will said for Europe on 21st July.

G. Macdonald, of the C.G.E. football team, will play with the All-Ontario Eleven against the Scottish touring footballers.

Financial.

Mexican oils show fresh weakness in Wall Street.

Call money rate 6 per cent.

Wayagamack touches new low at Montreal, but makes half-point recovery on Toronto market.

Expectations of contracting effect of hot wave on wheat crop lifts the prices in Chicago.

KINGSTON ORCHESTRA ROBBED AT MIDNIGHT

KINGSTON, July 5.— A sensational holdup was staged about midnight, near the village of Westbrook, when seven Kingston men, members of a local orchestra, who had been playing at a dance at Westbrook, were held up by three masked men, each armed with a rifle and revolver who compelled the members of the orchestra to hold up their hands, while they relieved them of seventy dollars.

Irregular outlines and circular skirts are characteristic of the mode.

Local Event to Rival Big Fight

EXHIBITION BOARD OF DIRECTORS AND CITY COUNCIL MEET ON CIVIC HOLIDAY.

A sporting event which will not cost as much to see and promises to create as much native interest as the bout at Boyle's Acres, New Jersey, last Saturday afternoon, is scheduled for Peterboro on Civic Holiday. To be brief if the plans of the Peterboro Industrial Exhibition Board are carried out the directors living in the city and the City Council will meet the rural directors in a tug-of-war combat at the demonstration which is being held at the fairgrounds in the afternoon. The glove has been thrown down but it was not stated if the agrarians would accept the challenge. Webber Turner in a letter to the council last night advised them of the part they would have to play. He expressed the hope that a captain would be chosen immediately and the team go into training.

When the clerk read the communication there was a flash of fire in not a few eyes about the desks and the Council from the way several members involuntarily braced themselves in their desks as if already in the struggle, are evidently not averse to participating in a grimy combat on a rope's end with the farmer directors of the Fair Board. The invitation to man the rope was referred to Ald. Crowe's Legal and Reception Committee to deal with.

FUND FOR BLIND

The complete list of subscriptions to the Canadian National Institute for the Blind from the people of Peterborough up to Monday evening was still only a small fraction of the sum which this public institution deserves from this district. The Institute for the Blind is a Canadian enterprise of beneficence which should appeal to the patriotic and charitable sentiments of the people. All over Canada its graduates are working at trades they learned in the Institute, are contented in their industry, instead of being in despair and a burden upon their friends and the community. For the extension of the Institute and its activities, this appeal is made to the generosity of the public, and Peterborough's response is set out in the following list:

Andrew Brown	$25.00
A Friend	5.00
A Friend	.85
One Who is Thankful for Good Eyesight	1.00
A Friend	5.00
A Friend	1.00
Mr. and Mrs. W. R. Morris	10.00
A Friend	1.00
Thursday Club	25.00
C.I.E.	5.00
M.G.W.	25.00
A Friend	.50
A Friend	1.00
I. F.	3.00
Thos. Turner	1.00
J. H. Taylor	1.00
A Friend	1.00
G. A. Gillespie	5.00
A Friend	2.00
A Friend	1.00
Miss Halliday	5.00
The Examiner	25.00
M. E. Archer	1.00
Mrs. Button	1.00
Mrs. J. E. Purvis	5.00

RAPID PROGRESS ON NEW CATTLE BUILDING

The new cattle building which will form a new unit in the Peterborough Exhibition plant is well on the way to completion. It is situated on the extreme east side of the Park with one wall flush on Lock street. Today the roof was nearly finished and the workmen, under Mr. James Finnie, will soon begin the interior touches.

MOVING SLOWLY AS TO BACKUS' APPLICATION

REQUEST FOR EXTENSION OF POWER PLANT ON LAKE OF THE WOODS CONSIDERED CAUTIOUSLY AT OTTAWA.

MAY AWAIT RETURN OF PREMIER MEIGHEN

(Special Despatch to The Examiner)

OTTAWA, July 5.—"Due consideration" is being given by the government here to the new application of the Backus interests for an extension of the power plant recently purchased by them from the corporation of Kenora and upon which Mr. Backus proposes to erect a pulp mill.

Inasmuch as the plant is upon navigable waters the application is in the hands of the Department of Public Works which administers the Navigable Waters Protection Act. Nevertheless the Water Powers Branch of the Department of the Interior and the Control Board of the Lake of the Woods are also interested and the Department of Public Works is being pressed to have incorporated in any order-in-Council which may be passed granting the application provisions embodying on the part of the applicant Backus, recognition of Federal regulations under the Lake of the Woods Act passed last session and consideration for commitments which may be made by joint acceptance of the report of the International Joint Commission.

While it is admitted here that the application in question does not very seriously affect one way or another the general scheme of things on the Lake of the Woods and waters running thereto or therefrom, the Department is inclined to move slowly in its consideration of the proposal, and it is possible that it will be postponed until the Premier's return.

In the present condition of the pulp market it is not felt that Mr. Backus will be in any great hurry to erect his proposed plant and a little delay in the matter under all circumstances is believed to be justified.

In the meantime it is anticipated that an application will also be received from Mr. Backus for approval under the Navigable Waters Protection Act of the Norman dam, which was erected prior to the amendment of the Act in 1918 and which therefore has not yet been "legalized." Whatever controversy there may be regarding the possession by Mr. Backus of this important "key point" it is not believed here that there is any particular technical difficulty in the way of granting such an application, though it is possible that the Control Board may also insist on safeguarding clauses.

The whole question of navigation protection is becoming so important in that country that it is possible that the government may be compelled some day to build a canal and lock between the Lake of the Woods level and the Winnipeg river.

THE WEATHER

Yesterday's highest point was 93 degrees. To-day (Tuesday) at noon the official figures were 95 degrees, and still rising. This is higher than for several years, but does not constitute a record. Last night's lowest was again 70 degrees—the same as the preceding night. For several days extremely hot weather has been passing over the northern part of Ontario. Cochrane yesterday had a temperature of 96 degrees. White River (the record cold spot of the western hemisphere) perspired in 95 degrees, and other northern towns in New Ontario gave high figures. The light winds that have prevailed have been from the northwest and north, and have carried southward some of the tropical heat experienced in the far north together with the smoke of forest fires. This accounts for the hazy sky and the blood red colour of the sun at sunrise and sun set. There does not appear to be any immediate prospect of much cooler, although a thunderstorm may bring some amelioration.—W. P.

NOTICE — L. O. L. NO. 50.
REGULAR MEETING TO BE HELD WEDNESDAY, 6TH JULY, INSTEAD OF 14TH JULY. INITIATIONS AND DEGREES. BAND MEMBERS TO BE ON HAND. A GOOD ATTENDANCE REQUESTED.
GEO. WALTON, REC. SECY. 2d-5

AGITATING FOR REVOLUTION IN UNITED STATES

"BIG BILL" HAYWOOD, I.W.W. LEADER, SAYS CAMPAIGN BEING CARRIED ON BY I.W.W. IN LIMITED WAY.

HE WILL RETURN SOON TO SERVE HIS SENTENCE

(Special Despatch to the Examiner)

LONDON, July 5.—Propaganda and agitation among the rank and file of the craft unions of the United States for an industrial revolution, is urged by "Big Bill' Haywood, I.W.W. leader.

"This work is being carried on, in a limited way, by the Industrial Workers of the World," he declares in an article in The Moscow, a new Bolshevist organ. Haywood, who forfeited his bail bond by going to Moscow while awaiting the results of his appeal from a twenty year sentence for violation of the Espionage Act, has announced he will soon return to serve his sentence.

HEAT DIDN'T WILT PLAYGROUNDS FUN

CHILDREN GAVE EAGER RECEPTION AT YESTERDAY'S OPENING.

The Peterborough Playgrounds opened yesterday, with a large number of enthusiastic children present. All day long, Mrs. W. R. Morris and Mrs. A. Stevenson drove around, delivering the light equipment which is kept in storage season after season.

At the Queen Alexandra School, their car was surrounded by the eager crowd which awaited their arrival, and a baseball, an extremely popular object, was carried off for immediate use.

That the thermometer was 94 in the shade yesterday did not interfere in the least with the boys' enjoyment of this article of play, and they had game after game in the blazing sun.

Seven supervisors are on duty at the different schools, one at the Queen Alexandra, the smallest grounds, and two at each of the others.

PREMIER SMUTS,
Of South Africa, who is acting as an intermediary in the Irish situation.

8 KILLED AND 36 HURT; 10 MAY DIE

PROPERTY DAMAGE OF $2,000,000 IN OIL PLANT EXPLOSION.

CHICAGO, July 5. — (Canadian Press.)—Eight men are dead, thirty-six others are injured, ten so seriously that they may die, and property damage is unofficially estimated at two million dollars, as a result of yesterday's explosion in the Standard Oil Company's refining plant at Whiting, Ind.

WILL OCCUPY REV. A. G. DONER'S PULPIT.

Rev. A. G. Doner has been called to see his mother, who, while visiting friends in Oakland, Cal., was taken serously ill. Rev. James Cuthbertson, a missionary in Japan, home on furlough, will take charge of the Interdenominational Bible Study Class this (Tuesday) evening in the basement of the Public Library. Mr. Doner has been exceptionally fortunate in securing for next Sunday's services the help of Rev. A. W. Roffe of Toronto, especially so as the members of the Orange Order in Peterborough are to be in Bethany Tabernacle next Sunday evening. Mr. Roffe is a man of rare gifts as a preacher, of sound doctrine, and is always enjoyed by all who hear him.

SMUTS GOES TO IRISH MEETING WITH PROPOSAL

ARRIVED IN DUBLIN THIS MORNING CARRYING, IT IS UNDERSTOOD, LLOYD GEORGE'S PROPOSALS.

MET BY SINN FEIN AND LEADERS OF UNIONISTS

(Special Despatch to The Examiner)

LONDON, July 5.—Settlement of the centuries old Irish question appeared definitely in the making today.

Sentiment was in favor of quick, definite solution was growing among the three groups constituting the triangle, the Sinn Feiners, the Ulsterites and the British government.

Jan Smutz, Premier of South Africa, regarded as one of the strongest figures in the Empire, arrived in Dublin to-day. While Smutz does not officially represent the British Government, his representations will have almost unlimited weight, not only with the government, but with the Council of Dominion Premiers.

Smuts' mission is understood to have been undertaken upon the invitation of the Sinn Fein, presumably to advise the Irish officials on the formula of settlement terms, and to continue in an advisory capacity during the progress of negotiations.

British officialdom is particularly optimistic of success. Government reins are held at a minimum. The agitation for declaring general political amnesty for all Irish prisoners and fugitives is growing hourly.

The highest hope is held for the conference of Eamon De Valera with representatives of the Unionists, which will be resumed Lriday, which it is confidently determined this morning, will lead to a general conference in London involving the north and south of Ireland, the British Government and possibly the Dominion Premiers.

DUBLIN, July 5. — (Canadian Press). — General Jan Christian Smuts, South African Premier, arrived in Dublin this morning, and is the guest of the Lord Mayor here. The welcoming delegation, including the Lord Mayor, Arthur Griffith, founder of the Sinn Fein, and R. C. Barton, Sinn Fein member of Parliament for Wicklow, awaited General Smuts at Kingstown, expecting to meet him there and escort him to Dublin. Through some slip, however, they missed the General, and he motored to Dublin unnoticed.

LONDON, July 5. — (Canadian Press). — General Jan Smuts, Premier of the Union of South Africa, left for Ireland last night and was expected to arrive in Dublin early today. It was understood here this morning that the purpose of his visit to Ireland was to confer with the Sinn Fein and Unionist leaders of South Ireland, preliminary to the resumption of their conference next Friday.

The Unionists and Sinn Feiners held a brief meeting in Dublin yesterday, and reports received here indicated that they had reached an understanding as to matters to be discussed at future conferences.

It was understood in London last night that General Smuts would present Lloyd George's proposals for an Irish settlement to the conference of Sinn Fein and Unionist leaders.

WHAT'S IN YOUR PAY ENVELOPE?
Surely not as much as you would like to see there. Remember, better eyesight is the first aid to increased earnings. Know that your eyes are as efficient as they should be. See W. H. Lacy, Optometrist, 410 George street.

HAVE YOUR SUPPER AT THE SACRED HEART SOCIAL TO-NIGHT.

DANCE WEDNESDAY NIGHT. MELODY FOUR REGULAR WEEKLY DANCE AT CHEMONG PARK PAVILION. 1d-4

DANCE AT CHEMONG.
SYNCOPATED THREE WILL HOLD THEIR WEEKLY DANCE ON TUESDAY. 2d-4

FINANCIAL AND MARKETS

WALL STREET

NEW YORK, July 5.—(Canadian Press).—Resumption of trading on the Stock Exchange to-day was attended by fresh weakness in Mexican oils. Mexican Petroleum opened at a loss of 1 point but witnin the first few minutes heavy selling forced the price down 5 5-8 to 93 3-4, a low record. Pan-American Petroleum lost 2 1-4 points and General Asphalt and U. S. Rubber also were heavy. On the other hand European Oils, were strong, Royal Dutch rising 2 1-4 points. Rails, Tobaccos and textiles also strengthened but steels and equipments were dull without material changes.

Mexican Petroleum extended its loss to 7 points before making a recovery, but others of that group reflected support, Royal Dutch adding an additional point to its early advance. Steels and Equipments, with Crucible, U. S. Steel, Baldwin and Harvester as the features, fell 1 to 2½ points. Studebaker, American Sugar, Atlantic Gulf and Sears Roebuck forfeited 1 to 3 points. Movements among the Rails were confined to investment shares. Reading lost 1 5-8, and Canadian Pacific, Great Northern and Atlantic Coast Line declined 1.

TORONTO.

TORONTO, July 5. — (Canadian Press).—Wayagamack, an unlisted stock, furnished the bulk of trading on the local Stock Exchange this afternoon, over 400 shares of this stock changing hands. Opening at 37, it made a recovery of two points to 39, but later sold off again, closing at 37½. Cement, after holding steady at 49, sold off a point to 48 on one sale of 100 shares. Mackay was active and in some demand at 71, but Paper stocks were altogether neglected, the sale of one share of Spanish River Preferred representing the total transactions in this group in the listed section throughout the morning. C.P.R. closed steady at 124, while Brazilian was off 3-4 at 26 3-4.

FOREIGN EXCHANGE.

NEW YORK, June 5.—(Canadian Press).—Sterling exchange heavy; demand 3.72 3-8; cables 3.73 1-8; Canadian dollars 11 11-16 discount.

CHICAGO, July 5. — (Canadian Press).—Lower temperatures in the North-West, together with rains in various sections, had a bearish effect on the wheat market to-day. Declined were checked, however, by assertions from a leading crop expert that as a result of the hot wave, the forthcoming Government crop report would show a reduction of 25 million bushels in the estimated yield as compared with the last report. Opening quotations, which ranged from 1 3-4 to 3 3-4 cents lower, with September 118½ to 120, and December 120, were followed by a moderate further set-back and then something of a rally.

Corn descended with wheat. After opening 5-8 cents to 1 3-4 cents lower, including September at 60 3-4 to 61 1-2, the market eased off a little before beginning to re-act.

Oats were easier in response to the weakness of other cereals, starting 1-8, ½ to 1 3-8 lower, September 38 to 38 1-8 cents, and showing but little power to recover.

Provisions lacked support and had a downward slant, notwithstanding higher quotations on hogs.

LIVESTOCK MARKET

TORONTO, July 5.—(Canadian Press)—Cattle Market receipts 406 trade slow. Quotations heavy, beef steers $7 to $7.75; Butchers steers choice $7 to $7.50; Butcher cows medium $3 to $5; calves $7 to $8; Lambs $11.50 to $12.75; hogs, selects $11.50.

MONTREAL

MONTREAL July 5.—(Canadian Press).—Wayagamask was again the feature of the local Stock Exchange during the early trading this morning. This issue established a new low by touching 36. It rallied after, however, to 38. Its closing quotation last night was 40. Abitibi remained unchanged at 24. Dominion steel strengthened three quarters of a point to 25. Laurentide was down a half point at 73.

Bungalow, new, 6 rooms, cellar cement $2500
White Brick, 2½ story, 7 rooms, 4 bedrooms; bay window; hardwood floors, large lot $2500
Red Brick, 2½ story, 7 rooms, 4 bed rooms, all conveniences, central $5000

TAYLOR & HOWDEN

144 HUNTER STREET REAL ESTATE 'PHONE 1469

SITUATIONS WANTED

WANTED—A SITUATION AS plain cook for the lakes or Chemong. Apply 561 Patterson street.

CHILDREN'S AID SOCIETY
PETERBORO CITY AND COUNTY
For the Care of Neglected and Ill-Treated Children.
CHILDREN FOR ADOPTION.
S. W. POWELL,
Assistant Secretary and Inspector, 688 George street. Phone 1944W. Office Hours, 12 to 2 and 6 to 8 p.m.

MONEY TO LOAN.

We have funds to loan on Real Estate Security at the lowest rates. GORDON & O'BRIEN. Phone 219.

DENTISTRY.

DR. J. F. O'BRIEN, Dentist. Office, formerly occupied by Dr McKenty. No. 370 George street. Open evenings by appointment.

OSTEOPATHY.

DR. BRUCE E. MARSHALL—Osteopathic Physician Office, 247 Hunter Street. Hours, 9 to 11, 2 to 4 p.m., 7 to 8 p.m. Telephone 116W

DRS. WALMSLEY & SETTLE—Osteopathic Physicians Office in Sun Life Building, corner of Hunter and Water streets. Entrance, 174 Hunter street. Phone 649 Office hours, 9 a.m., to 9 p.m

MEDICAL.

DR. BUCHANAN, F.R.C.S., Edinburgh, M.R.C.P., Lond., L.R.C.P. London. Eye, Ear, Nose and Throat Specialist. Hours: 9-11, 2-4 p.m and 7-8 p.m. Phone 519 Office corner of Water and Murray Streets.

BARRISTERS AND SOLICITORS.

GORDON & O'BRIEN—Barristers, Solicitors Notaries. Money to loan on easy terms. Special attention to Patents and Trade Marks. Phone 219 G. N. Gordon J. A. O'Brien.

S. T. MEDD, Barrister, Solicitor, Notary. Office over the Dominion Bank, corner of George and Simcoe Streets. Telephone No. 22. Private funds to loan at current rates upon easy terms.

C. R. WIDDIFIELD, B.A., Barrister, etc., and Solicitor for the City of Peterboro. Money to loan. Office, over the Bank of Commerce Phone 550.

PECK, KERR & McELDERRY, Barristers, Solicitors, and Notaries, Office, Water street, Peterboro. Money to loan at the lowest current rates of interest on easy terms of payment. F. A. Peck, F. D. Kerr, V. I. McElderry

O'CONNELL & CORKERY—Barristers Solicitors and Notaries Money to loan at the lowest current rates of interest. Daniel O'Connell, John R. Corkery. Hunter street, two doors west of the Post Office.

DUMBLE & JOHNSTON—Barristers, Solicitors, etc. Office, over the Toronto Savings and Loan Company, George street D. W. Dumble, K.C., W. Johnston.

J. E. DIXON, Barrister, Solicitor, etc. Office, corner Hunter and George streets. Entrance next to Madill's drug store

HALL & HALL—Barristers, Solicitors, and Notaries Public, 4 Hunter street, Peterborough, next to St. John's Church. Money to loan at the lowest rates of interest. E. H. D. Hall, Basil D. Hall.

FOORD & WEARING—Barristers and Solicitors, 403 Water street, opposite the Post Office. Money to loan at the lowest current rates of interest. Jos Wearing, M.A.

F. R. HALL—Barrister, Solicitor, etc., Peterboro, Ont., Office corner of Hunter and Water streets, over the Canadian Bank of Commerce. Trust funds to loan on easy terms of payment.

JAMES FORDYCE STRICKLAND—Barrister, Solicitor, Notary Public. Money to loan 124 Hunter street Peterboro. Phone 151

ARCHITECTS.

W. & WALTER R. L. BLACKWELL—Architects, Office, Bank of Commerce Building, corner of Hunter and Water streets. Telephones Office, 1300; Residence, 1272.

W. H. BARRY—Architect. Plans prepared for Monumental, Commercial and Domestic Buildings. Office, 539 Gilmour street. Phone 567

Railway Time Tables

GRAND TRUNK RAILWAY.
(Corrected to Date.)

No. 96—8.10 a.m., for Port Hope and Toronto.
No. 95—8.20 a.m., for Lindsay, Blackwater Junction, Orillia, Midland, North Bay and Toronto.
No. 98—8.25 a.m., for Hastings, Campbellford, Belleville, and points on the Main Line east.
No. 371—8.30 a.m., for Lakefield.
No. 371—12.15 p.m., for Lakefield.
No. 92—12.04 p.m., for Lindsay, Port Hope, Toronto, Buffalo, making connection with International Limited, for London, Detroit and Chicago.
No 100—12.20 p.m. for Hastings, Campbellford and Belleville.
No. 95—5.40 p.m., for Lindsay, Orillia, Midland, North Bay and Toronto.
No. 94—9.10 p.m., for Port Hope, Montreal and Boston.
No. 99—8.19 p.m., for Lindsay.

CANADIAN PACIFIC RAILWAY.
(Corrected to Date.)

GOING EAST—
11.39 a.m.—Norwood, Havelock, Bonerlaw, Tweed, Perth, Smith's Falls, Kingston, Ottawa, Montreal and intermediate points daily. On Sunday this train proceeds most only as far as Havelock.
2.20 p.m.—Indian River Norwood, Havelock and Tweed Daily except Sunday.
12.03 a.m.—Havelock, Tweed, Kingston, Perth Smith's Falls, Montreal, St. John, Boston and New York Daily except Saturday.
6.0 a.m.—Havelock, Tweed, Kingston Perth Smith's Falls and Ottawa. Daily.

GOING WEST—
4.16 a.m.—Myrtle, Toronto, Guelph, Goderich, Hamilton, Galt, Woodstock, St. Thomas, London, Chatham, Detroit, Chicago and New York. Daily.
44 5 a.m.—Toronto, (Yonge street), Hamilton Owen Sound, Teeswater and intermediate points. Daily except Sunday.
7.25 a.m. — Toronto Hamilton, Brantford, Buffalo, Rochester, Boston, New York, Galt, Woodstock, London, Chatham, Detroit and intermediate points between Peterboro and Toronto Daily, except Sunday.
9.35 a.m.—Bethany, Lindsay, Orillia, Port McNicoll and intermediate points Daily except Sunday.
3.30 p.m.—Toronto, Hamilton, Brantford, Buffalo, New York, Guelph, Galt Woodstock, London, Windsor, Detroit, Chicago and intermediate points between Peterboro and Toronto. Daily.
6.10 p.m.—Lindsay, Toronto (Yonge Street), and intermediate points Daily except Sunday

BARBEAU'S CARTAGE

All kinds of moving and carting by careful and experienced men. A new Motor Truck has been added to our equipment, which will enable us to give better service than ever to our patrons. Satisfaction guaranteed. No distance too far. New Furniture Van. Largest in the City. Household Effects moved with care.

A. BARBEAU

Colored silk parasols have white ivory tops, white kid leather handles and ferrule ends to match.

SITUATIONS VACANT

MAKE MONEY AT HOME—$15 to $60 paid weekly for your spare time writing showcards for us. No canvassing. We instruct and supply you with work West-Angus Showcard Service, 57K Colborne street, Toronto. dtf 730

LOST

LOS—WATCH IN SOUTH END Finder kindly leave at Examiner. 3d 5 2422

STRAYED—A STRIPED PERSian kitten from 317 Park street. Party harbouring same kindly return. 2d 5 2437

LOST—VIOLIN IN CANVASS case on Road from Lindsay to Peterboro. Finder please leave at Examiner. 3d 5 1498

LOST—SMALL K. C. TRAVELing card case and contents. Finder please leave at Examiner Office. 3d 5 1479

LOST — BLACK HEIFER, 2 years old on June 30th. Person harbouring same please notify I. J. Doherty R. R. No. 7. 3d 5 1477

LOST—SATURDAY NIGHT A parcel containing a Georgette skirt on George street. Finder please leave Examiner Office. 3d 5 2392

LOST A FOX FUR SUNDAY BEtween Drummond Station and St. Joseph's Hospital. Reward for return of same to Examiner Office or 'phone 35 ring six. R. R. No. 8. 3d 5 1476

LOST—A GOLD LOCKET WITH a green stone on back on Saturday night between George and Rubidge street. Valued as keepsake. Finder please leave at Examiner. Reward. 3d 5 1489

LOST—BETWEEN 135 LANSdowne avenue and Springville, 10 lbs. of Arsenate of Lead with Kingan Hardware Label. Please leave at Kingan Hardware. 2d 5 2436

LOST—BROWN PAPER PARcel containing pair white trousers between 4:50 and 5:30 p.m. Saturday, July 2nd on Charlotte street or car. Please return to 556 Charlotte street. Reward. 2d 4 2420

LOST—IN OR ABOUT THE shower baths or locker room of the Y.M.C.A. on Saturday afternoon. A gold ring with fern leaf design engraved on top. Valued by owner for its early association. Finder will receive substantial reward if left at Examiner office. 3d 5 1480

FOR SALE

FOR SALE— MILCH COW. Apply Examiner for address. 3d 4 1459

FOR SALE—25 FOOT CEDAR motor boat hull in first class shape' Phone 1719W 3d 6 2434

FOR SALE—MAN'S RED BIRD bicycle in good condition. Apply 130 Stewart street. 2d 5 1506

FOR SALE—PIECE OF TIMothy hay. Apply 176 Smith street east. 'Phone 1610J. 3d 6 2439

FOR SALE—ONE VIOLIN AND bow, $10.00 nearly new. Apply 120 Aylmer street, 'phone 729W 3d 6 2431

FOR SALE A MARINE ENGINE 3 C., 9 H.P., with reverse gear and all fittings. 'Phone 1719W 3d 6 1435

FOR SALE—ELECTRIC IRON good as new screen door and other household articles. Apply Examiner for address. 3d 6 1499

FOR SALE—DRY SLAB WOOD cut 12 inches, $5.00 per one horse load. 'Phone 1574W. 500 Glichrist street. Prompt delivery. 26d 28 231

FOR SALE — 2 GOOD MILK cows and 1 Jersey Heifer calf. Apply Examiner for address. 6d 8 2397

TO RENT—ONE LARGE ROOM with board suitable for two, in residential part and very central. Apply 273 Rubidge. 3d 6 1500

FOR SALE—3 YEAR OLD THOroughbred Jersey cow milking. Reason of sale, no pasture. Apply Examiner for address. 3d 5 1468

FOR SALE — ESTABLISHED business .Good reason for selling. A snap for right party. Apply 219 Brock street. 3d 159 1382

FOR SALE—IDEAL FAVORITE cooking stove with hot water front and stove pipes also a gas stove and baby's cot complete. Apply at 211 Sherbrooke street. 1d 4 1445

FOR SALE — HOUSEHOLD furniture including hall racks, 3 piece parlour suite, tables chairs, cook stove, sideboards cupboards, bed and springs, dressers and stands, writing desk, wardrobe, new rocking chairs. All in good condition. Apply 319 Burnham street or 'phone 1078W. 3d 5 1475

FOR SALE—AXMINSTER CARpets and rugs, 2 pair plush portiers, 2 pair cornices and side drapes, 2 galvanized tubs, kitchen table, 2 small tables, medicine chest, shovels and lines etc. Apply at once 142 Hunter street east. 2d 4 2398

WORK WANTED

YOUNG GIRL REFINED wishes light housework. Apply Examiner for address. 3d 11 2412

VACATION WORK WANTED
UNIVERSITY STUDENT DEsires vacation work for July and August. Careful consciencious work; has completed "Pelman course". Apply Box 2373 Examiner Office. 3d 4 2373

TEACHERS WANTED

WANTED — A QUALIFIED teacher for S. S. No. 4 S. Monaghan. Must be Protestant. Duties commence 1 Sept. 1921. Apply W. C. Wood secretary, South Monaghan, stating salary. 6d 8 1473

WANTED—A TEACHER FOR School Section, No 7, Otonabee. Must be qualified first or second class certificate. Apply to Mr. Gardiner Thompson. Otonabee, R. R. No. 2, Keene. 6d 8 1470

WANTED— QUALIFIED PROTestant teacher for S. S. No. 4, Smith, School close to city. Duties commence Sept. 1st. Apply stating salary and experience to E. G. Mullen Secretary Treasurer, R. R. No. 4. Peterboro, Ont. 'Phone 420 ring 2. 6d 7 1462

HELP WANTED--Female

WANTED—EXPERIENCED UPstair girl. Apply White House. 3d 5 2406

WANTED—A WOMAN TO DO washing. Apply Mrs. D. D. Brown 327 Simcoe. 3d 5 2425

WANTED—A WOMAN COOK. Apply The Windsor House. Hall's Bridge. 3d 5 1488

WANTED —A WAITRESS. Apply The Windsor House, Hall's Bridge. 3d 5 1492

WANTED—EXPERIENCED OFfice girl to supply in local office for one month. Apply Box 2430 Examiner Office. 3d 6 2430

WANTED—COMPETENT COOK general. Must be experienced. Wages $25 per month. Apply Examiner for address. 6d 156 2302

WANTED — FUR MACHINE operators and girls to learn the fur business. Apply Barrie's Ltd. 3d 6 2439

WANTED — JANITRESS FOR Office.
The Quaker Oats Company
3d 4 2385

WANTED—A CAPABLE HOUSE keeper. Good cook and able to do all kind of work. No objections to one child. Apply evening between 6 and 8, 81 Crescent street. 3d 5 2405

HELP WANTED—Male

WANTED—STRONG BOY TO earn baking. Apply 326 George street. 1d 4 1502

MALE HELP WANTED FIREmen brakemen, beginners $200, later $300; no reduction. Railway Box 347 Examiner. 4ds 4dm 4dt 347

SALESMAN WANTED
HIGH CLASS HEALING SALESman. Highest commission paid. Apply Box 1496 Examiner Office 3d 5 1496

PATTERNMAKERS WANTED for open shop. Must be first class mechanics. Steady employment to satisfactory men. State experience and shops employed in. Box 2873 Examiner Office, Peterboro. 3d 4 2387

WANTED—CEMENT FINISHERS. APPLY FILTRATION PLANT. YATES CONSTRUCTION CO. HIGHEST WAGES PAID. 3d 5 2411

WANTED

WANTED TO BUY A SECOND hand canoe in good repair. Apply Examiner for address. 3d 6 1501

WANTED — SECOND HAND lawn mower in good repair. Apply Box 1511 Examiner. 1d 4 1511

WANTED—TO ADOPT LITtle girl, age 7 or 8 for company. Apply Examiner for address. 3d 5 1486

WANTED TWO OR MORE rooms for light housekeeping for young couple with one child. Apply Examiner Box 1487. 3d 6 1487

WANTED — IMMEDIATELY furnished house or apartment by very reliable couple. 'Phone 899J. 3d 6 1504

YOUNG LADY WITH OFFICE hours from 8 to 4 wants room and board. West end preferred. Apply Box 2419 Examiner. 2d 4 2421

WANTED TO RENT—BY AUG. 1st., 6 or 7 room house. Modern. Near South Central School. Apply Examiner for address. 6d 9 1507

COOK WANTED
AT ONCE FOR THE STEAMER Stoney Lake. Apply to F. G. Young, Manager 434 Park street 3d 5 2400

WANTED—3 OR 4 FURNISHED or unfurnished rooms near C.G.E., for married couple, without family Apply Examiner for address. 3d 5 1484

WANTED — TO PURCHASE 7 OR 8 ROOMED HOUSE IN GOOD LOCALITY. MUST BE MODERN AND POSSESSION GIVEN BY SEPT. 1ST., 1921. APPLY STATING FULL PARICULARS TO BOX 1490 EXAMINER. 3d 5 1492

BABY CARRIAGES, Etc.

FOR SALE —CREAM WICKER baby go-cart, good as new for infant or bigger child. Well sell cheap. 36 Stewart street. 3d 5 1494

HOUSES, REAL ESTATE

FOR SALE — WHITE BRICK house, front lawn and garden, with fruit trees, light, water and gas. Apply to 540 Wellar. 3d 5 1469

FARMS AND HOUSES FOR sale. For particulars apply to 95 Hunter street, 26d 150 1058

HOUSE FOR SALE—A BARgain at $4,000. All conveniences. Possession at once. For particulars apply 156 London street. 'Phone 878. 2d 53 1452

HOUSE FOR SALE—A BARgain at $4000. All conveniences. Possession at once. For particulars apply 156 London street. 'Phone 878. 3d 6 1513

FOR SALE—CRAIGS TERRACE on Stewart street, 5 house solid brick with fire walls between each house. Apply 386 Stewart street 26d 26 2359

FOR SALE — THREE HOUSES at a bargain. No reasonable offer refused. Renting for $80.00 per month. Will take half down balance 6 per cent. Apply Examiner for address. 6d 9 1503

AUTOS FOR SALE

FOR SALE — CHEVROLET touring car. Must be sold. Good bargain. Apply Box 2424 Examiner. 3d 5 2424

FOR SALE—1918 FORD CAR IN first class condition, new tires and shock absorbers. Apply 299 Bethune street after 6 p.m. 3d 6 1510

FOR SALE—1918 MODEL FORD touring car in first class condition Apply any time after 5.30 to 225 Euclid avenue, East City. 6d 8 1467

AUTOS FOR SALE
A FORD COUPE FOR SALE IN first class condition. Apply 558 Gilmour street. 3d 5 2403

McLAUGHLIN BUICK E-45 IN elegant shape. All new. Royal cord tires. Will take smaller car in exchange and cash. This is a snap for somebody. Write or 'phone X1, Peat, eBthany. Ont. 2d 2 5 145

NOTICE

ANYONE WANTING EXPRESS or freight removed. 'Phone 1124J Fitzgerald's Wood Yard, 17 Park street. 6d 7 2381

FOSTER AUTO AND TAXI Livery, 64 Aylmer street, city and country driving. Day or night. 'Phone 619W. 6d 8 1482

TO ALL BINDER TWINES quoted by me at 19 1-2 cents for 600 ft., government tax must be added. R. C. Braund. 6d 155 2303

FOR RENT

APARMENTS TO RENT. APPLY to C. A. Kelly, 204 Brock street. 3d 4 2386

HOUSE TO RENT — SOUTH west part of city. 7 rooms. Apply 156 London street. 3d 6 1514

TO RENT — 3 UNFURNISHED rooms. Cheap. Apply 513 Reid street evenings. 3d 5 1485

FLAT TO LET—THREE LARGE rooms. Apply 422 Rubidge. 'phone 980J. 3d 5 1478

TO RENT — 2 UNFURNISHED rooms. Apply 367 McDonnel street 3d 5 1471

TO RENT — FURNISHED front bed room. Suitable for one or two gentlemen. Apply Examiner for address. 6d 8 2418

TO RENT — UNFURNISHED apartment. All conveniences. Good locality also garage if desired. Apply 20 Benson avenue. 4d 6 1483

TO RENT — TWO FURNISHED rooms for light housekeeping. Apply Examiner for address. 6d 8 2416

TO RENT—ONE 7 ROOMED modern brick house. Very central in good location. Apply 415 Stewart street. 2d 4 2404

TO RENT—FURNISHED ROOM and kitchenette suitable for two business girls. Modern house and use of 'phone. Apply Examiner for address. 6d 8 1481

TO RENT — 3 UNFURNISHED rooms suitable for light housekeeping or will take in boarders. Apply Examiner for address. 3d 5 1472

TO RENT—ROOM AND BOARD with use of 'phone. Apply 386 Stewart. 3d 5 1466

ROOM TO RENT—BOARD IF desired. Apply Examiner for address. d 1355

TO RENT — SMALL ROUGH cast house, lights, water and gas. Apply evenings, 186 Edinburgh. 3d 4 1461

FOR RENT—HEATED OFFICE on George street. Immediate possession. Apply 417 George street

FOR RENT—HEATED OFFICE in Bank of Commerce Building Immediate possession. Apply 437 George street. tf 2801

TO RENT—PART OF A FURnished house with all conveniences. Use of 'Phone. Posession 15th of July to a young couple without children. 578 Charlotte. 6d 156 1415

MUST PREPARE FOR WAGE CUTS, SAYS MINISTER OF LABOR

HON. GIDEON D. ROBERTSON DENOUNCES "DON'T WANT TO WORK" MEN OF THESE DAYS—PROSPECTS IN CANADA ENCOURAGING

OTTAWA, July 5.—"Now, it is necessary to reduce the cost of production, and the workers, however reluctantly, accepting a reduction in wages, must face the situation."

Such was the contention of Hon. Gideon D. Robertson, Minister of Labor, when addressing the congregation of Knox church on "The Growth and Destiny of Canada."

The speaker added that "during the years 1918, 1919 and 1920 the Golden Rule, 'Do unto others as you would that they should do unto you,' was the aim and object of employers of labor, and of their workers, to an extent that has never before been witnessed." "In fact," he said, "the improvements in the industrial and social life of the country was such as the Fathers of Confederation would not have believed possible."

"Side by side with the knowledge of our material progress was the question: Are we making advance in our standard of civilization and citizenship? In the opinion of Mr. Robertson, the answer was "yes." In no other country in the world was there to-day the same opportunity to earn a living, so few rich and so few poor, of the same opportunity to enjoy the fruits of industry.

"The standard of citizenship had, indeed, been well maintained and the spirit of those ancestors from the British Isles and France had been emulated in Canada's response in the great war, when after 100 years of peace and 50 years of unexampled prosperity the sons of this country had rushed forward in response to the call of honor, justice and empire. The age of chivalry was not dead, while such things could happen, and Canada woud in future, as in the past, be ever ready to respond to the same call."

He was optimistic of the workers facing the situation squarely and accepting those wage cuts rendered necessary by changing conditions. "But," Mr. Robertson went on to say, "in all times there had been the "don't want to work" men, and in war time and since the war there had been those whose sole ambition was to disrupt and destroy the works of a generation. The preachers of this doctrine would never make progress in Canada for the all-sufficient reason that they wished not only to destroy the works of mankind, but to deny the works of God and to revile the ministers of the Christian religion.

The Canadianizing of our immigrants was a matter of the greatest importance to this end and it was worthy of note that the Bible was now being printed and distributed in no fewer than twenty languages."

MEDICAL MEN MEET TO-MORROW, HALIFAX

MORE THAN 400 EXPECTED TO ATTEND CONVENTION

HALIFAX, July 4.—(By Canadian Press).—More than four hundred of the leading exponents of the medical profession in Canada together with distinguished representatives from the United States and Scotland will gather in Halifax July 5, 6, 7, and 8 for the fifty second annual convention of the Canadian Medical Association. All except two special sessions of the convention will be held in the new Dalhousie University Buildings on Studley Campus, which were not in existence when Halifax was last honored by a visit from the Canadian Medical men in 1905. Last year the convention was held on the other side of the continent in Vancouver.

The attention of the delegates will be chiefy occupied with papers on various branches of medicine and surgery. Of special interest will be the Presidential address by Dr. Murdoch Chisholm of Halifax; an address on medicine by Dr. D. L. Richardson, Rhode Island Hospital Providence R.I.; an address on surgery by Dr. Hugh Cabot, Michigan University, Ann Arbor; and an address by Dr. W. S. Syme. Western Infirmary, Glasgow, Scotland, on "Malignant Diseases of the Throat and some Points in Diagnoses and Treatment." Other addresses will be delivered by some fifty-five eminent physicians resident in Canada and the United States.

The delegates will be welcomed to the Province and City at a public meeting in the Hall of the School For the Blind on the opening evening of the convention when they will be addressed by His Honor Lieutenant Governor Grant of Nova Scotia, Mayor John S. Parker of Halifax, Mayor W. W. Vidito of Dartmouth, and Dr. H. K. MacDonald, President of the Halifax and Nova Scotia Medical Associations. Dr. R. E. McKecknie of Vancouver, the outgoing President of the Domipion Asociation will be among the speakers on this occasion.

Elaborate preparations have been made for the social entertainment of the medical men and their wives, while they are in Halifax. The programme includes a garden party at Government House, band concerts and special moonlight excursions on the North West Arm and Harbor. The ladies will, it is understood be guests at innumerable bridge parties dances and motor drives. Dr. S. L. Walker is chairman of the Halifax Committee which has arrangements for the Convention in hand and Dr. W. L. Muir is secretary.

Among other Halifax officers who will take a prominent part in the convention will be Drs. K. A. MacKenzie and H. G. Grant who have charge of the medical section, E. V. Hogan and P. Wetherbee, who have charge of the surgical section, and W. H. Hattie and A. C. Jost who are making arrangements for the public health programme.

The convention's leading lights will be President Dr. Thomas Roddick of Montreal, Hon President Murdoch Chisholm of Halifax, Secretary T. C. Routley of Toronto.

H. P. LINDSAY
Insurance and Real Estate
AGENCY CO.
Issuer of Automobile Licenses.
392 Water Street (South of Munro House.)
Real Estate for Sale from $600 to $15,000. On good terms. Some $200 cash.
All kinds of Insurance Written 25 First-class Companies to choose from.
District Agent for the Security Life Insurance Company of Canada.
Office Phone No. 341.
Residence Phone 1291W
392 Water Street

FOR SALE

100 ACRES—5 miles from City; good buildings $5,000.00
140 ACRES—4 miles from City; good buildings $10,000.00
200 ACRES—6 miles from City; good buildings; can be purchased with Stock, Implements, and Crops. A good buy $8,500.00
BRICK HOUSE—very central, 15 rooms, good large lot. An ideal rooming house. Will be sold at a snap.
BRICK HOUSE—7 rooms, water, lights and gas; good stable; lot 50 x 125 ..... $3,600.00
BRICK HOUSE—7 rooms, 3-piece bath, furnace, light and gas; garage; lot 36 x 120 ..... $4,500.00
FRAME HOUSE—6 rooms, 3-piece plumbing; stable; large lot. Good location. $600.00 down 2,200.00

McINTOSH & STOREY
190 Charlotte Street. Main Entrance Charlebond Apartments.
Phone 1623J.

FOUND

FOUND—SMALL SUM OF MONey. Owner may have by paying advertisement. 3d 6 1512

BOARDERS WANTED

GENTLEMAN BOARDERS wanted, private tennis court. Central to City. 'Phone 1630W 6d 8 2408

BOARDERS WANTED — A roomer wanted, west end near car line. Apply Examiner for address. 2 3d 6 1508

POULTRY AND EGGS

FOR SALE—GOOD CHICKENS Apply 496 Gilchrist street. 3d 6 1505

WANTED — LIVE POULTRY Highest market prices paid. Apply 520 Elm street or 'Phone 771 and we will call. 26d 170 1139

FOR SALE — 15 S.C. WHITE year old Leghorn Hens and cockerel, $1.00 each .25 Leghorn chicks 2 months old. "Clarks strain" of Port Hope for $10.00. Apply before 7 o'clock, 474 Roger street. 'Phone 1641W. 2d 5 1509

Reliable Auto Repairing
Thorough work on all cars guaranteed. Specialties carbureter and ignition.
GRIMISON & WYLIE.
Curling Rink, Charlotte St.
'Phone 832.

FOR SALE

A Fine Property on Gilmour Street. Hardwood floors, hot water heating. Owner leaving City.
One on Aylmer Street. All modern; newly decorated.
Two Apartments to Rent—$30.00 and $45.00. Make an appointment to see the above with
H. J. McCANN "AI" & CO., SIMCOE STREET.

Acme Taxi and Gasoline Station
We Deliver Gasoline or Tires etc. anywhere, anytime.
For service call 1774, day or night.
GRAY & SMITH
184 Charlotte Street
We do not want all the business, but would like yours.
90— -111

FOR SALE

9-ROOMED BRICK HOUSE with hot water heating, hardwood floors, mantle, China cabinet and double cellar (cemented). Attic finished. Price, $4,800.00. $1,000.00 down; terms to suit.

W. H. McILMOYLE CO.
354 Water St. Opposite Market
Phone 320J.

FOR SALE

Brick Dwelling, containing hall, parlour, dining room, kitchen, 3 bedrooms, good plumbing, electric light, fair size lot. Possession within two weeks. Price $1900
Brick Dwelling, containing hall, parlour, dining room, kitchen, 3 bedrooms, light and water, large lot; situated in the north end. Price $1600
We are always pleased to give a list of properties or to drive prospective purchasers to view properties. Apply T. O'CONNELL & CO., 136 Hunter Street W., Peterborough, Ont.
Phones—Residence 1359. Office 376

Look up the DeLaval Sign
344 Water St.
MILKERS, SEPARATORS AND Engine, also motor and Engine oils. The milker that pleases the cow also three second hand De Laval Cream Separators for sale.

CHINA PAINTING
Mrs. Langley McCarthy
TEACHES BISCOFF'S NEW AND BEAUTIFUL WORK IN CHINA PAINTING.

SUMMER WOOD
½ Cord 4ft. Hardwood $6.50
½ Cord 4ft. Mixed Wood, $5.00
½ Cord 4ft. Hemlock Slabs. $4.50
½ Cord 4ft. Pine Slabs $4.00
CUT SHORT.
½ Cord 12in. Hardwood.... $7.50
½ Cord 12in. Mixed Wood. $6.00
1 Load 12in. Hemlock Slabs $5.50
1 Load 12in. Pine Slabs.... $5.00
1 Load 12in. Cedar $4.00
H. H. DINSDALE
—'Phone 155—
Office and Yard:
107 CHARLOTTE STREET

AN UNEQUALLED OPPORTUNITY
Never will you have a better chance of getting your Furniture re-upholstered as cheaply as now. We have received a fresh line of Sample Tapestries at the most reasonable prices. By giving us your work you get all the material used at wholesale price. We also manufacture Chesterfield Sets to order.
THE AMERICAN UPHOLSTERING CO'Y.
221 HUNTER STREET.
Phone 697. Nights and Holidays 396

6 Roomed Houses For Sale
On street car line, deep lots, cement cellars, three piece baths, modern improvements. $2,500 each. Apply
A. B. CUNNINGHAM
Builder and Contractor
331 Reid Street. Phone 1261W

SYSTEM
From your Earnings regularly reserve a little and Deposit it for Safety and Interest in the Savings Department of this Institution.
Numbers of our Customers are thus building up a Bank Account.
The person who does not Systematically Save seldom succeeds in life.
One Dollar opens an account. Interest from date of Deposit to date of Withdrawal is added quarterly.
TORONTO SAVINGS & LOAN COMPANY
437 George Street, Peterborough
Office Hours— 9 a.m. to 4 p.m.
Saturdays— 9 a.m. to 5 p.m.

MAIL EDITION

The Evening Examiner

Use the Condensed Columns of The Examiner — They Give Excellent Returns

PRICE THREE CENTS — PETERBOROUGH, TUESDAY, JULY 5, 1921 — PRICE THREE CENTS

SMUTS ACTING IN PEACE MOVE

WILL TAKE PROPOSALS BY LLOYD GEORGE FOR IRISH PEACE TO DEVALERA IN DUBLIN.

HIS ENVOY MET CRAIG

LONDON, July 5. Canadian Press. Proposals from Premier Lloyd George to Eamonn de Valera, on the question of an Irish peace, will be taken to Ireland by Premier Jan Smutz of South Africa, it was learned last night. General Smutz is expected to arrive in Dublin before the end of the week.

His secretary was in Belfast yesterday interviewing Sir James Craig, the Ulster Premier.

HAPPENINGS IN KEENE

KEENE, July 4.—Miss Walsh of Peterborough spent Dominion Day with her brother, Dr. S. J. Walsh.

Miss Charlotte Ford of Ottawa, is the guest of the Misses Shearer.

Miss Martha James left on Monday for Belleville where she will attend Summer School.

Mr. Elmer Plunkett of Peterborough spent Dominion day at the home of his grandmother, Mrs. William Nelson.

Mrs. W. R. Wedlock visited friends at Hastings on Sunday.

Mrs. N. Waller of Chicago is visiting her parents, Mr. and Mrs. John Carey.

Mr. George McIntyre of Peterboro visited his mother, Mrs. Robert McIntyre on Sunday.

Mr. and Mrs. William Wellman and children spent Sunday with friends at Norwood.

Miss Stella Ellis is visiting friends at Wooler.

A large number of Keene people spent Dominion day at Hiawatha and report a most pleasant day.

Mr. and Mrs. Huntley and children and Mr. Willie Kenneally of Toronto were guests on Monday of friends at the Victoria House.

Mr. C. H. Barnes, manager of the Keene Branch of the Bank of Toronto left on Tuesday for two weeks holiday trip to Buffalo, Rochester and other points, Mr. Brown of Peterborough, has been sent to fill Mr. Barnes place during his absence.

Mrs. Neil has returned to her home at Peterborough after a pleasant visit at the home of her brother, Mr. G. Houson.

The Norwood Ball Team will cross bats with Keene Team on the Keene Diamond on Wednesday evening of this week.

Keene Prices

The Keene Market Prices for this week are butter 30c lb; Eggs, 27c. a dozen; Old Hens 20c a lb.

MOVING PICTURE PROJECTORS OPERATORS TAKE WAGE CUT

TORONTO, July 5. Canadian Press. — The moving picture operators here have voluntarily consented to a wage reduction to apply to the months of July and August only.

The reduction is to be 15 per cent on all wages under $25 a week and 20 per cent. on all over $25 a week.

The action was taken to assist the theatres over the summer, union officials state.

GOES FIVE MONTHS ALMOST FOODLESS

PRINCE RUPERT, B. C., July 5.—A longing for the sea caused John Davidson, a Finnish ex-sailor, to set out on a tramp to the Pacific Coast from Jasper, Alta., equipped only with a sack of salt, a packet of matches, and two one-pound plugs of tobacco. He became lost and wandered around for five months, according to his story to the local police, who picked him up near here recently. He had lost all sense of direction, and was heading back inland at the time.

Davidson's story smacks of the miraculous. He says he never begged a meal nor slept under cover since leaving Jasper in midwinter. For the last eleven days of his journey he subsisted on twigs, unripe berries and grass. His precious tobacco having given out long before, he used Skeena River moss.

Once, near an old construction camp, he found some tinned milk of the vintage of 1912. When he came into the mountains he became exhausted and faint from hunger. With a heavy pocket knife — his only weapon—he killed a porcupine, eating the flesh raw, he said. Later he was able to vary his menu when he came on a frog pond.

JAPAN FAVORS DISARMAMENT

OZAKIM SAYS U.S. CONFERENCE ON DISARMAMENT WOULD MEET WITH EAGER RESPONSE IN HIS COUNTRY.

TOKIO, July 5. — (Canadian Press.)—Yukio Ozakim, former Japanese Miniser of Justice, whose achievements have made him foremost Japanese Liberal on the conclusion of the ten thousand mile campaign of the Empire in behalf of the limitation of armaments, a campaign unparalleled in Japanese political history, declared his conviction yesterday that if the U. S. government proposed a conference on the limitation of armaments it would meet with an eager response throughout the length and breadth of Japan.

FEET AMPUTATED BY A MOWING MACHINE

LONDON, Ont., July 5.—(Canadian Press.)—Helen Robertson, the eleven year old daughter of Robert Robertson, a farmer of Dorchester, had half of her left foot and the toes of her right foot amputated yesterday when she was run over by a mower in a hay field on her father's farm.

The little girl and her brother John were using a team of horses attached to the mower. The boy was on the seat, when the team disturbed a hornet's nest in a corner of the field. The hornets attacked the animals and the latter began plunging violently, the lad losing his balance on the mower seat. She then rushed to his assistance, and in the mix-up she was terribly mangled about the feet. Dr. Banghart, who is attending her, looks for her recovery.

A loud clap of thunder will often kill oysters.

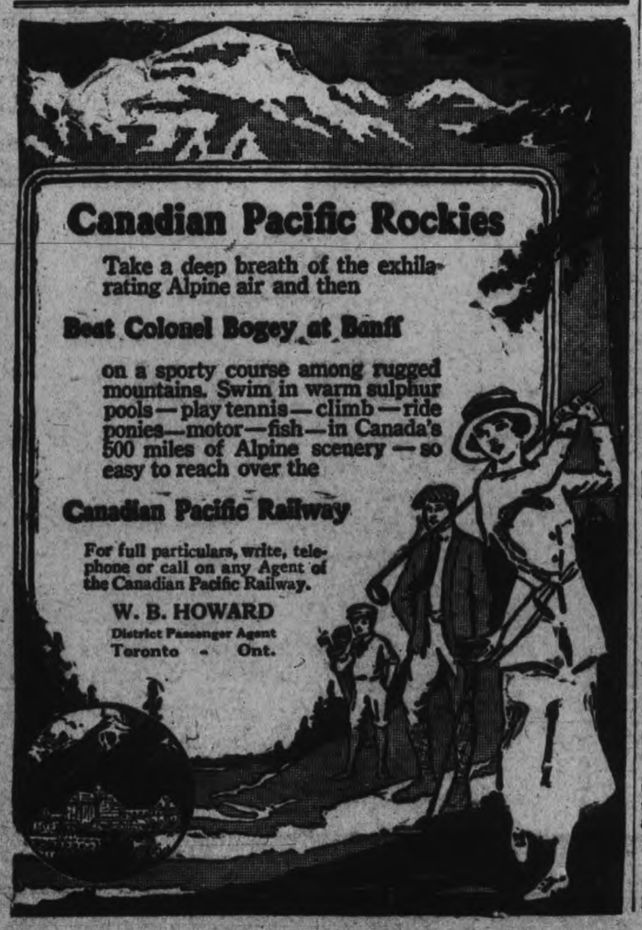

FIRES MENACE NORTH ONTARIO

NUMBER OF SMALL FIRES GIVE OFF VOLUME OF SMOKE MAKING IT DIFFICULT TO ESTIMATE THEIR SIZE.

SWELTERING WEATHER

ENGLEHART, July 5. Canadian Press. Northern Ontario is sweltering under one of the severest heat waves ever recorded and in various parts of the country a temperature of well over 100 degrees in the shade is bein gregistered.

The weather has been exceptionally dry during recent weeks and the timber country is being menaced at a number of points by small fires which are increasing in number as well as in size.

It is noted at ponits where these fires are small that scores of them fall within the range of the eye, while at other ponits they appear ot have merged into larger fires from which a volume of smoke lies like storm clouds, shutting out vision, and making it difficult to estimate their size.

CROP OUTLOOK GOOD IN WEST

BUMPER CROP OF 300,000,000 BUSHELS LOOKED FOR.

(Special Despatch to the Examiner.)

WINNIPEG, Man., July 5. — The crop prospects in Manitoba and Saskatchewan could not be better. The wheat and oats are coming along fast and cutting will start in three weeks.

To-day the Canadian Pacific Railway started preparations to move this bumper crop.

The great shops at Weston will now operate five days a week, from Monday to Friday, beginning this week, the officials announced. The shops have been closed since June 24. Prior to that date they were running four days a week. About 1400 men are affected. Thsi order will go throuhgout the west.

The prospects are for a three hundred million bushel crop, equal to 1915.

Southern Alberta ,the only dry spot last week, is now deluged with rain.

CAMPBELLFORD PERSONALS

CAMPBELLFORD, July 4.—Miss Mary Watson left this morning for Toronto, where she will take a summer course in household science.

Miss Eva Tucker, of Toronto, is visiting Miss Marion Burleigh and other friends in town.

Mr. Thomas Chaplin is in Toronto, taking a summer course in physical culture.

Mr. and Mrs. S. J. Fisher and Miss Johnston, of Belleville, motored to town and spent the week-end with Mr. and Mrs. Thos. McCook, Grand Road.

Dr. Joseph Irwin, of Toronto, is visiting at the home of his parents, Mr. and Mrs. J. A. Irwin.

Miss Maggie Jordan, who has been teaching near Cordova, is home for the vacation.

Miss Annie Smith, of Toronto, is visiting her mother, Mrs. J. M. Smith, and sister, Miss Mabel.

Mr. Chas. Payne, of Belleville, spent the week-end with his parents, Mr. and Mrs. G. A. Payne.

Dr. Wood and Mrs. Wood, of Syracuse, are visiting the latter's parents, Mr. and Mrs. Thomas Atkinson.

Mr. and Mrs. James White, of Stratford, are visiting Mr. and Mrs. Geo. Mason and other friends in town.

Mr. Martinson, of Port Colborne, arrived on Saturday to join Mrs. Martinson, who has been visiting her parents, Mr. and Mrs. Joseph Sloggett.

On Tuesday St. Andrew's Sunday School will run their annual excursion by steamer "Geneva" to Glen Ross. This being the first of the season, no doubt a very large number will avail themselves of a pleasant outing down the Canal.

NEW ITALIAN CABINET IS FORMED BY BONOMI

ROME, July 5. — Canadian Press. —Signor Bonomi, who was entrusted with the task of forming a new Cabinet to succeed that of Signor Giolitti who resigned last week, has constituted a new ministry.

Signor Bonomi will take the Ministry of Foreign Affairs until the Marquis Della Torreta, to whom the portfolio was offered, has accepted or refused the office.

The Cabinet is composed of Centrist elements, Signor Bonomi having excluded both the extreme lefts and Rights and the Nationalists and Socialists .

It's cowardly to hit a man when he is down—but it's usually safer.

BASEBALL

INTERNATIONAL LEAGUE.

First Game	R.	H.	E.
Syracuse	5	6	0
Rochester	1	9	2

Montgomery and Gilham, Blake, Murray; Brown and Murphy.

Second game	R.	H.	E.
Syracuse	6	14	1
Rochester	7	14	1

Fisher and Niebergall; Morgan and Mattox.

First Game	R.	H.	E.
Jersey City	1	7	2
Newark	6	12	0

Biemiller and Freitag; Bigbee and Smith.

Second game	R.	H.	E.
Jersey City	6	7	1
Newark	3	5	0

Wurm and McNeill; Carlson and Smith.

First Game	R.	H.	E.
Toronto	3	5	1
Buffalo	9	14	3

Thompson and Devine; Gordoner and Tragressor.

Second game	R.	H.	E.
Toronto	4	7	0
Buffalo	2	5	3

Ensmann and Sandberg; Werre and Bengough.

	R.	H.	E.
Reading	3	6	2
Baltmore	4	7	2

Swartz and ohnson; Thomas and Davis.

AMERICAN LEAGUE.

First game	R.	H.	E.
Chicago	4	10	0
Cleveland	6	10	0

Twombly and Schalk; Morton, Uhle, Maus and Nunamaker.

Second game	R.	H.	E.
Chicago	10	12	3
Cleveland	11	10	0

First game	R.	H.	E.
Philadelphia	4	8	3
New York	6	11	2

Keefe and Perkins; Shawkey and Hoffman.

Second game	R.	H.	E.
Philadelphia	4	11	2
New York	14	5	2

Rowmell and Perkins; Mays and Schang.

First game	R.	H.	E.
Washington	4	7	1
Boston	1	11	0

Zachery and Gharrity; Jones and Ruel.

Second game	R.	H.	E.
Washington	7	11	3
Boston	3	7	2

Courteney and Picinich; Bush and Walters.

	R.	H.	E.
Detroit	7	12	0
St. Louis	6	16	3

Oldham and Woodall; Kolf and Severeid.

NATIONAL LEAGUE.

First game	R.	H.	E.
New York	8	14	1
Brooklyn	1	8	3

Ryan and Snyder; Mitchell, Taylor and Miller.

Second game	R.	H.	E.
New York	7	13	3
Brooklyn	4	7	2

Douglas and Snyder; Smith and Miller.

First game	R.	H.	E.
Boston	6	9	1
Philadelphia	4	9	3

Oeschger, Scott and O'Neill; Baumgartner, Keenan, Medows and Bruggs.

Second game	R.	H.	E.
Boston	3	4	1
Philadelphia	2	13	5

Scott and Gibson; Ring and Bruggy.

First game	R.	H.	E.
St. Louis	2	7	0
Pittsburg	5	12	1

Bailey, Goodwin, Riviere and Clemons; Glasner and Schmidt.

Second game	R.	H.	E.
St. Louis	6	7	0
Pittsburgh	3	9	1

Petrica and Dilhoefer; Cooper and Brottem.

	R.	H.	E.
Cincinnati	2	6	2
Chicago	6	16	1

Branton and Hargraves; Alexander and Killifer.

THE OMEMEE HIGH SCHOOL PROMOTIONS

OMEMEE, July 5.—Form I to Form II—Margaret Scott, 83, Olive Shea 74, Ida Shea 74, Laura Shea 70, Iline Shea 70, Ruth Stillman 68 1-6, Crystal Courtney 64 1-2, Campbell Mackey 63, Jeane Sandy 62, Harold Weir 60, Orville Finley 60, Florence Rutherford (Latin-French) George Morton (Arithmetic), Evelyn Rea (Algebra-Grammar). The figures given are percentage marks.

E. A. Murphy, principal.

SEAL ADOPTS RESCUERS

PRINCE RUPERT, B. C. July 5 —A baby seal, following its rescue from vicious attack by four eagles adopted its rescuers, Captain J. McGregor, V.C., and his three companions. The seal was putting up a plucky but losing fight against its assailants from the sky when the launch party took it aboard.

On the way to Prince Rupert the seal was put overboard, as it was thought that was where it belonged. But the little fellow thought otherwise and folowed the boat right into port. It is now a very indulged pet.

CANNING FACTORY STARTS.

Port Hope canning factory has begun its season's operations, and is now running with a full staff. Last Thursday afternoon about five tons of pease were canned.

HATFIELD NEAR HIS OBJECTIVE

TWO-THIRDS OF AN INCH OF RAIN THIS MONTH WILL ENABLE HIM TO CARRY AWAY $8,000.

CROP YIELD FAIR

(Special Despatch to The Examiner)

LETHBRIDGE, Alta., July 5.—"Over the top" is the song Hatfield, Medicine Hat's rainmaker, is singing to-day. The week end storms which covered the whole prairies from the Rockies to Winnipeg did not pass him by, though he claims it took a lot of coaxing to get them to come his way. During Saturday night and Sunday, Hatfield got .71 inches of rain, bringing his total officially up to 3.36 inches, so that he has left only .64 inch to go during the remainder of Jul yto get the four inches his $8,000 contract calls for.

Hatfield thought on Saturday morning that he was a gone goose. They had rain all roud, but it had not rained a drop on him. Lethbridge, Calgary, Regina and Winnipeg all reported heavy rains Friday night, but Jupiter Pluvius was still holding off. Saturday evening, however, the rain fell. Hatfield had promised an inchof rain last week. At Medicine Hat he did not quite live up to his predictions, but at Gros Ventre, 20 miles north-east the skies opened and over two inches of rain fell in a torrential downpour. The farmers are not so sure that Hatfield brought the rain, seeing that it rained everywhere else before it rained in Medicine Hat they have a sneaking feeling that it might have rained even though Mr. Hatfield had taken a holiday. However, they do say he is a pretty fair prognosticator when he promised them a week ago Saturday, they would have an inch of rain a week and thence the last day of grace for produce.

The crops in the Medicine district as a result of the storm will produce a fair yield. It will be better than a year ago, but a long way from a bumper. In fact, it will hardly be a fair average, but it will be better than nothing at all, and Mr. Hatfield is likely to walk on July 31st with $8,000 in his pocket. The dry spell has been broken and the job of producing two-thirds of an inch of precipitation this month will be easy. Hatfield's over-the-top if Jupiter Pluvius wil now only help him reach his objective.

CALLS IN GENIE TO MOVE HOUSE

PARRSBORO, N. S., July 5.—(Canadian Press.)— When J. Goldstein, of Advocate, decided to move himself and all his worldly possessions to Joggins Mines—a distance of some seventy miles— he took a leaf out of the Arabian Night's and called in the genie in the person of John Canning of Port Greville. The genie assisted by a number of Nova Scotians, boosted J. Goldstein and his three storey house of no small dimensions on to a lumber scow and, towed by Captain G. Mills in the Parrsboro tug "Almanac," away they all sailed for Joggins Mines with the gramophone playing "Rule Britania" and the Goldstein hens promenading up and down the deck. People on passing vessels rubbed their eyes and stared to see the prodigious house-boat, while their nostrils dilated, filled with the savory odor of a real country dinner cooking in the sea-going kitchen. Debarkation took place without mishap and the genie firmly established the house at Joggins Mines where J. Goldstein and some, if not all of the hens, are living yet.

RHODES IS TO QUIT POLITICS

SPEAKER WILL RETIRE AT END OF PRESENT PARLIAMENT TO BECOME MANAGER OF NICKEL CORPORATION.

HALIFAX, July 5. — (Canadian Press.)—Although he will continue to discharge his duties as Speaker of the House of Commons during the life of the present Parliament, Hon. E. N. Rhodes, M.P. for Cumberland, N.S., is retiring from political life to become general manager of the British American Nickel Corporation with headquarters at Ottawa, according to an Amherst despatch to the Halifax Morning Chroncile last night.

Mr. Rhodes will leave Amherst for Ottawa within a few days, the despatch added. "No one, apart from those directly concerned knows the demands that are made on a man in the service of the public. I will be delighted to have the mantle of office fall to another," said Mr. Rhodes, announcing his retirement.

PROBA BILITIES.

Fair. Thunderstorms in a few places. Not much change in temperature.

FARMERS WRITE AUTOBIOGRAPHY

DRURY, MORRISON, SMITH AND FOUR OTHERS COLLABORATE ON HISTORICAL AND PROPHETIC U.F.O. BOOK.

TORONTO, July 5.— (Canadian Press.)—One of the Chrstmas books this year will be an autobiography of the United Farmers of Ontario.

Premier Drury is writing of the movement as a whole. J. J. Morrison has been assigned to write the political aspect. W. L. Smith will outline the early agrarian movement. Col. J. Z. Fraser will tell of the farmers' experience in running a newspaper. B. C. Goodwill reveals the economic reasons for the U.F.O., and Mrs. George Brodie will write of what the United Farm Women of Ontario have accomplished and hope to do yet. M. H. Staples, U. F. O. Director of Education, will edit a volume and prophesy what will happen to the movement in the future.

An Aid to Wearing This Season's Fashions

(Helps to Beauty.)

Here is a simple, unfailing way to rid the skin of objectionable hairs: With some powdered delatone and water make enough paste to cover the hair surface, apply and in about 2 minutes rub off, wash the skin and every trace of hair has vanished. This is quite harmless, but to avoid disappointment be sure to get the delatone in an original package.

Prince George Hotel
TORONTO
In Centre of Shopping and Business District
250 ROOMS
100 with Private Baths
EUROPEAN PLAN
E. WINNETT THOMPSON, GEN. MGR.

Evening Examiner

PHONES—Editorial; 1601. Business Office 1600. Private Branch Exchange to all Departments.

The Examiner is a Member of the Audit Bureau of Circulation.
The Daily Examiner, published every lawful evening by The Peterborough Examiner, Limited Office, 419 George Street.
The Weekly Examiner, published Thursday Morning.
Daily Examiner by mail, $4.00 per year.
The subscription price of The Daily Examiner is $6.00 per annum; that of The Weekly Examiner, $1.50.

U. S. REPRESENTATIVES
Special U. S. Representatives, W. H. Stockwell, 679 People's Gas Building, Chicago, Ill.
New York—Chas. F. Miller, 225 Fifth Avenue.
Advertising rates on application.
R. M. GLOVER, Managing Director

TUESDAY, JULY 5TH, 1921.

WHERE THE BLIND EXCEL.

He was stone blind! The sight of his eyes was taken on the muddy fields of France, and he was left helpless and alone in his profound darkness.

He was brought back to Canada—his pre-war occupation as electrical engineer of no earthly use to him. He chose to study massage at Pearson Hall, the Blind Soldiers' residence in Toronto. In eleven months he was writing his University examinations along with thirty others, all of whom had perfect vision. He came out on top—over all the sighted people who wrote on that difficult examination. To-day he is looked upon as one of the finest masseurs in Canada.

Many others have graduated with spectacular results from the massage classes, conducted by the Canadian National Institute for the Blind. They hold their positions on the sheer merit of their work.

These successes can be duplicated by those capable blind civilians who would otherwise have to follow mediocre occupations.

Help to extend this work by contributing liberally to the Fund being raised by The Examiner.

WHY NOT SUNDAY?

There does not seem any valid reason why, in weather like the present, the civic bathing houses should not be opened for the benefit of the public on Sunday. Those who are fortunate enough to own cottages at Stoney Lake or Chemong Park, or who have cars in which to visit these watering places on Sunday, refresh themselves with a plunge into the cooling waters without any objection from anyone. Why then should the people who are forced to remain at home be deprived of the same privilege or compelled, as many of them were last Sunday, to disrobe behind bushes or boat houses, while the dressing rooms erected for the accommodation of the public, remained tightly locked all day? It is evident that many people are determined to bathe on Sunday in spite of the handicap, so that the authorities might permit the bathing houses to be opened and make conditions more pleasant for the bathers and for the hundreds of other citizens who visit the beaches.

PRIZE FIGHTING.

New York pastors in their sermons last Sunday denounced the Dempsey-Carpentier fight as a brutal, degrading spectacle, and predicted that prize fighting would soon be abolished in the United States. With the latter prediction there seems some reason to agree, not because prize fighting is brutal, but because sooner or later the people of the United States must realise the folly of paying two men a half-million dollars or more to belabour themselves for a few minutes.

There is little or no sport in such a contest, for two fast lightweights in a friendly bout would show more speed, science, and cleverness, while a clash between two big hod-carriers would provide a better fight.

Surely never again will people be beguiled to come from all parts of the continent to see a few minutes' fighting, for which they are asked to pay ridiculous prices, and as a reward for which there are offered fabulous sums. The ministers need not worry. Barnum's remark about not being able to fool all the people all the time still holds good, and it will not be necessary to abolish prize fighting. Contests like Saturday's will die a natural death when the insanity of such proceedings is finally realised.

A BUYERS' STRIKE?

For the past five or six months business experts have referred to the existence of what, for want of a more appropriate name, they termed a buyers' strike, meaning by that expression that many people were confining their purchases to the things that they could not possibly dispense with. Other students of the situation repudiated that theory, declaring that the manufacturers, middlemen and retailers were themselves responsible for the stagnation in trade because of their reluctance to lower prices and accept lower prices. There is undoubtedly in many cases some justification for the latter theory, but nevertheless the fact remains that the majority of the people are not buying, some of course because the bread winner of the family is out of work or employed only on part tme, and many others because they decline to make purchases at the present time. The second class is consequently steadily increasing the numbers of the first, for their refusal to buy means a lessened demand for goods of all kinds, and as the orders from retailers to middlemen and manufacturers fall, the wheels of industry slacken and more and more men are driven out of steady employment.

The De Laval Company is a local illustration of this point. The farmers of Canada, on whom the burden of low selling prices has fallen, it is admitted, to a very great extent, but most of whom are financially able to purchase cream separators and other labour saving devices, are, for the most part, refusing to do so. Orders for these articles have fallen off to such an extent that over one hundred workmen find themselves out of employment in the local plant. The result is that everybody from whom these men and their families usually make purchases will feel the effect of their being laid off, the farmers themselves not escaping the consequences of their own action. An investigation of the De Laval prices fails to furnish a sound reason why there should be any general refusal to purchase their separators. It is a fact that the De Laval scale has only advanced on an average 27 1-2 per cent. over 1914 prices, while during the same period the prices of other farm requirements and other commodities were increased from 70 to 200 per cent. In fact the local company would have been justified in advancing their prices much higher than they did during the war years, and the demand for separators was so great that their total production could have been sold at far greater prices than they received. The saving for the farmers of Canada as a result of the firm's refusal to take advantage of the situation must have run into millions of dollars, for other manufacturers of the same product had, willingly or otherwise, to follow their example.

The pre-war scale of De Laval prices was accepted as reasonable and fair by the farming community. Surely then a price only 27 1-2 per cent. higher now cannot be regarded asanything but justifiable. Yet the demand has fallen almost completely away and the farmers, merchants, workmen and the firm itself are all feeling the effects. It is a situation that is difficult to understand.

COUNTING CANADIANS.

Numbering the people is a custom that age has not withered nor custom staled. In this country it is too solemn a ceremony to be cheapened by frequency, so we observe it only once in ten years. We may inaugurate two or there Governors-General in a decade; we may change the complextion of the Federal Government several times; every Provincial Government may have blossomed, had its day and ceased to be; we must wrestle with our income tax returns no fewer than ten times. But once, only, in a decade do we face the solemnity of the Census.

Its purpose, as set down in the first paragraph of the official blue-tinted brochure entitled, "Instructions to Commissioners and Enumerators, Approved by Order-in-Council, February 23, 1921," is "to ascertain with the utmost possible accuracy for the various territorial divisions of the country their population and the classing or grouping of it as regards sex, social conditions, religion, education, race, occupation and otherwise, and whatever other matters are specified in the forms and instructions to be issued and used as the Act provides."

The working out of this idea is worthy of the best brains that this young and vigorous country affords. Of course it is not the first time we have had a census; we have been visited with it regularly for several decades. So that there was some machinery available— not "second-hand," but "used"—a little rusty perhaps, but some of it quite good. This machinery checked up, renewed, added to and well-oiled, gave us the Census of 1921.

But here and there it slipped a cog. A chain is as strong as its weakest link, and there were some mighty weak links in this census chain. The Star has described many of these in its news columns. Readers in the cities and in the country have told just how the census-taking worked out in their own particular cases. Incompetency, carelessness, ignorance as well as pig-headed obstinancy have been charged against those supposed to be responsible for the collection of "accurate" information.

Ten years have elapsed since the previous enumeration. The first year or two of the intervening decade was naturally taken up with the analysis and classification of the mass of figures returned in 1911. The rest of the time should have been spent in getting ready for 1921, in devising plans to avoid the mistakes of other years and in developing the system so that new social conditions, especially in the cities, might be met. Doubtless much of this was done, but how much was left undone Canada's experience during the past three weeks has shown to alamentable extent.

A glaring instance of official stupidity is the way in which the big cities weer handled. Common sense would have suggested that in Montreal, for instance, the work should have been done under a central authority. As a matter of fact, there has been no such system. Each political constituency, rural or urban, has had its Commissioner and one part of the city has had no sort of relation to any other part. The boundaries of political constituencies do not always synchronize with civic boundaries, so that there is confusion there.

One thing that should never again be tolerated is the huge "blotter" carried by the enumerator on which the householder, as he gave out the facts of his own case could plainly see set forth all personal details of the neighborhood, such as his neighbor's total income for the year, and the age of his neighbor's wife, his sisters, and his cousins and his aunts! Such publicity is little short of indecent. In Montreal there have been cases of failure to record properly the race, language and religion of citizens and these things are inexcusable. The worst has been that there is no redress. Commissioners given details of gross neglect have expressed themselves as being helpless. There should never be another census without there being, in the big cities, at least, a "trouble department" with sufficient intelligence to investigate all reasonable complaints and sufficient authority to see that mistakes, whether inadverent or wilful, are corrected.—Montreal Star.

EDITORIAL NOTES.

The motor car continues to take its toll of lives. Surely the daily list of fatalities should convince drivers of the necessity of being careful.

Many citizens are asking why the bathing houses are closed on Sunday, especially during the heat wave.

Why not call the new organisation the Ratepayers' Association? That is not such a mouthful as the title chosen at last week's meeting.

The preacher who trims his sermon in proportion to the weather is showing kindness that is to be expected of his position.

Wouldn't it be a grand and glorious feeling if the Ashburnham Bridge could be opened by the burning of the mortgage

Make Shaving a Pleasure With Cuticura Talcum

After shaving with Cuticura Soap the Cuticura way, Cuticura Talcum is an indispensable adjunct. Antiseptic and prophylactic, it is soothing and refreshing to the most tender skin.

Soap 25c. Ointment 25 and 50c. Talcum 25c. Sold throughout the Dominion. Canadian Depot: Lymans, Limited, 344 St. Paul St., W., Montreal. Cuticura Soap shaves without mug.

WISE AND OTHERWISE

Excellent weather for the mosquito crop.

If the legislature were in session it might be possible to direct an air current at the clouds and produce a fall of rain or something.—Winnipeg Free Press.

We can see some excuse for the men covering up the kind of ears they have, but cannot find any for the ladies bunching their hair over their seashell pinks.

"I see you carrying a purple-covered book a great deal, but I never see you reading it."
"Oh, no, I carry it only because it matches my purple dress."

There was a lot of money placed on the fight Saturday which will never come back to its owners.

Wifey—Did you enjoy your dinner dear?
Hubby—Yes, but the salad—did you wash it well?
Wifey—Of course, and with the best soap, too.

Our idea is that a disarmament commission is needed on these moonlight nights.

Among the people we never expect to see again is the man who drinks every brand of hootch recommended to him by his friends.

Wife—"Yes, dear, I thought I'd buy you something you'd never think of buying for yourself."
Hubby—(as he gazes with horror at the canary-colored socks)—"Yes, dear, and you have succeeded."

We're getting lazy, how about you?

MURINE FOR YOUR EYES
You Cannot Buy New Eyes
But you can Promote a Clean, Healthy Condition
Use Murine Eye Remedy "Night and Morning."
Keep your Eyes Clean, Clear and Healthy.
Write for Free Eye Care Book.
Murine Eye Remedy Co., 9 East Ohio Street, Chicago

PRESENTED TEACHER WITH MARBLE CLOCK

At the close of school on Wednesday, June 29th, the pupils of S. S. No. 12, Douro, presented their teacher, Miss Frances Fitzgerald, with a handsome marble clock.

The following address was read by Miss Margaret Leahy, while Miss Olive Kidd presented the gift:

Dear Teacher,—We, the pupils of this school, on this, the eve of your departure from our midst, feel that we cannot let you go without showing you that we appreciate your efforts in our behalf. You have been a faithful and painstaking teacher, impartial to all, and in return we would ask you to accept this slight remembrance as a token of our love and esteem for you.

Wishing you success and prosperity in whatever you undertake, we remain,

Your Loving Pupils.
Signed on behalf of the School,
Olive Kidd.
Margaret Leahy.

Miss Fitzgerald, who was greatly surprised, thanked the pupils in reply, and expressed her appreciation of the goodwill and kindness shown her by parents and pupils during the four years that she spent among them.

Real branches of leaves gilded over with silver, gold or bright blue paint are popular in carrying out some desired color scheme and have the advantage over flowers that they do not wilt.

Is Ironing Hard Work?

If you have to stand over a hot stove, heating old-fashioned sad-irons, and walk backwards and forwards between the stove and your ironing board, it undoubtedly is. But, if you use a

SOVEREIGN Electric Iron

you can do your ironing on the back porch if necessary. The "Sovereign" Electric Iron is truly the housewife's friend. It has a cool handle, tapering nose, and is beautifully balanced. Telephone us, and we will deliver a "Sovereign" immediately. It sells for the remarkably low price of

$6

"MADE IN CANADA"
On Sale in Peterborough by
COWAIN ELECTRIC COMPANY
188½ Charlotte Street
PHONE 806

Do You Know "SALADA" GREEN TEA

has a far finer flavour than that of any Japan or China Green Tea? Send for a sample and be convinced. Address—Salada, Toronto.

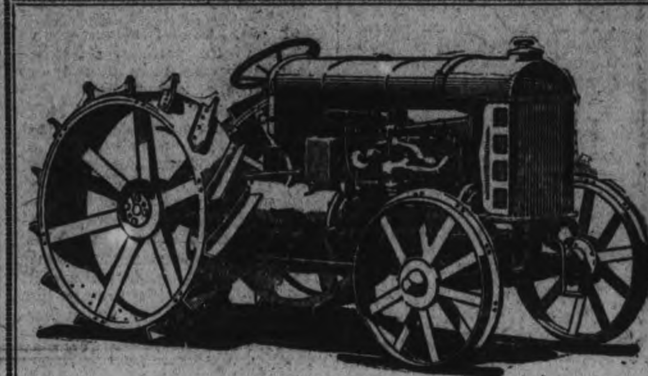

Fordson Tractor SERVICE

Dry, Hot Weather is the time to Kill the Quick-grass, and put the Summer Fallow in good shape for the Fall Crop. The FORDSON does the work.

The danger of working Horses in Hot Weather is well known—frequently dropping dead in the field.

The Fordson Tractor

replaces Horses. It does the work of Eight Horses, costs a lot less to operate, and is Cheaper than the Price of Hay and Oats. Less to look after—no Expense in Winter.

Can you wish for any better investment? With the FORDSON TRACTOR you are assured of Service, with the Least Possible Delay, and at a Minimum Expense.

Why hesitate? Don't hang back.

Further particulars and Terms on application to

Duffus Motor Sales

AUTOS, TRUCKS, AND TRACTORS
COR. OF WATER AND CHARLOTTE STREETS.
— 'Phones—Office 1760; Service and Supply 1761 —

THAT SETTLES IT!

The village champion checker-player gives his opinion.

Chew! King George's Navy

and enjoy its lingering flavor

A Laxative The Old Can Rely On

Let them take Dr. Caldwell's Laxative Syrup Pepsin for Constipation. Mild and gentle. Never loses its good effect.

ELDERLY people know how much more difficult it is each year as they get older to avoid the ill effects of chronic constipation. The stomach and bowel muscles relax as age advances, and as you are naturally less active, in time they work only by stimulation. You try dieting and exercise, and then take medicine.

All medicines, however, are not suited to elderly people any more than to children, so you will be glad to know of a particular medicine that acts as near to Nature as has yet been found. It is a prescription written thirty odd years ago by Dr. W. B. Caldwell, who is himself now in the 82nd year of his age and still active in his profession. It is known in the trade as Dr. Caldwell's Laxative Syrup Pepsin, and you can buy it under that name at any drug store. A sixty-cent bottle will last an average family many months, and all can use it.

Dr. Caldwell's Laxative Syrup Pepsin is a combination of simple laxative herbs with pepsin. It acts mildly, gently and without griping. It so trains the stomach and bowel muscles that in time medicine of all kinds can be dispensed with. When people learn of Dr. Caldwell's Laxative Syrup Pepsin and see how wonderfully it acts they realize how unnecessary it is to use drastic salt waters, pills and powders, for these do but temporary good and are weakening to most constitutions. Dr. Caldwell's Laxative Syrup Pepsin, on the contrary, is so natural and safe, (it contains no narcotic or strong drugs), that two generations of mothers have given it to their babies.

Take a teaspoonful the next time you feel any distress of the stomach, liver or bowels, if you are constipated, have a headache, cold or fever, if you are bilious, dyspeptic, tired. If Dr. Caldwell's Laxative Syrup Pepsin should ever fail to do as claimed you can have your money refunded. More people use it than any other laxative in the world.

DR. W. B. CALDWELL
As he is today in his 82nd year

TRY IT FREE

There are heads of families who will want to prove to their own satisfaction that my Laxative Syrup Pepsin is as effective in constipation, as mild and gentle in action, as pleasant-tasting and safe, as I claim. Let such write me for a free sample. It will be sent postpaid. Address Dr. W. B. Caldwell, 19 Front Street, Bridgeburg, Ont.

POLITICAL PICNICS.

There are a number of political picnics of various kinds scheduled for Ontario this summer, and it would be just as well for their promoters to take a lesson from several which have been held already, and which have not proved any howling success. People don't want to be bothered in the hot weather with heavy mental pap that is apt to sour the stomach, and they want more than mincemeat with their sandwiches. Long-winded orators are all right in their place, but that place isn't at a summer picnic where people want vaudeville more than mental stimulation.—Guelph Herald.

Left-over roast beef may be made into a savory stew with onions and potatoes.

COLT BORN BELOW GROUND

RESERVE MINES, N. S. July 5.—A Cape Breton colt began life in an unconventional fashion by putting in his first appearance a few hundred feet below ground in No. 10 mine here recently. After the fashion of mothers, his mother one of the pit ponies, is quite as proud of him as though he had ben born in the King' racing tables. "Both are doing well."

"The National Smoke"

WILSON'S

BACHELOR

Still the Most for the Money

10c.

ANDREW WILSON & CO. TORONTO AND MONTREAL

You Can See

—Otherwise the privilege of reading this advertisement and enjoying the literature and news of the day would be to a great extent denied you.

Do Not Be Blind

to the fact that we are not just as thankful as we should be for all the blessings we enjoy, and to those not similarly blessed, we should help them into a position that will make their lot in life easier.

Many ways are being devised to help the blind of this Province and minimize the handicap they are under, but it takes money as well as the effort of others to bring this about.

Wont you do a little?

We doubt that in exchange for your eyesight you would accept all the money in the Banks of this city, but to some blindness comes without any compensation, making it all the harder.

A subscription sent in to-day to your Bank or left with The Examiner Office will be greatly appreciated.

FORBIDDEN

By KATHARINE MOORE
Author of "Love"

An Unexpected Invitation

CHAPTER II

The week following the holiday dance at the Biltmore I received an invitation to a dinner party, for myself and husband from Mrs. Leon Walker.

"Mrs. Leon Walker—Mrs. Leon Walker?" I repeated over and over to myself, while I scanned the address and contents of the pale pink note paper.

Then suddenly my memory grasped the picture of Kent's little, fat blonde friend of the flashy diamond brooch. But I had not met her! My brows puckered a minute in a doubtful frown. Why should she invite Kent and me to dinner?

Then as quickly the questioning frown disappeared, and my love for Kent brought a smile of understanding to my lips. It was just Kent's fascinating ways. They enthralled everyone. When people met Kent they invariably maneuvered until they found a way of seeing him again.

As I was placing the invitation back in the envelope I heard Kent's key in the front door. He came into the living room and stood near me where I sat at the desk.

"Any mail far me, Babs?" he asked, drawing off his light chamois gloves and pressing his cool hands against my cheeks.

"Kent, your hands are like ice!" I exclaimed, placing my warm fingers over his cold ones and drawing them lovingly across my lips so I could press a kiss upon them. He aughed a big, wonderful laugh and held my face up for a real kiss.

"There's an invitation for both of us, Kent," I told him, turning toward the desk again and handing the pink note out to him. "It's from your fat little friend of the diamond brooch," I teased.

Kent's face blanched a little, just the trace of a sudden whiteness spreading across his forehead and cheeks. He opened the note and read it, holding it with long, steady fingers.

I had noticed that Kent never blushed. I had marveled at his self-control, and envied it, though a few times before I had seen this strange paleness steal across his features. Had I been one of the kind to analyze and reason about such things, I would have know that, though a blush might come from embarrassment, one usually turns pale from fright or dread. But then I could not conceive of Kent Armour being afraid of anything. I did not know then that a man can be afraid of himself—afraid of strange, overpowering forces within his own soul.

I had been married two years to Kent Armour. Our "love nest" was an attractive five-room apartment on the outskirts of Greenwich Village. It was there that Kent had brought me as his bride.

The early years of my life had been sheltered, and I had known few men. Business reverses, and finally the death of my father, found mother and me strugging to make both ends meet and at the same time keep up a brave semblance of luxury and social position. That my mother was aiming to get me married, and married well, was all too apparent to me, and equally offensive.

Then I had met Kent Armour. He was handsome, with large brown deep-set eyes and slightly curling thick black hair brushed straight back from a white forehead, and he had the physique of an Adonis. One felt that he must have a touch of the Latin in his warm blood.

My mother did not care for Kent, and I felt it was because he was not as rich as she might have wished him to be. Yet I loved him from the first. Everyone loved Kent. He was one of the favorites of our little social set, liked by both the men and women. There was something fascinating, daring, romantic about him, and the fact that no one knew very much about him only added to his inherent charm. Everyone took Kent Armour at his face value and asked for nothing more.

Our two years of married life had been two wonderful dream years. Kent loved me very dearly. Sometimes I was almost afraid he loved me too much, put me up on too high a pedestal. I only hoped I would always be able to remain in that cherished place where he had placed me in his wonderful love.

As to my own knowledge of Kent's early life, I knew nothing. I only knew that he loved me, and that I loved him. In fact, I never questioned or thought very much about those years of the past, either his or mine. I was too happy. And Kent never offered to tell me.

To-morrow —Barbara is Undecided.

LOCAL MARKETS

GRAIN.	
Fall wheat, bush	$1 [illegible]
Marquis wheat, bush	1 15
Spring wheat, bush	1 [illegible]
Oats, wholesale	31 25
Oats, retail	33 [illegible]
Peas, bush	1 [illegible]
Pastry flour, wholesale	5 00
Bread flour, wholesale	5 25
Bread flour, retail	5 50
Flour, retail	5 75
Oats	40
Barley, per bush	70
Buckwheat	70
VEGETABLES.	
Turnips, peck	20
Potatoes, wholesale	25
Potatoes, bag	60 60
Potatoes, peck	10 25
New potatoes, peck	60 70
Beets, peck	25 30
New beets, bunch	10 15
Parsnips, peck	30 35
Celery	15 30
Lettuce	05
New cabbage, pound	10
Beans, bush	4 00
String beans, lb	40
Onions, 4 to 6 lbs. for	25
Tomatoes, lb	25 30
Cucumbers	10 15
Horse radish, bunch	10
Green peppers, each	15
Head lettuce	10
Sweet potatoes, lb	15
Carrots, new, bunch	10 15
Cooking onions, lb	05
Bermuda onions, lb	10
Radishes	05
Parsley	05
Spinach, lb	10
Asparagus, bunch	10 15
Watermelons	1 50 1 75
Canteloupes	25 35
HIDES AND WOOL	
Cow hides, heavy	04
Cow hides, light	05
Horse hides	2 00 2 50
Calf skins, veal	12
Calf skins, kips	10 [illegible]
Sheep skins	14
Lamb skins	15
Fine wool	12
Medium wool	08
Coarse wool	08
DAIRY PRODUCTS.	
Creamery butter	30 35
Whey Butter	25
Dairy butter, lb	30
Oleomargarine	24 28
Eggs, wholesale	25 30
Eggs, retail	28 30
Shortening, lb	16 19
Lard, per lb	19 20
Cheese, lb	38 40
New Cheese	25 30
FRUIT.	
Bananas, dozen	40 60
Navel seedless oranges, doz	25
Valencia oranges, dozen	30 80
Lemons, dozen	30 60
Grapefruit, 3 and 4 for	15 20
Cocoanuts	15
Apples peck	50 1 00
Winesap Apples Box	4 00
Smyrna figs, per lb	30
Cooking figs, lb	
Dates, lb	10
Mixed nuts	18
Strawberries, quart box	25 30
Pineapples	25
Peaches doz	20 40
Apricots doz	20 30
Plums doz	15 45
Pears doz	30
Black Cherries 6 qt bkt	2 50
Red Cherries bkt	1 00 1 25
Cherries bkt	1 25
Gooseberries qt	20
Blackberries lb	30 40
FISH.	
Steak cod, lb	15
Salmon snacks, lb	15
Salmon snacks, lb	35
Pink Salmon	18
Oysters, quart	1 50
Boasters, each	05
HAY.	
Hay, ton	22 00 24 00
Hay, baled	30 00
MEATS.	
Geese	40
Beef, lb	10 45
Chicken, lb	30 40
Live hogs	12 00 40
Dressed hogs	20 00
Lamb	35
Bacon	40 55
Pork	25 40
Mutton	10 [illegible]
Sausages	22 24
HONEY.	
Comb honey, lb	30 40
White clover honey, lb	28 30
Honey, buckwheat lb	23 25

DAWES' TUNE FOR KREISLER

General is Revealed as Composer of Melody the Artist Plays.

CHICAGO, July 4.—Charles G. Dawes, chairman of the Board of Central Trust Company, Brigadier General in the A. E. F. and now in Washington organizing the Government's budget system, appeared in a new role to-day—that of a musical composer.

General Dawes, it was announced is the author of a violin composition "Melody in A Maior", which is being played by Fritz Kreisler, who it was said, selected it without knowing the identity of the composer.

General Dawes plays a violin and is known to have written several compositions, but this was the first to be published.

AWAITS DEPORTATION.

COBOURG, July 5. — Arrested about six weeks ago by Chief Ruse, of Cobourg, on a charge of vagrancy, Jos. Pinton, a native of British India, was taken in charge by Immigration Inspector Devlin for deportation via Montreal to India. Since his arrest Pinto has been confined to jail awaiting deportation.

Too Fat?

Do not try to become slender by drastic doses of thyroid or salts. Reduce weight and waistline; also hips, double chin, etc. by the safe, reliable Korein system. The shadow on this picture gives you an idea how she looked and felt. By taking Korein and following easy directions of Korein system she reduced from clumsy features to graceful proportions. Now she is agile, attractive, mentally alert and in better health. Why not you? Reliable anti-fat self-treatment.

Let Korein Make You Slender

Many, both sexes, report they have reduced 10 to 60 pounds. No starving; no exhausting exercises. *Become exquisitely slender and remain so.* Safe, pleasant method, endorsed by physicians. Legions of testimonials. $100 GUARANTEE or money refund. Buy Korein (pronounced koreen) at busy druggists'. Or write for free booklet to Korein Company, 277-A, Toronto, Ont.

COMB SAGE TEA IN FADED OR GRAY HAIR

If Mixed With Sulphur it Darkens so Naturally Nobody Can Tell.

Grandmother kept her hair beautifully darkened, glossy and attractive with a brew of Sage Tea and Sulphur. Whenever her hair took on that dull, faded or streaked appearance, this simple mixture was applied with wonderful effect. By asking at any drug store for "Wyeth's Sage and Sulphur Compound," you will get a large bottle of this old-time recipe, improved by the addition of other ingredients, all ready to use, at very little cost. This simple mixture can be depended upon to restore natural colour and beauty to the hair.

A well-known downtown druggist says everybody uses Wyeth's Sage and Sulphur Compound now because it darkens so naturally and evenly that nobody can tell it has been applied—it's so easy to use, too. You simply dampen a comb or soft brush and draw it through your hair, taking one strand at a time. By morning the gray hair disappears; after another application or two, it is restored to its natural colour and looks glossy, soft and beautful.

A TEA YOU'LL ENJOY

In ½ and 1 pound cartons

FASCISTI TAKE REVENGE

Say They Killed 15 Communists and Injured Many Others.

ROME, July 4 (Havas).—One member of the Fascisti, or extreme Nationalist Party was killed in Gros seto, capital af the Maremme region, during the course of a riot, says the Tempo to-day. Hearing of the fatality, thousands of Fascisti journeyed from Rome, Siena and Trieste to Grosseto and ransacked the Labor Exchange, a communist news paper office and several communist homes the newspaper adds.

A statement issued by the Fascisti says that fifteen communists were killed and many injured in the raid.

REFUGES OF REVOLT RETURN TO PETROGRAD

RIGA, July 5.—(Canadian Press.)—The Bolshevik paper Novy Put says that during the past few days about 1,500 refugees who took part in the Kronstadt revolt, have returned from Finland to Petrograd. Some weeks ago Bolshevik airplanes flew over the refugee camps near Terioki and they dropped leaflets promising amnesty to all Kronstadt citizens who wished to return home except the ring leaders of the revolt.

The Finnish government protested against this breach of "air neutrality" by the Soviet, but about one-third of the refugees have petitioned to be allowed to return.

Building Boys with Books

It can't be done! Only rational exercise combined with simple, nourishing foods will build sturdy, robust youngsters.

Shredded Wheat

is the best food for growing boys and girls because it is 100 per cent whole wheat and contains every element needed for building a perfect human body. A breakfast of Shredded Wheat with milk puts Johnny in fine fettle for study or play. It is ready-cooked, no kitchen worry or work.

TRISCUIT is the shredded wheat cracker, a crisp whole-wheat toast, eaten with butter or soft cheese.

MADE IN CANADA

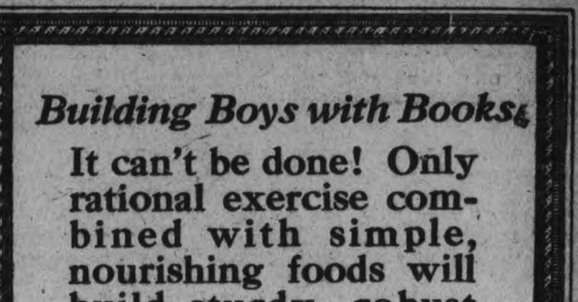

Repairing Leaks

so that they will not occur again is a Specialty with us. Our Service is Prompt, and we cause you as little inconvenience as possible.

Telephone us in the emergency and let us prove to you how efficient we are.

ARCHIBALD & RICHMOND
PLUMBERS - STEAM AND HOT WATER FITTERS
RESIDENCE-PHONES No 1646W-1077W - BUSINESS-PHONE No 1149J
389 WATER STREET

The Bicycle for your Summer Holidays is the

RED BIRD

Carries you safely from one place to another. The upkeep is hardly anything

MOTORISTS CAN FILL THEIR CARS AT MY GASOLINE TANK

Thos. Ashby
200 Rubidge Street.

A Thousand Yards of Cool White Wash Goods

On Sale To-Morrow——————and the Price is only 42c yard

In the assortment there are White Voiles also White Stripe Voiles, Indian Head, Swiss Spot Muslin, White Palm Beach Suitings and Middy Cloth

All at The Very Low Price of 42c yard

RICHARD HALL & SON LIMITED

HAPPENINGS IN HASTINGS

HASTINGS, July 4.—A very impressive memmorial service, in memory of the late Albert Sherwin, who lost his life by drowning in the Trent on Wednesday last, was held in the Methodist church on Sunday evening. The local Orange lodge, accompanied by a number of visiting brethren, marched to the church and, together with the mourners, occupied the centre pews. Many friends and neighbors of the deceased were present and listened to a most impressive and touching address by Rev. M. L. Hinton, pastor of the church, whose chose for the basis of his remarks, "There is but a step between me and death." The music was in keeping with the occasion and the service throughout most touching.

Rev. G. Andrews of Pontypool, was in town on Sunday.

Miss Georgina Beavis, of Norwood, is the guest of her aunt, Mrs. V. German.

Mr. Scott Fife spent Sunday in Colborne, the guest of Mr. and Mrs. G. R. Beavis.

Mr. and Mrs. Julian Carter, of Havelock, spent Sunday with the former's mother, Mrs. S. Carter.

Mr. and Mrs. Bruce Hill of Michigan, are guests of Mr. and Mrs. W. Hill, town.

Mr. and Mrs. Willon Wildman, of Norwood, were in town on Sunday.

Dr. J. H. and Mrs. Hess were in Peterborough on Sunday.

Mrs. Wm. McKee returned on Saturday from Rochester, where she has been visiting friends.

Mr. Howard Runnels of Toronto, is holidaying with her parents, Mr. and Mrs. Frank Runnels.

A little son has arrived to brighten the home of Mr. and Mrs. Wm. Moore.

Mrs. Hetherington of Rochester, is renewing acquaintances in and around Hastings.

Mr. Charlie Graham has returned from the Peterborough hospital, where he has been for some time undergoing treatment.

Mrs. J. G. Staples of Lindsay, is holidaying with her parents, Mr. and Mrs. Wm. Tate.

Mr. and Mrs. E. C. Prentice and family spent the week end with friends in Foxboro.

Mr. and Mrs. Ernest Tate has been visiting friends in Foxboro.

PILES Do not suffer another day with Itching, Bleeding, or Protruding Piles. No surgical operation required. Dr. Chase's Ointment will relieve you at once and afford lasting benefit. 60c. a box; all dealers, or Edmanson, Bates & Co., Limited, Toronto. Sample Box free if you mention this paper and enclose 2c. stamp to pay postage.

Cement Lime

Hard Wall Plaster — Plaster Paris
White Rock Finish — Mortar Colour
Plasterers' Hair — Plaster Board

FOR SALE BY

THOS. A. REHILL

710 WOLFE STREET
(Near C. P. R. Station)
PHONES: Office, 245; House, 565w

A Car in which Quality is never Sacrificed for price—a car that, whether it be a trip of 5 or 500 miles you have the assurance of getting there without trouble.

THE "REO" IS
The Gold Standard of Values
Let us demonstrate its qualities. Four Models.

Moore's Garage
Cor. HUNTER & QUEEN STS
Phones: Day 125; Night 1825J

Bordens ST. CHARLES EVAPORATED MILK

It keeps fresh until needed—have a supply always on hand

With the cream left in.

SCHOOL PROMOTIONS NORWOOD VILLAGE

STUDENTS WHO ADVANCE AS RESULT OF RECENT EXAMS.

High School.

NORWOOD, July 5.—Following is the result of the Promotion Examinations in Norwood High School

Promoted without written examination, on term's work: — Vera Cameron, Grace Cameron.

Promoted on test examinations—Honours — Belle Raddon. Pass — Charles Adams, David Brown, Edgar Clarke Edna Cross, Lois Cuffe, Leo English, Barbara Foote, E. Gardiner, Marie Heffernan, Phyllis Innes, E. McConnell, Isobel McMillen, Anna McNulty, Irene Richardson, Norman Small, Ola Waters, Blanche Wildman.

Recommended — Harry Baker Charlotte Beamish, Lila Burgess, *Verna Nixon, *Lillian Patterson William Taylor, L. Walsh, Alex. Wilson.

* Absent from school for some time.

Public School.

Following is the result of the promotion examinations in Norwood Public School:—

Jr. IV to Sen IV—Honours—Kathleen O'Keefe,

Passed —Fleta Brown, Margaret Human, Gordon Fry, Clarence Belleghem, Gerald Baker, Una Elliott Kenneth Montgomery, Glenford Buck, James Adams, Clifford Fife, Gordon Rathwell Arnold Baptie, Beatrice Simpson (sick during part of exam) this taken into consideration

Sr. III to Jun. IV—Viola Rusaw, Stanley Fennell, Mervyn Baptie, Edna Killingbeck, Frances Weldman, Ida Bongard, Jack Webb, Edwin Buck, Alex. Robson Russel Buck, Jack Minore, Berenice Baker, Bertina Beavis, Douglas Fennell, Jean Tedford Dorothy Peoples, Frances Puffer, Gordon McLean.

Recommended — Jack Duffield, (missed papers on account of sickness), Keith Innes.

Jun. III to Sen. III—Dorothy Beavis, Arthur Hamblin Merle Montgomery, Lilian Jones Grace Garlick Chas. Rahal Ollis Innes, Allen Wildman, Mabel Kelly, H. McConnell.

Sr. II to Jun III—George Rusaw, Ruby Jones, Ronald Rathwell, Earl Hamblin, Katheen Tharby, Madeline Ferguson, George Clarke Maud Bongard, Roderick Webb Irene Garlick, Deema Ferguson, Bernard O'Keefe, Blanche Baker, John Ivey, Lyman McCracken, Willie Rogers, Ura McLean, Irene Rich, Wunda McMillan.

Recommended—Clifford McConnell, Percy McConnell,

Jr. II to Sr. II—John Buck. Verna Peacock, Edith Belleghem, Raymond Brown, Florence Buck, Donald Raddon, Iden Bonds, Rose Good year, Edith Stewart, Ruby Clarke, Marie Tharby, Raymond Lumsden (recommended on term's work).

First to Junior II—Lulu Bongard, Greta Jones, Mary Finlay, Elizabeth Thomson, Lilian Parker, Hubert Carbrey Everett Greaves, Thelma Davis, Jack Kempt, Elsie Girven, Mary Roxburgh, Verna Murphy Lottie Slater Kenneth Tedford, Violet Higgs, George Simpson, Wilson Webb, Della Rogers, Ray Fry, Eva McConnell.

Pr. to I—Mona Innes Thelma Livingston, Warden Rathwell, Willie Noble, Alton Beavis, Lyle Rogers Lily Rogers, Lena Rogers, Gertrude Goodyear, Madeline Bonds, May Webster, Bert Graham, Ethel Fife, Wilson Small.

Recommended—Milton Andrews, Cecil Robertson Alice Mullins.

B to A—Mary Townshend, Jack Stewart, Harry Vanderburgh, Irene Jones Wilfred Bongard Sidney Buck, Georgina Beavis, Jean Webb Jack O'Keefe, Leone Burkell, Dave Livingstone.

Recommended—Lilian McMaster.

NORWOOD PERSONALS

NORWOOD, July 5. — Mrs. Rex. Merick and Miss Edith Puffer, who have spent the past month with their parents, Mr .and Mrs. Isaac Puffer, returned home this week.

Mr. Hartle, manager of the Sterling Bank, and Mrs. Hartle, left on Friday for their holidays.

Mr. Lampkin, who spent the past two weeks at Port Dover, has returned.

Mr .and Mrs. R. Tedford and family spent Friday in Lakefield.

Mr. A. B. Richardson of Tilsonburg, is spending a couple of weeks with his mother, Mrs. W. Richardson, Sr.

Mrs. B. W. Squire was in Peterboro on Saturday.

Mr .and Mrs. McCabe of Peterboro have been at the home of the latter's parents, Mr. and Mrs. C. McDonnel, for a few days.

Rev. G. Andrews, and Mr. and Mrs. Willon Wildman, were at Trent Bridge on Saturday.

Mr. and Mrs. Gordon Payne and Mrs. Crowe of Warsaw were in town on Saturday.

Mr. and Mrs. James Scott of Toronto, have been visiting Norwood friends.

Mrs. Urquhart and her sister, Miss Mabel Ritchie, formerly of South Dummer ,were in town on Saturday.

Miss Jean Buck of Peterboro is home for her summer vacation.

Mr. and Mrs. Horace Calder of Comber, are guests of the latter's parents, Mr. and Mrs. J. Baskin.

Mrs. G. Andrews and daughter, Patsy, are spending a few days at the home of her father in law, Mr. James Andrews.

Mr. Percy Engisch of Hamilton, is visiting his mother.

Rev. Hamilton Spence and Miss C. Spence of Newcastle, have been the guests of Mrs. W. Spence.

Miss Cameron of Dundalk spent the week end at the home of Mr. and Mrs. Wiliam Wildman.

Mrs. Jobb of Blackstock, is a guest of her sister, Mrs. J. Reynolds.

Miss Theresa Robson is visiting her mother.

Miss Gertrude MacLachlan is visiting in Parry Sound.

Miss Olive Stephenson of Peterboro is visiting her sister Mrs. B. W. Squire.

Miss Irma Bongard of Toronto, is visiting her mother, Mrs. F. Bongard.

Mr. Basil Tucker was in Lindsay this week.

Miss Rose Squire returned home on Saturday from Napanee, where she had been visiting for the past month.

Mrs. C. W. Waters and Miss Ola went to their cottage at Stoney Lake on Friday.

Miss Sangster of the High School staff has gone to Toronto to take a summer course in art.

Miss Una Duffield returned on Saturday from a month's visit in Napanee.

Mr. and Mrs. M. E. Knox and Sons, Morden and Ronald of Picton, have been visiting with friends at Norwood and vicinity for a few days.

Mrs. Vansickle of Wellington was a guest of her uncle and aunt, Mr. and Mrs. Bert Scott, on Friday.

Mr. Fred Leach of Wingham, was a guest on Sunday, at the home of Mr. and Mrs. Borland.

Mr. Percy Borland of Toronto has been visiting at the home of his parents.

Mr. and Mrs. E. J. Laing spent Sunday in Hastings.

Miss A. Hamilton of Peterboro, spent Sunday with Mr. and Mrs. R. Tedford's.

Church Notes.

Rev. Mr. Rich was at Indian River on Sunday conducting the anniversary services in the Baptist church.

Rev. Mr. Vose of Warsaw occupied the pulpit of the Baptist church Sunday.

The W.M.S. of the Methodist Ch. will hold their monthly meeting on Wednesday afternoon at 3 o'clock, at the home of Mrs. W. T. Buck, Hastings Road. The report of the branch meeting at Napanee will be given by the delegate, Mrs. B. Howson.

The ladies of the Methodist Church have decided to serve dinner in the basement of the church on the twelfth of July.

Elgin S. S. will hold their annual picnic on the school grounds on July 7th.

SECOND COUSIN OF SIMS MARRIES KINGSTON MAN THROUGH AD. IN PAPER.

KINGSTON, Ont., July 4.—(Canadian Press). — Mrs. Maberly, of Venice, Cal., a second cousin of Rear Admiral Sims, advertised in a local paper for a husband, and as a result was married here on Friday by Rev. J. A. Waddell to David J. Toggart, of Murvale. Although they had never met, doing courtship by mail, they were greatly pleased with each other. This is Mr. Toggart's first venture.

TAX BATHTUB AND BELLS IN PARIS IF PLANS WORK.

PARIS, July 5.—(Canadian Press) —The French taxpayers cup of sorrow is not yet full. Not only must he pay for the doubtful advantage of employing servants or having carpeted stairs, but Paris finance experts are now studying a plan for taxing bath tubs, gas ranges, and electric doorbells, these being the only household appliances not yet contributing to the municipal budget.

Here is your

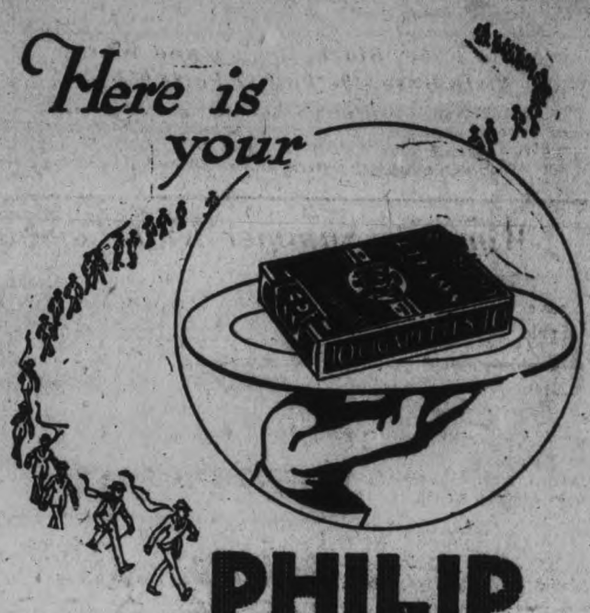

PHILIP MORRIS

"The Little Brown Package"

10 for 15¢ 25 for 35¢

LOWER FUEL COST

While the Prices of Coal, Wood, and Fuel Oil remain high, a Saving may be effected through Decrease in the amount consumed by adopting the

THERMOS HEATING SYSTEM

Saves you from 35 to 50 per cent. in Fuel Consumption, with a decided Increase in Heating Efficiency.

Get an Illustrated Booklet from A. J. LA FAY—Office, No. 136 Hunter Street (rear of J. T. O'Connell's Office). 'Phone 1254.

Sun Life's Jubilee Year

1871, an Idea—
1921, a World-wide Institution!
Fifty years of service to the assuring public
Fifty years of progressive methods.
Fifty years of fair dealing.

For information as to Policies, communicate with THE SUN LIFE ASSURANCE COMPANY OF CANADA, 402 Water Street, Peterborough, Ont.

W. H. HILL

'Phone 14 MANAGER, CENTRAL ONTARIO.

ELECTRIC RANGES

What could be more acceptable to the Housewife these Hot Days than to make her a Present of one of these Latest Cooking Devices? Have one installed now, and save her further worry. Prices reasonable.

Also Electric Washers, Vacuum Cleaners, Fans, Grills, Toasters, Irons, Fixtures, Etc. Give us a call. Motor work a Specialty.

ASH & HOLMES

ELECTRICAL CONTRACTORS — 282 GEORGE ST.
—J. A. Ash 'Phone 871 Fred Holmes—

The First of a Series of July Clearing Sales

July and August are two months in which we aim to clear out all our summer goods. We know that goods can be sold if offered at the right prices, and the prices that we marked our shoes in former sales substantiate our statement that price is no object in these clearing sales. As this is the first of these clearing sales, our stock is still quite complete, and we would advise you to buy your shoes early, preferably to-morrow.

Ladies' White Oxfords and Pumps With High Heels Only $1.95

We know that it sounds like exaggeration when we tell you that these Oxfords and pumps sold formerly at $5.00 and $6.00, but you will know that we are telling you the truth if you see them. Made of the best canvas with high canvas covered heels and turned soles. Your choice of Oxfords, pumps and buckled Colonials. Sizes 2 1-2 to 7. Regular $5.00 and $6.00. Sale price $1.95

MEN'S BOOTS In Black or Brown $4.75

These Boots represent part of a factory overstock and were bought at a fraction of their values. Made in black and brown side calfskin with Goodyear welted solid leather soles. Some have leather heels, while others have rubber heels. Sizes 5½ to 10. Regular $6.00 to $8.00. Sale price $4.75

LADIES' WHITE TENNIS SHOES $1.35.

The famous "Keds" make, with rubber soles and with ankle strap. Sizes 2 1-2 to 7. Reg. $2.50. Price $1.35

LADIES' TWO-STRAP CANVAS SHOES $2.95.

Made of fine canvas, with two straps; leather soles and medium heels. Sizes 2 1-2 to 7. Sale price $2.95

MEN'S WHITE CANVAS OXFORDS $2.50.

Just a few pairs of these cool, white canvas Oxfords, with leather soles and heels. Sizes 6 to 11. Sale price $2.50

MEN'S BLACK AND BROWN CALF OXFORDS $5.50.

Made to sell at $7.00 and $8.00. Made of Calfskin in black or brown, with Goodyear welted leather soles. Sizes 5 to 11. Sale price $5.50

D. Zacks

424 GEORGE STREET

EXCLUSIVE AGENTS FOR "REGAL" SHOES FOR GENTLEMEN

812th BARGAIN ANNEX EVENT

The CRESSMAN Company Limited

WEDNESDAY, JULY 6th, 1921

Announcing Our 14th Annual Employees' Holiday Annex

The Prices Are Half and Less Than a Year Ago

STORE CLOSED ALL DAY THURSDAY, JULY 7th

IT has been the custom of this Store for the last thirteen years to make the first Thursday in July an "Employees' Holiday." On this date the store is closed for the entire day. To enable us to do two days business in one it has also been the custom to fill the Bargain Annex with attractive Summer merchandise at prices that are even lower than the usual greatly reduced Annex quotations. To-morrow's list is no exception to the rule—in fact it establishes a record for "Employees' Holiday" Annex Values.

A GREAT VALUE.

Cressman's "Ideal" Ball Floss, 2 for 25c

It was too much to hope for, a little while ago, that Knitting Floss of this grade would be so low. But it is a reality, for the price in the Annex on Wednesday will be **2 for 25c.** Suitable for any kind of Knitting, and obtainable in Twenty of the season's most popular shades, including Black and White.

New Shipment of Women's Summer Undervests, 33c—3 for 95c

You will like the cut of them and the way they are knit. Trimmed with Lace, and you have choice of short sleeves or sleeveless styles. "Harvey" and "Shaw" brands. Formerly they were 50c, 65c, and 75c values.

Women's 75c, Black, Brown and White Lisle Hose, 49c Pair, 2 Pairs 95c

Excellent quality Mercerized Lisle Stockings that are fashioned to form without seams. First buyers will find every size, from 8½ to 10, in Black and White, and sizes 8½ to 9½ in Brown. At this price they are worth buying in Half-dozen lots.

The Annex Is The Place To Buy "Fleet-Foot" Rubber Sole Sport Shoes.

We guarantee that every pair is first quality. Annex quantity buying and quantity selling brings the Prices down. The colours are Black and Brown.

Children's Sizes, 4 to 10—**$1.24 pair.**

Girls' Sizes, 11 to 2—**$1.43 pair.**

Boys' Sizes, 1 to 5—**$1.79 pair.**

Women's Summer-Knit Combinations, 45c

This price is just Half. There are medium and large sizes, and the Drawers have double knees and Crochet Lace Edging, and the Vests are sleeveless "Opera Style" with wash ribbon bands.

Boys' and Girls' Fine Ribbed Black Cotton Hose, 2 Pairs for 45c

Fifty Dozen of this new Annex line. They are suitable for Boys' and Girls' wear. They are seamless, and are guaranteed to be absolutely fast in colour. Every size from 6 to 9½.

Children's White Cotton Drawers, 37c

A new shipment of Girls' Drawers, made of a splendid quality White Cotton. They are Embroidery trimmed, and come in a good range of sizes. Regular 50c and 65c values.

WOMEN'S ENGLISH MOREEN UNDERSKIRTS, 87c —

Each time these Underskirts are on Sale we sell a lot of them. The Moreen is a good, substantial quality, and they come in pretty colours — Rose, Purple, Myrtle Green, Grey, Copenhagen, Brown, Prunella, Paddy Green, Navy and Black.

WOMEN'S FINE NAINSOOK NIGHT GOWNS, 89c — Two dainty styles in "Mother Hubbard" Slip-over Gowns. One has a neat, plain, hemstitched yoke and the other is trimmed with fine Lace. Both lines are a maker's clearaway lot. To-morrow's price is very low.

Women's, Misses' and Girls' Middies $1.75 to $2.25 Values, $1.15

This season's garments of White Middy Cloth, with Rose, Blue, or Green trimmed collars. The Girls' sizes are 8 to 14, Misses' from 16 to 20, and Women's from 34 to 42.

Women's Overall Aprons, 55c

Made Bungalow style, of light and medium coloured Prints. They have strap belts, useful pockets, and White pipings at neck. The best Aprons to be had at anywhere near this price.

Women's White Underskirts, 79c

This is a manufacturer's clearaway lot. They are surprisingly good, both in the quality of the Cotton and the Embroidery work that makes a deep flounce at the bottom. The seams and edges are all well finished. Sizes 34 and 36.

45c "Everett" Shirtings, 24c Yard

These Shirtings are old acquaintances to Annex buyers. They have a splendid reputation for long wear, and are fully guaranteed to wash perfectly. You will have an assortment of patterns in Blues and Blue Greys to select from. The width is 32 inches. Besides being used for Shirtings, they are popular for Women's and Girls' Wash Dresses.

Yard-Wide Cambric Shirtings, 33c Yard

We have had great success with these Shirtings, but we take no credit for their achievements. It's their own good qualities that are responsible for their popularity. Thirty-six inches wide; light and medium colours.

"Hazel" and "Roberdel" Ginghams, 19c Yard

These Ginghams have made quite a reputation for themselves this season, because of their good quality and low price. There is a good assortment of colourings and patterns—mostly attractive Plaids and neat Checks.

A Rush Clearaway Sale

500 Yards of Yard-Wide Dress Voiles 29c Yard

This price is away less than half the regular value. They are all bright, new goods that have been in stock for less than a month. A most attractive selection of patterns, in colourings of Black, Navy, Fawn, Blue, Mauve, and Rose. They are 36 inches wide.

35c Extra Heavy, 40-Inch Factory Cotton, 19c Yard

We consider this our best Factory Cotton value of the season. As we said before, and it is worth repeating again, "it is an extra heavy weight." You will find it is firm and clean, and measures the full 40 inches. It is 19c a yard only, because we have an overstock of it.

Largest Size 12-4 Flannelette Blankets, $2.49 Pair

Besides being the largest size, they are also the best quality. You can have White or Light Grey, with Pink or Blue borders. We guarantee that every pair is absolutely perfect.

Huckaback Bedroom Towels, 25c Pair

A shipment of Twenty Dozen has just reached us. We find they are real splendid value, for the quality is good, the ends are hemmed, and the size is 25 x 15 inches. If you buy them in Six or Twelve Pair lots, you will be doing something economical.

Standard Quality Awning Ducks, 45c Yard

Obtainable only in Blue and White Stripe pattern. But as it is a pretty combination and a good shade of Blue, most anyone would be satisfied with it, and would not wish any other colour anyway. The quality is standard, even though the price is away below the usual.

Heavy Quality, 8/4 Width, Bleached Sheeting, 47c Yard

Only a few months ago 75c was our lowest possible price for this splendid quality Sheeting. It is woven with a round thread, is a heavy quality and fully bleached. Made in Canada.

White Saxony Flannelette, 17c Yard

Saxony Flannelette differs from other kinds. It has a soft, nappy surface that is desirable for any purpose. The width is 35 inches. The Price is typical of the Annex—very low.

Sash and Hair Bow Ribbons, 23c Yd.

This is a new lot of plain colour Taffetas. The width is 5¼ inches and the colour range comprises Pink, Pale Blue, Copenhagen, Red, Navy Blue, White, and Black. Come and see the quality and note the width, and you will realize their exceptional value.

Time-Limit Sales Are Big Features of To-morrow's Selling

No 'Phone or C.O.D. Orders

9 a.m. to 11 a.m.

500 Yards (Mill Ends) White Wash Goods, 15c Yard

This is our second Sale of these Ends. We purchased them direct from the Mill at a very low price. You will find Gabardines, Middy Twills, Beach Cloths, White Dimities, Crepes, and Vestings. The lengths are from ½ to 10 yards, and the regular prices were from 30c to 45c yard.

11.30 a.m. to 1.30 p.m.

"Special" Toilet Paper," 10 Rolls for 39c

Just think. This price is less than 4c a Roll. It is "Special" brand, a good quality Crepe Paper. At this price there is a positive limit of 10 Rolls to one buyer.

4.30 p.m. to 5.30 p.m.

50c Circular Pillow Cotton, 35c Yard

A heavy quality Circular Pillow Cotton that is Made in Canada. The widths are 40 and 42 inches, and our everyday selling price is 50c a yard. Come sharp at 4.30 p.m. There is bound to be brisk selling.

A Brief List of Good Values.

Women's Lace-trimmed Cotton Drawers 49c	Children's Print Wash Dresses 45c
"Grastex" Floor Rugs (Size 36 x 70 inches) $1.15	$1.00 Value All-White Terry Bath Towels ..... 79c pair
Seamless Cotton Socks 19c	Canoe and Verandah Cushions 69c
Women's Black and Brown Cotton Hose, 2 pairs 39c	50c White Piques ..... 29c yard
Special 25c White Cotton ..... 19c yard	Women's Pink Silk Hose — to clear ..... 39c pair
Boys' Sleeveless Jerseys 19c	Children's Brown or White Ribbed Cotton Hose .... 19c pair

Boys' Button Shoulder, Long Sleeve Jerseys, 43c

We expect there will be more Mothers after these Jerseys for their Boys. They are the ideal garments for holiday wear. The sleeves are long and button on one shoulder. Sizes 24 to 32, and all are Navy Blue, with Cardinal trimming.

Boys' 50c Balbriggan Drawers, 19c

This price is so low that we feel we should explain. "They were cleared from an agent who did not have the Shirts to match." A fine grade, in Natural colour. They come in knee lengths, and first buyers will find every size from 24 to 32. **Come Early.**

Men's $1.15 to $1.25 Work Shirts, 77c

Many Shirts of this line were purchased the last time they were on sale, and by now many men know what thoroughly good Shirts they are.

Can be had in plain Blue or Blue with White Stripes. They have a breast pocket. Sizes 14 to 16½. Regular $1.15 to $1.25 values.

PROMOTIONS AT IMMACULATE CONCEPTION SCHOOL

(The children are promoted on their year's work).

To Junior Fourth.

Honors—Myrtle Gilman, Eleanor McAuliffe, Lila Kennedy, Charles Liebers, Clifford Dorie, Susanna Holland.

Pass—Marguerite Murdock, Helen O'Brien, Romeo Mongraw, Anna Meade, Kathleen O'Brien, Michael English, Rita McMurray, Loretta Curtin, Harold Healey, Vivian Kennedy, Mary Holland, Fred O'Rourke, Cecelia Vinette, George McMahon.

To Senior Third.

Honors — Ernest Leonard, Oscar Perdue, Cecelia O'Toole, Florence Martin, Bernard McMahon.

Pass—Marie Madden, Earl Gilman, Clem. Woodhouse, Anna O'Toole, Carmelite Theobald, Irene Garvey, Mary Ayotte, Francis Butler, Ellen Clancy.

To Junior Third.

Honors — Ledo Dorie, Madeline Flynn, Dora Quinlan, James Houlihan, James O'Dette, Emma McCarthy.

Pass — Evelyn Emery, Romeo Leonard, Timothy McCarthy, Mary McMurray, Lenore Guerin, Winnifred O'Donoghue, Margaret O'Donoghue, Marcelle McMurray, Thomas O'Rourke, Harold O'Brien, Jack Moher, Charles Collins, Helen Gainey, Catherine Holland, Gerald Garvey, Joseph Moher, Isobel Leahy.

To Senior Second.

Harold Hamilton, Isabel Malane, Carmelita Garvey, Catherine Gainey, Fergus McMahon, Bernard Allen, Mary Clancy, Kathleen Mongraw, Francis Meade, Hubert Kennedy, Bernice Madden, Joseph McCormick, Martin Guerin, Elizabeth Heffernan, James Dalton, Kathleen Walsh.

To Second Book.

Honors—Bernadette Galvin, Mary McAuliffe, Marion Guerin, Mary English, Margaret Moher, Marguerite Roche, Emmett Guerin, Geraldine Perdue.

Pass — Marcelle O'Brien, Roxy Roche, Mary Bailey, Baptiste Vinette, Florence Woodhouse, Wilfrid Crowley, John Driscoll, Alice Hobbins, James O'Toole, Dorothy Theobald, Will O'Toole, Olive Cain, Gearsine Vinette, Geraldine Primeau, Will Collins, Fergus Mongraw, Bernard Murdock, Fred. Conroy.

To Book I.

Honors—Reginald Mongraw, Bernice Flynn, Joseph Woodhouse, Madge McCoy, Antonio Martin, Mary Crowe, Margaret McMurray.

Pass—Vincent Butler, Thelma Dalton, Jack Primeau, Helen Hanrahan, Edward O'Brien, Viola Emery, Lea McCormick, Rita Hanrahan, Harold McDonnell, Gertrude McMahon, Eileen Allen, George McCarthy, Verna Conroy, Mary McGillen, Cyril O'Toole, Robert Harvey, Beatrice Healey, Kathleen Huard, Robert McCallum, Margaret Ayotte.

Everyday napkins should be marked with small hand embroidered initials in one corner.

Another Great Value to Be Sold in the Annex Tomorrow

Women's Smart New Gingham Street Dresses

$3.49

REGULAR $5.50

A collection of gingham dresses from our second floor ready-to-wear department. They are all this season's attractive new frocks and there is an assortment of straightline and waist line styles. Some have short sleeves and others are long. Novelty plaid patterns in blues, pinks and tans. All sizes from 34 to 44. Every dress in the lot is a regular $5.50 value.

See to-night's window display and come sharp at nine o'clock to-morrow morning before every size is sold out.

The CRESSMAN Company Limited

A. A. FOWLER ATTENDED NEW YORK CONVENTION

A. A. Fowler has just returned from an important convention of the American Optical Association, which was held in New York. It was the largest gathering of Optometrists ever got together in the world. Representatives were present from all parts of Canada and the United States and England. Every manufacturer of optical goods was there with an exhibit, and the week was most profitably spent by all the members.

Mr. Fowler saw the shell rims, now so popular for eye glasses, manufactured from start to finish, and he states that a large factory makes nothing else but this one line of goods.

One incident out of the convention line was a visit to a big league ball game, where Babe Ruth, the batting marvel, was seen in action.

CANADA'S OUTLOOK IS BRIGHTENING

DECLARES HEAD OF DOMINION CANNERS TO ROTARY CLUB.

ST. CATHARINES, July 5.—At the weekly luncheon of the Rotary Club in Welland, Mr. Drynan, of Hamilton, active head of the Dominion Canners Limited, when speaking optimistically of Canada's future, referred to the fact that Canada is rich in natural resources, that capital was becoming easier and that there was more money in the banks than ever before, the savings bank accounts having doubled since 1914. Labor cost is coming down slowly, he said, but labor is becoming more efficient. These facts, combined with the crops of to-day, Mr. Drynan thought should cause Canadians to feel most optimistic of the future.

Rotarian John Charles of Niagara Falls expressed the opinion that long before the snow flies the situation in Canada will have become normal and that the country will be on its way to a thoroughly reconstructed sane method of legislation. He spoke of the need of reaching a common meeting ground between capital and labor and felt that this was being done to-day, that the differences were being settled by man to man conferences. In conclusion he advocated the preaching of complete tolerance between man and business, a league of common understanding.

P.T.
Stands for "Perfect Treat" when it means
POST TOASTIES
(Best Corn Flakes)
—says Bobby

Hurlingham Coats (3rd Floor)

TURNBULL'S WEDNESDAY STORE NEWS

Hotpoint Electrical Appliances

Featuring the First of a Series of July Clearance Sales

JULY IS A MONTH IN WHICH THIS STORE HOLDS ITS SEMI-ANNUAL SERIES OF CLEARANCE SALES. THEY ARE HELD FOR ONE AND ONLY ONE REASON AND ONLY ONE RESULT; THAT IS, TO REDUCE OR CLEAN UP ALL OF OUR SUMMER'S MERCHANDISE, SLOW MOVING LINES, AND LEFT-OVERS OR REMNANTS, AT SUCH PRICES AS WILL BE CERTAIN TO MOVE THEM QUICKLY, WITH THE RESULT THAT OUR PATRONS BENEFIT MATERIALLY AND FINANCIALLY BY THE GREAT REDUCTIONS ON ALL LINES ADVERTISED DURING THIS MONTH. WATCH FOR THE CLEARANCE SALES LINES

One Big Hot Weather Special from the Third Floor for Wednesday

Street Dresses of Chambray or Gingham, Small, Medium and Large Sizes, each

$1.95

Imagine a pretty little street dress made of Chambray or Gingham, trimmed with braid and a large sash. All have pouch or boufoint hip pockets or patch pockets. This is the best and most liberal offer in dresees for years. While they last on Wednesday at, each - $1.95

All of our Voiles, including the Better Grafton Voiles are Reduced for a Grand Clearance. There are Three Lots

LOT 1

20 Pieces Only of Plain and Flowered Voiles that sold from 75c up On the Clearance List at 59c yard

There are only twenty pieces in this lot, but there are some very smart patterns and colorings to be had in light shades, suitable for misses' or children's wear. 36" wide; this collection affords you some fine choosing at, yard 59c

LOT 2

All of our Voiles from $1.35 to $1.75 yard are on the Clearance List at 98c yard

In this lot are some of our latest arrivals, and they are beautiful, that is all one could say about them, both in colorings and patterns, large floral, small floral and conventionalized designs are among the lot. These sold regularly from $1.35 to $1.75 yard. To clear at, yard 98c

LOT 3

The Better Voiles, Grafton English Make, Reg. $2.00 yd. are on the Clearance List at $1.29 yard

There are both dark and light color effects to be had in this splendid assortment of better quality voiles. They were made in England by the old, well-established Grafton voile firm, the home of better voiles. These sell regularly at $2.00 yard, affording you a wonderful saving at, yard $1.29

Kabe Crepe, a Pure Silk in Crepe Weave, Regular $1.50 yard for 89c yard

A silk material in crepe weave, which is being used very extensively for women's fine silk lingerie. It comes in pink only, and is 36 ins. wide. Reg. $1.50 yd. for, yd., 89c

White Wash Satin, 36 ins. wide, $2.39 yd.

Another new piece of white wash satin, the same reliable quality that has that beautiful permanent satin surface, so much desired. It launders extremely well, making it most desirable for odd skirts. Wednesday, yard $2.39

Navy Chiffon Taffeta, 36 ins. wide $2.19 yd

A Swiss make, one that has a reputation for making nothing but high-class merchandise. This is a skein dyed chiffon taffeta in a splendid shade of navy. One of this season's $3.00 numbers. On Wednesday the sale price will be, yard $2.19

Clearance Items from Staple Dept. Extra Specials

Colored Bedspreads, Size 70 x 90 inches, for $4.29 each

Fancy coloured Bedspreads, in White, with Blue or Red Grecian design. The colours are absolutely fast; they are a light Summer weight, and a large double bed size, 70in. x 90in. Wednesday ..... $4.29 each

Crochet Bed Spreads, Regular $4.50 for $2.89 each

The old-fashioned Crochet Bedspreads, in a very nice design. One great feature about these Spreads is that they wash so very easily. On Sale Wednesday. Regular $4.50—for ..... $2.89 each

Bleached Table Damask, Regular $1.25 yard for 69c yard

A ready Bleached Table Damask, 54 inches wide, with a very neat and pretty design; quite suitable for everyday use. This is an exceptional value in Table Damask, which you cannot afford to overlook. Regular $1.25 yard—for..... 69c yard

Two Lines of Hose at Clearance Prices for Wednesday— Values Extraordinary

Mercerized Lisle Boot Hose at 39c Pair 2 Pair for 75c

We have just placed in stock a large shipment of these splendid selling Mercerized Lisle Hose. In colours of Black or White. A make that is fashioned to fit, and seamless; double heel and toe. All sizes. 39c pair, 2 Pair for 75c

Ladies' Pure Thread Silk Hose, Regular $3.00 pair for $1.50 pair, fashioned and seamless

For Wednesday only, these excellent, heavy quality Pure Thread Silk Hose will be sold at Half-price. One of best makes on the market to-day. Deep Lisle garter top and heel and toe. Colours: Black, Brown, or White. Regular $3.00 pair, for $1.50

Misses' Summer Vests, 19c each

Another shipment of these quick selling Misses' Vests. Fine Summer weight, Crochet top, no sleeves, narrow shoulder straps. Wednesday ..... 19c each

ECONOMY BASEMENT

Two Exceptional Dinnerware Bargains for Wednesday Only

96-Piece Dinner Sets in English Semi-Porcelain. This Set is very daintily trimmed with Gold and finished with a bright glass finish. This is an exceptional value for Wednesday at ..... $25.00 per Set

THE CONVEX

Is a very fine English Semi-Porcelain, in a dainty Chintz conventionalized design. In a very dainty effective combination of colours. This quality is well finished with a fine gloss. Very Special for Wednesday, per Set $29.50

Aluminum Double Boiler

12 only of "Wellworth" Aluminum Double Boilers, 2 quart size, guaranteed pressed, extra heavy. Wednesday Special, each $2.29

Quart Milk Jugs

Fine Semi-Porcelain, decorated with dainty floral designs; quart size. Regular 75c. Wednesday, each 69c

Leave Your Thirst at the Soda Fountain

Fruit Bowls

Fine clear Pressed Glass Fruit Bowls, in several styles and designs; suitable for fresh or preserved fruits. W nesday, each 39c

Fruit Nappies

10 Dozen only, clear, Pressed Glass Fruit Nappies, in dainty designs. Wednesday ..... 3 for 25c

Try Shopping Here Under Cheery Conditions

For the Children's Hair Ribbons,

Taffeta Ribbon 25c yd.

5-inch Taffeta Ribon, in colours of Red, White, Pink, and Sky, suitable for Kiddies Hair Ribbons ..... 25c yard

WAXED PAPER— For wrapping lunches in. It keeps them moist and fresh ..... 5c Roll

FOR SUNBURN—A fine quality Talcum that sells regularly for 25c. Wednesday ..... 3 Tins for 25c

TURNBULL'S | Telephone 1650 | Store Hours: 8.30 to 5.30 Daily, Saturdays 8.30 to 9.30 p.m. | Telephone 1650 | TURNBULL'S

ALDERMEN ANXIOUS TO WIND UP HUNTER STREET BRIDGE

ATTEMPT IN COUNCIL TO TRANSFER THE REMAINING WORK TO THE CITY'S DEPARTMENTS WAS DEFEATED LAST NIGHT—COUNCIL DECIDED TO CONFER WITH CONTRACTORS AS THE BEGINNING OF THE END.

Aldermen Gordon, Crowe, Hay and Morrison were prepared last night to take the completion of the Hunter street bridge out of the contractors' hands cut the staff down to a minimum and wind the whole thing up as expeditiously and economically as possible. These four aldermen wanted to conclude all discussions last night with action. The five others, Aldermen Hamilton Whitehouse, Turner Gainey and Phelan wanted to have a confab with the contractors before taking any steps.

Inspector Fred Christie reported that the chipping was progressing well. Fifteen guns were on the job he said.

Ald. Gordon, Ald. Crowe and Mayor McIntyre considered that chipping other than the hand rail was unnecessary and Ald. Gordon declared the city should take over the whole bridge now and the city engineer's department could see it finished and the treasurer's department could look after the clerical work. There was a whole gang of men working there that could be dispensed with, he thought and a saving effected. He moved, seconded by Ald. Crowe that the Ashburnham bridge be completed and the salvage disposed of, by the engineer's department and that the clerical work be done and payments made by the City Treasurer on the certificate of the City Engineer and that all help except the mechanics and labourers be dispensed with to date from July 11, next.

"We can take it out of Mr. Townshend's hands and finish it. Everythings been done wrong that could be —that's my opinion", said Ald. Gordon. He doubted whether there was enough money to finish the bridge with land damages arbitration etc., eating a big hole in the money. Ald. Gordon figured $22,000, land damages. Mayor McIntyre thought $10,000 nearer the mark.

"There's going to be something doing when this Council goes to the vote. You don't meet a man on the street but asks why that bunch is staying on here. I tell you the people are sick and tired of this." This was Ald. Gordon's gloomy statement to the Council. Mr Christie said there we re 24 men or the bridge now. They had beer needed right along he said.

Proposes Conference

A conference with the contractor before taking over the work was advised by Ald. Turner. Ald. Phelan and Ald. Gainey spoke in favor of a meeting and the Mayor suggested Wednesday night. In the ayes and nays Ald. Gordon lost his motion. Ald. Turner's motion was that a letter be written the Russell-Townshend Co., and they be informed that the Council is desirous of taking over the work of finishing the construction of the Ashburnham Bridge and ask them to meet a Committee of the Whole Council as soon as possible, preferably this week and that they be instructed to bring information as to the tools and implenmens belonging to the city and such other information as will be required by the City for the completion of the work.—Carried.

BED BUG POISON

There are dozens of preparations recommended to destroy bed bugs. But the preparation that gives the will soon wipe out the pest. It is composed of Corrosive Sublimate, methyl-hydrate, and carbolic acid, and as it is very poisonous it should be kept out of the reach of children.

Post's Bed Bug Poison is sold at Lynch's Drug Store, 168 Hunter St.

6d-21-23-28-30-5-7

OTTAWA MAN ESCAPES FROM AUBURN PRISON.

(Special Despatch to The Examiner)

SYRACUSE, N.Y., July 5.—Frank Gagne, sentenced from Buffalo to serve four years for grand larceny last March, escaped from Auburn Prison some time yesterday. He was not missed until the roll call was taken at 8 p.m. Gagne was 19 years old. His home is in Ottawa.

EXCHANGE FRAUDS PROBE CONTINUES

TESTIMONY OF YESTERDAY'S WITNESSES DENIED TO-DAY.

OTTAWA, July 5. — (Canadian Press.)—Denials of the evidence of yesterday's witnesses featured the hearing this morning before Commissioner G. T. Clarkson of evidence in the investigation into the alleged frauds in connection with the cashing of returned soldiers' sterling cheques at par.

M. Hubbell, who was on the stand this morning, and P. V. Lowe, an employee of the Exchange branch. Both denied statements attributed to them by previous witnesses. Hubbell declared that in making certain payments which were under review he had acted on instructions from Lowe. The later in turn denied that he had given instructions regarding the payment of the amount to A. E. Hill, ex-constable. With regard to holding of English currency at the Exchange branch, in some cases for weeks, J. M. Godfrey, counsel for the government, said that the suggestion was that this money had been handed out to people to again exchange it at par. Lowe replied that he did not see how this would work as accounts would not balance. Lowe said that he had required applicants to make a sworn declaration that the money they sought to exchange was from pay and allowance. The investigation is continuing this afternoon.

U.S. WARSHIPS TO MEXICO.

WASHINGTON, July 5.—(Canadian Press.)MThe cruiser Cleveland and the gunboat Sacramento have been ordered to Tampico, Mexico to protect United States' interests in event that they are jeopardized because of labor troubles growing out of the unemployment situation it was announced at the Navy Department.

"THE HOME OF BETTER SHOES"

HOSIERY FOR YOUR VACATION

Specially Priced For Wednesday

Women's pure thread silk hosiery, full fashioned first quality, can be had in Russia calf, cordovan, black and white. Special price $1.65

Women's Glove Silk Hosiery, with pointed heels, in Brown, Black, and White. Special price $2.95

Children's 3-4 length sox, in a solid blue shade, at 75c

D. C. GRANT, Ltd.

330 George Street - - Phone 367

Goodrich Tire Price Reduction
applies to all sizes—without reservation

The anti-skid safety tread Silvertown Cord

The name of Goodrich on a tire means just one thing—quality. And that quality is always the highest that can be produced.

Each tire is specially designed for the service it must deliver. Goodrich Fabrics, in the popular sizes, have established themselves as unusual values from the standpoint of real economy. Silvertown Cords in their class have always held first place in the esteem of motorists, not only because of their symmetrical perfection of finish, but furthermore, by reason of their long life, complete dependability and satisfactory performance.

Your dealer will supply you at these fair prices:

SILVERTOWN CORDS

SIZE	Anti-Skid Safety Tread	TUBES
30x3½	$36.25	$3.70
32x3½	$47.90	$4.20
32x4	$60.85	$5.15
33x4	$62.70	$5.40
32x4½	$68.80	$6.55
33x4½	$70.35	$6.75
34x4½	$72.15	$6.90
33x5	$85.70	$8.10
35x5	$89.95	$8.45

Fabric Tires

Safety	30x3	$19.55	Safety	32x4	$39.15
Safety	30x3½	$23.30	Safety	33x4	$41.10
Safety	31x4	$32.55	Safety	33x4½	$54.05

20% Lower Prices

The Goodrich price reduction which took effect May 23rd was without reservation. It included Silvertowns together with Goodrich Fabric tires and Goodrich Red and Gray inner tubes.

THE B. F. GOODRICH COMPANY OF CANADA, Limited
TORONTO, ONT
Branches— MONTREAL WINNIPEG

COUNCIL WANTS O.T.A. PROSECUTION BY CITY SOLICITOR, NOT MR. HATTON

MR. WIDDIFIELD WILL BE PAID A FEE IN ALL SUCH CASES IN WHICH HE APPEARS—REPORT OF FINANCE COMMITTEE.

The Finance Committee recommended to the Council last night that the following accounts be paid:

American-La France Fire Eng. Co.	$ 6.64
Roland Bestard	2.00
Canadian General Electric Company	138.26
Canadian Pacific Ry. Co.,	39.29
The Canadian Engineer	5.00
Roland Denne	8.75
J. E. A. Fitzgerald	276.50
Grand Trunk Ry. System,	167.43
G. Walter Green Co., Ltd.	480.71
G. W. Hatton	25.00
Hill, Weddell & Hills	20.00
R. H. Hunter	32.00
Instruments, Ltd.	26.75
Kingan Hdwe. Co., Ltd.	27.60
F. J. Longdo	3.50
Harry W. Moore	17.00
Olive Marshall	30.00
The Merchants' Press	22.95
F. R. J. MacPherson Co.,	106.26
Nelson's Typewriter Co.	4.25
Peterorough Util. Com.	10.32
Peterborough Util. Com.	.50
Peterborough Util. Com.	13.37
Peterborough Review Co.,	1.83
Pet. Machine and Lub. Co.	1.25
Peterborough Examiner	108.00
W. H. Roberts	17.50
Regan & Shaughnessy	2.68
W. Scott Co., Ltd.	260.16
J. C. Sullivan	.60
R. J. Soden	6.15
H. B. Taylor & Son	11.55
Taylor & Hall	1308.19
J. C. Turnbull Co., Ltd.	33.00
Robert Wilson	3.60
Frank Wise	145.00
Adamson & Dobbin	19.14
William Brown	15.00
Canada Sanax Co., Ltd.	8.32
C. P. R. Co.'s Telegraph,	.76
Contract Record	12.00
Duffus Motor Sales	19.75
Fisher Bros.	6.25
Grant & Thorpe	6.78
Meretta Grisdale	25.00
Hill, Weddell & Hills	48.00
Robt. Hicks Co., Ltd.	2164.08
W. H. Hamilton	6.95
Imperial Oil Co.	3360.06
H. E. Lowes	1.00
E. F. Mason	19.40
H. T. Millard	24.00
R. Morrison	25.00
A. McDonald Lumber Co.,	24.29
The Nichols Hospital	164.00
Peterborough Canoe Co.	2.32
Peterborough Util. Com.	7.61
Peterborough Util. Com.	2.25
Peterborough Hdwe. Co.,	97.87
T. P. Parker	2.35
Pet. Fuel and Transfer Co.	91.25
Pet. Lock Mfg. Co.	1.24
Thos. A. Rehill	679.40
St. Joseph's Hospital	262.50
J. Sullivan	11.40
William Scott	16.50
J. J. Turner & Sons	37.05
Trebilcock Bros.	3.05
Treasurer of Ontario	612.00
United Typewriter Co.	10.51
Porter S. White Co.	34.00

5.4.Jerbord56 5l.g.f.fb Lad.m.5 thm

Ald. Gainey asked what the account Instruments, Ltd., was for, and was informed that it was in connection with the Engineers' Department.

Ald. Gordon asked what the account of $25.00 from G. W. Hatton was.

The City Clerk said it was fees paid for prosecution of O. T. A. cases.

Ald. Gordon said the City Solicitor should get the fees. These fees, if the prosecution was successful, were paid by accused, but if the case was lost the city paid the prosecutor's fees, Ald. Gordon said. According to a resolution once passed, Mr. Widdifield was to prosecute for the city in all cases under the O. T. A., and Ald. Gordon maintained he should get all that was coming to him.

The City Solicitor stated that there had been a resolution passed that he was to prosecute for the city. If he won he received fees, if he lost he would receive no fees, he said, unless Council desired to reimburse him.

"I'd take that out of the police estimates next year," said Ald. Gordon.

Ald. Turner and other members felt that the resolution as on the books should be adhered to, and Ald. Turner, moved, seconded by Ald. Hay, that the attention of the Chief Constable be called to a resolution of the Council requesting that the City Solicitor be called in by him upon prosecutions of informations laid by the police under the O. T. A., and that he be informed that the Council will not pay other counsel for such prosecutions.

This resolution was adopted, and Ald. Gordon followed it up by moving that the City Solicitor be paid a fee of $5.00 by the city in each case in which he appears at the request of the police in O. T. A. cases in which he is not paid by accused.

Ald. Turner objected to the city paying a fee if he lost. He understood it was part of his duties.

Ald. Gordon said it was not part of his duties, and when he was City Solicitor he refused to do it.

Ald. Turner then wanted to throw the prosecutions open to all the lawyers.

Other members remonstrated that the City Solicitor devoted himsel entirely to prosecutions, and should be paid as well as anyone else. The resolution should be observed, and in their opinion he had every right to fees.

Ald. Gordon pointed out that defences were profitable, but prosecutions profitless, and if the prosecutor fought his case well and worked all day, he had every right to be paid, although he lost, and the city should pay him.

From this viewpoint Ald. Turner supported the resolution, and it was adopted.

TELEPHONE 790
WHEN YOU WANT YOUR
PIANO & ORGAN TUNED
Player-Pianos a Specialty
ALL WORK GUARANTEED
W. H. Cunningham, 560 Weller St.

IF YOU HAD OUR PRICES FOR
TENTS, AWNINGS or VERANDA CURTAINS
You Wouldn't Hesitate any Longer
Our Slogan--"Only a Living Profit"
CANADIAN TENT & AWNING CO. Ltd.
376 WATER STREET - - - Phone 1451

CAR OWNERS
Call on us reguarly for testing and filling service. All makes of storage batteries recharged and repaired.

WHOLESALE GRANT AND THORPE RETAIL
PHONE NO 798
ELECTRICAL CONTRACTORS
WILLARD BATTERY SERVICE STATION

COUNCIL ACCEPTS OFFER OF $6,250 FOR THE RAPID TOOL CO. PROPERTY

THIS LOT IS INCLUDED IN PROPOSED RIVERSIDE PARK PURCHASE—I.O.F. ASK FOR GRANT TO ENTERTAIN CONVENTION.

Representing the Independent Order of Foresters, Mr. Andy Webb asked the Council last night for assistance in the entertainment of the 250 delegates who will attend the High Court meeting here, the third week in August. The meeting will be held in the G.W.V.A. Hall, he said, and would last four days.

"I think we better leave that to the Legal and Reception Committee," said Ald. Gordon.

"That's for the Finance. They're the ones with all the money," declared Chairman Ald. Crowe.

To what extent and in what manner the city should entertain the visiting Foresters was left to Ald. Crowe's committee.

Ask For Transportation.

As a result of a motion passed in Council last night, the City Clerk will write the Hydro-Electric Commission and ask for free transportation for the Sanitary Inspector, City Relief Officer, Plumbing Inspector, and Assistant City Engineer. Ald. Phelan brought up the matter, and moved that the Council allow $5 a month to the Sanitary Inspector for car fare. Ald. Gainey said this would be $60 a year, and they might get free transportation if they asked the Hydro.

Ald. Turner opposed asking for "passes." "Why shouldn't we pay," he said. "You can't run anything on passes."

Ald. Gainey said there was no harm in trying.

Ald. Phelan said he and Ald. Gordon were going to ask Sir Adam Beck about it when in Toronto, but after being let down from paving, hesitated to ask further favors.

Ald. Gainey moved, seconded by Ald. Crowe, the amendment to Ald. Phelan's motion, asking for free transportation for several city officials.

The amendment carried.

Accept Property Price.

After the purchase had been discussed pro and con previously, a resolution accepting the offer of D. G. Lundy and W. G. Ferguson to sell their property adjoining the bridge for $6,250, moved by Ald. Gainey and seconded by Ald. Morrison, was adopted.

The motion was:

"That the offer of D. G. Lundy, Esq., and W. G. Ferguson, offering to sell their property to the Corporation of the City of Peterborough for the sum of $6,250 be accepted, said property lying east of the River Otonabee, and south of Hunter Street, and being composed of all of Lot 21 and parts of Lots 18 and 19, according to Plan Number 1A and part of Block E on said plan described in Registered Instrument Number 15,224, and all rights-of-way and casements in connection therewith."

"That the said sale be completed as soon as the city is in a position to carry out their part of the contract."

Report on Lights.

Ald. Morrison, chairman of the Fire, Water and Light Committee, asked the Council last night to place lights at the corner of Smith and Bethune, London and Park, at Kendry's Crossing, on Perry between Aylmer and Olive Avenue, and one on Maud Street. He said the lights had been removed and were badly needed. Ald. Gordon wanted the City Engineer to report on the need for these lights. Ald. Whitehouse objected to throwing any more work on Mr. Parson's shoulders. Ald. Gordon's motion that the City Engineer report on them was lost, and an amendment by Ald. Hamilton that the Fire, Water and Light Committee make a report on them, and also investigate the entire street lighting system carried.

Suggestion to Fire Chief.

Ald. Gordon noticed there was no monthly report from the Fire Chief last night, and he objected to it not being in. He was informed by the City Clerk it might be in some mail for the Mayor which he had not opened.

Ald. Gordon said the report should go to the City Clerk, and moved that the Chief send his reports to the Clerk, not the Mayor. Carried.

Tenders to Clerk.

Ald. Hamilton, just before the Council adjourned, gave to the keeping of the City Clerk all tenders he had received. He moved that all tenders called for any work be addressed to the City Clerk instead of the chairmen of the various committees, and they be plainly marked on the outside what they are for.

City Engineer Parsons reported last night that the cost of a sidewalk on Monaghan Road, from Sherbrooke Street to a point 462 feet southerly, would be $858, and one on Bethune Street, from Antrim to a point 34 feet north, $163.50.

IT MIGHT MEAN YOU LATER ON

A GREAT GOOD CAN COME FROM YOUR SUBSCRIPTION TO THE FUND FOR THE BLIND—READ THE OBJECTS.

The efforts of the Canadian National Institute for the Blind in the direction of the prevention of blindness and conservation of eyesight are, for the present, divisible into six main lines, as set forth below. This work is in the immediate charge of Nurse G. E. Ewing, a graduate of the Montreal General Hospital, who has had special training in this particular line of work under some of the best organized agencies for the prevention of blindness on this continent.

It will be noticed that the Institute is not undertaking treatment or care of the eye, in the sense of maintaining a hosptial, clinic or dispensary, or a staff of visiting nurses. We will gladly do all in our opwer to serve the needs of individual cases, but we are not equipped to take charge (so to speak) of individual case treatment.

Dr. J. M. MacCallum and Mr. J. C. Williams, both of Toronto, are respectively our Honorary Oculist and Honoray Optician. Dr. MacCallum, will, upon recommendation of the Institute, give personal examination and advice, gratuitously, to any case of eye disablement, and if he prescribes glasses, Mr. Williams will, on recommendation of the Institute, fill the prescription gratuitously. Other than as above the Institute has as yet made no provision for official or for gratuitous eye service.

Our Department for the Prevention of Blindness is, as yet, very young, having only been inaugurated Feb. 1st, 1919.

The Six Main Lines.

(a) A campaign against preventable eye diseases, in particular Ophthalmia Neonatorum — the commonest cause of infantile blindness, in support of which governmental action has already been taken. The loss of sight from this cause is preventable in almost one hundred per cent .of cases, it the right treatment is applied at the right time, but if neglected for but a few hours, partial of total blindness is likely to result.

(b) A campaign against preventable eye accident and eye strain, particularly among adults engaged in industrial and commercila pursuits. Just a little safeguard against flying bits of material, intense heat or light, or sudden flashes, working in poor light, at fine processes, etc., often means the saving of deteriorationi f not the loss of sight. The matter of proper lighting also applies to the school children who may thereby, as well as by the intelligent use of adjustable desks, beprevented from reaching the stage where they need to be cared for under the next caption.

(c) The inauguration of so-called "sight-saving classes" in the public schools, at least in our larger cities, many children not blind enough to be sent to schools for the blind struggle through public schools under a great handicap and a great strain, because of the failure, on the part of those in charge, to recognize serious eye defect, or to make special provision for dealing with it. The result is too often still lower vision, because of the undue strain upon the eyes, nervous and physical debility as a secondary result of the strain), poor scholastic standing (too often set down unjustly to dullness) because the things which all normal children see normally are seen dimly, with difficulty, or not at all, by those with seriously defective sight. Such simple methods as the use of the regular school books published in "mammoth type," the use of dissected (picture-puzzle) maps adjustable desks, etc., are sometimes all that is needed to improve schalastic standing and general condition, to say nothing of conserving, if not improving, the vision.

(d) Advice and follow-up work, when treatment, operation, special glasses, etc., can be of benefit in saving or improving vision. It is surprising how many persons suffering from operable catracts, or who need special glasses which can only be procured upon prescription from an expert oculist handicap their efforts and endanger their future condition, by neglecting—often through lack of knowledge—the things which are to hand.

(e)A campaign for publicity on this whole question which shall arouse the public to the need of this work, the danger of neglecting it, and the means of acomplishing the desired results.

(f) The preparation of such data for sugestions in future legislation as shall tend towards the elimination of the largest possible amount of blindness, or eye disability, which can by any means, be averted.

Send in your subscription to-day, to the bank or to the Examiner office.

Is Your Family Fully Protected?

Dear John!

Although we have our home, $2,000 is not enough insurance for us.

Invested at 6 per cent., it would give us only $10.00 a month to live on. That is unthinkable! Please get more insurance.

Your loving wife.

Our Protection and Savings Plan will meet your needs. Write today for pamphlet.

EXCELSIOR LIFE
INSURANCE COMPANY
Head Office, TORONTO
A. J. McCLELLAN
Manager
Central Ontario Peterboro, Ont 11

Millions of People Are Suffering

Indigestion, Headaches, Constipation, Sallow Complexions, Kidney Pains, Rheumatism are all caused from a poisoned system, due to the Liver. Doctors recommend that you take one Tanated Calomel tablet before each meal, or two at bedtime, and in a few days your pains will disappears, your complexion will become clear and you will feel keen, bright, vigorous and life once more will be worth living. The wonderful success of this new drug (Tanated Calomel) is due to the fact that it is the only drug known that acts upon the Liver. No Salts or Seidlitz are necessary to remove it from the system, as it is self-illiminating. You, no doubt, have taken all sorts of medicine for your particular ailment, but you never get permanent relief, because the medicines you have been taking do not act upon the Liver. Doctors now say that 99 per cent. of all ailments are due to the inactivity of the Liver. A poisoned system soon decays, and that is why I would recommend that you go to F. C. Webber's, Charlotte street, and get a box.

PARTING TOKENS TO REV. M. W. LEIGH

goodly number of the members, of the Bensfort Sunday School, met at the Parsonage, Fraserville, on Saturday evening last, and gave expression to their appreciation of the efforts of Rev. M. W. Leigh, B.A., in the organization of the school and the teaching of the Bible Class. The address was accompanied by a presentation of a leather club bag, and appropriate reply was made. On Monday evening the members of the Sunday School class at Fraserville presented Dorothy Leigh with an address and birthday ring. On the same evening the members of the W.M.S. of Bailieboro, with their husbands and friends, expressed to Mrs. Leigh their appreciation of her work, and presented a sum of money with best wishes for blessings upon the work on the new field. Rev. M. W. Leigh, B.A., and family leave Fraserville on Wednesday for their new field at Enterprise, Ont.

Will You Have A "Lift"

If you have reason to believe, as many have, that a change from coffee or tea would be wise, try

POSTUM CEREAL

You'll find what thousands of others have found—complete satisfaction to taste, and freedom from harm to nerves or digestion

When coffee or tea disturbs, it's easy to get up where you belong, with Postum

"There's a Reason"

Sold by grocers everywhere

Made by
Canadian Postum Cereal Co., Ltd.,
Windsor, Ontario.

Blind Demonstration

In order to show the People of Peterborough what the blind can be trained to do, there will be Demonstrations Wednesday, Thursday, Friday and Saturday in the Window of the J. C. Turnbull Co. by Mr. John Brownlee, as well as exhibits of work by Mr. Brownlee and others, as follows:

Wednesday Morning 9.30 to 12, Chair Caning.

Wednesday Afternoon 2.30 to 5, Reed Work.

Thursday Morning 9.30 to 12, Reed Work.

Friday Morning Cane Work.

Friday Afternoon Reed Work.

Saturday Morning, Afternoon & Evening, General.

SEE THE DEMONSTRATION THEN MAKE YOUR SUBSCRIPTION TO THE FUND

WOOD FOR SALE
PINE SLABS PER CORD ... $6.50
LUMBER BUTTS $5.00
BROKEN WOOD $4.50
BOX CUTTINGS $4.00
McDonald Lumber Co., Limited
3d-5 'PHONE 176.

—A—
DEMONSTRATION
—OF—
PRONTO
Fire Extinguishers
will be given in THE MARKET SQUARE, Peterborough, on WEDNESDAY EVENING, 6th July, at 7.30 p.m.
Of Special Interest to Auto Owners!
Come and Judge PRONTO'S POWERS.
STOPS FIRE QUICK!

CEMENT
TILE, SILO BLOCKS, DRAIN PIPE, SEWER TILE, ETC.
Everything in Cement
For Sale by
A. J. LaFAY
136 HUNTER STREET
Rear J. T. O'Co[illegible]
Real Estate

Capitol

The Theatre Beautiful
Always Cool

To-Night at 8 o'clock

VAUDEVILLE

BOUTTE and CARTER

Prom Below the Mason-Dixon Line
SINGING. DANCING AND TALKING

BIG DOUBLE FEATURE PROGRAM INCLUDING

BEBE DANIELS

IN

Ducks & Drakes

The Story of an engaged girl who just would flirt, and a det ermined fiance who cured her of her naughty habit, and

BUSTER KEATON

IN HIS NEW COMEDY

"THE HAUNTED HOUSE"

OTHER FILM ATTRACTIONS

Sports

SOCCER SESSION RECEIVED REPORT FROM PRESIDENT

Another late and busy session of the Peterboro Football Association Executive was experienced last night. President Cook had a lengthy report from the O.F.A. Council meeting at Toronto on July 1. He gave the important information that Peterboro is drawn against Brantford in the Plenty Cup Competition and the game will be played in Brantford on or before July 30. Two members were appointed to select two teams from which the eleven for the Plenty Cup game will be chosen.

Rev. C. J. Phelan who leaves shortly for Campbellford, attended the meeting and spoke warmly of his association with the footballers and the executive of the P. and D. F. A. He expressed regret at his inabiity in the future to maintain interest he desired to give to the association but he said he would still be identified with it and do all in his power to promote football. Members of the executive expressed their appreciation of Rev. Phelan's work and regretted his departure to a new field of service.

It is expected that Rev. Phelan will be able to urge Campbellford Warkworth and surrounding towns to enter the Peterboro City and District Football Association and thus become affiliated with the O. F. A.

Woollens Protest.

The protest of the Canadian Woollens team of Saturday's game with the De Laval on the grounds that Curtis who played for the De Laval was unregistered was discussed at the meeting but left in abeyance for fuller information. A definite decision will be reached at the meeting next Monday nigh.

Civic Holiday Game

The executive accepted the invitation of the Exhibition Board to put on a football match at the Exhibition Grounds on Civic Holiday and it was decided to stage an International Game-England vs. Scotland-the old favorite. This game should be a fine drawing card.

Alec. McKinley was appointed to take charge of the Charity Cup game betwen the G.W.V.A. and the Caledonians at the Oval to-night. The Executive arranged that the two remaining City League fixtures be played as follows:

Saturday, July 9.—C.G.E. vs. Comrades, J. L. Howarth, referee.

Thursday, July 14—Caledonions vs. C. G. E.

FOOTBALL NOTES

McDONALD SELECTED FOR ALL ONTARIO TEAM

The local secretary of the P.F.A. received a telegram this morning from R. B. Muir, secretary of the O. F. A. asking for J. McDonald of the C. G. E. team to report in Toronto on Thursday to be in readiness to play against the Scottish Pros. at the Island Stadium. His display at Galt on July 1 won him this distinct recognition.

WOOLLENS NOTICE

A general meeting of the Canadian Woollens Athletic Association will be held in the Chamber of Commerce rooms at 7.30 p.m. to-morrow All the members are requested to attend. Business of importance is scheduled. All players are reminded to turn in their uniforms.

MINIMUM PUBLICITY FOR THE EXECUTION

RANEY OPPOSES LARGE NEWS PAPER REPRESENTATION AT HOTRUM-M'FADDEN HANGING.

(Special Despatch to The Examiner)

TORONTO, July 5.—The execution of Roy Hotrum and W. M. McLadden, who have been condemned to be hanged on August 3, for the murder of Leonard Cecil Sabine, will be carried out with a minimum of publicity, provided no reprieves or commutations of sentence are passed in the meantime.

Attorney General Raney this morning stated that as yet he had given no consideration to the question of how many newspaper representatives should be allowed to view the proceedings. He was inclined to believe, however, that the arrangements would be the same as at the hanging of Norman Garfield in Woodstock, when only one reporter was allowed to cover the execution.

"I cannot see," said Mr. Raney, "how any good comes from giving a lot of publicity to the details of these affairs. I believe it should be reduced to a minimum, but I have not yet given any definite consideration to the matter."

INSTALATION OF I.O.O.F. OFFICERS

District Deputy Grand Master Henry Turner, together with the members of District Committee No. 33, duly installed the officers of the two local lodges last evening, after which refreshments were served in the dining hall:

Otonabee Lodge No. 13.

Junior Past Grand—H. C. Huffman.
N. G—W. H. Morton.
V.G.—C. H. Horton.
Rec.-Sec.—W. F. Green, P.G.
Fin.-Sec.—A. I. Butcher.
Treas.—G. F. Cairns, P.G.
Warden—Henry Butler.
Conductor—H Strickland.
Chaplain—E. Norman.
R.S. N.G.—R. R. Ford, P.G.
L.S. N.G.—R. J. Murduff, P.G.
R.S. V.G.—G. W. Webb.
L.S. V.G.—L. Simpson.
R.S.S.—M. Maconmy.
L.S.S.—O Wilson
Inside Guard—J. A. Freeman.
Outside Guard—A. Cutt.

Peterborough Lodge, No. 111.

Junior Past Grand—W. Petrie.
N. G.—Geo. Hillier.
V. G.—N. King.
Rec. Sec.—J. M. White, P.G.
Fin. Sec.—J. H. Vallery, P.G.
Treas.—Wm Madill.
Warden—C. Wiley.
Condutcor—A. R. McWilliams.
Chaplain—G. Worboy.
R.S. N.G.—R. J. Martin, P.G
L.S. N.G.—Wm. Fair.
R.S. V.G.—H. Anderson.
LS. V.G.—H. Lemming.
R.S.S.—L. Dawes.
L.S.S—W. Cresswell.
Inside Guard—A. Dick.
O.G.—W. Lancashire.

WILL PLAY IN LINDSAY.

Members of the Golf Club desirous of playing in the match against the Lindsay team in Lindsay on Thursday next, 7th July, are requested to notify Mr. F. M. DelaFosse, vice-captain, by telephone, this evening at the Public Library. Telephone No. 241.

The Lindsay team will entertain the visitors at dinner on Thursday.

CHIEF NEWHALL IS ATTENDING CONVENTION.

Chief S. Newhall is in Montreal this week, attending the convention of Chief Constables. Sergt. James Reid is acting Chief of Police.

The court-room is being entirely renovated. The grime of years is disappearing fast, and the refreshed look of the chamber will be noticeable by old-timers on their next appearance before Magistrate Dumble.

Kitchen curtains should be made of a material with an open mesh, so that they may not shut out the light. They should be white, with a dot or very fine stripe or figure in them lending an air of cleanliness and attractiveness to the kitchen.

To-day and To-morrow

ALLEN

Matinee 2.15
Evening 6.45 and 9.00

—"The Home Where Pictures and Music of Quality Rule"—

Men, Women and Animals Appear in Thousands in Big Production

Thousands of men and women, bareback riders, Amazons, barbaric dancers, pagan beauties! Thousands of horses—with monkeys, lions, tigers, chimpanzees, and bears besides. These are the mighty army which Allen Holubar used in the magnetic sequence of drama, revelry riot and sex-antagonism of "Man-Woman-Marriage," the stupendous First National attraction that marks a new milestone in film production in America.

A Mighty Milestone in Motion Pictures

Starring

Dorothy Phillips

A FIRST NATIONAL ATTRACTION.

OTHER ATTRACTIONS

A CHRISTIE COMEDY WITH FAY TINCHER AND THE FOLLY GIRLS IN "DINING ROOM, KITCHEN AND SINK" —RIOT IN TWO REELS.

OVERTURE 'MAID OF THE MOUNTAINS' ALLEN ORCHESTRA, W. F. LEADER, DIRECTING. CANADIAN NATIONAL PICTORIAL. SENSE AND NONSENSE.

NOTICE TO OUR PATRONS.
THE FOLLOWING ADMISSION PRICES WILL PREVAIL DURING THE SHOWING OF MAN, WOMAN AND MARRIAGE
MATINEE: CHILDREN, 16c; ADULTS, 27c.
EVENING: LOWER FLOOR AND BALCONY FRONT, 42c. BALCONY REAR, 32c; CHILDREN, 22c

AT THE THEATRES

"MAN, WOMAN, MARRIAGE" AT ALLEN

A Story of the Ages, With Dorothy Philips and James Kirkwood as Chief Players.

Costly, gorgeous and brilliant, "Man, Woman, Marriage," the drama eternal, depicts woman throughout the ages. In scope of achievement and richness of presentation it sets high standards. In theme of universal appeal it reveals the changing spheres she has occupied since the dawn of history. Its magnificent sweep crystalizes the

story of woman from the cave period to to-day.

It depicts courtship, marriage and the misunderstandings which occur when wealth and power estrange the man from his life partner, woman. Throughout this story of the ages, the same principals play the part of the lovers, husband and wife, "The Man and the Woman." Dorothy Phillips is the woman and James Kirkwood is the man. The drama opens and closes in the present but in between come the stone age, the Roman and mediaeval, admitting of scenes in which large number of players sweep across the vision. The transition of the lives of David the man, and Victoria the woman, from the present into the remote past is accomplished with that "art which conceals art." Thus the spectator witnesses the various incarnations as if he were turning over life's pages. A thousand colorful incidents dovetail into this mosaic of the screen, "Man, Woman, Marriage."

ADDS ANOTHER TO HIS CHARACTER TRIUMPHS

Eddie Barry adds another to his long list of character triumphs in "Dining Room, Kitchen and Sink" at the Allen Theatre to-day. In this picture he has the role of a crook who undertakes to rob the home of a rich couple who are away and who finds a burlesque troupe and the rich uncle and aunt of the star there, too. It is promised as one of the fastest farces the screen has seen. Barry's work is said to surpass that as the henpecked professor in "Out for the Night" and as the dodering father in "Shuffle the Queens."

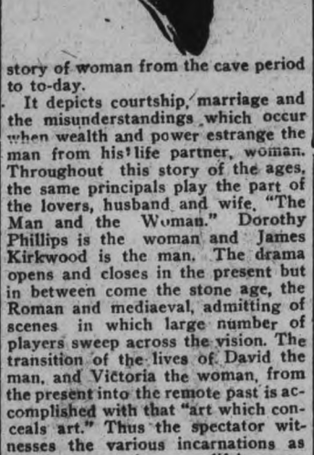

AT THE CAPITOL TO-NIGHT & TO-MORROW

COMEDY FEATURES CAPITOL PROGRAM

BLACK-FACE COMEDIANS SUPPLY VAUDEVILLE PART OF BILL.

The vaudeville entertainment at the Capitol Theatre for the first three days of this week is supplied by two clever black-face comedians, Boutte and Carter, Below the Mason Dixon line. Their performance last evening brought down the house. Their darky songs, clogs and a number of good jokes were well received, and the musical dancing, in which the dancer imitates with some clever foot-work the instruments of a band, was exceptionally good. The imitation of a train with fog whistles and rumbling bells, was also carried out splendidly by these clever steppers.

The comedy is a funny rendition of a ghost-ridden dream, in which the star performer makes a swift descent from celestial regions, and Bebe Daniels, in "Ducks and Drakes" has some fine opportunities for portraying her especial talents in a "good little, bad little" girl role.

This comedy drama deals with the adventures of a flirtatious young lady, whose recklessness causes all the comedy situations of the play. Her pet obsession is calling strange young men on the telephone, and her fiance concocts a plot with the aid of some friends to cure her of this reprehensive habit. Her reformation is finally completed, after a series of laugh-provoking dilemmas.

HOW THEY STAND

INTERNATIONAL LEAGUE.

	Won.	Lost	P.C.
Baltimore	60	15	.800
Buffalo	46	32	.590
Rochester	39	36	.520
Toronto	36	38	.487
Newark	35	41	.461
Jersey City	33	40	.452
Syracuse	31	42	.425
Reading	20	56	.264

AMERICAN LEAGUE.

	Won.	Lost	P.C.
Cleveland	47	26	.644
New York	45	28	.616
Washington	40	36	.526
Detroit	37	37	.500
Boston	32	37	.463
St. Louis	32	43	.427
Chicago	29	41	.414
Philadelphia	29	43	.403

NATIONAL LEAGUE.

	Won.	Lost	P.C.
Pittsburg	49	24	.671
New York	44	26	.629
Boston	37	31	.544
St. Louis	37	34	.521
Brooklyn	37	36	.507
Chicago	31	37	.456
Cincinnati	27	44	.387
Philadelphia	19	49	.279

ASPIRIN

"Bayer" only is Genuine

BAYER M.D.

Warning! Take no chances with substitutes for genuine "Bayer Tablets of Aspirin." Unless you see the name "Bayer" on package or on tablets you are not getting Aspirin at all. In every Bayer package are directions for Colds, Headaches, Neuralgia, Rheumatism, Earache, Toothache, Lumbago and for Pain. Handy tin boxes of 12 tablets cost few packages. Made in Canada. Aspirin cents. Druggists also sell larger is the trade mark (registered in Canada) of Bayer Manufacture of Monoaceticacidester of Salicylicacid

GOLF

Draw for the R. R. Hall Trophy.

F. Bradburn 20	vs	Rev Young 18
Dr. Blagrave 24		Bowness 28
Judge Huycke 30		V. McElderry 22
A. Fortye 27		H. Meyers 30
S. C. Warne 34		Widdess 20
J. Wearing 19		E. G. Patterson 19
H. Cressman 26		Dr. Mann 32
Dr. Frederick 21		D. Walker 22
G. Matthews		A. Munro 30
T. F. Matthews 12		Degraw 27
McDermid 14		Bateman 24
G. Morrow 16		Geo. Campbell 18
W. C. Ackerman 19		F. Hills 30
G. M. Lucas 34		P. Bond 12
E. L. Goodwill		R. Abbott 6
Dr. Yelland		J. J. Turner 34
F. Case 21		A. W. Cressman 30
G. McLelland 28		L. Stevens 28
Geo. McDonad 12		Dickenson 28
C. H. Ackerman 12		Villeneuve 12
H. Young 28		Vernor 34
R. Dobie 25		C. Rogers 21
J. Harstone 34		F. C. Weber 10
P. Trebilcock 17		A. H. Stratton 14
Dr. Wood 26		Blake 26
Dr. Sutton 16		L. Potvin 22
B. D. Hall 20		R. H. Turner 34
R. Widdified 20		Dr. Scott 30
E. Borbridge 24		Dr. McPherson 15
A. Cook 22		E. L. Payne 30
W. J. Thompson		34 McLaren 26
R. Copping 26		K. C. Lech 34
R. Denne 34		S. Hamilton 12
Sangster 19		Dr. Eastwood 18
S. T. Medd 19		E. B. Fowler 34
C. G. Graham 22		Stewart 28
H. Morphet 28		Dr. Haye. 34
D. Lawrie 17		W. Blackwell 30
G. N. Gordoin 34		J. W. Worth 34
W. H. Bradburn 23		R. Kingman 34
A. Stevenson 25		Richardson 34
H. Crane 24		J. Crane 26
Shaver 24		H. Morrow 34
J. Hamilton 28		G. Wood 26
Strickland 23		A. Mowat 12
F. Patterson 30		B. Gillespie 19
Cormack 34		W. Wetherell 43
W. J. Lundy 34		Dr. Franks 30
Dela Fosse 12		S. D. Hall 34
Dr. Gallivan 34		Dr. Sheehy 34
H. Thompson 22		Dr. King 34
R. Grant 24		Dr. Cameron
A. L. Killaly 24		Martin
H. Coulthard 36		R. Breyfogle 30
G. Patterson 30		R. S. McDonald 30
H. Patterson 22		W. Mowat 29
J. Thompson 36		H. Bradburn 20
L. Killaly 29		J. Stratton 30
K. Graham 32		H. Carmichael 33

BASEBALL NOTES

A good tight game of ball was played last night between the Field Rats and the Bleachers in the King Edward Park.

The Bleachers held the Field Rats down to 0 at the end of the 7th innings while they scored 6 runs in the first and second innings.

The Rats came up to bat in the eighth innings and wallopped Bun Frost for 8 runs, giving the Rats 2 runs to the good.

The Bleachers up to bat again but could not hit "Shag's" hard ball. The Rats took the bat again and scored one more run. The Bleachers downhearted could not connect with the ball.

The batteries: Bleachers: Frost and Rogers. Filde Rats; Shaughnessy and Miler.

A change has been made in the arrangements for the use of Riverside Park on Thursday evening. A City League game between Hamilton's and the Y.M.C.A. will be played, and the Mercantile League contest between Lock Works and Barrie's will be moved forward to next Tuesday evening.

This evening the Lock Works will endeavour to put over a win in their game with Cressman's. Both teams will have strong line ups and the fans should see an interesting game.

CARPENTIER WILL SAIL ON JULY 21

QUEBEC, July 5. — (Canadian Press).—Georges Carpentier, defeated claimant to the heavyweight championship of the world, has passage on the Empress of Scotland, sailing from Quebec for Liverpool on July 21.

GENTLEMEN, ATTENTION!

A BIT OF NEWS THAT SHOULD GRIP YOU—NO MORE WAR CONDITIONS.

It's no good crying over spilled milk. High class, tailor-made suits must go down in price. I am prepared to sacrifice my fine assortment of genuine gentlemen's made clothes to meet the situation squarely. Beginning on Friday of this week I will offer you choice of any of my fine assortment of new patterns of worsteds, serges, tweeds, etc., made to your individual measure, at old-time prices.

For example you may have highest grade tailored suits for $45, $37.50, $30 and $25 instead of $65, $60, $50 and $40. The suits of the character we will sell at these prices are bound to be ponular with men and young men—fabric, fit, style and service in every case guaranted. Each garment cut and tailored separately, individually, to the measure and taste of the man who orders them.

Watch for further news regarding this re-adjustment of gentleman's high-class tailored clothes.

Frank Houiragn, Tartan Tailor Shop, Hunter Street.

If the unexpected always happens, why not expect it?

Even a baby draws the line at being kissed by an old bachelor.

A Cool Shoe

Just the thing for the Harvest Field, the Hot, Dusty Roads and Pavements, for Golf Players, Fishermen, Mail Carriers, and all who are much on their feet.

The Uppers of this Shoe are made of Grey Buck, unlined, laced, with sewed soles; Goodyear welt, and semi-rubber heels, and cost only $3.95

166 Simcoe St. MODEL SHOE STORE M. VENERANDA

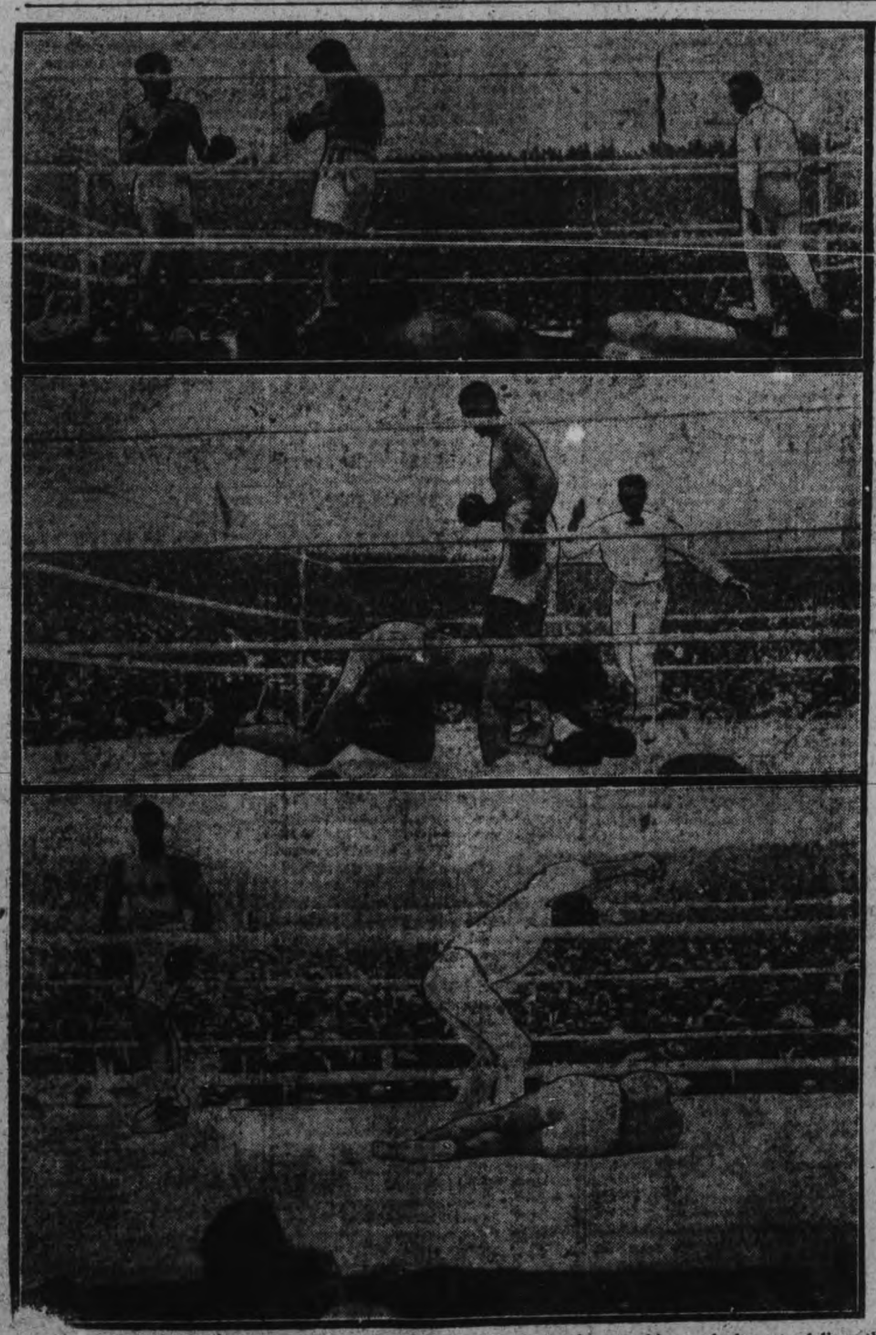

THE STORY OF THE FIGHT IN PICTURES.—1. Carpentier attacking and about to deliver the near-knockout blow with his right in the second round. The blow staggered Dempsey, but the Frenchman lost his advantage by excitedly leading into a clinch. 2. The first knockdown in the fourth round. Carpentier on his hands and knees and striving to rise. He finally got to his feet on the count of eight, but was very weak and unable to defend himself. 3. The knockout in the fourth round. Dempsey crossed both hands to the jaw and Carpentier fell on his back and though he made convulsive efforts to rise was unable to do so. He was counted out by Referee Ertle, but ten seconds later was standing on his feet in his corner apparently as well as ever.

THINK IT OVER

OUR JULY SALE IS ON NOW

You can Buy **OAK HALL SUITS** at about One-Third below our regular Low Prices. We've included Plain and Novelty Styles. All of our Fine Stock without exception. We scarcely need to suggest prompt selections while assortments are at their best.

PALM BEACH SUITS

This is real Palm Beach weather, and we are giving you the advantage of low prices while you can enjoy the comfort of one of these featherweight suits, and, remember, you can wash them. Regular up to $35.00 for

$22.00

OUTING PANTS

Best 8 oz. White and Khaki Duck Pants, made with real style and comfort. The only thing for summer-wear.

Boys' $2.75 and $3.00

Men's $3.00 and $3.50

BATHING SUITS ALL SIZES ALL PRICES

From Cotton at $1.50 up to Pure Wool at $6.50

STRAW HAT CLEARANCE

All our high-grade Sennet and Split Straws, also Bleached and Unbleached Panamas, selling up as high as $8.50,

GO NOW AT **$3.00** GET IN ON THIS

BOY'S WASH SUITS MUST GO

We are going to clear every Boy's Wash Suit in stock, regardless of former price or value. They are all high-class materials and newest and most practical styles for kiddies. Three prices—

$1.95 $2.95 $3.95

209-11 George Street

OAK HALL

M. J. MAHER *Manager*

SEMI-FINAL DEBATE AT OMEMEE FOR F. G. SANDY PRIZE

DRIFT OF POPULATION TO TOWNS AND CITIES NOT DETRIMENTAL SO FAR TO AGRICULTURE—SOCIAL AND PERSONAL NEWS.

OMEMEE, July 5. — The semi-final debate between Verulam and Emily for the prize awarded by Mr. F. G. Sandy, M.P.P., took place in Coronation Hall, Omemee, on Wednesday evening. The subject for the debate was: "Resolved, That the drift of population from the country to the towns and cities has not as yet been a detriment to agriculture."

Mr. T. Martin and Mr. W. Taylor, of Verulam, for the affirmative, and Mr. W. Howden and Mr. J. Jackson of Emily for the negative.

The able manner in which these young men handled the subject made it very difficult for the judges to arrive at a decision, which, however, was in favour of the affirmative.

Short addresses were given by Mr. Sandy, M.P.P., Mr. Mark, director of the debate for Mariposa, Mr. Callaghan, director of debates for Ops, Rev. Mr. Scott, Rev. Mr. Stillman, and Mr. A. A. Knight, of Lindsay.

The Pigeon River Minstrels quartette rendered two selections, which were very much enjoyed. Mr. D. Weir acted as chairman. At the close of the entertainment, the ladies of the U.F.W.O. of Omemee served a dainty lunch in the club room to the debaters and thier friends, also those assisting in the programme.

Picnic a Success.

The annual Presbyterian S. S. picnic was held to Pleasant Point on Friday, and was a decided success, a good time being provided for all.

Personal Mention.

Dr. and Mrs. Irvine and Miss Winters, of Pleasant Point, were in town last week, and called on friends.

Mrs. MacLean, of Toronto, spent the past week with her sister-in-law, Mrs. T. A. MacPherson.

Mrs. E. Storey, of Orange Corners, visited at the home of Mrs. J. J. Magee last week.

Mrs. H. Magee was a visitor to Lindsay on Saturday.

Mr. J. M. MaCrae, of Toronto, visited his mother in town during the past week.

Miss Jane Earl is the guest of Mrs. (Dr.) Irvine at Pleasant Point for a few days.

Mrs. George Balfour has returned to her home in Lindsay after visiting friends here.

Miss Grace Laidley, of Port Arthur, is spending her vacation with her parents, Mr. and Mrs. A. Laidley.

Miss Eva Fee, of Stouffville, is visiting her mother, Mrs. F. Fee.

Mrs. B. Rehill and son Osborne are spending their vacation with Mr. and Mrs. Wm. Rehill.

Mr. and Mrs. J. Wylie, of Toronto, visited relatives in town over the week-end.

Mr. David Morden, of Peterborough, visited his father, Mr. Joseph Morden, over Sunday.

Mr. and Mrs. Henry Nugent attended the Manvers Old Boys' Reunion at Bethany on Sunday.

Mr. Jack Murray, of Peterborough, was a visitor in town on Saturday.

Miss Helen James, of Toronto, is visiting her parents at the Rectory.

Miss Rhea Courtney was a visitor to Peterborough last week.

Mr. Stanley Laidley, of Toronto is spending his vacation with his parents, Mr. and Mrs. A. Laidley.

Miss Minnie Davdson, of Lindsay, visited at the home of the Misses Cornwall on Friday.

Rev. Ed. Rolland, with his wife and family, of Brooklyn, motored to town on Friday, and visited his sister, Miss Beatrice Rolland.

Mr. and Mrs. Albert Yelland visited the former's mother in town on Sunday.

Mr. Lee Wilson, of Dunsford, was in town on business on Saturday.

Mr. and Mrs. Albert Ford and son were visitors to Kirkfield on Friday.

Dr. and Mrs. G. N. Earl attended the celebration at Port Hope on Friday.

Messrs. C. Holmes and Charles Kitt, of Toronto, were visitors in town last week.

Mr. Hillier Williamson, of Niagara Falls, is visiting his parents, Mr. and Mrs. O. G. Williamson.

Mrs. George Hart and daughter, Miss Florence, of Toronto, are the guests of the former's sister, Mrs. Stillman, at the parsonage.

Mr. and Mrs. H. Lamb and daughter Miss Jessie, and Rev. and Mrs. Scott, motored to Cobourg on Tuesday last, and attended a meeting of Presbytery.

Miss Blanche Stinson, of Owen Sound, is visiting her parents, Mr. and Mrs. S. Stinson.

Miss Olive McQuade, of Toronto, visited her sister, Mrs. Robert Williamson, last week.

Mr. Fred Boaker is visiting at the home of Mr. and Mrs. Samuel Wilson.

Mr. Samuel Rolland, of Toronto, visited his sister, Miss Beatrice Rolland, in town last week.

Mr. and Mrs. A. E. Bryson and son, of Cobalt, are the guests of Mr. and Mrs. T. R. Laidley.

Mr. F. J. Sandy, M.P.P., was in Bobcaygeon on Friday attending the celebration.

Mr. Horace Grandy, of Lindsay, was in town on business on Monday.

Mr. and Mrs. L. Moncrief attended the Old Boys' Re-union services at Bethany on Sunday, as did also Mr. and Mrs. Wm. Magee and Mr. and Mrs. Ed. Jamieson.

Miss Margaret Scott is the guest of relatives in Toronto.

Mr. William Tully, of Peterborough, visited his sister, Mrs. J. J. Magee on Saturday.

Mr. and Mrs. Ed. McConnell and family, of Lindsay, were the guests of the former's parents, Mr. and Mrs. Robert McConnell, on Sunday.

Mrs. B. Courtney was a visitor to Peterborough on Monday.

Harris—James.

The Anglican Church, Omemee, was the scene of a very pretty wedding on Wednesday afternoon, 29th June, when Gwendolyn, daughter of Rev. and Mrs. James, rector of the church, was united in marriage to Mr. Herbert Harris, of Alliston, Ont. The charming young bride, beautifully gowned in white satin, trimmed with embroidered chiffon, and carrying a huge bouquet of white roses, entered the church on the arm of her brother Louis.

The bridesmaids were Miss M. Lamkin, dressed in mauve silk, and carrying mauve sweet peas, and Miss Helen James, in a pink gown, with hat to match, carrying pink sweet peas. Misses Aggie Clement and Mary James made two very pretty little flower girls, beautifully dressed in white voile, with leghorn hats, and carrying roses.

Mr. Harris, brother of the groom, was best man.

The ceremony was performed by Rev. Mr. James, father of the bride, after which a buffet lunch was served in the Rectory to about forty guests. The happy couple left amid showers of rice and confetti for a motor trip to London and points West before going to their home in Alliston.

The bride's travelling dress was of dark brown tricolette, with hat to match.

The ushers were Richard and Charlie James, brothers of the bride.

Everybody Praises

Beecham's Pills after a fair trial. Those praise loudest who have used them longest. The great merit of Beecham's Pills has been proved all over the world.

There is nothing but praise everywhere for

BEECHAM'S PILLS

Sold everywhere in Canada. In boxes, 25c., 50c.

COUNCIL DISCUSS STREET PROBLEMS

CURBS, GRADING, DRAINAGE AND OILING BEFORE CITY FATHERS.

Residents of Elias avenue wrote the Council in regard to the city finishing the curb on the street started they alleged and left off when the war started. The tone of the letter was critical. City Engineer Parsons said that Elias avenue had received the same treatment as other streets On other streets the residents had constructed the curbs and if the work was done he said it would have to be a local improvement paid partly by the residents.

Ald. Crowe spoke in support of the petition of the residents for a curb and while at first he was going to move that the work be done as a local improvement when he became fully aware that the people would have to pay considerable of the cost which they object to, the motion was changed, regardless of protests of Ald. Whitehouse, that the Board of Works had no money, so the city would do all the curbing and fill in the sides. Ald. Gordon was the seconder. The motion went unsupported, the feeling being that if the city did this work they were establishing a dangerous precedent.

M. H. Quinlan asked the Council as he with others did in petition if the city could not grade Albertus avenue and the west ends of Gilmour and Wellar streets and Homewood and Walkerfield avenues. The Council was not sympathetic to an expenditure for grading there till some signs of building were evident Mr. Quinlan felt that grading would encourage building. Council looked at it from a safe viewpoint. They wanted to see the building first.

Mr. Abbott complained on behalf of the west end residents on Patterson street that the roadway was in a very bad condition and the drainage was unsatisfactory. Mr. Parsons stated that this was due to the smallness of the drain on Park street and there was no money in the appropriations for extensive work there. Ald. Whitehouse could not resist pointing out that the storm drain bylaw which would have allowed for a complete and efficient drainage of this part of the city was rejected by the ratepayers and the drainage could not now be improved. Ald. Morrison said that the roadway was in bad condition and Ald. Whitehouse promised to effect repairs to it so the matter was referred to his committee.

That Reid street north of McDonnel street be oiled was the fervent appeal T. Stenson one of the residents on the street to the Council last night. The dust was creating an abominable nuisance he declared and despite the fact it was a main road not a drop of oil had touched its surface this year.

Ald. Crowe interpected that the important roads should be done first but Ald. Whitehouse reminded him and Mr. Stenson that they could not do all the roads at once. Reid street must be repaired he said and after Park street is finished work on it will be proceeded with. Mr. Stenson said the explanation was satisfactory and the weary-eyed householders along the much-travelled street will shorty see the steam roller, the oil cart and other appurtanences of the engineer's department arriving to set things right.

He was Bald

Mr. J. H. Brittain had a large bald spot on his head and thought he must always remain bald. But he used Kotalko and grew a luxuriant crop of healthy hair. Legions of other amazing cases. Get a box of Kotalko at the druggists'. Or send 10 cents, silver or stamps, for proof box of Kotalko, to Kotal Company, Limited, 366-M Adelaide St. W., Toronto.

COAL AND WOOD

COAL IN ALL SIZES AT LOWEST PRICES.

Just Received—a Scowload of Slabs, good percentage Hardwood.

4 feet long a cord $10.00
Cut to Stove length $12.00

PETERBOROUGH FUEL & TRANSFER CO.

134 Aylmer St. Phones 270-362

If You Want a Suit of Clothes

SEE ME—I have a Dozen Suits made up and if there is one you like, I will make the price suit you.

J. L. WYATT HUNTER STREET EAST CITY

BUY LOW'S COAL AT LOWEST PRICES.

Orders for future delivery taken now. Call at our Temporary Office, 377 Bethune Street, or 'phone 697.

A. LOW & CO.

Temp. Office: 377 Bethune Street. 'Phone 697.

'Kawana" Stoney Lake

High-class Boarding House. Terms on application. Book rooms early as only limited number taken. Apply Mrs. A. E. Lloyd, Juniper Island P.O., Stoney Lake.

35d40-2018

American Hat Store Bulletin

Having secured help we can now give, two to six day service. Hat blocking and Cleaning Hats, Gents' Felt Hats included, which is the shortest time possible that satisfactory work can be done in. We are now Clearing all Ladies' Summer Hats at Reduced Prices.

Special Little Chaps "Ra-Ra" hats **50c**

JUNK — HIGHEST PRICE PAID for all kinds of Junk, Second-hand Clothes, Boots and Shoes; also Live Poultry. PETERBOROUGH RAG AND METAL CO., 433 Chambers St. 'Phone 49W and We Will Call.

Reliable Used Cars For Sale

SPECIAL PRICES FOR THIS WEEK

No. 9—Two-ton Truck. This is in good working condition. Make us an offer. This Truck will do a lot of work.
No. 27—Ford One-ton Worm Drive Truck, thoroughly overhauled and repainted; good tires. Priced at **$575.00.** License goes with it.
No. 40—Overland Chassis, very good motor, to clear **$50.00.**
No. 41—Chevrolet Touring; thoroughly overhauled, **$400.00.**
No. 47—Ford Touring and License; good value at **$225.00.**
No. 76—Ford Touring, thoroughly overhauled; has 1921 body top and windshield brand new, also splendid tires and License, **$475.00.**
No. 79—1917 Ford Touring and License; good value, **$365.00.**
No. 82—Ford Coupe and License; newly painted and overhauled thoroughly; good at **$650.00.**
No. 88—1918 Ford Touring and License; good value at **$335.00.**
No. 89—1918 Ford Touring and License; good value at **$365.00.**
No. 96—Ford Touring and License; not the latest, but is O.K. at **$190.00.**
No. 106—1919 Ford Roadster and License; is being thoroughly overhauled to be sold at **$350.00.**
No. 107—Ford Roadster; this is a dandy, **$350.00.**
No. 109—Ford Light Delivery, now being thoroughly rebuilt to be sold at **$300.00,** complete.

We have also some new buys of Larger Cars listed with us—Owners using the Cars in meantime.

See the brand new Columbia Six that is on our Showroom Floor for Sale. A big reduction from present price. No trouble to show our Goods.

DUFFUS MOTOR SALES

Cor. Charlotte & Water Streets

'PHONES: OFFICE 1760 SERVICE AND SUPPLY 1761

Branches: Norwood and Millbrook

WIN ON "HOODOO" SIDE.

COBALT, July 5 (Canadian Press Working on what was considered the "Hoodoo" side of the rock, Miller Brothers, a team from Kerr Lake Mine, drilled to a depth of 9 feet, 8 inches in 13 seconds in a machine drilling contest postponed from Dominion Day here. They won $150 in prize money.

Smoke

T&B

Recommended by judges of tobacco

Edwin Elcome

TAXIDERMIST

692 Harvey Street, Peterborough, Ont.

HEADS, BIRDS, FISH, ETC. Mounted Artistically and Permanently.

Maskinonge, Bass and Trout our Specialty

It Pays to Advertise.

MARRIED THROUGH HOSPITAL WINDOW

BRIDE ISOLATED WITH SCARLET FEVER BUT CEREMONY PERFORMED.

(Special Despatch to the Examiner.)

MOOSE JAW, Sask., July 5. — Cupjid won another notable victory yesterday over scarlet fever at the local isolation hospital, when Miss O'Brien of Philadelphia, was united in marriage with Charles Barker, of Vancouver, by Rev. Father Egan, of Boston.

Scarlet fever, while defeated in the contest with his winged adversary, was not routed, for the ceremony was performed through a window of the hospital.

Safe behind a germ proof sheet of glass, the groom and Father Egan, took their stand in the hospital grounds, while Miss O'Brien made her responses from the interior of the building.

Following the ceremony the bride returned to her ward to await the expiration of her six weeks exile, while the groom left Moose Jaw for his home in Vancouver.

Miss O'Brien was stricken with scarlet fever while travelling to Vancouver with Father Egan, where she was to have been married.

She was taken from the train here and removed to the Isolation hospital at once. The hospital authorities declare that the bride is not seriously ill.

Want to Feel Just Right?

Take an NR Tonight

JUST TRY IT AND SEE how much better you feel in the morning. That "logy," headachy, tired, don't-do-your-what's-the-matter feeling will be gone—you'll feel fine.

TROUBLE IS, your system is clogged with a lot of impurities that your over-worked digestive and eliminative organs can't get rid of. Pills, oil, salts, calomel and ordinary laxatives, cathartics and purges only force the bowels and prod the liver.

Nature's Remedy (NR Tablets) acts on the stomach, liver, bowels and even kidneys, not forcing, but toning and strengthening these organs. The result is prompt relief and real, lasting benefit. Make the test. Nature's Remedy will act promptly, thoroughly, yet so mildly, so gently, that you will think nature herself has come to the rescue and is doing the work.

And oh, what a relief! You'll be surprised to find how much better you feel—brighter, better every way. If habitually or stubbornly constipated, take one NR Tablet each night for a week. Then you'll not have to take medicine every day. Just an occasional NR tablet after that will be sufficient to keep your system in good condition—keep you looking your best.

Get a 25¢ Box

Nature's Remedy (NR Tablets) is sold Guaranteed and recommended by your Druggist

Bond's Drug Store, corner George and Hunter Streets.

NR TO-NIGHT—Tomorrow Alright Get a 25¢ Box

Robert Fair & Co. Limited

ANOTHER BIG SALE OF PLAIN CHAMBRAYS INCLUDED IN THIS

Wednesday BARGAIN LIST

Another Big Sale of Heavy Plain Colored Chambrays AT 15c. YD.

REGULAR VALUE OF 30c YARD

We placed 600 yards on sale two weeks ago and at noon we did not have a yard in stock. We ordered 2000 yards more but only received about 800 yards, which go on sale to-morrow at 9 a.m.. Shades are pink, mauve, tan, natural, Nile.

NO LIMIT SALE. YOU CAN BUY ALL YOU REQUIRE.

75c, 85c, $1.00 RIBBONS FOR 50c YARD

5, 6 inch fancy floral, plaid Dresden stripe, etc. 50 pieces.

WASH SATIN AT $2.00 YARD

Same quality as sold formerly at $2.50. Shades are white, orchid, pink, flesh sky, Turquoise. 36 inches wide.

COLOURED PONGEE SILK, $2.00 YARD

Very best quality in shades of pink, blues, and two shades of rose. 33 inches.

$2.75 BLACK PAILLETTE SILK, $1.95 YARD

We can recommend this silk for Dresses, Blouses, or separate skirts. 36 inches wide.

$2.75 ALL-WOOL SERGE, $1.65 YARD

Very special price for an all wool Black or Navy serge. 50 inches wide. Soft finish for dresses or separate skirts.

45c CHILDREN'S FANCY SOCKS 33c PAIR

White with fancy tops. Sizes 6 to 8.

85c BATHING SUITS, 59c EACH

Special price for to-morrow for boys or girls; navy with red. Sizes 26 to 32.

85c BOYS' JERSEYS 59c EACH

Very best quality in navy with red. Sizes 26 to 32. Perfect — not seconds.

$5.00 TABLE NAPKINS, $3.75 DOZEN

An extra good quality. This size 22 22 inches is called both dinner and tea size

WHITE BATH TOWELS, $1.00 PAIR

Formerly $1.25 yair. Size 18 x 38 inches. Good quality.

45c FANCY CRETONNE FOR 35c YARD.

New, floral patterns, in bright and cheery colorings. 27 inches wide.

$2.00 TABLE DAMASK $1.50 YARD.

Pure white heavy weave. Pretty design. 70 inches wide.

$1.50 BLEACHED SHEETING, 98c YARD

2 1-4 yards wide best quality for wear and long service.

REAL "OLD BLEACH" TOWELS

A shipment of "Guest" size towels of this famous make just to hand; scalloped and hemstitched at the new low prices.

SALE OF MILL ENDS OF LINEN AND COTTON TOWELLINGS AT SPECIAL PRICES.

Lengths of 1 to 3 yards. Widths 17 to 22 inches.

Housefurnishing Specials

85c FLOOR OILCLOTH, 69c SQ. YARD

2 yards wide, best quality in new designs and colorings; suitable for any room.

$1.00 GRASTEX RUGS $1.39 EACH.

A very low price for a good rug. Size 30 x 60 inches. Green or brown stencilled.

$1.50 WINDOW SHADES FOR 98c EACH.

Made from a good opaque cloth, plain or with insertion. Cream shade. 36 x 72 inches.

UP TO 60c TAPESTRY BANDING 10c YARD.

Also for curtain edgings, cushions or table runners. 2 to 4 inches wide.

85c MADRAS MUSLIN FOR 59c YARD.

Cream shade with conventional designs; suitable for any window.

$2.50 WINDOW SHADES FOR $1.98.

Combination green or white shades. Best quality mounted on the "Hartshorn" roller. 36 x 72 inches

75c FLORAL CRETONNES FOR 35c YARD.

Suitable for cushions, curtains, etc. 36 inches wide. Very handsome designs.

59c SUMMER VESTS FOR 39c EACH.

CHILDREN'S COTTON VESTS 25c EACH.

CHILDREN'S 75c WHITE COTTON RIBBED HOSE FOR 59c PAIR.

Sizes 5 to 6 1-2. Good quality.

NEW McCall Pattern 2168

A SALE OF VOILE AND ORGANDIE DRESSES

They are all the new, smart styles of the season at Special Sale Prices for To-morrow:

$15.00 Dresses for **$7.95**
$16.50 Dresses for **$12.00**
$18.00 Dresses for **$13.50**
$20.00 Dresses for **$15.50**
$25.00 Dresses for **$18.50**

PRETTY GINGHAM DRESSES, $3.50

They come in plain colors and checks and stripes, suitable for street wear.

$4.50, $5.00 WHITE PIQUE SKIRTS, $2.98

Many styles to choose from in regular and oversizes.

$5.00 VOILE BLOUSES FOR $1.98

Several lines grouped for quick clearance. See them to-morrow morning.

BATHING SUITS, $1.50, $5.00, $6.50

Ladies' and misses' sizes in all wool and cotton Jersey knit in a wide range of shades. All nicely trimmed.

The Engagement Ring

See my Solitaires You are SAFE in buying Diamonds at Clarke's at all times and you SAVE money at the same time.

F. R. Clarke

Goldsmith's Hall 170 Charlotte

A PRECAUTION TO VACATIONISTS

Padlock your vacation before you start. Insure against mishaps by going prepared.

Consult us about an extra pair of "quality beyond question" Shur-on Glasses.

M. J. ROCHE
Optometrist
188 CHARLOTTE ST.

PETERBORO AUTO AND TAXI LIVERY

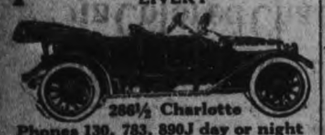

288½ Charlotte
Phones 130, 783, 890J day or night
Drivers—W. J. Clancy, H Stinsond M. Dutch Pammott, J. Drammon.
CARS WASHED OR STORED

DR. M. C. GOODWIN
Palmer Chiropractor
BARRIE BUILDING, PETERBORO
Lady Attendant
Phone 431
Office hours—10 to 12 a.m.; 2 to 4 and 7 to 8 p.m.
Office Closed Tuesday and Thursday Evenings

LATE WANT ADS

STRAYED — BLACK, WHITE and light tan hound dog strayed from 300 Smith street answering name of "Dullie" anyone harbouring same 'Phone 860J. 3d 6 2441

LOST — WILL THE PARTY who took parcel in mistake from Haggis Candy Store, Saturday evening, kindly return same and save further trouble. Leave at Haggis Store, George street. 3d 6 1515

To Amateur Photographers

Our New "QUALITY" PRINTS" are creating a sensation. They are the finest work that high-grade materials and expert workmanship can produce. Send your Films direct to the Studio.

The **Roy** *Studio*
140½ HUNTER ST.
'Its our business, we know how'

APPEALS TO FAIR PLAY OF THE MEN ON SCHOOL BOARD

To the Editor, Examiner:

Dear Sir,—By the removal of Mr. G. O. Cameron, a vacancy will be created on the Board of Education, which is filled by the members of the Board themselves until the annual election, which takes place in January.

Mr. Cameron has served on the Board of Education for several years, and during that time has given faithful and acceptable service, and his departure from the city is a matter of regret to many. But the question is, "Who will be appointed in his place? Will the Board of Education do the only logical thing and appoint Mrs. Arthur Stevenson? Mrs. Stevenson has the confidence of the citizens to her credit to the number of 870 votes, the largest number of votes polled by the unsuccessful candidates in January.

When Mr. Gordon resigned the Board invited Mr. Vincent Eastwood to the vacant place, although Mrs. W. R. Morris was in exactly the same position of Mrs. Stevenson today.

Surely this will not be repeated. Women everywhere are proving themselves useful members of Boards of Education, and no one can deny that Mrs. Morris has proved herself worthy of the confidence of those who voted for her nearly two years ago. Now the fact that Mrs. Arthur Stevenson has to her credit the largest vote polled by the unsuccessful candidates of last January would seem to give her the first claim to the position now vacant. The action of the Board will be awaited with a good deal of interest by a large number of citizens.

E. Kendrey.

EAST CITY CONFECTIONERY
Neilson's Ice Cream and Bricks always on hand.
Bring in your films for developing and printing. We also sell the Vulcan film.
Prompt service is given to our Patrons.
VICTOR BOORMAN

CITY AND GENERAL

The annual garden party of St. George's church will be held on Thursday, July 7th, afternoon and evening. 3d-5

MRS. R. LEONARD,

Hairdressing Parlor, 298 Mark Street. 'Phone 1297J. 6d-9-1517

DR. T. P. McCULLOUGH.

Eye, Ear, Nose and Throat Specialist. 166 Brock street. Phone 36W.

POULSOM'S AUTO AND TAXI LIVERY.

Corner Charlotte and George Streets. City and country driving any hour. Phone 430. 60d54 2198

SOUTH END GARAGE

Townsend and Stewart Streets
Gasoline, oils, general repairs. Free Air Service. Hurtubise Bros. 4d 4 5 8 11

HAVE YOUR SUPPER AT THE SACRED HEART SOCIAL TO-NIGHT.

AUTO FOR HIRE.

'Phone 1766W for R. Reid's auto service. Weddings, pleasure driving, funerals or country trips. Day or night, or leave orders at Minicola's Store, 410 George Street. dtf

NOTICE.

For all kinds of Concrete Work. Prices Reasonable. Apply J. B. Kennedy, 427 Smith Street. 6d-9-2438

NOTICE.

Canadian Umbrella Co. Umbrellas repaired and covered. First - class work. Let me know by 'phone Goldsmith. 433 Chamber Street. 'Phone 49W 6d-9-1516

USED CARS.

If you should be looking for a used car be sure and see our stock before buying. A. Brown and Co., 383 Water street. Phone 126. McLaughlin Agency. 3d4 1w28

GOSPEL HALL PICNIC.

The annual picnic of the Gospel Hall will be held on Thursday, July 7, to Gore's Landing. The steamer "Rainbow" will leave the Wolfe Street Wharf at 8 a.m.

DR. N. H. SUTTON.

Surgery—Room 113 Barrie Bldg. 312 George Street. Hours: 9-11 a.m., 2-4 p.m. Evenings and Sundays, by appointment. Phone 131. Residence, 543 Park street. Phone 111J. dtf

HONORS FOR A. COLLINS.

In the results of the promotions in the Sacred Heart School, from Senior Third to Junior Fourth, A. Collins' name should have been recorded as third in the list for honors.

DON'T DELAY.

We can give you better attention now than when the season's rush begins. Have your Furniture re-upholstered better than new, with Finest Selections of Tapestries at Reasonable Prices. The American Upholstering Co., 221 Hunter Street. Phone 697—Nights and holidays. 396dtf

PROMOTION CORRECTIONS.

In the results of the promotions in St. Mary's Convent, from "Junior Third to Senior Fourth," should have read, "From Junior Third to Senior Third." It also read "From Junior Third to Senior Second," and should have read "Junior Second to Senior Second."

W. M. S. PICNIC TEA.

The Women's Missionary Society of Knox Church are holding their closing meeting in Jackson Park, on Thursday afternoon at 3 o'clock. A full report of the annual meeting, held in Port Hope recently, will be given. All the ladies of the congregation are cordially invited.

A picnic tea will be served at the close of the meeting.

THE LICK-ER HABIT ABOLISHED.

Every office has had some one addicted to this terible habit, but NOW no one need worry IF you will use the cure prescribed by us, namely: Use Nelson's ever-ready moistener for letter-flaps, postage stamps, etc. etc., etc. Retail price $3.75; will last for years. NELSON'S TYPEWRITER CO., 332½ George Street.

AUCTION SALE

Important auction sale of Household furniture and other household goods will take place on Wednesday July 6th at 1.30 o'clock sharp at the home of Edwin B. Morse, 210 Brock street, consisting of the following: —Dining Room Set, Parlour Suite, Complete Kitchen Outfit, Kitchen Cabinet, Table, Chairs, Stove, etc. Curtains Blinds Pictures, Linoleum, Cheffonier, Oilcloth, Dishes, Glassware, Couch, Beds and Springs, etc.

Be on hand early for this sale as everything must be sold. —F. J. Bullied, Auctioneer. 3d 4 2376

BARRIE'S EXCURSION WELL PATRONIZED

The annual excursion of Barrie's Welfare Club took the form last evening of a moonlight, which was very well patronized, over 200 people taking advantage of the warm weather to sail down the river. The boat left the wharf at 8:15, returning at 10.30. Music for dancing was supplied by Messrs. Follis, Drysdale and Crowe. The proceeds from these annual affairs go towards the Welfare Club, which is of direct benefit to the employees of Barrie's, Ltd.

DR. W. A. SETTLE
OSTEOPATH
124 Hunter St. Phone 649
Hours 9 a.m. to 9 p.m.

Wrist Watches
Handy to tell the time when you are off on your holidays.

Alarm Clocks
Handy when gentle sleep needs a rude awakening.

Warne's
DIAMOND HALL
349 George Street

WE HAVE WITH US TODAY

At the Empress: J. F. Drake, C. G. Thackeray, W. G. Constable, A. E. Barker E. A. Lockyer, A. B. Davis, R. Robertson, Wm. Rankin, J. F. Garbutt, J. M. Gordon, George B. Wilson, C. J. Rean, D. M. Fraser, Mr. and Mrs. H. W. Lapp, P. Hagerman, H. Hungerford, D. Bloom., John Stobie, W. R. Mosey, W. A. Lawrence, G. C. Gardhouse, W. P. Stevenson, Toronto; F. M. Raphael, M. Plonsky, P. E. Christie, Montreal N. Pappas, Muskegee; Messrs. John & James Kikes, Youngstown; N. S. Thompson, London; A. G. Snider, Windsor; Mrs. F. Thomson and daughter, Bancroft.

At the White House: S. White, D. H. Knight, A. E. Butters, J. W. Cornell, E. F. Barber, G. R. Lovell Toronto; C. J. Ryan, Smith's Falls; P. Connors, Lindsay; W. M. Drake, Barrie; A. F. Bohn. F. Fielding, Toronto; Mrs. Roy, E. Bradley, Niagara Falls; R. Walsh. Hastings; John McLaren, Hamilton; C Luce, L. F. Beattie, St. Catharines.

BAPTISTS CENTRALISE.

ST. JOHN, N.B., July 5.—Finding a Provincial Association somewhat unwieldy for the administration of local church affairs, the New Brunswick Baptist Association has been divided into three sections—the Eastern, Western, and Southern.

It is felt that this arrangement will bring the annual association meetings closer to the people of the church will enable the associations to meet in smaller communities instead of only the larger centres and will ensure a more representative gathering and a more minute consideration of local affairs at each.

All three associations held their first meetings under the new arrangement last week, and the denominational officials have been well satisfied with the results of the change.

SACRED HEART SOCIAL.

Don't forget the social at the Sacred Heart Grounds this evening. There will be a fine supper served at six o'clock, the band of the Peterborough Rangers will give a splendid programme. There is to be a sale of useful and fancy articles, a fish pond will amuse the kiddies, and soft drinks, ice-cream, and light refreshments are ready in abundance.

FOOT MASSAGE WITH CREAM

Many folks regard a chiropodist as a luxury, instead of a sad necessity. Women who think nothing of spending half a dollar to a dollar every week to have their hands manicured, will balk at spending the same sum to have their feet treated. That is, until their feet begin to cry out at neglect!

Now, a chiropodist should be unnecessary, but so long as women will crowd their feet into spindle-heeled, pointed toe shoes and will neglect to care for the feet properly, chiropodists will be indispensable. Indeed, unless you know how to care for your own feet, you should visit one regularly every week or so. Otherwise you will have a multitude of corns, bunions and painful callouses.

I shan't sidetrack myself on the subject of proper footgear today, but shall describe, instead, a good twice-a-week treatment for feet.

While in the bath, scrub the feet well with hot water, soap and a flesh brush. Let them soak in clear, hot water while you rub down with a towel and slip into your bathrobe. Then wipe the feet with a fresh, dry, rough Turkish towel till they are fairly glowing. Go over the toes, carefully scraping away calloused skin with a corn file cutting the nails, cleaning away loose bits of skin. Then take a generous amount of cold cream and rub it over the feet. Massage up and down over the instep, round the heel, under the foot, over and between the toes and up the ankle. Rub thoroughly, getting the cream into the skin—by the way this is wonderful for feet that have a stale odor, in spite of frequent washing. Then wipe off the surplus cream with a cloth wrung from hot water—this removes all traces of greasiness. Dry the feet, and dust with talcum or powdered orris.

And when they are tired from long standing or fatiguing work, this treatment is wonderful.

It's surprising how soon people begin to practice economy after they go broke.

Bands of gingham trim a smart sport costume of wool jersey.

Society

Miss Lulu Jinks, 344 Simcoe street, is visiting with friends in Cobourg.

Miss Alberta Rehill of Chicago, is spending her vacation with her parents, Mr. and Mrs. Thos. A. Rehill.

Miss Marjorie Harrison of Gormley, has gone to Wingham after spending a week with her brother, Mr. R. D. Harrison, 510 Water street.

Miss Enid Sanderson left this morning to spend her vacation in Tara, Ont.

Miss R. Nicholson has returned home after spending the week end with her mother and sisters in Ottawa.

Miss L. McLelland is spending her vacation with her parents in Tara, Ont.

Miss E. Jubb returned home after spending the week end with her parents in Omemee.

Mr. "Pete" Thornton of Belleville, is spending his holidays in the city.

Miss Mayme Crowley returned to Toronto yesterday morning where she will spend the month of July camping at Scarboro Bluffs.

Miss Audrey Meredith and cousin, Miss Clara Moore, returned to Toronto yesterday morning after spending the holiday in the city.

Mr. George Ephgrave of London, Eng., left last night for Montreal and will return on the Empress of Britain to his home after spending eight weeks with his brother-in-law, Mr. F. W. Miller. This was Mr. Ephgrave's first visit to Canada and he was greatly enamoured of the country and rather relutantly set out on the first stage of his return journey.

Miss Heather Ferguson, who has been attending the University of Rochester during the past year, is spending the holidays with her father, Mr. J. H. Ferguson, at 583 Water Street.

Mr. and Mrs. E. J. Dunbeck and children, of Rochester, and Mr. and Mrs. J. Anglesey, of Toronto, are visiting Mrs. E. Tobin, Stewart St.

Mr. and Mrs. J. P. Clennan and daughter, Mary Jane, are visiting Mr. and Mrs. R. W. Carson, Sherbrooke Street.

Mrs. Hall, Toronto, is spending a few days with her parents, Mr. and Mrs. H. Carveth, Charlotte Street.

Mrs. E. V. Frederick, who is holidaying in England, writing from London on June 22nd, reports the weather as being cold, although the previous week was very warm.

Miss M. E. Nickel, of the Mowat Memorial Hospital, Kingston, was a guest over the holiday at the home of Mrs. Jno. Taylor, 730 Bethune Street.

Mr. Joseph Murray and the Misses Agnes and Elizabeth Murray left this afternoon for Toronto to attend the Murray-Young wedding which takes place to-morrow.

Miss Aileen Milloy left this afternoon to attend the Murray-Young wedding which takes place in Toronto to-morrow.

Coming Events

TO-NIGHT, 5TH JULY — Sacred Heart Social and Supper on Church Grounds, corner George and Romaine streets. Real banquet and amusements.

TO-NIGHT — G. W. V. A. AND Caledonians will clash in the Charity Cup Football game on the Oval at 6 o'clock.

TO-NIGHT — AT RIVERSIDE Park, Mercantile Laegue ball fixture. Cressman's vs Lock Works.

WEDNESDAY, 13TH JULY — St. Vincent's Orphanage Garden Party, under auspices of St. Peter's Ladies' Aid, on the Orphanage Grounds.

July Clearance of Millinery

Reduced Prices on All Summer Hats

The Vanity

12 Barrie Building
Phone 1730J
Miss F. S. McKinnon Miss L. A. Jossett

Moonlight Excursion
Wednesday July 6, 1921
Steamer "Stoney Lake"
Leaving George Street Wharf 7.30 p.m.

G.W.V.A. Citizen's Band and Orchestra in Attendance
Members of No. 3 Machine Gun Company and Friends Free of Charge
Refreshment Booths. Dancing TICKETS 25 CENTS
Company Parades in uniform at Armouries at 6.30 p.m. sharp, and march with Band to George Street Wharf 3d-5

EYES

What they are worth to you you never realize until they fail you. A man is indeed helpless when his eyesight is poor or gone. FOWLERS will give your eyes the assistance they need, no matter what their condition, to restore the natural sight.

FOWLER'S

Registered Optometrists: Eyesight Specialists.
A. A. FOWLER Phm.B., I. E. FOWLER
373 George Street

CORN FLAKES 9½c
KELLOGG'S WAXTITE.

Shredded Wheat 14c
Kkovah Orangeade and Lemonade ..... 15c and 25c
Montserrat Lime Juice ..... 50c and 90c
Lemons .... 40c, 50c, and 60c doz.
Rol-Yat Lemonade 25c
Christie's Fancy Biscuits, 25 Varieties, lb. 35c
New Potatoes, peck 60c
Old Potatoes, peck 15c

CASH AND CARRY
SELF SERVE GROCERY
168 CHARLOTTE STREET.

3 Boat Service

Lakefield and Stoney Lake

Until further notice steamers will leave Lakefield on arrival of the Morning, Noon, and Afternoon Trains.

Returning will connect with the 9.30 morning and 4.40 afternoon trains for Peterborough same day.

For excursion rates and other information, phone 548, or write F. G. Young, Manager, 434 Park street.

STOMACH Trouble and its attendant miseries and pains is nothing but the effect of some evil cause. It is foolish to relieve the effect and let the cause remain.

Trouble will follow soon again. Chiropractic Adjustment removes the cause with the effect.

We succeed where others fail

DR. T. PETTERSONE
CHIROPRACTOR
(8 Years' Experience)
—435 GEORGE STREET—
'Phone 87J.
(Over Toronto Savings and Loan Bldg.)

"It's Confidence That Does it"

FOR . . . . PRESERVING

Huckleberries

Season will be short should this hot wave continue, as fruit will dry up on the vines. We have now a good-sized shipment of Choice HUCKLEBERRIES, by the Quart or Basket.

Cherries

The Large, Juicy, Red Preserving kind from the Lavens Cherry Groves, Bloomfield, in 6 and 8 Quart Baskets.

Gems

The "Crown" Brand of Preserving Jars — Half-gallons, Imperial Quarts, Wine Quarts and Wine Pints.

ALSO RUBBER RINGS, SEALING WAX, AND GEM RINGS.

FOR PICNICS

Let us put up your Basket for the Picnic—we know how.

Tea! Tea!

Try our own Blend of TEAS—the Quality is Super-excellent; only Half the Quantity needed to make a dish of Delicious and Invigorating Tea, which will surprise you. Per Lb. **75c**

Special Prices for Large Quantities.

Christie's Biscuits

Plain and Fancy. Nothing quite so good in the Biscuit line.... Per Lb. **35c**

Porter S. White Co.
'PHONE 208 — 334 GEORGE ST.

MAKE YOUR ADVERTISING APPEALING — FORCEFUL — PRODUCTIVE.

The Evening Examiner

PROBABILITIES.
Light winds, fair and very warm today and on Thursday.

VOL. XLIX., No. 4 | PETERBOROUGH, WEDNESDAY, JULY 6, 1921 | PRICE THREE CENTS

Yesterday the Second Hottest Ever Here

BRITISH FLEET MOVING TOWARD TURK CAPITAL

VIRTUALLY WHOLE MEDITERRANEAN FLEET ENROUTE FOR OR CONCENTRATED IN REACH OF CONSTANTINOPLE.

REINFORCEMENTS ARE GOING FROM ENGLAND

MALTA, July 6. — (Canadian Press).—Virtually all the Mediterranean fleet with all attendant ships is enroute for or concentrated within easy reach of Constantinople, where the situation is viewed with some anxiety. It is said that military reinforcements also are going out from England.

REPARATIONS ARE BEFORE COUNCIL

CONFERENCE OF BRITISH PREMIERS DISCUSS PAYMENT

LONDON, July 6.—(Canadian Press).—Reparations payments by Germany and plans formulated by the Allies in connection with indemnities were discussed by the Imperial Conference today. Sir Robert Horne, Chancellor of the Exchequer, was prepared when he entered the conference to give details of the situation regarding reparations.

G. W. V. A. NOW IN FINAL FOR CHARITY CUP

Defeat Caleys at Oval Last Night

Two goals to one the G.W.V.A. won from the Caledonians at the Oval last night and are now entered in the final for Phelan Charity Cup the winners of which will be decided to-morrow night when they play the Comrades. Despite the intense heat the game was one of the fastest footbalers have ever set in Peterboro and the crowd who defied the sun soaked grounds witnessed a fine soccer game. J. Clark was referee. The teams lined up as follows:—

G. W. V. A.

Goal Jones; Full backs Peel and Perry; Half Backs, Burrows, Haycock and Hurle; Forward, Monks, Gamble, Dwyer, Edwards, Sherman.

Caledonians.

Goal, Wright; Full backs McMillan, and Ralston; Half Backs, Terrace Hoggarth and Brown; Forward Burgess, Anderson, Dingwall, Rorison and Hannah.

THE WEATHER

The official thermometers at Peterboro yesterday reached 97 degrees in the shade in the afternoon. Toronto's highest was 98, Ottawa, 92, Parry Sound, 98, Cochrane 94; White River, 96, and Kingston 86. Last night's lowest was 72—the warmest this season. To-day is identically the same as yesterday, although it seems a little cooler, but perhaps we are becoming seasoned to the heat. A little research to-day reveals July 5, 1911, as the record hot day here. We had it 100 degrees on that day. July 3rd of that year gave us 97 degrees, while Toronto had it 103 the same day. The night of July 3rd, 1911, was the hottest night we have ever had. The lowest on that occasion was 77 degrees. Whatever may be the cause of the heated spell, it is hardly likely to be due to the earth passing throuhg the tail of the comet, as several parties have innocently surmised was the cause.—W. P.

WHAT'S IN YOUR PAY ENVELOPE?

Surely not as much as you would like to see there. Remember, better eyesight is the first aid to increased earnings. Know that your eyes are as efficient as they should be. See W. H. Lacy, Optometrist, 410 George street.

COME WITH ST. ANDREW'S LADIES' AID ON THE FIRST HALF HOLIDAY EXCURSION TO GORE'S LANDING TO-MORROW AFTERNOON, PER STEAMER STONEY LAKE. BOAT LEAVES GEORGE ST. WHARF 1.30 SHARP. 1d-5

NOTICE — L. O. L. NO. 50.
REGULAR MEETING TO BE HELD WEDNESDAY, 6TH JULY, INSTEAD OF 14TH JULY. INITIATIONS AND DEGREES. BAND MEMBERS TO BE ON HAND. A GOOD ATTENDANCE REQUESTED.
GEO. WALTON, REC. SECY. 2d-5

WEEK-END RAIN HAS SENT STOCK OF RAINMAKER HATFIELD TO PAR

(Special Despatch to The Examiner)

MEDICINE HAT, Alta., July 6.—The week end rain has sent the rainmaker's stock up to par again and the immediate effect of the precipitation is seen in the visit of two men from Rockford and two from Strathmore (two Alberta districts that have been very dry this year) to Chappice Lake to make preliminary arrangements with Rainmaker Hatfield to have him operate in thier part of the country next year.

Many farmers of this district are loth to lose the precipitation expert and a meeting of the United Agricultural Association will be held here on Friday next to consider engaging him for the 1922 season. It is probable that Hatfield will have two towers in operation next year, one near Strathmore and one about 60 to 70 miles north-west of Medicine Hat. The latter site, it is believed, will be a better situation for the rainmaking operations in this district than the present one, Chappice Lake, about 16 miles north-east of this city.

TERRIFIC HEAT IS INCREASING; YESTERDAY HOTTEST SINCE 1911 AND TO-DAY MAY BE EVEN WORSE

YESTERDAY'S OFFICIAL TEMPERATURE HERE WAS 97 AND LOWEST LAST NIGHT 72—MERCURY SOARING RAPIDLY TO-DAY.

"VERY WARM" IS ALL OLD PROBS WILL SAY

Evidently not satisfied with touching 97 degrees yesterday, the highest temperature recorded here since the 100 degrees on July 5, 1911, the mercury to-day soared rapidly again, reaching 95 at 1 o'clock downtown and climbing rapidly enough to justify the predictions of some that the maximum temperature to-day would exceed that of yesterday. With the exception of the 100 degrees ten years ago, yesterday was the hottest day ever recorded in this city.

Downtown thermometers yesterday touched slightly over 98 at their highest and at 8.30 last evening still stood at 90 degrees. The lowest during the night was 72, according to the official thermometer.

The continued heat has been a heavy drain upon the soft drink and ice cream dealers and some brands of soft drinks are almost off the market. A common occurrence recently has been the exhaustion of the supplies of ice cream.

Fields surrounding the city are scorched and the ground baked, and farmers predict that unless rain comes immediately the crops will be exceptionally light. Small fruits and hay have suffered most.

The banks of the river at the south of the city were lined last night with those who found sleeping indoors impossible, and in the afternoon and evening thousands took to the open. A procession of automobiles followed all roads leading from the city, the river was dotted with boats and hundreds thronged the bathing beaches.

"Light winds, fair and very warm to-day and on Thursday," is the cheerful prediction from the Meterecological Bureau.

(See general weather story on page 3.)

WILL PRAY FOR RAIN.

(Special Despatch to The Examiner)

TORONTO, July 6.—Prayers for rain and cooler weather will be made to God by the Anglican clergy if there is no breaking of the heat wave before Sunday. Right Rev. Bishop Sweeney, speaking to The Examiner to-day, said that he usually sent out requests on Fridays to the clergy of the diocese so far as special prayers were concerned, "and if the heat wave does not subside, I shall certainly ask the clergy on Friday to offer special prayers for rain and cooler weather," he said.

OBITUARY

JANE MUTCH.

The death occurred at the General Hospital, Toronto, this morning, in her 52nd year, of Jane Mutch, sister of Mrs. J. Y. Buyers, 478 Albert street. The deceased had been connected with the T. Eaton Co., Ltd., of Toronto, for nearly twenty years. She was born in Aberdeenshire Scotland, but had resided in Canada for many years. She was a faithful member of Cooke's Presbyterian Church in Toronto, and also belonged to the Society of the Daughters of Scotland. She is survived by Mrs. J. W. Buyers of this city, and a sister and two brothers in Scotland. The funeral will be held on Thursday, July 7th, on the arrival of the 11:58 C. P. R. train from Toronto, to the Little Lake Cemetery, Rev. J. A. Mackenzie officiating.

MOONLIGHT.
UNDER AUSPICES OF CAMPERS, WILL BE HELD ON FRIDAY, JULY 8TH, 1921, PSR STEAMER STONEY LAKE. MUSIC ON DECK, SEGAR'S ORCHESTRA. BOAT LEAVES WHARF AT 8 O'CLOCK. ADMISSION 25 CENTS. 3d-7

FOOD, CLOTHES AND COOLNESS

AVOID MEATS, SOFT DRINKS, AND FRUIT JUICES, WEAR LIGHT CLOTHING AND BATHE FREQUENTLY,

With the temperature hovering near a hundred and few signs of a lapse from the intense heat, with thousands of people with but one idea in their mind—how to keep cool (this is not a clothing ad.) Dr. T. W. H. Young, M.O.H., has given to The Examiner some seasonable advice that should be valued by every citizen.

Careful eating and drinking and suitable clothing, he said, form a combination that will go far towards keeping cool in this torrid weather.

In regard to eating, Dr. Young advised avoiding meat and replacing it with green vegetables and fruit.

However, in the case of children, parents should not give the kiddies to much fruit as biliousness and stomach disorders are almost sure to follow.

Bread and milk was in his opinion a fine food for youngsters in this hot weather. Mothers should be quite sure, he cautioned, that the milk is sweet. He said it would be best if the mother would taste all the milk the children get for in the intense heat milk sours unbelievably quick.

Avoidance of soft drinks and supposed "coolers" of all kinds, was urged by the M. O. H. These drinks including lemonade and orangeade, only tend to nauseate and upset the internal organs, he said. Fruit juices of all kinds, he frowned upon, and iced water as well as stimulants were not to be commended.

The wearing of the lightest clothing, plenty of baths, no stimulants, and drinking water not too cold, were advised by Dr. Young.

Cautioning against cold baths Dr. Young said that the water should be just slightly cool. Too coldwater only served to close up the pores, while tepid water was uncomfortable. A hapy medium should be reached.

Meat was deprecated as an article of diet, but the doctor said it was important that empty stomachs should not prevail and allowed to add to the dangers and discomforts of the season.

As a warm weather diet Dr. Young commended milk and milk products. Bread and milk or biscuits and milk were excellent substitutes for meat, and heavier foodstuffs, he said.

Dr. Young had nothing kind to say of mothers who draged their babies about from place to place in the hot weather.

Luging kiddies down town, taking them to picnics, shopping with babies was imbecilic. Plety of sponge baths was Dr. Young's antidote to keep the children cool. The perspiration is acid he said, and causes a nasty rash on children unless sponge baths are often administered. A great deal of sleep is needed for babies and for larger children, too. If they are made as comfortable as can be, nuder the circumstances they will be enabled to get this important sleep, was the M. O. H.'s dictum about the little folks. Not only should children get plenty of sleep but grown ups should endeavour to do the same.

COBB'S THRUST AT JACK DEMPSEY'S WEAK SPOT

Irvin S. Cobb, in the New York Times, deals the champion heavyweight the following terse left-handed compliment: "As for Dempsey, unless this country should go to war again, it seems probable that he will continue to be our leading fighter for quite some time to come."

FARMER SWEEP IS PREDICTED IN ELECTIONS

PRESIDENT WOOD EXPECTS U. F. A. TO BE CARRIED TO VICTORY IN ALBERTA WEEK FROM MONDAY.

PURELY AN ECONOMIC CLASS GROUP, HE SAYS

(Special Despatch to The Examiner)

LETHBRIDGE, Alta., July 6. — The prediction that the United Farmers of Alberta will be sweeping to power on an irresistible wave was made this afternoon by President H. W. Wood, of the Provincial oragnisation, in addressing the United Farmers' convention at Macleod immediately after the nomination of William H. Shields, to contest the election on 18th July against George H. Skelding, Government.

"I have not been very anxious to have the responsibility of Government fall upon the U. F. A. at this time," declared Mr. Wood, "but there is a tide that is irresistible, and that I think is going to sweep the U. F. A. into that position in the next few days. I am glad you have selected a good, common, reliable man, because we're going to need that kind of man if we have to assure that burden of Government after Monday week."

President Wood declared that the U. F. A. was not a political party, but an economic class group, and that this must not be lost sight of in political action. If the economic basis of the organisation is forgotten in the political movement, he warned the Farmers that their organisation would be wrecked just as surely as the Non-Partisan League wrecked the Farmers' organisation in North Dakota.

FARMERS WANT RAIN WITHIN 48 HOURS

SMALL FRUITS DAMAGED ALREADY BEYOND HELP.

Unless rain comes within 48 hours inestimable damage will be done to the grain, vegeable and fruit crops, The Examiner was informed from authoritative sources last night.

The ground is bone-dry from the unusual heat, and if Old Sol does not "lay off" for a few days all hopes of of even a fair harvest will be annihilated, farmers say.

Some of the vegetable growers near the river wheer the ground is more moist, have not suffered to the extent that others far away from any source of moisture have, but even along the banks of the river the vegetables and fruits would only stand a day or two more without rain, the growers said.

The first few sizzling days following the rain last week made the crows grow fine but when the ground began to lose its moisture, the effect could be seen in growth. The extreme hot spell has either forced the ripening or caused decomposition in the case of the fruits.

The grains have been hurried along although they are, excepting the fall wheat, very short in the straw. Wheat is almost ready to cut.

Raspberries, currants, gooseberries and huckleberries have ripened up fast—too fast in many cases, and have spoiled in tons on the trees, and the cherry crop therefore is not expected to be large.

What the farmers and growers need is abundant rains. If the clouds would only open up good crops are practically assured.

With Jupiter Pluvius acting so sullenly the farm wells are drying up, the Examier has been informed and the farmers in different sections of the county are drawing their water, for their own use at least from a more fortunate neighbours, or from the river or lake.

Farmers told the Examiner that they are now in the sweltering hayfields. It is has been so hot that they have not had time to revel in the odor of new mown hay and none of the hads are lingering in the fields any longer than necessary. The hay is very short ,they say. The hot weather has made the corn grow fast but rain is needed now to save it.

RAILWAY LABOR SITUATION NOW NEAR A CLIMAX

ACTION OF U.S. RAILWORKERS IN GIVING ACCEPTANCE OR REFUSAL OF WAGE CUT A HOIST RESPONSIBLE.

RAILWAY EXECUTIVES WILL MEET TO-MORROW

(Special Despatch to The Examiner)

MONTREAL, July 6.—The railway labour situation will reach a climax in Canada this week. The refusal of the general chairman of the United States' railway unions to accept responsibility for the acceptance or rejection of the twelve per cent. wage cut effective last Friday, has thrown the Canadian situation into the air.

Canadian rail workers planned to state their attitude as soon as the United States' Brotherhoods gave a decision. The United States' workers have given the proposition a two months' hoist in order to obtain a vote of the men themselves, and if Canadain unions followed the same course the Canadian wage cut would not become effective until September 1st at the earliest provided. The conciliatory basis of adjustment was continued in operation by Canadian lines.

The position between the United States and Canadian situations is not analogous. South of the border, the United States Railway Labor Board is in effect a board of arbitration. It has ruled in favor of the reduction, and that reduction is now in force. The men's delay simply is a delay in the acceptance of the reduction by the workers or in the form of protest which they will offer against it. The United States Railway Labor Board has no status in Canada except that established by precedent. The prececent has been that Canadian railways accept the Board's rulings and granted the same increases of wages to their employees as were awarded in the United States. Canadian roads are now insisting that the same precedent be followed when the revision is downwards.

Up to the day when the action of the United States union leaders became known, it was hoped that Canadian railway employees and the companies would be able to reach a common agreement upon introduction of the reduction here, effective July 1. The delay of workers on Canadian roads to reply finally to the tentative agreements providing for the cut which was presented by the companies almost three weeks ago has made further action necessary, it is stated. To decide what action must be taken, Canadian railway executives will meet in Montreal to-morrow to discuss the whole situation. While any forecast of what will transpire at the meeting is in the nature of a guess, it appears probable that the necessity of making a definite announcement regarding application of the wage cut will be among the major considerations.

The companies have already protected themselves to some extent by giving notice that any employees leaving their work this month will be paid according to the reduced scales. No formal replies regarding the tentative agreement submitted by the companies on June 17th have been received, it was stated to-day. The men have stated they do not favor the reduction proposed, but beyond that the situation has not progressed.

ENSIGN MABB IN TEMPORARY CHARGE OF SALVATION ARMY

During the absence of Adjutant Buntin from the city on his three weeks' holiday, Ensign J. Mabb, of Toronto will have charge of the Corps. The local officers will assist Ensign Mabb in every way and the Salvation Army will carry on its work as per usual.

Adjutant Buntin and his family left to-day to spend their holidays in Toronto.

FINANCIAL.

Mexican oils again weak feature in Wall Street.

Rains in west lead to general selling of wheat in Chicago.

Montreal dull, Wayagamack only active issue.

DEMPSEY MAKES FOR HOME WHEN REFORMERS THREATEN TO BRING ASSAULT AND BATTERY CHARGE

(Special Despatch to The Examiner)

NEW YORK, July 6. — Jack Dempsey, champion of the world, is on the "Twentieth Century Limited" speeding toward the west. The conqueror of Georges Carpentier, presumably, is on his way to Salt Lake City to visit his mother and family.

He left suddenly last night when the International Reform Bureau threatened to bring him into court to-day to face charges of assault and battery on the Frenchman. Jack Kearns, his manager, did not accompany him, but he could not be located here to-day.

Although Tex Rickard, promoter of the world's championship fight, last Saturday suggested that Dempsey could present a self defence plea inasmuch as the Frenchman hit him first in the contest, the champion will not return until the agitation of the reformers has blown over.

TRUCE ASKED IN IRELAND WHILE DOMINION HOME RULE PARLEY IS CONTINUED AT THE CONFERENCE

RAYS OF SUN SET HAYSTACK ON FIRE

(Special Despatch to The Examiner.)

ST. CATHARINES, July 6.—A haystack containing forty acres of new hay was burned last night. It is believed the terrific sun rays yesterday started the fire. The city firemen tried to save it but were helpless.

Rain has got to come soon if the Niagara fruit crop is to be saved, leading growers say. The drought here has been of long duration now and everything is suffering. The raspberry, currants and other bush crops are likely to be almost a total loss if the heat and dryness continues. The drought is practicularly bad for tomatoes and potatoes, which are burning up.

$500,000 LOSS GUELPH BLAZE

STEWART LUMBER PLANT AND SURROUNDING BUILDINGS BURNED EARLY THIS MORNING.

SLIGHT EXPLOSION PRECEDED OUTBREAK

(Special Despatch to The Examiner)

GUELPH, July 6.—A fierce fire, which was discovered in a pile of lumber at the Robert Stewart Company, Upper Wyndham street, at four o'clock this morning, did damage which is roughly estimated at $500,000 before the fire was under control at seven o'clock.

The Robert Stewart Lumber Company, one of the pioneer Guelph industries, established in 1850, lost their entire Wyndham street plant, and their loss is estomated at $200,000. Besides the Stewart factory, every building on the west side of Wyndham street from 114 to 148, is completely destroyed. These include Candyland, the Olympic bowling alley, Smith's furniture store, the Western millinery store, Geb Ginyer's electrical business, W. C. Gaetz's shoe store and the Wyndham Inn.

The blaze is believed to have been caused by combustion, as a slight explosion was heard just prior to the outbreak.

NEWS IN BRIEF

FOREIGN.

Germans in United States to test validity of United States peace resolution before Supreme Court in an attempt to retain property confiscated by the Government.

Reported that truce asked in Ireland while negotiations over Dominion Home Rule for Ireland are continued.

British Mediterranean fleet ordered to Constantinople, and military reinforcements being sent from England.

DOMINION.

Railway labor situation in Canada will reach a crisis this week. Railway executives meet in Montreal to-morrow.

Predict victory for farmers in Alberta elections.

$500,000 loss by fire in Guelph.

All eastern Canada swelters. Temperatures yesterday varied from 95 to 101. Anglican clergy to pray for rain and cooler weather.

Northern Ontario fears wind will arise and fan bush fires which are menacing the country. Two lives lost in fires yesterday.

Rainmaker Hatfield's stock up to par, following week-end rain. Has offers from other districts for next year.

CITY AND DISTRICT.

Yesterday hottest day here since 1911. Temperature 97. To-day will evidently exceed yesterday's record.

Crops throughout district suffering severely from drought.

Dr. Young, M.O.H., advises avoiding meats, soft drinks and fruit juices, wearing light clothing and taking frequent baths to keep cool and well.

Cheese sells at 21 1-16 cents on local Cheese Board.

SPORT.

Dempsey leaves for Salt Lake City, after Reform Bureau threatens to charge him with battery and assault.

Jack Johnson comes back to ring. Will meet Wills in August.

SMUTS RETURNS TO LONDON TO PRESENT VIEWPOINT OF SINN FEIN---DOMINION HOME RULE FOR IRELAND SAID TO BE ASSURED.

LLOYD GEORGE MEETS WITH BOTH FACTIONS

(By ED. L. KEEN, United Press Staff Correspondent.)

LONDON, July 6.—The British Government was reported today to have been asked to declare a truce in Ireland, preliminary to completion of Dominion Home Rule negotiations.

Jan Smuts, Premier of South Africa, returned from Dublin and immediately went into conference with Premier Lloyd George, Sir James Craig, Premier of Ulster, and Lord Middleton, one of the Unionist representatives in Monday's meeting with Eamonn de Valera. Smuts was understood to have presented the viewpoint of the Sinn Fein regarding the proposed truce.

Dominion Home Rule for Ireland is expected to be the outgrowth of the present negotiations, involving Unionists and Sinn Feiners and the British Government, it was learned authoritively here today.

This degree of autonomy has never before been conceded by Great Britain.

BELFAST, July 6.—(Canadian Press).—Five men were taken from their homes in the district of Newry, 44 miles south of this city, this morning and were shot. Their bodies were left in a heap by the roadside by the men who had put them to death. A school teacher, Miss McAnuff, was shot and killed yesterday at Newry while attempting to shield her brother from attack.

Two of the dead men were brothers and were sons of a former Sergeant of Police Reilly. This was the most serious incident that occurred in the Newry district since disorders have begun in Ireland. Two men snatched revolvers from the holsters of two constables on a street here this morning and shot the officers, who were severely wounded. The men who made the attack escaped.

GASOLINE CATCHES FIRE; WOMAN DIES

CLEANING CLOTHES WITH FLUID WHEN IT IGNITED.

(Special Despatch to The Examiner)

THORNHILL, Ont., July 6.—The death occurred at four o'clock this morning of Miss Emily Boyle, who was burned last evening when gasoline she was working with caught fire and set her clothing in flames. Neighbors rushed to her assistance, but before the blaze was extinguished Miss Boyle was badly burned about the head, hands and feet.

She was working on the verandah cleaning some clothes with gasoline. A lantern hanging close by set the gasoline on fire. A sheet of flame shot up that was seen all over the village and in a moment Miss Boyle's clothes and the pillars on the porch were ablaze.

Miss Boyle was accountant in the Standard Bank at Richmond Hill.

KOREANS JOIN SOVIET.

SEOUL, Korea, July 6.—(Canadian Press).—Reports have reached the Japanese Military Headquarters here that a battle has occurred on Siberian border between Japanese and Koreant, in which 500 Koreans were killed or wounded. Several thousand Malcontent Koreans are alleged to have joined Siberian Bolsheviki.

At The Theatres

ALLEN — Nine unforgettable reels that sweep with emotion, drama, smiles, and tears, including "Man, Woman, and Marriage," with Dorothy Phillips as the leading character.

CAPITOL — Big double feature programme, including Bebe Daniels in "Ducks and Drakes." Also Vaudeville: Boute and Carter in Singing, Dancing, and Talking.

OAK ORCHARD LODGE.
OWING TO LIMITED ACCOMMODATION THE LODGE CANNOT SERVE MEALS TC OTHERS THAN ITS REGULAR GUESTS, UNLESS PREVIOUS RESERVATION IS MADE SOMEWHAT IN ADVANCE. — THE MANAGEMENT. 6d4691113 16

POULTRY AND EGGS

FOR SALE—GOOD CHICKENS Apply 496 Gilchrist street. 3d 6 1505

WANTED — LIVE POULTRY Highest market prices paid. Apply 520 Elm street or 'Phone 771 and we will call. 26d 170 1139

FOR SALE — 15 S.C. WHITE year old Leghorn Hens and cockerel, $1.00 each .25 Leghorn chicks 2 months old. "Clarks strain" of Port Hope for $10.00. Apply before 7 o'clock, 474 Roger street. 'Phone 1641W. 2d 5 1509

CHILDREN'S AID SOCIETY
PETERBORO CITY AND COUNTY
For the Care of Neglected and Ill-Treated Children.
CHILDREN FOR ADOPTION.
G. W. FOWELL.
Assistant Secretary and Inspector, 888 George street. Phone 1644W. Office Hours, 12 to 2 and 6 to 8 p.m.

MONEY TO LOAN.

We have funds to loan on Real Estate Security at the lowest rates. GORDON & O'BRIEN. Phone 219.

DENTISTRY.

DR. J. F. O'BRIEN, Dentist. Office, formerly occupied by Dr McKenty, No. 370 George street. Open evenings by appointment.

OSTEOPATHY.

DR. BRUCE E. MARSHALL—Osteopathic Physician. Office, 242 Hunter Street. Hours, 9 to 11, 2 to 4 p.m., 7 to 8 p.m. Telephone 116W

DRS. WALMSLEY & SETTLE—Osteopathic Physicians Office in Sun Life Building, corner of Hunter and Water streets. Entrance, 124 Hunter street. Phone 649 Office hours, 9 a.m., to 9 p.m

MEDICAL.

DR. BUCHANAN, F.R.C.S., Edinburgh, M.R.C.S., Eng., L.R.C.P., London. Eye, Ear, Nose and Throat Specialist. Hours: 9-11, 2-4 p.m., and 7-8 p.m. Phone 819. Office corner of Water and Murray Streets.

BARRISTERS AND SOLICITORS.

GORDON & O'BRIEN—Barristers, Solicitors Notaries. Money to loan on easy terms. Special attention to Patents and Trade Marks. Phone 219. G. N. Gordon. T. A. O'Brien.

S. T. REDD, Barrister, Solicitor, Notary. Office over the Dominion Bank, corner of George and Simcoe Streets. Telephone No. 22. Private funds to loan at current rates upon easy terms.

C. P. TIDDIFIELD, B.A., Barrister, etc., and Solicitor for the City of Peterboro. Money to loan. Office, over the Bank of Commerce. Phone 350.

PECK, KERR & McELDERRY. Barristers, Solicitors, and Notaries, Office, Water street, Peterboro. Money to loan at the lowest current rates of interest on easy terms of payment. H. A. Peck, S. D. Kerr, V. J. McElderry

O'CONNELL & CORKERY—Barristers Solicitors and Notaries. Money to loan at the lowest current rates of interest. Daniel O'Connell, John R. Corkery. Hunter street, two doors west of the Post Office.

DUNBLE & JOHNSTON—Barristers, Solicitors, etc. Office, over the Toronto Savings and Loan Company, George street. D. W. Dunble, K.C., W. Johnston.

A. E. DIXON, Barrister, Solicitor, etc. Office, corner Hunter and George streets. Entrance next to Madill's drug store.

HALL & HALL—Barristers, Solicitors, and Notaries Public, Hunter street Peterborough, next to St. John's Church. Money to loan at the lowest rates of interest. E. H. D. Hall, Basil D. Hall.

FOORE & WEARING—Barristers and Solicitors, 403 Water street, opposite the Post Office. Money to loan at the lowest current rates of interest. Jos. Wearing, M.A.

F. R. HALL—Barrister, Solicitor, etc., Peterboro, Ont., Office corner of Hunter and Water streets, over the Canadian Bank of Commerce. Trust funds to loan on easy terms of payment.

JAMES FORDYCE STRICKLAND—Barrister, Solicitor, Notary Public. Money to loan. 124 Hunter street Peterboro. Phone 151.

ARCHITECTS.

W. & WALTER R. L. BLACKWELL—Architects, Office, Bank of Commerce Building, corner of Hunter and Water streets. Telephones Office, 1300J. Residence, 1272.

W. H. BARRY—Architect. Plans prepared for Monumental, Commercial and Domestic Buildings. Office, 539 Gilmour street. Phone 567

Railway Time Tables

GRAND TRUNK RAILWAY.
(Corrected to Date.)

No. 96—8.10 a.m., for Port Hope and Toronto.
No. 95—8.20 a.m., for Lindsay, Blackwater Junction, Orillia, Midland, North Bay and Toronto.
No. 98—8.25 a.m., for Hastings, Campbellford, Belleville, and points on the Main Line east.
No 369—8.30 a.m., for Lakefield.
No. 371—12.15 p.m., for Lakefield.
No. 92—12.04 p.m., for Lindsay, Port Hope, Toronto, Buffalo, making connection with International Limited, for London, Detroit and Chicago.
No 100—12.20 p.m. for Hastings, Campbellford and Belleville.
No. 95—5.40 p.m., for Lindsay, Orillia, Midland, North Bay and Toronto.
No. 373—5.40 for Lakefield
No. 94—9.10 p.m., for Port Hope, Montreal and Boston.
No. 99—8.19 p.m., for Lindsay.

CANADIAN PACIFIC RAILWAY.
(Corrected to Date.)

GOING EAST—
11.39 a.m.—Norwood, Havelock, Bonarlaw, Tweed, Perth, Smith's Falls, Kingston, Ottawa, Montreal and intermediate points daily. On Sunday this train proceeds east only as far as Havelock.
8.20 p.m.—Indian River Norwood, Havelock, and Tweed Daily except Sunday.
12.03 a.m.—Havelock, Tweed, Kingston, Perth Smith's Falls, Montreal, St. John, Boston and New York Daily except Saturday.
[illegible] a.m.—Havelock, Tweed, Kingston Perth Smith's Falls and Ottawa. Daily.

GOING WEST—
4.16 a.m.—Tyrtle, Toronto, Guelph, Goderich, Hamilton, Galt, Woodstock, St. Thomas, London, Chatham, Detroit, Chicago and New York Daily except Sunday.
4[illegible] a.m.—Toronto, (Yonge street), Hamilton Owen Sound, Teeswater and intermediate points. Daily except Sunday.
7.35 a.m. — Toronto Hamilton, Brantford, Buffalo, Rochester, Boston, New York, Galt, Woodstock, London, Chatham, Detroit and intermediate points between Peterboro and Toronto. Daily, except Sunday.
9.25 a.m.—Bethany, Lindsay, Orillia, Port McNicoll and intermediate points Daily except Sunday.
3.50 p.m.—Toronto, Hamilton, Brantford, Buffalo, New York, Guelph, Galt Woodstock, London, Windsor, Detroit, Chicago and intermediate points between Peterboro and Toronto, Daily.
[illegible] p.m.—Lindsay, Toronto (Yonge Street), and intermediate points Daily except Sunday

BARBEAU'S CARTAGE
All kinds of moving and carting by careful and experienced men. A new Motor Truck has been added to our equipment, which will enable us to give better service than ever to our patrons. Satisfaction guaranteed. No distance too far. New Furniture Van. Largest in the City Household Effects moved with care.
A. BARBEAU

AUTOS FOR SALE

FOR SALE — CHEVROLET touring car. Must be sold. Good bargain. Apply Box 2424 Examiner. 3d 5 2424

FOR SALE—1918 FORD CAR IN first class condition, new tires and shock absorbers. Apply 299 Bethune street after 6 p.m. 3d 6 1510

FOR SALE—1918 MODEL FORD touring car in first class condition Apply any time after 5.30 to 225 Euclid avenue, East City. 6d 8 1467

CARS FOR SALE

$950 BUYS A 6 CYLINDER McLaughlin Buick newly painted motor overhauled. Apply Box 2453 Examiner. 3d 7 2453

AUTOS FOR SALE

A FORD COUPE FOR SALE IN first class condition. Apply 558 Gilmour street. 3d 5 2403

HOUSES, REAL ESTATE

FOR SALE — WHITE BRICK house, front lawn and garden, with fruit trees, light, water and gas. Apply to 540 Wellar. 3d 5 1469

FARMS AND HOUSES FOR sale. For particulars apply to 95 Hunter street. 26d 150 1056

FOR SALE — McLAUGHLIN Touring in first class condition. Will sell cheap. 264 Murray street 3d 7 1525

HOUSE FOR SALE—A BARgain at $4,000. All conveniences. Possession at once. For particulars apply 156 London street. 'Phone 878. 2d 53 1452

HOUSE FOR SALE—A BARgain at $4000. All conveniences. Possession at once. For particulars apply 156 London street. 'Phone 878. 3d 6 1513

FOR SALE — SIX ROOMED house all conveniences. Good garden $700 cash. Apply 24 James street. 2d 6 1530

FOR SALE—CRAIGS TERRACE on Stewart street, 5 house solid brick with fire walls between each house. Apply 386 Stewart street 26d 26 2350

FOR SALE — THREE HOUSES at a bargain. No reasonable offer refused. Renting for $80.00 per month. Will take half down balance 6 per cent. Apply Examiner for address. 6d 6 1503

FOR SALE

FOR SALE—25 FOOT CEDAR motor boat hull in first class shape' Phone 1719W 3d 6 2434

FOR SALE—HOUSEHOLD REfrigerator, medium size. Apply 189 Brock street. 3d 7 2449

FOR SALE—YOUNG CANARY apply 39 Conger, 'phone 1150J. 2d 6 2454

JERSEY MILCH COW. WILL sell cheap. No pasture. 576 Murray street. 3d 7 1526

FOR SALE—MAN'S RED BIRD bicycle in good condition. Apply 139 Stewart street. 2d 5 1506

FOR SALE—12 ACRES OF OATS in field. Apply Mrs. E. Turner, between Auburn Dam and Nassau. 3d 4 6 8 1464

FOR SALE—PIECE OF TIMothy hay. Apply 176 Smith street east, 'Phone 1610J. 3d 6 2429

FOR SALE—ONE VIOLIN AND bow, $10.00 nearly new. Apply 120 Aylmer street, 'phone 729W 3d 6 2431

FOR SALE A MARINE ENGINE 3 C., 6 H.P., with reverse gear and all fittings. 'Phone 1719W 3d 6 1435

FOR SALE—ELECTRIC IRON, good as new screen door and other household articles. Apply Examiner for address. 3d 6 1400

FOR SALE—DRY SLAB WOOD cut 12 inches, $5.00 per one horse load. 'Phone 1574W. 500 Glichrist street. Prompt delivery. 26d 28 231

FOR SALE—IDEAL FAVORITE cooking stove with hot water front and stove pipes also 2 gas stove and baby's cot complete Apply to 'phone 804J 1d 5 1523

FOR SALE — 2 GOOD MILK cows and 1 Jersey Heifer calf. Apply Examiner for address. 6d 8 2397

TO RENT—ONE LARGE ROOM with board suitable for two, in residential part and very central. Apply 273 Rubidge. 3d 6 1500

FOR SALE—3 YEAR OLD THOR oughbred Jersey cow milking. Reason of sale, no pasture. Apply Examiner for address. 3d 5 1468

FOR SALE — ESTABLISHED business .Good reason for selling. A snap for right party. Apply 219 Brock street. 3d 150 1382

FOR SALE—A BROWN MARE. Would suit carter or delivery rig. or will exchange for a new Milch cow. Apply to J. J. Fitzgerald, corner Park and Braidwood ave. 3d 7 1532

FOR SALE — HOUSEHOLD furniture including hall racks, 3 piece parlour suite, tables chairs, cook stove, sideboards cupboards, bed and springs, dressers and stands, writing desk, wardrobe, new rocking chairs. All in good condition. Apply 319 Burnham street or 'phone 1078W. 3d 5 1475

FOR SALE — 1 HIGH CLASS driving mare which has been shown at Fairs and carried away the red ticket also a fine rubber tire auto seat runabout buggy and brass mounted harness. Quiet city broke. Albert Tinney, Cavan, 1 station west of Peterboro. 4d 8 2447

SITUATIONS VACANT

MAKE MONEY AT HOME—$15 to $60 paid weekly for your spare time writing showcards for us:No canvassing. We instruct and supply you with work West-Angus Showcard Service, 57K Colborne street., Toronto. 2tf 730

WORK WANTED

YOUNG GIRL REFINED wishes light housework. Apply Examiner for address. 3d 11 2412

TEACHERS WANTED

TEACHER WANTED FOR S. S. No. 7, Smith. Duties to commence September. Apply to Mrs. Jno. Jas. Northey, R. R. No. 3, Lakefield. 3d 4 6 8 1460

WANTED — A QUALIFIED teacher for S. S. No. 4 S. Monaghan. Must be Protestant. Duties commence 1 Sept. 1921. Apply W. C. Wood secretary, South Monaghan, stating salary. 6d 8 1473

WANTED—A TEACHER FOR School Section, No 7, Otonabee. Must be qualified first or second class certificate. Apply to Mr. Gardiner Thompson, Otonabee, R. R. No. 2, Keene. 6d 8 1470

WANTED— QUALIFIED PROTestant teacher for S. S. No. 4 Smith. School close to city. Duties commence Sept. 1st. Apply stating salary and experience to E. G. Mullen Secretary Treasurer, R. R. No. 4, Peterboro, Ont. 'Phone 420 ring 2. 6d 7 1462

HELP WANTED—Female

WANTED—EXPERIENCED UPstair girl. Apply White House. 3d 5 2406

WANTED—A WOMAN TO DO washing. Apply Mrs. D. D. Brown 327 Simcoe. 3d 5 2445

WANTED—A WOMAN COOK. Apply The Windsor House, Hall's Bridge. 3d 5 1488

WANTED —A WAITRESS. APply The Windsor House, Hall's Bridge. 3d 5 1492

WANTED—COMPETENT COOK general. Must be experienced. Wages $25 per month. Apply Examiner for address. 3d 7 2442

WANTED—EXPERIENCED OFfice girl to supply in local office for one month. Apply Box 2430 Examiner Office. 3d 6 2430

WANTED—COMPETENT COOK general. Must be experienced. Wages $25 per month. Apply Examiner for address. 6d 156 2302

WANTED — FUR MACHINE operators and girls to learn the fur business. Apply Barrie's Ltd. 3d 6 2439

WANTED—A CAPABLE HOUSE keeper. Good cook and able to do all kind of work. No objections to one child. Apply evening between 6 and 8, 81 Crescent street. 3d 5 2405

HELP WANTED—Male

SALESMAN WANTED

HIGH CLASS HEALING SALESman. Highest commission paid. Apply Box 1496 Examiner Office 3d 5 1406

WANTED—CEMENT FINISHERS. APPLY FILTRATION PLANT, YATES CONSTRUCTION CO. HIGHEST WAGES PAID. 3d 5 2411

WANTED

WANTED TO BUY A SECOND hand canoe in good repair. Apply Examiner for address. 3d 6 1501

WANTED— FURNISHED COTtage to rent or possibly may buy it. On main land easy to access. 'Phone 830J. 2d 6 2451

WANTED—BY ELDERLY GENtleman with means an unfurnished room. Apply 340 Water street. 3d 7 1521

WANTED—TO ADOPT LITtle girl, age 7 or 8 for company. Apply Examiner for address. 3d 5 1486

WANTED—LUNCH COUNTER waiter. Good wages. Apply Home Restaurant 494 George. 2d 6 2455

WANTED — A BIRD CAGE. Must be in good condition, large size reasonable price. Apply Examiner for address. 3d 7 1533

WANTED TWO OR MORE rooms for light housekeeping for young couple with one child. Apply Examiner Box 1487. 3d 6 1487

WANTED — IMMEDIATELY furnished house or apartment by very reliable couple. 'Phone 899J. 3d 6 1504

WANTED TO RENT—BY AUG. 1st., 6 or 7 room house. Modern. Near South Central School. Apply Examiner for address. 6d 9 1507

COOK WANTED

AT ONCE FOR THE STEAMER Stoney Lake. Apply to F. G. Young, Manager 434 Park street. 3d 5 2400

WANTED—3 OR 4 FURNISHED or unfurnished rooms near C.G.E. for married couple, without family Apply Examiner for address. 3d 5 1484

WANTED — TO PURCHASE 7 OR 8 ROOMED HOUSE IN GOOD LOCALITY. MUST BE MODERN AND POSSESSION GIVEN BY SEPT. 1ST., 1921. APPLY STATING FULL PARICULARS TO BOX 1490 EXAMINER 3d 5 1492

NOTICE TO CREDITORS

In the Matter of the Estate of Mary Isabella Dougals, late of the City of Peterborough, in the County of Peterborough, Spinster, Deceased:

NOTICE is hereby given pursuant to Section 56 of Chapter 121, R.S.O. 1914, that all persons having claims and demands against the estate of the said deceased, who died on or about the 17th day of October, 1920, are required to send by post prepaid or deliver to the undersigned administrator on or before the 21st day of July, 1921, their Christian and surnames and addresses with full particulars in writing of their claims and statements of their accounts, and the nature of the security, if any, held by them duly verified by statutory declaration.

AND TAKE NOTICE that after the said 21st day of July, 1921, the said administrator will proceed to distribute the assets of the deceased among the parties entitled thereto, having regard only to the claims of which he shall then have had notice; and the said administrator will not be liable for the said assets, or any part thereof, to any person or persons of whose claim notice shall not have been received by him or his solicitors at the time of such distribution.

DATED at Peterborough, this 8th day of June, 1921.

JOSEPH A. O'BRIEN
Administrator,
By Gordon & O'Brien, of 395 and 397 George street, Peterborough, Ont., his Solicitors.

6d8 15 22 29 6 13 1055.

AGENTS WANTED

MEN AND WOMEN, NOT TO canvass, but to travel and appoint local representatives, $21 a week and expenses guaranteed, with good chance to make $50, a week and expenses. State age and qualifications. Experience unnecesary. Winston Co. Dept. G. Toronto. 5d 2 6 9 13 16

FOUND

FOUND—SMALL SUM OF MONey. Owner may have by paying advertisement. 3d 6 1512

BOARDERS WANTED

GENTLEMAN BOARDERS wanted, private tennis court. Central to City. 'Phone 1630W 6d 8 2408

BOARDERS WANTED — A roomer wanted, west end near car line. Apply Examiner for address. 2 3d 6 1508

NOTICE

ANYONE WANTING EXPRESS or freight removed. 'Phone 1124J Fitzgerald's Wood Yard, 17 Park street. 6d 7 2381

FOSTER AUTO AND TAXI Livery, 64 Aylmer street, city and country driving. Day or night. 'Phone 619W. 6d 8 1482

FOR ALL KINDS OF TRUCKing Express etc., Call Warde Bros Telephone 1755W. House address 350 Aylmer street. 6d to 1527

FOR RENT

HOUSE TO RENT — SOUTH west part of city, 7 rooms. Apply 156 London street. 3d 6 1514

TO RENT — 3 UNFURNISHED rooms. Cheap. Apply 513 Reid street evenings. 3d 5 1485

FLAT TO LET—THREE LARGE rooms. Apply 422 Rubidge. 'phone 980J. 3d 5 1478

FOR RENT — UNDERWOOD typewriter, 242 Dublin street 'phone 1309J. 3d 7 1529

TO RENT—2 LARGE UNFURnished rooms. Apply 298 Brock street. 3d 7 1519

TO RENT — 2 UNFURNISHED rooms. Apply 367 McDonnel street 3d 5 1471

TWO OR THREE FURNISHED or unfurnished rooms to let. Apply Examiner for address. 3d 7 1524

TO RENT — FURNISHED front bed room. Suitable for one or two gentlemen. Apply Examiner for address. 6d 8 2418

TO RENT — UNFURNISHED apartment. All conveniences. Good locality also garage if desired. Apply 20 Benson avenue. 4d 6 1483

TO RENT — TWO FURNISHED rooms for light housekeeping. Apply Examiner for address. 6d 8 2416

TO RENT—FURNISHED ROOM and kitchenette suitable for two business girls. Modern house and use of 'phone. Apply Examiner for address. 6d 8 1481

TO RENT — 3 UNFURNISHED rooms suitable for light housekeeping or will take in boarders. Apply Examiner for address. 3d 5 1472

TO RENT—ROOM AND BOARD with use of 'phone. Apply 386 Stewart. 3d 5 1466

ROOM TO RENT—BOARD IF desired. Apply Examiner for address. d 1355

FOR RENT—HEATED OFFICE on George street. Immediate possession. Apply 437 George street

FOR RENT—HEATED OFFICE in Bank of Commerce Building. Immediate possession. Apply 437 George street. tf 2801

TO RENT—APARTMENTS OF five or six rooms. All in good condition. Rent twenty-three dollars a month. Appy at 204 Brock street 3d 7 2446

TO RENT—PART OF A FURnished house with all conveniences. Use of 'Phone. Posession 15th of July to a young couple without children. 378 Charlotte. 6d 156 1415

Wedding of Ontario Prime Miniser's Sister at Barrie.—The picture shows the principals at the wedding of Miss Irene E. Drury, sister of the prime minister of Ontario, and daughter of the late Hon. Charles and Mrs. Drury. Left to right in the front row are the best man, Mr. Bertram Cottrel; second, Mr. Vallentyne Cottrel (the groom), of Port Elgin; third, the bride;; fourth, Miss Margaret Pelton, of Toronto, and fifth, Miss Bertha Bryson, of Pittsburg, who graduated from the Toronto General Hospital with Miss Drury. In the back row, left to right, are Mrs. Charles Drury, Mrs. E. C. Drury, and the prime minister.

THE ROOM'S FACE

Once a little girl told me she watched in her mirror to see her countenance growing. Her mother had told her that we made our countenances by thinking good or evil thoughts. It is just so with rooms. They are empty, four-cornered things, to begin with, and we make them interesting or the opposite.

Money has nothing to do with the inviting aspect of your home's interior. For we all have seen bad-looking rooms that have cost a great deal. The thing that makes a room attractive, is the element of charm. A great lady once declared that if the corners of her drawing room were made bright and gay, the rest of the room would take care of itself. This is not always the case. One must put some of one's own personality into it.

"Glorify the room," cried Sidney Smith, each morning, when he threw open his shutters. But Mark Twain did better: at "Stormfields" his windows were placed to give enchanting views at all seasons, and were left uncurtained.

Who would not live happily in a flood of sunlight? Without it, money, labor, taste, are all thrown away. Flowers cannot grow in the dark, nor can we; it is as unwholesome as it is gloomy. How many stay-at-homes, we wonder, have been killed by curtains—for instance, those heavy, thick hangings, too costly to treat to a bath of soap and water, too fine to hang out in the wind. Brush them aside to peer out, and a shower of dust assails you. Better have a shilling chintz that can be washed and ironed quickly, than the most gorgeous tapestry ever woven, if it cannot be cleansed.

Solomon's throne would not have shone to advantage in the average home, but it would be almost as appropriate as some of the furniture you see that has nothing in comfort nor association to recommend it, and so cannot add beauty to the room's expression.

The walls, the floor covering, tables, and chairs, all speak to one, the instant one crosses the threshold. They tell one if it is a snug and cosy place; or they betray their owner's secrets shamefully. You know if she is neat, or what the Scotch call "nasty nice," or overparticular. If she is untidy, dull and heavy, how loudly do their voices speak! A room acts not only upon the visitor but upon the family. We may not know it, perhaps, but what raises or lowers our "feelings," is the reaction of our surroundings.

So, you see, women must care enough to take pains with their homes and not be content when rooms are austere, "sinfully clean" and hard to live in. The Spirit of the Family Life is a very real thing, as delicate as an anemone. Love and beauty nourish it, not gold. We have seen it glowing in a humble settler's cottage more often than in mansions. The man who can say truthfully, "I have the best wife in the world," usually has a good-looking home full of cheer and happiness.

The cost of making a Bank of England five-pound note is one halfpenny.

LOST

LOS—WATCH IN SOUTH END Finder kindly leave at Examiner. 3d 5 2422

LOST— SILVER CIGARETTE case on Friday in the north end of city. Finder please return to Examiner. 3d 7 1528

STRAYED—A STRIPED PERSian kitten from 317 Park street. Party harbouring same kindly return . 2d 5 2437

LOST—VIOLIN IN CANVASS case on Road from Lindsay to Peterboro. Finder please leave at Examiner. 3d 5 1498

LOST—SMALL K. C. TRAVELing card case and contents. Finder please leave at Examiner Office. 3d 5 1479

LOST—AT C. P. R. STATION, June 29th., Crescent shaped pearl brooch. Finder leave at C.P.R. ticket office. Reward. 3d 7 1520

LOST — BLACK HEIFER, 2 years old on June 30th. Person harbouring same please notify I. J. Doherty R. R. No. 7. 3d 5 1477

LOST—SATURDAY NIGHT A parcel containing a Georgette skirt on George street. Finder please leave Examiner Office. 3d 5 2392

STRAYED — BLACK, WHITE and light ton hound dog strayed from 300 Smith street answering name of "Dullie" anyone harbouring same 'Phone 860J. 3d 6 2441

LOST A FOX FUR SUNDAY BEtween Drummond Station and St. Joseph's Hospital. Reward for return of same to Examiner Office or 'phone 35 ring six. R. R. No. 8. 3d 5 1476

LOST—A GOLD LOCKET WITH a green stone on back on Saturday night between George and Rubidge street. Valued as keepsake. Finder please leave at Examiner. Reward. 3d 5 1489

LOST—BETWEEN 135 LANSdowne avenue and Springville, 10 lbs. of Arsenate of Lead with Kingan Hardware Label. Please leave at Kingan Hardware. 2d 5 2436

LOST — MAN'S NAVY BLUE serge suit coat between Rice Lake and Downer's Corners by Bensfort Bridge or Crowley line. Finder please leave at Examiner Office. 3d 7 1518

LOST — WILL THE PARTY who took parcel in mistake from Haggis Candy Store, Saturday evening, kindly return same and save further trouble. Leave at Haggis Store, George street. 3d 6 1515

LOST—IN OR ABOUT THE shower baths or locker room of the Y.M.C.A. on Saturday afternoon. A gold ring with fern leaf design engraved on top. Valued by owner for its early association. Finder will receive substantial reward if left at Examiner office. 3d 5 1480

BABY CARRIAGES, Etc.

FOR SALE —CREAM WICKER baby go-cart, good as new for infant or bigger child. Well sell cheap. 36 Stewart street. 3d 5 1494

Acme Taxi and Gasoline Station
We Deliver Gasoline or Tires etc. anywhere, anytime.
For service call 1774, day or night.
GRAY & SMITH
184 Charlotte Street
We do not want all the business; but would like yours.
90— 211

Look up the
DeLaval Sign
344 Water St.
MILKERS, SEPARATORS AND Engine, also motor and Engine oils. The milker that pleases the cow also three second hand De Laval Cream Separators for sale.

For Sale
8-Roomed House, with 3-Piece Bath $1,900.00
One Good House $10,000.00
One Good House $8,000.00
Two Small Cottages, $1,400.00 each
Several Good Building Lots, from $150.00 to $4,000.00,
T. WALKER & CO.
163 Hunter St., W. Phone 1002

FOR SALE
100 acres good clay loam; 85 acres under cultivation; balance pasture and wood; located 10 miles from Peterborough, 2 miles from station. Fine brick dwelling; 8 well arranged decorated rooms; new bank barn, cement stabling hog house, poultry house; DeLaval Silo.
Included with this farm for quick sale are: McCartney milking machine, 12 cows, 14 young cattle, 4 horses, hens, all implements, and this season's crow. Immediate possession. Price $10,000
Apply T. O'CONNELL & CO., 136 Hunter Street W., Peterborough, Ont.
Phones—Residence 1359. Office 376

CHINA PAINTING
Mrs. Langley McCarthy
TEACHES BISCOFF'S NEW AND BEAUTIFUL WORK IN CHINA PAINTING.

SUMMER WOOD
½ Cord 4ft. Hardwood $6.50
½ Cord 4ft. Mixed Wood, $5.00
½ Cord 4ft. Hemlock Slabs, ... $4.50
½ Cord 4ft. Pine Slabs $4.00
CUT SHORT.
½ Cord 12in. Hardwood.... $7.50
½ Cord 12in. Mixed Wood, $6.00
1 Load 12in. Hemlock Slabs $5.50
1 Load 12in. Pine Slabs.... $5.00
1 Load 12in. Cedar $4.00
H. H. DINSDALE
—'Phone 153—
Office and Yard:
107 CHARLOTTE STREET

AN UNEQUALLED OPPORTUNITY
Never will you have a better chance of getting your Furniture re-upholstered as cheaply as now. We have received a fresh line of Sample Tapestries at the most reasonable prices. By giving us your work you get all the material used at wholesale price. We also manufacture Chesterfield Sets to order.
THE AMERICAN UPHOLSTERING CO'Y.
221 HUNTER STREET.
Phone 697. Nights and Holidays 398

Reliable Auto Repairing
Thorough work on all cars guaranteed. Specialties carbureter and ignition.
GRIMISON & WYLIE.
Curling Rink - Charlotte St.
'Phone 832.

SYSTEM
From your Earnings regularly reserve a little and Deposit it for Safety and Interest in the Savings Department of this Institution.
Numbers of our Customers are thus building up a Bank Account.
The person who does not Systematically Save seldom succeeds in life.
One Dollar opens an account. Interest from date of Deposit to date of Withdrawal is added quarterly.
TORONTO SAVINGS & LOAN COMPANY
437 George Street, Peterborough
Office Hours— 9 a.m. to 4 p.m. Saturdays— 9 a.m. to 5 p.m.

MAIL EDITION

The Evening Examiner

Use the Condensed Columns of The Examiner — They Give Excellent Returns

PRICE THREE CENTS — PETERBOROUGH, WEDNESDAY, JULY 6, 1921 — PRICE THREE CENTS

EAST SWELTERS WITH MERCURY 95 TO 101

U.S. PEACE RESOLUTION WILL BE OPPOSED IN LEGAL BATTLE IN SUPREME COURT BY GERMANS

IN ORDER TO RETAIN PROPERTY SEIZED BY THE GOVERNMENT, GERMANS WILL TEST VALIDITY OF CONGRESS ACT.

GREAT LEGAL ARRAY TO HELP FIGHT CASE

(Special Despatch to The Examiner)

WASHINGTON, July 5. — The validity of the peace resolution will be challenged in legal battles which will be probably carried to the United States Supreme Court, Representative Flood, Virginia, ranking Democrat on the House Foreign Affairs committee, predicted to-day. He declared that it will never be determined definitely whether Congress can declare peace with Germany and Austria-Hungary until the High Court passed on the question.

The suits to test the resolution probably will be brought by Germans whose property was seized by the alien property custodian during the war, or may arise through other suits which would hinge on the date of official peace, Flood said. The Germans, it is known, are planning a big legal drive against the Federal government to regain their property. The peace resolution recently signed by the President confirms all the seizures, penalties and fines affecting these interests.

Hundreds of lawyers in New York have been retained by the Germans to fight for the property, and the first suits probably will be to set aside the sale, to American citizens which were made by the Alien Property Custodian under authority of an Act of Congress. These sales involved many of the invaluable dye patents which are now in the hands of Americans.

According to constitutional lawyers in Congress, the Supreme Court never has passed directly on whether peace can be effected by Congressional declaration. Some indirect references are being referred to as evidencing a belief of the court that Congress has no such power.

"I believe the peace declaration is plainly unconstitutional and will be held so by the courts," said Flood. "The constitution clearly gives Congress only the power to decide war, and it will be difficult to read into the document that inference that congress can declare peace."

Rep. Garrett of Texas, has submitted to the House extracts from the report of the constitutional convention which show that a movement to give congress the right to declare "war and peace" was defeated by the adoption of an amendment eliminating the words "and peace."

It is admitted that the resolution is made more vulnerable to legal attacks by the changes made by the House.

Senator Knox proposed to repeal the declaration of war, but the resolution now merely declares peace.

CANADIAN GROWERS EXHIBIT IN LONDON

TORONTO, July 6. —(Canadian Press.)—Hon. Manning Doherty, Provincial Minister of Agriculture, has cabled the London office of the Ontario Government to reserve a space for an Ontario exhibit at the Imperial fruit exhibition which takes place at London in November next. In addition the Ontario Goernment will ask that a space be reserved for the Growers and Growers' Association of the province in competitive displays.

The classes open to overseas apple growers are for Wealthy, Snow, McIntosh, Golden Russet, King, Spy, Blenheim, Orange, Jonathan, Cox's Orange, Pippin, Spitsonberg, Greening, Newton Pippin, Slark.

The Minister hopes that a large number of Canadian growers will take advantage of the opportunity to bring their roducts before the British public.

BASEBALL

INTERNATIONAL

	R.	H.	E.
Jersey City	6	13	1
Newark	4	9	5

No other games scheduled.

AMERICAN

	R.	H.	E.
WASHINGTON	7	13	3
Boston	5	13	2
Mogridge, Gharrity, Pennock, Ruel.			
Philadelphia	5	13	1
New York	12		0
Hasty, Perkins, Piercey, Schang.			
Chicago	4	13	3
Cleveland	16	13	0
Milrennen, Schalk, Sheron, Nunamaker.			
Detroit	5	8	0
St. Louis	2	6	2
Ehmke and Bassler, Palmero and Severeid.			
Washington	4	13	2
Boston	1	6	1
Johnson, Picenoch, Myers, Ruel.			

NATIONAL

	R.	H.	E.
Boston	5	11	0
Philadelphia	6	9	2
Watson, O'Neill, Causey, Bruggy.			
St. Louis	8	13	0
Pittsburg	2	10	2
Walker, and Clemons, Yellowhorse, Schmidt.			
Cincinnati	2	9	1
Chicago	3	7	1
Rixey, Wingo, heves, Kielifer, (only three games.			

PROBABILITIES.

Variable winds, mostly fair, but some local thunderstorms. Very warm.

Quit Corns any time you will

You may end corn troubles any time you will. Millions of people have done it.

Blue-jay is at your drug store in *liquid* and *plaster* form.

A touch applies it. The corn pain stops instantly. In a little while the whole corn loosens and comes out.

At least 20 million corns a year are ended in this simple, easy way.

The way is gentle, scientific, sure. It makes harsh methods unnecessary. It makes paring corns a folly.

This laboratory of world-wide fame created it and makes it.

Try Blue-jay tonight. Watch its action on one corn. Then you will never again let a corn ache, never let it linger.

© B & B 1921

Plaster or Liquid

Blue-jay

The Scientific Corn Ender

BAUER & BLACK Limited
Toronto Canada

Makers of B & B Sterile Surgical Dressings and Allied Products

End other foot troubles

To keep the feet in proper condition, bathe them with Blue-jay Foot Soap. It checks excessive perspiration. It stops smarting and burning.

Then use Blue-jay Foot Relief, a soothing, cooling massage for aching muscles and tendons.

A final luxury is Blue-jay Foot Powder, an antiseptic, deodorant powder that keeps feet feeling fine.

These new Blue-jay treatments—Each, 35c; Combination pkg., $1.00.

SAVE TWO FROM BEING CARRIED OVER NIAGARA

OVERCOME WITH HEAT, WOMAN FALLS INTO RIVER, AND COMPANION, FAINTING, FOLLOWS HER.

UNKNOWN MAN WADES OUT AND SAVES ONE

NIAGARA FALLS, N. Y., July 6. —Canadian Press.—One woman was overcome by the heat yesterday and tumbled into the Nigara River, a short distance above the American Falls, and another fainting from excitement, followed her. Both were rescued.

The first woman, Mrs. Joseph Raines of this city, was seated in the State Reservation, on a ledge near the water's edge with a woman companion.

Persons resting near the Goat Island bridge, saw Mrs. Raines and then the other woman slip into the river, and sounded the alarm. Several men responded and fished her companion out of the water before going after Mrs. Raines.

Meanwhile Mrs. Raines had been carried 15 feet from the shore, and was being borne along towards the falls, when a man, who later refused to give his name, seized a rope and waded out after her. Edward Hager of Wrightsville, N. J., had obtained a rope from his automobile. The unidentified hero, taking one end, ran along the shore, passing the woman as she was being carried down the stream. Then he moved out directly from the shore, with the other end of the rope held by George Healey of this city. Seizing the woman when she reached him, he towed her to the shore.

Dr. Fred Blanker, of Columbus, O., standing with other sightseers, gave first aid treatment to the two women.

DOWNEYVILLE CORRESPONDENCE

DOWNEYVILLE, July 6.—Miss Madge Gilluce of Buffalo, N.Y., is the guest of her sister, Mrs. T. J. Morrisey.

Miss Norma Matthews of Toronto who has been visiting relatives and friends here has returned home.

Miss Gladys Gilluce of Loretto Abbey, Toronto, is visiting relatives in this vicinity.

Miss Blandina Clancy, who has been teaching school in Picton, is home for the holidays.

Mr. O'Dennell, general merchant here ,is closing his store every Wednesday afternoon and evening during July and August.

Miss Harriet Matthews of Toronto, returned home Sunday evening after a pleasant visit with relatives and friends here.

Mr. Simon Perdue of Peterboro, spent a few days, the guest of his sister, Mrs. Percy Lucas.

Master Luke McNancy is visiting his father, Mr. L. McNancy at Victoria Road.

OBITUARY

JAMES DEWART.

WARSAW, July 6.— Mr. James Dewart passed away rather suddenly Sunday morning. Mr. Dewart had not been very well for some years, but had been helping with the farm work and mowed all Saturday forenoon. He was about 80 years of age and had been a life-long resident of Dummer. His wife predeceased him some years ago. He leaves one daughter, Charlotte, and one son, Wallace, at home, an another daughter, Mrs. A. Hendren, living near. Mrs. Jordan Crowe, Hall's Glen, and Mrs. Northey, Lakefield, are sisters, and Mr. Henry Dewart is a brother.

He was a member of the Methodist church. The funeral will take place at Warsaw on Tuesday.

SASKATCHEWAN BAR.

RISTERS TO BE ENGLISH SOLICITORS

REGINA, Sask., July 5.—Arrangements have been concluded with the British government for the admission of Saskatchewan barristers to the standing of solicitors in England on complying with the same requirements as exist in Saskatchewan, according to an announcement made by the Benchers' Association In consequence the rules of the New Society of Saskatchewan have been amended to correspond with the order-in-council which it is expected will be put through in the near future.

CAMPBELLFORD COUNCIL DECLINED TO VOTE SCHOOL BOARD $16,000

WILL SUBMIT BY-LAW TO PEOPLE FOR AUTHORITY TO ISSUE $20,000 DEBENTURES FOR SIDEWALK EXTENSIONS—"ROAD HOG" CAUSES SERIOUS INJURY TO YOUNG LADY.

CAMPBELLFORD, July 6.—The council met on Monday evening for their regular meeting. The regular busines was dealt with and the School Board addressed the council asking for $16,000 to add to the $75,000 already voted to enable them to build the new school. The matter was thoroughly discussed from all sides and it was decided not to vote any more money to the schools at present.

The question of a protecting tax upon liveries and persons doing livery business was discussed and the decison arrived at was to leave things as they now are.

It was decided to prepare a by-law which would be presented to the people to issue time debentures for $20,000 to continue the construction of sidewalks which are urgently needed in many parts of the town.

FORCED OFF ROAD

A deplorable accident occurred on the gravel road between Hastings and Warkworth on Sunday evening when Miss A. Baker lost her left eye.

Miss Baker, who is a sister of Mr. T. Baker of town, was one of a party out driving with Mr. J. Macdonald of Warkworth. They were traversing a narrow stretch of road when they met another car which forced them into the ditch. As the evening was very warm, the windshield was open and when the car went into the ditch it gave a jolt which threw Miss Baker forward against the wind-shield. She was wearing glasse and the left lens was broken, cutting the left eye seriously.

A specialist was called from Belleville, who extracted the pieces of glass and who found it necessary to use about 10 stitches to close the wound. The sight will be permanently lost.

Miss Baker was the only one injured. The passing car never stopped.

Theatre Taken Over.

The Princess Theatre which has been under the very able management of Mr. L. Philips, has been taken over by Mr. S. Hubbel. Mr. Hubbel intends to re-open on Friday evening with a first-class programme.

The first moonlight of the season was held on Monday evening under the auspices of the C. S. E. T. Class of Christ Church. The excursion was on the steamer "Geneva" and went as far as Healey Falls. There was a large number present and all enjoyed a good time. Special music was furnished for dancing. The same steamer was chartered for Tuesday when the Presbyterian Sunday School went on a picnic down the river. It will aso be used again on Wednesday evening for an excursion under the ausfpices of the local company of the 40th regiment.

Repairs at Healey's

The repairs to the plant at Healey's Falls, are progressing rapidly Two generators are now running and a number of experts are working at the third which will soon be running also.

Mr. D. Plumpton of Codrington purchased a Ford touring car from D. W. Douglas on Monday.

Mrs. (Dr.) J. Robins and daughter Neva, of Omaha, Neb., are visiting Mrs. Robins' mother, Mrs. J. Burke Booth street.

GROUP INSURANCE IN MANITOBA CIVIL SERVICE

WINNIPEG, Man., July 5. — Group insurance, one of the concessions asked by the Manitoba Civil Service Federation as the result of their receiving no bonuses during the war, will likely become effective during July when it is expected $1,800,000 will be issued to the 1,200 civil servants who have been in the employ of the government for a period of six months or more. The cost to the government will be slightly over $30,000 annually Those benefitted by the insurance wil be given the right to continue their insurance in force should they leave the government employ. It is planned. The insurance premiums would then be paid by themselves at the age they had attained when leaving the service.

The scale runs from $500 for those in the service for a period of six months to one year with a maximum of $3,000 for employees with ten years' service.

FEAR WIND TO FAN FIRES IN NORTH ONTARIO

IF SO, MANY TOWNS WOULD BE SERIOUSLY MENACED, INCLUDING TIMMINS AND IROQUOIS FALLS.

TWO MEN SMOTHER TRYING TO ESCAPE

COBALT, July 6. Canadian Press. —News of the first casualties from the bush fires which are raging in the northern timber forests reached here yesterday through trainmen coming from Porquois Junction.

At Holland, a station a few miles north of there, two young men, whose names have not yet been learned, were smothered by the smoke while attempting to escape the flames, having sought refuge in a dug out. These two fatalities are the first to occur as a result of bush fires since 1916.

At Lower Abitibi yesterday forest fires attacking piles of cordwood are reported to have destroyed over 50,000 cords.

The fear is growing that a wind will spring up before the rain arrives and, if so, rapidly approaching fires will create a serious menace to northern towns of considerable size, including Timmins and Iroquois Falls.

JAMAICA TO ATTRACT SHIPS FROM PANAMA CANAL

KINGSTON Jamaica, July 6.—(By Canadian Press)—The Jamaic an government plans the improvement of Kingston Harbor at a cost of $5,000,000 and hopes to attract the ships passing through the Panama canal. Vessels from New Zealand, Australia, Tasmania and the Canadian Government is mercantile ships coming to Jamaica have been exempted from tonnage and lighthouse dues from 1921 to 1923, inclusive.

TERRIFIC HEAT INJURES CROPS, FORCES CLOSING OF FACTORIES AND IS THE CAUSE OF 2 DYING

EVEN DISTRIBUTION FOR WINE AND MILK IS DOCTOR'S PLEA

Special Despatch to Examiner.

HALIFAX, July 6. — Dr. Murdoch Chisholm, of Halifax, the 1921 President of the Canadian Medical Association, in his Presidential Address at the annual meeting of the association here last night made a plea for "the God-given right of even distribution of wine and milk."

God in his economy, as revealed in the Bible, said Dr. Chisholm, had joined together two nourishing drinks for the use of men, one from the vegetable kingdom, wine, and the other from the animal kingdom, milk. What God had put together, let no man put asunder, he said.

A large proportion of the human race used wine to-day, and always had used it, he declared, without detriment to either health or morals, on the one hand, and with "divinely beneficent results on the other." He was not pleading, he explained, for the return of the barrooms, but for the "God-given right of even distribution of wine and milk."

This portion of Dr. Chisholm's address has already created some stir, and the indications are that much will be heard about it later.

$7,250,000 FOR CHINESE RELIEF

NEW YORK, July 6.—Thomas W. Lamont, chairman of the American Committee for China Famine Fund has announced that a total of $7,250,000 was contributed during the campaign which ended June 9. The cost of raising the amount was estimated at about three per cent. Relief organizations in China, Mr. Lamont said, raised $6,000,000 gold exclusive of the government loan.

HAY CROP 50 PER CENT. FAILURE NEAR BROCKVILLE AND FRUITS COOKING ON TREES AND VINES—CHATHAM HOTTEST IN PROVINCE AT 101.

FORECAST FOR TO-DAY IS AGAIN "VERY WARM"

TORONTO, July 6.—Most of Ontario and Eastern Canada again sweltered under terrific heat yesterday. Official temperatures from 95 to over the hundred mark were common. Chatham led with 101 in the shade, St. Thomas reported an even 100, and Brantford recorded an unofficial 101.

Farmers in the Brockville area report the hay crop as a fifty per cent. failure due to heat and drought. Copious rains are needed, it is feared, to save all crops except corn. In the Niagara Peninsula fruit crops are suffering from lack of rain, raspberries are cooking on the vines and tomatoes and potatoes sadly need moisture. There is still no forecast of when the much needed rains will fall. In the Lower Lakes and Georgian Bay region the forecast for today is again "very warm.' The heat is seriously crippling the activities of many communities. Farmers are resting by day and working by night to save themselves and their horses. In Toronto yesterday a number of horses collapsed on the streets and several died.

At St. Catharines with a temperature of 99, business was at a standstill and many factories had to be closed. Several persons were prostrated by heat throughout the province, one woman dying at Hamilton and a North Bay baby also being a heat victim. Although multitudes spent the day in and on the water, there was a noticeable lack of drowning accidents.

The Livelihood of Thousands Depends on Ontario's Forests

THIS is the first of a series of advertising articles to appear weekly in this paper. These advertisements are unusual in that they will deal with the business of every citizen of Ontario. They are intended to enlist your co-operation in a province-wide campaign to prevent forest fires and to put money in your own pocket.

FORESTS of Ontario are the basis for a very large part of the prosperity of Ontario's people.

The lumber industry of Ontario in *camps and mills* alone gives employment to 17,000 men with a payroll of $12,000,000 and an invested capital of $45,000,000. Ontario employs one-third of Canada's lumbermen and produces one-quarter of Canada's total annual cut.

The *sash* and *door* and *planing mills* of Ontario, which depend on the 800 lumber mills and the log-making industry for their raw materials, employ 4,000 persons with a total wage roll of $3,000,000 per year.

Pulp and paper mills employ 8,000 persons, and pay $7,000,000 in wages with over $90,000,000 invested.

In addition, there is the *railway tie* industry, *wood distillation* industry, *cooperage* industry and many others. These are the foundation industries for all that immense number of other industries which use their products, so that if you trace it down, directly or indirectly, every citizen of Ontario is affected.

Save Ontario's Forests

They're Yours

ALL these men, all these payrolls, all these industries, depend for their very existence upon the trees standing in Ontario to-day. Tracts of timber, mature and ready to cut, mean *immediate* payrolls for the logmakers, the river drivers, the saw mill men and the pulp mill employees, for the tie makers and other wood workers, and men of other industries using wood workers' products.

Along with stands of mature timber are tracts of trees which will be big enough to cut into saw logs or pulp wood five years from now; others in ten years; still others in fifteen years, and so on down to the very youngest trees. That is to say, all our forests, all our trees, little and big, represent wealth. They mean money right now or money next year or the year after or in the future. They mean pay rolls and employment. They mean men's livelihood. The preservation and the welfare of Ontario's forests affect every man, women and child in the province.

Every stick of timber, little or big, wasted and burned by forest fire, that greatest of all menaces to the forest and wood-working industries, is a direct loss to *YOU*.

Your co-operation as a citizen is needed to prevent fire and save Ontario's forests.

Ontario Forestry Branch
Parliament Buildings
Toronto

Evening Examiner

PHONES—Editorial 1601. Business Office 1600. Private Branch Exchange to all Departments.

The Examiner is a Member of the Audit Bureau of Circulation.

The Daily Examiner, published every lawful evening by The Peterborough Examiner, Limited Office, 419 George Street.

The Weekly Examiner, published Thursday Morning.

Daily Examiner by mail, $4.00 per year.

The subscription price of The Daily Examiner is $6.00 per annum; that of The Weekly Examiner, $1.50.

U. S. REPRESENTATIVES

Special U. S. Representatives, W. H. Wells well (29 People's Gas Building, Chicago, Ill.

New York—Chas. P. Miller, 225 Fifth Avenue.

Advertising rates on application.

R. M. GLOVER, Manager Director

WEDNESDAY, July 6TH, 1921.

SAVE CHILDREN FROM BLINDNESS.

Fifty per cent. of all blindness—that most dreadful of all afflictions—is preventable!

A nation-wide organization formed from the Canadian National Institute for the Blind is now operating in Canada in a worthy endeavor to eliminate all preventable blindness. They are laying particular stress on the need for proper care and attention of the eyes of infants at birth. Help to make those who are responsible see the great need for better care.

In Toronto, for instance, a special class has been formed of children with poor vision and defective eyesight. These little people use specially printed books. Their class room is arranged to give their eyes complete rest. Their sight is being conserved; they will retain vision throughout life.

The Canadian National Institute for the Blind provides glasses and treatment for those low-sighted men, women and children who are unable to pay. The expenses in this branch of the work are heavy, and we turn to you for assistance.

Send a cheque in to-day to The Examiner Fund for Blind Canadians.

OPENING THE BRIDGE.

In planning a programme for the official opening of the Hunter street bridge the City Council would be well advised to have the ceremonies as brief and simple as possible. The speeches should be cut to the bone, for too much has already been said about the bridge, and no amount of flowery eloquence could make the citizens forget the mistakes that have been made and the ghastly bill of costs that has been piled up. Hon. Dr. Reid may want to say something, and seeing that the Government is interested in the bridge to the extent of $50,000, the Minister cannot very well be headed off. But other speakers should be restrained. Nothing that they could say would make the burden any lighter upon the citizens. In fact it is just a question whether the people at large favour an official opening or any appearance of celebration in connection with the bridge. There will be reminders enough in the annual tax bills without a fanfare of oratory.

SUNDAY BATHING.

As was expected, the Examiner's suggestion that the civic bathing houses should be opened on Sunday has met with a good deal of approval and also with a certain amount of criticism. Some citizens who have never been heard to complain of those who summer at the lakes indulging in a Sunday plunge, or of people who own bath rooms availing themselves of the chance for a cold tub, seem to regard a dip in the Otonabee on Sunday as quite a different matter. In Toronto the good the city's bathing places are not closed on Sundays, in fact the attendance on that day is usually the largest of the week and so far as one can judge from the newspapers, nobody has entered a protest against the practice. Throwing open the dressing rooms at Inverlea Park and Little Lake would be a convenience to hundreds of citizens each Sunday, and the Examiner believes that the majority of the people are heartily in favour of the suggestion. The attention of the City Council is directed to the matter in the hope that action will follow.

THE PLAYGROUNDS.

The opening of the supervised playgrounds means a lot to the youngsters of the city and nearly as much to thir parents, for they know that thier children are being well looked after and safe from the dangers of playing on the streets, where they undoubtedly would be found were it not for the playgrounds. Fortunately, the little folks are not affected by the heat to such a great extent as their elders, or the wisdom of throwing the playgrounds open during the present hot spell might be questioned. Apparently, however, the children are determined not to allow a trifle like 95 degrees in the shade to interfere with their enjoyment, and the opening was a big success in spite of the weather. The playgrounds should have a most flourishing season, with an attendance record bigger than ever and with a corresponding increase in community service. Supervised playgrounds are an indication of progress, and the city that is noted for its solicitude towards recreation and amusement features for its citizens has usually no need to seek out new industries, for manufacturing concerns generally select such centres when choosing a location. Peterborough has made considerable advance in that direction during the past few years, but much more remains to be done before we can afford to rest on our oars.

THE FIGHT.

It was perhaps a good thing for what we may call the cultural conscience of this much-glorified democracy in whose defence against brute force so many Britons, Frenchmen, Italians, Canadians and Americans recently died, that Dempsey won.

If skill had won, if brains had won, if patriotism had won, the brutalizing "sport" of prize-fighting would have captured a spurious cloak of apparent dexterity and even sham chivalry which would have raised it higher in the esteem of our self-confessedly cultured community. But skill, brains and patrioitsm lost. Brut force won. Whatever may have been the interest of any man in the event prior to its completion, that interest slumped swiftly into disgust when it was known that the "plug-ugly" carried off what we find it impossible to call "the honors."

This marks the difference between boxing—which is a fine old English sport of the manly sort—and prize fighting. A man may train himself to the quickness of eye and hand, the panther-like play of the body, all the wonderful alertness and precision of the skilled boxer. But this will not avail him against the mere animal endurance and muscular power of a born "pug" like Dempsey.

And that places the prize-fight, The jungles of India and the forests of Africa are full of animals who could so badly beat Dempsey at his own game that they would not know there had been a fight till they began to enjoy the "prize" they had won in the only fashion their brute natures would appreciate, viz., by eating the victim of the "knock-out." The human animal deliberately drops from his shoulders forty centuries of civilization when he enters the ring to fight with his bare fists. His intelligence has armed him with a hundred weapons from the barbarian's spear to the automatic revolver with which a dwarf could kill a Dempsey without being himself scratched. But he forgets all this, reverses evolution and re-enters the cave of his pre-historic ancestor. It is as if a bird walked a race with a reptile.

But is there no place for physical endurance, courage, the fighting spirit?

Most assuredly. In the very columns which record the result of the great battle at Jersey City is an account of the unveiling by Mr. Meighen of the Cross of Sacrifice over our Canadian dead on the immortal ridge of Vimy. Those men had physical endurance, else they could never have lasted through the long and gruelling months of campaigning which prepared the way for this splendid victory. They had courage of the highest order, else they had faltered at the supreme moment when matched against lurking death ready to leap from entrenchments that German genius deemed impregnable. Then had the fighting spirit in its highest and most noble develment; for, after all, it is only by fighting more effecitvely than all the forcesof Wrong that the forces of Right can establish their sway.

Criticism of the prize-ring is as far as possible from a plea for "pacifism," for an anaemic idealism which imagines that wars are won with rose-water, for a disregard of the physical, the vigorous and the manly. It is only a criticism of the obsolete, the outworn and the long since discarded. In efficiency, prize-fighting takes its place far behind archery. It is a pretty thing to watch the flight of an arrow, but a corps of archers would be a poor defence against a machine-gun crew.

Of course, the real winner of the fight was the commercial gentleman who managed it. They estimate that his share will be better than half-a-million dollars. The whole "show" cost more than a million-and-a-half. In these times when millions of people lack food, when the babies of a half-continent are only kept alive by charity, when hundreds of thousands of men are out of work, when life has become a tragedy for countless homes which are too proud to complain, $1,600,000 seems a lot of money to pay for ten minutes of intense excitement furnished by two men in a roped enclosure, out of which they would have plunged, panic-stricken, for safety if one lean but hungry lion had leaped into it.—Montreal Daily Star.

EDITORIAL NOTES.

It should be made an indictable offence to ask, "Is this hot enough for you?"

One of life's little comedies is furnished by the fat man with the wilted collar who wipes the perspiration from his brow with one hand, while with the other he taps out on his typewriter a timely little article upon "How to keep cool in hot weather."

Somehow it is difficult these days to focus one's mind upon the question of next winter's fuel supply.

These are days of terror in New Ontario. The menace of forest fires hang over the people as the hot wave turns the bush into a tinder dry condition.

PLAYS HARMONICA AS DOCTORS PROBE WOUND

BOSTON, July 6.—His music so soothes Oscar J. Kelley of South Boston, that he preferred it to ether while hospital surgeons were probing for a bullet in his thigh. When the doctors started to put Kelley under the influence of the anaesthetic he objected strenuously. Then he called for his harmonica, jumped on the operating table and played gaily while the bullet was removed.

WILSON'S FLY PADS

Kill them all, and the germs too. 10c a packet at Druggists, Grocers and General Stores.

WISE AND OTHERWISE

Page Mr. Hatfield.

We envy the milk bottle in the refrigerator.

Looks like a combine of the ice dealers with Jup Pluvius.

But at least the heat has the advantage of showing that a dog knows more than a man. The dog lies down in a corner and shuts up.

Among the people we never expect to see again is the man who smokes all the grades of cigars that are given him.

And, as the Kingston Whig observes, bathing suits are not so much a matter of taste as of form.

The new United States' tariff schedule has reduced the duty on poker chips. It's a wise Congress that looks out for the national indoor sport.

Saturday's bout is to be used as the basis for a campaign against boxing. Baseball, also being healthful and amusement-providing, will probably come under the axe next.

We were telling the young lady next door that we might attend the world's series next fall. "Oh," she exclaimed, "I hope they have more police protection than they did at the last baseball game I saw. Five bases were stolen."

Young Burglar — These spoons ain't silver.

Old Burglar—That's luck. Take 'em along.

"What for?"

"The lady of the house will be afraid to set the detectives after us, in case they should find them spoons and describe 'em in the papers."—Pearson's, London.

(Note.— Anyone not understanding the subtle humor contained in this column upon notifying us will receiver enlightenment via Hon. P. E. Blondin's rapid transit service.)

ECZEMA You are not experimenting when you use Dr. Chase's Ointment for Eczema and Skin Irritations. It relieves at once and gradually heals the skin. Sample box Dr. Chase's Ointment free if you mention this paper and send 2c. stamp for postage. 60c. a box; all dealers or Edmanson, Bates & Co Limited, Toronto.

URBAN CONGRESSMEN OPPOSED TO TARIFF

WASHINGTON, July 6.—(By Canadian Press).—Because the effect of the recent emergency tariff law in some respects has been to increase the cost of living in the great cities and centers of population strong opposition is developing among eastern members of Congress to the agricultural duties provided for in the new bill for the permanent revision of the tariff. The proposed wheat duty of 25 cents, intended chiefly to shut out Canadian wheat, will encounter strong opposition. While this is lower than the present emergency rate, it is criticized by members from the cities as too high and sure to mean enhanced prices for wheat flour and bread. House and Senate democrats in the forthcoming tariff debate are preparing to demand the utmost practicable freedom of trade between Canada and the United States. In fact the subject of the commercial relations with Canada will be one of the chief themes of the entire tariff debate in both houses.

"Call him up—don't write!"

Your voice will bring results when letters, telegrams and travellers fail."

Long Distance is the greatest business-getter in the world. It connects you with 12,000,000 telephones in Canada and the U.S. Every Bell Telephone is a Long Distance Station.

Ask for our booklet, "A Few Ways to Speed Up Business"

THE BELL TELEPHONE COMPANY OF CANADA

LOTS OF FUN

WITH A BICYCLE

If you are looking for a Good, Guaranteed Wheel for Everyday Use, or for your Summer Holidays — come and see the Guaranteed Roadsters in the New

RELIABLE BICYCLE SHOP

ON CHARLOTTE STREET

Prices to suit your Purse — $60.00 Wheels for $45.00. Also Bargains in Tires, Tubes, and Accessories. Repairs done right. Baby Carriage Repairs a Specialty.

Chance and Saving

The man who complains that he never had a chance, also never had a Bank Account. He spent everything he made. But the man higher up, and the man on top, developed the saving habit early.

The man with money in the Bank does not scold fortune; he takes advantage of opportunity.

A Savings Account started with The Merchants Bank is the first round up the ladder of success.

THE MERCHANTS BANK OF CANADA

Head Office: Montreal. Established 1864.

PETERBORO BRANCH, - - C. S. CUMMER, Manager.

Sub-Agency at Fraserville open Mondays and Thursdays.

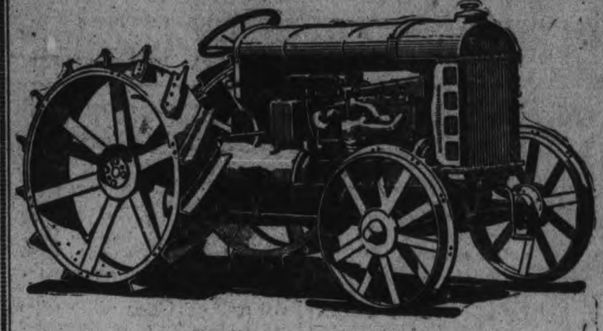

Fordson Tractor SERVICE

Dry, Hot Weather is the time to Kill the Quick-grass, and put the Summer Fallow in good shape for the Fall Crop. The FORDSON does the work.

The danger of working Horses in Hot Weather is well known—frequently dropping dead in the field.

The Fordson Tractor

replaces Horses. It does the work of Eight Horses, costs a lot less to operate, and is Cheaper than the Price of Hay and Oats. Less to look after—no Expense in Winter.

Can you wish for any better investment? With the FORDSON TRACTOR you are assured of Service, with the Least Possible Delay, and at a Minimum Expense.

Why hesitate? Don't hang back.

Further particulars and Terms on application to

Duffus Motor Sales

AUTOS, TRUCKS, AND TRACTORS

COR. OF WATER AND CHARLOTTE STREETS.

— 'Phones—Office 1760; Service and Supply 1761 —

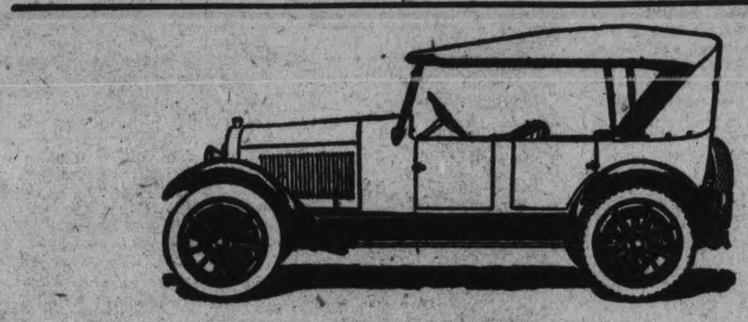

Finely Built to the Least Detail

There is so much enthusiastic comment on the fine Chalmers motor, that other excellent Chalmers features seem to be taken for granted.

But they are worthy the careful consideration of all motor car buyers. For here is a car that is finely built to the least detail. Engineering and car building experience have applied themselves in masterly fashion.

Design and Finish Beautiful

Every element of beauty and style is incorporated in the Chalmers.

The wonderful motor is satin-smooth in its pickup, starts easily, and warms up at once. The car rides with remarkable ease and comfort.

Thus the Chalmers has earned a name enviable among really fine cars.

The Fuel is Pre-Heated

The Chalmers motor has played its important part in winning this reputation. Fuel is pre-heated by the hot-spot. This means greater mileage on gasoline; and very much better motor performance for longer periods without overhauling.

We invite you to investigate the Chalmers and permit us to demonstrate superiority.

Chalmers Motor Co. of Canada, Limited, Windsor, Ont.

5-Pass. Touring Car	$2245	Sport Car	$2445
Roadster	2195	Coupe	3345
7-Pass. Touring Car	2545	Sedan	3445

All Prices f.o.b. Windsor, subject to current Government Tax.

GILLESPIE GARAGE

378 AYLMER STREET PHONE 950

CHALMERS

HIS NEW STRAW HAT

Busy men and women find the good Maxwell profitable in every-day business and home activities. It both saves and earns because of its low cost of operation.

Maxwell Motor Co. of Canada, Limited, Windsor, Ont.

Touring Car - $1,185 Coupe - - $2,050
Roadster - - 1,185 Sedan - - 2,200

All prices f.o.b. Windsor, subject to current Government Tax

GILLESPIE GARAGE
378 AYLMER STREET PHONE 950

MAXWELL

FORBIDDEN

By KATHARINE MOORE
Autl.or of "Love"

Barbara is Undecided

Chapter 3

Kent finished reading Mrs. Leon Walker's dinner invitation and slipped it back into the envelope.

'Would you like to go dear?" I asked, as I took the pink note from him and pushed it into one of the upper pigeon holes of the desk. "What do you know about her, Kent?" I added, turning and watching his face.

All traces of uneasiness had entirely left Kent's features. He drew a chair up near me and sank back easily against the cushions.

"She's all right, jolly sort, has lots of money and loves to spend it on her friends. The Rices introduced me to her the other night, and we had a couple of dances. Hugh Rice tells me her husband is a diamond broker, and she has heaps of money and keeps his business prosperous by buying up diamonds." Kent laughed heartily, and I loved his firm white teeth. "You can be sure it'll be worth going to," he added enthusiastically.

And being a woman and curious I decided that I wanted to go.

"Why Babs—you were not thinking of being jealous, were you?" Kent inquired, half teasing and half serious, while he caught me by the wrist and pulled me over on the arm of his chair. "It's that red hair of yours, dearest," he admonished, running his long fingers through my hair and mussing it up dreadfully.

"It's not red, please," I pleaded, trying to hide my face against his shoulder.

Kent folded me completely in his arms and pressed his lips to my ear

"Your hair is like the crowning gold of a glorious sunset, dearie," he whispered.

"But Kent," I said, sitting up suddenly "what do you think I'd better wear at the dinner party?"

'Gosh, that's like a woman," he pouted. "Fishing for compliments and getting cross if you don't give it, and then when you do hand out a swell one she doesn't listen to you."

"Do you think my black velvet will do? Listen, Kent," I demanded, shaking him a little by the shoulder —"wait, I'll get it" I added.

I came back ad stood in front of Kent with the black velvet dress held up against me for inspection. But Kent's face was suddenly drawn and tired looking.

"I'd like to get a new dress for you Babs. You ought to have one he said slowly.

"Why, this is all right, dear," I answered. I'm not asking for a new one."

"That's the trouble—you'd never ask! But I'd give a lot to be able to get it for you, get you everything, everything money could buy," he ejaculated fiercely.

I hated to have Kent feel like that. I took the dress back in my room and hung it up in the closet.

I knew the real estate business was a precarious sort of thing, and I often marveled that Kent was able to do so well. He was such a rash spender, and would suddenly buy something far in excess of what

I felt he ought to do It was natural for him to live in these states of ups and downs; one minute spending wildly and the next hard pushed and dispirited. But I loved him for his rashness. It was all part of his wonderful charm.

I did not mention the dress again The next day I went up town and purchased adorable new green bead dangles for the ends of the girdle. Then I planned how I could wear the emerald pendant that Kent had given me on my last birthday. I felt confident he would be pleased with the result. After all, what did the average man know about a few yards of velvet held up in front of him, limp and soulless. Kent had never shown much imagination in regard to a woman's clothes.

To-morrow — Getting Ready.

for bruises

Absorbine, Jr. should be applied promptly, for the chief danger from cuts and bruises is the danger from infection.

Absorbine, Jr. is both a corrective and a preventive remedy; an efficient antiseptic it prevents infection, and its healing and soothing properties take out all the soreness from the wound.

$1.25 a bottle at most druggists'
W. F. YOUNG, Inc.
344 St. Paul St., Montreal

Absorbine, Jr.

Reliable Used Cars For Sale

SPECIAL PRICES FOR THIS WEEK

No. 9—Two-ton Truck. This is in good working condition. Make us an offer. This Truck will do a lot of work.
No. 27—Ford One-ton Worm Drive Truck, thoroughly overhauled and repainted; good tires. Priced at **$575.00.** License goes with it.
No. 40—Overland Chassis, very good motor, to clear **$50.00.**
No. 41—Chevrolet Touring; thoroughly overhauled, **$400.00.**
No. 47—Ford Touring and License; good value at **$225.00.**
No. 76—Ford Touring, thoroughly overhauled; has 1921 body top and windshield brand new, also splendid tires and License, **$475.00.**
No. 79—1917 Ford Touring and License; good value, **$365.00.**
No. 82—Ford Coupe and License; newly painted and overhauled thoroughly; good at **$650.00.**
No. 88—1918 Ford Touring and License; good value at **$335.00.**
No. 89—1918 Ford Touring and License; good value at **$365.00.**
No. 96—Ford Touring and License; not the latest, but is O.K. at **$190.00.**
No. 106—1919 Ford Roadster and License; is being thoroughly overhauled to be sold at **$350.00.**
No. 107—Ford Roadster; this is a dandy, **$350.00.**
No. 109—Ford Light Delivery, now being thoroughly rebuilt to be sold at **$300.00,** complete.

We have also some new buys of Larger Cars listed with us—Owners using the Cars in meantime.

See the brand new Columbia Six that is on our Showroom Floor for Sale. A big reduction from present price. No trouble to show our Goods.

DUFFUS MOTOR SALES
Cor. Charlotte & Water Streets
PHONES: OFFICE 1760 SERVICE AND SUPPLY 1761
Branches: Norwood and Millbrook

Since 1857
When mother's milk fails, a baby food proven successfull by test of 63 years.
Borden's
EAGLE BRAND
Condensed Milk

TELEPHONE 790
WHEN YOU WANT YOUR
PIANO & ORGAN TUNED
Player-Pianos a Specialty
ALL WORK GUARANTEED
W. H. Cunningham, 560 Weller St.

PRICES FALL BUT CROP CONDITIONS ARE GOOD SO FAR

WHEAT ACREAGE ABOVE LAST YEAR SLIGHTLY, SAYS ROYAL BANK REVIEW.

In its monthly review of business conditions, the Royal Bank finds that prices of farm produce have fallen considerably, but finds that particulaiy in wheat, acreage under cultivation is higher. The report continues:

Our reports from the provinces on business conditions lay special emphasis this month on the declining prices of farm products. Dairy products are strongly affected. Cheese is now selling on the Ontario boards at from 13½ to 14c a pound as against 28c at this time last year. These prices are down to the 1913 level. Whole milk is being bought by the condensaries and powdered milk factories at $1.10 to $1.25 a hundred pounds. In April $2 a hundred was paid, and a year ago from $2.35 to $2.50 a hundred.

Prices for beef cattle have fallen sharpl yin May. By the end of that month the quotation on the Toronto market was $9 a hundred, as against $10.50 a hundred three weeks previously and $16.75 last year. Prices for hogs declined during May to $8 or $9 a hundred. These prices are practically the same as those ruling in 1911; in fact twenty years ago, hogs reached $8 a hundred, which was the highest price on record up to that time.

The Maritime Provinces advise that farm products are in poor demand. Potatoes which were carried over the winter in large quantities, are now selling in the neighborhood of 15 to 25c per bushel.

It is evident that a section of our population has lost a large part of its purchasing power, and is not in a position to buy the products of other industries at anything approaching the prices of a year ago. Retail dealers selling to farming communities had until recently a fair volume of business, but are now reporting a falling off in sales. The prices in different sections of industry have fallen unevenly. Until a realignment takes place, business cannot move in a normal wap.

Wheat Average Higher.

Acreage sown to wheat this year is estimated as very slightly in advance of that of last year. The relation of the present year's figures to those of previous years is given below:

Year	Bush.	Acres.
1921	(about)	18,250,000
1920	263,189,400	18,232,374
1919	193,206,400	19,125,968
1918	189,075,350	17,353,902
1917	233,742,850	14,755,850
1916	262,781,000	15,370,000
1915	393,542,600	15,110,000

It will be noted from these figures how little the yield corresponds from year to year to the acreage under cultivation. Thus in 1915 the yield from 15,110,000 acres was more than twice that of 1919 from 19,125,968 acres. Favorable acreage and not a vast acreage is the first essential of a large crop yield.

Spring Satisfactory.

So far the country has been granted the boon of good weather, and the spring months, always critical ones, have passed in a manner most satisfactory. Winter weather left the farm land, particularly in the West, in fine condition, with abundant moisture. Cool spring weather retarded seeding and germination to some extent, but permanent damage of any kind has been negligible so that, given a reasonable degree of warmth, the extent of the growth will soon be normal for the time of year.

Grasshoppers made a late appearance ,but it is anticipated that vigilant and thorough precautions will ensure a campaign against the pest which will be more effective even than last year's.

As is natural in a time of greatly decreased manufacturing production, a more plentiful supply of farm labour is everywhere available. The situation in this regard is the easiest for some years, and if the railways furnish the usual transportation facilities during the harvest season it is unlikely that there will be the grave labour shortage at any point.

The United States has shared these favorable conditions though apparently to a somewhat less degree. The past month has lowered the estimates of their winter wheat crop to 578,000,000 bushels, which is a trifle less than the crop of last year. Their spring wheat prospects are more encouraging with an estimated yield increase over last year's of 42,000,000 bushels.

It must of course be borne in mind that the events between now and harvest time may alter matters very decidedly. Bad weather of one kind or another, occurring during this period may reduce the anticipated yield by millions of bushels. Predictions at this time are, therefore, reliable only when they claim that the favorable start so far experienced improved crop prospects very greatly.

Markets in Unhealthy Condition.

The marketing conditions for Canadian wheat this year will be unusual. The United States, market is effectively closed to Canada by the new Emergency Tariff which imposes a duty of 35c a bushel—at present prices about 18 per cent. ad valorem—on imports of Canadian wheat. The effect however will not be as harmful to Canada as may at first appear. With the exception of last year (when owing to unusual conditions, we exported to the United States some 40,000,000 bushels) Canada's wheat exports to the United States have averaged only about 4,000,000 to 5,000,000 bushels yearly—about 2 per cent. of our average crop. The wheat market is world wide and owing to the great mobility of wheat if a surplus free for export cannot go to our country, it will be diverted to [illegible]

THE TORTURES OF RHEUMATISM

Happily Stopped When He Began To Take "Fruit-a-tives"

3 Ottawa St., Hull, P. Q.

"For a year, I suffered with *Rheumatism*, being forced to stay in bed for five months. I tried all kinds of medicine without relief and thought I would never be able to walk again.

One day while lying in bed, *I read about "Fruit-a-tives"* the great fruit medicine; and it seemed just what I needed, so I decided to try it.

The first box helped me, and I took the tablets regularly until every trace of the Rheumatism left me."

LORENZO LEDUC.

50c. a box, 6 for $2.50, trial size 25c. At all dealers or sent postpaid by Fruit-a-tives Limited, Ottawa.

The market this autumn from all indications, will not be weakened by a large carry over from the crop year 1920-21. Stocks in Canada are by no means large and if the present moderate export business continues the carry over should be a minimum.

S. S. NO. 3, DOURO.

Following are the promotion results for S. S. No. 3, Douro, in order of merit:

Jr. IV. to Sr. IV.—Marie Leahy, James Walsh, Loretta Harrington, Violet Bolton, Grace Bolton, Aubrey Wilson.

Jr. III. to Sr. III.—Margaret McMahon, Stella McMurray.

Sr. II. to Jr. III.—Jack Leeson, George, Bolton, Max Wilson.

Jr. II. to Sr. II.—Viola Leeson, Marie Wilson, Frank McMahon, Lottie Scott, Joe McMurray.

Sr. I. to Jr. II.—Lizzie Trainor.

Jr. I to Sr. I—Leo McMahon, Gordon McNaughton, Bridgie McMurray, John Leahy, Michael Leahy, Wilbert Bolton, Donald Bolton.

Primer—Ina McNaughton, Harold McMurray.

Helen J. Halstead, Teacher.

LAKEFIELD NEWS

LAKEFIELD, July 5.— Work at the new skating rink will be begun at once at the site chosen at the intersection of Queen and Strickland streets. This structure will be a fine one, and an asset to the village.

Rain Needed.

Sunday was a record for hot weather, and though there were indications that rain was not far off, the weather remained dry. Rain is badly needed for the gardens and crops.

Personal News.

Messrs. J. L. Phillips and Raymond Phillips, of Rochester, were in the village en route from "Viamede."

Mr. A. H. McCoy of Toronto, was the guest of Mr. and Mrs. O. S. Tanner last week.

Mr. Arthur Stevenson, of Peterborough, passed through the village on Monday en route for Stoney Lake.

Mr. and Mrs. Jakes and Mr. A. H. McKinlay of Toronto, are guests of Mr. and Mrs. Roland Johnson.

Mr. Norman Hatton, of Peterborough, is the guest of Mr. and Mrs. Collins at Stoney Lake.

Mr. R. G. Cotton of St. Catherines, is visiting friends in the village.

Messrs. Fred Collins and D. Collins are at "Catamaran," Stoney Lake.

Messrs. G. E. Keene and W. S. Schultz, of Cleveland, passed through the village en route for "Viamede."

Mr. W. L. Ianson, of "Viamede," was in the village on Monday.

Misses Florence Batten, Jean Erskine and Isabel Garbutt weer at "Belvidere" on Monday.

Mr. Braden Blewett was at Stoney Lake on Monday.

LOCAL MARKETS

GRAIN.		
Fall wheat, bush	$1 [illegible]	
Marquis wheat, bush	1 [illegible]	
Spring wheat, bush	1 [illegible]	
Bran, wholesale	31 [illegible]	
Shorts, wholesale	34 [illegible]	
Peas, bush	1 [illegible]	
Pastry flour, wholesale	5 00	
Bread flour, wholesale	5 25	
Bread flour, retail	5 50	
Flour, retail	5 75	
Oats	49	
Barley, per bush	70	
Buckwheat	70	
VEGETABLES.		
Turnips, peck	20	
Potatoes, wholesale	[illegible]	
Potatoes, bag	40	60
Potatoes, peck	10	25
New potatoes, peck	60	70
Beets, peck	25	30
New beets, bunch	10	15
Parsnips, peck	30	35
Celery	15	30
Lettuce	05	
New cabbage, pound	10	
Beans, bush	4 00	
String beans, lb	40	
Onions, 4 to 6 lbs. for	25	
Tomatoes, lb	25	30
Cucumbers	10	15
Horse radish, bunch	10	
Green peppers, each	15	
Head lettuce	10	
Sweet potatoes, lb	15	
Carrots, new, bunch	10	15
Cooking onions, lb	05	
Bermuda onions, lb	10	
Radishes	05	
Parsley	05	
Spinach, lb	10	
Asparagus, bunch	10	15
Watermelons	1 50	1 75
Canta.oupes	25	55
HIDES AND WOOL		
Cow hides, heavy	04	
Cow hides, light	03	
Horse hides	2 00	3 50
Calf skins, veal	12	
Calf skins, kips	10	
Sheep skins	50	70
Lambskins	14	
Fine wool	15	
Medium wool	12	
Coarse wool	08	
DAIRY PRODUCTS.		
Creamery butter	30	3
Whey Butter	25	
Dairy butter, lb	30	
Oleomargarine	35	
Eggs, wholesale	24	28
Eggs, retail	28	30
Shortening, lb	18	19
Lard, per lb	19	20
Cheese, lb	38	40
New Cheese	25	30
FRUIT.		
Bananas, dozen	40	60
Navel seedless oranges, doz	25	
Valincia oranges, dozen	30	80
Lemons, dozen	30	60
Grapefruit 3 and 4 for	15	20
Cocoanuts	15	
Apples peck	50	1 00
Winesap Apples Box	4 00	
Smyrna figs, per lb	30	
Cooking figs, lb	[illegible]	
Dates, lb	15	
Mixed nuts	18	
Strawberries, quart box	25	30
Pineapples	25	[illegible]
Peaches doz	20	40
Apricots doz	20	30
Plums doz	15	45
Pears doz	30	
Black Cherries 6 qt bkt	2 50	
Red Cherries bkt	1 00	1 25
Cherries bkt	1 25	
Gooseberries qt	20	
Blackberries lb	30	40
FISH.		
Steak cod, lb	15	
Salmon steaks, lb	15	
Salmon steaks, lb	35	
Pink Salmon	19	
Oysters, quart	1 50	
Boasters, each	01	
HAY.		
Hay, ton	22 00	24 00
Hay, baled	30 [illegible]	
MEATS.		
Geese	43	
Beef, lb	15	6
Chicken, lb	30	40
Live hogs	12 00	40
Dressed hogs	20 00	
Lamb	35	
Bacon	40	55
Pork	25	40
Mutton	10	25
Sausages	22	24
HONEY.		
Comb honey, lb	30	40
White clover honey, lb	28	30
Honey, buckwheat lb	23	25

YOUNG GIRL FINDS RELIEF

Wants to Tell Other Girls All About It

Evansville, Ind.—"I am eighteen years old and have been bothered for several months with irregular periods. Every month my back would ache and I always had a cold and felt drowsy and sleepy. I work in a millinery shop and I went to work everyday, but felt stupid and would have such cramps. I had seen Lydia E. Pinkham's Vegetable Compound advertised and had heard several women talk of it, so mother got me some. This Vegetable Compound is wonderful and it helped me very much, so that during my periods I am not now sick or drowsy. I have told many girls about it and would be glad to help anyone who is troubled with similar ailments." — Stella Linkwiler, 6 Second St., Evansville, Ind.

Some girls lead lives of luxury, while others toil for their livelihood, but all are subject to the same physical laws and suffer in proportion to their violation. When such symptoms develop as irregularities, headaches, backaches, bearing-down sensations and "the blues," girls should profit by Miss Linxwiler's experience and give Lydia E. Pinkham's Vegetable Compound a trial.

—A—
DEMONSTRATION
—OF—
PRONTO
Fire Extinguishers

will be given in THE MARKET SQUARE, Peterborough, on WEDNESDAY EVENING, 6th July, at 7.30 p.m.

Of Special Interest to Auto Owners!

Come and Judge PRONTO'S POWERS.

STOPS FIRE QUICK!

SENATOR
SMOKING TOBACCO

You Smile, Naturally. You just can't help brightening up when you catch the sweet fragrance of SENATOR Smoking Tobacco. Each golden curl is full of old Virginia sunshine.

"Deliciously Fragrant"

First Thursday 3½ Hour Sale of The Season

8.30 TO 12.00 O'CLOCK

Combination Stripe and Spot Voiles

The colors are Mauve and Black, Blue and Pink Pink and Green and Blue and Tan.

Thursday 3½ Hour Sale

19c yard

Pure Silk Hose—Seconds 56c pair
THURSDAY 3½ HOUR SALE, PAIR 56c.
The colors, Grey, Brown and Navy; all sizes in the lot but not all sizes in any one color.

Lisle Hose—Seconds 27c pair
THURSDAY 3½ HOUR SALE PAIR 27c
In black only. All sizes, 8 1-2 to 10.

Women's Light-Weight Cotton Vests 22c each
Low Neck and Sleeveless.
THURSDAY 3½ HOUR SALE, EACH 22c.

Women's Knit Drawers 83c pair
Made from Fine Quality Cotton Yarn, lace-trimmed, umbrella knee.
THURSDAY 3½ HOUR SALE, PAIR 83c.

Hot-Weather Corsets 98c pair
For women and misses, made of light-weight coutil.
THURSDAY 3½ HOUR SALE, PAIR 98c.

Children's Sleeveless Summer Vests 25c each
Made from Fine Cotton Yarn.
THURSDAY 3½ HOUR SALE, EACH 25c.

Tea Aprons, Band Aprons ond Children's Drawers
ALMOST HALF PRICE. THURSDAY MORNING
The regular price was 60 and 75c. Thursday 3 1-2 Hour Sale. Each 36c
1st Floor.

Regular $2.50
Wash Satin, 36 inches wide, a perfect washing quality. Thursday, 3½ Hour Sale Yard $1.69

Velour Curtains, $6.00
One only Rose Velour Curtain, lined with cream satin, slightly soiled, 2½ yards long. Thursday, 3½ Hour sale $6.00

Axminster Rugs, $30.00
Size 2 1-4 yards wide by 3 yards long. Thursday, 3 1-2 Hour Sale $30.00

Velvet Rug, $27.50
Size 2 1-2 yards wide by 3 1-2 yards long. Thursday 3 1-2 Hour Sale $27.50

White Crepe, 19c yard
Fine White Cotton Crepe for Undergarments, Night Dresses, etc. Thursday 3 1-2 Hour Sale yard 19c

Regular $12.50 and $13.50
Taffeta Silk Skirts in black and navy.
THURSDAY 3½ HOUR SALE, EACH $6.50.

Regular $3.25
All wool pull over Sweaters for Girls, in rose and Copen.
THURSDAY 3½ HOUR SALE. EACH $1.49.

Regular $5.50
White Silk Middies. Size 36 and 40 only.
THURSDAY 3½ HOUR SALE. EACH $3.00.

Regular $2.39
Boys' All Wool Jerseys.
THURSDAY 3½ HOUR SALE. EACH $1.00.

HALF-PRICE AND LESS

For Fine New White Voile Blouses

Reg. $5.00 & $6.00 Qualities

10 different Styles to choose from

Thursday 3½ Hour Sale

$2.50 each

RICHARD HALL & SON LIMITED

SOVIET TRADE INVASION BIG

$90,000,000 WORTH OF GOODS PURCHASED IN EUROPE AND $10,000,000 IN THE UNITED STATES.

By Lloyd Allen, United Press Staff Correspondent.

LONDON, July 6. — The Soviet Russia business invasion of Europe has started with a boom, according to the Russian trade delegation here to-day.

So far, $90,000,000 worth of goods have been purchased in Europe and $10,000,000 worth from the United States.

Fifteen mixed cargoes of merchandize were shipped to Petrograd from England last month.

The Bolshevist purchases are made through Argos the all-Russia cooperative society. European salesmen in the midst of a depression are said to be welcoming this ready market and to be besieging the Arcos offices, despite the fact that the doorplates are decorated with the battle flags of the Soviet legions.

America is represented by floods of samples with quotations of everything from sewing machines to pipes.

Leonid Crassin, Soviet emissary to London, gives the following figures of Bolshevist purchases in Western Europe and America: Germany, $60,000,000; England, $20,000,000; Sweden $10,000; United States $10,000,000. Total $100,000,000.

"How is Soviet Russia going to pay for these goods?" the Arcos headquarters was asked. "We have set aside a definite sum of the Russian gold reserve for foreign purchases. The accusation that this reserve is exhausted is absurd," was the reply.

"The Russian mines are going to furnish new gold right along," an official declared. "We have also platinum. This gold and platinum will not be attached nor seized for a British court has decided that it is beyond their jurisdiction to inquire how the Moscow Government came into possession of this wealth."

WARSAW NEWS HAPPFNINGS

WARSAW, July 6.—A meeting of the Trustees of Warsaw and Fourth Line Schools was held in Warsaw School House on Saturday night. There is to be another meeting on Wednesday, July 20th at 8 p.m. in Warsaw School, to which the trustees and committees (if any) of Warsaw, 3rd line, 4th line, Cotessloe Dover No5 and No. 12 Union are to be invited to consider the matter of consolidated schools, or at least some means of providing 5th class work for children, who are ready for it. Notices will be sent to the secretaries of each school section and it is earnestly hoped that every trustee, and member of committee will hold that evening for the school meeting, and be present on time.

Ladies Aid Meet

The Presbyterian Ladies' Aid met last Thursday at the home of Mrs. Thos. H. Crowe. Usual work was done. A letter was read from Miss Dickson and it was decided to ask Miss Dickson to come in the early autumn and set her own date.

In the Churches

There was no service in the Anglican church Sunday.

There was no service in the Baptist church on Sunday. Rev. Rich of Norwood, preached anniversary sermons at Indian River, morning and evening, Rev. Vose occupied the Baptist pulpit in Norwood.

There was a union service in the Warsaw Methodist Church Sunday evening. The occasion was Rev. J. Knox's farewell to Warsaw circuit, where he has spent the last two years. Rev. Knox preached on "Have ye Kept the faith?" Rev. G. Graham assisted at the service. The choir was assisted by members of other choirs and sang two selections Mr. Henry Batten of Bethel sang "God will take care of you."

Union Picnic

The Indian River and Baptists held their annual union picnic in Mr. Tedford's grove. An exceptionally pleasant afternoon was spent.

Bugs a Pest.

The rain last Wednesday gave things a little drink, but more rain is very badly needed.

Potato bugs seem a greater pest than usual.

Social and Personal

The four Warsaw pupils who tried the entrance at Lakefield were Evelyn Hawthorne, Hiram Anderson, Norman Crapp and Gordon Bowen.

School closed Wednesday evening and Miss Barrie teacher went home Thursday morning.

Mr. Meader, Provincial Engineer, is going over the district with the Colonization Roads Inspector this week.

Mrs. Allen Brown Peterboro, is staying with her mother, who is quite ill.

Several people from this neighborhood took in Dominion Day at Lakefield.

Miss Josie MacIlvena returned on Saturday evening from a visit at Coe Hill.

Master Frankie Payne, Lakefield, is visiting in the village.

Mr. George Hope, Toronto, spent the week end with Mr. and Mrs. James Selkirk.

Mr. and Mrs. Richard Batten, and Miss Jennie Batten, are on a motor trip to Essex County.

Mr. Norman Crowe was home over Sunday.

Mr. Richard Choate, Toronto, spent the holiday with Mr. and Mrs. A. F. Choate at the Lake.

Mr. J. Chapin Windsor, who lived in Warsaw, about 30 years ago and is summering at McCracken's Landing, was in the village for a short time Monday.

Mr. Max Tucker, Peterboro, wife and family are spending their holidays with relatives near Warsaw.

Miss Coleman returned to Toronto yesterday afternoon.

Mrs. A. F. Choate went to the Lake on Thursday.

Rev. G. Graham attended Presbytery meeting in Cobourg last week.

SANTAL MIDY CAPSULES — Easy to Take-Quick to Relieve CATARRH of the BLADDER — Each Capsule bears name MIDY — Beware of counterfeits

CEMENT

TILE, SILO BLOCKS, DRAIN PIPE, SEWER TILE, ETC.

Everything in Cement

For Sale by

A. J. LaFAY

136 HUNTER STREET
Rear J. T. O'Connel's Real Estate Office

IT PAID ME WELL, SAYS MRS. VALIN

TORONTO WOMAN GAINS 12 POUNDS AND IS RESTORED TO PERFECT HEALTH TAKING TANLAC.

"It has certainly paid me well to try Tanlac, for four bottles of the medicine have set me right, and feeling better than I did before I ever got sick," said Mrs. John Valin, of 188 Bain Avenue, Toronto.

"I was in good health up until about a year ago, but then I began to lose weight and fell off from one hundred and twenty-five to one hundred and fourteen pounds. My appetite was very poor and I had awful attacks of biliousness. My head would ache until it felt like it would split open, and I was so dizzy that at times I could hardly keep from falling. I was in a terribly nervous state, too, and it was just all I could do to get any good sleep at night. I had awful weak spells and would have to stay in bed for a day or two at a time, and although I was continually taking different medicines, I could find nothing to help me.

"I read so much about Tanlac I decided to give it a trial, and after the very first bottle I had a splendid appetite and could eat just anything I wanted without a particle of trouble. I kept taking the medicine until it built me up twelve pounds in weight and put me in as good health as I ever enjoyed in my life. I sleep like a child every night, and feel just fine all the time. I think Tanlac is the grandest medicine in the world, and am more than glad to recommend it to everybody."

Tanlac is sold in Peterborough by W. B. Warne Drug Co., Ltd.; in Havelock by A. C. Denike; in Lakefield by Tanner Drug Co., Ltd.; in Fowler's Corners by W. A. Hunter; in Gelert by A. J. Scott; in Westwood by G. Pringle & Son.

PROMOTIONS IN S. S. NO. 6, SMITH

Jr. IV to Sr. IV—Berniece Coons (hon)., Eddie Bickell, Lottie Lemay.
Sr. III to Jr. IV—Ralph Bickell (hon.)
Jr. III to Sr. III—Grace Bickell, Norman Lemay.
Sr. II to Jr. III—Nelson Coons.
Jr. I to Sr. I— Norah Hayward, Meryle Seabrook, Clinton McCall, Willie Edwards.
Sr. Pr. to Jr. I—Lizzie Johnson,
Inter. Pr. to Sr. Pr.—Eva Higgins, Alice Davey.
Jr. Pr. to Int. Pr.— Sam Bickell, Edna Higgins, Clarence Seabrook, Francis Edwards, Clarence Coons.

M. H. SWITZER, Teacher.

The telephone was a toy in 1876; the typewriter a crude arrangement in 1878; the electric industry a baby in 1879, when Edison invented the incandescent light; the phonograph was a curiosity in 1890; and moving-pictures a flickering experiment in 1896.

PROPOSE TO SELL NIAGARA POWER ACROSS BORDER

SIR ADAM BECK WOULD "TRADE WITH YANKEES" NOW—PROJECTS EXCESS COST.

The Chief of the Hydro invited 300 members of the Toronto Board of Trade to visit the new power canal. The occasion was taken advantage of by Sir Adam to get off one of his usual self-laudatory and self-glorification speeches. It was done in his best style, and duly reported at length in the Toronto press. Several exceedingly interesting statements were elucidated. The original estimates for the power canal were $10,000,000. The actual cost will be about $60,000,000. The canal would have furnished cheap electricity at $10,000,000. It will still furnish cheap electric energy at $60,000,000. At least so says the gallant electric knight. The Canadian companies which the Hydro has acquired at the expense of the Province are under contract to furnish 100,000 H.P. to United States industries. New York, Sir Adam intimates, wants to purchase 200,000 H.P. from the Hydro on the completion of the Chippewa Canal. Sir Adam says that reciprocal trade of this character is a good thing for both countries, it tightens the bonds of goodwill between Uncle Sam and Jack Canuck. Not many years ago plain citizen Adam Beck joined in the slogan, "No truck or trade with the Yankees." The truck and trade that was then in contemplation did not call for the expenditure of a single cent of public money to bring about this reciprocal bond of fellowship, which had it been brought about would have prevented the present restrictive barriers across the line to Canadian products. What a wonderfully wise man Sir Adam has grown into, or what a remarkable easily gulled people the Ontario electorate must be. An Indian fakir couldn't do the trick better. Wind is water, or black is white, just as Sir Adam chooses to say. And we are to believe although our sense and reason say otherwise. We were told that the Hydro power extension was necessary in order to give US cheap light, energy and power, with this power in full blast it would be the means of inducing American manufacturers, employing tens of thousand of hands, to cross the line, adding to our wealth and population. We have brought out power companies at a cost of $30,000,000, the majority of which electric energy is under contract to be delivered to the United States at a less figure per H.P. than the Hydro charges Ontario customers. And we are proposing to sell the United States hundreds of thousands of electrical H.P. from the Chippewa Canal which is costing $60,000,000. What should we call ourselves? With what degree of pride should we regard Sir Adam? The electric heat which was promised should take the place of coal is not going to be available. If we have more energy than our manufacturers require, it is going across the line to serve as an anchor to keep these factories at home, instead of inducing them to come over here. Reciprocity, Sir Adam says, should be encouraged. Truly Sir Adam is a wonder. His ways are past finding out. He has put it over us magnificently. As a goat we have no equal anywhere.—Port Hope Guide.

China has only seven wireless stations.

Solon wrote his laws on wooden tablets.

WILL YOU HELP? IT IS WORTHY

A SUBSCRIPTION TO THE CANADIAN NATIONAL INSTITUTE FOR THE BLIND WILL BE DEEPLY APPRECIATED—LEAVE IT AT YOUR BANK.

The noble aim of the Canadian National Institute for the Blind is to ameliorate in every possible way the unhappy condition of the blind in Canada, and although only established during the summer of 1918 it has already accomplished some marvelous work. Forming at that date, with Toronto headquarters, it has since then spread from coast to coast, and is now divided into the following four divisions:

The Maritime Division—including the Maritime Provinces.

The Central Division —Ontario.

The Central Western Division—Manitoba and Saskatchewan.

The Western Division —Alberta and British Columbia.

The service which the institute is conducting may be grouped under the following headings:—

Field Work and Registration—To obtain for the institute the necessary information regarding blind friends and to give them similar infirmation concerning the institute and the possibilities of service avaliable thereunder.

Home Teaching —For those who cannot or do not care to leave their homes to take up more serious lines of work such as are available in the shops, instruction in reading and writing Braille, and in light handicrafts, such as sewing, knitting, basket making, chair caning etc., is given by the home teacher.

Vocational Instruction—This is given in the industrial departments for those who are admitted according to regular procedure.

Library and Publishing Department—Circulates embossed books in Braile New York Point, and Moon type; also embossed music. This service is with out charge either for the use of the books or for gratuitously furnished by the Dominion Government on free postage.

Prevention of Blindness—by a campaign against preventable eye disease, campaign against preventable eye accidents and eye strain, and by inaugurating "sight saving classes" in public schools, at least in our large cities.

You can help in this very laudable work by subscribing to the fund for the Blind which is open at all the Banks in the City and County.

Stronger Nerves

Pure organic phosphate, known to McDermid & Jury and most other druggists as Bitro-Phosphate, is what nerve-exhausted, tired-out people must have to regain nerve force and energy. That's why it's guaranteed.

GERMAN UNEMPLOYMENT BEING GRADUALLY REDUCED

BERLIN July 6.—Unemployment is being gradually reduced through out Germany. The number of persons supported by the State fell off 40,000 in May to 358,000, while partial support was being given to 440,000 according to official figures.

There is only one— JELL-O "Canada's Most Famous Dessert" Made at Bridgeburg Ontario

CARPENTIER IS A GOOD LOSER

DRINKS TOAST TO DEMPSEY AND CALLS HIM "GREATEST BOXER IN THE WORLD."

NEW YORK, July 6.—(Canadian Press.) — Georges Carpentier and Deschamps, his manager, were guests last night at a dinner given to visiting French and British sport writers by The Editor and Publisher. Tribute was paid to the sportsmanship of the United States' press and public by Ben Bennison, of the London Daily Telegraph, speaking for British writers, and Victor Breyer, boxing critic of Echo De Sports.

Carpentier, responding to a toast in his honor tendered one to Jack Dempsey, his conqueror.

"For the past ten years it has been my ambition to box for the world's championship," he said. "But on Saturday I met a man whom I think the greatest boxer in the world. I do not wish to deny that I was under great emotion when I entered the ring as I saw about me great multitudes of people, and when I heard their ovation I thought they were all French. I wish to extend all my thanks to the people of the United States, and especially to the Press for the manner in which I hae been treated, and I now drink a toast to the health of Jack Dempsey."

Before entering the ring Saturday Carpentier told his manager that if he could not win he desired to go down with colors flying. "We talked it over and Carpentier said there should be no sponge," said Deschamps.

The all-white bag is an adjunct to summery costume. The new bags having the crystal beads hung in "drips" fashion are, perhaps, the most of all to be coveted. A round top of ivory opens to disclose a cleverly fitted mirror and powder receptacle on the under side.

Attention--Mothers!

This is the Biggest Snap of the Season

GIRLS' HOT WEATHER DRESSES, Regular Price up to $8.00, for - - - **$3.95**

These are all good Smart Styles in Ginghams, Chambrays, Linen, etc. See these at once.

W. E. LECH

Headquarters for Misses' and Childrens' Wear

366 George Street, 3rd Door from Simcoe St.

MACDONALD'S Cut Brier

More Tobacco for the Money

Packages 15¢
½ lb Tins 85¢

"The Tobacco with a heart"

STORE OPENS 9 A.M.

The CRESSMAN Company Limited

STORE CLOSES 5:30 P.M.

EMPLOYEES' HOLIDAY

Store Closed All Day To-morrow, July 7th

An Unusual

Sale of Towels

Commences on Friday

And Ends Wednesday, July 13th

Nature's greatest gift to man is water.

And Kentucky folks maintain that its one use is to provide drink for Towels.

How the skin does love a Towel of just the right texture. Here are the sorts that are so gratifying to the face.

Nearly all are from the Mills of the Old Bleach Co., of Randalstown, Ireland. They are Fresh and New and well worth their original prices. GREAT VALUE AT THE SALE FIGURES.

Guest Towels at 63c Each or $1.25 Pair

Regular 75c Value.

They are "Old Bleach"—so their quality must be good. The size is the standard 14 x 22 inches. Some are hemstitched and others are scalloped. Those that are scalloped are plain Huck, and the hemstitched ones can be had in a variety of all-over patterns. You can choose between plain hemstitched ends or hemstitched ends with borders of Clover Leaf or Wreath design. The latter has a place whereon an initial can be worked.

Pure Linen Medium Size Towels, 77c Each, or $1.50 Pair
Regular 90c Value.

They are hemstitched and are "Old Bleach." The exact size is 18 x 30 inches. The quality is good and the border is a Key pattern.

Medium Size Huck Towels, 90c Each, or $1.75 Pair
Regular $1.15 Value.

They are pure Linen, are "Old Bleach," and are figured with all-over patterns, such as Rose, Wreath, Clover Leaf, and Fleur de Lis. The size is 18 x 30 inches.

Plain Huckaback Towels, 90c Each, or $1.75 Pair

They are entirely plain, except for the hemstitched ends. They are weighty and pure Linen. Measure 18 x 30 inches. "Old Bleach."

Pure Linen Hucks, $1.15 Each, or $2.25 Pair
Regular $1.40 Each.

Like all the others, they are "Old Bleach." The all-over patterns can be had in either Diamond or Rose designs. Size 20 x 36 inches.

Large Size Huck Towels, $1.15 Each, or $2.25 Pair
Regular $1.50 Each.

Pure Linen, "Old Bleach," and their size is 22 x 38 inches. The centres are plain and the ends are patterned with Floral Bow Knot borders.

Fine Quality Huck Towels, $1.65 Each, or $3.25 Pair
Regular $1.90 Value.

They are pure Linen of a fine grade. The centres are plain and the ends and sides are patterned with either Scroll, Water Lily, or Maple Leaf designs. The ends are hemstitched.

Four Extraordinarily Fine Grades of Huck Towels

The Towels in this group of Four are the finest grades of Linen Huckaback Towels we have ever stocked:

1.—Hemstitched ends and plain centres, but the pattern goes all-around. It is a Shadowed Lattice design. The size is 22 x 38 inches. Regular $2.75, for $2.25 each.

2.—Hemstitched ends and a Shadowed Stripe border. The size is 22 x 38 inches. Regular $2.75. Sale Price $2.25 each.

3.—The pattern of this one is very exclusive, and is used only by the "Old Bleach Company." The ends are hemstitched, and form an oval centre. The plain centre is bordered by a Swansea or Rose pattern. The size is 22 x 38 inches. Regular $3.25 each, for $2.50 each.

4.—Here is another beautiful Towel. The size is a little larger —24 x 42 inches. It is hemstitched with a scroll border, and is arranged so that there is a space at either end for initials to be worked. There is also a Stripe pattern above the hemstitching. Regular $3.50 value—for $2.95 each—"Old Bleach."

Cotton Huckaback Towels, 39c Pair

They are a good quality and closely woven. The ends are hemmed. Size 35 x 18 inches.

White Bath Towels, 79c Pair

These Towels have a good nappy surface that is bound to make them absorbent. Their exact size is 20 x 40 inches.

A Notable

Sale of Handkerchiefs

Commences on Friday

And Ends July 13th

It makes us feel good to be able to sell these nice qualities again for so little money. The good old-fashioned kinds are here at good old-fashioned prices. Also, the dainty sorts with a little Lace or fine Embroidery workings. Besides these, there are FINE AND STURDY KINDS FOR MEN.

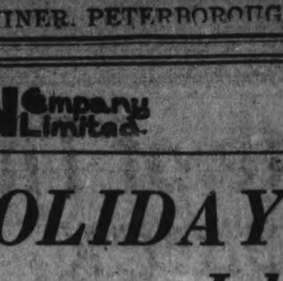

FOR WOMEN

Fine Cambric Handkerchiefs, 3 for 27c

Finished with a neat ⅛ inch hem. We sell them regularly at 15c each.

Pure Irish Linen Handkerchiefs, 2 for 35c

This price is just Half, for they are regular 35c value, and are good buying at that. The hemstitched hem is ⅛ of an inch wide.

45c Pure Linen Hemstitched Handkerchiefs, 2 for 45c

The Linen in these is very fine, and the hemstitched hem is ⅛ of an inch. The Sale Price is just Half.

35c Pure Linen Mourning Handkerchiefs, 2 for 35c

These, too, are pure Irish Linen. You will find this stamped on every dozen. The Black hemstitched hem is ⅛ of an inch wide.

45c Pure Linen Mourning Handkerchiefs, 2 for 45c

This line is a very fine grade, and the hem is ⅛ of an inch.

Good Weight Cambric Handkerchiefs, 3 for 25c, 90c Dozen

We purchased 400 Dozen of this line. That is how much we think of them. They are of a little heavier material than the fine Lawns and Linens; have ¼ inch hems, and are regulation size.

Fancy White Handkerchiefs, 3 for 30c

These are made of a very fine Lawn, with a White cross-bar border made of fine cords. The edge is hemstitched. They have the appearance of much more expensive Handkerchiefs.

20c Lace-edged Handkerchiefs, 2 for 25c

Made of a fine Lawn, and edged with a fine Lace that can be had in a variety of patterns.

25c Embroidered Black-edged Handkerchiefs, 2 for 27c

These have narrow Black edges, and have Embroidery in the corners. Most of them are embroidered by hand.

35c Embroidered Black-edged Handkerchiefs, 2 for 39c

The material is a very fine Cambric, and the corners are worked with Black coloured hand embroidery.

65c and 75c Coloured Linen Handkerchiefs, 49c

Coloured Linen Handkerchiefs are a distinct departure from the usual. They are most effective with Sport Costumes. The designs are Spot and Block effects. The colours are Cadet Blue, Rose, Tan; and Tan and Purple.

75c Hand Embroidered Handkerchiefs, 57c

These are very fine and beautifully embroidered with various colours and patterns.

65c Embroidered Handkerchiefs, 43c

The material is a real fine quality of Irish Linen, and the corners and edges are embroidered.

FOR MEN

Men's Irish Cambric Hemstitched Handkerchiefs, 2 for 29c

They are 18 inches square, and have a ¼ inch hem. The Cambric is fine and will give good service.

1,200 AEROPLANES FLY 3,250,000 MILES.

NEW YORK, July 6.—The Manufacturers' Aircraft Association, on completing an aviation survey of the United States, announced to-day that in the last six months, the 1,200 commercial planes in operation in this country had flown approximately 3,250,000 miles.

"The record," says the survey, "shows that civilian flying, although embarrassed by the lack of an American air policy, has established itself as a remarkably safe and dependable means of transportation. In three and a quarter million miles of travel by air, only 15 persons were killed and 43 injured in a total of 27 serious accidents. Most of these accidents occurred among that class of civilian aviators known as 'gypsy' flyers.

"Of the 1,200 commercial aircraft, probably one thousand are under the indirect supervision of responsible plane manufacturers or transportation companies—and this is absolutely the only regulation over flying, as local ordinances or state laws can not be enforced. Lacking a federal organisation controlling civilian aviation, these 200 or more gipsy flyers have been permitted to fly at will, and many have met disaster.

"Eight of the fatalities and 32 of the injuries in the last six months have been traced to the lack of terminals, routes, and storm warnings, or to reckless stunting—errors which would have been corrected or prevented had there been a national air policy. In all the United States there are only 214 adequate municipal or civilian air ports, yet terminals are as necessary to aerial transport as they are to shipping or the railways. Deducting these preventable casualties, it is found that there was only one death for each 464,285 miles flown, and only one injury for each 295,454 miles flown."

NOVEL ACCOUNT OF MIC MACS.

HALIFAX, N. S. July 5 —An account of the early Mic Mac Indians recently written for the "Rainbow Club" of the Halifax Herald by Miss Mary Toney, a modern representative of the tribe is exactly as follows:

Indian children some three hundred years ago, those that were same age, were same size, and they looked all alike, they were very young when they learned to walk and talk and Healthy there was nothing to keep otherwise like whooping caugh chicken pox measles. they wore best of fur like black fox, silver gray wich is very expences to-day. they were fed with the very best of food like plenty of meat and wild potatoes salmon and fish of all kinds was free to Indians they preserved their fish and meat by smoking and their berries by drying them their bread was nuts they drank wild erb for tea and it was sweetened with wild sugar its no wonder they were wild but this is not so today them days the Rainbow told them something about the weather but I am a Rainbow and I am trying to tell the rest of the Rainbows something about the Indians.

MARY E. I. TONEY.

Mary, an exceedingly youthful and precocious Rainbow, adds a not to be excused from writing to the Club frequently because she is troubled with the annual "eczaminations."

PUSSYFOOT IN DENMARK.

COPENHAGEN, July 6.—(Canadian Press).—William ("Pussyfoot") Johnson, United Stajtes prohibition campaigner, arrived here today to give assistance in the drive for national prohibition in Denmark.

DOG DAYS STUFF

The thermometer at Trebilcock's store gave out at noon yesterday that the temperature was 96 deg. of heat in the shade. Likely registered a degree or two later in the afternoon.

The heated people are disputing as to hot days. On Aug. 13th, of 1918 it rose to 92 deg. On the 20th and 21st it went one or two better, being 99 deg.

In July 1911, on the 5th, we had a decent broiling heat of 100 deg. in the shade. In Aug. of 1900 we had spells of 94 and 97 deg. but not sustained.

Aug. 21, 1916. Climbed to 99 in the shade. Churches deserted. On the 22nd still 99 deg.

Side by side with all this fervency please consider that on May 4th, 1907 snow fell to the depth of 7 inches. And on May 12th we had ice over half an inch thick. And a real heavy snow fall on night of May 27th. Can you beat it?

Despite all our public utilities, the town pump still functions. Last night streams of people came to the pump at George street church and drew off its waters and dipped their bills in the creek. Cans, jugs, pails and jars all in evidence. People walking by and seeing a full can asked to partake. Sundry private wells were well patronized. But George street church pump and well has a merit and distinction all its own. A public benefactor.

These hot nightes are the test for the dwellers in the apartments, right under the roof. Sizzles. The parks were thronged until eleven o'clock. The railing of the Hunter street bridge was a roosting place for many. If it's cool there now, what will it be in the middle of January next?

A party of walkers, determined to get to some elevated spot, journey to the top of Armour's Hill. Found a breeze there that was allaying. Try it to-night.

These bathing beaches, so called, ain't a patch on the old flumes that on a day lined the raceway along the canal at the many mills between Hunter street and London street. All one had to do was to walk over and pull out a plug. Shower-bath? Yes. A two-inch stream if one liked. Modern improvements have their lackings. To sit with one's feet in the tail race and a half-inch stream down the back reduced the bodily temperature in a twikling. Let's all go.

A while ago we had community dances on Simcoe street. Why not go one step further and have public irrigation. All hands come in light clothing, any old duds, and get the fire bridgade to open a hydrant and sluice down the crowd. If done courteously and with reasonable diffidence the thing should be a success. Besides if the fireman was too boisterous he would be whaled.

Now the Neill building has facilities. A standpipe runs high up to the flat roof. Suppose the manager invites a crowdand all hands in brief attire stand around on the warm room and get syringed. Good idea. No cleaning up afterwards. We have wonderful resources if we would only make use of them.

As suggested in the Examiner, the no-coat movement is bearing fruit. Twenty-seven men, by actual count, on the street yesterday without coats. Nine had coats on the arm, which is a sort of half-way house. Get into the game. It's only a notion that makes us wear coats on a hot day. The painter man and the plumber, and both can well afford to buy clothing, go without coats to and from work. Why not the lawyer and the optician? Heat knows no social lines.

Hot and all as it was on Charlotte street at "high noon" to-day, a well-known citizen was returning to work smacking his lips to catch a last lingering taste. "I had a beautiful glass of Frontenac beer for dinner," he said. "But the case is already half gone" he lamented.

Unusually warm water in the Kawartha Lakes is said to be killing many of the fish, dead bodies of which, floating about, provide an easy meal for the cranes. This disability of the fish may account for some of the large "catches" that have been reported in town of late.

SACRED HEART CHURCH SOCIAL DREW CROWDS

A large crowd assembled at the social held in the Sacred Heart grounds last evening. The supper tables were filled again and again, until as late at 8.30, by hungry wayfarers. The grounds were illuminated by long strings of electric lights, and decorated with streamers and Japanese lanterns. The booths for the sale of ice-cream, fruit, and soft drinks did a rushing business, the little horses raced on their circular track, regardless of the heat, and children swarmed around the ever-popular fish pond. The band of the Peterborough Rangers, under the leadership of Bandmaster Gliddon, rendered a programme of fine music all evening, and Mr. George Lynch, at the auction booth, collected a big crowd. Here everything was spun on the wheel of fortune, articles both useful and fancy circulating amongst the crowd in great profusion, the indefatigable auctioneer bestowing camisoles on blushing young men, and knitted mittens on sticky children with strict impartiality. Aprons, laundry bags, table scarfs, handkerchiefs, children's dresses, and fat cushions all took their turn. The 14-pound fruit cake, also raffled on the wheel, fell to the lot of Miss Margaret Butler.

CHEESE UP SIX CENTS

SOLD AT 21 1-16 CENTS ON LOCAL BOARD THIS MORNING—EXPORT DEMAND STRONGER.

soared skyward on the local cheese board to-day and the salesmen were happy. Last sale, two weeks ago, cheese sold at 15 13-16c. To-day it went 21 1-16c—over a five cent rise. The market has picked up the buyers say and cheese seems to be in good demand. An improvement in the English and Overseas market is partly responsible for the jump they say. Two weeks ago 1130 boxes were boarded. There were 103 boxes boarded to-day as follows:

Warminster	80
Selwyn	90
Villiers	200
Warsaw	175
Westwood	75
Ormonde	180
Young's Point	110
Lang	48
North Dummer	60
Kilarney	75
	1093

T. J. Thompson of Madoc, buying for the A. A. Ayres Co., Montreal, got 430 boxes; J. A. Kerr, of Montreal buyer for Alexander of Montreal, secured the balance at the same price, 21 1-16c.

There were three other buyers, J. Cook, of W. S. Cook and Son, Belleville; G. A. Gillespie, Peterboro, and George Ivey of Campbelford, buying for Olive and Doran, Montreal.

Bidding opened at 19c. The way it went was:

Gillespie 19c; Kerr 19c for the board; Gillespie 19 1-8c; Kerr 1-8c for the board; Gillespie 9 3-16c for the board; Thmopson, 19 1-4c for selections: Gillespie 19 5-16c; Thompson, 19 7-8c; Gillespie 19 7-16; Thompson 19 1-2c for selections; Gillespie 19 9-16c; Thompson 19 5-8; Gillespie 19 5-8 for the board; Thompson 19 11-16c; Gillespie, 19 3-4c; Thompson 19 13-16; Gillespie 19 7-8; Thompson 20c; Gilespie, 20c for the board; Thompson 20 1-16c; Gilespie, 20 1-16c for the board; Thompson 20 1-8c; Gillespie 20 1-8c for the board; Thompson, 20 1-4 for the board; Gillespie, 20 5-16c for the board; Thompson, 20 3-8 for selections; Gillespie, 20 3-8 for the board; Thompson 20 7-16c; Gillespie, 20 7-16c for the board; Thompson 20 1-2c for selections; Gillespie, 20 9-16c; Kerr, 20 5-8c for selections; Thompson 20 11-16c for selections; Kerr 20 3-4c; Thompson, 20 13-16; Kerr, 20 7-8c for selections; Thompson, 20 16-16; Kerr, 21 for selections, Thompson, 21 1-16c for selections.

Mr. Thompson took 430 boxes—Killarney, Ormonde nad Warsaw. Mr. Kerr took the balance at the same figure.

The Board will meet again in two weeks.

"Henderson's Infantile Tablets

For Sick, Restless, Feverish, Teething, Babies and Children. A Gentle Laxative, pleasant to the taste. Do not contain any nauseating or dangerous drugs. They quiet the nerves, reduce fever, break up a cold, expel worms, checks diarrhoea and colic, promote sleep and allay the irritation of teething. Infantile Tablets are very highly recommended and produce wonderful results. Price 25c. a box at Warne's Drug Store, Peterborough, Ont., or The Henderson Herb Co., Toronto.

m.w.f.-w-tf.

Voice of the People

To the Editor of the Examiner,

Dear Sir,—In last night's paper I was able to see. It did not take Ald. Gordon long to discover the Fire Department's Report was missing. There could have been no petty offences committed or it would have been there all right. A bit more time at the Fire Hall and less at his Chicken House might bring next month's report on time.

Ex-Fireman Thomas.

Peggy, my dear,
Imagine what I found when I got home! Doug had used up every dish in the place — had even started on the hand-painted china and cut-glass — and had them all piled neatly and in order on the kitchen table!! But bless his old heart, he was a dear to let me go for so long anyway!
Housework didn't take long to make a mess of my hands again though, Peggy. Even after all your thoughtful care. However, I rubbed some Campana's Italian Balm on last night, and I see a marvellous improvement already — 'S'fact, really!! It certainly is a "balm" for housework-worn hands.
Good-bye, Toney,
As ever,
Marie

TORONTO BREAD IS SIX CENTS CHEAPER THAN PETERBORO'S

GEORGE LAWRENCE COMPANY HAD CUT PRICE OF THREE POUND LOAF TO EIGHTEEN CENTS.

Owing to difficulties in production, the supply of Port Hope bread which W. J. Byers and several other grocers imported for their customers, has been cut off. This bread was laid down in Peterborough at 17 cents a large loaf and was retailed at 20 cents

Mr. Byers said to-day that he would rther give local bakers the preference, but it was a question of buying for the best advantage of his customers. While Peterborough's prices remained higher than that of imported bread he would buy out of town, and in fact was now looking for a new connection.

Peterborough consumers will be interested in the announcement published in the Toronto Telegram on Monday night by George Lawrence's Bread Limited, to the effect that this company would deliver three pound loaves at 20 cents. This advertisement says: "Why do we lower the price? Not because the cost of production is any less but because we want to add our little mite to the great cause of reducing prices, lowering the cost of living, and helping the big job of getting the world back to normal.' Nine cents a small loaf of one pound and a half. Such is the Toronto price as quoted by George Lawrence. On the basis of the three pound loaf this is just six cents less than the Toronto prices.

HOW THEY STAND

INTERNATIONAL LEAGUE.

	Won.	Lost.	P.C.
Baltimore	60	15	.800
Buffalo	47	31	.603
Rochester	37	38	.493
Toronto	36	38	.486
Newark	35	42	.455
Jersey City	34	40	.459
Syracuse	32	41	.438
Reading	20	56	.263

AMERICAN LEAGUE.

	Won.	Lost.	P.C.
Cleveland	48	26	.649
New York	46	28	.622
Washington	42	36	.538
Detroit	38	37	.507
Boston	32	39	.451
St. Louis	32	44	.421
Chicago	29	42	.408
Philadelphia	29	44	.397

NATIONAL LEAGUE.

	Won.	Lost.	P.C.
Pittsburg	49	25	.662
New York	44	26	.629
Boston	37	32	.536
St. Louis	38	34	.528
Brooklyn	37	36	.507
Chicago	36	37	.464
Cincinnati	27	45	.375
Philadelphia	20	49	.290

Smoke

T&B

A rich Virginia blend —cool smoking

WOOD FOR SALE

PINE SLABS PER CORD	$6.50
LUMBER BUTTS	$5.00
BROKEN WOOD	$4.50
BOX CUTTINGS	$4.00

McDonald Lumber Co., Limited

3d-5 'PHONE 176.

ROOFING AND SUPPLIES Ready Roofing and Tar Products, and Slate Tile Felt and Gravel.

Roofing Supply Stores

440 Water St. Phone 775

A. McLEOD M-W-F

For The Summer Vacation

Situated right on the lake shore in its own extensive grounds, and with every comfort and convenience for 150 Guests.

HOTEL CEDARMERE

COBOURG, ONT.

(New Ownership Management.)

Offers the greatest attraction of any resort for the summer holiday, for constant bathing from private beach, boating, fishing, dancing, tennis and golfing. You can motor to Cedarmere—Good Roads. Write for terms and reservations.

W. P. LUKE, Proprietor.

10d30 4 6 9 11 13 16 18 20 23

Monuments

Now is the time to order Cemetery Work; and as we have the Most Modern Equipment and Facilities, we are able to turn out the Highest Class of Work at Lowest Prices.

We manufacture from the Rough Granite to the Finished Monument.

We invite inspection of our work in the different Cemeteries. Attention is called to the Soldiers Monuments erected in Keene, Frankford, and other Cemeteries.

Coughlin Monumental Works

216 Hunter Street, Peterborough

'1-3 OFF' RUG SALE For 3½ Days Only

Thursday — TURNBULL'S Thrift Day

'1-3 OFF' RUG SALE For 3½ Days Only

"1-3 Off" All Rug Prices for Three and One Half Days Only

Thursday Morning, All Day Friday, Saturday and Monday

July will be a month of special sales and stock adjusting all over the store. To adjust the rug stock and get it to a point we think it should be for inventory, we commence on Thursday morning a great "1-3 OFF" Sale of Rugs. Every rug in our stock, from the highest imported Wilton to the lowest priced rag rug on the floor will be included in this great offer.

"1-3 OFF" means that you can buy any rug in our superb collection for exactly 1-3 less than the price it is selling for to-day. Every rug in stock is included in the offering, there are positively no reserves, and an opportunity like this is not likely to occur again for many a long day.

"1-3 OFF" MEANS YOU CAN BUY A $150.00 RUG FOR $100.00; $100.00 RUG FOR $66.67; A $75.00 RUG FOR $50.00; A $45.00 RUG FOR $30.00.

Take advantage of this unusual offer. It begins when the doors open at 8.30 Thursday morning, and will positively come to an end at closing time on Monday. We cannot charge any rugs at sale prices.

YOU WILL HAVE TO CHOOSE FROM:

WILTON RUGS

9ft. x 12ft.	3 at	$135.00
9ft. x 12ft.	1 at	$125.00
9ft. x 12ft.	3 at	$120.00
9ft. x 12ft.	1 at	$89.50
9ft. x 10½ft.	3 at	$176.50
9ft. x 10½ft.	3 at	$152.50
9ft. x 10½ft.	3 at	$120.00
9ft. x 10½ft.	1 at	$117.50
9ft. x 10½ft.	1 at	$105.00
9ft. x 10½ft.	1 at	$86.50
9ft. x 10½ft.	1 at	$81.50
9ft. x 9ft.	1 at	$105.00
9ft. x 9ft.	1 at	$100.00
9ft. x 9ft.	1 at	$98.00
9ft. x 9ft.	2 at	$90.00
6¾ft. x 9ft.	4 at	$115.00
6¾ft. x 9ft.	1 at	$100.00
6¾ft. x 9ft.	1 at	$80.00
6¾ft. x 9ft.	1 at	$78.50
4½ft. x 7½ft.	4 at	$63.50
4½ft. x 7½ft.	1 at	$55.00
4½ft. x 7½ft.	1 at	$35.50
4½ft. x 7½ft.	1 at	$32.50

TAPESTRY RUGS

9ft. x 12ft.	4 at	$47.50
9ft. x 12ft.	6 at	$35.00
9ft. x 12ft.	2 at	$28.50
9ft. x 12ft.	4 at	$26.50
9ft. x 10½ft.	4 at	$39.50
9ft. x 10½ft.	4 at	$35.00
9ft. x 10½ft.	2 at	$30.00
9ft. x 10½ft.	1 at	$26.50
9ft. x 9ft.	2 at	$33.50
9ft. x 9ft.	1 at	$31.50
9ft. x 9ft.	3 at	$33.50
7½ft. x 9ft.	2 at	$19.50
5¼ft. x 7½ft.	1 at	$15.00
4½ft. x 6ft.	5 at	$12.25
4½ft. x 6ft.	3 at	$10.50

AXMINSTER RUGS

9ft. x 12ft.	3 at	$68.50
9ft. x 10½ft.	3 at	$59.50
6¾ft. x 9ft.	2 at	$45.00
6ft. x 9ft.	1 at	$37.50
4½ft. x 7½ft.	3 at	$27.50
4½ft. x 6ft.	1 at	$23.50

BRUSSELS RUGS

9ft. x 12ft.	2 at	$48.50
9ft. x 10½ft.	5 at	$42.50
6¾ft. x 9ft.	4 at	$35.00

VELVET RUGS

9ft. x 10½ft.	3 at	$71.50
7½ft. x 9ft.	2 at	$53.00
4½ft. x 6ft.	6 at	$19.50

WILTON MATS AND RUNNERS

2¼ft. x 7½ft.	3 at	$33.50
2¼ft. x 7½ft.	2 at	$24.50
2¼ft. x 7½ft.	2 at	$22.50
2¼ft. x 9ft.	2 at	$39.50
2¼ft. x 9ft.	3 at	$29.50
2¼ft. x 9ft.	3 at	$26.50
27ins. x 54ins.	6 at	$19.50
27ins. x 54ins.	7 at	$13.50
27ins. x 54ins.	8 at	$12.50
27ins. x 54ins.	2 at	$10.50

AXMINSTER RUNNERS

2¼ft. x 12ft.	1 at	$22.50
3ft. x 9ft.	1 at	$30.00

WE WILL REFUND YOU EXACTLY ONE-THIRD OF THE REGULAR SELLING PRICE OF ANY OF THE ABOVE RUGS FOR THREE AND ONE-HALF DAYS ONLY, COMMENCING THURSDAY MORNING.

One Thousand 2 oz. Skeins of Beautiful Knitting Wool at each 29c

FOR THURSDAY MORNING ONLY.

A Special Purchase of "Supreme" Knitting Wool at a price away below regular. This Wool is specially made for Knitting Sweaters, Pull-overs, Scarfs, etc. It is 4-ply, and made from long strands of extra fine quality, and makes a fine but softly-knit garment. It can be had in the following colours only: Maroon, Paddy, Peacock, Nile, Flame, Orange, Amber, Tan, Brown, Black, Royal, and Purple. Full 2oz. packages. A standard 50c line for Thursday Morning only—1,000 Skeins at, per Skein 29c

$2.75 Silk Hose at $1.49

Ladies' Silk Hose, with Lace front and drop stitch, mock rib effect. Full fashioned seam at back, Lisle top, Lisle foot, with double heel and toe. A most excellent Hose for wearing. The colours are Cordovan, Black, White, and Heather Mixtures. When we start the Sale on Thursday Morning, there will be all sizes. Regular $2.75 Thursday Morning only, at $1.49

Roller Towelling, Reg. 25c yard, for 12½c

Another Thursday Morning Special—The lowest price for years for Towelling of this quality; nice close weave, with strong thread; Crepe finish, White or Cream, with Red border; 16 inches wide. Thursday Morning, only, per yard 12½c

All Wool Homespun $1.39

This is a really wonderful Bargain. Three Pieces only 56-inch Pure Wool Homespun, plain ground, with narrow over-check. A splendid fabric for Coats, Skirts, etc. Regular $3.50—1or Thursday Morning only, Three Ends to sell at, per yard $1.39

Children's Drawers, 39c Pr.—2 pr. for 75c

Children's Drawers, made from strong White Cotton, trimmed with eyelet Insertion and Embroidery; well made little garments. Sizes 6 to 12. Thursday Morning, only ..... 39c—2 Pair for 75c

(On Sale, Main Floor, Simcoe Street Entrance)

25 Gingham, Voile & Chambray Dresses Thursday Morning at $5.95

Here is a collection of pretty Street Dresses at a price that should bring you downtown bright and early on Thursday Morning. All are good styles, being gathering together of lines that sold up to $10.50. The sizes are 18 to 38, with some Junior styles, sizes 15 to 17. Thursday Morning this lot of 25 at, each $5.95

Dainty Voile Blouses $1.50

All new styles in pretty Voile Blouses, tucked, embroidered, and Lace trimmed. The Voile is of an excellent quality that will launder nicely. Sizes 34 to 40. Regular price up to $3.00. Thursday Morning only, each $1.50

Nightgowns 98c

These Gowns are well made from a real good quality White Cotton. Daintily trimmed with Embroidery. They are made in the popular Empire style, and were intended to sell for a lot more money. Fifty only, Thursday Morning at, each 98c

Two Millinery Extras

Panama Hats at $1.98

Genuine Panama Hats. Half a dozen splendid styles that sell in the regular way up to $6.00. Hats of style and quality—nothing better for Summer wear. Thursday Morning Special, each $1.98

Natty Sailors at $1.39

Ladies' Straw Hats, Black or Navy—one of the best shapes of the season; always in good style. Regular value $3.50. Thursday Morning—25 to sell at, each $1.39

Aluminum Pudding Dishes 79c

Best quality Aluminum Pudding Dishes, Wellworth make, 3-pint size. Extra Special, Thursday Morning, 25 to sell at, each 79c

No city water in our Ice Cream Sodas. Pure Spring Water only used

THE J.C. Turnbull CO. LTD

Store opens 8.30 a.m., and closes at noon on Thursday

G. O. CAMERON WILL REMAIN WITH BOARD OF EDUCATION THIS YEAR

RESIGNATION WAS NOT ACCEPTED AND HE AGREED TO COME FROM MONTREAL TO ATTEND THE MEETINGS.

APPOINTMENTS MADE

The Board of Education held their usual monthly meeting last evening, With Dr. Neal in the chair. Those present were:—Mrs. W. R. Morris Messrs. C. H. Thompson, G. O. Cameron, E. G. Patterson, J. M. Greene J. W. Worth J. A. McKone J. J. Duffus, A. A. Fowler R. Denne and Mr. A. Mowat. In accordance with the effort being made by the Council of the Home and School Associations in the City to increase public interest in educational matters, there were also present three ladies, Mesdames Crowe, Laing and Conley.

Reports of the different committees were heard, as follows:

Report of Supervision Committee.

As authorized, your Committee advertised for tender for Text-books and Supplies and Collegiate Institute Supplies for the ensuing year, and have awarded the contract to Messrs. Trebilcock Bros.

Respectfully submitted.

A. A. FOWLER.

Report of Committee on Appointments.

Your Committee on appointments beg to report and recommend as follows:—

That Dr. A. W. McPherson be reappointed to the position of Medical Inspector in the Public Schools for the year, September 1921 to June 30th, 1922 at a salary of $1500.00.

That Miss E. A. Murphy and Miss E. Josephine Redmond be appointed to the Collegiate Institute Staff, duties to commence in September, next, and that on account of their previous experience their initial salary be $2000.00 with increase according to schedule.

That, owing to illness, Miss Esma Thomlinson, be granted leave of absence without salary, until January next.

That Miss Hazel J. G. Moffat, Household Science Instructor, be appointed to the Collegiate Institute Staff, duties to commence in September next, salary to be according to schedule for assistance not in charge of a Department, with initial salary of $1900.00, and that she continue as supervisor of sewing in the Public Schools.

That Mr. Albert Hope of Lakefield be appointed to the Public School staff as Manual Training Instructor, duties to commence in September next, and salary to be the same as male Vice-Principals (Holders of Second Class Certificates).

That Miss Alice E. Riley of Bethany be appointed on the Public School staff as Household Science Instructor,duties to commence in September next, initial salary to be $1100.00 with increase according to schedule.

That the following applicants to the Public School staff, at the initial salary opposite their respective names, and duties to commence in September next.

Miss Mabel Gardiner, $900.00; Miss Gladys Coulter, $950.00; Miss Ethel R. Rowe, $900.00; Miss Carrie Cruickshanks $900.00; Miss Jean H. Anderson $900.00; Miss Agnes Stout $900.00; Miss Beulah Chapman $900.00.

Respectfully submitted,

G. O. CAMERON.

Mr. Cameron Remains.

Mr. G. A. Cameron announced his removal from Peterboro, by reason of being transferred to the Head Office of the Bell Telephone Co., in Montreal ,and tendered his resignation as member of the Board of Education. Mr. E. G. Patterson, seconded by Mr. J. W. Worth, moved that this resignation be not accepted and that Mr. Cameron be asked to continue on the Board for the balance of the year, making a trip from Montreal for each meeting. Mr. Cameron agreed to do this, remarking on the pleasure it would afford him to remain with the Board for the concluding meetings of the year, and saying that the Bell Telephone Co., would doubtless be pleased to have him help out in this way also.

Progress on School.

Mr. E. G. Patterson reported progress at the new Prince of Wales School as rapidly nearing completion, and asked that arrangements for the opening be decided upon. Dr. Neal was of the opinion that the opening should be very informal, carried out as quietly as possible, but Mrs. Morris, Messrs. Cameron, Greene and Worth were of the contrary opinion remarking that as there had been a good deal of adverse public criticism on the carrying out of the plans for the edifice, something should be done to invest the opening with as much formality and dignity as is possible. It was therefore decided that the Building Committee should co-operate with the Home and School Association of the South Central School in completing a programme for the occasion.

Ask for Playgrounds.

Mrs. H. A, Yenney and Mrs. Jos. Wearing, representing the Queen Alexandra Home and School Association, waited on the Board with a request that something be done towards providing adequate playgrounds for the children of this school. The trustee of the Grace Church Sunday Scool, whose property adjoins that of the Queen Alexandra School, had refused to allow the children to play on their property, but had agreed to sell some of the land to the Board of Education, if that body wished to buy. Mr. Patterson asserted that the Board of Education had no power to buy property without a vote from the ratepayers of the city. On motion of Mr. Cameron, the question was referred to the Property Committee for consideration.

Council's Suggestion

A letter from the City Council was read to the effect that: Owing to legal difficulties in the way of the Board of Education confirming their full grant of $1500. to the Playgrounds, the City Council suggested the reduction of the amount of $1500 in the budgetof the Board of Education to $750, which might be spent for equipment, turning the remaining $750 over to the Playgrounds Association.

Mrs. Morris enquired whether it would be necessary to give notice of motion in order to consider Dr. Miller's report in September, and asked for the minutes to be read with regard to this matter. She was informed that this matter had been left entirely in the hands of the advisory Industrial Committee, who had been considering the matter from copies of the report of Dr. Miller, also that the Board had no authority to request this Committee to come to some conclusion regarding the matter, so that nothing had been done.

A motion was carried to adjourn the meeting until the first Tuesday in September.

Monies Received.

Fees, Text-books and supplies, $768.65; Fees, Departmental Exams $282.00; City Treasurer, Municipal Grant, $16,000.00. Total $17,050.65.

Report of Finance Committee

Your Finance Committee beg to report and recommend the payment of the following accounts.

Hydro Electric Power Commission, gas account, $1.50; A. R. White accounts school garden, $4.00; Frank Wise, for trees, $59.63; Campbell & Best, hardware, $5.25; H. B. Taylor & Sons coal, $2.70; Kingnan Hardware Co., floor oil, $9.50; Peterboro Hardware Co., oil 60; Peterboro Examiner Ltd. Printing and Stationery $39.43; E. L. Payne, account Science Department, $3.35; Y. W. C. A., rent of gymnasium for girls, $10.00; Fanning's Steam Laundry, for laundry, $2.05; Nelson Typewriter Co., account art and music work, $5.50; Fitzgerald & Co., account manual training classes, $1.50; E. Wand, account manual training classes, $13.45; Review Printing Co., balance account, $5.66; Trebilcock Bros, supplementary readers 18.90; Turnbull Company Ltd., supplies, $27.86; Mail and Empire, advertising, $16.08; Globe Printing Co., Advertising $22.50.

Your committee also recommend that the Treasurer be paid the sum of $20.00 for petty cash.

Respectfully submitted

E. G. PATTERSON.

Accounts Passed

Moved by E. G. Patterson seconded by J. W. Worth, that the payment of the following accounts be confirmed: F. Drake, account per order, $6.00; R. G. Sturgeon, account contract, $4000.00; R. Northcott account services evening classes, $5.00 J. Taylor, account per order, $14.67; W. Scott Co. Ltd. account for coal, $929.83; F. Doughty account per order, $16.00; H. F. Thomas, account services re Prince of Wales School, $1000.00; H. Shurter account contract per order $2000.00; T. Eaton Co. supplies for Household Science Department $19.67; Nugent Drug Co., account per order $7.20; Peterboro Lock Co., account per order, $826.20; W. Scott Co., account for coal $2090.55; W. J. Green, Tax Collector (garbage tax) $188.00; Jas. O'Keefe, account contract $5100.00; M. Flaherty, account per order $7.25; J. Girven, wages for June $85.70.

THE GREEKS ARE NOT HOSTILE TO THE REDS

SMYRNA, July 6.—(Canadian Press).—Greece has no war-like intentions towards Soviet Russia, despite statements to the contrary which have appeared in the European Press, according to George Chitcherin, Bolshevik.

CANADIAN PACIFIC OCEAN SERVICES

TO EUROPE

MAKE RESERVATIONS NOW

MONTREAL TO LIVERPOOL

July 8, Aug. 5, Sept. 2 ..... Minnedosa
July 15, Aug. 17 Sept 20 ..... Metagama
July 22, Aug. 19 Sept 16 ..... Victorian
July 29, Aug. 26 ..... Melita

QUEBEC TO LIVERPOOL

July 19 Aug. 13 Sept 3 .. Emp. of France
July 30, Aug. 20 ..... Empress of Britain

MONTREAL TO GLASGOW

July 24, Aug. 30 Oct 4 ..... Pretorian
Aug. 6, Sept. 10 ..... Tunisian

MONTREAL-HAVRE-LONDON

July 9, Aug. 19, Sept. 30 ..... Sicilian
July 30, Sept. 1, Oct. 6 ..... Scotian

MONTREAL-SOUTHAMPTON ANTWERP

July 23, Aug. 27 Oct 1 ..... Scandinavian
Aug. 6, Sept 9 ..... Corsican

MONTREAL-NAPLES-GENOA

July 27 ..... Montrea

FREIGHT ONLY
Approximate Sailing Dates

MONTREAL-LONDON

July 16 Aug. 31 ..... Bolingbroke
Aug. 9 ..... Bosworth
Aug 13 ..... Dunbridge

MONTREAL-AVONMOUTH

July 22 ..... Bothwell

Freight Dept., Phone: Main 6580.

Apply Local Agents or H. B. Beaumont, Gen. Agt., Pass. Dept., 1 King St. E. Toronto. Adelaide 2105.

CANADIAN PACIFIC RAILWAY
Trafic Agents

Fry's Iced Cocoa

RECIPE: Keep on hand a syrup made up of one half cup of FRY'S Cocoa, one cup of sugar, one cup of warm water. Stir until smooth. Then boil for 5 minutes—chill and add one half teaspoonful of Vanilla Extract. To serve, allow two tablespoonfuls of this syrup to a glass with a little chopped ice and fill with cold milk. Stir well.

Try this cooling, delightful FRY drink. You'll want it often.

122

HEAT A BOON AND BANE TO FRUIT MEN

BOOSTS BUSINESS TO HIGH LEVEL. BRING PROFITS WITH THE CREST OF HUMIDITY WAVE AND WIPES OUT MUCH OF THE GAINS WHEN STOCK GOES ABD

The heat wave has sent the fruit business "sky high," and local fruit stores and wholesale men have in their rush of business hardly had time to notice the heat themselves. The public has since last week been clamouring for fruit of all descriptions. Lemons have been attacked more avidly than any other article, with the result that the basis of lemonade promises to be at a premium unless the weather man desists from his African effects.

Lemons are daily becomng more difficult to obtain, the wnolesale men say, and the price as rebounding. Most of those coming into Peterborough are from Sicily, for according to W. J. Oke, the Messina article is superior to the California lemons.

If the heat wave continues, lemonade will soon be as prized as beverages frowned upon by tne Dominion Alliance.

The Berry Crop.

Old Sol is spoiling everything. If the torrid weather does not abate, the raspberry crop will be a failure. berries will dry up on the bushes, growers state. A fruit man said today he was buying all his fruit in Toronto, where they were cheaper than the native stuff here. Berries were selling at 22 and 23 cents yesterday.

Black currants were in the stores at 35 cents a quart. They are hard to obtain, one dealer said.

Red currants are selling at 30 cents a box.

Gooseberries are not plentiful, and are bringing 20 to 25 cents a quart.

Huckleberries Plentiful.

Overnight the huckleberry crop has poured on to the market. At the lakes and down East in the huckleberry belt the berries have ripened very quickly, and doubtless tons of the fine fruit are going to waste for lack of picking. In the shops they were selling at 35 cents a quart and $2.72 an 11-quart basket. Fruit men report very steady sales.

The Cherries.

Cherries do not look like a big crop, and the wholesalers advise householders from a purely well-wishing standpoint to buy cherries this week when they are at their best for canning. Cherries are about the same price as last year. Montmorency cherries are going at 1.35 morency cherries are going at $1.35 a 6-quart basket, or an 11-quart basket $1.75 to $1.85.

Black Sweets are selling at $2.20 up an 11-quart basket.

Dealers are complaining of losing much through decomposition. Tomatoes especially, they say, will not keep this hot weather, and there is not one shop but has felt a loss. If business in fruit is good, they are losing what they are making through decomposition, they say. In other words, the weather man puts money in their pocket, then takes it out.

An Antidote For The Heat

"Sure enough, it's warm!—sizzling hot!"

But it's July weather, and Canadians realize that it is nothing new to have extremely hot weather in July.

The BEST way to keep braced up and in condition during the heated term is to

OWN A Ford

Then you can hike away past the green fields to the cool lake and river nooks, or some breezy woodland spot, getting back home again in your **FORD** at leisure.

In the evening, after the work of the day is over, wouldn't that be an antidote for the Heat?

Buy a **FORD**, and put the balance in the Bank. Then, "with a song in your heart you can greet the day, and the tasks that the day may bring."

To those desiring a Closed Car, the **FORD Sedan and Couplet** are especially attractive and economical, compared with other Closed Cars.

The **FORD** costs merely the price of a good team of Horses, with the strength and power of Twenty Horses. The **FORD** costs less per mile to run. It requires but few repairs. It is always ready to go. **At your Service—**

Runabout - $606
Touring - 673
Starter $85.00 extra
Coupe - $1055
Sedan - 1157
Complete with Starter and Electric Lights

Duffus Motor Sales

CORNER OF WATER AND CHARLOTTE STREETS

—'Phones—Office 1760; Service and Supply 1761—

BRANCHES :: NORWOOD AND MILLBROOK.

RIVER WATER TEPID FROM CONTINUED HEAT

HAS SHOWN TEMPERATURE OF 84 DEGREES.

The water in the intake at the Waterworks pump-house this morning tested 83 degrees, and the water in the taps was about 73. These are the peaks for the year, and already been recorded. The river water has gone as high at 84. The pumpage last night was the highest of the year. About seven o'clock, when the lawns were being watered, both to save the grass and cool the atmosphere to some extent, the pumps were sending 7,500,000 gallons an hour into the mains. To-day the pumpage was running about 5,000,000 gallons per hour.

Dr. Young, M.O.H., advises boilmost the highest that have ever ing the water more urgently than ever. No improvement in the water is noticeable, if anything, it is much worse for the bacteria colon multiply at an enormous rate in the warm water, and the superintendent of the Waterworks is considering raising the chlorine dosage from 12 to 13 or 14 pounds per million gallons, although somewhat dubious of the resultant effects on the water.

SOMETHING TO THINK OVER.

Kiel Canal is 61 miles long.

DRESS TO LOOK THINNER.

The other night I went to a reception at a woman's club, and while the speakers had charge of the early part of the evening's program, I had a perfectly lovely chance to sit back and observe my fellow club members. That's one of my favorite occupations, anyway, sitting on the side lines and watching other people; perhaps it tends to make one hypercritical, but it does develop one's powers of observation. She had conservatively, a 58-inch bust measure. And did the lady dress so as to hide this fact? She did not. She wore a dress of black grosgrain silk which came up as far as the largest part of the bust, then became white lace over white silk and thus went up to her several chins. The sharp black-and-white line around the bust brought out all its awkward bulk as nothing else could.

Then there was a representative of that class which runs to pendants and tassels and flying ends and stray bits of lace and jet tacked on here and there. This lady could have stood fifty pounds less and been much improved but a dress of simple lines would have become her even more. She wore rose color, and this and the criss-cross lines and all the ornaments and things, made her look monstrous. Near her sat a woman who likely weighed as much, but in a severely simple black velveteen semi-fitted, and with a long sweep of line and a suggestion of train in one long hanging panel—she looked nearly perfect in shape.

Another woman with a matronly figure, wore a dress with a short tunic. This woman should have worn a slim skirt with a long tunic well down to her ankles if she wished to look more slender.

Black is not always a good choice for a stout woman, for it silhouettes the figure. Dark colors, however, are always best. If black is chosen, it should be some soft material: and if it is to be an evening gown, Chantilly lace, jet bandings and tulle are very good as a combination. Contrary to popular belief, the stout woman should have her clothes rather loose. Tight dresses accentuate every spot where there is too much flesh. Corsets should be worn loose in the waist and tight over the hips; they shouold be low enough to let the bust drop, and a brassiere should always be worn (to eliminate that ugly mark where the flesh hangs over the top of the corset). This puts the fat woman in a harness, but then, that's the penalty of eating too much and exercising too little. If she will reduce, she will be able to go without any corsets at all.

Also, the fat woman should avoid fancy shoes as she would the plague.

BEERBOHM FLED TO HIS ITALIAN VILLA

LONDON, July 6.—After hanging on the walls of the Leicester Galleries—one of the smallest in London—a collection of 80 or more cartoons jibing at English society, Max Beerbohm fled to his Italian villa.

Probably it is well he did, for all the victims of his humor proceeded to visit the galleries and to view their caricatures and to comment thereon. He sent invitations to all before he left, and the week saw everybody present who is worth while in the public eye—everybody from Lytton Strachey to Lord Hugh Cecil, and from Sidney Webb to Joseph Conrad.

The cartoons have the quality of a French revue; yet they are not French. They have a daring of many of the drawings in "Jugend," the German comic weekly; but they are not German. They are wholly Maxian; there is only one Max.

Mrs. Asquith First.

The first important celebrity to arrive on the day of the private view was Mrs. Asquith. Her clothes are always the subject of discussion—her daring, her wit, her domineering personality, and her famous Memoirs. There is Mrs. Asquith's book held up to ridicule; a rather sad Mr. Asquith is sitting in his library, the tired old man described as "A Belated Reader of Mrs. Asquith's Memoirs," saying, "H'm! Appears to have a very facile pen." Mrs. Asquith studied this picture for some minutes, smiling.

Not far away she saw one of the greatest tragedies of the world illustrated—the decline and fall of Woodrow Wilson that great master-mind who crossed over here yearning to settle the peace of the world forever, only to find that European statesmanship was a much more difficult thing than he thought.

He is sitting in an arm-chair, just like Mr. Asquith, in a dressing-gown, the picture of woe; behind him Mr. Lloyd George is saying to M. Clemenceau, "Thought he was going to get the better of you and me." This picture has a quality not usual in Max's work. There is a sincerity in that drooping figure—a strange contrast to his usual cynicism.

Prices Not Extravagant.

We all remember Winston Churchill's annoyance when H. G. Wells explained Bolshevism. "You were only 14 days in Russia," writes Max under his drawing of the two protagonists, dressed as school boys. "Your mother's an American," replies Wells.

Max is extravagant only in his humor; his prices are most modest. For 30 guineas, at the most, you can buy any of these cartoons; and surely some of the victims would give at least 100 guineas to hang Max's satires of themselves in some dark room with the door safely locked. It is worth the money to hide some of the pictures away; on the other hand, many people would give much more money than that if Max would draw them.

The telephone was a toy in 1876; the typewriter a crude arrangement in 1878; the electric industry a baby in 1879, when Edison invented the incandescent light; the phonograph was a curiosity in 1890; and the moving picture a flickering experiment in 1896.

You Can See

—Otherwise the privilege of reading this advertisement and enjoying the literature and news of the day would be to a great extent denied you.

Do Not Be Blind

to the fact that we are not just as thankful as we should be for all the blessings we enjoy, and to those not similarly blessed, we should help them into a position that will make their lot in life easier.

Many ways are being devised to help the blind of this Province and minimize the handicap they are under, but it takes money as well as the effort of others to bring this about.

Wont you do a little?

We doubt that in exchange for your eyesight you would accept all the money in the Banks of this city, but to some blindness comes without any compensation, making it all the harder.

A subscription sent in to-day to your Bank or left with The Examiner Office will be greatly appreciated.

Blind Demonstration

In order to show the People of Peterborough what the blind can be trained to do, there will be Demonstrations Wednesday, Thursday, Friday and Saturday in the Window of the J. C. Turnbull Co. by Mr. John Brownlee, as well as exhibits of work by Mr Brownlee and others, as follows:

Wednesday Morning 9.30 to 12, Chair Caning.

Wednesday Afternoon 2.30 to 5, Reed Work.

Thursday Morning 9.30 to 12, Reed Work.

Friday Morning Cane Work.

Friday Afternoon Reed Work.

Saturday Morning, Afternoon & Evening, General.

SEE THE DEMONSTRATION THEN MAKE YOUR SUBSCRIPTION TO THE FUND

A double economy in this food

Saving in cost and gain in nutrition provide unusual economy in

Grape-Nuts

—the compact goodness of wheat and malted barley. Naturally sweet, crisp and delightful to taste.

The body quickly assimilates the essentials for building strength and vigor, from this scientific food.

Grape-Nuts is ready to eat direct from the package with cream or good milk.

"There's a Reason" for Grape-Nuts

Sold by Grocers Everywhere!

Made by Canadian Postum Cereal Co. Ltd. Windsor, Ont.

Capitol

The Theatre Beautiful
Always Cool

Last Time To-night

At 8 O'clock

VAUDEVILLE

BOUTTE and CARTER

From Below the Mason-Dixon Line
SINGING, DANCING AND TALKING

BIG DOUBLE FEATURE PROGRAM INCLUDING

BEBE DANIELS

IN

Ducks & Drakes

The Story of an engaged girl who just would flirt, and a determined fiance who cured her of her naughty habit, and

BUSTER KEATON

IN HIS NEW COMEDY

"THE HAUNTED HOUSE"

OTHER FILM ATTRACTIONS

PITCHER EDDIE SCOTT WILL LIKELY QUIT BASEBALL GAME

Athol Gow in the Toronto Star, says:—Ed. Scott, Hillcrest's speed ball pitching ace will not pitch another ball this year—and probably he will never be seen in action again.

The unfortunate accident terminating in the tragic death of Edward Marquis, of the Moose Ball Club, has broken Scott. To-day the big fellow is weighed down with the death of Marquis, and it has affected him so that he is going to take a rest, and it is stated he will give up pitching and quit baseball.

If Scott retires Hillcrest's chances of winning the Western City flag and the city title are blasted unless Manager John Dwan digs up another chap to take Scott's place. Bill Murphy can hardly carry the club through.

Feel for Scott.

The sympathy of the baseball fans of Toronto and throughout the country and Toronto's army of amateur ball players goes out to Mrs. Marquis in her sorrow and also to Ed. Scott, the unfortunate pitcher. Marquis was a fine lad, though not as well-known as Scott. No player has brought more credit to the game than Ed. Scott. His fine sportsmanship on the field and his gentlemanly actions off the field have made him popular wherever he roamed. No player has done more to bring amateur ball to the height it is to-day than Ed. Scott. Since he broke into senior ball in 1917 his pitching has been the sensation of the amateurs. He was looked upon as one of the greatest heavers in the game, and he has been a big asset in putting the game on a solid foundation and carrying it to the pinnacle where it rests to-day. The fans feel for Scott in his unfortunate predicament, and it is safe to say that the thousands of fans and his fellow ball players, who have followed him through his five years of pitching, are behind him to-day.

"It was an accident and nothing else" Mrs. Marquis told me when visited last night. "No blame can be attached to anyone."

If Scott gives up pitching the game will lose one of its greatest pitchers. For five years he has been the mainstay of Hillcrests' pitching department, and he has been the backbone of the club. He capped his great career last fall when he vanquished the St. Mary's Colts—the greatest team of hitters he ever faced.

Smoke
ORINOCO
Cut Coarse, for Pipe Use
Cut Fine, for Cigarettes

FOOTBALL NOTES

CHARITY CUP FINAL.

The Charity Cup final will be played at Nicholls Oval on Thursday evening beginning at 6 o'clock, between the G.W.V.A. an Comrades. Veterans will present the following lineup:

Goal, Jones; backs, Gamble and Bishop; halves, Turner, Haycock and Hurrlie; forwards, Monks, J. Willshaw, Dyer, Edwards and Peel.

RUBIDGE STREET STARS WON GAME, 12 TO 5.

The Rubidge street Stars gave the other juvenile ball players of St. Peter's a good trouncing yesterday, defeating him by a score of 12 to 5, with only seven players on the diamond. The Stars have only lost two games this season, and won five.

Their line up was: P, A. Ferguson; 1b, B. McCullough; 2b, H. Johnson; 3b, J. Corkery; cf, C. Griffin, lf, J. Jordan; c, T. Turney.

STOP

and think for a moment what your loss would be should Fire destroy your buildings, business, home or contents.

Without *Fire Insurance* your loss is a total one.

With *Fire Insurance* you suffer no loss whatever—and a few dollars a year gives you this protection. All branches of Insuranee represented.

See us about policy to-day.

Davis-Thompson Co., Ltd.

Insurance and General Agency

433 George Street, - - Peterborough, Ont.

Sports

CRESSMAN'S DEFEAT LOCK WORKS, GETTING FIVE RUNS IN THE FOURTH

WRONG PLAY ON FIELDER'S CHOICE ALLOWED STORE NINE TO TIE THE SCORE AND MOVE AHEAD.

Lock Works couldn't stand prosperity in their game with Cressman's last evening, for after getting a lead by playing snappy ball, the lockmakers proceeded to hand the game to the store nine, in the fourth, when Cressman's scored five runs.

It was 2 to 1 for Lock Works at the third, and the "faithful few" were looking forward to a tight game. So far it had been fast.

Leading off for Cressman's, Hunter hit the first pitched ball to Conners, who threw the runner out. Wade popped out to Liddell on the first pitched ball. Bergoine gave Conners a battle and fanned.

Liddell struck out, Jobbit went out, Hunter to Cobb, and Westbrooke fanned.

In the second Hill shot a single over short and stole second. Conners hit a long foul and then fanned. Thorndyke doubled to left, Long losing the ball after getting the range. Hill scored. Guerin was passed, and Thorndyke made third, scoring on a wild pitch. Burke lined out to Cobb, Black was passed, and Liddell ended it when he grounded to Hunter, the latter getting the runner at first on a close decision.

Cressman's got one back in their half. Head, who was passed, stole second and third, while Bartley and Long were being whiffed. Cobb singled between first and second, scoring the run. Jobbitt took a foul fly from Sage.

Lock Works went out in a row in the third, and Cressman's failed to score, Wade getting the only hit, a single into centre. The lock-makers were fielding sharply behind Conners.

Cressman's Got Five.

Head started the fourth with a hit into left, making second when Burke let the ball go through. Bartley singled through third, advancing Head. Long fouled out to Jobbitt. Cobb hit to Hill, and when Head tore for home, Hill threw to the plate, missing the runner. The run tied the score. It was a case of the wrong play at a critical stage. Lock Works went to pieces for the remainder of the innings. Hill erred on Sage's grounder, allowing another run. Cobb went home on a balk. Graham hit into centre, found the middle fielder up close to second base, and it went for a double, and scored a fourth run. Hunter flew out to Hill. Wade and Bergoine beat out hits, and when Black unloosened a wild throw Graham scored. Head stopped the rally by sending a fly to Guerin.

Conners singled into left and took an extra base on the fielder's fumble. Thorndyke's grounder went through Hunter, scoring Conners. Guerin flied to Sage. Burke fanned and Black popped to Hunter.

The fifth was uneventful. Long was called out for interference with a fielder on a batted ball. Fast work by Lock Works held Cressman's back in the sixth and the store nine turned Lock Works back with some neat work, Bergoine getting in a perfect peg to throw out Thorndyke at second.

In the seventh with one gone, Bartley and Long singled between first and second. Cobb's infield out advanced them and both scored when Conners threw high to Black following Sage's grounder. Graham went out at first.

Whaley, getting his first chance at the plate, drew a walk. He was forced at second by Black. The runner stole second, went to third on Liddell's single and went home on a passed ball. Hunter made a pretty catch on Jobbitt's fly. Westbrook was walked and Hill fanned.

The box score:

Cressman's—	AB	R	H	PO	A	E
Hunter, s.s.	4	0	0	4	3	1
Wade, c.f.	4	0	2	0	0	0
Bergoine, c.	4	0	1	8	1	0
Head, c.f.	3	2	1	0	0	0
Bartley, p.	4	2	2	0	1	0
Long, l.f.	4	1	1	0	0	1
Cobb, 1b.	4	1	2	2	0	0
Sage, 3b.	4	1	0	1	0	0
Graham, 2b.	4	1	2	1	1	0
	35	8	11	21	6	2

Lock Works—	AB	R	H	PO	A	E
Liddell, s.s.	4	0	1	2	0	0
Jobbitt, c.	4	0	1	6	0	0
Westbrook, r.f.	3	0	0	1	0	0
Hill, 2b.	4	1	1	3	2	1
Conners, p.	3	1	1	0	3	1
Thorndyke, 3b.	2	1	1	0	1	1
Guerin, c.f.	2	0	0	3	0	0
Burke, l.f.	2	0	0	0	0	1
Whaley, l.f.	1	0	0	0	0	0
Black, 1b.	2	1	0	5	1	1
	27	4	5	*20	7	5

*Long out on interference.

By innings:

Cressman's.....0105002—8
Lock Works.....0201001—4

Two-base hits— Graham, Thorndyke. Struck out—By Bartley 8, by Conners 4. Base on balls—Off Bartley 3, off Conners 1. Left on bases—Cressmans 7, Lock Works 6. Balk—Conners. Umpire—LeBar.

PLOWITE TWIRLER HAS SIGNED WITH THE BUFFALO BALL CLUB

HAMILTON, July 6.—Ivan Miller, recognized as the best amateur pitcher in the city and one of the best in the country, has deserted the amateur ranks. Miller has been in Buffalo since Sunday, where he has been working out with the International league team of that city, and so impressed was Manager George Wiltse with his work that he decided to sign him up. The Bisons have more pitchers than they can use at the present time, which means that even Joe Reddy cannot get his regular turn in the box, but Wiltse wants Miller, and has decided to farm him out to the Portsmouth team in the Virginia league, and at the close of the season in the south he will bring him back to Buffalo to finish out the season there. He will take the Hamilton boy south on the training trip next spring.

"The boy appears to have the goods," said Wiltse to the writer at Buffalo last night, "and I think that with a little seasoning in professional company he will make a great pitcher. He has the size, and, although I saw him work but little, I realized that he had plenty of speed, good control and a nice mixture of curves. Do not be surprised if he catches a place on our regular pitching staff before another season ends."

Miller will likely report to Portsmouth this week. The club wired Wiltse a few days since asking him to send along a pitcher, and he has recommended Miller. The latter returned home this morning, but will go to Buffalo again to-morrow, where he will sign his contract and then proceed on south. Two Buffalo catchers tried him out and both reported very favourably to their manager, who also saw the big fellow put 'em over.

Miller has had a good record as an amateur and did not desert his team, the Plowites, until he was practically sure that the City league championship was won. The victory last Saturday assured the Plowites of the championship, and it is likely that they will use Histed for the balance of the season. Histed has not been in uniform during the last few games, Miller being capable of doing the mound duty without any aid. Miller met with but one defeat all last season, and that was in the Ontario championship game with Peterborough. The game went eleven innings and was lost as a result of errors, the Petes getting but three hits in the prolonged session. No person knows better than Ivan that he has considerable to learn about heaving, but he feels he has had all the experience he can get in the amateur ranks, and that is the reason for his jumping to the pro ranks.

LACROSSE NOTES

A meeting of the Lacrosse Club Executive and all the players who can attend is calledl for this evening in the Y.M.C.A. at 7 o'clock. The game with Havelock has not been defaulted but postponed, and the club is anxious to arrange for it if possible, in justice to season ticket holders.

LAWN BOWLING

The following games in the McKone Cup (singles) will be played to-night:

7 P.M. Draw.

Taylor vs. Thompson.
McLean vs. R. Elliott.
Copping vs. Fitzgerald.
R. Ross vs. Penrose.
Sturgeon vs. Pratt.
McCusker vs. Walton.
Oke vs. Cottrell.

8.15 P.M. Draw.

Cunningham vs. Brightman.
Gilliam vs. Routley.
Craig vs. T. C. Elliott.

After these games are played all schedule games will be cancelled until after the tournament, which takes place on Wednesday and Thursday of next week. Skips entering rinks in the tournament are asked to form up at once and arrange for practice games with other tournament rinks.

BUY LOW'S COAL
AT LOWEST PRICES.

Orders for future delivery taken now. Call at our Temporary Office, 377 Bethune Street, or 'phone 697.

A. LOW & CO.

Temp. Office: 377 Bethune Street.
'Phone 697.

"Kawana" Stoney Lake

High-class Boarding House. Terms on application. Book rooms early as only limited number taken. Apply Mrs. A. E. Lloyd, Juniper Island P.O., Stoney Lake.

35d40-2018

It Pays to Advertise.

JACK JOHNSON BACK IN RING

WILL MEET WILLS FOR NEGRO CHAMPIONSHIP IN AUGUST

LEAVENWORTH, Kansas, July 6.—(Canadian Press).—Jack Johnson, former heavyweight champion, will meet Harry Wills for the negro championship at Jersey City on August 22, it was learned today.

AT THE THEATRES

AT THE ALLEN.

JAZZ LURES "NATIVES" FROM FAVORITE GAME

Mason N. Litson, Goldwyn director, has made a discovery which should be of inestimable value to all motion picture directors in handling negro mob scenes. The colored men are usually so interested in their "African golf" (sometimes known as crap shooting) that it is difficult to get them on the scene at the proper time.

During the filming of "Edgar the Explorer," the latest of the Booth Tarkington Edgar Comedies, which will be shown at the Allen Theatre for three days, commencing to-morrow. Mr. Liston hit upon the bright idea of taking a jazz zband along with him to amuse the hundred negroes used in the picture. It worked fine. Not a pair of "bones" was rolled during the week in which the company was on location. The negroes were so absorbed in the music that the director frequently had to ask them to get off the scene.

AT THE CAPITOL.

BARNUM WAS NO FOOL WHEN HE SAID: "THERE'S A FOOL BORN EVERY MINUTE."

Famous Showman's Epigram the Theme of Douglas MacLean's Delightful New Comedy, "One a Minute."

When P. T. Barnum made the statement, "There's a fool born every minute," he uttered one of the quaintest epigrams of all time. The famous showman, whose success was due to his uncanny understanding of the human psychology, spoke what is as true to-day as it was when he ruled the circus world.

In his latest Paramount starring vehicle, "One a Minute," which will be presented at the Capitol Theatre beginning to-morrow night, Douglas MacLean has utilised public gullibility as the theme for one of the most delightful and sparkling comedies of his entire career.

Jimmy Knight, the star role assumed by MacLean, returns to his home town to run an old-fashioned drug store bequeathed to him by his father. Knowing nothing of the drug business, and threatened with extinction by more up-to-date rivals, Jimmy manufactures a panacea for all ills, supposedly discovered by Jimmy's fater. The drug contained four common drugs and a mysterious fifth ingredient which Jimmy claims is the secret to the cure's potency.

The rival drug concern has the drug analysed and discovers but four ingredients. The fifth, and most important one, they are unable to determine. Jimy is arrested for violation of the pure food and drug act. Then follows incident after incident filled with quaint comedy.

An excellent company appears in support of the star, including Marian DeBeck, Victor Potel, Frances Raymond, and Graham Pettie.

Besides this splendid feature, a well-balanced programme and an excellent double vaudeville act will complete a big week-end bill. The air is always cool at the Capitol, the ventilating system being perfect.

FAN-FAN.

Last Time To-day

ALLEN

Matinee 2.15
Evening
6.45 and 9.00

—"The Home Where Pictures and Music of Quality Rule"—

ALLEN HOLUBAR'S DRAMA ETERNAL

STARRING

Dorothy Phillips

Thousands of Players, Horses, Wild Animals, wonderful scenes

9 BIG REELS 9

A FIRST NATIONAL ATTRACTION

MATINEE, 16c, 27c EVENING, 22c, 32c, 42c

COMMENCING TO-MORROW REALART PICTURES presents WANDA HAWLEY in "MISS HOBBS"

By Jerome K. Jerome

OTHER ATTRACTIONS—"THE SON OF TARZAN, Episode 5. BOOTH TARKINGTON'S ADVENTURES AND EMOTIONS OF EDGAR POMMERY "EDGAR THE EXPLORER."

MATINEE 11c, 22c. EVENING 16c, 22c, 32c

SPORT COMMENT

Following a lot of hard work, in which officers and players tried to be optimistic, the Peterborough Intermediate Lacrosse Club is on the point of giving up the battle. Lack of attendance at the opening game here hurt more than the officers of the club were willing to admit. On top of that came two defeats. In the two games played, difficulty was experienced in getting all the players into uniforms. That was due to the players not wishing to leave their work. The officers of the club and Manager James Skinner have done their part well, and if the team must disband, it is no fault of their's. And nobody can blame the players.

The Juniors offer a ray of hope for lacrosse. The players are young and enthusiastic, and the majority of them can afford to leave their work. But here also it must be admitted that the local attendance is discouraging. When the youngsters defeated Campbellford at Riverside Park, the paid attendance was 43, and a number of those who paid the admission fee were officers of the club, and others who had made donations of money to help the team make a start.

It is doubtful if Peterborough is interested in whether lacrosse comes back or whether the game slumbers in the graveyard for athletics that are not wanted. But a fairer test would seem to be to get a team in the championship running, and then pass final judgment. The fans like a winner, and those who are trying to bring lacrosse back must not forget that in the old days when lacrosse was king, the team that won over Peterborough's representatives had to beat one of the best teams in the Midland district.

The baseball leagues are making a big effort to encourage and develop baseball players, but only a few fans appear to be interested. If the City League had to depend upon the gate receipts, the Juvenile series would not survive long. The programme this season has been to encourage the younger players, but the attendance at the games has been small.

Having this lack of interest in mind, the re-organised Peterborough Amateur Athletic Association cannot be blamed for waiting for a more favourabe opportunity to start something. Members of the executive are in close touch with all the sporting activities, and just as soon as the opportunity presents itself, the Association will be ready to act.

GOLF

PLAY LINDSAY ON THURSDAY.

The following players will go to Lindsay to-morrow (Thursday) to pilay against the Lindsay Golf Club: F. C. Weber, A. Mowat, P. Bond, S. Hamilton, F. M. Dela Fosse, A. H. Stratton, G. Munro, Dr. Sutton, W. C. Ackerman, Jos. Wearing, F. Bradburn, W. C. Widdifield, Dr. Frederick, F. Strickland, R. Grant, H. Crane, Dr. Wood, W. Mowat.

LIVE STOCK MARKET.

TORONTO, July 6 (Canadian Press).—Cattle receipts 566; trade active. Quotations:

Heavy beef steers, $7.00 to $7.50; butcher steers, choice, $7.00 to $7.50; butcher cows, medium, $3.00 to $4.50; calves, $7.00 to $8.00; lambs, $11.00 to $12.00; hogs, fed and watered, selects, $11.50.

Photographed before the gong sounded for the big fight.—(a) Jack Dempsey, (c) Georges Carpetnier.

General News in Photographs—New C.P.R. Liner

1

2

3

4

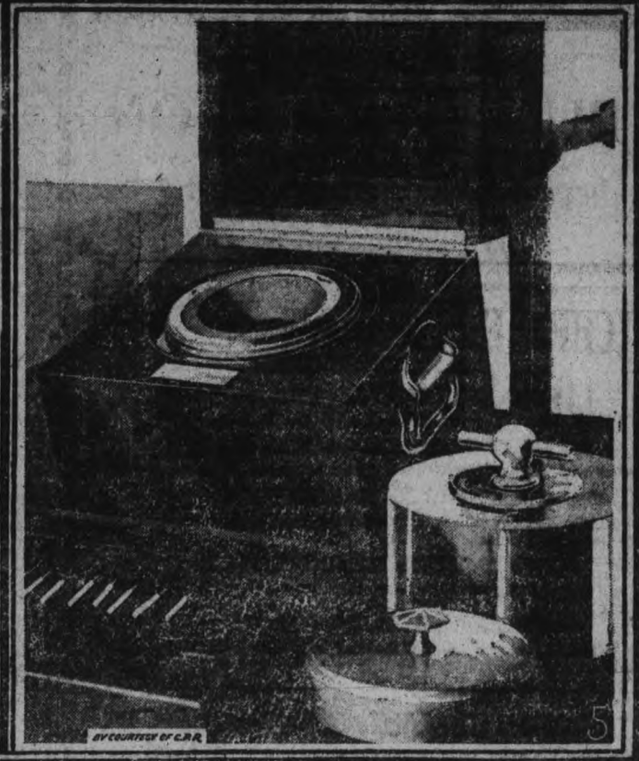

5

6

7

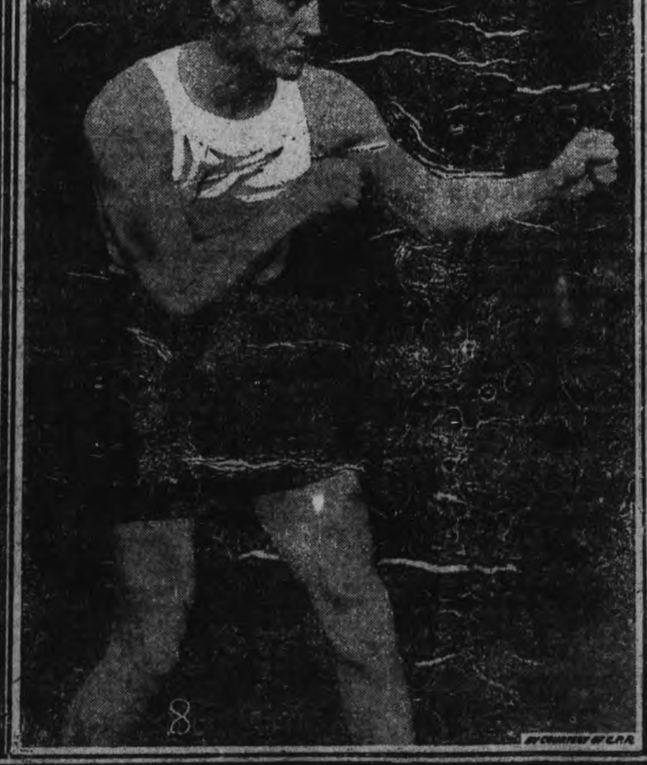

8

C. P. R. Liner Empress of Scotland. This was formerly the German liner Kaiserin Auguste Victoria. She has a tonnage of 25,000, and is the largest vessel to enter the St. Lawrence, and one of the largest in the Atlantic. She will carry first, second and third class passengers. The vessel has been purchased outright by the C. P. R. for service between Quebec and Liverpool.

THE EMPRESS OF SCOTLAND

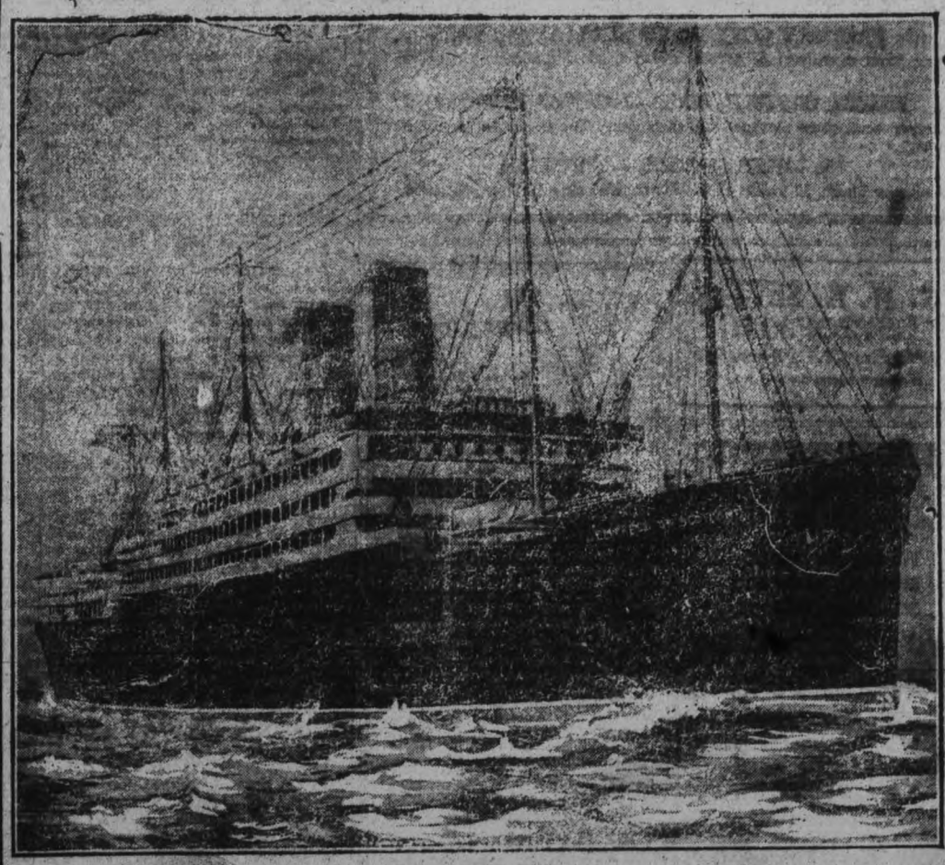

(1) Surrey cricket team coming out to field for their match against the Australians in England.

(2) Colonel Harvey the new United States Ambassador to Great Britain with Mrs. Harvey, photographed on arrival at Southampton, England.

(3) An old Irish woman sells heather to auxilairies during a raid on a shop in Dublin.

(4) An incident during the Japanese Crown Prince's visit to London, England. Determined to give his sovereign prince a hearty welcome, a little Japanese boy stood in front of the King's guard waving his national flag.

(5) Radium and container ready for presentation to famous Madame Currie. The grain of radium —a small thimblefull—worth $120,000 in contained in 10 glass capsules.

(6) English children brought to America for adoption with society folks.

(7) Mrs. M. J. Erickson, of Oakland, Cal., who has the distinction of being the only woman railroad president in the world. She was recently re-elected for the eighth year to head the Amador-Central Railway, which her husband founded some years ago.

(8) Georges Carpentier starts active training at Hanhasset, Long Island.

ROBERT FAIR & Co
— LIMITED —

THURSDAY MORNING BARGAINS

Here are only a few of the many Half-day Specials we will have on sale:

$1.25, $1.50 WHITE WASH SKIRTS, 85c
This price comes less than the material would cost you; made from White Poplin.

$2.25, $2.50 WHITE MIDDIES FOR $1.75
Girls' and Misses' Sizes, made from white drill, with blue collar and cuffs.

$1.10 FINE COTTON NIGHTGOWNS, 84c EACH
The material is worth more than 84c without the making. Kimona style and lace trimmed.

$1.00 to $1.25 Wide Laces for 65c yd
12 to 15 inches wide; fine cream and white; shadow laces; scalloped and straight edges; 6 pieces to select from.

$4.50 GINGHAM HOUSE DRESSES, $3.75 EACH
They come in the extra oversizes; made from a good quality of Ginghams.

$2.25, $2.50 HOUSE DRESSES FOR $1.59 EACH
Fashioned from pretty designs in print and Ginghams. Half-day only.

$2.00 GRASTEX RUGS FOR $1.25 EACH
Stencilled designs; size 30 x 60 inches. A good verandah or hall rug; and specially good for the Summer Cottage.

75c BUNGALOW CRETONNES, 33c YARD
Full yard wide; they come in the new pretty designs and colorings.

$4.00 Black Duchess Satin $2.85
Half-day Special; has deep rich lustrous finish; 36 inches wide. Take advantage of this price.

40c DRAPERY CURTAIN NET, 29c YARD
36 inches wide. Very special price for the Half-Day Sale.

50c PRINTED CURTAIN SCRIM, 25c YARD
Cream with colored borders and design in centre. 36 inches wide.

85c BOYS' JERSEYS, TO SELL AT 59c EACH
Navy with red trimmings; all sizes; the best quality for wear and will keep their color.

MEN'S 35c SUMMER SOCKS, 25c PAIR
Black and colors; an A1 quality at a very low price; all sizes in stock.

40c BATH TOWELLING FOR 25c YARD
All white. 18 inches wide; for making up wash cloths or bath towels.

45c, 50c. Ginghams & Voiles 29c. yd.
5 pieces, 27 inches wide, stripe Gingham and 5 pieces of fancy stripe Voiles, 36 inches wide, go on sale for the Half Day. Don't miss this Special.

50c HEMMED PILLOW CASES, 35c EACH
Made from good Longcloth cotton. Sizes 40, 42 inches. Ten dozen only to sell.

20c FACTORY COTTON, TO SELL AT 15c YARD
Free from dressing; 34 inches wide; a good quality for general use.

WHITE CASTILE SOAP—7 CAKES FOR 25c
100 per cent. pure stamped on each cake. The usual large size 5c cake.

10c LINEN SPOOLS — 5 FOR 25c
White or black. 50 yards each. Don't miss this Half-day Special.

CITY AND GENERAL

The annual garden party of St. George's church will be held on Thursday, July 7th, afternoon and evening. 3d-5

MRS. R. LEONARD,
Hairdressing Parlor, 296 Mark Street. 'Phone 1297J. 6d-9-151'

DR. T. P. McCULLOUGH.
Eye, Ear, Nose and Throat Specialist. 166 Brock street. Phone 36W.

JULY AMBEROL RECORDS.
July records for Amberolas are an extra fine lot. Now on sale at Greene Music Store, Charlotte street. 4d-8

POULSOM'S AUTO AND TAXI LIVERY.
Corner Charlotte and George Streets. City and country driving any hour. Phone 430. 60d54 2198

BUILDING EIGHT COTTAGES.
Chemong still retains its popularity as a summer resort. Eight new cottages are going up in the Park just now.

AUTO FOR HIRE.
'Phone 1766W for R. Reid's auto service. Weddings, pleasure driving, funerals or country trips Day or night, or leave orders at Minicola's Store, 410 George Street. dtf

NOTICE.
For all kinds of Concrete Work, Prices Reasonable. Apply J. B. Kennedy, 427 Smith Street. 6d-9-2438

NOTICE.
Canadian Umbrella Co. Umbrellas repaired and covered. First-class work. Let me know by 'phone. Goldsmith, 433 Chamber Street. 'Phone 49W. 6d-9-1516

DR. N. H. SUTTON.
Surgery—Room 113 Barrie Bldg. 312 George Street. Hours: 9-11 a.m. 2-4 p.m. Evenings and Sundays by appointment. Phone 131. Residence, 543 Park street. Phone 111J. dtf

LAW OFFICES TO CLOSE
From Monday, June 20th, until 1st September, all the law offices in the city will close at 1 p.m., on Thursdays and at 4 p.m., on other week days. 7d15 16 17 18 22 29 6

LUMBER FOR SALE.
(1920 Sawing.)
Spruce, Pine or Hemlock — all sizes — Rough or Dressed. It will pay you to get our prices. The Kawartha Lumber Co., Lakefield. mwf-159 1859

OAK ORCHARD LODGE.
Owing to limited accommodation, the Lodge cannot serve meals to others than its regular guests, unless previous reservation is made somewhat in advance. The Management. 6d4 5 9 11 13 16

GUN CLUB NOTICE.
The regular meeting of the Gun Club, which was scheduled for Friday next, the 8th inst., has been postponed until Friday, July 15th, on account of several members' absence from town.

UMBRELLAS — REPAIRED AND RE-COVERED.
Pre-war Prices. Phone 109M, Will Call for and return. Saws filed and set. Razors honed, 25c. Cutlery grinding. William Taylor and Son, the Sheffield Cutlers, 219 Hunter West. 6d10

DON'T DELAY.
We can give you better attention now than when the season's rush begins. Have your Furniture re-upholstered better than new, with Finest Selections of Tapestries at Reasonable Prices. The American Upholstering Co., 221 Hunter Street. Phone 697—Nights and holidays. 396dtf

THE LICK-ER HABIT ABOLISHED.
Every office has had some one addicted to this terible habit, but NOW no one need worry IF you will use the cure prescribed by us, namely: Use Nelson's ever-ready moistener for letter-flaps, postage stamps, etc. etc., etc. Retail price $3.75; will last for years. NELSON'S TYPEWRITER CO., 332½ George Street.

MARK STREET PICNIC.
On Monday, July 4, Mark street Methodist Sunday school held their annual picnic. Owing to the Life Locks being out of order the trip up the lakes had to be cancelled and the "Stoney Lake' took the party to Wallace's Point instead. After dinner and sports the excursion was continued down the river and was altogether a fine success, socially and financially.

WE HAVE WITH US TODAY

At the Empress: G. P. Ecclestone, Jno. B. Keith, L. A. Wilson, L. C. Hughes, F. Moynes, J. H. Slater, A. F. Benford, W. A. Harston, E. H. Rice, W. D. Shea, J. B. Knight, A. W. Clarke, L. C. McClure, Jas. F. Charles, C. R. Batten, R. H. Sloan, I. B. Smallridge, Toronto; R. S. Hill, Hamilton; Geo. Gilgour, J. G. Stirling, L. B. Gray, T. I. Hannon, Montreal; Mr. and Mrs. R. Doward, Mr. and Mrs. H. Pearson, Cleveland; Jas. S. Cook, Belleville; R. K. McIntosh, London; Mrs. G. M. Perry, Quebec; D. B. Patterson, Owen Sound.

At the White House: F. S. McCann, H. B. Smith, T. W. Jarrett, J. W. Harston, T. McGaughey, F. I. Carr, J. A. Bartlette, M. E. Smyth, Jno. J. Burton, Toronto; Mr. and Mrs. F. Young, Ennismore; J. R. Hall, Sarnia; R. J. Miller, Walkerville; W. R. Patterson, New York; Geo. A. Witmer, London; D. Vandervoort, Frankford; I. Sanders, Campbellford; T. H. Thompson, Madoc; J. P. Comerford, Brantford; G. W. McFarlane, W. Thomson, G. Wilson, I. Stewart, H. Rhedin, Paris.

WEDDING BELLS

LAPP—COTTINGHAM
The marriage took place at 1:30 this afternoon at Murray St. Baptist Church, of Ada May (Mamie) only daughter of Mr. and Mrs. S. Cottingham, 430 Donegal street to Charles William Lapp, son of Mr. and Mrs. F. C. Lapp, 516 Bolivar street Rev. J. R. Webb, performing the ceremony.

The bride, prettily attired in white kittens' ear crepe with beaded trimminug, black hat, and carrying Ophelia roses and sweet peas entered the church on the arm of her father, to the strains of the wedding march played by Miss Ida Sanderson. During the signing of the register, witnessed by Miss Alma Lapp and Mr. Morgan Cottingham, Miss Hazel Davidson rendered a vocal solo.

After the ceremony, a buffet lunch eon was served at the home of the bride's parents, after which the young couple motored to Stoney Lake to spend their honeymoon, the bride travelling in suit of navy tricotine with grey and blue hat. They will reside in Peterboro.

Many beautiful gifts testified to the popularity of the bride and groom, among them a silver flower basket from the staff of the Royal Bank, a cut-glass water set from the choir of Murray St. Baptist Church, a cut-glass set from the staff of the J. C. Turnbull Company, and a tablecloth with a dozen linen table napkins from the J. C. Turnbull Company.

OBITUARY

MRS. ANTOINE ROUILLE.
The death occurred at St. Joseph's Hospital early this morning of Mrs. Antoine Rouille, one of Peterborough's oldest residents. Born in Quebec seventy-four years ago, she had lived in this city fifty years continuously. Mrs. Rouille was particularly well known in the community of the south ward and was highly esteemed by the large number of friends she had won. For many years she had lived on Lake street, in fact the Rouille home was one of the oldest on that street. Mrs. Rouille is survived by her husband, two daughters, Mrs. A. Atkinson of Peterborough, Mrs. W. Brundrette of Alberta, and three sons, Fred, John and Anthony of Chicago, who arrived home yesterday and were with their mother before she sank into the unconsciousness that preceded her death this morning. The funeral will take place on Friday morning from the family residence, 198 Perry street, to the Church of the Sacred Heart and thence to St. Peter's cemetery.

FINANCIAL AND MARKETS

NEW YORK, July 6 (Canadian Press).—Stocks were weak at the sluggish opening of to-day's session on further liquidation of foreign soils. Mexican Petroleum made a new low, declining 2 1-2 points to 89. A brief rally to 90 1-2 was followed by a fresh decline to 88 1-2. Royal Dutch—one of yesterday's few firm issues—registered an early loss of 2 points. Baldwin Locomotive, Studebaker, Central Leather, American Sugar, Mercantile Marine Preferred, Sears-Roebuck, Colorado Fuel and Famous Players wee lower by fractions. Nominal gains were made by several unimportant issues.

MONTREAL.
MONTREAL, July 6 (Canadian Press). — Trading was again very dull on the local stock exchange during the first half-hour this morning, and only a few of the leaders put in an appearance. Abitibi was unchanged at 24, as was also Brompton at 21. Laurentide was strong, rising from 72 1-2, its closing level, to 75. Riordon was fractionally stronger at 13. Wayagamack was the only issue to register any weakness, declining half a point to 37.

DEATH.
MUTCH.—This morning, in Toronto General Hospital, Jane Mutch, aged 52 years, sister of Mrs. J. W. Buyers, 479 Albert Street.

Funeral on Thursday, 7th July, on arrival of the C.P.R. 11.53 a.m. train from Toronto, to the Little Lake Cemetery.

Wrist Watches
Handy to tell the time when you are off on your holidays.

Alarm Clocks
Handy when gentle sleep needs a rude awakening.

Warne's
DIAMOND HALL
349 George Street

Society

Mr. Charles Innes of Scotland, will accompany the Gospel Hall folks to-morrow on their excursion to Rice Lake and also remain here over Sunday, and will speak Sunday night in the Park.

Rev. H. A. Strike of Perth, was a recent visitor to his sister, Mrs. J. Hunter and brother.

Mr. and Mrs. N. F. Drake and daughter, Muriel, motored down from St. Catharines to visit their parents, Mr. Drake's mother being seriously ill.

Miss Eileen Dore, who has spent the past six weeks in Rochester, N. Y., returned home this week.

Mr. and Mrs. G. C. Guilbert, of Rochester, N.Y., who have been the guests of the latter's sister, Mrs. L. Dore, returned home to-day.

Mrs. (Dr.) Michael Kennedy and party of eight motored to Peterborough from Cobourg yesterday afternoon, to attend the social at the Sacred Heart grounds last evening.

Mrs. J. N. Leroy of Oshawa, has returned home, after a visit with Mrs. Jack Patte.

Mr. and Mrs. W. J. Hopwood opened their cottage at Chemong Park last week.

Mr. and Mrs. Walker have opened their cottage at Chemong Park.

Mr. and Mrs. Patte have rented their cottage at Chemong for the summer. They have bought a launch and intend to go for a cruising and camping trip during the summer months.

Miss Ward, Miss Lulu Bertrand and Mr. Gordon Davis spent the holiday with the latter's parents, Mr. and Mrs. J. Davis, Conger street

Mr. and Mrs. John I. Allen and family have gone on a motor trip to New Jersey and Boston and will be absent from the City for a month.

Mr. and Mrs. H. A. Johnston of Rochester, N.Y., are visiting in the City for a few days before going to Stoney Lake for the month.

Mrs. J. G. M. Wison and Master Bob left Monday for Palm Beach Florida to visit relatives for the summer.

Mr. and Mrs. F. Young, of Ennismore, have returned from their wedding trip to New York and Detroit.

Miss McQuade left this morning for her home in Stratford.

Miss Noriel Crough, of Ennismore, who has been spending a few days in Hastings, is in the city to-day. She will go to Rochester on Saturday next for an extended vacation.

Mr. [illegible] of St. Michael's College, Toronto, is in the city for [illegible] on his way to his home in Montmorency.

Miss A. Macpherson, Charlotte Street, has just returned from a trip [illegible]

Coming Events

TO-NIGHT, JULY 6 — General meeting Canadian Woollens Athletic Association in Chamber of Commerce room at 7.30.

TO-MORROW, JULY 7— Local Golf Club will play in match with Lindsay team in Lindsay.

THURSDAY AFTERNOON — St. Andrew's Ladies' Aid Excursion to Gore's Landing, per Steamer Stoney Lake.

TOMORROW, JULY 7—Annual garden party of St. George's church, afternoon and evening.

TENDERS FOR MEMORIAL COMMUNITY BUILDING

Sealed Tenders plainly marked as to contents and address to the undersigned for the construction of a Memorial Community Building at Warkworth, Ontario, for the township of Percy will be received up to noon on Friday, July 29th 1921. Planse and specifications with form of tender may be seen at the telephone oice in the village of Warkworth, or at the office of W. H. Barry, architect, Peterboro or they will be forwarded by the undersigned to contractors wishing to tender on the deposit of $10.00, which will be refunded on the return of the plans and specifications in good condition. The said building to be completed by October 15th 1921. Lowest or any tender not necessarily accepted.

GEORGE CARLORN,
3d 7 Township Clerk.

MORE SHEET MUSIC.
If it's popular it's here. New and standard sheet music arriving daily at Greene Music Store, Charlotte street. 4d-8

Edwin Elcome
TAXIDERMIST
692 Harvey Street, Peterborough, Ont.
HEADS, BIRDS, FISH, ETC.
Mounted Artistically and Permanently.
Maskinonge, Bass and Trout our Specialty

If You Want a Suit of Clothes
SEE ME—I have a Dozen Suits made up and if there is one you like, I will make the price suit you.
J. L. WYATT HUNTER STREET EAST CITY

WATCH US GROW
Full Value in Quality does more than any other thing to increase our Trade. Every Order we fill receives careful attention.
BASKETS OF BARGAINS
every Shopping Day for Saving Shoppers who want to Save Money.
Our Prices are Surprises. Let us fill your next Order.
VETERAN GROCERY
53 Hunter St., East

EYES

What they are worth to you you never realize until they fail you. A man is indeed helpless when his eyesight is poor or gone. FOWLERS will give your eyes the assistance they need, no matter what their condition, to restore the natural sight.

FOWLER'S
Registered Optometrists: Eyesight Specialists.
A. A. FOWLER Phm.B.; I. E. FOWLER
373 George Street

BIRTH.
FLITTON.—On June 29th, at the Nicholls Hospital, to the wife of R. C. Flitton, 748 George street, a son.

FERGUSON.—At Nicholls Hospital, on Thursday, June 23, to Mr. and Mrs. W. L. Ferguson, a son.

EXCURSION.
MURRAY STREET BAPTIST S. S. EXCURSION, FRIDAY, JULY 8TH, TO GORE'S LANDING, HIAWATHA and WALLACE'S POINT, PER STR. STONEY LAKE, LEAVING GEORGE STREET WHARF 8.30 A.M. MEMBERS OF THE CHURCH, FAMILY TICKET, $1; FRIENDS, ADULTS, 75c; CHILDREN 35c. 1d5

3 Boat Service
Lakefield and Stoney Lake

Until further notice steamers will leave Lakefield on arrival of the Morning, Noon, and Afternoon Trains.

Returning will connect with the 9.30 morning and 4.40 afternoon trains for Peterborough same day.

For excursion rates and other information, phone 548, or write F. G. Young, Manager, 434 Park street.

STOMACH Trouble and its attendant miseries and pains is nothing but the effect of some evil cause. It is foolish to relieve the effect and let the cause remain.

Trouble will follow soon again. Chiropractic Adjustment removes the cause with the effect.

We succeed where others fail

DR. T. PETTERSONE
CHIROPRACTOR
(8 Years' Experience)
—435 GEORGE STREET—
'Phone 87J.
(Over Toronto Savings and Loan Bldg.)

DR. W. A. SETTLE
OSTEOPATH
124 Hunter St. Phone 649
Hours 9 a.m. to 9 p.m.

REMEMBER
We are not responsible if you do not send your Hat to us
We Can Save You Money
The only responsible Hat Cleaners in the City with the New Fashion Blocks
New Ribbons or Sweatband when desired
Louis Yeotes
339 George St. Phone 768

The Engagement Ring
See my Solitaires You are SAFE in buying Diamonds at Clarke's at all times and you SAVE money at the same time.
F. R. Clarke
Goldsmith's Hall 170 Charlotte

EAST CITY CONFECTIONERY
Neilson's Ice Cream and Bricks always on hand.
Bring in your films for developing and printing. We also sell the Vulcan film.
Prompt service is given to our Patrons.
VICTOR BOORMAN.

A PRECAUTION TO VACATIONISTS
Padlock your vacation before you start. Insure against mishaps by going prepared.
Consult us about an extra pair of "quality beyond question" Shur-on Glasses.
M. J. ROCHE
Optometrist
188 CHARLOTTE ST.

PETERBORO AUTO AND TAXI LIVERY
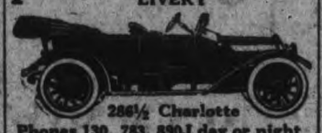
286½ Charlotte
Phones 130, 783, 890J day or night
Drivers—W. J. Clancy, H Stinsond M. Dutch Pammott, J. Drummon.
CARS WASHED OR STORED

DR. M. C. GOODWIN
Palmer Chiropractor
BARRIE BUILDING, PETERBORO
Lady Attendant
Phone 431
Office hours—10 to 12 a.m.; 2 to 4 and 7 to 8 p.m.
Office Closed Tuesday and Thursday Evenings

Moonlight Excursion
Wednesday July 6, 1921
Steamer "Stoney Lake"
Leaving George Street Wharf 7.30 p.m.
G.W.V.A. Citizen's Band and Orchestra in Attendance
Members of No. 3 Machine Gun Company and Friends Free of Charge
Refreshment Booths. Dancing TICKETS 25 CENTS
Company Parade in uniform at Armouries at 6.30 p.m. sharp, and march with Band to George Street Wharf 3d-5

"It's Confidence That Does it"
FOR . . . . PRESERVING

Huckleberries
Season will be short should this hot wave continue, as fruit will dry up on the vines. We have now a good-sized shipment of Choice HUCKLEBERRIES, by the Quart or Basket.

Red Cherries
The Large, Juicy, Red Preserving kind from the Lavens Cherry Groves, Bloomfield, in 6 and 8 Quart Baskets.

Black Cherries
None better, by the 6 quart basket.

Gooseberries
The English and Downey varieties—perfectly delicious; 20c and 25c a qt.

Currants
Both Black and Red, by the quart or basket.

For Picnics
We have everything you want,—choice delicacies, paper cloths, napkins and all necessaries which make the picnic a success.

Christie's Biscuits
Plain and Fancy. Nothing quite so good in the Biscuit line.... 35c
Per Lb. .....

Porter S. White Co.
'PHONE 208 — 334 GEORGE ST

Why Suffer Needless Torture?

There is no need for it. In fact, it is almost criminal for you not to try to get rid of it. You say you have tried everything and can find no relief. Then why not try Chiropractic? It would have been better for you if you had tried it FIRST instead of last, but better late than never. If you will be stubborn and will not try this new Science you will have no one to blame but yourself if you continue to be an invalid for the rest of your life. Those who can get well, but won't try to get well, don't deserve to get well.

"THAT SOMETHING"

It is your bounden duty to yourself and family not only to be Healthy, but to KEEP Healthy. Chiropractic will help you for it deals with the CAUSE of Disease, not with the effect. If there is no Cause there can be no effect, and similarly, if the Cause is removed the effect likewise disappears. If you are not Healthy you should by all means try SOMETHING that will help you. What is "THAT SOMETHING?" It is Chiropractic, and until you have given it a fair trial you cannot give up hope. Your Chiropractor will explain the principles of "THAT SOMETHING" to you.

M. C. Goodwin D.C., Ph.C., Chiropractor
Palmer School Graduate
LADY ATTENDANT.
106-108 Barrie Bldg. Peterboro. Phone 431
OFFICE HOURS—10 to 12 a.m., 2 to 4 and 7 to 8 p.m. Office Closed Tuesday and Thursday Evenings

MAKE YOUR ADVERTISING APPEALING — FORCEFUL — PRODUCTIVE.

The Evening Examiner

PROBABILITIES.
Light winds, fair to-day and on Friday; not much change in temperature.

VOL. XLIX., No. 5 — PETERBOROUGH, THURSDAY, JULY 7, 1921 — PRICE THREE CENTS

PROMINENT MAN OF THIS CITY DIES IN WEST

G. WALTER GREEN, PRESIDENT OF G. WALTER GREEN COMPANY, DIED YESTERDAY IN MONTANA.

WITH WIFE WAS MAKING TRANSCONTINENTAL TOUR

G. Walter Green, president of the G. Walter Green Company Limited, died at Park Hotel, Livingston. The telegram that conveyed the sad The telegrom that conveyed the sad news to the members of his family and shocked his business associates and many friends in Peterboro gave no details of the cause of his death. Mr. George Green, his son, left on the afternoon C. P. R. train to join his mother, who had made a transcontinental tour with her husband through Canada to the Pacific coast. On the western trip Mr. Green had visited his brother near Souris in Manitoba and continuing through Banff to the coast visit ed Seattle and was homeward bound by way of Denver and Chicago, when he was taken ill. Mr. Green had not been in normal health for a year or more necessitating his withdrawal from many of the activities in which he was interested and to which he had unstintedly given himself.

G. Walter Green was born at Drayton, Wellington County, Ontario in April 1866. Leaving his father's home he went to Millbrook in 1887 and began the manufacture of pumps which he carried on successfully until 1896 when he moved to Peterboro, where he had bought the business of George McWilliams His factory was destroyed by fire on October 25 in the same year. Mr. Green then acquired the use of the building which had been occupied by the Lindsay-Seldon Company, manufacturers of furniture, and which was situated on the old raceway across the river from the Quaker Oats Company's mills. Fire destroyed these premises compelling Mr. Greene to sek new quarters in 1898. He bought the Whyte foundry on McDonnel street west, and entered upon the manufacture of of sawmill machinery, castings, and iron tools, making a specialty of shingle cutting machines. In 1909, he organized the G. Walter Green Company, Limited,

G. Walter Green was a self-made man whose success had developed with the growth of Petrboro in which he finally became a prominent manufacturer. Giving close personal attention to his business he nevertheless found time for the expression of his interest in community and public affairs. He was a member of the City Council from 1913 to 1915 to which he applied the same diligence and carefulness that characterized the management of his own business. He distinguished himself as chairman of the Board of Works in which he established a precedent of visiting his department at the City Hall daily. It was generally admitted that Aderman Green was the most attentive, faithful and energetic of the chairmen of the Works Department.

He was a member of the City Trust Commission at the time of his death.

G. Walter Green was prominent in Masonic affairs in Peterboro. He was a member of Peterboro Lodge, Corinthian chapter and Moore Preceptory. He was also a Shriner and a member of Rameses Temple, Toronto.

In religion and politics he was equally conspicuous as in all the affairs that claimed his attention. St. Andrews' Presbyterian church knew him as a faithful and generous worker, supporting all the activities of the church, of which he was particularly identified as a member of the Board of Managers. He had been a Liberal in politics and was on severl occasions seriously mentioned as a candidate of the West Peterboro Liberal Party.

Mr. Green is survived by his wife three sons George of Peterboro, John, a recent graduate of the Dentil College, who is now practicing in Norwood and Fred, a student at the Collegiate Institute also by two daughters, Lily and Gladys at home and by three brothers, William and E. Guy Green of Manitoba and Robert of Cayuga, and also by two sisters, Mrs. Harry Bray of Emily township and Mrs. Fred Stoll of Stratford.

LORD'S DAY ALLIANCE WILL NOT OBJECT TO SUNDAY BATHING AS LONG AS PROPRIETIES OBSERVED

(Special Despatch to the Examiner.)

TORONTO, July 7. — The Lord's Day Alliance through its General Secretary, Rev. W.M. Rochester has at last broken silence as a result of the press criticisms hurled at the alleged intention to put into operation the law forbidding Sunday bathing in public places.

Rev. Mr. Rochester in a letter indicating the policy of the alliance alleges that the alliance does not object to "Sunday public bathing in hot weather with the observance of the proprieties but does object to public bathing under private money-making auspices being open on the Sabbath with refreshment privileges on the side."

Rev. Dr. Rochester states the critisc of the alliance should distinguish between Sunday public bathing in hot weather with the observance of "the proprieties that surely must be forever associated with the Christian Sabbath on the one hand, and on the other the riot of amusement which in some places has become a sore offense to Sabbath loving people and an intolerable nuisance in some communities."

DIES OF BURNS; HAD LIVED HERE

MRS. IDA PORTER BURNED WITH BLAZING COAL OIL—HUSBAND IN SERIOUS CONDITION IN TORONTO HOSPITAL.

POLICE INVESTIGATE AND CLOSE UP HOUSE

(Special Despatch to The Examiner)

TORONTO, July 7. — Mrs. Ida Porter, 26 Wolsley street, died in the Western Hospital at eight o'clock this morning as a result of burns received in her home at 2.20 this morning. Her husband, Isaac Porter, was also burned and is now in the Western Hospital.

According to a neighbor Mrs. Porter appeared at the front door. She was then covered with coal oil.

Later Porter ran into the street with his shirt afire. After throwing the garment off he rushed back into the house. Mrs. Porter's clothing was blazing, but the flames were put out and she was rushed to the hospital.

Detectives Ward and Strosmin investigated the affair and had the house locked up.

Mrs. Porter is 35 years of age and comes from Peterborough. Porter is a shipbuilder by trade.

COMMUNICATION BAD IN EMPIRE

IMPERIAL CONFERENCE APPOINTS COMMITTEE TO INVESTIGATE SUBJECT OF IMPROVEMENT.

U.S. DISTRIBUTION OF NEWS ATTACKED

LONDON, July 7. — (Canadian Press.)—Sharp criticism of the paucity and slowness of communication by steamship, airplane, telegraph and wireless between Great Britain and the Dominions was voiced at Tuesday's session of the Imperial conference, at which a decision was reached to appoint a committee to consider the development of communications throughout the Empire. The official text of the speeches delivered at the meeting was issued today and in it were expressions of disapproval of the world distribution of news through the United States.

WHAT'S IN YOUR PAY ENVELOPE?

Surely not as much as you would like to see there. Remember, better eyesight is the first aid to increased earnings. Know that your eyes are as efficient as they should be. See W. H. Lacy, Optometrist, 410 George street.

SMALL HOPE IN CIVIL SERVICE

WEEDING OUT FOLLOWING GRIFFENHAGEN REPORT CONTINUES AND MAY REACH 500 POSTAL EMPLOYEES.

CUSTOMS NEXT AND OTHERS TO FOLLOW

(Special Despatch to The Examiner)

OTTAWA, July 7.—Little hope of reprieve for the prescribed victims of the Griffenhagen Civil Service organization scheme is held out here. Already 61 members of the inside staff of the Post Office Department have received final notice that after July 15 their services shall be no longer required. No definite announcement as to the exact number to be decapiated in the outside service at various points can be secured, but the aggregate in the whole post office service will approximate 500. In addition to the irritation created by the heat wave has been added the dread uncertainty which surrounds the fate of those to whom notice of dismissal has not yet been issued. As a consequence the service is in a temporarily demoralized condition.

It has been held that the ruthless work of "weeding" has been done with the co-operation of the deputies and heads of branches. This is only partly true. Confidential cards were sent to them which they were required to fill in as stipulated. These cards related to efficiency, etc., but the deputies of branches were not in a position to give information regarding special considerations connected with particular individuals. To a sub-committee, under Sir George Foster, the task of reviewing the lists of the proscribed was thereafter submitted. From what can be gathered, however, the review will result in few changes.

A temporary reprieve from July 1 to July 15 was granted. This raised the hope in many minds that the whole scheme might undergo reconsideration. Such hopes are not well founded. According to Sir George Foster the work of reconstruction will be proceeded with. It is a decidedly unpleasant task, but is held to be necessary, not only in the interests of economy but also efficiency.

Concurrently with the weeding out of the Post Office Department, similar weeding out is proceeding in connection with the Customs Department.

Among the recommendations of the experts was, it is said, the elimination of the Postal Note Branch. The abolition of postal notes, however, would involve the granting of money orders in small post offices where the government holds no security. This recommendation, therefore, will not be adopted.

Re organization of the other departments of the government both in the inside and outside, will go forward as soon as the present work is completed.

POLICE OF THREE CITIES HUNT FOR GEM THIEF GANG

ACCUSED OF STEALING $175,000 WORTH OF JEWELS ON TRAIN.

(Special Despatch to The Examiner)

NEW YORK, July 7.—A gang of jewel thieves who specialize in robbing travellers on trains, was being hunted by the police of New York, Philadelphia and Trenton, N.J., today.

This gang is held responsible for the theft of $175,000 worth of diamonds from Joseph Haskell, New York gem merchant, while he was on a train between this city and Philadelphia.

It is also blamed for robbing a Philadelphia woman of gems.

FORGER SENTENCED.

OSHAWA, July 7.—Six months in the Ontario Reformatory was the sentence imposed by Magistrate Hill on Hector Stevenson, a married man, who pleaded guilty to two charges of forgery on the Bank of Montreal. The accused had made restitution.

FIND PRICE OF BREAD HERE IS ABOVE OTHERS

REPORT OF SPECIAL COMMITTEE OF COUNCIL, HOWEVER, FAILS TO DETERMINE WHETHER PRICES ARE JUSTIFIED.

FEW CITIES WITH AN EQUAL PRICE LEVEL

That bread prices in this city are higher than in some other cities and towns, is the interesting information contained in the report brought in by the Special Committee appointed by the Council to investigate bread prices.

So far as determining whether prices were justified or not the committee failed, but the report which follows, is interesting reading:

Met Master Bakers.

"Your Committee appointed to get information as to cost of bread have met the master bakers of the city individually and obtained their side of the question.

"They are practically unaninmous that present price of bread is justified here as they produce good bread, equal to any place. They do not wish to lower wages as such as are paid now are not too much, considering the cost of living. They think the hours might be increased somewhat owing to the introduction of machinery which eliminates the very heavy and laborious work of former days and nights. They are hoping to make Peterboro a bread-manufacturing centre for this district, and some have made extensive alterations which will enable them to make bread equal in quality and price to any place.

Say Imported Bread Inferior.

"Bread which is being sold cheaper from outside places is made under different conditions, and is of inferior quality. In Belleville bread was made and sold for 9c a pound and a half loaf, but this was due to rivalry among the bakers, and would not continue long.

"One large manufacturer here states that the price of bread might be reduced even at a sacrifice to them for all should take a part in assisting to get to a normal basis.

Housewives Competitors.

"It was pointed out to us that every housewife could very easily be a competitor, she having all the equipment and only required to purchase a bag of flour and they could bake their own at cost. One large manufacturer stated that he would be pleased to sell out to the city and establish a municipal bakery, with success assured. Where a system of distribution could be put into effect that would do away with the costly over-lapping as it exists to-day; also by centralizing the heavy overcharges would be lessened, which looks feasible and practical and might be worth considering.

Defends Prices.

"This is a statement from the secretary of the Bread Manufacturing Association of Canada:

"'The natural price of bread today at a $10.50 price per bbl. of flower is 13c for one pound and a half loaf to give the manufacturer of bread the oportunity to pay his workmen, to carry his overhead and to make such improvements as are necessary in the baking industry.'

"'If the municipal authorities would demand the best possible loaf that could be made for the public, it would be more within their province than to demand the cheapest possible article of food of such importance as bread.'

"'Bread is man's best food. He will work harder and go farther on bread than he will on meat. Yet the Dominion of Canada have appointed Committees to fore the bakers to sell at a lower price than he would get out of is product'

"'I will give you absolute figures on a pound of bread:

"'Beginning with flour, 4c per lb. Other ingredients, ¼c per lb; manufacturers' expenses, ¼c per lb; delivery, including wages, upkeep of wagons and feplacement of horses, 1½c per lb; management, etc., ½c per lb. Total, 7½c per lb.'

"'The legal loaf in the province of Ontario is one and a half pounds. Therefore a pound and a half loaf costs 11¼c. Average this up at 60 per cent. wholesale from which a grocer must get a profit, and forty per cent. retail., an average receipt of 11.4c for a pound and a half loaf, so that the bakers selling at 12c a loaf gets 2c as his profit.'

Gives Service to Public.

"Who gives the service the baker gives. Whether it rains or shines, snows or hails, bread is at your door every working day of the year.'

"'With estimable respect, yours,

"'H. E. Trent,

"'Secretary of the Bread and Cake Manufacturers' Association of Canada.''

"This is practically the manufacturers' side of the question. As for the public side, the powers of this committee are much limited, and it is only our duty to submit data and information gathered from

(Continued on page 2)

HOT ATTACK ON STATES TARIFF BY DEMOCRATS

"CONSPIRACY TO BENEFIT FEW FAVORITES AT EXPENSE OF ALL HUMANITY," SAYS MINORITY REPORT.

PROTECTION RAPPED IN SCATHING TERMS

WASHINGTON, July 7.—(Canadian Press.)—Democratic members of the Ways and Means committee in a minority report filed to-day in the House of Representatives, denounce the administration tariff bill as a "conspiracy to benefit a few favorites at the expense of all humanity."

"Like every conspiracy it has been hatched in secret," the report says, adding: "We record our solemn judgment that this is a plan to plunder the people of our own country and to oppress the people of every other country for the benefit of a few men who have succeeded in usurping for all purposes the taxing power of this government using it primarily to enrich themselves and secondarily to finance a political party that tolerates, encourages and facilitates the usurpation."

ENTHUSIASM OF YOUNG FARMERS SURMOUNTS HEAT

HELD MEETING TUESDAY EVENING WITH REGULAR PROGRAMME.

In spite of the depressing heat, Peterborough branch of the United Farm Young People held an interesting meeting in the U.F.O. rooms on Tuesday evening, July 5th, with a fair attendance.

The meeting opened with the singing of "O, Canada." The members responded to the roll call with current events dealing with county and Provincial roads, the People's Progressive Party, etc.

Mr. Fraser, manager of the Bank of Nova Scotia, then addressed the Young People on "Banking Business." He outlined the history of the banking business in Canada and then dealt with the newer features of bank advertising. Besides telling many interesting stories of his experience, he pointed out the desire of the banks to safeguard the borrower who wants to invest in doubtful get-rich-quick schemes. His interesting address well merited the hearty vote of thanks and applause it received.

These meetings are held regularly on the first Tuesday of each month. All young people actually engaged in farming are welcome and should watch in The Examiner for the announcement of the date of meeting and come prepared to take part in the discussions.

The following programme was arranged for the next meeting, to be held on August 2nd, at 8.15 p.m., in the U.F.O. rooms:

1.—Response to the roll call with current events. Each member is urged to bring a clipping from a paper or to come prepared to discuss and tell of some current event of importance.

2.—Reading of the Y.P.O. Club paper by Mr. Stanley Cann, editor and censor. Each club member is asked to send in contributions of current happenings, opinions on public questions, original anecdotes or poems, stories of farm experiences, jokes, etc. These contributions, written on small sheets of pad paper, are to be handed to Mr. Cann before the opening of their next meeting. This is expected to be a most popular feature of the next programme.

3—Debate by Mr. Vivian Milburn and Miss Alberta Fowler, taking the negative and Mr. Stanley Grant and Mr. Patrick Lynch the affirmative.

4—Paper by Mr. Harry McKee.

5—Solo by Miss B. Milburn.

6—Paper by Miss Jean Milburn.

7—Relay game.

8—"God Save the King."

THE WEATHER

The excessive heat remains unabated. For seven consecutive days the thermometer has been over 90 degrees and to-day gives promise of overtopping the highest mark previously reached during the present heated spell. At noon the official instruments marked 97½ degrees and we may safely add one degree and probably two degrees to these figures for later in afternoon. Last night's lowest was 70 degrees again. A slowly falling barometer, and some scattered clouds (which have not previously been seen for a week) presage a slight change approaching, though the Probs. from Toronto at noon to-day hold out little encouargement.—W. P.

DANCE AT CHEMONG TO-NIGHT — NIXON, ROBERTS AND BROWN ORCHESTRA. 1d-5

MERCURY REACHES 100 DEGREES; RAIN IN NORTH DAMPENS FIRES; SLIGHT OPTIMISM AS TO CROPS

SHORTER THE SKIRT THE NEARER TO HELL

(Special Despatch to The Examiner.)

HARTFORD, Conn., July 7.—"The shorter the hair and the shorter the skirt the nearer to hell," according to Rev. D. J. Jaxsemer, of Hartford.

"The levity of American women regarding dress and appearances astonishes me," he said.

"It is evidence of the moral laxity of the present age. Bare legs and blondes should be eliminated."

DOG DAYS STUFF

The thermometer skeetered up ten degrees in two hours this morning. At 8.30 it was just whistling for the right-of-way at 85, and at 10.30 it passed flag-station 95.

This morning a near-sighted individual was trying to follow the ascent of the mercury outside Jim Lynch's store with his eyes. In an effort to keep up with it he got his nose against the tube. Attending physicians decline to state whether or not the burns will prove serious.

Many a man who wanted to be an iceman when he was knee deep to a grasshopper has had a recurrence of his boyhood ambition.

A group of brow-moppers took as a casus belli at noon the assertion of an exuberant cottager that the thermometer at his summer domicile by the lake registered 83 yesterday afternoon.

Observations made on a downtown street corner convince one that the women have taken the light clothing advice in Doc. Young's official communique of yesterday to heart.

But, boys, oh boys, we certainly envy them.

The mercury outside Trebilcock's store was shunted to a siding at 97 at 11.30, but the delay was only temporary.

If this weather keeps up there'll be a long waiting list for Government jobs.

The weatherman is considering hiring a shorthand expert to keep track of the mercury's flight.

Some of our active citizens are bemoaning the fact that the hot weather makes their thinking processes sluggish, but the number of complaints on this score is naturally small.

A lot of people are sticking to their jobs in spite of the heat, and a lot more are sticking to everything.

Unless the weatherman can give us some relief soon somebody may take steps to relieve him.

The dark column in Trebilcock's thermometer crossed the hundred degree line at noon and rested on the 101 mark. It's a long way from 30 below to 101 above.

Some wise householders turned out the family wash at midnight last night. At several homes wire extensions were run from the kitchen and the women folk were hanging clothes on their usual lines between 12 o'clock and 1 a.m. It was an unusual sight and never failed to fetch up curious passersby.

A solitary Chinaman spent the night in Victoria Park. He arranged a couple of benches to his satisfaction on the band stand, said goodnight to the squirrels and apparently slept.

CANNOT TRANSPORT LIQUOR ACROSS U.S.

WASHINGTON, July 7.—(Canadian Press.) — Despite diplomatic protest, Attorney-General Daugherty has upheld the ruling of his predecessor that alcolohilc liquors cannot be transported across the territory of the United States in transit from one foreign country to another. The opinion was sent to the customs division of the treasury yesterday and a conference of customs officials was held to determine the methods of enforcing it.

MOONLIGHT.

UNDER AUSPICES OF CAMPERS, WILL BE HELD ON FRIDAY, JULY 8TH, 1921, PER STEAMER STONEY LAKE. MUSIC ON DECK, SEGAR'S ORCHESTRA. BOAT LEAVES WHARF AT 8 O'CLOCK. ADMISSION 25 CENTS. 3d-7

UNOFFICIAL TEMPERATURE AT NOON WAS ONE DEGREE BELOW HIGHEST EVER RECORDED HERE.

ALL EAST SWELTERS; NO RELIEF IN SIGHT

At noon to-day downtown thermometers (unofficial) were within one degree of equalling Peterboro's record of 101 degrees, established on July 5, 1911, and the mercury was still mounting. Old Sol started work early this morning and at 8:30 had boosted the mercury to 85.

No hope of immediate relief is held out. "Little change in temperature," is the prediction of the Meteorological Bureau.

Some slight optimism with regard to the crop outlook was encountered by the Examiner to-day, in conversation with a North Monaghan farmer.

On low lands the heat had hurried along the crops at an amazing growth and where the land was well moistened the crops looked good. Only on high land, he believed had any serious damage been done, but he said that if rain did not come before next week the effect would be disastrous. If rain arrived to-day or to-morrow everything would be serene, in this farmer's opinion.

If other crops were feeling the parch corn was not, he said and it could fairly be seen growing, struggling upward towards the sun it loves so well.

The heat in the country has brought forth innumerable varieties of bugs and worms, and the potato bugs are thriving, reports say. So far, however, the potatoes have done nicely ,and new potatoes are being used in all parts of the country, and they were on sale in the stores today at 70c and 80c a peck.

Timothy hay is being cut. An accurate survey of crop is difficult. Some farmers have good crops and others poor. Till this dry spell the hay has grown well but the spring frosts did some damage. Some wheat has been cut near Nassau and there are many fields ready to cut in all parts of the country. The fall wheat is at least a week earlier than usual.

DANGER IN FOREST FIRES

(Special Despatch to the Examiner)

COBALT, July 7. — Rain in a few scattered districts yesterday evening brought relief to the heat situation throughout the greater part of Northern Ontario, and helped to dampen the ardor of the forest fires which are burning in many districts.

This morning the temperature is down to about 80 degrees and official reports of the fires in the worst districts indicate that they have been partially although only temporarily halted.

According to Ernest G. Poole, the chief fire inspector for the Cochrane district, who was interviewed this morning, only a twenty four hour downpour at present would be sufficient to allay the ferocity of the flames in some sections.

The rain yesterday evening, reported to have fallen about Moosefield on the Transcontinental, Timmins and Porquish Junction. There was a heavy rain at Englehart for two hours or more, and at Liskeard a ball game had to be postponed.

According to Mr. Poole some of the reports of the fires in the north have been exaggerated, owing to the long distances and the tendeny of news to grow in transit on railway trains.

Under his jurisdiction is a force of 340 men, including some volunteers, who are attempting to cover a distance of between 8,000 and 10,000 square miles. The chief methods employed b ythe rangers are playing water on the flames, trenching and backfiring, wherever possible.

TORONTO IS WORSE.

(Special Despatch to The Examiner)

TORONTO, July 7.—Ever upward goes the mercury in the thermometers. At 9 a.m. to-day the official reading at the Observatory Bureau was 83, one degree warmer than at the same hour Wednesday.

The night was stifling. The worst night of the 1911 hot wave did not have a ghost of a show with last night. At 8 p.m., said the weatherman, the mercury stood at 84 deg., and 75 was the lowest it reached for a little while.

At The Theatres

CAPITOL — Douglas MacLean's delightful new comedy, "One a Minute," latest Paramount success. An excellent double vaudeville act completes a week-end bill.

ALLEN —Realart Pictures presents Wanda Hawley in "Miss Hobbs" by Jerome R. Jerome. Also 5th episode "The Son of Tarzan."

58 CHILDREN ARE BEING CARED FOR AT CAMP IN JACKSON PARK

EFFORTS OF HEALTH ASSOCIATION TIMELY AND COMPLETF—WEAK CHILDREN GET SPECIAL ATTENTION IN COOL GROVE.

The summer camp for ailing children of the city opened on Tuesday with a full contingent on hand. Thirty-eight children were present, to which twenty were added next morning, making a total on hand on Wednesday of fifty-eight. Children waited on nearly every street corner on Tuesday morning for the motor 'bus which conveys them to the Park. Fifteen quarts of milk were disposed of with little trouble during the day, and even then, the children said they were "hungry."

Through the kindness of Mr. W. R. Breyfogle, a permanent kitchen has been installed at the camp, which is a great convenience for the cooking of meals. The dining-room has also been extended this year, so that two large tables may have lots of room to serve the little charges of the camp.

Mrs. Jas. Kendry has supervision of the camp for the first week, and Miss Marion Harvey is assisting the nurse, Miss Boyd.

Bungalow, new, 6 rooms, cellar cement $2500
White Brick, 2½ story, 7 rooms, 4 bedrooms, bay window, hardwood floors, large lot $2500
Red Brick, 2¼ story, 7 rooms, 4 bedrooms, all conveniences, central $5000

TAYLOR & HOWDEN

144 HUNTER STREET REAL ESTATE 'PHONE 1462

SITUATIONS VACANT

MAKE MONEY AT HOME.—$25 to $60 paid weekly for your spare time writing showcards for us. No canvassing. We instruct and supply you with work West-Angus Showcard Service, 57K Colborne street, Toronto. dtf 730

CHILDREN'S AID SOCIETY
of
PETERBORO CITY AND COUNTY
For the Care of Neglected and Ill-Treated Children.
CHILDREN FOR ADOPTION.
G. W. POWELL,
Assistant Secretary and Inspector, 588 George street. Phone 1044W. Office Hours, 12 to 2 and 6 to 8 p.m.

MONEY TO LOAN.

We have funds to loan on Real Estate Security at the lowest rates. GORDON & O'BRIEN. Phone 219.

DENTISTRY.

DR. J. F. O'BRIEN, Dentist. Office, formerly occupied by Dr McKenty, No. 370 George street. Open evenings by appointment.

OSTEOPATHY.

DR. BRUCE E. MARSHALL—Osteopathic Physician. Office, 242 Hunter Street. Hours, 9 to 11, 2 to 4 p.m., 7 to 8 p.m. Telephone 116W

DRS. WALMSLEY & SETTLE—Osteopathic Physicians. Office in Sun Life Building, corner of Hunter and Water streets. Entrance, 124 Hunter street. Phone 649 Office hours, 9 a.m., to 9 p.m

MEDICAL.

DR. BUCHANAN, F.R.C.S., Edinburgh, M.R.C.S., Eng., L.R.C.P., London. Eye, Ear, Nose and Throat Specialist. Hours: 9-11, 2-4 p.m. and 7-8 p.m. Phone 519 Office corner of Water and Murray Streets.

BARRISTERS AND SOLICITORS.

GORDON & O'BRIEN—Barristers, Solicitors, Notaries. Money to loan on easy terms. Special attention to Patents and Trade Marks. Phone 219 G. N. Gordon. T. A. O'Brien.

S. T. MEDD, Barrister, Solicitor, Notary, Office over the Dominion Bank, corner of George and Simcoe Streets. Telephone No. 22. Private funds to loan at current rates upon easy terms.

C. R. WIDDIFIELD, B.A., Barrister, etc., and Solicitor for the City of Peterboro. Money to loan. Office, over the Bank of Commerce. Phone 350.

PECK, KERR & McELDERRY, Barristers, Solicitors, and Notaries. Office, Water street, Peterboro. Money to loan at the lowest current rates of interest on easy terms of payment. W. A. Peck, W. D. Kerr, V. J. McElderry

O'CONNELL & CORKERY—Barristers Solicitors and Notaries. Money to loan at the lowest current rates of interest. Daniel O'Connell, John R. Corkery. Hunter street, two doors west of the Post Office.

DUMBLE & JOHNSTON—Barristers, Solicitors, etc. Office, over the Toronto Savings and Loan Company, George street. D. V. Dumble, K.C., W. Johnston.

A. E. DIXON, Barrister, Solicitor, etc. Office, corner Hunter and George streets. Entrance next to Medill's drug store

HALL & HALL—Barristers, Solicitors, and Notaries Public, Hunter street Peterborough, next to St. John's Church. Money to loan at the lowest rates of interest. E. H. D. Hall, Basil D. Hall.

MOORE & WEARING—Barristers and Solicitors, 403 Water street, opposite the Post Office. Money to loan at the lowest current rates of interest. Jos. Wearing, M.A.

E. R. HALL—Barrister, Solicitor, etc., Peterboro, Ont., Office corner of Hunter and Water streets, over the Canadian Bank of Commerce. Trust funds to loan on easy terms of payment.

JAMES FORDYCE STRICKLAND—Barrister, Solicitor, Notary Public. Money to loan. 124 Hunter street Peterboro Phone 131

ARCHITECTS.

W. & WALTER R. L. BLACKWELL—Architects. Office, Bank of Commerce Building, corner of Hunter and Water streets. Telephones Office, 1300J. Residence, 1272.

W. H. BARRY—Architect. Plans prepared for Monumental, Commercial and Domestic Buildings. Office, 339 Gilmour street. Phone 547

Railway Time Tables

GRAND TRUNK RAILWAY.
(Corrected to Date.)

No. 96—8.10 a.m., for Port Hope and Toronto.
No. 95—9.20 a.m., for Lindsay, Blackwater Junction, Orillia, Midland, North Bay and Toronto.
No. 92—9.25 a.m., for Hastings, Campbellford, Belleville, and points on the Main Line east.
No 369—8.36 a.m., for Lakefield.
No. 371—12.15 p.m., for Lakefield.
No. 92—12.04 p.m., for Lindsay, Port Hope, Toronto, Buffalo, making connection with International Limited, for London, Detroit and Chicago.
No 100—12.20 p.m. for Hastings, Campbellford, and Belleville.
No. 95—5.40 p.m., for Lindsay, Orillia, Midland, North Bay and Toronto.
No. 373—5.40 for Lakefield
No. 94—9.10 p.m., for Port Hope, Montreal and Boston.
No. 99—8.19 p.m., for Lindsay.

CANADIAN PACIFIC RAILWAY.
(Corrected to Date.)

GOING EAST—
11.59 a.m.—Norwood, Havelock, Bonarlew, Tweed, Perth, Smith's Falls, Kingston, Ottawa, Montreal and intermediate points daily. On Sunday this train proceeds east only as far as Havelock.
6.26 p.m.—Indian River Norwood, Havelock and Tweed Daily except Sunday.
12.03 p.m.—Havelock, Tweed, Kingston, Perth Smith's Falls, Montreal, St. John, Boston and New York Daily except Saturday.
6.[illegible] a.m.—Havelock, Tweed, Kingston Perth Smith's Falls and Ottawa. Daily.

GOING WEST—
4.16 a.m.—Tyrtle, Toronto, Guelph, Goderich, Hamilton, Galt, Woodstock, St. Thomas, London, Chatham, Detroit, Chicago and New York. Daily.
[illegible] a.m.—Toronto, (Yonge street), Hamilton Owen Sound, Teeswater and intermediate points. Daily except Sunday.
7.35 a.m. — Toronto Hamilton, Brantford, Buffalo, Rochester, Penton, New York; Galt, Woodstock, London, Chatham, Detroit and intermediate points between Peterboro and Toronto Daily, except Sunday.
9.[illegible] a.m.—Bethany, Lindsay, Orillia, Port McNicoll and intermediate points. Daily except Sunday.
3.50 p.m.—Toronto, Hamilton, Brantford, Buffalo, New York, Guelph, Galt Woodstock, London, Windsor, Detroit, Chicago and intermediate points between Peterboro and Toronto. Daily.
[illegible].[illegible] p.m.—Lindsay, Toronto (Yonge Street), and intermediate points Daily except Sunday

BARBEAU'S CARTAGE

All kinds of moving and carting by careful and experienced men. A new Motor Truck has been added to our equipment, which will enable us to give better service than ever to our patrons. Satisfaction guaranteed. No distance too far. New Furniture Van. Largest in the City. Household Effects moved with care.

A. BARBEAU.

FOUND

FOUND—SMALL SUM OF MONEY. Owner may have by paying advertisement. 3d 6 1512

HELP WANTED—Male

WANTED —2 CEMENT FINISHERS. Apply Prince of Wales School 2d 7 2472

A NEAT CLEAN CUT MAN WITH fair education wanted at once. Apply Mr. T. Oxley, between 9 and 12 a.m., and 2 to 5 p.m. at 392 Water street, south of the Munroe House. 3d8 2465

WANTED — CARETAKER FOR the Labour Hall; a member of a trade union preferred. Apply by letter to H. Gainey, 423 George street, city. 1d6 2464

HOUSES, REAL ESTATE

FARMS AND HOUSES FOR sale. For particulars apply to 95 Hunter street. 26d 140 1046

RESIDENCE FOR SALE — No. 238 Rogers street, 2 1-2 stories large garden. Price $3300. Easy terms. 3d8 2461 Peck, Kerr & McElderry

FOR SALE — McLAUGHLIN Touring in first class condition. Will sell cheap. 264 Murray street 3d 7 1525

HOUSE FOR SALE—A BARgain at $4000. All conveniences. Possession at once. For particulars apply 156 London street. 'Phone 878. 3d 6 1513

FOR SALE — SIX ROOMED house all conveniences. Good garden $700 cash. Apply 24 James street. 2d 6 1530

FOR SALE—CRAIGS TERRACE on Stewart street, 5 house solid brick with fire walls between each house. Apply 386 Stewart street 26d 26 2359

FOR SALE — THREE HOUSES at a bargain. No reasonable offer refused. Renting for $80.00 per month. Will take half down balance 6 per cent. Apply Examiner for address. 6d 9 1503

FOR SALE

FOR SALE—25 FOOT CEDAR motor boat hull in first class shape' Phone 1719W 3d 6 2434

FOR SALE—YOUNG CANARY apply 39 Conger, 'phone 1150J. 2d 6 2454

JERSEY MILCH COW. WILL sell cheap. No pasture. 576 Murray street. 3d 7 1526

FOR SALE—PETER HAMILTON binder in good condition. Apply J. Condon, Concession 6 Dour[illegible] 2d7 15[illegible]

FOR SALE—ONE VIOLIN AND bow, $10.00 nearly new. Apply 120 Aylmer street, 'phone 729W 3d 6 2431

FOR SALE A MARINE ENGINE 3 C., 9 H.P., with reverse gear and all fittings. 'Phone 1719W 3d 6 1435

FOR SALE—ELECTRIC IRON, good as new screen door and other household articles. Apply Examiner for address. 3d 6 1409

FOR SALE—DRY SLAB WOOD cut 12 inches, $5.00 per one horse load. 'Phone 1574W. 500 Glichrist street. Prompt delivery. 26d 28 231

FOR SALE—A PIANO CASED organ also a solid mahogany parlour suite a bargain. Both in splendid condition. Apply 217 Hunter street. 3d 8 1543

FOR SALE — 2 GOOD MILK cows and 1 Jersey Heifer calf. Apply Examiner for address. 6d 8 2397

TO RENT—ONE LARGE ROOM with board suitable for two, in residential part and very central. Apply 273 Rubidge. 3d 6 1500

FOR SALE—IDEAL FAVORITE cooking stove with hot water front and stove pipes; also a gas stove and baby's cot complete. Apply at 211 Sherbrooke street. 1d5 1445

FOR SALE — ESTABLISHED business .Good reason for selling. A snap for right party. Apply 219 Brock street. 3d 159 1382

FOR SALE—A BROWN MARE. or will exchange for a new Milch cow. Apply to J. J. Fitzgerald, corner Park and Braidwood ave. 3d 7 1532

PEAR LAWN FARM OFFERS for sale six choice Shorthorn bulls from six months to sixteen months old. I will take a good milking grade cow as part pay on each bull. Herbert J. Miller, Keene, R. R. 1 12d 162 2309 2w 28

FOR SALE — 1 HIGH CLASS driving mare which has been shown at Fairs and carried away the red ticket also a fine rubber tire auto seat runabout buggy and brass mounted harness. Quiet city broke. Albert Tinney, Cavan, 1 station west of Peterboro. 4d 8 2447

FOR SALE—A QUANTITY OF good furniture consisting of mahogany dressers and parlour suite and tables, oak diners and round tables, sideboards, kitchen tables, and chairs, beds, couch, beds; camp beds, couches, rugs, linoleum, butter crocks and a number of sealers and many other articles too numerous to mention at 217 Hunter street. 3d 8 1544

LOST

LOST— SILVER CIGARETTE case on Friday in the north end of city. Finder please return to Examiner. 3d 7 1528

LOST—GOLD WATCH ON PARK street between Elm and Cedar, on Wednesday afternoon Finder leave at the Examiner. Reward 3d 7 1531

LOST—AT C. P. R. STATION, June 29th., Crescent shaped pearl brooch. Finder leave at C.P.R. ticket office. Reward. 3d 7 1520

LOST—$3 WORTH OF 2 CENT stamps, between Downie street and the P. O. on Hunter. Finder please return to 374 Downie. St. 3d 8 2473

LOST — MAN'S NAVY BLUE serge suit coat between Rice Lake and Downer's Corners by Bensfort Bridge or Crowley line. Finder please leave at Examiner Office. 3d 7 1518

LOST — WILL THE PARTY who took parcel in mistake from Haggis Candy Store, Saturday evening, kindly return same and save further trouble. Leave at Haggis Store, George street. 3d 6 1515

NOTICE — WILL THE PERSON who took the wheel from outside the Regent Theatre on June 20th, return at onec to 226 Woodbine avenue and save further trouble. 3d8 1537

WORK WANTED

YOUNG GIRL REFINED wishes light housework. Apply Examiner for address. 3d 11 2412

WORK WANTED—DRESS MAKing and children's wear. Apply 260 Euclid avenue. 3d8 1540

TEACHERS WANTED

WANTED — A QUALIFIED teacher for S. S. No. 4 S. Monaghan. Must be Protestant. Duties commence 1 Sept. 1021. Apply W. C. Wood secretary, South Monaghan, stating salary. 6d 8 1473

WANTED—A TEACHER FOR School Section. No 7, Otonabee. Must be qualified first or second class certificate. Apply to Mr. Gardiner Thompson, Otonabee, R. R. No. 2, Keene. 6d 8 1470

WANTED— QUALIFIED PROTestant teacher for S. S. No. 4, Smith. School close to city. Duties commence Sept. 1st. Apply stating salary and experience to E. G. Mullen Secretary Treasurer, R. R. No. 4. Peterboro, Ont. 'Phone 420 ring 2. 6d 7 1462

HELP WANTED--Female

WANTED— A WOMAN FOR washing and cleaning. Apply 320 Frederick avenue. 3d 8 2460

WANTED—COMPETENT COOK general. Must be experienced. Wages $25 per month. Apply Examiner for address. 3d 7 2442

WANTED—EXPERIENCED OFfice girl to supply in local office for one month. Apply Box 2430 Examiner Office. 3d 6 2430

WANTED—COMPETENT COOK general. Must be experienced. Wages $25 per month. Apply Examiner for address. 6d 156 2302

WANTED — FUR MACHINE operators and girls to learn the fur business. Apply Barrie's Ltd. 3d 6 2439

POULTRY AND EGGS

FOR SALE—GOOD CHICKENS Apply 496 Gilchrist street. 3d 6 1505

WANTED — LIVE POULTRY Highest market prices paid. Apply 520 Elm street or 'Phone 771 and we will call. 26d 170 1139

WANTED

WANTED TO BUY—A SECOND hand couch hammock. Apply at Examiner for address. 3d8 2462

WANTED TO BUY A SECOND hand canoe in good repair. Apply Examiner for address. 3d 6 1501

WANTED — MEDIUM SIZED refrigerator. Price reasonable. 'Phone 941W. 3d 8 2467

WANTED TO RENT—ABOUT 4 or 5 acres for market garden. R. R. No. 2, Baileboro, Tom Sanderson. 1d 6 1542

WANTED— FURNISHED COTtage to rent or possibly may buy it. On main land easy to access. 'Phone 830J. 2d 6 2451

WANTED—BY ELDERLY GENtleman with means an unfurnished room. Apply 340 Water street. 3d 7 1521

WANTED—LUNCH COUNTER waiter. Good wages. Apply Home Restaurant 494 George. 2d 6 2455

WANTED — A BIRD CAGE. Must be in good condition, large size, reasonable price. Apply Examiner for address. 3d 7 1533

WANTED TWO OR MORE rooms for light housekeeping for young couple with one child. Apply Examiner Box 1487. 3d 6 1487

WANTED — IMMEDIATELY furnished house or apartment by very reliable couple. 'Phone 899J. 3d 6 1504

WANTED TO RENT—BY AUG. 1st., 6 or 7 room house. Modern. Near South Central School. Apply Examiner for address. 6d 9 1597

ROAD ENGINEER GIVES ADVICE

"When to drag, how to drag and the best method to use when dragging an earth road are questions which nearly every road maintainer, farmer and interested individual finds necessary to ask at some time during the heavy traffic seasons of the year," writes X. A. Kramer, state highway engineer of Mississippi, in the current issue of the Highway magazine.

The following rules laid down by Mr. Kramer, if followed conscientiously, should solve any problem of road dragging likely to arise.

Use a light drag, hauled at an angle to the road, so that a small amount of earth may be hauled to the centre of the road.

Drive the team at a walk and watch the condition of the road ahead of the drag, so that you may correct the faults.

Always ride the drag. Do not walk

Begin on the outside and return on the opposite side, unless the road is peaked and needs flattening.

Don't sleep on the drag. The result will prove your worth.

Fill all perceptible ruts before they are deepened.

Cut the humps to a level section.

If the drag cuts too deep, shorten the hitch.

The amount of earth carried along by the drag and nicety in cutting and filling are controlled by the driver.

To make a drag cut deeper the driver should throw his weight upon the foot near the cutting or forward corner of the drag.

The drag will cut less deeply as the driver's weight is shifted toward the rear and opposite corner of the drag.

If the front rail becomes clogged with weeds or if it is desired to deposit the load in a hole, the driver should quickly shift his weight to the farther corner of the drag.

The earth dug up by the forward cutting corner of the drag should be gradually worked toward the centre of the road and shifted under the forward rail.

The rear rail should be set slightly leaning, so as to trowel the surface smoothly.

The angle of the drag with the road and the length of the hitch are dependent upon local conditions and materials, but are quickly noticed by an intelligent driver.

Do not leave ridges in the centre of the road—flatten it out with the drag set straight across the road.

Loose waste material may occasionally be deposited a few feet either side of the centre to induce the main traffic to travel the centre of the hig way.

Always drag a little earth toward the centre and keep the grade to standard cross-section.

Drag full width between the shoulders, thus keeping down weeds and clearing low culverts and avoiding the gutters so commonly seen upon shoulders of poorly dragged roads.

Unless the road is in the right condition the work of dragging will be wasted or probably real damage done.

Drag the road immediately after a rain unless the mud is in such condition that i will stick in the drag.

The right time to drag is when the road is wet.

Do not drag a dry road.

When the surface crumbles under the drag, the road is too dry to drag. The dust thus formed may blow away, robbing the road of its cementing material.

If the surface crumbles under the drag the material will soon become dust and easily converted to mud after rain.

Drag when the mud can be spread as a mortar, forming a sealing coat

Drag the road late in the season in order that it may freeze with smooth-mortared surface.

Drag whenever possible at all seasons of the year.

A stitch in time saves nine. Drag after every rain.

Don't be discouraged when traffic seems to ruin what you wish to accomplish by dragging—each succeeding rain will penetrate less deeply until you are master.

Immediately after the first heavy rain upon a newly completed road the dragger should thoroughly drag the entire surface of the road including the back slopes of both ditches.

Constant attention is necessary to attain the best success.

The ideal may never be attained but it can be closely approached by the careful and intelligent driver.

AUTOS FOR SALE

FOR SALE—NEW DODGE 1921 touring car. Apply 187 London street. 4d 9 1541

FOR SALE—1918 FORD CAR IN first class condition, new tires and shock absorbers. Apply 299 Bethune street after 6 p.m. 3d 6 1510

FOR SALE—1918 MODEL FORD touring car in first class condition Apply any time after 5.30 to 225 Euclid avenue, East City. 6d 8 1467

CARS FOR SALE

$950 BUYS A 6 CYLINDER McLaughlin Buick newly painted motor overhauled. Apply Box 2453 Examiner. 3d 7 2453

CARS FOR SALE

AN OVERLAND MODEL 85-4 newly painted and new cord tires also Ford touring. These cars must be sold. Owner leaving city. Apply 183 Lock street, 'Phone 1088J. 6d 11 1545

BOARDERS WANTED

GENTLEMAN BOARDERS wanted, private tennis court. Central to City. 'Phone 1630W 6d 8 2408

BOARDERS WANTED — A roomer wanted, west end near car line. Apply Examiner for address. 2 3d 6 1508

NOTICE

ANYONE WANTING EXPRESS or freight removed. 'Phone 1124J Fitzgerald's Wood Yard, 17 Park street. 6d 7 2381

FOSTER AUTO AND TAXI Livery, 64 Aylmer street, city and country driving. Day or night. 'Phone 619W. 6d 8 1482

FOR ALL KINDS OF TRUCKing Express etc., Call Warde Bros Telephone 1755W. House address 350 Aylmer street. 6d 10 1527

FOR RENT

HOUSE TO RENT — SOUTH west part of city, 7 rooms. Apply 156 London street. 3d 6 1514

FOR RENT — UNDERWOOD typewriter, 242 Dublin street. 'phone 1309J. 3d 7 1529

TO RENT—2 LARGE UNFURnished rooms. Apply 298 Brock street. 3d 7 1519

TO RENT — FURNISHED ROOM with private family. Board if desired. Apply 201 King Street. 3d8 1539

TWO OR THREE FURNISHED or unfurnished rooms to let. Apply Examiner for address. 3d 7 1524

TO RENT — FURNISHED front bed room. Suitable for one or two gentlemen. Apply Examiner for address. 6d 8 2418

TO RENT — UNFURNISHED apartment. All conveniences. Good locality also garage if desired. Apply 20 Benson avenue. 4d 6 1483

TO RENT — TWO FURNISHED rooms for light housekeeping. Apply Examiner for address. 6d 8 2416

TO RENT—FURNISHED ROOM and kitchenette suitable for two business girls. Modern house and use of 'phone. Apply Examiner for address. 6d 8 1481

ROOM TO RENT—BOARD IF desired. Apply Examiner for address.. d 1355

FOR RENT—HEATED OFFICE on George street. Immediate possession. Apply 417 George street

FOR RENT—HEATED OFFICE in Bank of Commerce Building Immediate possession. Apply 437 George street. tf 2801

TO RENT—APARTMENTS OF five or six rooms. All in good condition. Rent twenty-three dollars a month. Appy at 204 Brock street 3d 7 2446

H. P. LINDSAY AGENCY CO.

Insurance and Real Estate

Issuer of Automobile Licenses.
392 Water Street (South of Munro House.)
Real Estate for Sale from $800 to $15,000. On good terms. Some $200 cash.
All kinds of Insurance Written 25 First-class Companies to choose from.
District Agent for the Security Life Insurance Company of Canada.
Office Phone No. 341.
Residence Phone 1291W

392 Water Street

FOR SALE

A Fine Property on Gilmour Street. Hardwood floors, hot water heating. Owner leaving City.
One on Aylmer Street. All modern; newly decorated.
Two Apartments to Rent—$30.00 and $45.00. Make an appointment to see the above with
H. J. McCANN & CO., SIMCOE STREET.

FIND PRICE OF BREAD HERE ETC.

(Continued from page 1.)

sources which are assumed to be correct.

Dear in Peterboro.

"Bread is sold in the majority of places cheaper than in Peterboro. The following are some of the prices:

"Lon[illegible]to, 10 cents.
"Hamilton, 10 cents.
"Dundas, 10 cents.
"Kingston, 10 cents.
"Belleville, 9 cents.
"Port Hope, 10 to 13 cents.
"Ottawa, St. Catharines, Brantford and Peterboro, 12 cents.

Favors Standardization.

"This difference must be due to conditions, the quality of the bread, or more profits. If the government would standardize what should go into a loaf of bread so as to make the very best possible loaf this would go a long way towards equalization of prices.

"We will soon have government laboratories established here which will be used for testing, and will be scientifically done by a capable man. Bread could be included in the tests at practically no cost to the municipality.

"Committee—
"Mayor McIntyre,
Ald. J. Crowe,
"Ald. R. Morrison,
"Ald. N. Phelan."

Cement Lime

Hard Wall Plaster — Plaster Paris
White Rock Finish — Mortar Colour
Plasterers' Hair — Plaster Board

FOR SALE BY

THOS. A. REHILL

210 WOLFE STREET
(Near C. P. R. Station)
PHONES: Office, 245; House, 665w

A Car in which Quality is never Sacrificed for price—a car that, whether it be a trip of 5 or 500 miles you have the assurance of getting there without trouble.

THE "REO" IS
The Gold Standard of Values

Let us demonstrate its qualities. Four Models.

Moore's Garage
Cor. HUNTER & QUEEN STS
Phones: Day 125; Night 1825J

6 Roomed Houses For Sale

On street car line, deep lots, cement cellars, three piece baths, modern improvements. $2,500 each. Apply

A. B. CUNNINGHAM
Builder and Contractor
331 Reid Street. Phone 1261W

Acme Taxi and Gasoline Station

We Deliver Gasoline or Tires etc. anywhere, anytime.
For service call 1774, day or night.

GRAY & SMITH
184 Charlotte Street
We do not want all the business; but would like yours.
90—211

Look up the

DeLaval Sign

344 Water St.

MILKERS, SEPARATORS AND Engine, also motor and Engine oils. The milker that pleases the cow also three second hand De Laval Cream Separators for sale.

NOW-A-DAYS, WITH SO MUCH DATA AT HAND PROVING EVILS

Of the Drink Habit, Only the Morally Undeveloped Regard That Subject With Leniency.—Says Fern Howard.

A man may waste away from hard work, or deteriorate from worry or disease. But for a human being to waste away from the ravages of drink, is truly pathetic.

A few years ago I lived directly across the street from a young man whose appearance would have seemed to indicate that he was meant to live and be of use in the world for a century at least. He was strong, energetic, with a sunny disposition, and met life with a smile. It was amazing to me to see how much work he could accomplish in a day without being conscious of a sense of fatigue. I used to admire his free, easy stride as he left his home in the morning to go to his office.

But when, after a few years absence I returned to the neitghborhood, I could not believe my eves. He was pale and walked with the feeble stride of an old man. Not being able to account for the change in his appearance, I expressed my amazement to a mutual friend. "Good gracious! Don't you know?" she exclaimed.

"Surely you must have heard that he has fallen a victim to drink?" she continued. "It's a tragic case. He was the idol of his Mother. He was well educated, refined, with infinite possibilities for winning success in the world. But he met a crowd of fashionable fellows who could offer him more excitement than his own family could supply. The poor boy was not able to resist the temptation to lead a gay life. And this is the result. He has a diseased body, a muddled brain, and a pair of now heartbroken parents. He has wasted his life. And if he doesn't mind his pace, he will die before he is thirty."

If parents would only teach their children the destructive influence of drink before it is too late!

In speaking of the power of whisky to shorten human life, a great nerve specialist has said; "Drink has caused the premature death of more men than all the world's wars. You have only to visit a Sanitarium in order to be convinced of the truth of this statement. They are filled with inebriates and men who take a drop too much. A man who is addicted to drink, is making rapid strides toward the other world. It would be of no use for a water drinker to attempt to keep pace with him. For he would outstrip him on the journey. They talk about 'galloping consumption.' But one attack of delirium tremens will bring the drinking man to the door of Heaven before the consumptive has fairly started on his way."

In the last analysis, a lenient attitude toward the drink habit, displays moral delinquency.

It Pays to Advertise.

FOR SALE

100 acres good clay loam; 85 acres under cultivation; balance pasture and wood; located 10 miles from Peterborough, 2 miles from station. Fine brick dwelling; 8 well arranged decorated rooms; new bank barn, cement stabling hog house, poultry house; DeLaval Silo.
Included with this farm for quick sale are: McCartney milking machine, 12 cows, 14 young cattle, 4 horses, hens, all implements, and this season's crop. Immediate possession. Price $10,000

T. O'CONNELL & CO.
136 Hunter St. W. Peterborough

FOR SALE

100 ACRES—5 miles from City; good buildings $5,000.00
140 ACRES—4 miles from City; good buildings $10,000.00
200 ACRES—6 miles from City; good buildings; can be purchased with Stock, Implements, and Crops. A good buy $8,500.00
BRICK HOUSE—very central, 15 rooms, good large lot. An ideal rooming house. Will be sold at a snap.
BRICK HOUSE—7 rooms, water, lights and gas; good stable; lot 50 x 125 ..... $3,500.00
BRICK HOUSE—7 rooms, 3-piece bath, furnace, light and gas; garage; lot 36 x 120 ..... $4,500.00
FRAME HOUSE—6 rooms, 3-piece plumbing; stable; large lot. Good location. $600.00 down $2,500.00

McINTOSH & STOREY
190 Charlotte Street. Main Entrance Charlebond Apartments.
Phone 1623J.

FOR SALE

9-ROOMED BRICK HOUSE with hot water heating, hardwood floors, mantle, China cabinet and double cellar (cemented). Attic finished. Price, $4,800.00. $1,000.00 down; terms to suit.

W. H. McILMOYLE CO.
354 Water St. Opposite Market
Phone 320J.

SUMMER WOOD

½ Cord 4ft. Hardwood $6.50
½ Cord 4ft. Mixed Wood. $5.00
½ Cord 4ft. Hemlock Slabs. $4.50
½ Cord 4ft. Pine Slabs $4.00
CUT SHORT.
½ Cord 12in. Hardwood.... $7.50
½ Cord 12in. Mixed Wood. $6.00
1 Load 12in. Hemlock Slabs $5.50
1 Load 12in. Pine Slabs.... $5.00
1 Load 12in. Cedar $4.00

H. H. DINSDALE
—'Phone 153—
Office and Yard:
107 CHARLOTTE STREET

AN UNEQUALLED OPPORTUNITY
Never will you have a better chance of getting your Furniture re-upholstered as cheaply as now. We have received a fresh line of Sample Tapestries at the most reasonable prices. By giving us your work you get all the material used at wholesale price. We also manufacture Chesterfield Sets to order.
THE AMERICAN UPHOLSTERING CO'Y.
221 HUNTER STREET.
Phone 697. Nights and Holidays 398

Reliable Auto Repairing

Thorough work on all cars guaranteed. Specialties carbureter and ignition.
GRIMISON & WYLIE.
Curling Rink. Charlotte St.
'Phone 832.

It Pays to Advertise.

SYSTEM

From your Earnings regularly reserve a little and Deposit it for Safety and Interest in the Savings Department of this Institution.
Numbers of our Customers are thus building up a Bank Account.
The person who does not Systematically Save seldom succeeds in life.
One Dollar opens an account. Interest from date of Deposit to date of Withdrawal is added quarterly.

TORONTO SAVINGS & LOAN COMPANY
437 George Street, Peterborough
Office Hours— 9 a.m. to 4 p.m.
Saturdays— 9 a.m. to 5 p.m.

MAIL EDITION

The Evening Examiner

Use the Condensed Columns of The Examiner — They Give Excellent Returns

PRICE THREE CENTS — PETERBOROUGH, THURSDAY, JULY 7, 1921 — PRICE THREE CENTS

GEN. SMUTS SAYS THE IRISH PROBLEM IS SOLUBLE

SANDY BILL TO STOP HOLES IN BONE DRY LAW

BY ORDER-IN-COUNCIL PASSED YESTERDAY IT IS EFFECTIVE CONCURRENTLY WITH DOMINION DRY LEGISLATION.

"SHORT CIRCUITING" WILL BE IMPOSSIBLE

TORONTO, July 7.— (Canadian Press.)—By order-in-council passed yesterday the Sandy Bill will come into effect on the morning of July 19, concurrently with the Dominion legislation which prohibits the importation of liquor into the province of Ontario.

Through the bill, "short circuiting" becomes impossible at the same time as non-importation becomes effective. The bill was introduced to prevent orders being placed outside the province and filled by breweries within the provincial borders. In this way moving of beer or liquor into Ontario is made impossible, other than that intended for government dispensaries or people entitled to handle a supply. The passing of the order-in-council means that Ontario is now in a position to go legally "dry" on July 19.

HAPPENINGS IN KEENE

KEENE, July 7.—A party of Junior Y.M.C.A. boys of Peterborough are camped at Elmhirst's Point on Rice Lake.

Mr. and Mrs. Andrew Renie and children were in Peterborough on Tuesday.

Miss Anne Burley went shopping in Peterborough on Wednesday.

Mr. T. Cottingham, of Peterborough, was in the village on Tuesday on business.

Miss Jean Armstrong is home for the summer holidays.

Mr. Thomas Brown has returned to Toronto after a pleasant visit with Keene friends.

Litle Miss Beatrice Simpson, of Norwood, is visiting Mildred Wellman.

Mr. William Fletcher is in Montreal this week on business.

Mr. and Mrs. Guilbert Howson received word this week that their daughter, Mrs. C. H. Byers, of Freelton, had passed, with honours, her intermediate examination in vocal music at Hamilton. Mrs. Byers was a former Keene girl, and her many friends will be pleased to learn of her success.

Mr. and Mrs. Archibald Renwick and children, of Fargo, North Dakota, are visiting at the home of Mr. Renwick's parents, Mr. and Mrs. W. J. Renwick.

Mr. Percy Skinner, of Toronto, spent a few days this week with his mother and sister.

Mrs. W. J. Wood, of Toronto, is visiting at the home of her parents, Mr. and Mrs. William Campbell.

Mr. William Dickson, of Toronto, is at the home of his brother James, on Mill Street.

Dr. Moir, of Peterborough, was in the village on Tuesday on professional business.

Mrs. Henry and Mrs. Moher, of Toronto, visited friends at the Victoria House on Wednesday.

Mr. G. Stephens, of Peterborough, was in the village on Wednesday on business.

Miss Ella Foley, who has been teaching school in East Emily for the past year, is home for the summer holidays.

Miss Pearl McCann is in Toronto taking a five weeks' course in domestic science.

Moonlight to Harwood.

The Villiers baseball team are giving a moonlight excursion to Harwood on Friday evening of this week.

Keene Won First Half.

The championship of the first half of the league games was won by Keene on Wednesday evening by a score of 13 to 7. Batteries for Keene were O'Dette, Hawkins; for Norwood Green and Andrews. The game was very exciting, and hotly contested from start to finish.

Keene will play Norwood next Wednesday evening on Norwood grounds for the first game of the second half.

If You Want a Suit of Clothes

SEE ME—I have a Dozen Suits made up and if there is one you like, I will make the price suit you.

J. L. WYATT HUNTER STREET EAST CITY

AN APPRECIATION OF EXAMINER SERVICE

The following letter was received yesterday by The Examiner from a Campbellford subscriber:

"Enclosed find $1.20 for my Examiner. I would not be without it."

IRISH QUESTION AND APPARENT POSSIBILITY OF PEACE IS NOW SUPERSEDING IMPERIAL MEET

SKEPTICS NOW HOPEFUL OF SUCCESS OF NEGOTIATIONS FOR PEACE—MEIGHEN, AT FIRST ALOOF BECAUSE OF ORANGEMEN, MAY BE DRAWN INTO CONSIDERATION OF QUESTION.

(By John A. Stevenson.)
(Copyright.)

(Special Despatch to the Examiner.)

LONDON, July 7.—Interest in the Irish question has completely superceded Imperial conference matters and the intensity of the interest reflects the general anxiety for peace.

People who a few days ago were completely skeptical about the success of negotiations, are now decidedly hopeful.

The belief prevails that the Government at last realizes how serious an international problem it is, and really means business.

Prospects for the holding of a larger conference on the situation are good.

Sinn Feiners however will not accept Lloyd George as chairman of such a gathering, and would like General Smuts.

Premier Meighen bearing in mind political difficulties with Canadian Orangemen, has hitherto endeavored to keep aloof from the Irish embroglio but it is doubtful if this attitude can be maintained in the face of the gravity of the conference.

Eamonn De Valera is said to be anxious for all the Dominion premiers to participate in a conference, and many moderate Irishmen, especially Dominion Home Rulers, favor this. Ulstermen know that Premier Massey is their strong partisan and would like him at the conference to balance General Smuts. It is highly probable that if a wider conference is arranged the Dominion Premiers will be invited to attend and in view of the tremendous importance of a settlement it would be difficult for them to refuse. If they did refuse they would be accused of failing to lift a hand to promote an Irish peace.

If the Premiers are nominated to attend an Irish conference it is likely to be a prolonged affair and the business of the Imperial conference would come to a standstill. Premier Meighen's plans for a return to Canada by the end of July, would necessarily be changed.

CHILD IN MORE DANGER THAN A BEING OVER 90

SO DR. TURK, OF NEW YORK, TELLS CANADIAN MEDICAL ASSOCIATION IN SPEAKING ON INFANT MORTALITY.

(Special Despatch to The Examiner)

HALIFAX, N.S., July 7. — That the average human being of less than one year of age has less chance to live another year than one who has been on earth for four-score years, and that the baby under one year has less chance for another week than a man of 90, was the startling statement made by Dr. Fenton B. Turk, of New York, at the public meeting of the Canadian Medical Association.

Dr. Turk was one of the speakers following a paper prepared by Dr. H. W. Hill, of London, Ont., read in his absence by Dr. A. Craig, Red Cross Commissioner for Nova Scotia.

Dr. Hill, in his paper, said that from observations and studies of vital statistics in London, about two-thirds of the infant mortality cases occurring before the child reached the age of five years were due to natal or pre-natal causes. Of these, only ten per cent. took place after one year of age. The causes were mostly due to hereditary disease and nutrition, either over or under—mostly the latter.

Attention, he said, should be directed to the physical condition of the parents. The child should feed on human milk and be kept away from the danger of infectious diseases. The old tradition that infectious diseases were not particularly harmful to the young was all wrong, the paper said, as contact with infectious diseases caused the bulk of deaths between the ages of one and seven years.

STARVING, RESORT TO CANNIBALISM

MOUNTED POLICE INVESTIGATING CASE OF CARIBOU INDIANS.

FORT McMURRAY, Alta., July 7.—(Canadian Press.) — A terrible tale of sarving Indians of the Caribou tribe has just reached the headquarters of the Mounted Police at Fort Smith. Human bones were brought in as evidence of cases of cannibalism.

The Mounted Police have left to investigate. A few years ago caribou were so plentiful that Indians ate only the tongues, which are held as a delicacy, slaughtering the animals in thousands. The prohpecy was then made that in that district caribou would disappear and this has happened, hence the starvation.

HAPPENINGS IN NORWOOD

NORWOOD, July 7. — Mrs. Humphries and her children are guests of her sister, Mrs. Fred Kempt. Mr. Humphries has sold his property in Toronto, and has left for Kentucky, where he has a good position. Mrs. Humphries intends following him in the near future.

Miss Marjory Cameron is visiting her cousin, Miss Elizabeth Douglas.

Miss Barbara Foote was in Peterborough on Wednesday, trying her junior examinations in music.

Mrs. John Hendren has returned from Trent Bridge, where she had been visiting her daughter, Mrs. Brown.

Mrs. (Dr.) Sutton was in Peterborough on Wednesday afternoon.

Miss Lou Sutton of Madoc, is a guest at the home of her brother, Dr. N. F. Sutton.

Rev. Gee Andrews and Mrs. Andrews, who have been visiting at the home of the former's father, Mr. Jas. Andrew's, have returned to their home in Dundalk.

Miss Stella Burgess returned home from Whitby on Tuesday.

Mr. Slater Knox, of Chicago, is visiting his sister, Mrs. J. Reynolds.

Mrs. McRoberts and children, of North Bay, are visiting at the home of her mother, Mrs. B. Moffatt.

Miss Lois Cuffe was in Peterborough on Wednesday, trying her junior examinations in music.

Mr. and Mrs. R. G. Lawlor have gone to Toronto, where Mr. Lawlor will be engaged for a few weeks in examining papers.

S. S. Picnic.

The annual picnic of the Presbyterian Supday school was held on Wednesday afternoon in Mr. John Burgess' woods. In spite of the excessive heat a fair number were in attendance and an enjoyable time spent.

NEW U.S. TARIFF IS BEFORE HOUSE

WASHINGTON, July 7. Canadian Press. The administration's tariff bill was laid formally before the House of representatives yesterday and the way cleared for its consideration beginning to-day.

Accompanying it were two reports by Republicans, one in praise and the other in denunciation.

Chairman Fordney of the Ways and Means Committee in a report which he said he undersood all republicans of the committee, except representative Frear of Wisconsin, would sign, described as a "Magna Charta for the population of the United States' standards of living."

Volcanoes are generally near the sea. Tobacco leaves yield a form of sugar. Wigs are found on European mummies There are 1,400 species of dragon flies. Tortoises effect respiration by swallowing air.

EAST EMILY HAPPENINGS

EAST EMILY, July 6.—The Rev. Mr. Harrington preached his farewell seromon in Bethel church on Sunday morning, as he is leaving this cricuit. The audience was favoured with a solo given by Mr. Nash, of Peterborough. Mr. Harrington's congregation will miss him greatly.

Mr. and Mrs. Nash and little son, of Peterborough, spent Sunday at the home of Mr. J. J. Doube, of East Emily.

Mrs. Arthur Franks has returned home after spending a few days visiting her sister, Miss Eliza Deyell, of Peterborough.

Dr. Gibson of Rochester, accompanied by his friend, Dr. Seymour, of Orillia, motored to East Emily on Monday last and called on his aunt, Mrs. Charles Mills, Sr., and also called at the home of Mr. Gabriel Switzer.

Mr. and Mrs. Bert McCarrel and children, of East Emily, visited at the home of Mr. W. Irwin, of Omemee, on Sunday last.

Mr. and Mrs. George Carew motored to Dunsford on Sunday and visited friends there.

Mr. and Mrs. Moses Ruth, accompanied by Mr. and Mrs. Sayward Switzer, visited friends in Lindsay on Sunday.

Mr. Fred Deyell and Mr. Abert McConnel motored to Peterborough last Saturday evening.

Mr. and Mrs. W. Burgess motored to Bobcaygeon last Friday and spent the holiday.

Mr. and Mrs. Lowes visited friends in Dunsford on Sunday.

Little Dorothy Darling is visiting her aunt, Miss Marjory Franks, of East Emily.

Mr. and Mrs. Lloyd Boate motored to Peterborough on Saturday evening last.

Miss Velma Lowes was a visitor to Peterborough last Saturday.

Mr. and Mrs. J. A. Wylie, of Toronto, motored to East Emily last Friday and spent the week end visiting friends in the neighbourhood and in Omemee.

Mrs. George McCague of Port Hope, is visiting with friends in East Emily.

Mr. Roy Fee of Toronto, spent the holiday with his parents, Mr. and Mrs. Sam Fee of East Emily.

Mr. and Mrs. Walter Moncrief of East Emily and Mr. and Mrs. J. J. Nichols of Omemee, motored to Norland on Sunday and visited Mr. and Mrs. W. Ward there.

Mr. and Mrs. Harry Deyell and little son Ivan motored to Fraserville on Sunday and visited Mrs. Deyell's parents, Mr. and Mrs. Robert Lewers there.

Mr. Lawrence Madill of Toronto, spent the past week the guest of his cousin, Mr. Vincent Fee.

Miss Margaret Mann, of Bridgenorth, is visiting her cousin, Miss Marion Storey, of East Emily.

Mr. and Mrs. Roy Cullis, of Oakwood, spent Sunday visiting the latter's parents, Mr. and Mrs. B. McCarrel, of East Emily.

Mrs. W. Madill of Toronto, who has been in Nicholls Hospital, Peterborough, for some time, has recovered from her illness enough to come to the home of her sister, Mrs. Sam Fee and intends spending an extended visit with her.

Mr. Alvin Drain, of Clarina, visited friends in East Emily the past week.

Miss Flossie Casey and Miss Annie Doube spent the week end visiting with friends in Peterboorugh.

Mr. Alvin Casey of Oshawa, has returned home after spending a few days the past week with his parents, Mr. and Mrs. Robert Casey, of East Emily.

Miss Ella Switzer was a visitor to Peterborough on Saturday last.

Mrs. Moses Ruth and Mrs. Walter Moncrief made a business trip to Lindsay on Tuesday last.

Presentation.

On Monday evening, July the 4th, the Epworth League of Bethel church, East Emily, motored to the parsonage in Omemee and spent a very pleasant evening with the Rev. Mr. and Mrs. Harrington and Miss Lucille before their departure from this circuit. The people gathered on Mr. Parson's lawn. Mr. Moses Ruth acted as chairman and asked Mr. and Mrs. Harrington and Lucille to come to the platform, for which the verandah was used for the purpose. When they came to the platform, Mr. Harry Jackson, president of the league, stepped forward and read the address, while Mrs. Lockhart Wright presented Mr. and Mrs. Harrington and Lucille with a purse of money. Mr. Harrington replied to the people in a very nice way for their great kindness to them, and then the people sang, "Blest be the tie that binds." After the singing the young people enjoyed themselves very much playing games on the lawn. They then went into the parsonage and had refreshments and spent a very delightful evening. They all went home very much pleased, despite the warm evening.

Smoke ORINOCO

Cut Coarse, for Pipe Use
Cut Fine, for Cigarettes

BASEBALL

INTERNATIONAL.

	R.	H.	E.
Jersey City	5	14	1
Toronto	8	13	0

Tecarr and Freitag.
Fullerton and Sandberg.

	R.	H.	E.
Newark	10	14	0
Syracuse	9	13	0

Singleton and Withrow.
Olson and Freitag.

	R.	H.	E.
Reading	7	14	3
Buffalo	6	19	4

Brown and Johnson.
Rogers and Bengough.

AMERICAN.

1st Game—

	R.	H.	E.
Washington	1	6	0
Boston	2	11	0

Mogridge and Gharrity.
Russell and Ruel.

2nd Game—

	R.	H.	E.
Washington	1	8	0
Boston	0	5	0

Erickson and Picinich.
Jones and Ruel.

	R.	H.	E.
Detroit	0	4	0
Chicago	2	4	0

Dauss and Bassler.
Faber and Schalk.

NATIONAL.

	R.	H.	E.
Brooklyn	11	16	0
New York	4	7	3

Grimes and Miller.
Toney and Smith.

	R.	H.	E.
Boston	11	15	1
Philadelphia	6	13	2

McQuillan and O'Neill.
Hubell and Bruggy.

	R.	H.	E.
St. Louis	2	13	0
Pittsburg	3	13	1

Doak and Clemons.
Morrison and Schmidt.
—12 innings.

CRAZED BY HEAT, DOG BITES NOSE

TWO-YEAR-OLD GIRL NEAR LIND. SAY LOSES NOSE COMPLETELY.

LINDSAY, July 7. — (Canadian Press.)—Crazed by the heat, a dog yesterday snapped the nose off the two-year-old daughter of Mr. and Mrs. Robert Casey of Scotch Line. The little tot was toddling across the lawn when the animal flew at her and putting its feet on her shoulders bit through the tender flesh of her iose, leaving it hanging by a slender thread of skin. Dr. Sutton of Peterborough, dressed the wound temporarily and rushed the little girl to the hospital. The dog was killed and its head sent to Toronto for examination.

SMUTS SEES HOPE IN IRELAND; SAYS IRISH PROBLEM SOLUBLE

CARPENTIER WOULD HAVE WON CONTEST WITH LIGHT GLOVES

NEW YORK, July 7. Canadian Press. Before leaving to-day on the Adriatic, Eugene Corri, the British referee, voiced the opinoin that Carpentier would have knocked out Dempsey if the boxers had used four oz. instead of eight ounce gloves.

"It was a wondernful bout," said Corri. "It was perfectly refereed. Carpentier would have won if it was another man than Dempsey. The Frenchman is still one of the world's greatest ring generals. He knows all anyone will ever know about boxing."

SPEAKING TO SOUTH AFRICAN COLONY, DECLARES HE HAS NOT LOST HOPE OF U.S. CO-OPERATION.

LONDON, July 7. — (Canadian Press.)—Gen. Jan Christian Smuts, Premier of the Union of South Africa, who has just returned from a visit to Ireland, publicly expressed his opinion last night that the Irish problem is a soluble problem.

This statement was greeted with loud applause by the distinguished company which attended the dinner given in honor of Gen. Smuts by the South African colony in London.

Gen. Smuts opened his speech by declaring that he had not abandoned the hope of the United States.

"She is a coy maiden and must not be wooed too warmly," he said. "I want to see the United States pull with us in this great service that to-day is being rendered by the British Empire almost alone."

Then alluding humorously to his visit to Ireland he declared he declared he found a people divided into two classes, those in jail and those on the run. He added that he had been among those on the run, seeking to escape reporters and camera men.

TRENT RIVER HAPPENINGS

TRENT RIVER, July 5. — Miss Govenlock of Seaforth, is visiting her friend, Miss Nellie Davidson, at "Sunnyside."

Two large ventilators are being built to be placed on the roof of "White Hall Gardens" and will make a much needed improvement this hot weather.

Mr. Miller and family of London, arrive this week to spend the summer at "Ralden."

Mrs. McNichol, Sr., of Toronto, is a guest at the "Cook" cottage.

Mr. Spence of Toronto, is also a guest at the Cook cottage.

Dr. and Mrs. Murtz, of Toronto, motored home Sunday after spending the past week at the Cook cottage.

Yesterday was the hottest on record, the tempe rature rising over the 100 mark all day.

Rain is needed badly, as the pasture land is scorched brown with the heat.

The "Geneva" passed through here yesterday en route to Campbellford, where it takes an excursion from Presbyterian Sunday school to Glen Ross.

Mr. and Mrs. Gill and son Linton, of Kingston, are occupying their summer home.

Mrs. Roe is visiting her daughter, Mrs. John Garneau.

O.B.A. TROPHY IS THE ASSOCIATION'S STILL

NIAGARA-ON-TH-LAKE, July 7.—(Canadian Press.)—The O. B. A. trophy remains the property of the Association. Though Walter Pickards, Canada rink, won it yesterday afternoon in a furious game in the finals with Frank Goforth's second Canada rink, the Canada Club must win it again in order to make the cup permanently theirs.

The final game which started at four o'clock yesterday afternoon, was one of the finest exhibitions ever witnessed here. Every man on the two rinks was on edge and as the battle wore on to a close the score was a see-saw. Goforth, by getting a four in the sixth end looked as if his rink were going to run away from their club mates, but the Pickards took the next three ends with one each time, almost tying the score. Then the Goforth aggregation got two and it looked bad again for Pickards.

PROBABILITIES.

Light winds, fair; not much change in temperature.

An Antidote For The Heat

"Sure enough, it's warm!—sizzling hot!"

But it's July weather, and Canadians realize that it is nothing new to have extremely hot weather in July.

The BEST way to keep braced up and in condition during the heated term is to

OWN A Ford

Then you can hike away past the green fields to the cool lake and river nooks, or some breezy woodland spot, getting back home again in your **FORD** at leisure.

In the evening, after the work of the day is over, wouldn't that be an antidote for the Heat?

Buy a **FORD,** and put the balance in the Bank. Then, "with a song in your heart you can greet the day, and the tasks that the day may bring."

To those desiring a Closed Car, the **FORD Sedan and Couplet** are especially attractive and economical, compared with other Closed Cars.

The **FORD** costs merely the price of a good team of Horses, with the strength and power of Twenty Horses. The **FORD** costs less per mile to run. It requires but few repairs. It is always ready to go. **At your Service—**

Runabout - $606
Touring - 673
Starter $85.00 extra
Coupe - $1055
Sedan - 1157
Complete with Starter and Electric Lights

Duffus Motor Sales

CORNER OF WATER AND CHARLOTTE STREETS

—'Phones—Office 1760; Service and Supply 1761—

BRANCHES :: NORWOOD AND MILLBROOK.

Evening Examiner

PHONES—Editorial 78; Business Office 1600. Private Branch Exchange to all Departments.

The Examiner is a Member of the Audit Bureau of Circulation.

The Daily Examiner, published every lawful evening, by The Peterborough Examiner Limited Office, 410 George Street.

The Weekly Examiner, published Thursday Morning.

Daily Examiner by mail, $4.00 per year.

The subscription price of The Daily Examiner, $4.00 per annum; that of The Weekly Examiner, $1.50.

U. S. REPRESENTATIVES

Special U. S. Representatives: W. H. Wells, Lowell (39 People's Gas Building, Chicago, Ill. New York—Chas. P. Miller, 225 Fifth Avenue.

Advertising rates on application.

E. M. GLOVER, Managing Director

THURSDAY, JULY 7TH, 1921.

BLIND TEACH BLIND.

Blind Canadian men and women, old and young, in all parts of Canada, are today carrying their pathetic affliction with far greater ease—even with happiness—thanks to the heroic efforts of the Home Teaching Branch of the Canadian National Institute for the Blind.

These home teachers, themselves blind or partially blind, call regularly on those blind, who through sickness, infirmity or domestic reasons, cannot leave their homes. With infinite patience and care they instruct their blind pupils how to read and write the special embossed print for the blind. They teach them how to carry on various forms of light handicraft.

Thus the dull, dark hours of these people are transformed into hours of happiness. Their idle hands are turned to useful effort.

It is not sufficient to say: "Let them be occupied." We must assist them to that end. It is your opportunity. Funds are required, and we turn to you for your generous support.

MR. CAMERON'S DECISION.

Mr. G. O. Cameron's decision at the request of the other members to continue his connection with the Board of Education until the end of the year, although he is being moved to Montreal, will be pleasing to the majority of the citizens who have always appreciated the value of Mr. Cameron's services and at the same time will relieve the members of the board of the responsibility of selecting a successor to complete the term. Mr. Cameron has been an energetic, zealous member of the Board of Education, throwing himself heartily into educational matters as, indeed, he has into every enterprise with which he has allowed his name to become connected, and his wise counsel and his enthusiasm have been valuable assets in the deliberations of the board. It is pleasing, therefore, to learn that Mr. Cameron has agreed to come up from Montreal for the remaining meetings of the year and thus his services are to be available until the next election. He can ill be spared from the public service for he is liberally endowed with what we slangily term "pep," and there can't be too much of that quality in the men who transact the city's affairs.

BATHING ACCOMMODATION.

The value of the city's bathing beaches during a heat wave like the present torrid spell cannot be over estimated. The accommodation at Inverlea Park and at the foot of Lake street has been completely swamped, and it has been demonstrated during the past few days that the dressing-rooms are wretchedly inadequate when the peak load is put upon them. Swimming has grown steadily in popularity in Peterborough during recent years, the Y.W.C.A. tank being responsible for the turning out of large numbers of women swimmers, and the time has come for the Council to recognize that their full responsibility has not been discharged by the two small bathing houses that are now available. The erection of two or three large dressing-rooms with locker accommodation and individual compartments for those who would appreciate that privilege, as well as a general dressing-room for the little folks, is an enterprise upon which the city might confidently embark next year. The revenue from the lockers and individual dressing-rooms would not only pay the interest on the money invested, but should also go a long way towards meeting the salaries of the caretakers. The present accommodation does not begin to meet the demands made upon it, and the Council would be well advised to consider a more ambitious programme for next season.

PROTECT OUR FORESTS.

In an effort to arouse the people of Ontario to a realization of the enormous damage that is caused each year by forest fires the Ontario Forestry Branch is publishing a series of advertisements, the first of which appeared in The Examiner last evening. The warning is particularly timely in view of the fact that bush fires are already raging in the north, and the woods are so dry from the long drawn-out dry spell that no section of wooded country is safe from the fire menace. The people of Peterborough who are able to get away on a camping or fishing trip are advised to study these advertisements and realize their responsibility as citizens of the Province. A lighted match thrown carelessly away in the woods, a burning cigarette stub or cigar end might speedily cause a conflagration that would wipe out thousands of acres of valuable timber and threaten the safety of scores of people. Campers and sportsmen should be on their guard against carelessness in that respect, while an even more prolific source of danger is the camp fires. Don't build a big fire; a small one is much easier to cook on and to watch. And above all things, never leave camp until you have satisfied yourself that every last spark of your fire has been extinguished. More than one terrible forest conflagration has been caused by a camp fire left burning by careless people, who thought only of their own comfort and convenience and were criminally neglectful of their responsibility towards others.

GOOD SAMARITANS.

How many good Samaritans are there in Peterborough? Weather like the present gives a chance to find out the answer, for the terrific heat is sapping the vitality of many citizens who, by reason of age or illness, are ill-prepared to meet the strain of the abnormal conditions, and who are confined to their oven-like homes, suffering torment from the effects of the hot wave. To such people an hour's ride in a motor car in the evening away from the city's streets and with the reviving breeze that the motion of the car imparts would be a life-saver, an escape from intolerable conditions, perhaps the means of averting complete prostration. Mr. Car Owner, think it over. Is there in your own neighborhood or among your circle of friends some one who is suffering from the heat wave whom you could help? Last night there were many cars running around with two or three people in them; the vacant seats might have been used to advantage for the benefit of some of those who are most directly hit by the high temperature and the humidity. The Golden Rule should not be forgotten in times like these.

SUNDAY BATHING.

The Lord's Day Alliance is an institution which has been and is a great power for good in the community. No thoughtful citizen would desire to see the Sabbath turned into a day of general business and secular recreation, and the effort of this society to preserve the day for rest and quiet introspection is one to be commended, on physical as well as moral grounds. But the movement can be carried to such lengths as to become a tyranny instead of a blessing, and if there is any truth in current rumors to the effect that the alliance is contemplating the enforcement of laws forbidding public bathing on Sunday, the limit has been reached. In these hot days it would be an outrage if citizens should be debarred from indulging in this healthful and harmless form of outdoor recreation, at the dictates of a section of the community who happen themselves to disapprove of the practice. Those having conscientious scruples on the matter are at liberty to abstain; an equal liberty should be granted all such as choose to spend a portion of their one day of leisure in enjoyment of the out-of-doors.

"The Sabbath was made for man, and not man for the Sabbath." It is interdictions of this kind which bring about a popular reaction, very injurious to the cause of religion. If the object is to induce people to attend church, that object is likely to be defeated. Provided the bathing is kept within the bounds of proper decency, there is nothing in it which is inconsistent with religious profession and practice. To forbid it would be a serious tactical mistake, and would arouse a storm of resentment against the misguided reformers. It surely cannot be that the officials of the Lord's Day Alliance are so blind to their own best interests, as well as the interests of the general public, as to proceed to such drastic courses.—Hamilton Spectator.

EDITORIAL NOTES.

"Billie Burke Dresses One-Fourth Off," reads a timely "ad." In Peterborough they seem to be wearing them at least one-half off.

This weather may not be breaking any records, but then we don't want to break any if it has to be hotter than this.

Speaker Rhodes will have the consolation of knowing that he'll have lots of company when he quits politics.

The ice-man looms up as the biggest figure before the public just now. But the coal-man is not despondent. He knows his turn is coming.

WISE AND OTHERWISE

The mercury should remember, observes the Toronto Globe, that pride goeth before a fall.

A Chicago detective had his pocket picked in Kenosha, Wisconsin. When a sleuth is trailing a pickpocket, it might be expected.

Hubby: Wasn't that girl lovely?

Wifey: You make me tired. Every time you see a prety girl, you forget that you are married.

Hubby: On the contrary. Nothing brings the fact home with so much force.

Does anybody remember exactly how deep the snow was on 7th February, and any details of the mercury's downward slant?

Many people will say, 'Fan me with a brick," mean it literally this weather.

She: Of course, you threw rice at Jack's wedding.

He: No, I felt more like throwing a few grains of commonsense.

She: I see, but you couldn't spare them.

Salesman: Another advantage of this machine, madam, is that it's foolproof.

Sweet Thing (placidly): No doubt, to the ordinary kind. But you don't know my husband.

Have you got your coal in yet?

A PREVENTIVE MEASURE.

The Factory Manager—Can I establish a zone of silence around my factory?

The Health Officer—That's an unusual request. Any one sick there?

The Factory Manager—Not yet, but I soon will be. My workmen are mistaking every passing automobile horn for the quitting whistle.

LOCAL MARKETS

GRAIN.	
Fall wheat, bush	$1 [illegible]
Marquis wheat, bush	1 47
Spring wheat, bush	1 42
Oats, wholesale	31 35
Shorts, wholesale	33 [illegible]
Peas, bush	1 71
Pastry flour, wholesale	5 00
Bread flour, wholesale	5 25
Bread flour, retail	5 50
Flour, retail	5 75
Oats	43
Barley, per bush	70
Buckwheat	70
VEGETABLES.	
Turnips, peck	20
Potatoes, wholesale	25
Potatoes, bag	40 60
Potatoes, peck	10 25
New potatoes, peck	60 70
New potatoes, pecs	25 30
Beets, peck	10 15
New beets, bunch	30 35
Parsnips, peck	15 30
Celery	05
Lettuce	10
New cabbage, pound	4 00
Bread, bush	40
Spring beans, lb	25
Onions, 4 to 6 lbs. for	25 30
Tomatoes, lb	10 15
Cucumbers	10
Horse radish, bunch	15
Green peppers, each	10
Head lettuce	15
Sweet potatoes, lb	10 15
Carrots, new, bunch	05
Cooking onions, lb	10
Bermuda onions, lb	05
Radishes	05
Parsley	10
Spinach, lb	10 15
Asparagus, bunch	15 1 75
Watermelons	1 50 35
Cantaloupes	25
HIDES AND WOOL	
Cow hides, heavy	06
Cow hides, light	05
Horse hides	2 00 2 50
Calf skins, veal	12
Calf skins, kips	10
Sheep skins	50 70
Lamb skins	15
Pine wool	15
Medium wool	12
Coarse wool	08
DAIRY PRODUCTS.	
Creamery butter	30 35
Whey Butter	25
Dairy butter, lb	30
Oleomargarine	31
Eggs, wholesale	24 28
Eggs, retail	28 30
Shortening, lb	18 19
Lard, per lb	19 20
Cheese, lb	38 40
New Cheese	25 30
FRUIT.	
Bananas, dozen	40 60
Navel seedless oranges, doz	25
Valencia oranges, dozen	30 80
Lemons, dozen	30 60
Grapefruit, 3 and 4 for	15 20
Cocoanuts	15
Apples, peck	50 1 00
Winesap Apples Box	4 00
Smyrna figs, per lb	33
Cooking figs, lb	40
Dates, lb	15 40
Mixed nuts	18 30
Strawberries, quart box	25 45
Pineapples	25
Peaches doz	20
Apricots doz	20
Plums doz	15
Pears doz	30
Black Cherries 6 qt bkt	2 50
Red Cherries bkt	1 00
Cherries bkt	1 25
Gooseberries qt	20 35
Blackberries lb	30 40
FISH.	
Steak cod, lb	15
Salmon snacks, lb	15
Salmon snacks, lb	35
Pink Salmon	18
Oysters, quart	1 50
Boasters, each	05
HAY.	
Hay, ton	22 00 24 00
Hay, baled	30 [illegible]
MEATS.	
Geese	40
Beef, lb	18 40
Chicken, lb	30 40
Live hogs	12 00 40
Dressed hogs	20 00
Lamb	35
Bacon	40 55
Pork	25 40
Mutton	18 35
Sausage	22 24
HONEY.	
Comb honey, lb	30 40
White clover honey, lb	28 30
Honey, buckwheat lb	23 25

PRAYING FOR RAIN.

QUEBEC, July 7.—Special prayers for rain are now being said in the Catholic churches of the Province at the request of His Eminence Cardinal Begin. A permission to hold processions has also been asked for by parish priests in parishes where the drought has become critical.

FALL FAIR DATES

Belleville	Sept. 5-7
Brighton	Sept. 16-17
Campbellford	Sept. 20-21
Centreville	Sept. 16-17
Colborne	Sept. 27-28
Frankford	Sept. 15-16
Kingston	Sept. 20-26
Marmora	Sept. 26-27
Napanee	Sept. 13-15
Norwood	Oct. 11-12
Odessa	Oct. 7
Peterborough	Sept. 14-17
Picton	Sept. 20-24
Roblin's Mills	Sept. 30-Oct. 1
Stirling	Sept. 22-23
Tweed	Sept. 28-29
Warkworth	Oct. 6-7
Wooler	Sept. 2

SKELTONS DUTY FREE; POKER CHIPS TAX CUT.

WASHINGTON, July 7.—(By Canadian Press).—The Canadian who has a skelton in his closet and wishes to export it will not be prevented from doing so by the new U.S. tariff bill.

Paragraph 1651 of the New U. S. tariff measure places skeletons in the free list. In putting skeletons on the free list the ways and means committee had in mind also other anatomical specimens. Turning from the grave to the gay, it is discovered that the tariff on poker chips has been reduced 10 per cent.

SOMEWHAT.

Hewitt—Do you think the stage has improved?

Jewett—I think it faster than the old-fashioned stage coach.

Slaves in ancient Rome were not permitted to wear the toga.

MURINE FOR YOUR EYES Night and Morning. Have Clean, Healthy Eyes. If they Tire, Itch, Smart or Burn, if Sore, Irritated, Inflamed or Granulated, use Murine often. Soothes, Refreshes. Safe for Infant or Adult. At all Druggists and Opticians. Write for Free Eye Book. Murine Eye Remedy Co., Chicago

TELEPHONE 790 WHEN YOU WANT YOUR PIANO & ORGAN TUNED
Player-Pianos a Specialty
ALL WORK GUARANTEED
W. H. Cunningham, 560 Weller St.

CEMENT
TILE, SILO BLOCKS, DRAIN PIPE, SEWER TILE, ETC.
Everything in Cement
For Sale by
A. J. LaFAY
136 HUNTER STREET
Rear J. T. O'Connel's Real Estate Office

Enjoy them to-day

10 for 18¢
20 for 35¢

PLAYER'S
NAVY CUT
CIGARETTES

Bathing Caps
Fresh Stock
Latest Styles
Lowest Prices
MONCUR DRUG STORE
407 GEORGE STREET
Lowest Prices in City on Patent Medicines

STOP
and think for a moment what your loss would be should Fire destroy your buildings, business, home or contents.
Without *Fire Insurance* your loss is a total one.
With *Fire Insurance* you suffer no loss whatever—and a few dollars a year gives you this protection. All branches of Insurance represented.
See us about policy to-day.
Davis-Thompson Co., Ltd.
Insurance and General Agency
433 George Street, - - Peterborough, Ont.

PILES Do not suffer another day with Itching, Bleeding, or Protruding Piles. No surgical operation required. Dr. Chase's Ointment will relieve you at once and afford lasting benefit. 60c. a box; all dealers, or Edmanson, Bates & Co., Limited, Toronto. Sample Box free if you mention this paper and enclose 2c. stamp to pay postage.

THE STAKE HOLDER AT LAST WEEK'S GAME HAD RUN AWAY WITH THE MONEY

FORBIDDEN

By KATHARINE MOORE

Author of "Love"

GETTING READY.
CHAPTER 4.

The day came for Mrs. Leon Walker's dinner party. Kent came home at 5 o'clock and went right to his room to dress.

"Barbara," I heard him call impatiently, "I haven't a single, clean, dress shirt—nice fix 'Im in!"

Kent seemed to love these social functions and yet I had so often noticed how they unnerved and irritated him. I slipped into my kimono and hurried down the hall to his room. I was positive I had put two dress shirts in the upper drawer of his chiffonier when the laundry had come home on Thursday.

When I opened the door I had to hide a smile. There stood Kent with his black hair up on end like an Italian violinist's and the contents of three of the chiffonier drawers mixed up and pulled over as though a cyclone had hit them. He turned toward me with desperation written on his features.

"I can't go—don't you see I can't?" he cried, dropping his arms limply at his sides in hopeless resignation.

"In the upper part—here!" I exclaimed, pulling the drawer out and almost fearful they might not be there after all.

"Oh, there!" he returned, a little chagrined. "I never keep them up there—they don't fit in as well, dear." He stood running his long fingers back and forth through his black hair.

He looked tired and pale, but I refrained from asking questions.

"Shall I put the studs in for you, Kent?" I suggested, hoping to save his nerves a little.

"Will you? That's a dear girl." he responded eagerly. "I'll bustle in and get my bath." He handed me three small pearl studs and gave my hand a little squeeze as he dropped them into it.

At 6 o'clock Kent knocked at my door and came in, handsome and adorable in his evening clothes. I had just finished clasping the emerald pendant around my neck as he came towards me.

"Barbara, you're wonderful!" he exclaimed, feasting his eyes and turning me around slowly for inspection. "That gown is not the uninteresting black thing you showed me the other day?" he asked full of interest.

"You approve then Kent?" I responded, holding my lips up for a kiss. "There, now your sleeve is covered with powder," I laughed gayly as he released me from his arms and brushed the tell-tale whiteness off carefully.

But Kent's enthusiasm waned and on the way uptown in the taxi he was glum and taciturn. I had learned not to bother him when he lapsed into one of these moods. I had noticed almost always how this strange glumness came on him just before we went to some social affair. Then as quickly as we reached our destination he would become gay and keenly alive again, talking easily and cleverly to everyone.

I had thought before about this unnaturalness in Kent, and had tried to dismiss it without much concern though it seemed false to his real nature. I tried to reason with myself that a little element of subtleness was necessary to make one's love and interest more binding and fascinating. I realized the allurement a woman finds in the unexplored depths of a man's nature. These things only meant new interests to me, new regions to be learned of and elements to be discovered and solved.

I felt sure of my husband's love. In our two years of married life I had never had reason to doubt for one minute that Kent's love was mine, and mine alone. And you can believe that I had not slumped in the inherent vigilance of my heart, as any married woman will know who has guarded zealously those first happy years of her love.

To-morrow—The Dinner Party.

Borden's
ST. CHARLES
EVAPORATED
MILK
Perfectly pure—always rich and creamy. It is the real all purpose milk
With the cream left in.

There is an old story of a very holy bishop who compiled a book of rules for those under his jurisdiction and took it to an old lay brother who had little learning, but much sanctity, and asked his opinion regarding the work. The good man held the book in his hand for a moment and then remarked: "Bishop, it's too heavy." The bishop, thinking the matter over, came to the conclusion that fewer rules observed would be better than a great many, a goodly number of which would be sure to be forgotten. This little story has no moral; it is merely to amuse our modern legislators in their idle hours if they happen to have any."—The Victorian.

How You Can Remove Every Trace of Hair

(Toilet Talks).

A stiff paste made with some powdered delatone and water and spread on a hairy surface about 2 minutes will, when removed, take every trace of hair with it. The skin should then be washed to free it from the remaining delatone. No harm can result from this treatment, but be sure it is delatone you get; and you will not be disappointed. Mix fresh as wanted.

The Lift Lock Draws Birds

The Peterborough Lift Lock may be a source of pride to the inhabitants of the city and surrounding districts and something that forms a subject for prideful conversation when we are away from our own home town, it may be the bourne of excursionists and convention visitors and all the rest of it, but the fact remains that its enormous cement archways and pillars are only a resting-place for the sparrow that hopped and twittered so gaily the other day when the steamer went over the locks. The little bird sat and preened its feathers in the sun, watched with tiny bright eyes the tide of rising water and flew away in a brisk little hurry when the whistle broke into a raucous blast. And, farther on, an enormous spider spun a glistening web in a stoney corner, so high that even the wind could hardly carry it away. And no one disturbs the spider or the sparrow. They may make as free with our million-dollar edifices, and freer, than those who pay for them. So "why should the spirit of mortal be proud?"

Nicky is a black and white cat with clear green eyes. He doesn't like strangers very well, but loves to be petted and to be given little bits of cheese to eat. He went away from home two or three days ago, but came back yesterday and was welcomed with much petting and large saucers of milk, and no enquiries whatever as to his reasons for absenting himself from home. No one looking at Nicky would think he belonged to the ferocious bird-eating family, but one of his brothers caused a great commotion the other day. A tiny birdling was essaying a few first steps on the lawn, under the anxious watching eye of its immediate family and some visiting relatives. And the cat caught it and stripped all the feathers off, leaving it lifeless, a tiny ball of fluffy helplessness, on the lawn. All the birds in the neighborhood united with sharp beaks and loud cries to drive away the marauder, to no avail.

The large white hen who dwells on Hunter street was beguiled some time ago, under the mistaken impression that they were eggs of her own species, into hatching out a fine little family of sprightly ducklings. All went well, although the lady must have had a few natural doubts as to their length of bill and peculiar squatty stride, until the little things espied the watering-trough. Against the frenzied reiterated warnings of their deluded foster parent, they persisted in getting in, and the poor thing could do nothing but utter loud protests and look to see them sink to a watery grave, as a punishment for their misguided impulses. But another disillusionment awaited her. Soon they refused to answer to her nasal calls, her language became unintelligible to them, and they developed a queer open-mouthed dialect of their own. This particular biddy now looks with suspicion on all eggs offered for her inspection.

Cotton will grow only in dry and sandy soil.

The melon of scripture was the watermelon.

A thoroughbred game cock has no white feathers.

Dromedaries can outrun the swiftest camels.

Mrs. Frederick In Old Country

Mrs. E. V. Frederick, President of the local branch of the G.W.V.A., who is spending a holiday with her parents in England, writing from London on June 22nd, says the weather was so cold there at that time that thin dresses could not be worn with comfort. The week previous had been very warm. The passage over was disagreeable, owing to fog and engine trouble and the intense cold.

Strawberries are very plentiful in England, and cheap, selling at eightpence per pound, other things being expensive, but "not desperately so."

Mrs. Frederick received an invitation to the reception to be given by the High Commissioner of Canada, Sir George Perley, and Lady Perley at the Ritz Hotel in Piccadilly to celebrate Dominion Day, and intended going to Henley on the second of July. She was busy on the day on which she wrote, June 22nd, in tagging with roses for "Alexandra Day."

Practical Hints

Raspberry Pudding.

Place in a mixing bowl one cup of flour, two tablespoons of shortening, pinch of salt, two teaspoons of baking powder, one-half cup of sugar, one egg, two-thirds cup of milk, one cup of raspberries. Beat to mix and then pour into well-greased and floured mold. Boil for three-quarters of an hour and then serve with thin custard for hard sauce.

No-Egg Rice Fudding.

Heat one quart of milk in double boiler and add three tablespoons rice; steam until soft; add one-half cup sugar, one teaspoon of vanilla, pinch salt; bake until brown, stirring often at first; it is delicious.

Strawberry Cream.

Two cupfuls of strawberries, two cupfuls of sugar, two cupfuls of water, two lemons, one tablespoonful of gelatine.

Soften the gelatine in a little cold water, then dissolve in one cupful of hot water. Add the mashed berries, sugar and finally the juice of the lemons and place on ice to set.

Strawberry Sherbet.

One quart of strawberries, one egg white, two cupfuls of water, one cupful of sugar.

Boil the sugar and water together for five minutes. Mash the berries and add to the syrup, then set aside to cool. Pour into a freezer and when partly frozen add the stiffly beaten white of egg.

Oranged Strawberries.

One quart berries, one-half cup powdered sugar, two oranges.

Wash and hull berries. Put a layer of berries in a deep dish. Sprinkle with sugar, add another layer of berries and sugar and continue until all is used. Pour over the juice of the oranges. Let stand on ice from one to two hours.

Baked Custard.

To make this use two cups of milk, two eggs, one-quarter teaspoon salt, quarter of a cup of sugar and a little nutmeg. Bake until thick.

WHEN IT IS HOT.

Consider Mr. Shadrach
Of fiery furnace fame;
He didn't bleat about the heat
Or fuss about the flame.
He didn't stew and worry
And get his nerves in kinks,
Nor fill his skin with limes and gin
And other "cooling drinks."

Consider Mr. Mesbach
Who felt the furnace, too;
He let it sizz, nor queried:
"Is it hot enough for you?"
He didn't mop his forehead
And hunt a shady spot,
Nor did he say, "Gee! What a day!
Believe me, it's some hot!"

Consider, too, Abednego
Who shared his comrade's plight;
He didn't shake his coat and make
Himself a holy sight.
He didn't wear suspenders
Without a coat and vest,
Nor did he scowl and snort and howl
And make himself a pest.

Consider, friends, this trio
How little fuss they made;
They didn't curse when it was worse
Than ninety in the shade.
They moved about serenely
Within the furnace bright
And soon forgot that it was hot,
With "no relief in sight."

—B. L. Taylor.

Make Up Your Mind to preserve your health—your best asset for making life successful. Good digestion is all-important. The best way to insure it is
To Take
Beecham's Pills. When the digestive organs fail, nutrition is interfered with; blood is tainted, nerves suffer, headaches and minor ailments multiply. A reliable cleansing, corrective agent that acts quickly and with highly satisfactory results is
BEECHAM'S PILLS
Sold everywhere in Canada. In Boxes, 25c., 50c.
Largest Sale of any Medicine in the World.

A Seamless Oven

SEVENTY years' experience in stove and range building infallibly guided McClary's to correct principles in constructing their *Electric Range* oven.

Heat for the oven of a coal or wood range is generated in the fire pot and conducted to the oven.

Heat for the oven of a gas range is generated from an open, oxygen-consuming flame.

Heat for an electric range oven is generated from an element inside the oven.

That means you can economize in electric current, can turn it down to "low" or "medium" and still maintain the temperature of the oven, as the heat is held in the oven until the door is opened.

McClary's Electric Range

Heated air exerts pressure. This air pressure will force vapors and odors through any kind of joint or seam, and lodge them in the insulating packing between the outer and inner walls of the oven.

So McClary's make the inside of their Electric ovens in one piece, without a joint or seam. No vapor can be forced into the lining, and no heat is lost.

McClary's Electric Range,—the range of reliability and durability.

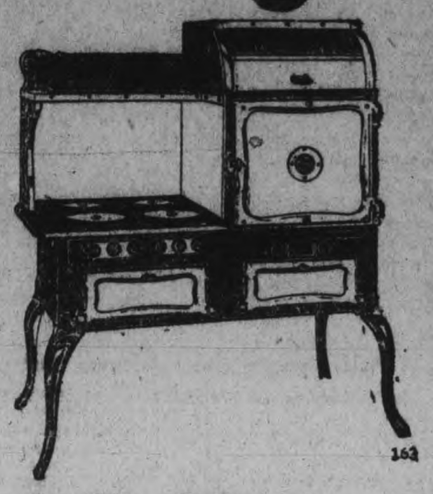

162

Adamson & Dobbin

Women's Page

BY JEANNETTE

This Department will be presented twice a week for the benefit of those interested in this phase of local activity. It will be conducted by Miss Kathleen McCarthy. Articles of a social or general nature are always welcome, providing they are brief. Address all communications, such as personals and other social items, to the Society Editor of the Examiner, or telephone 1,400.

Thinks Line Should be Drawn In Exercising the Franchise

"Inquirer" wrote to the Women's Page some time ago, asking opinions as to whether women who have the right to vote and claim to be able to do all that men can do, should expect to be treated as they used to be before they could look after themselves. The following letter has ben received on the subject. Other opinions would be welcomed.

"Madam; Seeing your request in regard to letter sent in by 'Inquirer' I thought I would express my opinion on the matter.

"I believe that women have a right to exercise the franchise for the general welfare of the country municipality, or city in which they reside. A woman, as well as a man, should have a voice in the making of the laws of the lands, but here she should draw the line. She should not overstep her privilege.

"She should not go around soliciting votes etc., or, in other words, electioneering. This I think, is deviating from her proper sphere. The "rough" work should be left for the men to perform. All she has to do and she will not be detracting anything from her womanly qualities in doing so, is simply to cast her vote according to the dictates of her conscience. If she does this, she will have nothing to reproach her. Leave the rest for the men to handle.

Because women are to-day filling positions formerly held by men, is no sensible reason for saying that they should not expect to be treated the same by men as they were previous to this. Men are bound by all the laws of chivalry to be the woman's protector. She is the weaker, he is the stronger, hence the obvious conclusion. Because a woman to-day votes, clerks in a bank or occupies other positions does not take from the woman her womanliness, it is the manner in which she fulfills her duties in her new sphere that does.

"I think as we go among our business women of to-day, the numbers are very few who belong to this category. She performs her work in an efficient and businesslike way, it is true, but this is no reflection.

(Signed) JUSTICE.

Y.W.C.A. Camp Likely to Prove Very Successful This Season

Thursday, July 7th.
Y.W.C.A. Camp,
Burleigh Falls.

Dear Girls,—

Camp is all ready for you, or, at least, it will be by the time you get here. Such sweeping and dusting and scouring and scrubbing! And the pantry is just stocked full of good things. Now, can you really stay away?

Everything looks just as nice as ever up here. Tonight the lake is so calm you can see the trees and the clouds in it. The chipmunks frolic around and the bull-frogs sing at night, and the mosquitos? Yes, they are still with us, but so is "Skeeter Skoot," and, anyway, what do we care for a few small mosquitos?

The huckleberries are ripe already—plentiful they certainly are, but somebody told us today that they won't last long, so if you want any huckleberry pie "come early and avoid the rush."

There's just one more thing I want to tell you and I know you'll be relieved to hear it. The gramophone is fixed and we have some new records! How's that for a piece of good news?

Tomorrow noon will see the first of this year's campers arrive, and there will be some more in the afternoon and a few on Monday. When are you coming?

Yours for a great camp.

THE ADVANCE GUARD.

P. S.—Maybe there will be another letter from the camp next week.

Be Slender

A true way to become slender, agile, healthy is now yours. See the pictures; the shadows are to give you idea of size before reduction of weight. No need of starving yourself, or exhausting exercises. No salts or calomel, no thyroid, no loss of time. Just follow the simple, easy Korein system as aid for you to reduce 10 to 60 pounds (whatever you need to) under $100 money-refund guarantee. Safe, reliable, recommended by physicians. Many reports of delightful, lasting reduction from users throughout Canada; Why not you? Add to your capability and charm. Amaze all who know you. Become lighter in step, younger in appearance, attractive, gain in health, add years to your life! Ask for KOREIN (pronounced koreen) at any drug store; follow the Korein system reduce your waistline, chest, hips or double chin, become graceful and attractive. Get a small box of Korein at the pharmacy; or write for free booklet (which will come to you in plain wrapper), to KOREIN COMPANY, 377-D, Toronto, Ontario.

FATTENED FOR MARKET.

Among the Moors, girls are fattened for the marriage market much as the poultry farmer treats his live stock. The staple food for the women is bread, and it is chiefly with this that they are fattened. Long-shaped pellets of it are constantly forced down their throats for a period of about three weeks before their marriage.

Art of Living

An article on "The Art of Living" gives a little matrimonial fable:

"A woman worked diligently to provide for her husband's comfort, keeping her home in perfect order and cooking the best of food. But she always neglected to put salt on the food and would not allow any to be brought into the hous. When her husband remonstrated with her for this lack she took on an injured air and asked him if he did not appreciate all she did to make the home attractive. He said he did, and yet he must have salt on his food. She argued that it was salted, or that it didn't need salt, or that he had a foolish notion in his head. Sometimes she would almost convince him that he was in the wrong and he would eat the saltless food and beg her forgiveness. Then he would feel again the need of salt, but she was obdurate. Finally, he shut off from her everything that he could and begged her to listen to his plea for salt. She said he was cruel and that he was making her life wretched. But he knew in his heart that he was kind, but that he must have salt at all costs. Finally, he brought so much pressure to bear that she gave in and provided the salt, and they were happy ever afterward. Then he discovered that he had prolonged the trouble by having tried to compel her instead of having tried to melt her heart by more kindness. And in looking back at his victory, he saw that the turning-point was when he resolved to win instead of coerce."

Finest topazes come from Brazil and the Ural mountains.

CHINA PAINTING
Mrs. Langley McCarthy
TEACHES BISCOFF'S NEW AND BEAUTIFUL WORK IN CHINA PAINTING.

Pity the Blind--An Appeal

1. *You remember the exhortation :—"Inasmuch as ye have done it unto one of these--you have done it unto Me."*

2. What greater compensation? "Ye have done it unto Me."

3. Be thankful for your sight. In gratitude for this great boon, Help the Blind. Help them with your means.

4. With your help many of them can be taught to work, to earn, and to sustain themselves, instead of becoming a charge upon the community. It's your privilege.

5. Many of them sacrificed their sight courageously fighting the dreadful battles of our country. Surely we can sacrifice a little in return.

6. How? Send in your contribution to your Banker, or leave it at "The Examiner" Office, and receive the—"WELL DONE, GOOD AND FAITHFUL SERVANT."

MILK IS A LONG-LIFE GIVING FLUID PROVIDED BY NATURE

STIMULATES BOTH BRAIN AND BODY AND RESTORES EXHAUSTED ENERGY THESE HOT DAYS --STORY OF THE CHAMPION BUTTER PRODUCING CANADIAN COW.

Thes days of sweltering heat, with the mercury dancing merrily between 96 and 100 degrees in the shade, many a one's thoughts longingly turn to the refreshing delights of breeze-swept, deep blue and sparkling lake or river waters, backed, perhaps, by majestic fir-clad hills, breathing out their fragrance and inviting the city baked wanderer to loll and sleep and dream in their cool shadows to the soothing lullaby of feathered songsters. Or, like the writer, one may indulge in sweet reminiscences of boyhood days, when, barefooted he meandered, joyously whistling through lush meadows to sweet pastures, and drove his uncle's mild-eyed, gentle coo-bossies home to milk. And, then, his reward, later found in the bewitching hour of early morn or growing shadows of evening, when finding his way into the cool and darkened

"Bella Pontiac", World's Champion Butter Cow.

dairy, he revelled in cold, cream-ladened milk, by the dipper full, if you please, and for the taking.

Fit for the Gods.

And so, this brings us to the subject in hand—milk, especially palatable and refreshing this hot weather; milk, of which there is a plenty, both food and drink for parched and famished mortals—a beverage fit for the gods, indeed. 'Tis a pity that, generally speaking, we do not appreciate milk at its true value. Too few of us are like a man I met several summers ago, whom I ran across more than once when he entered a grocery store—big and strong, jolly and good-natured, despite the oppressive heat—and ordering a quart bottle of milk, and glass, he drank it with a relish quite contagious. In conversation, this healthy specimen of masculinity, disclosed the fact of his being a traveller for a brewery; "but," he exclaimed with a laugh, "milk! Gad, there's nothing like milk if you want to keep in good health; and as for me, I almost live on it."

A Chief Diet.

And why not make of milk a chief diet, when in this white mixture, so comparatively cheap, are concealed some of the secrets of long-life material made from inert matter; when one quart of milk a day is the surest safeguard against malnourishment, and when health and normal development are assured to those who consume it. This is no dream, for scientists who know are publishing broadcast the revelation that one quart of pure milk is equal in energy-producing food value to 1 lb. of beef-steak, 2 2-3 lbs. chicken, ¾ lb. ham, 2½ lbs. codfish, 8 eggs, 1 1-3 lbs. beans, 3 lbs. peas, 7¾ lbs. tomatoes. And, in addition, milk contains a vital food substance absolutely necessary to the growth of the child and the health of the adult, this substance being found in no other foods but milk and its produts, eggs and certain leaves. No wonder that rural people who, as the saying goes, make a good meal of milk, grow husky and strong; and no wonder that laborers in European dairying countries wax energetic and thrive on a main diet of bread and cheese—bread, the staff of life, and cheese, a milk product—when in milk is contained all the nutriment of such more solid foods as specified above.

The Champion Cow.

It might not be out of place here to give some attention to the givers of the milk in question—those quiet domesticated bovines, who are producers of wealth to their owners if properly appreciated and handled right. A dairy farm, run on strictly business principles, can be made to show substantial profits. But the herd of cows has to be built up on the best dairy lines and regularly tested that the poor producers may be eliminated. There should be no haphazzard principle in the dairy farmer's retention of his herd, otherwise, like many today, he will gather that dairy farming does not pay. In this connection the reader's attention is invited to the accompanying illustration of "Bella Pontiac," a pure-bred Holstein cow, and the new champion butter cow of the world. For six years this honor had rested with Duchess Skylark Ormsby, the great cow owned by John B. Irwin of Minnesota, with her wonderful production of 1,506.36 lbs. of butter in one year. The new title-holder is an obscure Canadian cow, owned by a practically unknown breeder, Mr. T. A. Barron of Brantford, Ontario. The new high mark is 1,573 lbs. of butter from 27,017 lbs. of milk. And connected with this new record is a real, human-interest story.

Mr. Barron, who is still a young man in his twenties, started farming a few years ago without farming experience and with limited financial resources. It was hard uphill work at frst. He had only common grade cattle. The local banker had a lot of faith in the gritty young man, however, and one day called him into his office and informed him that if he would buy a few head of pure-bred cattle the bank would back him. He took the plunge and among his purchases was Bella Pontiac, for which he paid only $175. She freshened as a four-year-old and finished that year under Government inspected test with 20,120 lbs. of milk and 1,018 lbs. of butter. After being dry only a short time, she freshened again and started on her big year's work.

Bella was housed in an ordinary farm barn and milked four times a day by the young farmer, whose finances did not permit of neglect of field work to give superlative attentions to his cow. It was a farmer's test under farm conditions all the way through. Her production varied from 104.24 lbs. fat in July, her first month, to 124.3 lbs. in November, her best month, and in the following March she produced 121.83 lbs. fat. The last of the silage had then been fed and, in spite of an increased allowance of roots, the fat dropped to 84.38 lbs. and 73.51 lbs. in April and May.

Bella Pontiac has nothing sensational in her breeding, but it is good producing stuff all the way through. Her sire, Pauline Pet's Pontiac, is a brother of Calamity Snow Pontiac, 28,442 lbs. milk and 1,240 lbs. butter in a year, the third highest butter record in Canada. Maternally, Bella claims as grand sire one of the great transmitting sires of the breed, Brookbank Butter Baron, with 38 tested daughters, one of them a former Canadian champion and the first 33-lb. cow in Canada. The absence of the ultra-fashionable from the new champion's breeding may well serve as a stimulus to other ambitious breeders who have well-bred cattle, but nothing superlative.

In the meantime, Mr. Barron has been successful in making a few good records with other members of his small herd. He has made some good sales. He is not so hard pressed as he was when his banker advised him to get good stock or quit. He is in a position to choose between selling Bella and her two daughters, or of keeping all three and developing a great herd on this foundation. He has not yet had time to decide. He is too busy receiving congratulations from both sides of the international boundary.

Wonderful Animal.

Now Bella Pontiac is a wonderful animal, but were dairy farmers around Peterborough to patiently test their cows they might find among them another Bella Pontiac in production. Owners of cows should aim at getting together the best possible herd and indulge in real dairying, which implies building up by testing and breeding from the best. Parts of Peterborough County are well watered and peculiarly adaptable for dairy farming, an industry which should be fostered, as the demand for milk and its products is a growing one.

A Great Discovery.

On the other hand, as one great scientist has declared "The keeping of dairy animals is the greatest single discovery in the history of human progress." If that is true, then the products of dairy animals should find a more extended use in civilized homes. No one will question the statement that the keeping of dairy animals is the greatest single industry of America's great northwest. Because this is true, we have another argument in favor of more butter, more cheese, more ice cream, more milk in old Ontario.

(This is the second of a series of articles on milk by Paterfamilias).

Grow Your Hair

GET THIS FREE

If you have dandruff, or if your hair is falling out, or if you have a bald spot, you should know that legions of persons have overcome these troubles through a genuine Indian' recipe, which will be mailed you free with a proof test of the wonderfully effectious ointment. Kotalko, if you send only 10 cts. (silver or stamps) to pay the cost of this notice, to Kotal Company, Ltd., 220-B Adelaide St. W., Toronto, Ontario.

U.S. STEEL PRICES ARE SLASHED AGAIN

SECOND CUT SINCE APRIL 12 TO COMPETITORS' LEVEL.

NEW YORK, July 7.—(Canadian Press.) —The United States' Steel Corporation yesterday announced another cut, the second since April 12, in selling prices for finished products to corespond with existing prices of competitors. The new schedule reduces bars from $2.19 to $1.90, structural shapes from $2.20 to $2 and tinplate from $5.25 to $5.75. Pipe and possibly some other products will be reduced relatively.

GERMAN MAJOR GIVEN 2 YEARS

MAJOR CRUSIUS FOUND GUILTY OF MANSLAUGHTER—GENERAL STENGER ACQUITTED.

LEIPSIC, July 7. — (Canadian Press.)—Lieut.-General Karl Stenger, charged by the French government with having ordered troops under his command to take no prisoners and kill wounded men during the fighting of August 1914, was acquitted yesterday by the German Supreme court here engaged in the trial of cases against alleged war criminals.

Major Bruno Crusius, tried on a similar charge, was given a sentence of two years in prison and forbidden to wear the German uniform.

General Stenger was commander of the 53rd German infantry brigade and Major Crusius held a command under him. Major Crusius asserted at the trial the order had been given by General Stenger that no prisoners should be taken and that wounded men should be killed. General Stenger in his testimony flatly denied these accusations.

The verdict rendered in the case of Major Crusius was one of manslaughter.

ALEX. KAY A FALSE WEATHER PROPHET

PREDICTED A COOL SUMMER LIKE LAST YEAR'S, AND LOOK AT IT.

As an arbitrator of the swarded diamond Alex. Kay is a local Silk O'Loughlin but as weather prophet he is in a class with Dan Whetung. Dan makes a specialty of winters, and while there is no record of the record of the correctness of his predictions the opinion prevails that Dan was in the .000 class. Away back in May before the sun got nicely warmed up Mr. Kay ventured the assurance, privately and confidentially of course, that this summer was going to be cool and comfortable, and generally a poor season for B.V.D.'s. It was a rash prognostication, for the Weather Man has utterly confounded him, and there is nothing but distress and perspiration with the buttermilk factories unable to cope with the demand, and the soda fountains flowing in constant streams. Hopes for a summer of moderate, considerable heat, inspired by Mr. Kay's divination have been long since sizzled to a crisp and washed out with grape juice. Now, Walter Peters works on another system. He plays safe. Never does the official weather man for Peterboro attempt to read the signs and portents. He tells you about it afterward, and most people doubt the exactness and veracity of his official thermometer. When it is 100 degrees on the back balcony Mr. Peters informs the public through his communique signed W. P. that it was 97 or thereabouts, suggesting that the family mercury column, doubtful though its pedigree may be is faulty. In winter when the sensory system estimates the north wind's cold at 30 degrees, and obscure thermometers tend to bear out that feeling, along comes the W.P. note with the official count of only 26 below zero.

However, with all due and deserved respects to Mr. Kay as an interpreter of the Spalding legislation, it is to be hoped that never again will he essay the role of weathr prophet at least not for summer. It is different in winter when a bonspiel is approaching. All Mr. Kay need do for such occasions as that, is to keep a line on Dan Whetung's prediction and simply reverse it.

CROFTER'S SON A GREAT LANDLORD.

Buys Two Thousand Acres of Fertile Land in Native Scotland.

EDINBURGH (By Mail).—An area of about 2,000 acres of what is probably the most fertile part of the famous Strathmore valley in Forfarshire has been sold by the Earl of Strathmore, to Mr. James Duncan, of Kinnettles and Coupar Grange. The purchase price is said to be £100,000.

Ten farms are included in the deal, together with a large part of the village of Douglaston.

Mr. Duncan has had a remarkable career. He was the son of a crofter, and after attending the village school at Douglaston started work as a bank clerk. Then he joined the service of Messrs. Steel Bros., East India merchants, went abroad, and secured rapid promotion, and is now managing director of the firm.

WON'T PAY MANORIAL DUES.

3,000 Spanish Farmers Demand a Law For Their Abolition.

VIGO, Spain, July 6.— Agitation among the Galicians against the payment of manorial dues for the occupation of agricultural lands is becoming more acute. Virtually every tenant farmer has refused to pay, and numbers of them have been brought before the courts.

Some lords of the manor fear to take action against their refractory tenants, as they believe such steps would cause violence. Some 3,000 agriculturists, in the course of a meeting last night, adopted resolutions demanding that the Government introduce immediately a law for the redemption of the manorial encumbrances.

A SALE

Of Interest to Men Who Want GOOD CLOTHES

Imported High-Class WOOLLENS

Offered To Good Dressers AT

Big Reductions During July

Beginning To-morrow We will offered to the Men of Peterboro their personal choice of any of our Imported Woollens. Made to their individual Measure at Old-Time Prices. For examples:-

Regular $60 Made to Measure Suits - - -	$47.00
Regular $55 Made to Measure Suits - - -	$39.50
Regular $48 Made to Measure Suits - - -	$37.00
Regular $45 Made to Measure Suits - - -	$34.00
Regular $42 Made to Measure Suits - - -	$30.00
Regular $38 Made to Measure Suits - - -	$29.00

These include the Finest of Blue and Black Serges, Henerys Pic-&-Pic and Clay Worsteds, Style, Service and Fit Always Guaranteed. We use the Best of Lining and Trimmings and Suits are all Man Tailored.

EXTRA SPECIAL

38 SUITS - NO MORE - HEAVY 19 oz. GUARANTEED INDIGO BLUE

Come and See This Cloth it was formerly $65.00 **$44.50**

LOW PRICES COMMENSURATE WITH GOOD QUALITY IS A PERMANENT POLICY WITH THIS SHOP

"TARTAN TAILOR SHOP"

161 HUNTER STREET FRANK HOURIGAN, *Manager*

"IT'S NOT THE WATER WE PAY FOR, BUT SERVICE," SAYS F. H. DOBBIN

HE ALSO REMINDS THE NOW COMPLAINING PUBLIC OF THE DISCOUNTS THEY WERE ALLOWED FOR MANY YEARS—YOU HAVE TO BUY SOCIAL SERVICE JUST AS YOU HAVE TO PAY FOR OTHER THINGS.

Editor of The Examiner.

I am writing this, Mr. Editor, because I want people to read it. It will not be dignified nor full of figures, nor couched in nice rounded periods, or extracts from eminent authorities, but will hold, I hope, some horse sense. And even if it is a trifle long, I have written many things which sundry people have told me were not nearly long enough. Which is very much better than being told to wait a minute while some one brings the hook.

We have on hand just now a sort of Utilities Commission versus The Public altercation over the water rates proposed to be imposed at once. And in the general discussion, most of it forcible and a part of it vitrolic, there is one thing that has not had any attention, and that is the social service, the community service side of the whole thing. This, I think, deserves a hearing, and possibly you may agree when we get through.

Now social service does not netessarily mean something connected with religion, nor is it anything to eat, but in one of its most practical ways means what our municipal authorities and activities do for us. We have to buy this service same as we buy the necessaries of life, and we are entitled to ask how much of it are we getting, what it is worth to us and what we shall pay for it. Not just as individuals, but as a municipal group.

Our taxes as we pay them mean that the social service divided up among us costs that much as represented by the bill. Whether all that is done for us is worth what we are assessed is an entirely different matter. Who can tell? Of course, in the aggregate there are many who help pay for social service who do not directly derive benefit in dollars and cents. The man who is taxed to support the schools, for instance, may no have children to be taught, but he pays to the end of the general good and good of the future citizen.

Have Had Low Rate.

Side by side with this matter of service I believe you will agree that while we all very often want things and don't get them the things that we feel the want of the most are those which we have had and are afterwards deprived of. And just now what provokes this now over the water service charges is that we have had for years about the lowest rate in Canada and are now about to lose it. Isn't that the whole bone of contention? Sure thing.

True, our water supply system has always had one advantage over many other places. It comes about as near to the figment of a man trying to lift himself by his boot straps as anything can be, for we make the water which fills the pipes do its own filling. It's not the water we pay for, but the service. You can have the water, all you need, by fetching it in a pail. Now, what kind of service has your Water Commission and afterwards Utilities Commission provided? Let me use this illustration:

A man wishes to start a grocery at the corner of Burnham street. A wholesale firm, wishing to break into the trade of that part of the city, agrees to supply a stock of goods and wait four months for its money. The man has nothing and so goes in debt for the stock. Hopes by end of four months to have sold the goods and paid for the stock. That, in the Northwest, is termed a shoe-string deal. And its just the way that the late James Stevenson started in business in Peterborough.

To get acquainted and to draw custom the grocer gives a discount of 25 per cent. from standard prices off all purchases. Where would he be at the end of four months? How long survive? He would make an impression.

Original Indebtedness.

Such is exactly the situation your Water Commission was in when it took over the system from the old company in 1902. The day it came into possession (for it hadn't a blamed cent) it went into debt for $237,000.00, quite a respectable sum, and one that at the time almost oppressed the people, but not with nearly the same deep, poignant oppression that was felt when they voted on that last by-law to finish the Hunter street bridge. The commission proposed for the benefit of the town the real thing in community service, to run the works, pay all working charges, pay interest on the debentures and wipe out the debentures when due by the accumulated sinking funds. It has kept all engagements.

And then on the top of cheerfully going into debt and having faith in the future, the commission went the old company one or two better. The old discount of 10 per cent. was retained. In 1903 it made the discount 20 per cent. Followed it up in 1904 with 25 per cent., and clapped the climax in 1907 by making the discount from billed rates thirty-three and one-third per cent. Immediately men of the town pulled down their vests and spoke to Lindsay and Port Hope, and even to Belleville, about the evident advantages of municipal operation and public ownership and greatest good to the greatest number and that sort of thing. Using water was just like finding money. And kept up the discount through all the war years, as well.

Discounts Were Generous.

Have you any appreciation of what that discount really means? Not the slightest, we'll bet. Never gave it a thought? For eighteen years water has been abnormally cheap. About one-third of the billed price remained in the householder's pocket. That is social and community service of the very finest kind, for it treated everybody alike that used water.

Just carry these figures under your hat and give them a few minutes reflection. The total discounts, in the eighteen years, amounts to $246,805.94. Enough to have retired the debentures alone. Pretty nearly enough to have built the filtration plant. If the commission had made the rates net, and it wouldn't have been a burden, there would have been at hand large funds to have assisted in meeting expenditures on capital account incurred since the works came into city control. For building and replacement and machine costs were much less before the war period.

To get a comparative view of the now increased cost of the service, which may not prevail for a long period, let us consider a few comparisons. One man, kicking about the increase to him, was told that it only represented the cost of a couple of boxes of cigars, of which he consumed many. Another was rather mollified when he found that his additional bill only represented the cost of fifteen gallons of gasoline, that he would have paid for most cheerfully to use his car. To most householders the added charge only represents about half of the cost of a membership in the Chamber of Commerce. None of these expenses are very onerous. And when gasoline went from 10 cents a gallon to 42 cents, no indignation meeting was held to impress the Imperial Oil Co. with its very reprehensible conduct. Everybody said, what's the use?

Now keep this in mind. Many never stop to consider. The water service is paid for, not by the city as a whole, but by the people who use the water, for domestic and other useful purposes. The water used in the functions of the fire service is paid for in general by the city, for the fire service is at the call of anywheres. If a street is sprinkled, then the abutting property pays for that convenience, and the man on the unsprinkled street does not. He takes anybody's dust, and expresses his convictions. So those that enjoy pay.

Building Up Plant.

If the Commission had gone along, using the little pump house and the two pumping engines and refusing to lay additional mains, dear knows how cheap the water would have been. But people, once it was seen that water service was not a terrible thing hollered for attention. And in process of time, in lapse of years, a new dam was built, new pump house erected, new engines installed (three of them), miles of new mains laid, the larger part of which expense was rightly charged to capital account, and only the interest and sinking fund to the water users. And out of the rates in the ground in the shape sums set aside are there, or loaned out, to meet the liabilities as they become due. In addition, the Commission, instead of making any further reductions by way of discounts, buried a very considerable part of the rate sin the ground in the shape of additional mains, to meet the insistent call for service. Social Water Service, if you like.

The Water Commission was considerate of the fire service, and reduced the hydrants charge from $35.00 each to $27.00. This was a good thing for the insurance companies, for it gave larger area of protection and lessened ultimate aggregate losses and the rates of insurance were maintained.

To assist in the extension of the water service, the Commission was anything but exacting. When prospective users petitioned for services, they were directed to see that the aggregate returns from the use of the water services should foot up to 10 per cent. of the cost of installation of mains, etc. And to help out the new users, the Council took an additional hydrant, or hydrants, at $27.00 per year. Hydrants have to be used in the vicinity of where they are located, for fifty more hydrants in centre city will not add one iota to protection in East City. Now the Commission knows that $27.00, or even $35.00, was too little for the fire service. Toronto pays $82.00 for each hydrant per year.

On the whole, it may be admitted that the Commission has given good service. No censure is ventured as to the service, but only, now, to its prospective cost. Will the enhanced clarity of the water, its safeness, potability, be worth the candle? If not, then the Provincial Board of Health, the local Board, the Medical Officer of Health, are the ones to rip up the back. For four years they have been insisting. If the alarm as voiced by these men has been fictitious, then we should find out. But the safety of the health of the city is not to be trifled with.

Respectfully,

F. H. Dobbin.

STORE OPENS 9 A.M.

The CRESSMAN Emporium Limited

STORE CLOSES 5:30 P.M.

A 30% Reduction on Every Hat in Our Millinery Department

There Is No Exception—Even the Summery Ones Are In

—Every vacation or stay-at-home wardrobe needs one of these lovely hats to add to the charm of summer clothes. They are radiant with flowers, multi-colored lacy straws and soft fabrics. Some of the most charming effects are secured with combinations of crepe or georgette with straw. Organdie ones too hold an important place, and make an impressive showing.

Then there are darker colors of transparent straws and mohairs. Also many untrimmed shapes and trimmed milans.

You Can Purchase Any of Them for at Least 30% Less Than Regular

Ice Cooled Artesian Well Water
in Sanitary Drinking Fountains on Each Floor throughout the Store.

Now! A Complete Range of "Stoffel's" Colored Organdies

Some new arrivals have completed our colour assortment. Here is our colour range now. They sell at **$1.50** a yard, and the White is **$1.25.**

Seafoam, Light Blue, Copen, Pink, Orchid, Maize, Lavender, Peach, Cinnamon, Mouse Grey, Tomato, Old Rose, Navy, Black, and White.

SCHOOL REPORTS

RESULTS OF ST. JOSEPH'S SCHOOL, NO. 8, OTONABEE

Jr. IV. to Sr. IV.

Honors—Alice O'Connor, Vincent Powers, Loretta Fitzgerald.

Pass—Margaret Doherty, Thomas Fitzgerald, Claire O'Toole, Fergus Clancey.

Sr. III. to Jr. IV.

Honors—Willie Fitzgerald, Anna Lynch, Elizabeth Heffernan, Mary Fitzgerald.

Pass—Jerome O'Toole, Mayme Fitzgerald, Madeline O'Toole, Frank Heffernan, Willie Clancey, Thomas Doherty, Joseph Powers.

Jr. III. to Sr. III.

Honors—Herbie Fitzgerald.

Pass—George O'Connor, Elmer Clancey, Genevieve St. Amand, Victor O'Toole.

Jr. II. to Jr. III.

Honors—Anastasia Powers, Josephine Lynch.

Pass—Eugenie St. Amand, Marcelle O'Toole, Rita Redmond.

Jr. I. to Jr. II.

Honors—Joseph O'Connor.

Pass—Elizabeth Heffernan, Michael Clancey, Joseph Sullivan.

Sr. Primer to I.

Honors—Kathleen Powers, Mary O'Connor, Francis Powers, James St. Amand.

Pass—Joseph Lynch, Mary Doherty, Francis O'Toole.

Jr. Primer to Sr. Primer.

Eddie O'Toole, Edmund St. Amand.

Jr. Primer.

James Carey, Aileen Sullivan, Frank Fitzgerald Joseph Clancey.

RESULTS OF S. S. NO. 5, DOURO

Sr. IV.—Mary McManus, Evelyn McMurray, Lena Miller.

Sr. III.—Margaret McManus, Christina McKeiver. Regina O'Brien, Alin Tighe.

Jr. III—Verna Miller, Michael McManus, Leonard Lalonde, Willie McMurray.

Sr. II.—Willie Parcells.

Jr. II—David McMurray, Cephas Parcells, Anna McMurray, John McManus, Lyall Miller.

Sr. I.—Archie Crowe.

Sr. Primer—Zita McManus.

Jr. Primer—Howard Parcells.

MARY M. MOLONEY, Teacher.

A Cool Shoe

Just the thing for the Harvest Field, the Hot, Dusty Roads and Pavements, for Golf Players, Fishermen, Mail Carriers, and all who are much on their feet.

The Uppers of this Shoe are made of Grey Buck, unlined, laced, with sewed soles; Goodyear welt, and semi-rubber heels; and cost only — **$3.95**

166 Simcoe St. MODEL SHOE STORE M. VENERANDA

The New Water Rates

Perhaps we can make a change in your water system to save you some of the extra charges for city water. Leaks can be stopped and waste of water avoided in various ways. See us about it.

Archibald & Richmond
389 Water Street.
Residence-phones No. 1646W-1077W
Business--phone No. 1149J.

"DUMBELLS" PROGRAM AUCTIONED

NEW YORK, July 6.—(By Canadian Press). — A programme of "Biff, Bing, Bang", the musical revue which the Dumbells Canadian soldier-entertainers are presenting at the Ambassador theatre was auctioned off at a recent performance for the benefit of the British Great War Veterans of America. Miss May T. Moulton of 4 East 51st street, won the programme bidding $100.

RURAL CANADA GROWS RICHER

EXPERIMENTS IN GRAINS AND FIELD CROPS ARE EFFECTIVE

Experimental and research work, promoted by and under the guidance of the Dominion Department of Agriculture, has made great strides in Canada during recent years. It is estimated, for instance, that the discovery of Marquis wheat by the Cereal Division of the Experimental Farms Branch has enriched the wheat growers of the three Prairie Provinces by $20,000,000 annually, and that the introduction of Preston, Stanley, and Huron wheats into the other provinces has brought about a gain of at least half a million dollars yearly. But wheat is not the only grain that has profited immensely through the work carried on at the Experimental Farms.

By the introduction of Daubeney, Victory, and in particular Banner oats, a gain has been made of over $9,000,000 annually, while other new grains, such as barley, flax, and peas, have proved responsible for an increase in calue of $3,000,000 annually. All of these must and will develop in still greater profit to the country. Experiments in plant breeding work with garden and field crops have led to the discovery of many new varieties such as the Melba apple, Early Malcolm corn, Alacrity tomato, etc.

Hardy varieties of tree fruits have been proved of good growth in the Prairie Provinces, while some valuable discoveries have been made in forage crops, notably a perennial red clover. Immensely valuable research work has been done by the Division of Chemistry, and by the Division of Botany, and by the Health of Animals, the Entomological and Seed Branches.

Canada has been shown to be the healthiest of all countries in live stock, a fact which must be attributed in large measure to the excellent system of supervision and control adopted and followed by the Health of Animals Branch. By its precautionary measures and other activities it is conservatively calculated the Division of Botany has saved the country $32,000,000 annually, largely by its crusade against smut and its control of late blight and rot of potatoes and other diseases to which plant life is subject.

Research work in its laboratories by the Seed Branch has resulted in approximately 100,000 tons of screenings being made of maxmum value to the live stock feeder, and this is but one of the profitable results that have been achieved.

Turning to the Entomological Branch, when it is stated that to field crops alone a justifiable estimate is that the depredations of insects cause a loss each year of $125,000,000, some idea of the colossal work involved can be formed. In field husbandry, by the greater use of crop rotations and the ascertaining of the most profitable rotations for each district, it is estimated that Ontario is benefited annually to the extent of $32,000,000, while by summer fallowing, a system urgently encouraged by the Experimental Farms Branch, the Prairie Provinces are thought to gain $90,000,000 annually. These few facts will illustrate the advance that is being made in the development of Canadian agriculture.

THIS WILL BENEFIT PETERBORO WOMEN

Stomach trouble in women is often due to retained waste matter. This poisons the stomach for months causing gas on the somach and sour stomach. The old, poisonous accumulation should be cleaned out with simple buckthorn bark, glycerine, etc., as mixed in Adler-i-ka. Acting on BOTH upper and lower bowel, Adler-i-ka removes matter you never thought was in your system. EXCELLENT for gas on the stomach and chronic constipation. Guards against appendicitis. McDermid & Jury and E. L. Payne, druggists.

Quail sometimes hatch as many as 24 eggs at one setting.

No part of Denmark is more than 550 feet above sea level.

FARM CONDITIONS

Following is a summary of reports made by Agricultural Representatives to the Ontario Department of Agriculture:

Heavy showers during the week did much good to field crops, although the intense heat during the same period also left its effects. Essex says that some sections of that county had their first good rain in five weeks.

The fall wheat harvest is on. Some fields have been cut in Essex. The heads were filled with plump grain, but the straw is rather short. Kent also reports cutting, and speaks of ing will be general in a few days. Oxing will be general in a few days. xford is complaining of rust in the fall wheat.

Spring grains are filling well, but there is a comparative short length of straw, generally speaking.

Hay cutting is well on. In most instances the yield per acre is only a little better than half a crop. More millet and buckwheat are being sown on account of the shortage in hay.

Pastures were revived somewhat week, but not sufficiently to carry ovweek, but not sufficieitly to carry over either beef or dairy cattle satisfactorily.

Sweet clover fields have been supplying fair pasture during the drouth, but some of the crop cut for hay is regarded as belng cut too late for best quality. A good deal of sweet clover will go into the slio. A few farmers are saving some fields for seed.

Corn has been bounding along in growth with the heavy showers and prevailing warm weather, which has been ideal for the plant.

Potatoes and roots are also doing well where properly attended to.

Fruit prospetcs are favorable. The "June drop" was rather heavy, but there is still a fair yield of apples and other tree fruits left. While strawberries proved disappointing after their wonderful promise when in blosom, raspberries are likely to do relatively better. Essex reports this fruit as a fair crop, selling at $8 a crate. Middlesex says that Marlboros have been on the market for a week.

The prolonged heat since about the middle of June, even with occasional rain falls, has been trying to pastures and there has been a noticeable falling off in the milk flow. Some farmers, good dairymen, are becoming discouraged with the dwindling milk values. Lennox and Addington reports that a leading dairy company is paying $1.30 a cwt. for 3.3 per cent milk, while a local creamery is giving 27c. a lb. for butter fat.

The Peterborough representative says: "One man has advised me that he made more money in selling ream in two months last year than he will probably make in the season this year."

Wellington says that owing to the low prices of cream, a number of farmers are letting their calves suck.

Oxford says: "Mr. W. W. Fraser, the Live Stock Commissioner from Manitoba, was very much impressed with the great abundance of feed in Oxford County this season. He attributed the excellent condition of the cattle to this fact, and stated that he had nowhere in the past month seen better farming conditions than in Oxford."

Hogs are holding to their recent increase in value, prices ranging from $10 to $12.50 a cwt. The Simcoe representative says of the swine and general live stock— situation: "There seems to be quite a considerable shortage of hogs throughout the country owing to the fact that many farmers did not arrange to keep very many over the summer, and now that the price has gone up, they are wishing they had more. Many farmers have very largely disposed of their sheep and others are contemplating getting rid of every one. The rest of the live stock is practically normal in numbers."

Leeds says that local buyers have recently paid as high as from $200 to $250 for any kind of fairly good draft horse.

Middlesex reports that forty men from overseas were placed with farmers during the week.

OUR CANNED FRUITS

are always a treat. They are far superior to ordinary goods of this kind. For they are canned where they grow and when perfectly ripe. The best of cane sugar only is used in preserving them. The result is fruit with all the natural flavor. Try a can of your favorite and you'll like it better than ever.

BERT HEARD, Grocer.
— 239 GEORGE STREET —
'Phone 687

FRAGRANCE —The aroma of "SALADA" TEA

betokens the perfection of the leaf. Famous for 30 years, Salada never varies the excellence of its quality.

RICE LAKE FISH TAKE TO CELLAR TO ESCAPE HEAT

ARE LISTLESS, WITHOUT APPETITE AND SHOW NO INTEREST IN BAIT.

GORE'S LANDING, July 6. — The broiling weather which has heated the waters of the lake to lukewarmness has been bad for fishing. Lunge and bass have poor appetites these days, and for the most part lie deep down. Visitors have not of late had the sport they anticipated, but a cool spell will once more make the finny denizens voracious. Fish seem to be pretty plentiful in Rice Lake, whose weed beds have long been famous for the monster maskellonge and big green bass which frequent them. The gamest of fish, the black bass, is also in evidence. The pickerel, unknown in Rice Lake until it was introduced by the Government a few years back, is as yet a not infrequent catch, though most of them seem to be small.

Dynamiting Game Fish.

Local men declare that considerable damage is done to the maskellonge spawn by the Government's lowering of the lake at thee Trent Canal to accommodate some neighboring farmers in the springtime. Unfortunately too, netting and fishing out of season and even dynamiting was practised this spring and early summer by unscrupulous people living along the shores of Rice Lake. Long before the legal date maskellonge and bass were being taken from the lake and carted off to neighboring towns for sale. It is, of course, illegal to sell game fish like lunge or bass at any time. This sort of vandalism has been going on at many another Ontario lake, which settlers are fast denuding of its fish.

Hard Task For Wardens.

One of the economies of the Ontario Government has been to cut down the number of game wardens in the province from about 133 to 40. It is true that the 40 are competent men, and better paid than formerly, but the task of efficiently patrolling the woods and waters of Ontario is beyond the capacity of so small a force.

The fish and game of this province not only afford sport to a large number of residents, but attract thousands of American tourists annually. The average American fisherman does not take a heavy toll of the fish, for he can't very well take them home. But the prospect of fishing makes Ontario's lakes and streams particularly attractive to residents of the crowded States, who come back year after year to enjoy the sport, have a holiday and incidentally to leave in the aggregate a very large sum of money in Canada.

Mr. Herbert Osborn Tells How Cuticura Healed His Wife

"My wife began to be troubled with itching and burning of the palms of her hands and the soles of her feet. Later the skin cracked and became inflamed, making walking or even standing very painful and preventing sleep at night. Later it became necessary to bandage both hands and feet.

"She was treated but obtained no relief. She saw an advertisement for Cuticura Soap and Ointment and sent for a free sample. She bought more and after using two cakes of Cuticura Soap and two boxes of Cuticura Ointment she was healed." (Signed) Herbert Osborn, 135 Sherbrooke Ave., Ottawa, Ont., Sept. 2, 1919.

Cuticura is ideal for every-day toilet uses. Soap to cleanse and purify, Ointment to soothe and heal.

Soap 25c. Ointment 25 and 50c. Sold throughout the Dominion. Canadian Depot: Lymans, Limited, St. Paul St., Montreal.
Cuticura Soap shaves without mug.

COAL AND WOOD

COAL IN ALL SIZES AT LOWEST PRICES.

Just Received—a Scowload of Slabs, good percentage Hardwood.
4 feet long a cord $10.00
Cut to Stove length $12.00

PETERBOROUGH FUEL & TRANSFER CO.
134 Aylmer St. Phones 270-362

Reliable Used Cars For Sale

SPECIAL PRICES FOR THIS WEEK

No. 9—Two-ton Truck. This is in good working condition. Make us an offer. This Truck will do a lot of work.
No. 27—Ford One-ton Worm Drive Truck, thoroughly overhauled and repainted; good tires. Priced at **$575.00.** License goes with it.
No. 40—Overland Chassis, very good motor, to clear **$50.00.**
No. 41—Chevrolet Touring; thoroughly overhauled, **$400.00.**
No. 47—Ford Touring and License; good value at **$225.00.**
No. 76—Ford Touring, thoroughly overhauled; has 1921 body top and windshield brand new, also splendid tires and License, **$475.00.**
No. 79—1917 Ford Touring and License; good value, **$365.00.**
No. 82—Ford Coupe and License; newly painted and overhauled thoroughly; good at **$650.00.**
No. 88—1918 Ford Touring and License; good value at **$335.00.**
No. 89—1918 Ford Touring and License; good value at **$365.00.**
No. 96—Ford Touring and License; not the latest, but is O.K. at **$190.00.**
No. 106—1919 Ford Roadster and License; is being thoroughly overhauled to be sold at **$350.00.**
No. 107—Ford Roadster; this is a dandy, **$350.00.**
No. 109—Ford Light Delivery, now being thoroughly rebuilt to be sold at **$300.00,** complete.

We have also some new buys of Larger Cars listed with us—Owners using the Cars in meantime.

See the brand new Columbia Six that is on our Showroom Floor for Sale. A big reduction from present price. No trouble to show our Goods.

DUFFUS MOTOR SALES

Cor. Charlotte & Water Streets
'PHONES: OFFICE 1760 SERVICE AND SUPPLY 1761
Branches: Norwood and Millbrook

Sun Life's Jubilee Year

1871, an Idea—
1921, a World-wide Institution!
Fifty years of service to the assuring public.
Fifty years of progressive methods.
Fifty years of fair dealing.

For information as to Policies, communicate with THE SUN LIFE ASSURANCE COMPANY OF CANADA, 402 Water Street, Peterborough, Ont.

W. H. HILL
'Phone 14 MANAGER, CENTRAL ONTARIO.

DOMINION STORES, LTD.

160 SIMCOE STREET

Pure Cane Sugar - 10 lbs. 89c

KELLOGG'S CORN FLAKES — 5 PKGS. ... 47c

GLOBE PEARS — TIN ... 19c

JUTLAND SARDINES — 11c

MACHINE SLICED BACON PER POUND ... 39c

SHREDDED WHEAT, PKG. ... 14c

PRUNES 2 POUNDS FOR ... 25c

AYLMER PEAS, CORN, TOMATOES — 2 FOR ... 29c

BABBITT'S CLEANSER — 3 FOR ... 25c

COMFORT SOAP — 6 BARS ... 39c

NEW CHEESE — POUND ... 23c

SPECIAL BLEND TEA 3 POUNDS FOR ... 94c

EASIFIRST SHORTENING 3 POUND PAIL ... 43c

TIGER CATSUP — QUART BOTTLE 23c

LOMBARD PLUMS — TIN ... 12½c

RUSSELL CONSTRUCTION COMPANY CONTRACT FOR ST. JOSEPH'S HOSPITAL

ESTIMATED TOTAL COST IS $160,000, BUT RUSSELL COMPANY'S SHARE IS $142,263—NEW ADDITION WILL BE THOROUGHLY MODERN.

Tenders for the erection of the new addition to St. Joseph's Hospital were opened last Friday. The contract has been awarded to the Russell Construction Company, Limited, of Toronto, who were the lowest tenderers for the entire contract, the amount of their tender being $142,263. Excavations have already been completed and certain work, such as the marble and tile finishing of the floors, operating theatres, etc., will be done by individual contractors, which will bring the entire cost of the building, without including the furnishings, up to about $160,000. The contract was signed yesterday and it is expected that work will commence this week.

The specifications provide for a building which will be the last word in hospital construction. Some idea of the completeness of the equipment may be gained from the fact that there will be more than six miles of electric wire installed for heating, lighting and alarm purposes.

RESULTS MAY'S SCHOOL EXAMINATIONS

Jr. IV. to Sr. IV.

Elmer Aitchison (honors), Lloyd Gilmour, Leslie Church.

Sr. III. to Jr. IV.

David Humber, Bertie Millard, Edward Smith.

Jr. III. to Sr. III.

Ruth Yardley and Irene Rutherford, Winnie Inch, Edith Haw, Hazel Panter, Victoria Martin, George Vass.

Sr. II. to Jr. III.

Howard Horton, Barbara Simmons, Mabel Whatley, Ronald Yardley, Gertrude Adamson, Leslie James, Archie Inch, Willard Ward, Mary Lovatt, Charles Allen, Frank Connors, Douglas Simmons, Thelma Todd, Marjorie Dodson, Edith Wallwork, Rhea Gilmour, John Sage, Walter Johnston, Geraldine Hopkins, Frank Johnston, Eric Orbell, Polly Parkes, John Thompson, Anna Thompson, Hilda Evans, Freeda Deltor.

Promoted on recommendation—Cyril Glover, Ruby Burfield.

Jr. II. to Sr. II.

Mildred Vass, Eva Scott, Maggie Barnes, Clayton Dummitt, Alfred Johnston, Cyril McMillan, Thomas Bushy, Albert Saunders, Mildred Dummitt.

Promoted on recommendation—Richard Howarth.

Sr. I. to Jr. II.

Honors—Violet St. Clair, Eric McKinstry, Katherine James, Susan Martin, Tom Faiers, Roy Tranter, Donald Wood, Raymond Kitchen, Winnie Wallwork, Florence Warren, Marguerite Patterson, Melville Chapman.

Pass—Donald Little, George McIlwain, Jack Adamson, Willie Needham, Willie Theobald, Greta Godfrey, Gwen Thompson, Wilma Johnson, Phyllis Simmons, Stanley Theobald.

Jr. I. to Sr. I.

Honors—Margaret Pearson, Elmer Godfrey, Stuart Pirie, James Sutherland, George Houghton, Albert Pritchard, Clara McIlwain, Helen Humber, Frank Sanders.

Pass—Clarence Hopkins, Hilda Thompson, Harold Porter, Linda Thompson, Freda Doig, Mary Stave.

Recommended — Willie Taylor, Donelda Bayliss, Lily Withers.

Sr. Primer to Jr. I.

Stanley Yates, Elsie James, Raymond Moshier, Clifton Byers, Frank Millard, Clarence Barnes, Max Sanders, Sybil Hall, Albert Evans, Norman Orbell, Donald Ephgrave, Jeanne Lovatte, Ernest Walling, Jack Prest, Viola Deline, Marion Lambden, Mabel Thompson, Edith Smith, Isobel Haylock, Gordon Rutherford, Dorothy Conners, Mildred Panter, Meta Gilmour, Mabel Copson.

Sr. Primer (Class B).

Vincent Cookman, Jack Pearson, Nellie Butler, Christopher Baker, Laura Stave, Florence Palmer, Elsie Martin, Roy Thompson, Leonard Ford, Albert Stave, Jean Foster, Wesley Whiteside, Donald Bayliss, Harvey Hayes, Nellie Collins.

Jr. Primer to Sr. Primer.

Harold Johnson, Marjorie McCormick, Alfie Watkins, Fred. Faers, Harry Sandiford, Frances Simmons, Eva Hopkins, Viola Doig, Billy Inch, Margaret Morrow, Ted Prest, Lily Anderton, Keitha Hopkins, Nettie Pearson, Hilda Haylock, Jean Eastabrook, Jean Rutherford, Fred. Sanders, Daly Detlor, Jean Chapman, Roy Brinson.

Jr. Primer to Intermediate Primer.

Gladys Arnott, Hilda Houghton, Ellwood Trotter, Elsie Patterson, Lilian Deline, Iris Walling, Dorothy Eastabrook, Dorothy Wallwork, Edna Millard, Archie Collins, Greta Trotter.

Jr. Primer.

Evelyn Lovatte, Ray Johnston, Arnold Burfield, Hazel Martin, Annie Shaers, Fred. Stinson, Louise Thompson, Margia Fitzner, Agnes Weaver, Kitchener Johnson.

The following is the report of the classes that meet in St. George's Church:

Jr. I to Sr. I.

Lionel Monk, Christine Milby, Eleanor Gibson.

Jr. I.

Winston Holden, Reggie Lesurf, Kathleen McMillan, Willie Parkes, Walter Rose, Edith Glover.

Intermediate Primer to Sr. Primer.

Ethel Johnson, John Todd, Margaret Todd, Archie Barnes, Henry Ia- Russel Rowan, Arthur Dunsford.

Intermediate Primer.

George Jay, Earl Glover, Jean Rose, Georgina Kitchen, Beatrice Curtis, Milton Anderson, Earnest Gibson, Harold Leeson, Norman Wood, Arthur Pilling, Cedric Robson, Helen McFarlane, Marjorie Simms, Hilda Curtis.

Jr. Primer to Intermediate Primer.

Albert Todd, Hazel Jones, Edward Hill, Madge McFarlane, Harold Lesurf, Dolores Anderson.

Jr. Primer.

Melville Holden, Eileen Pilling, Madeline Jay, Walter Glover, Jean McMillan.

OH, THAT'S DIFFERENT.

Old Lady—And you say you are in shape to support a family?

Young Man—Why, certainly!

Old Lady—Well, I just wanted you to know there's twelve in our family for you to support besides my daughter.

ASPIRIN

"Bayer" is only Genuine

BAYER

Warning! Unless you see the name "Bayer" on package or on Tablets you are not getting genuine Aspirin at all. In every Bayer package are directions for Colds, Headache, Neuralgia, Rheumatism, Earache, Toothache, Lumbago and for Pain. Handy tin boxes of twelve tablets cost few cents. Druggists also sell larger packages. Mare in Canada. Aspirin is the trade mark (registered in Canada) of Bayer Manufacture of Monoaceticacidester of Salicylicacid.

REPORT MANY CASES OF RHEUMATISM NOW

Says we must keep feet dry; avoid exposure and eat less meat.

Stay off the damp ground, avoid exposure, keep feet dry, eat less meat, drink lots of water and above all take a spoonful of salts occasionally to keep down uric acid.

Rheumatism is caused by poisonous toxin called uric acid, which is generated in the bowels and absorbed into the blood. It is the function of the kidneys to filter this acid from the blood and cast it out in the urine. The pores of the skin are also a means of freeing the blood of this impurity. In damp and chilly, cold weather the skin pores are closed, thus forcing the kidneys to do double work, they become weak and sluggish and fail to eliminate this uric acid which keeps accumulating and circulating through the system, eventually settling in the joints and muscles causing stiffness, soreness and pain called rheumatism.

At the first twinge of rheumatism get from any pharmacy about four ounces of Jad Salts; put a tablespoonful in a glass of water and drink before breakfast each morning for a week. This is said to eliminate uric acid by stimulating the kidneys to normal action, thus ridding the blood of these impurities.

Jad Salts is inexpensive, harmless and is made from the acid of grapes and lemon juice, combined with lithia and is used with excellent results by thousands of folks who are subject to rheumatism.

Woman's work is never done—unless she gets some other woman to do it.

GERMANS SEIZE TRADE IN BRAZIL AND IMITATE ADVERTISED LINES

YOUNG TEUTONS IN INFANTRY UNIFORMS ARE SEEN IN SAO PAULO—"MADE IN GERMANY" SLOGAN IS REVIVED.

SA PAULO, Brazil, July 7.—The effortof the German to stage a post-war commercial comeback is probably more apparent in this city than in any other in Brazil.

As the leading centre of the commerce of a fast-growing Republic, Sao Paulo evidently has been picked by the Teuton commercial missionaries as the starting point of their 'seize-Brazilian-business' campaign, and eivdence of a certain success are apparent.

Shop windows are filled with German-made goods, including many articles which are flagrant imitations of widely-known specialties. For instance, one smart shop here to-day is displaying a window filled with vacuum bottles. Each bottle bears—in large letters— the name of a highly advertised company which makes the same line of goods. In small letters underneath, however, is the telltale mark "Made in Germany."

A salesman for a big manufacturing company tells a story that gives a typical insight into German method. This man sells heavy machinery. This man sells heavy machinery and makes a special of machines for railway repair shops. Recently he called upon an important division shop here in an effort to sell a certain machine. To his surprise the foreman exhibited a set of new machines, bearing the name of his own company. But the mark was there— "Made in Germany."

"The only way I can explain it," says the American, "is that the German copied the design before the war and had it ready for the market as soon as his ships were able to sail the seas again."

Cutlery, plumbing materials, electrical fixtures and a score of other articles tell the same tale. They like American made goods until one hunts for the mark— which is always there—"Made in Germany."

And Sao Paulo has a rather large and very active German population, too. Immigrants have come in since the war and they are liked, because they work and attend pretty much to thier own affairs.

A group of husky young Teutons, cow-hide boots, infantry, trousers, with shovels on their shoulders instead of rifles. How they got out of Germany with the uniforms is a question they can best answer.

The German is proceeding quietly but surely in nearly every Brazilian market. The merchant, if he feels called upon to make an explanation, shrugs his shoulders and says: "It's good merchandize and his prices are cheaper than those of the Americans or the British."

BED BUG POISON

There are dozens of preparations recommended to destroy bed-bugs. But the preparation that gives the will soon wipe out the pest. It is composed of Corrosive Sublimate, methyl-hydrate, and carbolic acid, and as it is very poisonous it should be kept out of the reach of children.

Post's Bed Bug Poison is sold at Lynch's Drug Store, 168 Hunter St.

6d-21-23-28-30-5-7

TWENTY ARE HELD FOR MOONSHINING

OFFICERS SEEK 150 OTHERS ON SIMILAR CHARGES.

(Special Despatch to The Examiner)

SANDY HOOK, N.Y., July 7.—Cramped up in the tiny county jail here, twenty unlucky mountaineers to-day awaited trial on charges of moonshining, a pursuit they had followed unmolested for thirty years.

Sheriff J. N. Green and deputies were prowling nearby hill sides seeking an additional 150 alleged bootleggers who were released on bond.

The men in jail were disheveled to-day. They said they had been so crowded sleep was impossible. The heat of the night added to their discomfort.

LAKEFIELD PERSONALS

LAKEFIELD, July 7.—The following are registered at the Hotel, Lakefield: Mr. W. J. Emery, Peterborough; P. J. Moran, Warkworth; J. G. Reynolds, Havelock; Keith Tate, Lakefield; E. V. Gillelan, wife and baby, Toronto; Mr. and Mrs. Armstrong, Jr., Toronto; Mr. L. Phillip, Toronto; C. A. Smith, Peterborough; B. Alexander, Toronto; W. Jones and party, Peterborough; B. F. Ackerman, Peterborough; E. Lawson, Toronto; Mr. and Mrs. O. A. Langley, Lakefield; Jack E. I. Langley, Lakefield; Mrs. M.S. Goodman and sons, Antofagasta, Chili; John MacLaren, Hamilton; Cyril Luce, St. Catharines; L. T. Beattie, St, Catharines; Jack Gillespie, Peterborough; Miss Meta Richardson, Peterborough; Grant Gillespie, Peterborough; E. F. Butler, Toronto; W. S. Snyder, Windsor; Mark Simpson, Hastings; F. S. McCairn, Toronto; W. E. Zimmerman, Toronto; F. E. Armstrong, Toronto.

At Viamede.

The following are registered at Viamede, Stoney Lake: C. F. Dickson and T. A. Craig, Toronto; G. R. Mirick and W. P. Mirick, Rochester, N.Y.; Mr. and Mrs. G. E. Taylor, Cape Vincent; J L. Phillips and R. G. Phillips, Rochester, N.Y.; A. S. Butchart, Frank D. Butchart, Miss L. Whitlam, J. M. Marks, Mr. and Mrs. A. F. Cunningham, Miss Betty Cunningham, Mrs. J. Tomlinson, Miss E. Tomlinson, G. Tomlinson, Mrs. E. D. McCormack, J. I. McCormack, and W. P. Wilson, Toronto; F. B. Lausies, New York; Miss Alice Haigh, and S. Stott, Rochester, N.Y.

CANADIAN PICTURES SENT TO SOUTH AFRICA

CAPETOWN, July 7.—(By Canadian Press)—A report of the moving picture industry of South Africa which has just been issued shows that Canada sent films to the value of only $1,275 to this Dominion during the year 1920. U. S. films provided most of the programmes for South African movie fans. Of total imports of 3,490,874 feet of film, 2,490,467 come from the United States. The value from U. S. films was $255,480. Films valued at $68,645 were received from the Old Country.

FINANCIAL AND MARKETS

WALL STREET.

NEW YORK, July 7.—(Canadian Press.)—Stocks forfeited part of yesterday's substantial gains in the early stages of to-day's trading. Profit taking was observed in most of the speculative favorites, notably the Foreign Oils. Mexican Petroleum soon declined 2 points and Pan-American Petroleum 1 point. Irregular recessions were made by American Sugar, Atlantic Gulf, Studebaker, Baldwin, Bethlehem, Crucible and U. S. Steels retained much of their firmness, but gains were confined to inactive specialties. These included Chicago Pnuematic Tool, Remington Typewriter, Wilson Company and California Packing.

MONTREAL.

MONTREAL, July 7.—(Canadian Press.)—Trading on the local Stock Exchange during the first half hour this morning was uninteresting. Abitibi rose a point over night to 25. Brazilian weakened a quarter to 27 1-4, while Brompton strengthened an eighth to 22. Laurentide remained unchanged at 75. National Breweries rose three quarters to 53. Other leaders were quiet.

LIVE STOCK MARKET.

TORONTO, July 7.— (Canadian Press.)—Receitps 45, trade slow. Quotations: Heavy beef steers, $7 to $7.50; butcher steers, choice, $7 to $7.50; butcher cows, medium, $3 to $4.50; calves, $7 to $8;; lambs, $10 to $11 hogs, selects, $11.50.

TAKE INITIATIVE IN DEVELOPING RED TRADE

HAMBURG, July 7.—It is the purpose of the German shipping, Industrial and banking interest here to take the initiative in carrying on business in Russia. An important step in this direction has been taken already by the organization of the German-Russian Transport Company, in which the Soviet Government officially holds one-half interest, and which will exercise general supervision of all rail and water traffic between German ports and Russian destinations.

HEALTH CAMP ONLY FOR CHILDREN WHO ARE UNDER NORMAL

LACK OF FUNDS PREVENTS HEALTH ASSOCIATION FROM ACCEPTING ALL.

In view of the large number of children presenting themselves The Peterborough Health Association desires to make the following announcement regarding the Summer Camp at Jackson's Park:—

1. The Camp is strictly reserved for those children under 12 years of age, who are physically below normal and have no other means of securing a play in the country.

2. In future, children must be vouched for, either in person or by letter, from a doctor or other responsible citizen.

3. The time limit of 3 weeks for each child will be adhered to this year.

We trust that parents and friends will assist in this matter. Nothing would please us more than to accept every child who comes but lack of equipment and funds compels us, for this year at least, to limit the camp to the most worthy cases.

G. STEWART CAMERON,
Secretary Peterborough Health Association.

RESCUED AT CHEMONG; SINKING THIRD TIME

MRS. HAROLD SANDERSON AND PARTY WERE SWIMMING IN THE DARK—NARROW ESCAPE.

A drowning fatality nearly occurred at Chemong Park on Tuesday night. Mrs. Harold Sanderson, of Smith, was in swimming with a party who braved the dark on the beach about 10 p.m. Mrs. Sanderson struck out from the others and swam beyond her depth. Exhausted she found she could not touch bottom and went down. Roland Ferguson, of Concession street, city, who was one of the party, saw Mrs. Sanderson sink and, diving, saved her before she went under for the third time. After sfeveral minutes Mrs. Sanderson was resuscitated, but the swimming party was ended rather unpleasantly. It was believed that Mrs. Sanderson possibly went down in a hole and the treacherousness of one or two places along the shore was emphasized to the cottagers who witnesseed the close approach to a drowning.

WHY IS THE CENTRAL ONTARIO-OIL COMPANY A GOOD INVESTMENT?

Because oil is the thing most sought after to keep the wheels of industry moving.

Proof that oil and gas are there is had from many sources and it is indisputable.

The geological formation indicates oil in good quantity ,acording to the British Transvaal Oil Company, and Mr. E. J. Cowain, M.E., and other authorities.

Gas and oil are found in wells, in pools, etc.

On top of all this, and what is very substantial proof, is that the system used in finding water for wells which is common knowledge, actually works here, and by that system we feel just as positive we have the oil lake outlined as we would be in locating the water for a well, and as the system has been tried out successfully in other fields, don't you think this is the best chance you ever had to get big returns on your investment?

Aplications may be had from Mr. W. R. Cowain, 188 1-2 Charlotte St

ST. LUKE'S SUNDAY SCHOOL HELD EXCURSION.

Large Crowd Defied Heat Wave.

A large crowd defied the intense heat yesterday to attend St. Luke's Sunday School picnic to South Beach on the steamer Stoney Lake. On the sail up the canal and river, stray breezes undreamed of in the sweltering city were discovered, and every one, from the kiddies in the junior classes to the members of the Bible Class, had a good time.

Sports were held at South Beach. A pleasing feature of the day was the presentation by the School to each teacher and official of a fine box of chocolates.

PARACHUTIST DROPS FROM SKY INTO SURPRISED HANGAR

BEDFORD, England, July 7.—A night watchman at the royal airship hangar at Cardington, near here, got the surprise of his life when he saw a parachute dropping from the sky early in the morning a few days ago.

"Can I get a bed here?" asked a calm voice.

The parachutist was Air Commodore E. N. Maitland, on his way home to Howden air station from Epsom aboard the dirigible R-33, which had acted as official traffic controller and wireless station at the Derby races.

Commodore Maitland explained that he had suddenly remembered that he had to attend an important meeting at the Cardington station in the early morning. "The only way to get there in time was to jump right off," he said.

TINT GRAY HAIR

Don't Tolerate Faded, Streaked, or Bleached Hair; Tint With Brownatone—Safe, Sure Inexpensive.

TRIAL PACKAGE SENT FREE.

Why tolerate streaky gray or bleached hair when it is just as easy to tint your tresses a beautiful brown as it is to powder your face? Brownatone gives the hair bewitching beauty and charm, producing instantly any shade of brown or black if desired.

"Brownatone Makes Me Look Ten Years Younger"

No other preparation is so simple to apply or so uniform in results. Light spots, gray strands or streaks, and all unnatural shades in the hair are quickly restored to all their original beauty.

Absolutely Harmless.

Brownatone is guaranteed perfectly safe and harmless to both the hair and skin. Contains no poisonous ingredients such as sugar of lead, sulphur, silver, mercury, aniline or coal tar products. It has no odor and is greaseless. You apply it in a few moments with your comb or brush.

Brownatone is sold and recommended in Peterborough by Bond's Drug Store, and other leading dealers.

Two sizes 50c and $1.50.

Get the Genuine.

Special Free Trial Offer

Send only 10c with this coupon for Free trial package and helpful booklet on the care of the hair.

Mail This Coupon Now.

The Kenton Pharmacal Co.,
600 Coppin Bldg., Covington, Ky.

Enclosed find 10 cents (to cover postage and packing) for trial package of Brownatone.

.....Light to Medium Brown or
.....Dark Brown to Black.

Mark with X shade wanted and mail with your full name and address.

MEAT PRICES AT JOPLING'S

JOPLING'S resent the insinuation that they, with the rest of the butchers of Peterborough, are charging too much for meat.

We believe that the best in the land is **none too good** for the people of Peterborough.

And the people themselves evidently believe that, also, for they invariably demand hind-quarter cuts, which necessarily makes those cuts dearer; but there are excellent cuts of meat in the fore-quarter, which can be purchased for less than the whole carcass costs. We do not purpose to sacrifice quality for price, but we will sell on Saturday, July 9th, at both Stores—

Shoulder Roasts of Prime Beef	15c
Good Boiling Beefs	12c
Mutton for Pie, choice yearling	10c
Prime Veal for Pie or Stewing	12c
Corn Beef	15c
Hamburg Steak	20c
Mutton Chops, choice yearling	25c
Good Mutton Roasts	20c
Good Roast Veal	20c

NORTH STORE - - 461 GEORGE STREET
Phone 254

SOUTH STORE - - 340 GEORGE STREET
Phones 255 and 275

COUNTER CHEQUE BOOKS

Of Any Desired —— Pattern ——

LOOSE LEAF LEDGERS

And Loose Leaf Forms of Any Pattern or Style.

SUPPLIED at right prices and prompt delivery made.

Asking for Estimates does not place you under any obligation whatever.

Consult us about Printing Problems. The closer home you keep your Dollars the quicker it will get back to you.

Phone 1600

THE EXAMINER
Job Printing Dept.

Capitol

The Theatre Beautiful
Always Cool

TO-NIGHT at 8 o'clock

BIG SPECIAL MATINEE
SATURDAY, 2.30 p.m.

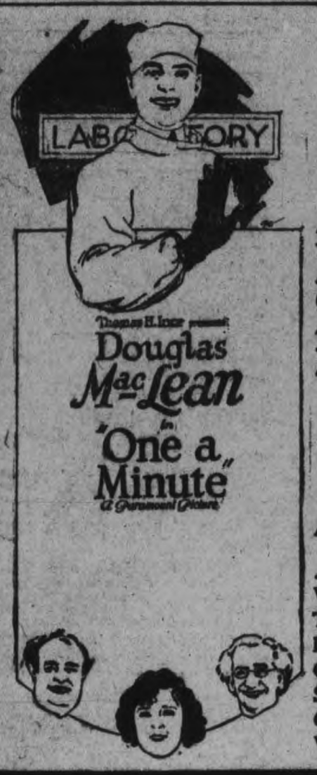

Vaudeville
DAVIS
AND
WILKINSON
A BIG TIME NOVELTY. YODLERS, SINGERS AND ENTERTAINERS OUT OF THE ORDINARY.

A FUNNY 2 - REEL MACK SENNETT COMEDY
THE
Fireside Brewer
AND MANY OTHER GOOD PICTURES

WE GUARANTEE THAT THE CAPITOL IS MANY DEGREES COOLER THAN ANY SPOT IN THE CITY. COME AND BE CONVINCED.

SERMONS IN FIGHTS

M. Carpentier's brief but spirited engagement with Jack Dempsey evokes incandescent words from certain sociological clergymen of what may be called, without offense, the film school. One of these eminent schoolmen finds "the disgraceful prize fight"—which wasn't a prize-fight—"a collective sin," shared by the great crowd of spectators and the wicked millions that read about it with eager interest. One wonders if this critic ever saw a football or even a lively basketball game, much sterner, ruder and more dangerous diversions or collective sins than the contest on Boyle's Thirty Acres.

Another impassioned foe of boxing matches is painted by his thought that "on this Sunday millions of Americans will make almost their exclusive Sunday reading the account of the glorification of Dempsey as a prime American, as an ideal product of our civilization." It is cruel to restrict a romanticist to mere trivial fact, but nobody has glorified Dempsey as a prime American, or an ideal product of our civilization. He has more strength, weight and science than his opponent. That's all. He is not too deeply loved by his countrymen. He happens to be the head man in his class of his profession at present. Ideal products of civilization, prime Americanism, had as much to do with the fight as they would have to do with an international competition of players of "stick-knife" or horseshoe-pitching, recreations untainted with individual or collective sin.

"How many Abraham Lincolns * * * will this kind of reading "make?" asks our distressed moralist. Well, even reading some sermons mayn't make Abraham Lincolns, but our moralist seems to have forgotten that young man Abe was a mighty man of his fists and a powerful wrestler. Physical superiority was valuable and often necessary in the rough pioneer settlements he grew up in. Our moralist should read Abe's winning of the championship over Jack Armstrong of the Clary's Grove Boys in New Salem.—New York Times.

JACK JOHNSON WANTS MATCH WITH JACK DEMPSEY.

LOS ANGELES, Cal., July 7.—A group of Los Angeles business men have wired Jack Kearns asking whether he would consider an offer to have Jack Dempsey meet Jack Johnson on Labour Day, with the understadning that 50 per cent. of the net receipts be divided among the fighters, and the other 50 per cent. to go to the War Veterans.

A guarantee arranged for Dempsey was stipulated in the sum of $200,000.

Smoke
T&B
The longer you use it, the better you like it

BUY LOW'S COAL
AT LOWEST PRICES.
Orders for future delivery taken now. Call at our Temporary Office, 377 Bethune Street, or 'phone 697.
A. LOW & CO.
Temp. Office: 377 Bethune Street. 'Phone 697.

REJOICE AND BE GLAD

Rejoice and be glad, in youth's morn, fresh and fair,
While skies are undimmed by a shadow of care,
Every prospect enchanting, your pathway bestrewn
With gay flowers, and sorrow and sadness unknown.

Rejoice and be glad, when serene on your way
Still shines the sun's radiant, meridian ray,
While course's life's vital tide, warm in your veins,
And Hope sings in your heart, her sweet siren strains.

Rejoice and be glad, when in soft, saffron glow,
To his goal in the west the bright day star sinks low,
Comes release from dull toil and turmoil, at day's close,
Nightfall, to the weary, brings welcome repose.

Rejoice and be glad, though earth's pleasures decay,
And blue smiling skies become o'ercast and grey,
On your unsheltered head breaks adversity's gale,
Your cherished hopes perish, and trusted friends fail.

Rejoice and be glad, what if wild and severe
The tempest may rage, yet yield not to weak fear;
Misfortune's chill frost winds can bring naught of loss
(While refining the gold) but the valueless dross.

Rejoice and be glad know the pangs you endure
In mercy are sent you, human frailties to cure,
By suffering's keen chisel, the soul, priceless gem,
Is polished till meet for Christ's bright diadem.

Rejoice and be glad, aye, be dauntless of heart,
Though joys phantom-like, one by one should depart,
Oh, doubt not, and fear not, whatever befall,
Look aloft, to the Friend, who will guide you through all.

Rejoice and be glad, that your Guide was aware
Of the serpent that lurked in that green meadow fair,
Through which you were fain in your blindness to tread,
And your steps by a rougher, yet safer path, led.

Rejoice and be glad though the Father all-wise,
In mercy some coveted bauble denies,
Which had proved your undoing, and rich blessings you list,
Oh, Him, for the ills, by His providence missed.

(Mrs.) A. F. Calder.

EXCESS OF MALES OVER FEMALES DOWN.

WASHINGTON, July 7.—There are 2,090,132 more males than females in the United States, according to census figures for 1920. The ratio is 104 to 100, as compared with 108 to every 100 females in the period of 1900-1910, the Census Bureau announcement shows.

CONVICTS BUILDING ROADS.

OSSINING, N.Y., July 7.—Three hundred convicts from prisons throughout the State have been divided into "honor gangs" and put to road building. Some of these men are employed as far as 150 miles away from their home institutions.

Sports

CHAMPIONSHIP OF FIRST HALF IN "U.F.O." CIRCUIT IS WON BY KEENE

BATTING RALLY AND NORWOOD ERRORS GAVE KEENE SEVEN RUNS IN FOURTH.

First half honours in the East Peterborough Baseball League were won by Keene at home last evening, when Norwood was defeated by the score of 13 to 7. It was the second game of the play off, Keene having won in Norwood by a 7 to 4 score.

The visitors gave the homesters a great battle for three innings and took a three run lead in the fourth. In their half Keene hit hard and the Norwood defence petered out. When it was over Keene had scored seven runs. Darkness stopped the game in the first of the sixth.

Score by innings—
Norwood ... ...10330—7
Keene ... ...12172—13

Batteries, Green and Andrews; O'Dette and Hawkins.
Umpires, LeBar and Murray.

Local League Games.

City League Teams will provide the entertainment at Riverside Park this evening, when Hamilton's and Y.M.C.A. will pastime.

On Friday evening, St. Peter's and Generals meet in the Juvenile series and on Saturday afternoon the Bakers and the Lakveiws will meet in the two o'clock game. Hamilton's and C.G.E. are billed to play at 3.30.

There promises to be a lot of excitement in the Bankers-Lakeviews game. The Lakeviews are setting the pace in the second half and the Bankers have orders to go out and stop them.

"U.F.O." League Popular.

City leagues can go away back in the shade when it comes to talking attendance records with the East Peterboro League. When Keene and Norwood met last night the gate receipts were over $70.

The teams in the local leagues are strong for getting runners at the plate. No matter what the score, or the number of outs fielders simply can't get the range on first base. In 99 cases out of 100 the play to the plate is lost and the team in the field "goes up in the air."

Keene helped Norwood to score, when in the excitement of the game last evening, and with a runner at third, Hawkins, the Keene backstop, moved up in front of the batter to get a pitched ball. The Umps ordered the runner at third to go home, and the batter to take first base.

A "U.F.O." player introduced a funny one in a reent game. He was at first when the batter singled over second. The ball was returned badly. The runner to second touched the bag, and then, losing all sense of direction, made for the home plate, via the pitcher's box.

TIGHT RACE FOR WRIGHT TROPHY

GREAT INTEREST IN E.P.B.L. AND TEAMS ARE DEVELOPING FAST.

Eddie Wright picked a live one when he selected the East Peterborough Baseball League as the organization that was worthy of encouragement and support. His donation of a silver trophy for annual competition, with permanent possession of the silverware to the club winning the championship three times in a row, has added new interest to the League, which is now in its second year.

Four of the five clubs, Keene, Norwood, Zion and Lakefield, are developing fast. Difficulty in getting players has been a big handicap to the Douro Club.

This season saw an entry from Zion. This club entered the League fully equipped with players, uniforms and an assortment of gloves and bats that cost a lot of money. The 12th Line team finished the first half with two wins and two losses, and it will be no surprise if they go through the second half without a loss.

The League is affiliated with the O.B.A.A., and the winner will be seen in action here when the Ontario championship games are arranged.

CARPENTIER MAY MEET GIBBONS?

RICKARD EXPECTS VISIT FROM DESCAMPS TO-DAY.

NEW YORK, July 7.—(Canadian Press.)—Hopes of getting Georges Carpentier's signature to-day to the articles of agreement for a bout with Tom Gibbons on Columbus Day, October 12 were expressed by Tex Rickard, who said that he expected a visit from Descamps, the French boxer's maanger during the afternoon.

OSHAWA AND BELLEVILLE WON

Belleville and Oshawa were the winners in the Central Ontario League series yesterday the former winning their seventh straight victory by beating the Ontarios in Port Hope 9 to 2, with Goyer opposing Deer on the rubber, while Oshawa just managed to nose Cobourg out in the game at Oshawa, winning by 8 to 7, the deciding tally being put over in the ninth innings.

Percy Ecobichon, the Peterborough boy who is on the pitching staff of the Cobourg outfit, pitched the first five innings for the Lakeshore crew, and did not allow Oshawa a run, while his team mates niched Dainty for five and drove the famous southpaw out of the box. Then Cobourg took Ecobichon out and sent Campbell in and the motor car gang proceeded to win the game off the substitute, Jacobi starting the fireworks with a homer, with two on.

Patton finished the game for Oshawa after Dainty was knocked out, and did not allow Cobourg a hit.

Alex. Kay, of Peterborough, was umpire-in-chief.

FINAL FOR CHARITY CUP TO-NIGHT.

Big Crowd of Fans Expected.

The final game for the Phelan Charity Cup will be played at the Nicholls Oval at 6 p.m. to-day. The G.W.V.A. play the Comrades, and the game promises to be fast from start to finish.

A large crowd of fans should be on hand to support the teams. Even if the weather is hot, a large crowd would encourage both teams in their effort to give good football.

FROGS STOP WATER SUPPLY.

(Special Despatch to The Examiner)

YOUNGSTOWN, Pa., July 7.—This city's water supply was cut off for several hours during an invasion by an enormous army of frogs. They clogged the filters and mains and were extracted with difficulty.

Residents enjoyed frogs legs for supper.

ARMOR SOLD FOR $95,000.

NEW YORK, July 7.—A famous suit of gold-decorated armor made in the last quarter of the sixteenth century, has been sold in London to a New York firm for 25,000 pounds, or about $95,000 at the present rate of exchange. The announcement of the purchased declared this amount was the highest price ever paid for a suit of armor at a public sale. It was made for Henry Herbert, second Earl of Pembroke.

STINNES INVADES NORWAY.

CHRISTIANIA, Norway, July 7.—Hugo Stinnes, the German industrial magnate, is attempting to acquire a controlling interest in various Norwegian industrial undertakings, the Tidens Tegn reports.

The paer warns the public against the grave danger of permitting German interests to gain control over Norwegian business concerns.

Scene from the Thomas H. Ince Production
"One a Minute" starring Douglas MacLean
A Paramount Picture
AT THE CAPITOL
TO-DAY, FRIDAY AND SATURDAY

CAR LIGHTING TROUBLES THEIR CAUSES AND CURES

Do not mistake simply a burned-out lamp filament for trouble in the system. Too often the driver will examine the bulb that does not light, and, failing to notice the broken filament, will cause himself a great deal of trouble tracing the connections throughout the system, when in reality there is nothing but the lamp itself to blame. If you cannot see plainly whether the darn bulb is broken or not, try a good one, and if that, too, fails to light, it is time to delve deeper into the wiring intricacies.

One of the first points to look is at the light switch to see if there are any defective connections there. Then examine the wires going out of the socket, for this is a very common point of open circuiting. Shaking of the wire due to continuous road work will often work the wire end loose from the binding screw, which is a none too permanent connection, anyway, due to space limitations.

Open circuits usually come from broken wires or from loose or disconnected terminal wires at one or more of the electrical units of the system. In most connectors the wires are soldered when the system is fitted, and if one of these becomes dislodged owing to the solder having become crystalized or jarred loose, the wire does not take long to work its way entirely free from the terminals. Often it is hard to find such defects unless the terminals are each carefully examined with this thought in mind. There are many instances where a connection looks to be all right, but which in realty is no connection at all when investigated closely. Sometimes when the connector is all right the fault lies in the binding post nut having worked loose or fallen off with the result that the terminal can move around on the post, causing a very poor contact, if any.

So far we have devoted our attention entirely to those troubles that come to the lighting system when the engine is running. Having touched upon practically every possibility that could cause this condition, we can now turn to the things that might prevent the lights from behaving properly when the engine is not running.

The first thing to expect when they go out or get dim under these conditions is that the battery has become discharged through some cause or causes. Besides short circuits, batteries can become discharged in a number of other ways, the most common of which are the result of overloading the starting or the lighting system, the electrolyte being too low in the cells, or the battery being loose in its container so that it can move around and become damaged.

Current Leaks.

Another source of annovance is battery discharge due to lighting or starting overloads. Naturally if there is a leakage of current due to a short circuit somewhere the generator and the entire system are called upon to furnish more energy than would be required normally, and this overloading results in battery drainage.

A good way to tell if there is current leakage is to note the position of indicator hand of the ammeter when the engine is not operating and no lights are on. The hand should point to zero, since no current is being demanded nor any being put into the batterv. Unless the instrument is out of calibration, if the hand indicates that current is being used then it is time to look up leakage points. To make sure if the ammeter is correctly calibrated disconnect one of the battery terminals and see if the hand then swings to zero; if it does there is leakage. But if it remains one side or the other of the zero mark the trouble is in its calibration, and it is well to remember how much it is off, for future reference, in reading the instrument.

One thing that often makes for battery discharge is the utilization of lamp bulbs that are not of the size or kind required, this being due either to carelessness or ignorance. It is a mistake to put in lamps of higher candle power than the system is supposed to use. Ordinarily the headlights are 16 candle power the sides or dimmer lights four candle power, the tail lights two candle power and the same for the dash light bulb.

These will draw a maximum load of about eight ampres, and as larger lights draw a proportionately greater amount, they make an overload on the system to the detriment of the battery. Many bulbs are on the market, usually offered at prices below the standard figure for the bulbs of various sizes, and these are advised against, as they draw a high amperage and their light is inferior because of poor filaments, etc.

You can readily see that unless the generator is set or designed to produce a current in excess of that demanded by the lights, it is a bad thing to connect in other sources of current consumption such as auxiliary lights, trouble lamps, cigar lighters, horns, etc., without first making sure that the system can handle them by communication with the manufacturer of the lighting and starting system ora service station that know its business. You cannot draw more current than the generator can produce replace without sooner or later giving the battery the worst of it.

Conserve the Current.

Battery exhaustion quickly results from overuse of the starting motor; cranking the engine for long periods when it refuses to start. When it will not take to its own operation after a reasonable number of revolutions by the starting motion, it is very fololish to continue to drain the battery when it is evident that sometying is the matter to prevent the engine from starting. It is just like continually turning the starting shaft by hand when you know that there is some defect to prevent firing.

Conserve the current as much as possible by judicious use of the lights. When driving it is unnedcessary to have both the head lamps and side lamps on. If in the country only the headlights are needed and the side lights should be off. If on city streets, the dim or side light should be used, as they consume only about half the current required by the head lights. You often encounter a car standing at the curb for a long period with the headlights on, when all that are necessary are the auxiliary front lights.

U. S. GUNBOAT AT TAMPICO.

MEXICO, CITY, July 7.—(Canadian Press.)—The United States' gunboat Sacramenton, sent to Mexican waters as a result of alarming reports reaching Washington, arrived at Tampico yesterday and is anchored in the harbor there, it was said, in advices received from that city last night.

Commencing To-day
ALLEN
Matinee 2.15
Evening 6.45 and 9.00

—"The Home Where Pictures and Music of Quality Rule"—

REALART PICTURES PRESENT
Wanda Hawley in "MISS HOBBS"
BY JEROME K. JEROME

—OTHER ATTRACTIONS—

BOOTH TARKINGTON Presents Adventures and Emotions of Edgar Pommery "EDGAR THE EXPLORER" Cleverest Comedy Ever Seen on Silver Sheet

GET THE ALLEN HABIT

"THE SON OF TARZAN" —by— EDGAR RICE BURROUGHS The Amazing Jungle Serial Episode No. 5 "THE PIRATE'S PREY"

MATINEE 11c. 22c. EVENING 16c. 22c. 32c

GOOD NATURE.

Good-nature is one of the principal products of sunshine, and when well rooted never fails to produce a bumper crop. When a person has become thoroughly saturated with kiln-dried good-nature he is welcome at any social circle, especially around the family hearth at a time when the baby is cutting several shrill-voiced teeth and the apple pie has been thoughtlessly cremated in the oven.

Some people are born good-natured and others acquire it by dint of hard work. It is better to be born with a sunny disposition and a perpetual 6 by 4 smile than it is to inherit four farms and go through life looking like a human toothache. On the other hand, many a person has started out in childhood without any visible signs of good-nature and after being hit below the belt by adversity has become as mellow as a clingstone peach at the bottom of the basket.

One fine thing about good-nature is that it is as contagious as the red measles, but doesn't have to be quarantined. The minute a cheery, sparkling eyed woman breaks into a gloomy gathering of the Ladies' Aid Society and begins to get rid of an accumulation of enthusiasm, energy and courage, she will infect the rest of the members to such an extent that it will be decided to repaper the parsonage without a dissenting vote. No noble project, like buying a couple of non-skid casings for the pastor or removing the hitching posts from Main Street, was ever accomplished by workers suffering from an internal grouch.

Good-nature, when once durably located in the system, is not affected by sorrow, ill health or misfortune. Some of the best-natured people in the world are those who have no reason to be. The crippled child is the sweetest flower of the flock. The old gentlelady, bound to a bed of pain, makes beautiful the ministry of suffering by her patience and unselfishness. When troubles come thickest, gentleness of spirit glooms at its best.

We could all cultivate a little more good-nature without starting any divorce suits.

BY THE WAY DAILY ZEIHR WA

Postmaster of Three Hundred Years Ago.

A postmaster of 300 years ago was a very different person to what he is today. The postmaster today has to do almost entirely with letters and parcels and, in England, of course, with telegrams, too. But 300 years ago he had to do almost entirely with horses. William Brewster, the leader of the Mayflower Pilgrims' was for many years postmaster at Scrooby, a little village in England on the great north road, halfway between London and Berwick.

William Brewster, however, did not live in a little house in the village street, using the front room as a postoffice, as do many village postmasters today. He lived in a grand old house called Scrooby Manor and his duty was to supply horses to all travelers who desired to hire them, for in those days, of course, all traveling was not done on foot was done on horseback. He was appointed by the government, and he had what 300 years ago was a very handsomely salary namely, 2s a day, besides what travelers used to pay him if they stayed for a night or so at Scrooby Manor on their journey. It was in the great hall at Scrooby Manor that the Pilgrims used to meet before they left England for Holland, whence, some 10 years or so later, they sailed for America.

Examiner Readers

Who are leaving for their Summer Holidays will desire to know what is going on at home during their absence.

The "Examiner" can be delivered to any address by Telephoning 1600 or calling at the Office Counter.

Phone 1600
Examiner Printing Company, Limited

AT THE THEATRES

AT THE ALLEN.

ACT FOR THE SCREEN AFTER SCHOOL HOURS

All the boys and girls who take part in Booth Tarkington's Edgar Comedies have started back to school. This doesn't mean, however, that the production of the pictures will cease, for their school is right on the grounds of the Goldwyn studios. Miss Sally M. Spencer, a regular member of the Los Angeles public school teaching staff, has been designated to instruct the youngsters.

The California law requires that they must spend four hours a day in school. "Edgar, the Explorer," the latest of the Tarkington series in which these young actors appear, will be seen at the Allen Theatre for three days, beginning today.

LIONS AND OTHER WILD ANIMALS SMASH $10,000.00 PHOTOGRAPHIC EQUIPMENT DURING FILMING OF "THE SON OF TARZAN" JUNGLE SERIAL.

Photographic equipment valued at $10,000.00 was completely destroyed or rendered useless during the filming of the jungle scenes in "The Son of Tarzan" animal serial, which comes to the Allen Theatre. Three cameras made doubly valuable by under-production, were so badly damaged by animals that they were not in condition for use until repaired. Four sets of almost priceless lenses were smashed and many tripods were broken by the lions, tigers, leopards, and other jungle animals in their mad chases about the huge steel arena in which the settings requiring the use of animals were built.

AT THE CAPITOL.

A SPLENDID PICTURE AND VAUDEVILLE PROGRAM TONIGHT

The program for tonight and the balance of this week at the Capitol promises much in the way of entertainment. Besides the big and splendid picture program offered an excellent double vaudeville act has been secured—Davis and Wilkinson, lady and gentleman, entertainers of the refined class, remarkable Swiss yodlers, singers, etc. This act will please any audience. The feature picture presents the popular young star, Douglas MacLean, in a very funny 5-act comedy-drama, entitled, "One a Minute," and it's a captivating story:

Jimmy Knight, a young lawyer without a practice, inherits a drug store from his father. When he returns to Centreville to take over his property, he finds the store greatly run down. He loves, Miriam, the beautiful daughter of Silas P. Rogers, his business rival who heads a syndicate which threatens to put Jummy out of business by opening a fine store opposite.

Jimmy is about to sell when he recalls Miriam's statement to him that she liked only such men as overcame obstacles. He refuses to sell, and on reading P. T. Barnum's famous saying, "There's a fool born every minute," he decides to put out a patent medicine and advertise it extensively. Thus "Knight's 99" reaches the market and causes a tremendous sensation when sveral miraculous cures are accomplished.

The syndicate causes Jimmy's arrest for violating the pure food and drug act, and at the trial, Jimmy is his own counsel. The judge is taken suddenly ill and Jimmy gives him a dose or two of "Knight's 99" with the result that the judge is cured and Jimmy acquitted. The syndicate thereupon begs Jimmy to reveal the fifth ingredient of his decoction, the four others being known to them, and he complies. The citizens of the town, convinced of his greatness as a townsman, elect him mayor and Miriam becomes his bride.

ROBBED CHILD'S BANK.

OSHAWA, July 7.—In the absence of Mr. and Mrs. Ashby, Monday forenoon, some mean thief effected an entrance to their home and robbed a child's bank of the few coins the little one has been saving. Nothing else is missing. Mr. Ashby is farm overseer at Rockwood Hospital.

'Kawana" Stoney Lake
High-class Boarding House. Terms on application. Book rooms early as only limited number taken. Apply Mrs. A. E. Lloyd, Juniper Island P.O., Stoney Lake.
35d40-2018

Quality, Courtesy—We Have It.
Service You Want—We Give It.
Week-End Cash Bargains.

12 LB. BEST SUGAR $1.00 (with $2.00 Order of Other Goods). FREE—1lb. Can FREE Coleman's Baking Powder, with $2.00 Order of Other Goods—No Sugar in the Order.

10 Bars Laundry Soap, 60c, with every $1.00 worth of Meats bought
Canned Peas, Corn, and Tomatoes, One of each — 3 for 42c
One Pkg. of Sh. Wheat, P. Rice, P. Wheat, Corn Flakes, G. Nuts—5 for 81c
Clark's Pork and Bean Sale—Cans at 10c each, 2 for 25c, 18c and 27c
Best Lard 19c—Shortening 17c—D. Butter 32c—Brock Butter 33c

Special Sale of All Brands of Salmon & Sardines this week
Get Your Choice Fresh Fruit and Vegetables here every day
Do You Want Your Meat Served Up in the Correct Way?
We Have To-day the Neatest and Most Up-to-date Meat Shop in the City.
Everything in Meats You Want.

—Quality the Best and our Prices the Lowest—

Choice Chopped Steak 20c—Shoulder Steak 40c—Best Shoulder Roast 18c—Boiling Beef, Rib, Flank or Neck, 14c—Veal Steak, 15c—Veal Roast 19c to 28c lb.—Smoked Ham 46c—Br. Bacon 44c—Picnic Ham, 29c.

Patterson & Walton
(Successors to J. T. BRAUND)
Corner SMITH AND GEORGE STREETS
Groceries, Fruit, Vegetables, Confectionery, Dry Goods, Hardware and Crockery, Paints and Oils, Flour and Feed, Hay and Straw, Choice Fresh Cooked and Cured Meats.
—Two 'Phones—324 1790—
Order Early—First Delivery 8.30; Second, 10.30

Edwin Elcome
TAXIDERMIST
692 Harvey Street, Peterborough, Ont.
HEADS, BIRDS, FISH, ETC.
Mounted Artistically and Permanently.
Maskinonge, Bass and Trout our Specialty

The Engagement Ring
See my Solitaires You are SAFE in buying Diamonds at Clarke's at all times and you SAVE money at the same time.
F. R. Clarke
Goldsmith's Hall 170 Charlotte

EAST CITY CONFECTIONERY
Neilson's Ice Cream and Bricks always on hand.
Bring in your films for developing and printing. We also sell the Vulcan film.
Prompt service is given to our Patrons.
VICTOR. BOORMAN.

A PRECAUTION TO VACATIONISTS
Padlock your vacation before you start. Insure against mishaps by going prepared.
Consult us about an extra pair of "quality beyond question" Shur-on Glasses.
M. J. ROCHE
Optometrist
188 CHARLOTTE ST.

To Amateur Photographers
Our New "QUALITY" PRINTS" are creating a sensation. They are the finest work that high-grade materials and expert workmanship can produce. Send your Films direct to the Studio.
The Roy Studio
140½ HUNTER ST.
"Its our business, we know how"

TENDERS FOR MEMORIAL COMMUNITY BUILDING

Sealed Tenders, plainly marked as to contents and address to the undersigned for the construction of a Memorial Community Building at Warkworth, Ontario, for the township of Percy will be received up to noon on Friday, July 29th 1921. Plans and specifications with form of tender may be seen at the telephone oice in the village of Warkworth, or at the office of W. H. Barry, architect, Peterboro or they will be forwarded by the undersigned to contractors wishing to tender on the deposit of $10.00, which will be refunded on the return of the plans and specifications in good condition. The said building to be completed by October 15th 1921. Lowest or any tender not necessarily accepted.

GEORGE CARLAW.
3d 7 Township Clerk.

MORE SHEET MUSIC.
If it's popular it's here. New and standard sheet music arriving daily at Greene Music Store, Charlotte street. 4d-8

3 Boat Service
Lakefield and Stoney Lake
Until further notice steamers will leave Lakefield on arrival of the Morning, Noon, and Afternoon Trains.
Returning will connect with the 9.30 morning and 4.40 afternoon trains for Peterborough same day.
For excursion rates and other information, phone 548, or write F. G. Young, Manager, 434 Park street.

American Hat Store Bulletin
Having secured help we can now give, two to six day service. Reblocking and Cleaning Hats, Gents' Felt Hats included, which is the shortest time possible that satisfactory work can be done in. We are now Clearing all Ladies' Summer Hats at Reduced Prices.
Special Little Chaps "Ra-Ra" hats **50c**

DR. W. A. SETTLE
OSTEOPATH
124 Hunter St. Phone 649
Hours 9 a.m. to 9 p.m.

DR. M. C. GOODWIN
Palmer Chiropractor
BARRIE BUILDING, PETERBORO
Lady Attendant
Phone 431
Office hours—10 to 12 a.m.; 2 to 4 and 7 to 8 p.m.
Office Closed Tuesday and Thursday Evenings

PETERBORO AUTO AND TAXI LIVERY
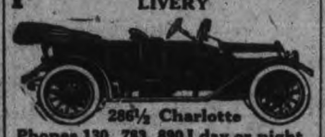
286½ Charlotte
Phones 130, 783, 890J day or night
Drivers—W. J. Clancy, H Stinsond M. Dutch Pammott, J. Drummon,.
CARS WASHED OR STORED

CITY AND GENERAL

MRS. R. LEONARD,
Hairdressing Parlor, 298 Mark Street. 'Phone 1297J. 6d-9-1517

DR. T. P. McCULLOUGH,
Eye, Ear, Nose and Throat Specialist. 166 Brock street. Phone 36W.

JULY AMBEROL RECORDS.
July records for Amberolas are an extra fine lot. Now on sale at Greene Music Store, Charlotte street. 4d-8

ALL SAINTS' CHOIR.
The choir of All Saints' Church will practice to-night at 8 o'clock, choir's annual picnic will be made.

CLOSE OFFICES TOO.
The real estate dealers of the city will close their offices on Thursday afternoons during July and August.

POULSOM'S AUTO AND TAXI LIVERY.
Corner Charlotte and George Streets. City and country driving any hour. Phone 430. 60d54 2198

AUTO FOR HIRE.
'Phone 1766W for R. Reid's auto service. Weddings, pleasure driving, funerals or country trips. Day or night, or leave orders at Minicola's Store, 410 George Street. dtf

SOCIAL AT RIVERSIDE
A social will be held on the old Riverside Park grounds on August 11th, by the Immaculate Conception Parish in East City.

NOTICE.
For all kinds of Concrete Work, Prices Reasonable. Apply J. B. Kennedy, 427 Smith Street. 6d-9-2438

HALF HOLIDAY AT LIBRARY
During the months of July and August, commencing to-day, the Public Library will close on Thursdays at 12.30.

NOTICE.
Canadian Umbrella Co. Umbrellas repaired and covered. First-class work. Let me know by 'phone. Goldsmith, 433 Chamber Street. 'Phone 49W. 6d-9-1516

DR. N. H. SUTTON.
Surgery—Room 113 Barrie Bldg, 312 George Street, Hours: 9-11 a.m., 2-4 p.m. Evenings and Sundays by appointment. Phone 131. Residence, 543 Park street. Phone 1111J. dtf

BANK CLEARINGS.
Bank clearings, week ending 7th July—$1,066,099.
Bank clearings last week — 950,255.
Bank clearings 7th July, 1920 — $1,276,257.

GRANTED A DIVORCE.
The supreme court of the state of Ne wYork has granted a final decree of divorce to Thomas A. Berney, of Brockville, from Phoebe A. Berney, of Ottawa. The hearing was held on March 4 last before Judge McPhillips.

UMBRELLAS — REPAIRED AND RE-COVERED.
Pre-war Prices. Phone 109M, Will Call for and return. Saws filed and set. Razors honed, 25c. Cutlery grinding. William Taylor and Son, the Sheffield Cutlers, 219 Hunter West. 6d10

DON'T DELAY.
We can give you better attention now than when the season's rush begins. Have your Furniture re-upholstered better than new, with Finest Selections of Tapestries at Reasonable Prices. The American Upholstering Co., 221 Hunter Street. Phone 697—Nights and holidays. 396dtf

THE LICK-ER HABIT ABOLISHED.
Every office has had some one addicted to this terible habit, but NOW no one need worry IF you will use the cure prescribed by us, namely: Use Nelson's ever-ready moistener for letter-flaps, postage stamps, etc. etc., etc. Retail price $3.75; will last for years. NELSON'S TYPEWRITER CO., 332½ George Street.

THE BAPTIST CHURCHES WORSHIP TOGETHER.
The members of Murray Street Baptist Church and of Park Street Baptist Church will worship together next Sunday at Murray Street in the morning and at Park Street in the evening.
It is earnestly desired that both congregations shall make every effort to be present on the first Sunday of this summer arrangement.
The pastor of Murray Street Church will conduct both services. The envelopes may be deposited at either of the churches, and will be returned to their respective treasurers.

"Economy is the easy chair of old age."
SPECIAL in Fruit and Sugar

Montmorency Cherries, Basket	11qt. $1.65
Black Eating Cherries, Basket	6qt. $1.70
Redpath Gran. Sugar, for	10lb. 90c
Redpath Gran. Sugar, Bag for	100lb. $9.00
Breakfast Bacon, Sliced	40c
Breakfast Bacon, Half or Whole Side	37c

FITZPATRICK & GERAGHTY
CHARLOTTE AND PARK
'Phones 492 and 546
196 AND 198 RUBIDGE
'Phone 481

Wrist Watches
Handy to tell the time when you are off on your holidays.
Alarm Clocks
Handy when gentle sleep needs a rude awakening.
Warne's
DIAMOND HALL
349 George Street

OBITUARY

EDMUND GILLOGLY.
Stricken with paralysis on Tuesday, Edmund Gillogly died this morning at his home in Lindsay. He was 70 years old, and an uncle of Mrs. M. J. Maher of this city. Mr. Gillogly was in Peterborough a short time ago, attending the ordination of his nephew, Rev. Father Gillogly.

FUNERAL OF MRS. ROUILLE.
The funeral of Mrs. Mary Rouille, 198 Perry Street, will not be held until Saturday, on account of the sister of the deceased being on her way from Calgary.

EARL OF BRANDON STILL MISSING
BELFAST, July 7. — (Canadian Press.—Although numbers of police and military are still scouring the country in search of the Earl of Brandon who was kidnapped at Bantry, County Cork, on June 21,: when his residence, Castle Barnard, was burned down, no trace has been found of him. It is believed that this place of detention is changed daily and the theory is that he is being held as a hostage for the safety of condemned Republicans.

NEW BOOKS AT THE LIBRARY

Modern Democracies (2 vols.) — Viscount Bryce.
Mary Stuart, a Play—Drinkwater, John.
Flood-tide—Bassett, Sara Ware.
Angel of Pain—Benson, E. F.
Captain Desmond, V.C.— Diver, Maud.
Mill on the Floss—Eliot, George.
Dead Men's Money—Fletcher. J. S.
Owl Taxi—Footner, Hulbert.
Queed—Harrison, H. S.
Growth of the Soil (2 vols.) — Hamsum, Knut.
Man Who Did the Right Thing—Johnston, Sir Harry.
Beauty and Mary Blair— Kelley, Ethel M.
Unseen Ear—Lincoln Natalie.
Hall and the Grange— Marshall Archibald.
Eldorado—Orczy, Baroness.
Scarlet Pimpernel—Orczy Baroness.
Guns of the Gods—Mundy, Talbot.
Indifference of Juliet— Richmond, Grace.
Messenger—Robins, Eliz S.
Poor Man's Rock—Sinclair, Bertrand.
As It Was in the Beginning — Train, Arthur S.
By Advise of Counsel—Train, Arthur S.
Bones in London—Wallace Edgar.
Noon Mark—Watts, Mary.
Mary Minds Her Business—Weston, George.
Wishing-ring Man — Widdemer, Margaret.
New Chronciles of Rebecca—Wiggin, Kate D.
Williamson, C. N. & A. M.—Angel Unawares.
Slippy McGee — Oemler, Marie Conway.
Wrong Twin — Wilson, Harry Leon.
Hungry Hearts—Yezierska, Anzia.
Tragic Bride—Young, Francis B.

Miscellaneous.

Life and Letters of Hamilton W. Mabie—Morse, Edwin W.
Plays and Games for Indoors and Out—Parsons.
Foundry Practice, 2d. edition—Palmer, R. H.
Poems—Lowell, James R.
Knights Errant of the Wilderness —Long, Morden H.
Mystic Isles of the South Seas — O'Brien, Frederick.
Across Mongolian Plains — An-Andrews, Roy Chapman.

Juvenile Books.

Outlook Story Book for Little People—Winnington, Laura ed.
Sandman's Stories of Drusilla Doll—Walker, Abbie P.
Sandman's Christmas Stories — Walter, Abbie P.
Sandman's Stories for Bed-time—Walker, Abbie P.
Sandman's Twilight Stories — Walker, Abbie P.
Neighbors Unknown—Roberts, C. G. D.
Secret Trails—Roberts, C. G. D.
Fleet of the Furtive—Roberts, C. G. D.
Woodland Tales —E. Thompson Seton.
How We Are Fed— Chamberlain, James F.
How We Travel— Chamberlain, James F.
Men of Renown — Finnemore, John.
Story of the English People — Finnemore, John.

LABOURERS WANTED AT ONCE. APPLY YATES CONSTRUCTION CO., AT THE FILTRATION PLANT. 1d 6 2475

Society

Dr. J. E. Middleton will be out of his office until 23rd July.

Mr. and Mrs. W. S. Campbell and family, of Toronto, who are summering at Bowmanville, were in the city visiting friends this week.

Mr. Stanley C. Warne, who underwent an operation a few days ago for appendicitis, is progressing as favourably as can be expected.

Mr. D. D. Brown, accountant of the Bank of Toronto here, is in Keene during the absence of the manager there, Mr. E. H. Barnes, on vacation. Mr. R. J. Doak, of Bethany, is taking Mr. Brown's place in the meantime.

Mrs. C. B. Thornton and children are spending their holidays at Chemong Park.

Miss Lillian Alcombrac has just returned home after spending several days among the Thousand Islands.

WE HAVE WITH US TODAY

At the Empress: R. J. Saver, Ottawa, R. E. Finegan, J. A.Currie, H. W. Phenix, T. H. Navin, C. J. Townsend, C. H. Bower, T. Good, R. Hardy, Geo. Ferguson, D. J. Lynch, D. Mailer, P. Hagerman, H. Hungerford, Jas. Fowler, R. J. Boynton, W. H. Brock, B. Tamlin, L. A. Wilson, Jno. B. Keith, L. C. Hughes, W. J. Francis, Montreal, V. O. Philips, Kitchener, A. Nelson, Mrs. S. S. Nelson, Salamanca, N.Y., Chas. Vassal, Montreal, J. A. Kerr, Belleville, T. J. Owen, Guelph, G. Preston, Brig.-Gen. W. B. King, Kingston, M. Ackerman, Cleveland.

At the White House: L. Quackenbush, O. B. Pemberton, S. M. Scott, F. C. Bennett, H. W. Gourlie, T. W. Jarrett, H. A. Butters, Toronto, T. H. Thompson, Madoc, Mr. and Mrs. R. W. Gordon, Belleville, P. J. White, Pontiac, Mich., Mrs. M. H. Willis, Detroit, Mrs. B. Haig and daughter, Havelock.

SAYS SUNDAY BATHING WELL WITHIN THE LAW

City Solicitor Expresses Opinion—Old Appellate Case Warrants Sunday Golf.

TORONTO, June 6. — Sunday bathing cannot be stopped under the existing laws, according to William Johnson, city solicitor.

Not only is there no city by-law covering the matter but no municipality has power even to attempt to stop it. Nor has a magistrate or any judge. The Lord's Day Act does not aim at Sunday bathing in any of its sections—does not aim at the bathers, though the act does make it an offence for a bath-house keeper to rent bathing suits or dressing stations, or do anything in the nature of a business occupation. The Lord's Day Act in this connection states simply that no person shall follow his or her ordinary calling on Sunday.

"I don't think there is any man in Canada who can prevent you or me from going down to the lake for a dip," said another legal authority. "Taking a refresher like that could never be said to be one's ordinary calling, could it?"

There is a section in the act which prevents the playing of any noisy games on Sunday. About 25 years ago an attempt was made under this section to stop the playing of golf on Sundays.

Sir Allen Aylesworth carried the case of the golfers to the appeal court and won out. That is why golf is now played on Sundays without interference. Sir Allen argued that gold did not come within word in the act. He argued that it was quite possible to play a game of golf and never utter a word—if one were a fair player. The court concurred.

Baseball, soccer and rugby, on the other hand have never been able to get away from the "noise" section in the act.

Any attempt to stop Sunday bathing would have to be made by the federal parliament since the criminal law is involved, the city solicitor states. "The city council couldn't make it an offence to bathe on Sunday if it wanted to."

TEN PER CENT. CUT IN GAS FOR KINGSTON.

KINGSTON, July 7.—The Utilities Commission here are seriously considering a reduction of ten per cent. in their charges for gas. Manager Falger reported that gas was now being made at $1.78 per thousand, which included depreciation. Commissioner McFarlane's motion that the price be reduced ten per cent. from $2 to $1.80 per thousand will be given the fulest consideration Chairman Elliott stated that gas oil costing the last four years an average of 21 cents can now be purchased for 10 1-2 cents. He can get a year's supply of gas oil at a maximum price of 9 1-4 cents.

EMPRESS O FBRITAIN MAKES NEW RECORD

MONTREAL, July 7.—On what may be her last run of the season via the Cape Race route to Quebec the Empress of Britain on her inward run created a new record for the trip, calling at Rimouski with the mails, just 6 days and 1 hour out from Liverpool. The Empress of Britain had held previous records, but this one is a record for the ship and the route. The fastest run from Liverpool to Quebec was made last year by the Empress of France via the Belle Isle strait.

HEAT PROSTRATION NOT INTOXICATION

WAS PLEA IN POLICE COURT OF TWO VISITORS—FINED $10 AND $9.10 COSTS.

Renovations to Magistrate Dumble's court-room necessitated court being held in the Council Chamber this morning, and here two fines were extracted and a remand given. Two visitors, one from London, and one from Tweed, took some red-eye last night in an endeavor to keep cool. They also sought the roadway on Simcoe Street to have plenty of atmosphere. Unfortunately, the police car hove in sight, narrowly missed the two, slowed up and took them in tow. It was the heat made them seem intoxicated, their counsel pleaded. Whether it was intoxication or prostration, they were each fined $10 and $9.10 costs.

Charles Jones was remanded for a week on a charge of vagrancy.

NEW IRISH VICEROY WON'T LIVE IN CASTLE.

DUBLIN, July 7.—Lord Fitzalan, the new Irish Viceroy, will not take up his residence in the state apartments of Dublin Castle. Normally the Castle, besides being the seat of Government in Ireland, is the official residence of the Lord Lieutenant, and the Viceregal Lodge is merely a sort of rural rest house.

The Viceregal Lodge is at present being redecorated and furnished for the reception of the new Viceroy. He will have no other residence unless, as Lord Dudley did, he rents one for himself somewhere in the provinces.

After the first year of the war Dublin Castle was turned into a military hospital. The state rooms became dormitories and operation theatres. The hospital is now gone.

But the official residence has been absorbed by the growing necessities of Irish government. The place now swarms with clerks, far exceeding in number any formerly employed in Irish administration. They have been recruited not from the ordinary Irish civil service but for the most part from across the Irish Sea.

All the most important officials live in the Castle. It is not safe for many of them to live in it since men employed there have been shot dead in the streets. There is, therefore, no room for the Lord Lieutenant.

It is understood that he intends to entertain much more freely than Lord French, but he will do so at the Viceregal Lodge. There will be garden parties and musical parties instead of the old-time formal functions for which the Castle was famous.

KITCHEN SET ALUMINUM
At WHOLESALE COST
With every $5.00 Purchase of Groceries, you receive a Handsome "Ideal" Aluminum Kitchen Utensil at Actual Cost.
Lard has Advanced—Buy Now at Old Prices.
CASH AND CARRY
SELF SERVE GROCERY
108 CHARLOTTE STREET.

EYES

What they are worth to you you never realize until they fail you. A man is indeed helpless when his eyesight is poor or gone. FOWLERS will give your eyes the assistance they need, no matter what their condition, to restore the natural sight.

FOWLER'S
Registered Optometrists Eyesight Specialists.
A. A. FOWLER Phm.B., J. E. FOWLER
373 George Street

Coming Events

TO-NIGHT— City League Baseball Fixture, Hamilton's vs. Y.M.C.A.'s at Riverside Park at 6 o'clock.

TO-MORROW— Juvenile League baseball game, St. Peter's vs. Generals at Riverside Park. Ball faced at 6 o'clock.

SATURDAY AFTERNOON — Two ball games at Riverside Park: Bankers and C.G.E. in juvenile fixture at 2 o'clock; Hamilton's and C. G.E.'s in city league fixture at 3.30.

ABUSED HIS HORSE; LINDSAY MAN FINED.

LINDSAY, July 7.—For abusing a horse, a man living on the northern boundary of this town was fined $11.70 by County Police Magistrate Moore.

BIRTH

HANNIVAN— On Thursday, July 7, to Mr. and Mrs. William Hannivan, Western avenue Brownton a son, John James.

LATE WANT ADS

LOST—ON SUNDAY, JULY 3, one ladies green sweater coat, with white collar between Peterboro and Burleigh. Finder kindly leave at Examiner and receive reward. 3d 8 2474

STOMACH Trouble and its attendant miseries and pains is nothing but the effect of some evil cause. It is foolish to relieve the effect and let the cause remain.
Trouble will follow soon again. Chiropractic Adjustment removes the cause with the effect.
We succeed where others fail
DR. T. PETTERSONE
CHIROPRACTOR
(6 Years' Experience)
—435 GEORGE STREET—
'Phone 87J.
(Over Toronto Savings and Loan Bldg.)

"It's Confidence That Does It"
CHERRIES CHERRIES
FRIDAY AND SATURDAY
WILL BE CHERRY DAY, WHEN WE'LL SELL THE LARGE ELEVEN-QUART BASKET OF DELIGHTFULLY LUSCIOUS CHERRIES FOR **$1.75**
$1.25 ONLY FOR A SIX-QUART BASKET OF THIS DELICIOUS FRUIT.

ORANGES, Dozen 15c
These are another shipment of Sweet, Juicy Fruit. Also other Oranges at 20c, 25c, 40c, and 55c a Dozen.

Fruits
Lemons, doz. 50c
Bananas, doz. ..... 50c and 60c
Red and Black Currants, Raspberries, Gooseberries, Huckleberries.

FLOUR
"Delight" Pastry Brand
24 Lbs.
$1.35

Vegetables
Home-grown Tomatoes
Hot-house Cucumbers
Crisp Lettuce
Butter Beans
Cabbage, Carrots
Beets and Asparagus

SAUCE
Try Oscar's Sauce for Cold Meats, Bottle
25c

Sundries
Prunes, extra good, lb., 15c and 20c
Eating Figs, lb. 35c
Dates, lb. 18c
Marrowfat Peas ..... 3 pkgs. 25c
Standard Corn ..... 4 tins 54c
Tomatoes, Peas ..... 4 tins 54c

Tea
Black Tea, Extra Quality
3 Lbs.
$1.00

For Picnics
We have everything you want—Choice Delicacies, Paper Cloths and Napkins, and all necessaries for adding to the enjoyment of your outing.
CHRISTIE'S BISCUITS
Plain and fancy, always fresh, per lb. 35c

PORTER S. WHITE CO.
PHONE 208 334 GEORGE STREET

MAKE YOUR ADVERTISING APPEALING — FORCEFUL — PRODUCTIVE.

The Evening Examiner

PROBABILITIES.
Moderate southerly to westerly winds, thunder storms in many places, but partly fair. Saturday, fair with stationary or a little lower temperature.

VOL. XLIX., No. 6 PETERBOROUGH, FRIDAY, JULY 8, 1921 PRICE THREE CENTS

TO-MORROW, THE ONLY SATURDAY OF THE TOWEL AND HANDKERCHIEF SALES - THE CRESSMAN CO., LTD.

2 ARE DROWNED IN CREEK NEAR SCOTT'S MILLS

GORDON ROSEBOROUGH AND ROGER TRENNUM, OF SMITH, BOTH SUPPORTING WIDOWED MOTHERS, THE VICTIMS.

WERE ALONE AT TIME AND DETAILS UNKNOWN

Gordon Roseborough, 25 years of age, and Roger Trennum, aged 20 years, two of the best known and most popular young farmers in the Township of Smith, met death by drowning in a deep pool on the Mississague Creek, at Scott's Mills, near Buckhorn, on Wednesday. The circumstances surrounding the double fatality can only be surmised, for there were no eye-witnesses of the tragedy.

The two young men left in Roseborough's car on Wednesday morning for Buckhorn to pick huckleberries, taking their lunch with them, and intending to return in the evening. When they did not come home, Roseborough's younger brother Stanley went to look for them, eventually finding the car near the Missisagua River, with the boys' lunch untouched, while at the edge of a pool at the bottom of a log chute were their clothes. That a double drowning had taken place was only too evident, and a search of the creek resulted in the finding of the two bodies early yesterday afternoon.

The pool, although quite deep, was not wide, and it is assumed that one of the unfortunate bathers got into difficulties from cramps or some other mishap, and that the other, going to the rescue, was dragged down to death. The complete story of the tragedy in the lovely creek in the bush will of course never be known.

A particularly distressing feature of the double fatality is that both boys were the sons of widows, and both were managing the farms for their mothers. Gordon Roseborough was the son of Mrs. William Roseborough, one younger brother Stanley also surviving; while Roger Trennum was the only son of his mother, his father having died suddenly at the Lakefield Fair several years ago. They resided on the 7th Line of Smith, about two miles from Lakefield, and were well-known and liked in that village and the surrounding countryside, their tragic death throwing a gloom over the entire community.

The funeral will take place on Sunday at 2 p.m. to the Lakefield Cemetery.

BIG GAME IN THE JUVENILE SERIES

LAKEVIEWS AND BANKERS PLAY AT TWO O'CLOCK TO-MORROW AFTERNOON

Turner and Shaughnessy will be the opposing twirlers for what promises to be an interesting duel in the Juvenile series of the City League, when the Bankers and the Lakeviews play at Riverside Park to-morrow afternoon.

The game will start at two o'clock. It will be followed by a City League game between Hamilton's and the C.G.E.

JULY AMBEROL RECORDS.

July records for Amberolas are an extra fine lot. Now on sale at Greene Music Store, Charlotte street. 4d-8

WHAT'S IN YOUR PAY ENVELOPE?

Surely not as much as you would like to see there. Remember, better eyesight is the first aid to increased earnings. Know that your eyes are as efficient as they should be. See W. H. Lacy, Optometrist, 410 George street.

DISTRICT L. O. L., NO. 3. CHURCH PARADE, SUNDAY, JULY 10TH, TO BETHANY TABERNACLE. FULL ATTENDANCE IS REQUESTED. MEET AT VICTORIA HALL, 6.15 P.M.
GEO. McCULLOCH, DIST. REC. SEC'Y.
2d-8

MOONLIGHT.

UNDER AUSPICES OF CAMPERS. WILL BE HELD ON FRIDAY, JULY 8TH, 1921, PER STEAMER STONEY LAKE. MUSIC ON DECK, SEGAR'S ORCHESTRA. BOAT LEAVES WHARF AT 8 O'CLOCK. ADMISSION 25 CENTS. 3d-7

FRANCE RECALLS MISSION AS A PROTEST AGAINST HYPOCRISY OF TRIALS OF HUN WAR CRIMINALS

(Special Despatch to the Examiner.)

PARIS, July 8. — The government has ordered the recall of the French legal mission at Leipzig as a protest against the hypocrisy of the German trials of war criminals in that city, it was announced to-day.

This followed the acquittal of General Stenger, accused of ordering war prisoners executed.

It was added that France would refuse to recognize any more of the trials, which are regarded as farcial.

PETERBORO HOTTEST IN ONTARIO YESTERDAY AT 100, BUT MERCURY IS DOWN TO 89 DEGREES TO-DAY

WEATHERMAN HOLDS OUT HOPE OF TEMPORARY RELIEF BY THUNDERSTORMS BUT PREDICTS CONTINUED HEAT.

SOME RAIN FELL IN DISTRICT YESTERDAY

After having the unique, but hardly enjoyable, distinction yesterday of being the hottest point in Ontario, Peterborough revelled to-day in comparative coolness, with downtown thermometers registering 89 this afternoon. Yesterday's maximum in the centre of the city was 100 at noon, and the record of 101 degrees established during the heat wave of July, 1911, might have been broken but for the threat of a thunder storm yesterday afternoon, when the mercury descended to 96.

Throughout the duration of the heat wave Peterborough has been remarkably lucky in having no heat prostrations. Toronto had five prostrations yesterday and two more were reported from the provincial metropolis to-day.

The official forecast sent out at noon holds out the promise of temporary relief by thunder storms, but predicts continued heat. According to an old Indian prophet in St. Thomas, versed in the lore of his people, the province can expect no relief until July 19, when the moon reaches the full. July 19 is a significant date, for it is then that Ontario is slated to go "bone dry" and rival the Sahara.

Stricken by Heat.

(Special Despatch to The Examiner)

TORONTO, July 8.—While feeding chickens in his ward at 6.35 this morning, Thomas Radford, who resided at 42 Alice street, was overcome and died almost instantly. When the dotor arrived the man was dead. His death is believed to be due to the heat. He leaves a wife and three children and was fifty years of age.

While driving Gen. Meighen, Montreal, along Bloor street yesterday, William Williard, of 9 Spencer avenue, a taxi driver in the employ of MacBride's garage, was overcome and lost control of his car. The machine ran into a service gas pump and was slightly damaged. Neither General Meighen or the driver were injured.

Mr. Williard recovered from the attack shortly afterwards and is back at work to-day.

Western New York Suffers.

(Special Despatch to The Examiner)

BUFFALO, July 8. — Crops in Westren New York are suffering severely during the dry, hot spell, and unless they have considerable rain soon the harvests will be far below noraml, according to reports here to-day.

The yield of wheat, potatoes and other crops depends upon the weather in the next few days. Hay and oats will be short no matter what the conditions are from now, and other grains are ripening prematurely because of hot weather, R. F. Frick, manager of the Erie County Farm Bureau said to-day.

The berry crop fell short of the expectations of the growers and the season for raspebrries will end this week. Growers report difficulty in keeping pickers in the fields owing to the intense heat.

DRIVE LAST NAIL IN O.B.U. COFFIN

TWO PROMINENT ORGANIZERS APPLY FOR EMPLOYMENT.

(Special Despatch to the Examiner)

WINNIPEG, Man., July 8. — About the final nail has been driven in the coffin of the final resting-place of the One Big Union.

Its two most prominent organisers, R. B. Russell and R. J. Johns, have decided to seek regular employment, and have requested positions as machinists with the railway shops here.

HOT WEATHER RUMOR COMES OUT OF WEST

(Special Despatch to The Examiner.)

OTTAWA, July 8. — A hot weather rumor emanating from Winnipeg is to the effect that Hon. Robert Rogers, formerly Minister of Public Works in the Borden Government, will succeed Sir James Aikins as Lieut.-Governor of Manitoba. The term of the present Governor expires next fall, and it is not believed that he will desire an extension.

RAIN FALLS IN LOWER ONTARIO

STARTED BOTH HERE AND IN TORONTO SHORTLY AFTER TWO O'CLOCK, CURBING THE HEAT.

Rain began here shortly after two o'clock this afternoon, and cooled the atmosphere considerably. Light winds preceded it, but the storm did not bear the earmarks of being a lengthy one.

TORONTO, July 8. Canadian Press. Rain fell here shortly after 2 o'clock, having the effect of temporarily curbing the heat wave. Before the rain fell a miniature hurricane was in evidence and signs and awnings were threatened with destruction.

The heat wave still continues and no immediate sign of relief is in sight. Although thunderstorms are forecasted by the weatherman for some districts he fails however to specify how, when or where the heavens will let loose the flood gates and only a few specially favored districts will be favored.

At nine o'clock this morning the thermometer registered 83 degrees, a single point higher than the same time yesterday. The highest temperature yesterday was 97. The humidity this morning holds at 78, and is unchanged from yesterday.

The official forecast from the observatory reads: "Moderate southerly to westerly winds; thunderstorms in many places, but mostly fair."

FUND FOR BLIND

Mr. and Mrs. R. J. Kidd sent in a cheque yesterday for the blind. The list is gradually stretching out, but the response has been regrettably slow.

REV. C. J. PHELAN.

His resignation as president of the Children's Aid Society, as a result of his departure for Campbellford in a few days, was accepted by the Executive Board on Thursday. He was presented with a handsomely bound address at a luncheon given by the Board in his honour. Rev. Mr. Malott was elected president for the rest of the year.

SOUTH AFRICAN GOV'T COST 1-5 OF DOMINION'S

PENSIONS, WAR DEBT AND RAILWAYS RELIEVE DISPARITY SOMEWHAT BUT SISTER DOMINION MORE ECONOMICAL.

TO MEET HER DEFICIT BY INCREASED SAVING

WASHINGTON, July 8.—(Canadian Press).—It requires about five times as much money each year to administer the Dominion of Canada as is needed to manage the Union of South Africa, according to statistics of the South African budget for 1921-22 contained in a return recently made by the United States Consul at Capetown to his Government here. The total estimated expenditure of the South African Union for the current fiscal year is 29,543,829 pounds, or $125,561,273.25, placing the pound sterling at $4.25 Canadian money. Estimated public expenditure for Canada for the year 1921-22 is $652,237,212.90.

According to the same authority, the South African Government is having considerable difficulty balancing its accounts. During the fiscal year ending March 31, 1921, there was a deficit of 250,000 pounds, while for the current year the estimated revenue is 6,700,000 pounds less than the estimated expenditure. This deficit is to be met with economies in various Governmental departments to the extent of 4,057,000 pounds, while new taxation is expected to yield 2,425,000 pounds, leaving a deficit of 224,000 pounds.

Comparison between various South African budget items and corresponding items in the Canadian budget are interesting. In practically every case the Canadian expenditure is higher. Even the Governor-General in the Dominion costs more than the Governor-General of South Africa. The locum tenens at the Government House, Ottawa, represents an expenditure of $148,891.66 annually, including salaries and expenses. In the South African budget the sum of $11,376.75 covers the viceregal cost. In this instance, as in other items, the pound is placed at $4.25 Canadian.

The South African Senate is set down in the estimates as costing $121,490.50. The Upper House in Canada charges the people for its valued legislative efforts $142,590. The House of Assembly at Capetown is set down in the budget as costing $391,603.50. The House of Commons of Canada, according to the estimates tabled during the past session of Parliament, costs $564,777.

When it comes to such features of the budget as interest on public debt and pensions, the disparity between Canadian and South African expenditures becomes more apparent. Due to her heavier war burdens, Canada pays more in interest on her public debt alone than South Africa spends in her entire budget. Against South Africa's interest payment of $32,651,985 on public debt, the Dominion expends under this heading $142,281,057.51. In pensions Canada expends annually $37,070,485.57, against South Africa's $6,829,750.

Another fact that makes Canadian expenditure loom large beside that of South Africa is the Government railway policy of the Dominion. South Africa does not as yet manage its railways. Canada this year will spend more on its railways and canals than South Africa will have to spend on its entire administration. The estimate for 1921-22 at Ottawa places income expenditure on railways and canals at $168,069,790.72 and capital expenditure at $30,477,750, a total of $198,487,540.72.

Police activities in South Africa make up a heavy item in the annual expenditures. It costs nearly four times as much to police the Union as it costs to maintain the Federal police system in Canada. The figures are: South Africa $12,300,435, Canada $3,527,570.75.

Despite the large native population in South Africa, native affairs in the Union are administered at a lower cost than Indian affairs in Canada. Where South Africa expends $1,848,257 yearly on the aborigines, the Dominion this year set aside $2,750,639 to look after its Indian wards.

Public works is an infinitely larger spending department in Canada than in South Africa. While the Union this year will spend $8,101,432.50 on public works, the Dominion for the same purpose will spend $11,115,283,42 out of the income account and $29,041,365.48 on capital account, a total of $40,156,648.90.

Militia and Defence in Canada is twice as heavy in expenditure as in South Africa. In the Dominion this year the Department of Militia and Defence calls for an expenditure of $11,890,000, while in South Africa the sum of $5,695,208.25 has been appropriated for the purpose.

In order to cope with its deficit the Union of South Africa imposed new taxation this year, the new taxes coming into effect June 1. Postage was increased to 2d per ounce for letters within South Africa, with newspapers in bulk placed at ½d for 4 ounces. Increases were made in stamp duties, duties on bioscope films, spirits and beer Customs and Excise, tobacco excise, income and companies' taxes. Duties on wheat and flour were also re-imposed.

KING GEORGE HAS ASSUMED ROLE OF MEDIATOR; RECEIVES CRAIG AFTER HAVING MET GEN. SMUTS; SINN FEIN AND UNIONISTS CONFER IN DUBLIN

BRITAIN SAID TO HAVE ASKED U.S., JAPAN AND CHINA TO BE PARTIES TO EASTERN MEETING

LONDON, July 8. Canadian Press. —Great Britain, it was stated here to-day, in a quarter usually possessed of reliable information, is believed to have made overtures to the United States, Japan and China on the possibility of a conference to discuss the whole eastern question.

If this is correct, it is pointed out, it might explain what Mr. Lloyd George meant yesterday when he stated in the House of Commons he was awaiting replies from the United States and China before making a statement to the House regarding the Anglo-Japanese treaty.

POLICE PURSUE BANDIT'S BOAT ON LAKE ERIE

FOLLOWING ROBBERY OF ASHTABULA BANK HEAVILY ARMED TUGS PUT OUT AFTER BANDIT CRAFT.

BATTLE IS EXPECTED WHEN THUGS SIGHTED

(Special Despatch to The Examiner.)

CLEVELAND, Ohio, July 8.—A battle on the lake between six bandits who escaped in a stolen motor yacht after robbing the Marine National Bank of Ashtabula Harbor of between $6,000 and $7,000, was expected today if any of the pursuing boats should right the bandit craft. The pursuit is being made in tugs, equipped with machine guns and heavily manned by police.

The bandits put out from Ashtabula Harbor late yesterday amid a rain of revolver bullets, after holding up the bank and driving to the lake shore in a stolen motor.

In the running fight betreen citizens and the fleeing bandits two persons were slightly wounded by revolver bullets.

TO HELP YOU TO KEEP COOL

LUCKY SNAPS PICKED UP FOR P BLACK'S CUSTOMERS.

To-morrow, bargain-seekers will find it worth their while to get some of the lucky snaps picked up this week by Mr. P. Black during a business trip to the Toronto commission houses.

Everybody wants cool clothing just now, and Black's low prices should enable all to be cool and comfortable. For instance:

Men's Straw Hats, different shapes; former prices were $1.50 and $1.75. Saturday, your choice for only 50c.

Men's Wide Brim Working Hats, sunshades, for only 15c each.

Men's Khaki Trousers, well made, good material, that were selling for $2.98, Saturday, only $1.98.

Ladies' White Silk-Satin Washable Skirts, guaranteed worth $8.50, Saturday, $5.50.

Taffeta Dresses for young ladies, sizes 16, 18 and 20, prettily made and trimmed, with belts. Saturday, $9.98.

Many other seasonable goods at prices surprisingly low.

PICNIC AT GORE'S.

St. Andrew's Ladies' Aid Society held an excursion yesterday to Gore's Landing. About 70 of the members attended, and spent an enjoyable afternoon and evening. The "Stoney Lake" took the ladies to Gore's Landing, where a picnic tea was served, and the return journey was made in the evening. Music and a booth for the sale of ice cream and soft drinks were provided on board.

MASSEY-HARRIS CO. GETS PAYMENT FROM GERMANS FOR DEBTS

(Special Despatch to the Examiner.)

TORONTO, July 8. — Canadian Press. — With an order on the Canadian Treasury for a sum in excess of a million, representing German indebtedness to the Massey-Harris Company, General Manager Thomas Bradshaw formerly Toronto's Municipal Finance Commissioner, is on his way home.

The Massey-Harris Company had acounts against the Germans when the war came. To these claims the order upon the treasury relates.

Recently Mr. Bradshaw accompanied an officer of the Canadian Government to Berlin regarding the German funds held by the Ottawa authorities.

Thus the Massey-Harris Company is the first big Canadian Concern to adjust its commercial situation with the Germans. Bankers are particularly interested.

NO SICKNESS AT SHELTER

TWENTY CHILDREN CARED FOR DURING JUNE—GIFTS APPRECIATED.

Gifts of $15, a football, four swings and a sand box from the Peter Robinson Chapter of the I. O. D. E. to the Childrens' Shelter, were acknowleded by the Children's Aid Society at their meeting on Thursday afternoon.

Mr. Powell's report for June included the following: Five applications for children, three complaints, two investigations, four places visited, Norwood, Fraserville, Ida and Warsaw, mileage 350, police court attendance three times, wards placed out four wards visited 14.

The matron's statement showed that there were 20 children in the Shelter during June, three were received during the month, and six sent out. There was no sickness at the Shelter.

THE WEATHER

It is considerably cooler to-day, and it looks as if the hot wave was near its finish. The thermometer this forenoon got up to 89 degrees, but has since fallen three or four degrees, and at noon was at 86. The highest point reached yesterday was 98 degrees. This was the highest of the present warm weather. Rain fell heavily last evening at Indian River, and at Keene there was rain and hail.

Several parties have simulated great indignation and others have apparently been genuinely indignant that the official figures of the present heated spell have not come up to their supposed ideas of what these figures should be. Several have innocently attempted to bribe me to add a couple more, and make it an even hundred in the shade. The figures, however, that have recently, in fact for many years, appeared over these initials, are not guesswork, but are absolutely correct under the given conditions. All standard weather bureau thermometers are placed in positions as nearly as possible alike. They are in wooden lattice work boxes painted white, facing north, away from surrounding buildings, and where all breezes may reach them. The instruments themselves are certified as being correct by the authorities at Greenwich Observatory, England, and cost the Government about $10 each in one hundred lots. There is no question of their accuracy. I have three of them, and when they all read the same, as they always do, there is small chance of any mistake.—W. P.

MIDDLETON UNDERSTOOD TO HAVE CARRIED INTIMATION TO DUBLIN CONFERENCE TO-DAY THAT SETTLEMENT MUST BE IN HARMONY WITH IRISH ACT.

FEAR VALERA TO HOLD OUT FOR A REPUBLIC

(Special Despatch to The Examiner)

LONDON, July 8.—King George appears to have suddenly assumed the role of principal mediator in the present Irish negotiations.

The King received Sir James Craig, Premier of the Ulster Parliament, at Buckingham Palace to-day.

Following by only a day his conference with Jan Smuts, Premier of South Africa and intermediary in the negotiations, King George's action was regarded as deeply significant.

Unconfirmed reports were immediately circulated that Eamonn De Valera, President of the "Irish Republic," would be the next important figure to be invited to Buckingham Palace.

The King, it was pointed out, really took the first step toward bringing about the present negotiations when, in opening the Ulster Parliament recently, he pleaded for peace in Ireland, urging the people of the island to "forgive and forget."

It is known that King George has been constantly informed of the progress of the negotiations, and following yesterday's conference with Smuts, it was announced that the proposed London conference in which De Valera and Unionist representatives will meet Premier Lloyd George, would be held at Buckingham Palace.

Dublin Conference Re-opens.

LONDON, July 8.— (Canadian Press.)—Representatives of the Sinn Fein and Unionists of South Ireland met at Dublin to-day to continue the conversation which, it was hoped, would develop some basis for peace negotiations which would end the era of bloodshed that has prevailed in Ireland for some months. Everybody interested in settlement of the Irish situation was anxiously watching for news from Dublin, but English political writers in this morning's newspapers seemed to believe the prospect of an agreement should be regarded more with hope than faith.

In many quarters, indeed, the situation was viewed as giving little occasion for optimism. This view was based largely on the belief that Eamonn De Valera, leader of the Sinn Fein, adhered unalterably to his demand for the establishment of an Irish Republic, and that the British Government as well as Ulster, took its stand upon the Irish Act, recently passed by the British Parliament. It was stated that Earl Midellton, South Irish Unionist leader, who was in London to confer with Prime Minister Lloyd George and others, who had returned to Dublin last night, had taken with him an intimation that a settlement must be in harmony with the Irish Act in accordance with which the Belfast Parliament was created.

At The Theatres

CAPITOL — Douglas MacLean's delightful new comedy, "One a Minute," latest Paramount success. An excellent double vaudeville act completes a week-end bill.

ALLEN —Realart Pictures presents Wanda Hawley in "Miss Hobbs" by Jerome R. Jerome. Also 5th episode "The Son of Tarzan."

DANCE AT JUNIPER.
THERE WILL BE A DANCE AT JUNIPER ISLAND ON SATURDAY. MUSIC BY THE SYNCOPATED THREE. 2d-8

PETERBOROUGH TO STONEY LAKE.

TUESDAY, 12TH JULY, STEAMER STONEY LAKE WILL LEAVE GEORGE STREET WHARF AT 8 A.M., WITH PASSENGERS AND FREIGHT FOR STONEY LAKE, RETURNING AT 8 P.M.
FRANK YOUNG, MANAGER.
2d-8

WANTED—

A STEWARD FOR KNIGHTS OF COLUMBUS CLUB ROOMS. DUTIES TO COMMENCE 15TH JULY. MUST BE MARRIED MAN, WITH SMALL FAMILY. FOR FULLER PARTICULARS, MAKE APPLICATION TO W. S. MERRELL OR J. A. SHARPE. 2d-8

BABY CARRIAGES, Etc.

FOR SALE—BROWN BABY carriage and go-cart combined and babies white high chair and low commode chair. Apply 253 London street. 1d 7 2432

SITUATIONS VACANT

MAKE MONEY AT HOME—$15 to $60 paid weekly for your spare time writing showcards for us. No canvassing. We instruct and supply you with work. West-Angus Showcard Service, 57K Colborne street, Toronto. dtf 730

CHILDREN'S AID SOCIETY of PETERBORO CITY AND COUNTY

For the Care of Neglected and Ill-Treated Children.

CHILDREN FOR ADOPTION.

G. W. POWELL, Assistant Secretary and Inspector, 898 George street. Phone 1044W. Office Hours, 12 to 2 and 6 to 8 p.m.

MONEY TO LOAN.

We have funds to loan on Real Estate Security at the lowest rates. GORDON & O'BRIEN. Phone 219.

DENTISTRY.

DR. J. F. O'BRIEN, Dentist. Office, formerly occupied by Dr McKenty, No. 370 George street. Open evenings by appointment.

OSTEOPATHY.

DR. BRUCE E. MARSHALL—Osteopathic Physician. Office, 247 Hunter Street. Hours, 9 to 11, 2 to 4 p.m., 7 to 8 p.m. Telephone 116W

DRS. WALMSLEY & SETTLE—Osteopathic Physicians. Office in Sun Life Building, corner of Hunter and Water streets. Entrance, 124 Hunter street. Phone 649. Office hours, 9 a.m., to 9 p.m.

MEDICAL.

DR. BUCHANAN, F.R.C.S., Edinburgh, M.R.C.P., L.R.C.P., London. Eye, Ear, Nose and Throat Specialist. Hours: 9-11, 7-8 p.m. and 7-8 p.m. Phone 819. Office corner of Water and Murray Streets.

BARRISTERS AND SOLICITORS.

GORDON & O'BRIEN—Barristers, Solicitors, Notaries. Money to loan on easy terms. Special attention to Patents and Trade Marks. Phone 219. G. N. Gordon. T. A. O'Brien.

E. T. MEDD, Barrister, Solicitor, Notary. Office over the Dominion Bank, corner of George and Simcoe Streets. Telephone 270, 22. Private funds to loan at current rates upon easy terms.

C. R. WIDDIFIELD, B.A., Barrister, etc., and Solicitor for the City of Peterboro. Money to loan. Office, over the Bank of Commerce. Phone 350.

PECK, KERR & McELDERRY, Barristers, Solicitors and Notaries, Office, Water street, Peterboro. Money to loan at the lowest current rates of interest on easy terms of payment. H. A. Peck, K.C. D. Kerr. V. T. McElderry

O'CONNELL & CORKERY—Barristers Solicitors and Notaries. Money to loan at the lowest current rates of interest. Daniel O'Connell, John R. Corkery. Hunter street, two doors west of the Post Office.

DUMBLE & JOHNSTON—Barristers, Solicitors, etc. Office, over the Toronto Savings and Loan Company, George street. D. W. Dumble, K.C., W. Johnston.

A. E. DIXON, Barrister, Solicitor, etc. Office, corner Hunter and George streets. Entrance next to Medill's drug store

HALL & HALL—Barristers, Solicitors, and Notaries Public, Hunter street Peterborough, next to St. John's Church. Money to loan at the lowest rates of interest. E. H. D. Hall. Basil D. Hall.

HOCGE & WEARING—Barristers and Solicitors, 403 Water street, opposite the Post Office. Money to loan at the lowest current rates of interest. Jos Wearing, M.A.

E. B. HALL—Barrister, Solicitor, etc., Peterboro, Ont., Office corner of Hunter and Water streets, over the Canadian Bank of Commerce. Trust funds to loan on easy terms of payment.

JAMES FORDYCE STRICKLAND—Barrister, Solicitor, Notary Public. Money to loan. 124 Hunter street Peterboro. Phone 151

ARCHITECTS.

W. & WALTER R. L. BLACKWELL—Architects, Office, Bank of Commerce Building, corner of Hunter and Water streets. Telephones Office, 1300; Residence, 1272.

W. H. BARRY—Architect. Plans prepared for Monumental, Commercial and Domestic Buildings. Office, 539 Gilmour street. Phone 547

Railway Time Tables

GRAND TRUNK RAILWAY.

(Corrected to Date.)

No. 96—8.10 a.m., for Port Hope and Toronto.
No. 95—8.20 a.m., for Lindsay, Blackwater Junction, Orillia, Midland, North Bay and Toronto.
No. 98—8.25 a.m., for Hastings, Campbellford, Belleville, and points on the Main Line east.
No 369—8.30 a.m., for Lakefield.
No. 371—12.15 p.m., for Lakefield.
No. 92—12.04 p.m., for Lindsay, Port Hope, Toronto, Buffalo, making connection with International Limited for London, Detroit and Chicago.
No. 100—12.20 p.m., for Hastings, Campbellford and Belleville.
No. 95—5.40 p.m., for Lindsay, Orillia, Midland North Bay and Toronto.
No. 373—5.40 for Lakefield
No. 94—9.10 p.m., for Port Hope, Montreal and Boston.
No. 99—8.19 p.m., for Lindsay.

CANADIAN PACIFIC RAILWAY.

(Corrected to Date.)

GOING EAST—
11.39 a.m.—Norwood, Havelock, Bonarlaw, Tweed, Perth, Smith's Falls, Kingston, Ottawa, Montreal and intermediate points daily. On Sunday this train proceeds east only as far as Havelock.
6.20 p.m.—Indian River Norwood, Havelock, and Tweed Daily except Sunday.
12.03 a.m.—Havelock, Tweed, Kingston, Perth Smith's Falls, Montreal, St. John, Boston and New York Daily except Saturday.
1.00 a.m.—Havelock, Tweed, Kingston Perth Smith's Falls and Ottawa. Daily.

GOING WEST—
4.16 a.m.—Fyrtle, Toronto, Guelph, Goderich, Hamilton, Galt, Woodstock, St. Thomas, London, Chatham, Detroit, Chicago and New York. Daily.
4.43 a.m.—Toronto, (Yonge street), Hamilton Owen Sound, Teeswater and intermediate points. Daily except Sunday.
7.25 a.m. — Toronto Hamilton, Brantford, Buffalo, Rochester, Boston, New York, Galt, Woodstock, London, Chatham, Detroit and intermediate points between Peterboro and Toronto. Daily, except Sunday.
9.22 a.m.—Bethany, Lindsay, Orillia, Port McNicoll and intermediate points Daily except Sunday.
3.20 p.m.—Toronto, Hamilton, Brantford, Buffalo, New York, Guelph, Galt Woodstock, London, Windsor, Detroit, Chicago and intermediate points between Peterboro and Toronto. Daily.
4.10 p.m.—Lindsay, Toronto (Yonge Street), and intermediate points Daily except Sunday

BARBEAU'S CARTAGE

All kinds of moving and carting by careful and experienced men. A new Motor Truck has been added to our equipment, which will enable us to give better service than ever to our patrons. Satisfaction guaranteed. No distance too far. New Furniture Van. Largest in the City. Household Effects moved with care.

A. BARBEAU

HELP WANTED—Female

WANTED— A WOMAN FOR washing and cleaning. Apply 320 Frederick avenue. 3d 8 2469

WANTED—COMPETENT COOK general. Must be experienced. Wages $25 per month. Apply Examiner for address. 3d 7 2442

SITUATIONS WANTED

AN OPPORTUNITY TO MAKE upwards of $50 or more is offered to men with or without selling experience over 25 years old, neat appearing pleasing personality and plenty of punch. If you qualify you can attain a permanent position with a financial house of high est standing where success is rewarded by advancement. It will be to your advantage to apply immediately Box 2479 Examiner. 2d 8 2479

HELP WANTED—Male

WANTED —2 CEMENT FINISHers. Apply Prince of Wales School 2d 7 2472

A NEAT CLEAN CUT MAN WITH fair education wanted at once. Apply Mr. T. Oxley, between 9 and 12 a.m., and 2 to 5 p.m. at 392 Water street, south of the Munroe House. 3d8 2465

HOUSES, REAL ESTATE

FARMS AND HOUSES FOR sale. For particulars apply to 95 Hunter street. 26d 150 1056

RESIDENCE FOR SALE — No. 228 Rogers street, 2 1-2 stories large garden. Price $3300. Easy terms. 3d8 2461 Peck, Kerr & McElderry

FOR SALE — McLAUGHLIN Touring in first class condition. Will sell cheap. 264 Murray street 3d 7 1525

FOR SALE—CRAIGS TERRACE on Stewart street, 5 house solid brick with fire walls between each house. Apply 386 Stewart street 26d 26 2359

FOR SALE — THREE HOUSES at a bargain. No reasonable offer refused. Renting for $80.00 per month. Will take half down balance 6 per cent. Apply Examiner for address. 6d 9 1503

FOR SALE

JERSEY MILCH COW. WILL sell cheap. No pasture. 576 Murray street. 3d 7 1526

FOR SALE — 3 BURNER GAS plate. Apply 213 Simcoe street. 2d 8 2485

FOR SALE — FRESH MILK morning and evening. Apply 174 Douro street. 3d 9 1554

FOR SALE—12 ACRES OF OATS in field. Apply Mrs. E. Turner, between Auburn Dam and Nassau. 3d 4 6 8 1464

FOR SALE—A QUANTITY OF poultry netting also some small coops suitable for young chickens. Apply 124 Robinson. 3d 9 2460

FOR SALE—PETER HAMILTON binder in good condition. Apply J. Condon, Concession 6 Dour... 2d7 1528

FOR SALE—INDIAN (SINGLE) motorcycle with headlight and Speedometer Cheap for cash. Apply Examiner for address 3d 9 2478

FOR SALE—PRINCE ALBERT coat, size 40. Suitable for parade Apply Examiner for address. 3d 9 1551

FOR SALE—DRY SLAB WOOD cut 12 inches, $5.00 per one horse load. 'Phone 1574W. 500 Glichrist street. Prompt delivery. 26d 28 231

FOR SALE—A PIANO CASED organ also a solid mahogany parlour suite a bargain. Both in splendid condition. Apply 217 Hunter street. 3d 8 1543

FOR SALE — 2 GOOD MILK cows and 1 Jersey Heifer calf. Apply Examiner for address. 6d 8 2397

FOR SALE — ESTABLISHED business. Good reason for selling. A snap for right party. Apply 219 Brock street. 3d 159 1382

FOR SALE—A BROWN MARE. Would suit carter or delivery rig, or will exchange for a new Milch cow. Apply to J. J. Fitzgerald, corner Park and Braidwood ave. 3d 7 1532

PEAR LAWN FARM OFFERS for sale six choice Shorthorn bulls from six months to sixteen months old. I will take a good milking grade cow as part pay on each bull. Herbert J. Miller, Keene, R. R. 1 12d 162 2309 2w 28

FOR SALE—TITAN TRACTOR 10-20. Nearly new has done only about 6 days work. Bargain for someone requiring a tractor of this kind. Duffus Motor Sales. 'Phone 1760. 4d 8 11 13 15 1w 14

FOR SALE —1 HIGH CLASS driving mare which has been shown at Fairs and carried away the red ticket also a fine rubber tire auto seat runabout buggy and brass mounted harness. Quiet city broke. Albert Tinney, Cavan, 1 station west of Peterboro. 4d 8 2447

FOR SALE—A QUANTITY OF good furniture consisting of mahogany dressers and parlour suite and tables, oak diners and round tables, sideboards, kitchen tables, and chairs, beds, couch, beds; camp beds, couches, rugs, linoleum, butter crocks and a number of sealers and many other articles too numerous to mention at 217 Hunter street. 3d 8 1544

LOST

LOST— SILVER CIGARETTE case on Friday in the north end of city. Finder please return to Examiner. 3d 7 1528

LOST—GOLD WATCH ON PARK street between Elm and Cedar, on Wednesday afternoon. Finder leave at the Examiner. Reward 3d 7 1531

LOST—AT C. P. R. STATION, June 29th., Crescent shaped pearl brooch. Finder leave at C.P.R. ticket office. Reward. 3d 7 1520

LOST—GOLD COIL BROOCH ruby centre between Stewart street, and St. John's Church, Thursday evening. Finder please leave at Examiner or 'phone 26. 3d 9 2477

LOST— A PAIR GOLD RIMMED nose glasses between Bank of Montreal and London street. Finder please leave at Examiner. 1d 7 1553

LOST—$3 WORTH OF 2 CENT stamps, between Downie street and the P. O. on Hunter. Finder please return to 374 Downie. St. 3d 8 2473

LOST—ON SUNDAY, JULY 3, one ladies green sweater coat, with white collar between Peterboro and Burleigh. Finder kindly leave at Examiner and receive reward. 3d 8 2474

LOST — MAN'S NAVY BLUE serge suit coat between Rice Lake and Downer's Corners by Bensfort Bridge or Crowley line. Finder please leave at Examiner Office. 3d 7 1518

NOTICE — WILL THE PERSON who took the wheel from outside the Regent Theatre on June 20th. return at onec to 226 Woodbine avenue and save further trouble. 3d8 1537

WORK WANTED

YOUNG GIRL REFINED wishes light housework. Apply Examiner for address. 3d 11 2412

WORK WANTED—DRESS MAKing and children's wear. Apply 260 Euclid avenue. 3d8 1540

BOY OF 16 WANTS ANY SORT of work for summer, preferably outdoor. Apply Box 2483 Examiner. 1d 7 2483

TEACHERS WANTED

TEACHER WANTED FOR S. S. No. 7, Smith. Duties to commence September. Apply to Mrs. Jno. Jas. Northey, R. R. No. 3, Lakefield. 3d 4 6 8 1460

WANTED — A QUALIFIED teacher for S. S. No. 4 S. Monaghan. Must be Protestant. Duties commence 1 Sept. 1921. Apply W. C. Wood secretary, South Monaghan, stating salary. 6d 8 1473

WANTED—A TEACHER FOR School Section, No 7, Otonabee. Must be qualified first or second class certificate. Apply to Mr. Gardiner Thompson, Otonabee, R. R. No. 2, Keene. 6d 8 1470

WANTED— QUALIFIED PROTestant teacher for S. S. No. 4, Smith, School close to city. Duties commence Sept. 1st. Apply stating salary and experience to E. G. Mullen Secretary Treasurer, R. R. No. 4, Peterboro, Ont. 'Phone 420 ring 2. 6d 7 1462

WANTED — TEACHER FOR School Section No. 3 Seymour with Second Class Certificate and Normal Training. Duties to commence the first of September. Apply to Charlotte Macoun, R. R. No 4, Campbellford, Ont. 5d 11 2486

WANTED FOR THE ONTARIO School for the Deaf, Belleville four lady teachers, two for primary and two for intermediate grades duties to commence September 1st. Applicants must have normal training and at least seven years markedly successful teaching experience and be not more than thirty-five years of age., Experience in teaching the deaf not essential. Previous experience considered in adjusting salaries. Apply to the Superintendent, Ontario School for the Deaf, Belleville." 6d 12 2488

WANTED

WANTED TO BUY—A SECOND hand couch hammock. Apply at Examiner for address. 3d8 2462

WANTED TO BUY FIRST class sewing machine. Apply 195 Reid street. 3d 9 1549

WANTED — MEDIUM SIZED refrigerator. Price reasonable. 'Phone 941W. 3d 8 2467

WANTED—BY ELDERLY GENtleman with means an unfurnished room. Apply 340 Water street. 3d 7 1521

WANTED — A BIRD CAGE. Must be in good condition, large size reasonable price. Apply Examiner for address. 3d 7 1533

WANTED—A 2 BURNER COAL Oil stove in good condition to rent for 3 or 4 weeks. 'Phone 676M. 3d 9 2490

WANTED TO RENT—BY AUG. 1st., 6 or 7 room house. Modern. Near South Central School. Apply Examiner for address. 6d 9 1507

WANTED—TO RENT 2 FOR 2 weeks summer cottage on the lakes should be on main land. Particulars Box 2484 Examiner. 3d 9 2484

KEEP IN MIND

That the Downward Slide in Prices Continues as Lively as Ever at

BOTNICK Bros. Green Tag Sale

Head and Shoulders above all other Summer Sales.

We are Breaking the Backbone of High Prices of all Summer Wearing Apparel for Men and Women, all Summer Furnishings, Millinery, and Boots and Shoes, etc.

IT'S LIKE BUYING RIGHT AT THE FACTORY DOOR

GREAT CRASH IN PRICES

To-morrow, and all next week, will be marked by whirlwind selling at Amazing Price Reductions.
For your life don't miss the place—
Get into the right Store—

432 GEORGE STREET

With the Green Signs in the Window and the Green Tags in the Store

BOTNICK BROS.
GREEN TAG SALE

FOR RENT

FOR RENT — UNDERWOOD typewriter, 242 Dublin street. 'phone 1309J. 3d 7 1529

TO RENT — 2 FURNISHED rooms for light housekeeping. Apply 474 George street. 3d 9 1552

TO RENT— A HOUSE. APPLY 576 Aylmer between 8 a.m. and 6 p.m. 3d 9 1547

TO RENT—4 UNFURNISHED rooms fir light housekeeping. Apply 271 Simcoe street. 3d 9 1548

TO RENT—3 UNFURNISHED rooms. Cheap. Apply 513 Reid street evenings. 3d 9 1546

TO RENT—2 LARGE UNFURnished rooms. Apply 298 Brock street. 3d 7 1519

TO RENT — FURNISHED ROOM with private family. Board if desired. Apply 201 King Street. 3d8 1539

TWO OR THREE FURNISHED or unfurnished rooms to let. Apply Examiner for address. 3d 7 1524

TO RENT — FURNISHED front bed room. Suitable for one or two gentlemen. Apply Examiner for address. 6d 8 2418

TO RENT — TWO FURNISHED rooms for light housekeeping. Apply Examiner for address. 6d 8 2416

TO RENT—FURNISHED ROOM and kitchenette suitable for two business girls, Modern house and use of 'phone. Apply Examiner for address. 6d 8 1481

ROOM TO RENT—BOARD IF desired. Apply Examiner for address. d 1355

FOR RENT—HEATED OFFICE on George street. Immediate possession. Apply 437 George street

FOR RENT—HEATED OFFICE in Bank of Commerce Building Immediate possession. Apply 437 George street. tf 2801

TO RENT—APARTMENTS OF five or six rooms. All in good condition, Rent twenty-three dollars a month. Appy at 204 Brock street 3d 7 2446

TO RENT—FLAT OF 6 ROOMS on Sherbrooke Place near George clean and in good repair Water paid for. Rent $23.00. Apply C. A. Kelly, 204 Brock street. 3d 9 2481

TWO OR THREE LARGE, well furnished bed rooms on ground floor, or would let as unfurnished housekeeping rooms No other roomers kept. Two blocks west of George street at 267 Simcoe. Moderate Rent. 3d 9 1550

It Pays to Advertise.

OBVIOUS ERROR IN REPORT ON BREAD

OMITTED DECIMAL POINT BEFORE FIGURE 2 MEANS MUCH IN BREAD PROFITS.

A typographical error in the report of the Special Committee appointed by the Council to consider the price of bread, published in last night's issue, gave the bakers a larger profit than was intended. As published the report read "the bakers selling at 12 cents a loaf, gets 2 cents profit." It should have read "the bakers selling at 12 cents a loaf gets .2 (or two-tenths) cents as his profit." How the mistake would occur is quite obvious.

BOARDERS WANTED

GENTLEMAN BOARDERS wanted, private tennis court. Central to City. 'Phone 1630W 6d 8 2408

NOTICE

ANYONE WANTING EXPRESS or freight removed. 'Phone 1124J Fitzgerald's Wood Yard, 17 Park street. 6d 7 2381

FOSTER AUTO AND TAXI Livery, 64 Aylmer street, city and country driving. Day or night. 'Phone 619W. 6d 8 1482

FOR ALL KINDS OF TRUCKing Express etc., Call Warde Bros Telephone 1755W. House address 350 Aylmer street. 6d 10 1527

POULTRY AND EGGS

WANTED — LIVE POULTRY Highest market prices paid. Apply 520 Elm street or 'Phone 771 and we will call. 26d 170 1139

AUTOS FOR SALE

FOR SALE—NEW DODGE 1921 touring car. Apply 187 London street. 4d 9 1541

FOR SALE—1918 MODEL FORD touring car in first class condition Apply any time after 5.30 to 225 Euclid avenue, East City. 6d 8 1467

CARS FOR SALE

$950 BUYS A 6 CYLINDER McLaughlin Buick newly painted motor overhauled. Apply Box 2453 Examiner. 3d 7 2453

CARS FOR SALE

AN OVERLAND MODEL 85-4 newly painted and new cord tires also Ford touring. These cars must be sold. Owner leaving city. Apply 183 Lock street. 'Phone 1088J. 6d 11 1545

MEXICAN TROOPS SENT TO TAMPICO

FOR ANNOUNCED PURPOSE OF PROTECTING FOREIGN AND NATIONAL INTERESTS.

MEXICO CITY, July 8 (Canadian Press).—Additional Federal troops have been despatched to the region of Tampico by the Mexican Government for the announced purpose of "giving guarantees to Nationals and fereigners."

This action was taken although the forces regularly maintained around Tampico, where there is a serious situation arising because of unemployment, are deemed sufficient to deal with any emergency, said a statement issued last night by F. Torrebanca, private secretary to President Obregon.

ST. GEORGE'S CHURCH HELD GARDEN PARTY

LARGE ATTENDANCE LAST NIGHT —ENJOYABLE PROGRAMME A FEATURE.

A very pleasant garden party was held on the grounds of St. George's church last evening. Although the temperature was very warm and the sky seemed to threaten rain, there was quite a large attendance. The arrangement of booths, lights, etc., was carried out by Mr. J. D. Manley, assisted by Messrs. R. Kitchen and B. Moore. The booths and fishpond were in charge of the Ladies' Guild. Mr. Pratt rendered most efficient service in the arrangement of the musical programme, to which he contributed two well-received vocal solos. Mrs. Kidney's and Mrs. Doig's songs were much appreciated also and Mr. McKinley, having donned the kilts, gave some of Mr. Lauder's popular numbers in a very effective manner. Mr. Tooms, of Ottawa, a one-time member of St. George's, sang, and Miss Greta Brownlee acted as accompanist. The proceeds amounted to $58. The Ladies' Guild and church officers are very grateful to those who assisted in any way.

JACKSON PARK CAMP FOR SICK CHILDREN

HEALTH ASSOCIATION CANNOT ACCEPT OTHERS.

If their finances permitted, the Peterborough Health Association would be glad to throw open their camp for children at Jackson Park to all those who wished to take advantage of it, but the officers of the Association wish to remind the public that this camp is only for sick or ailing children who need special care and attention, especially during the heat of midsummer. Dr. G. Stewart Cameron, secretary of the Association, informed The Examiner that there seemed to be a misunderstanding about the purposes of this camp. Applications were received from parents whose children are in good health and can therefore attend the playgrounds. The Jackson Park camp is for children who are not strong or not in good health, and who need the special advantages afforded at the Park.

Children are accepted for three weeks at a time in order that the facilities of the camp may be furnished to as many of these children as can be accommodated. In this connection it may be pointed out that the Jackson Park camp could not be carried on were it not for the financial assistance of public-spirited citizens who are interested in child welfare, and from the Motor Show. The grant of $1,000 from the Council is required for the work of the Association's nurse and for supplies of milk and eggs for mothers who need nourishment.

MOTORED TO COBOURG.

The Moore Preceptory of the Masonic Order is motoring today to Cobourg, and will dine at the Dunham House.

The South African natives regarded Oom Paul as being absolutely bullet- proof.

FOR SALE

100 acres good clay loam; 85 acres under cultivation; balance pasture and wood; located 10 miles from Peterborough, 2 miles from station. Fine brick dwelling; 8 well arranged decorated rooms; new bank barn, cement stabling hog house, poultry house; DeLaval Silo.
Included with this farm for quick sale are: McCartney milking machine, 12 cows, 14 young cattle, 4 horses, hens, all implements, and this season's crop. Immediate possession. Price $10,000

T. O'CONNELL & CO.
136 Hunter St. W. Peterborough

For Sale

8-Roomed House, with 3-Piece Bath $1,900.00
One Good House $10,000.00
One Good House $8,000.00
Two Small Cottages, $1,400.00 each
Several Good Building Lots, from $150.00 to $4,000.00.

T. WALKER & CO.
163 Hunter St., W. Phone 1002

BUY LOW'S COAL AT LOWEST PRICES.
Orders for future delivery taken now. Call at our Temporary Office, 377 Bethune Street, or 'phone 697.
A. LOW & CO.
Temp. Office: 377 Bethune Street. 'Phone 697

TELEPHONE 790
WHEN YOU WANT YOUR PIANO & ORGAN TUNED
Player-Pianos a Specialty
ALL WORK GUARANTEED
W. H. Cunningham, 560 Weller St.

If You Want a Suit of Clothes
SEE ME—I have a Dozen Suits made up and if there is one you like, I will make the price suit you.
J. L. WYATT HUNTER STREET EAST CITY

'Kawana" Stoney Lake
High-class Boarding House. Terms on application. Book rooms early as only limited number taken. Apply Mrs. A. E. Lloyd, Juniper Island P.O., Stoney Lake.
35d40-2018

SUMMER WOOD
½ Cord 4ft. Hardwood $6.50
½ Cord 4ft. Mixed Wood, $5.00
½ Cord 4ft. Hemlock Slabs, ... $4.50
½ Cord 4ft. Pine Slabs ... $4.00
CUT SHORT.
½ Cord 12in. Hardwood.... $7.50
½ Cord 12in. Mixed Wood, $6.00
1 Load 12in. Hemlock Slabs $5.50
1 Load 12in. Pine Slabs.... $5.00
1 Load 12in. Cedar $4.00
H. H. DINSDALE
—'Phone 153—
Office and Yard:
107 CHARLOTTE STREET

AN UNEQUALLED OPPORTUNITY
Never will you have a better chance of getting your Furniture re-upholstered as cheaply as now. We have received a fresh line of Sample Tapestries at the most reasonable prices. By giving us your work you get all the material used at wholesale price. We also manufacture Chesterfield Sets to order.
THE AMERICAN UPHOLSTERING CO'Y.
221 HUNTER STREET.
Phone 697. Nights and Holidays 398

Reliable Auto Repairing
Thorough work on all cars guaranteed. Specialties carbureter and ignition.
GRIMISON & WYLIE.
Curling Rink, - Charlotte St.
'Phone 832.

Acme Taxi and Gasoline Station
We Deliver Gasoline or Tires etc. anywhere, anytime.
For service call 1774, day or night.
GRAY & SMITH
184 Charlotte Street
We do not want all the business; but would like yours.

SYSTEM
From your Earnings regularly reserve a little and Deposit it for Safety and Interest in the Savings Department of this Institution.
Numbers of our Customers are thus building up a Bank Account.
The person who does not Systematically Save seldom succeeds in life.
One Dollar opens an account. Interest from date of Deposit to date of Withdrawal is added quarterly.
TORONTO SAVINGS & LOAN COMPANY
437 George Street, Peterborough
Office Hours— 9 a.m. to 4 p.m. Saturdays— 9 a.m. to 5 p.m.

MAIL EDITION

The Evening Examiner

Use the Condensed Columns of The Examiner — They Give Excellent Returns

PRICE THREE CENTS — PETERBOROUGH, FRIDAY, JULY 8, 1921 — PRICE THREE CENTS

THE IRISH SITUATION IS THE BRIGHTEST IN 25 YEARS

CATTLE MARKET IN ONTARIO IS BEING SOUGHT

REPRESENTATIVES OF DOMINION GOVERNMENT TRYING TO FIND MARKET FOR WESTERN STOCK IN MIDDLESEX.

LONDON, Ont., July 8.—(Canadian Press).—With a view to ascertaining if there is a market in this district for western cattle, F. W. Stock and C. F. McKenzie, of the Live Stock Branch of the Dominion Department of Agriculture, are making a survey of Middlesex County.

Western ranchers are said to have a serious problem on their hands to get rid of the young cattle they have raised owing to the operations of the Fordney Bill, which is barring live stock out of the United States. Mr. Stock states that the removal of the British embargo on Canadian cattle would greatly help the Western cattlemen.

WEST IS HARD HIT BY FORDNEY BILL

FRENCH ARE FIGHTING BOLSHEVIK PROPAGANDA

PARIS, July 7. — The French government has taken the offensive against Bolshevist propaganda in educational institutions. Leon Bear, minister of Public Instruction, has issued a circular in which college professors and public school teachers are warned against the promulgation of extremist ideas in their work.

"Republican France," he says "cannot look with indifference upon a propaganda that recommends violence and the suppression of universal suffrage with the consequent annihilation of national representation and liberty."

It has been noticeable since the extremist agitation became active throughout France that the Communist forces were recruited principally among youths and young men from 15 to 25 years of age. Some have inferred from this fact that boys did not come out of the public school or college with healthy ideas of government.

Some of the most violent extremist agitators have been public school teachers.

GRIM JEST AT EXPENSE OF JAPANESE STATESMEN

TOKYO. — Viscount Mayeda and Viscount Aoki, both very prominent members of the House of Peers, were considerably surprised, as were their friends, when they received elaborate mourning cards announcing their death. The cards were got up in the usual formal style employon such occasions, chief mourners among them Premier Hara, were named, and everything was in regular shape except for the fact that the persons whose deaths were announced were entirely ignorant of their decease.

The authorities in Japan no not take jokes of this kind, however, and after a searching investigation it was found that the perpetrators of the hoax we remembers of a political organization of young men. The wish was father to the thought. Several of them have been arrested and the prosecution will proceed with all the gravity in the world.

The islands of Asia cover one-sixth of her territory.

TREAT SUNBURN WITH SUNLIGHT PROCESS

NE WYORK, July 8.—(Canadian Press.) — On the theory that like cures like, physicians at Broad Street Hospital, treating more serious cases of week-end sunburn, are securing excellent results through the use of equivalent sunlight. According to Superintendent Dr. Jab Savage, the properties of sunlight turned by science from injury to therapy and reproduced in the rays of the Alpin lamp which throws off ultra-violet rays that destroy bacteria and heal injured tissue. The patients at the hospital are given a brief exposure to this lamp, being blindfolded in the cases of burns in the face. The procedure is based on a new conception of burns which regards them as infected wounds caused by heat. Burns of all kinds are said to be yielding to sunlight treatment.

G.T.R. STOCK IS WORTHLESS

SO GOVERNMENT COUNSEL TELLS ARBITRATION BOARD—SYSTEM DUE FOR LIQUIDATION IN TIME, HE SAYS.

MONTREAL, July 8.—(Canadian Press).—The common stock of the Grand Trunk Railway is not worth a dollar, declared W. N. Tilley, K.C., counsel for the Government, as he closed his argument before the Board of Arbitration sitting here to inquire into the value of the common and preferred stock of the system prior to its acquisition by the Dominion Government.

The Grand Trunk Pacific occupied the greater part of his discussion, and he claimed that, apart from the growing deficits of its subsidiaries, the Grand Trunk itself in time would go into liquidation. It is expected the hearings will be concluded today when the Grand Trunk counsel will present final arguments in rebuttal.

FOREST FIRES NOT SERIOUS

SO REPORTS TO PROVINCIAL DIRECTOR OF FORESTRY SAY —ONLY DANGER IS FROM POSSIBLE WIND.

TORONTO, July 8.— (Canadian Press.)—E. J. Zavitz, Director of Forestry, received word yesterday afternoon from the departmental agent at Cocrane that the forest fires in the district were not serious unless strong winds came.

According to the report the fires are burning mainly slash and fallen timber left after previous fires. They are chiefly ground fires. The north country towns are mainly well protected by wide cleared belts. A fair rain fall would eliminate all danger. About 6,000 or 7,000 cords of cut pulp wood have been reported burned, most of which is insured.

PROBABILITIES.

Partly fair with thunder storms in many places; still decidedly warm.

HATFIELD HAS WEEK MORE TO SHOW RESULTS

NEXT FRIDAY WHEN THE EMPLOYING FARMERS GET TOGETHER THIS WEEK'S RAINFALL WILL MEAN A LOT.

TWO OTHER DISTRICTS ARE FLIRTING WITH HIM

(Special Despatch to the Examiner.)

LETHBRIDGE, Alta., July 8. — Rainmaker Hatfield hasn't rained this week in Southern Alberta, but his demonstration of real raining ability given last week end, has resulted in a demand for his services from other districts which have been having drought troubles this season. The farmers of Rockyford and Strathmere have been flirting with him during the last few days in an effort to sign him up for next season.

However the rainmaker has let it be known that the Medicine Hat farmer have the first call on him for the 1922 season and at a meeting of the Medicine Hat United Agricultural Society to be held on Friday, July 15th, they will decide whether they want to retain his services for next year.

Just what their decision will be depends on what Mr. Hatfield does in the meantime. There was quite a reviving of crops after the last big rain, and another good rain during the next few days would result in a fair crop in many districts where Hatfield's name was not mentioned above a whisper ten days ago. The indications are good that rain will come.

The Ontario heat wave seems to be travelling west bringing with it some of the humidity that is driving the people there to sleep out doors; and humidity in this country is a sure sign of rain.

In Medicine Hat to-day the mercury is standing around the 90 mark. If Hatfield can get a cool wave to hit that, rain is certain. It is likely that Hatfield will remain in the Medicine Hat district until the farmers pay.

Next year he will move the location of his towers to Tide Lake, some 60 miles northwest of the Hat. He claims that Chappice Lake is not a good location with the prevailing winds from the southwest. He says that the effect of his gasses on the clouds is lost for the immediate district in which he is operating, and points to the fact that at Swift Current, in the western part of Saskatchewan, there has not been such a wet year in a long time, with attendant good crops.

It is also possible that Hatfield may have two towers next year one in the Rockyford district and one at Tide Lake to serve the Medicine Hat farmers.

Of course it all depends on whether he can produce another good rain in the next week or so so that the western farmers can get enough out of their crops to pay him for this year's contract. July 15 will tell the tale.

DIVORCE COURTS ARE UNDER HIGH PRESSURE.

LONDON, July 7.—Since Easter the divorce courts have been working at high pressure to clear off an unprecedented accumulation of arrears, which, added to a steady stream of new cases, threatened at one time to overwhelm the physical capacity of the bench.

It needed the assistance of a number of retired judges to make headway against the avalanche of suits, with the result that they have been disposed of at the average rate of two score or more per day.

The Lord Chancellor, Lord Birkenhead, himself lent assistance by acting as an ordinary judge in the courts. Reviewing the positon, he said:

"The war has left a degree of unrest which has spread into almost every sphere of modern life, and the influence of which is likely to be felt for an indefinite period in domestic relationships.

"Nineteen out of twenty of the cases in arrears," Lord Birkenhead added, "had their causes in the war or consequences of the war. The date when he joined the army was the early chronological landmark of petitioner after petitioner, from which dated the familiar and melancholy story of weakness on the part of the wife."

It is Lord Birkenhead's opinion that matrimonial suits may not return at least for a generation, to the pre-war level.

The anomaly of the present situation has revived controversies on the inadequacies of English divorce laws.

Mrs. Seaton-Tiedeman, secretary of the Divorce Law Reform Union, estimates that the number of wrecked marriages in the United Kingdom is higher in proportion to the population than in the United States.

BASEBALL

INTERNATIONAL

	R.	H.	E.
Jersey City	2	8	2
Toronto	3	9	1

Clifford and McNeill; Winters and Sandberg.

1st game—

Baltimore	5	8	2
Rochester	3	10	2

Groves and Manning, Wisner and Murphy.

Reading	2	4	4
Buffalo	9	11	1

Fisher and Johnson, McCabe and Tragressor.

Newark	4	8	2
Syracuse	5	14	4

Barnes and Withrow; Dobson and Gilham.

2nd game—

Baltimore	2	9	2
Rochester	9	10	2

Frank and Lefler; Brown and Mattox.

AMERICAN

	R.	H.	E.
1st game—			
Philadelphia	5	10	2
Cleveland	3	7	2

Moore and Perkins; Coveleskie and Nunamaker.

Detroit	13	17	2
Chicago	8	14	2

Leonard and Bassler Twombley and Schalk.

2nd game—

Detroit	9	14	0
Chicago	6	10	2

Oldham and Bassler, Wilkinson and Yaryan.

NATIONAL

	R.	H.	E.
Brooklyn	7	11	2
New York	6	10	0

Ruether and Miller, Barnes and Snyder.

St. Louis	15	20	0
Philadelphia	2	3	6

Haines and Clemons, Smith and Bruggy.

Cincinnati	2	6	5
Boston	8	13	0

Marquaird and Wingo; Oeschger Goudy.

CAMPBELLFORD PERSONALS

Miss Eloise Watson is in Toronto taking a summer course for teachers.

Mr. Lewis Hay of the Union Bank staff, is attending Queen's Summer School at Kingston.

Mrs. Harry Townsend and little daughter Miss Ruby spent a few days in Peterboro this week.

Mr. and Mrs. Kenneth Hay of Niagara Falls, Ontario, and child are visiting the former's brother, Mr. John Hay Front street, and also Mr. Hay's parents in Seymour East. They were guests at a Hay and Watson reunion picnic at Crow River this week.

Mayor Meyers, Messrs. B. A. Maclean and A. E. Wragg were in Toronto yesterday.

Miss Anna O'Shaughnessy is in Toronto, completing her summer course in Household Science. Miss Kathleen O'Shaughnessy, B. A., is also in Toronto, one of the examiners for High School Departmental examinations.

Mr. and Mrs. Archer of Toronto are visiting at the home of Mrs. Archer's mother Mrs. Copperthwaite.

Friends will regret to learn that Mrs. Heenan Rear street, is confined to her home through illness.

Mr. Ernest Craighead, English Line, lost a valuable horse this week due to the excessive heat.

Yesterday was Division Court Day in town. There were several cases on the docket with Judge Ward of Cobourg presiding.

Mrs. William Thomas, Brock St. and Mrs. C. B. Williams, Tinkerman street were in Peterboro attending the funeral of their brother-in law, Mr. Hankinson.

Hold Union Services

On July 18th the Union Services of the Methodist and Baptist churches will commence in the Presbyterian Church. Rev. H. B. Kenney will preach the first three Sundays Rev. B. Greatrix, a former pastor the next three and Rev. C. F. McIntosh for the remainder of the services.

The moonlight excursion on Wednesday evening under the auspices of the Band was a great success. The music rendered by the Band was a rare treat, for dancing and all report a pleasant time.

Market Report

Strawberries are still on the market at 25 c a box, raspberries 25c but rather scarce due to dry weather, huckeberries 20c a lb, black currants 20c a lb. Cherries fairly plentiful at $1.50 to $2.00 per basket.

ICE CREAM SEASON.

He treated her with coldness,
But she didn't mind a bit;
He treated her with coldness—
Some seven plates of it.

ALBERTA SEES FARMERS FIGHT LIBERAL PARTY

U.F.A. KNOW ALLEGIANCE TO NO POLITICAL PARTY AND OPPOSE STEWART GOVERNMENT.

ELECTION IS PURELY LIBERAL-FARMER TILT

(Special Despatch to The Examiner)

LETHBRIDGE, July 7.—When Robert Gardiner, farmer, defeated Nelson Spencer, government candidate, by 9,747 majority, with one poll to hear from in Medicine Hat, there was a lot of rejoicing among the Liberals.

There isn't so much to-day. The Alberta Provincial elections are just ten days off and the same forces that defeated Premier Meighen's candidate in Medicine Hat, are lined up almost solidly against the Stewart Liberal government in this province. The farmers know no party in this fight except that labelled "Farmer," and the Liberals are just beginning to find out what they are up against.

Out of the twelve seats surrounding and including Lethbridge, the Farmers have candidates in the field in eleven of them. These twelve seats in the last House returned seven Liberals, three Conservatives and two non-Partisan Leaguers. This time there is only one Conservative running in the twelve seats and that is in the city of Lethbridge, where General Stewart will run.

DRURY TO START ON NORTHERN TOUR

TORONTO, July 8. Canadian Press. — Premier Drury leaves on his trip north and west on Saturday from Crown Hill. The Premier's private car will await at Allandale to take the government party to Fort William, and where the Premier is to speak on July 11th. On July 13th, the Premier goes to Kenora, where he will look over the pulp situation, and also the water power matters under dispute. He visits Nipigon on July 14th, and will inspect the fisheries on the lake. On July 15th the Premier is due at Kapuskasing, where he will see the pulp development plans, and on July 16th he goes to New Liskeard where he is also billed to speak.

TRENT RIVER HAPPENINGS

TRENT RIVER, July 8.—The orchestra at "White Hall Gardens" was augmented last night by a saxophone, making the music all that could be wished for. A three-piece orchestra will also play to-night (Friday.) The directors are expecting a return visit in the near future of Mr. Oleto Nicholas Cast, Italian boy violinist.

Mr. Addison Dickson of Campbellford, is holidaying at his cottage.

Guests at "Cedar Ise" recently were: Mr. and Mrs. Lawrence Pacey of St. Thomas, Mr. and Mrs. Alex. Barnett, Mr. Logan, Mrs. Scott and Master Frank, Mrs. John Vernon, Messrs. Wm. Jackson, Dawson, Kenneth Ingsley, K. Yaskimura, Bailey, Pritchard, R. H. Robinson, Mr. and Mrs. Harrmine and daughters Issa and Katherine, Mr. and Mrs. Murray all of Toronto.

The "Rainbow" passed through yesterday with an excursion en route to Healey Falls.

The "Geneva" took an excursion up to Bobcaygeon, from the Tabernacle church, Seymour, yesterday.

IRISH PROBLEM NEAR SOLUTION; OBSTACLES YET

REAL OBSTACLES TO PEACE WILL BE ENCOUNTERED AT THE CONFERENCE TABLE, IT IS BELIEVED.

INFLUENCE OF SMUTS TO BE BIG FACTOR

LONDON, July 8. — (Canadian Press.)— The Congress of Empire Prime Ministers is, for the time being, eclipsed by the peace negotiations being conducted with the Sinn Fein leaders. Premier Jan Smuts, of South Africa, has thrown the full weight of his great eloquence and his prestige on the side of an honorable settlement. The British press of all shades of politices are standing behind him and this, aided by the favorable atmosphere created by the presence of Dominion Prime Ministers in London, has unqestionably brought the Irish problem nearer to a solution than has been the case in the last quarter of a century.

It would be idle and wrong to pretend, however, that vast difficulties do not still stand in the way of an agreement. So far Premier Smuts has been successful, but those who know what is transpiring behind the scenes realize that the real obstacles will be encountered when the three parties to the dispute, the British government, North Ulster and the Sinn Fein, meet face to face in conference.

An easy way to make money is to buy stocks when they are low and sell them when they are high.

When a woman begins to dye her hair she begins to suspect some other woman's figure of being unnatural.

LUX

for Voiles, Linens, Batistes, Cottons

Do not think of LUX as a cleanser for only georgettes, chiffons, tricolettes, crepe-de-chines. The bubbly LUX lather means double life to anything you can wash —anything that pure water will not harm. Chiffon or linen, it's all the same — use LUX.

LUX free booklet, "The Care of Dainty Clothes" sent on request.

Lever Brothers Limited, Toronto

209

Never judge the dimensions of a woman's brain by the size of her hat.

A little learning is a dangerous thing, but a lot of ignorance is still more dangerous.

There is only one-

JELL-O

"Canada's Most Famous Dessert"

Made at Bridgeburg, Ontario

WATER!

at the turn of a tap

You pump over a ton of water every day. Your wife carries over two thousand heavy pails of water every year.

My Toronto Windmill will do away with all that drudgery.

It provides a supply of running water for your kitchen, bathroom, or garden. It gives you water for your stock without time lost or effort expended.

Toronto Windmill initial cost is low. Its upkeep—only an occasional oiling.

Quiet, cheap, powerful—the time and labor saved will pay for itself in a single season, with continual comfort thrown in.

Come in and talk it over, next time you're in town. It will pay you.

J. E. STEPHEN

PETERBOROUGH — ONTARIO

ONTARIO WIND ENGINE & PUMP CO. LTD.

TORONTO

STOP

and think for a moment what your loss would be should Fire destroy your buildings, business, home or contents.

Without *Fire Insurance* your loss is a total one.

With *Fire Insurance* you suffer no loss whatever —and a few dollars a year gives you this protection. All branches of Insurance represented.

See us about policy to-day.

Davis-Thompson Co., Ltd.

Insurance and General Agency

433 George Street, - - Peterborough, Ont.

THE OLD RELIABLE

IMPORTED TOBACCO
Long Filler
NO SCRAPS NO CUTTINGS

4 for 25 cts.

Evening Examiner

PHONES—Editorial, 1601. Business Office 1600. Private Branch Exchange to all Departments.

The Examiner is a Member of the Audit Bureau of Circulation.

The Daily Examiner, published every [illegible] evening by The Peterborough Examiner, Limited. Office, 41[illegible] George Street.

The Weekly Examiner, published Thursday [illegible].

Daily Examiner by mail, $4.00 per year.

The subscription price of The Daily Examiner is $4.00 per annum; that of The Weekly Examiner, $1.50.

U. S. REPRESENTATIVES

Prudden, U. S. Representatives, W. H. Stockwell, [illegible] People's Gas Building, Chicago, Ill.

New York—Chas. F. Miller, 225 Fifth Avenue.

Advertising rates on application.

R. M. GLOVER, Managing Director.

FRIDAY, JULY 8TH, 1921.

THE PREMIER'S RECORD.

Hon. G. Howard Ferguson, Provincial Leader of the Liberal-Conservatives, weakens the effect of his assault upon the Drury Government by the extremes to which he goes in his verbal attack against the present administration. When he declares that "no Prime Minister has so constantly broken his promises to the people" as Premier Drury, Mr. Ferguson's criticism loses a good deal of its punch, for Mr. Drury's promises, in regard to economy in the transaction of public business, have scarcely been tested yet. It is true that he has found out, as has every other man who has been called upon to assume the responsibilities of office, that the workings of a Government look quite different from the inside and that reductions in expenditure, while quite feasible from the outsider's viewpoint, are sometimes difficult to bring about without starving the public services. But admitting this, Mr. Ferguson's tirade of broken promises seems overdrawn and unfair.

THE SANDY BILL.

Although the Sandy Bill has frequently been explained in the newspapers, many people do not seem to understand this measure, which was passed at the first session of the present Legislature, and as a result of an order-in-Council passed on Wednesday, comes into effect on July 19th, when the legal importation of liquor into Ontario ceases. The Sandy Bill prevents the operation known as short-circuiting—in other words, it prohibits the delivery of liquor from a brewery or distillery in Ontario to citizens of the Province on the receipt of an order from an agent outside of Ontario. Although it was illegal to order liquor directly from an Ontario manufacturer, there has been nothing to prevent the delivery of such liquor if the order was sent to a selling agency situated outside of the Province. This practice is made legally impossible by the Sandy Bill, which supplements the Federal measure against importation, and is expected to prove a very important factor in bringing Ontario to that bone-dry condition that is the dearest hope of the temperance enthusiast.

MR. G. WALTER GREEN.

Mr. G. Walter Green was the type of citizen that Peterborough or any other centre can ill afford to lose. A firm believer in the city because of confidence based upon his own substantial success, Mr. Green played no small part in the development of Peterborough, not only because of his prosperous career as a manufacturer and employer of labour, but because of his interest in municipal affairs and in public service movements generally. His association with the City Council showed that he possessed an unique conception of his responsibilities as a servant of the people. There was nothing perfunctory about Mr. Green's work as Chairman of the Board of Works. He paid to the city's affairs the same close, zealous attention that he had devoted to the development of his own business. A visit or two a week to the City Hall might do for some chairmen, but not for Mr. Green as head of the Board of Works. He was daily at civic headquarters, consulting with the officials under his jurisdiction, taking up the problems that came up day by day, and constantly seeking to improve the efficiency of his department and to give the ratepayers a full dollar's value for every hundred cents expended. The sympathy of a very large circle of friends will go out to the bereaved family.

THE PRICE OF BREAD.

The Special Committee appointed by the City Council to inquire into the cost of bread in Peterborough has presented its report. Beyond establishing the fact that the price of the staff of life is higher here than in many other places and that the bakers claim to be justified in their charges because they believe their bread is a superior article, the committee do not appear to have made any progress. Their report contains not a grain of comfort, nor a crumb of consolation for the consumer, and the situation is exactly as it was before the committee was appointed. If the public expected any relief from the Council's action they have certainly drawn a blank, while the bakers are welcome to regard the committee's finding as an endorsation of their policy or, otherwise, just as they please. The report is chiefly remarkable for the things which it does not say, and while it is admitted that the committee's powers were limited and that they had no legal right to lay down a policy, yet to the suffering consumer it doubtless appears as if the investigation might have been more exhaustive.

"Ship it on the 5:15 train

you have just time to catch it," he telephones by Long Distance; at Station-to-Station rates.

Manufacturers order new parts by Long Distance to take the place of broken equipment; thus preventing costly delays.

Ask for our booklet, "A Few Ways to Speed Up Business"

GUARDING THE BLIND FLOCK

One phase of the work of the Canadian National Institute for the Blind that requires extra careful attention is the "After Care" of those Canadian blind men, women, and children enrolled as members of the Institute.

Their trust and confidence in those who are leading them to active days and happiness is appealing in its absoluteness.

They buy from the Institute, at cost, the raw materials from which they make the willow and wicker work, reed work, netting, the rugs, kimonas, aprons, door mats, etc. They ship the finished articles back and the Institute buy it from them, afterwards selling to the public at the same price.

The Institute must show the blind how to do the work properly; see that they are kept busy, give all manner of advice; and make arrangements for any special services.

The blind depend on we sighted folks—absolutely! We must not fail them. To you, therefore, we must turn for generous help in this most noble work.

Send a cheque to the Fund being raised by The Examiner.

GERMANY'S FOOLISH HOPES.

The fates that spin the web of mortal history played a merry prank last Saturday when the flourish of a pen in a little town in New Jersey brought to an end the greatest war in history. The stage setting for the Peace of Raritan was as far apart as the poles from the pomp and circumstance of the stately ceremony of Versailles. With the puritan simplicity which the United States regards as the sign manual of democracy, the Hall of Mirrors dissolves into the "front porch," and the solemn statesmen with their uniformed and decorated staffs give place to the children of the country home.

There seems to be considerable haziness about the real meaning of the Peace resolution for which Senators Knox and Porter are sponsors. During debate in Congress, Senator Brandegee expressed the hope that the signing of the resolution meant "the bringing home of the boys" from the Rhine. This is unlikely, but the uncertainty persists. The Peace of Raritan is not concerned with small details.

The situation is admittedly complicated. The United States has made it clear that she does not forego any of the rights which accrue to her not by virtue of the Treaty of Versailles, but by the fact that American influence was exerted at the Paris Conference by virtue of American aid during the Great War. America made this quite clear when she insisted that her voice should be heard in the disposition of the mandates and in the matter of the Yap cable. The broad principles of such a claim are just and well-founded. At a critical period of the struggle the Allies welcomed the entry of the United States into the war with a sincere thankfulness. The throwing of American resources and American men into the scale made the assurance of victory doubly sure.

The United States has not seen fit to ratify the decisions reached at Paris. The causes for her abstention from the Treaty of Versailles are many and complex. That is a matter of domestic concern. The only criticism that could reasonably be levelled at the United States for having preferred the Peace of Raritan to that of Versailles would be if the United States had concluded a peace which was hostile to the interests of the Allies and advantageous to Germany.

Germany would like to make the world believe that this signing of a separate peace is a feather in her cap and a deadly blow struck at the Allied unity which won the war, but in her inmost heart she knows that she is building her hopes on the sand. A section of the American press will continue to play the German game and talk of the signing of the Knox-Porter resolution as a snub to British pretensions, but the wish is father to the thought, and if the sentiments they express are not wilfully false the authors are profoundly ignorant.

The ink is scarcely dry on the paper at Raritan before the German Foreign Minister shows the cloven hoof of his secret hopes in a guarded official statement. Germany has been looking for nearly two years with the eyes of a lynx for a gap in the hedge through which she may escape the penalties that were built up around her at Paris.

Germany is hoping that a separate peace may follow the formal signing of the resolution at Raritan and that such a peace may help her to modify or break the Versailles pact. She is leaning on a broken reed. The United States has not yet forgiven Germany for the crime of the Lusitania and the slaughter of her men on the Argonne. Germany will use every shaft in her quiver to divide the United States from France and Great Britain. In the open she cannot win; in the dark, by the secret methods of poisoned propaganda, she may score a few pin-prick triumphs.

Unceasing vigilance against enemies within and without is the only armour that can save the vitalising force of Anglo-American friendship. —Montreal Star.

EDITORIAL NOTES.

To the list of undesirable noises must be added the machine-like buzz of the verandah snorer.

For stay-at-homes there is a certain amount of left-handed satisfaction in being able to remark: "They say it's just as hot at Stoney Lake."

It is a queer turn of fate that General Smuts, who only twenty years ago was fighting against Great Britain, should now be endeavouring to bring peace to Ireland.

The weatherman has proved a rather too enthusiastic supporter of The Examiner's no coat campaign.

One thing about a heat wave—people see more of each other than when the weather is normal.

The Lord's Day Alliance is not opposed to Sunday bathing. That makes it unanimous.

The prophecies that Ontario would be bone dry in July are being verified—thanks to the weatherman.

The Mail and Empire devotes half a column to a discussion of the one-piece bathing suit. A lot of space over a very little affair.

BIRD PURSUES AIRPLANE.

LIMA, Peru, July 8.—A condor, a huge bird which inhabits the Andes mountains, pursued an airplane in which Signor Rolandi, an Italian aviator, recently flew from Lima to Cuzco. The Italian made the flight of 700 miles in three hours and forty minutes.

When the aviator reached the ancient capital of the Incas, the big bird was still accompanying the airplane, apparently preparing to attack it.

OUR JULY CLEARING SALE

AS IN FORMER YEARS, WE ARE STARTING OUR CLEARING SALE OF SUMMER SHOES EARLY. WE WANT YOU TO GET YOUR MONEY'S WORTH IN SERVICE ON EVERYTHING YOU BUY IN OUR STORE. YOU CAN WEAR WHITE SHOES FOR THE NEXT THREE MONTHS YET, AND IT WILL PAY YOU TO BUY SEVERAL PAIRS AT OUR CLEARING PRICES.

LADIES' $5.00 AND $6.00 WHITE OXFORDS AND PUMPS, $1.95

If you want a White Canvas Shoe and if you can wear a high heel, get a pair of these Shoes. Made of highest grade materials in Oxfords, Pumps and Colonials with fancy buckles. All have hand-turned soles and canvas-covered heels. Sizes 2½ to 7. Widths B, C, D and D. Regularly $5.00 and $6.00. Sale Price, **$1.95**

LADIES' WHITE ONE-STRAP, TWO-STRAP AND CROSS-STRAP PUMPS, $2.95

Made of high-grade canvas with leather soles and low heels. Your choice of one-strap, two-strap and cross-strap models. Sizes 2½ to 7. Regularly $3.50. Sale Price...... **$2.95**

LADIES' RUBBER-SOLED TENNIS SHOES, $1.35

Just the Shoes to take with you on your vacation. Made of white canvas with rubber soles and fasten at the instep with a strap. Sizes 2½ to 7. Regularly $2.50. Sale Price...... **$1.35**

LADIES' SILK STOCKINGS, 75c

Our regular $1.25 quality. Made of fibre silk in black, brown and navy, and are guaranteed first quality. Sizes 8½ to 10. Sale Price, pair...... **75c**

MEN'S BLACK AND BROWN SIDE-CALF BOOTS, REG. $6.00 AND $7.00, FOR $4.75

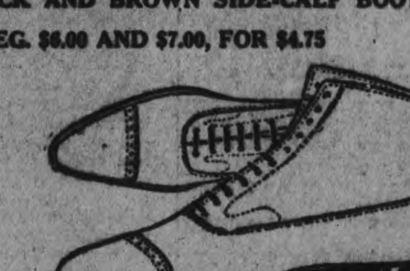

Your choice of black or brown calf with wide or narrow toes. All have Goodyear welted leather soles and rubber or leather heels. Sizes 5 to 10. Regularly $6.00 and $7.00. Sale Price...... **$4.75**

MEN'S WHITE CANVAS OXFORDS

Made of white canvas with leather soles and heels. Sizes 6 to 11. Sale Price...... **$2.50**

MEN'S BROWN CANVAS BOOTS

Of brown canvas with leather soles and heels. Sizes 6 to 11. Sale Price...... **$2.75**

LADIES' LISLE HOSE, 45c PAIR

First quality Lisle Stockings in white, black, brown and navy. Sizes 8½ to 10. Sale Price, per pair **45c**

D. Zacks

424 GEORGE STREET

EXCLUSIVE AGENTS FOR "REGAL" SHOES FOR GENTLEMEN

LOCAL MARKETS

GRAIN.			
Fall wheat, bush	$1 [illegible]		
Marquis wheat, bush	1 [illegible]		
Spring wheat, bush	1 4[illegible]		
Bran, wholesale	$31 25		
Shorts, wholesale	33 3[illegible]		
Peas, bush	1 75		
Pastry flour, wholesale	5 00		
Bread flour, wholesale	5 25		
Bread flour, retail	5 50		
Flour, retail	5 75		
Oats	40		
Barley, per bush	70		
Buckwheat	70		
VEGETABLES.			
Turnips, peck	20		
Potatoes, wholesale	25		
Potatoes, bag	40		60
Potatoes, peck	10		25
New potatoes, peck	60	70	
Beets, peck	25		30
New beets, bunch	10		15
Parsnips, peck	30		35
Celery	15		30
Lettuce	05		
New cabbage, pound	10		
Beans, bush	4 00		
Green Beans qt	10		
Onions, 4 to 6 lbs. for	25		
Tomatoes, lb.	25		
Cucumbers	10		
Horse radish, bunch	10		
Green peppers, each	15		
Head lettuce	10		30
Sweet potatoes, lb.	15		15
Carrots, new, bunch	10		
Cooking onions, lb.	05		
Bermuda onions, lb.	10		
Radishes	05		
Parsley	05		15
Spinach, lb.	10		
Asparagus, bunch	10		15
Watermelons	1 50		1 75
Cantaloupes	25		55
HIDES AND WOOL			
Cow hides, heavy	04		
Cow hides, light	[illegible]		
Horse hides	1 50		2 00
Calf skins, veal	10		
Calf skins, kips	08		
Sheep skins	25		60
Lamb skins	14		
Fine wool	15		
Medium wool	12		
Coarse wool	08		
DAIRY PRODUCTS.			
Creamery butter	30		
Whey Butter	25		
Dairy butter, lb.	30		
Oleomargarine	35		
Eggs, wholesale	24		28
Eggs retail	28		30
Shortening, lb.	16		19
Lard, per lb.	19		20
Cheese, lb.	38		40
New Cheese	25		30
FRUIT.			
Bananas, dozen	40		60
Navel seedless oranges, doz.	25		
Valencia oranges, dozen	30		80
Lemons, dozen	30		60
Grapefruit, 3 and 4 for	15		20
Cocoanuts	15		
Apples, peck	50		1 00
Winesap Apples Box	4 00		
Smyrna figs, per lb.	30		
Cooking figs, lb.			
Dates, lb.	1[illegible]		
Mixed nuts	18		
Huckleberries qt	35		

Strawberries, quart box	25	30
Pineapples	25	40
Peaches doz	20	40
Apricots doz	20	30
Plums doz	15	45
Pears doz	30	2 20
Black Cherries 11 qt bkt	2 10	
Red Cherries 6 qt bkt	1 00	
Cherries 11 qt bkt	1 75	1 25
Gooseberries qt	20	25
Raspberries box	30	
FISH.		
Steak cod, lb.	15	
Salmon snacks, lb.	15	
Salmon snacks, lb.	35	
Pink Salmon	18	
Oysters, quart	1 50	
Bloaters, each	0[illegible]	
HAY.		
Hay, ton	22 00	24 00
Hay, baled	36 [illegible]	
MEATS.		
Geese	4[illegible]	
Beef, lb.	10	[illegible]
Chicken, lb.	[illegible]	40
Live hogs	10 75	40
Dressed hogs	22 00	
Lamb	35	
Bacon	40	55
Pork	25	40
Mutton	10	[illegible]5
Sausages	22	24
HONEY.		
Comb honey, lb.	30	40
White clover honey, lb.	28	30
Honey, buckwheat lb.	23	25

RECORD ATTENDANCE AT SUMMER SCHOOL

KINGSTON, July 8.—Two hundred and sixty students are registered at the Queen's Summer School, and this attendance breaks all records. Last year the total registration was 231, the year before 203, the year previous 117. Dr. MacClement believes the attendance this year will reach 275.

CAR OWNERS

Call on us reguarly for testing and filling service. All makes of storage batteries recharged and repaired.

WHOLESALE GRANT AND THORPE RETAIL

PHONE NO. 798

ELECTRICAL CONTRACTORS

WILLARD BATTERY SERVICE STATION

"WITHIN THE LAW"

"The Tobacco of Quality"

Everybody Smokes

OLD CHUM

It has that mellow richness that appeals to every smoker.

There are, no doubt, several brands of Baking powder on the market that apparently give satisfactory results. But when the thoughtful woman comes to the point of giving consideration to the important question of pure food, she naturally becomes discriminating, and chooses a baking powder that she knows is free from alum and other injurious ingredients.

MAGIC BAKING POWDER
CONTAINS NO ALUM

Magic Baking Powder has set a standard of purity and excellence, and the name and reputation of the manufacturers stand back of their guarantee that it is the best and purest baking powder possible to produce.

Made in Canada

FORBIDDEN

By KATHARINE MOORE
Author of "Love"

THE DINNER PARTY.
Chapter 5.

The Leon Walker's lived in an ultra-fashionable apartment house on Riverside Drive. When we finally reached it, Kent helped me out of the taxi, and stopped to pay the driver, while I went ahead of him through the spacious door held open for me by a pompous doorman.

The great leaded glass doors in the entrance hall, with their massive wrought iron trimmings and fixtures, the mosaic marble floors, the luxurious palms and the liveried attendants gave promise of great splendour beyond.

We stepped into an elevator and glided noiselessly to the fifth floor. The door of the Walker's apartment was opened for us by a Japanese servant, who moved silently over the parquet floors and Persian rugs as he directed us down the hall. He stopped and drew aside a heavy mauve curtain, and in soft staccato command told me to "Enter, madam!"

The room was dimly lighted by a lavender boudoir lamp embellished with green and black dragons. It rested on the end of a Circassian walnut dressing table. Thrown across the pale lavender bedspread was a woman's pearl grey evening wrap.

I felt relief at finding I was not the first arrival. Then I realised suddenly that I was not alone in the room. A petite Japanese maid stood staring at me with inquisitive, beady, slanting black eyes. There was something of a hazy indistinctness about the atmosphere and furnishings of the place, and the little Japanese maid seemed a part of it all. She came forward as I slipped my wrap from my shoulders and, placing it deftly across the bed beside the pearl grey one. I felt a trifle selfconscious as I noticed a worn place across the lining at the back, and wished she had not given it such an embarrassing prominence.

I went over to the dressingtable and powdered my nose carefully, fussing a little with my hair, patting it here and there. I was sparring for time, trying to collect and control my nerves before I took the dreaded plunge into Mrs. Leon Walker's presence. I did not know why I should feel unduly perturbed, unless it was because of the overdisplay of Oriental grandeur and wealth. I sensed a false note in all this garish ostentation. I wondered what Mrs. Walker would be like, recalling the glimpse I had had of her at the Biltmore dance with its memory of showy diamonds.

I heard voices out beyond the mauve curtain, and then Kent's jovial laugh. I immediately felt different about going out, about meeting Mrs. Leon Walker—it would be all right with Kent there! His presence filled me with confidence. What a silly I was after all, letting that little chunky blonde disconcert me.

The Walker's reception room was heavy with a mingling of Persian and Japanese effects. One perceived the result of a bizarre artisan whose judgment had been overruled by a too lavish purse.

ut the Walkers were quite different. Though possibly they were heavy, in every sense of its meaning, there was nothing subtle or obscure about them. My apprehensions dropped from me immediately. I even found myself liking them. They were delightfully wholesome.

When dinner was announced, Mr. Walker came towards me and offered me his arm.

"I am afraid my wife has captured your husband, Mrs. Armour," he said. "May I have the pleasure of taking you into dinner?"

The party consisted of eight. There were Mr. and Mrs. Bob Gray, old friends of both Kent's and mine, and then a Mr. and Mrs. Victor Lachman from South America. Mr. Lachman was a business friend of Mr. Walker's. Mr. Lachman sat at my right and Mr. Walker on the left.

During a lull in the conversation, Mrs. Lachman exclaimed suddenly to Mrs. Walker: "Oh, Flossie, make Victor tell you about the dream of a diamond he bought last summer when we were in Chili and visited one of the diamond mines.

Mrs. Walker's blue eyes flashed with excitement.

"Tell me about it, Victor—let me see it—I'll buy it from you!" she enthused, all in one breath.

I glanced across at Kent. He sat next to Mrs. Walker with Mrs. Gray on the other side. Mrs. Gray was trying to tell him something, but Kent looked annoyed; his brown eyes moved eagerly from one face to the other, trying to follow the conversation about the diamond. I was interested myself, and turned toward Mr. Lachman to hear what he was saying.

"I have it with me, I think. I'll be glad to show it to you after dinner," he answered.

To-morrow—A Lost Diamond.

WHEN USING
WILSON'S
FLY PADS
READ DIRECTIONS CAREFULLY AND FOLLOW THEM EXACTLY

Best of all Fly Killers 10c per Packet at all Druggists, Grocers and General Stores

CHINA PAINTING
Mrs. Langley McCarthy
TEACHES BISCOFF'S NEW AND BEAUTIFUL WORK IN CHINA PAINTING.

SCHOOL REPORTS

S. S. NO. 4, DOURO, RESULTS.

Results of examinations held in S. S. No. 4, Douro:

Sr. IV.—Mary Tobin.

Jr. IV. to Sr. IV.—Carrie Condon, Thomas Whibbs, Roman Whibbs, Joseph Tobin.

Sr. II. to Jr. III.—Helen Tobin, Beatrice Moher, John Allen, John Whibbs, Harry Moher.

Jr. II. to Sr. II.—Mary Rose Whibbs, Anna Tobin, Stanley Condon.

Sr. Primer—Richard Moher.

Int. Primer—Cletus Condon, Agnes Condon, Margaret Whibbs.

Jr. Primer—John Kennedy, John Tobin.

LILLIAN CONDON, Teacher.

S. S. NO. 1, DOURO, RESULTS.

The following is a report of the promotion examinations in S. S. No. 1, Douro:

To Sr. IV.—Adeliene Carveth, Bernard Quinlan, James Collins, Joseph Quinlan.

To Jr. IV.—Mary Rita Cavanagh, Ada Cummings, Loretta Cavanagh, Theresa Meade, Mabel McIntyre, William Quinlan.

To Sr. III.—Joseph Cavanagh, Lillian O'Brien.

To Jr. III.—Jerome Meade, Ambrose Quinlan, Ambrose Howley, Josephine Devlin, Alex. McIntyre.

To Sr. II.—Bernard Collins, Irene Guerin, Annie O'Brien, Martha Cavanagh, Mamie Quinlan.

To Jr. II.—Margaret Cavanagh, Maurice Guerin, Rose Cummings, Adrian Devlin.

To Sr. I.—Laurie McIntyre, Mary Quinlan, Clare O'Brien, Catherine Devlin.

To Jr. I.—Emma Quinlan, George Quinlan, Mary O'Leary, Joseph Cummings, Irene O'Brien.

Beginners—Leonard Meade, Thomas Devlin, Thomas Cavanagh, Mrytle McIntyre, Veronica O'Leary.

M. L. LYNCH, Teacher.

PASSED EXAMINATIONS

Pupils of St. Mary's Convent Successful in Music.

The following are the very creditable results of recent examinations of pupils of St. Mary's Convent at the Canadian Academy of Music.

Elementary Piano—Hilda Sullivan Marie Gallagher, Isabel Flint, (first class honours), Adolph McFadden Eileen Foley (honours) Kathleen Hynes (pass).

Preparatory Piano—Olive O'Connell, Josephine Lynch, Veronica Scollard Bernardine Snider, (honours), Peter Scully (pass).

Primary Piano —Lucille Nolan Alma Archambault, Mary Scollard (honours).

Junior Piano — Margaret MacPherson (honours(Mary Donoghue Madeline Guiry, Clotilde Collins, Margaret Carrol (pass).

Progressive Piano— Vera Hiland.

A. C. A. M. (Technic)— Florence Giroux.

Intermediate Vocal—Eileen McCabe.

Junior Theory — Alma Archambault (honours), Ernestine McManus, (pass).

DUMBELLS COMPANY TO KEEP TOGETHER

Agree That None Shall Leave For Two Years.

NEW YORK, July 7.—(Canadian Press.)—Members of the "Dumbells" organization of former Canadian soldiers have reached an agreement whereby no member of the cast is to leave the company for the next two years. New York theatrical producers were quick to note the ability displayed by the veterans in their presentation of "Biff, Bing Bang" at the Ambassador theatre and nearly every one of the soldier-actors received an attractive offer to appear on the stage in the United States. To prevent the falling to pieces of the organization the members agreed to remain, although in two instances producers had announced that members of the company would appear in a next season's Brodway production.

As a result of the decision the "Dumbells" will commence their world tour in Boston next fall with all the original members in the cast. They plan to appear in Canada and the U. S. during the winter and later tour the Orient, Australia and Europe.

An indication of the success of the entirely Canadian show in New York, is seen in the proffered engagements. Ross Hamilton has been offered a large salary to appear in vaudeville as a female impersonator; "Red" [illegible] prominent part in the Village Follies; Al Plunkett practically engaged as a leading juvenile with the new Al Jolson Winter Garden Show; Jimmie Good approached by minstrel managers and Alan Murray; Jock Holland and Fred Fenwick given a bid for vaudeville. Alexander Pantages would place the whole show in vaudeville.

Ability of the war veterans in other lines has been recognized, and Jack McLaren was offered a position with a prominent firm of artistic poster designers. Leonard Young has been offered a long term contract with a Fifth avenue modistes to design ladies' gowns. Ted Charters has been making phonograph records.

INTRODUCING
Victrola
No. 80
Mahogany or Walnut
$160.00
(Monthly payments may be arranged.)

If you are looking for a genuine cabinet Victrola that is moderate in price and at the same time, dignified and rich in design and finish, this new model merits your consideration.

In addition to all the exclusive patented features that have given Victrolas their pre-eminence, the No. 80 Victrola combines new refinements of finish and proportion. Its beautiful simplicity will win the instant appreciation of all people of taste.

"His Master's Voice" Records

DANCE NUMBERS
Mon Homme (My Man)—Fox Trot — Paul Whiteman and His Orchestra } [illegible]
Toddle—Medley Fox Trot (Intr. "Mazie") — Benson Orchestra of Chicago
Legend—Medley Waltz — J. C. Smith and his Orchestra } [illegible]
I'll Keep on Loving You—Fox Trot — Benson Orchestra of Chicago
VOCAL SELECTIONS
Peggy O'Neil (Comic Song) — Billy Jones } 216281
There's Only One Pal After All (Tenor) — Lewis James and Shannon Four
A Little Home With You (Baritone) — Elliott Shaw } 216285
Orange Blossoms — Charles Hart and Crescent Trio
All on 10-inch Double-sided Records $1.00

Come in and hear these popular selections played on this new model

Victrola
at any "His Master's Voice" dealers

Manufactured by Berliner Gram-o-phone Co., Limited, Montreal. 21256

Perfect Service in Victrolas and Records at the Finest Victrola Parlours in Peterboro
Heintzman Hall
Royal Bank Building Hunter Street

Visit the New Victor Service Parlours, with
Weber's Drug Store, 220 Charlotte St.
Victrolas and Complete Stock of Victor Records
OPEN EVERY EVENING

E. V. Warne, Jeweller
325 George St., Near Charlotte
Is the Authorized George St. Agent for "His Master's Voice" Victor Records.
New and Direct the Factory.

In addition to all the troubles in Silesia and Ireland there was a record number of marriages in Winnipeg in June.—Winnipeg Free Press.

Lives of famous men remind us
We don't have to be sublime
To, departing, leave behind us
Fistprints on the sands of time.

Euripides, it is said, began to write tragedies at the age of 18. If they write anything at that age they usually write the sad, good-bye-forever stuff.

Men are queer. As soon as the weather makes it easy for them to stick to their office chairs they want to get away.—Toledo Blade.

"What do you do when you find a poker chip on the collection plate?"

"Sometimes I get excellent results."

"As to how?"

"Last Sunday I found one, announced the fact and seven gentlemen sent up money to redeem it."

WISE AND OTHERWISE

Yesterday's thunder was the most pleasant music we've heard in some time.

If the heat lasts much longer we'll know how Carpentier felt when he lay down and went to sleep last Saturday afternoon.

ECZEMA You are not experimenting when you use Dr. Chase's Ointment for Eczema and Skin Irritations. It relieves at once and gradually heals the skin. Sample box Dr. Chase's Ointment free if you mention this paper and send 2c. stamp for postage. 60c. a box; all dealers or Edmanson, Bates & Co. Limited, Toronto.

CEMENT
TILE, SILO BLOCKS, DRAIN PIPE, SEWER TILE, ETC.
Everything in Cement
For Sale by
A. J. LaFAY
136 HUNTER STREET
Rear J. T. O'Connel's Real Estate Office

Experience Teaches

Twenty-four million dollars was paid to beneficiaries by the life insurance companies in Canada last year, and thirty-one million dollars was paid to living policyholders.

Of the 11,450 policies which became claims:

850 were in force less than a year.
1,050 less than two years.
2,100 between three and five years.
2,450 between five and ten years.
2,800 between ten and twenty years.
2,200 more than twenty years.

—and all of these persons were in good health when they applied for life insurance.

Life is very uncertain, as last year's death claims show, and, on the other hand, insurance money has brought untold benefit to thousands of homes and individuals.

No temporary difficulty should induce you to deprive your dependents of life insurance protection.

Life Insurance Service
"CONSERVE THE HOME AND STABILIZE THE NATION"

"The National Smoke"
WILSON'S
BACHELOR
Still the Most for the Money
10c.
ANDREW WILSON & CO. TORONTO AND MONTREAL

TRENT WATERWAY DEVELOPMENT HAS DONE MUCH IN PAST YEAR

ADVERTISING AND PUBLICITY FOR THIS DISTRICT HAVE ELICITED ENQUIRIES FROM PROSPECTIVE TOURISTS FROM PRACTICALLY ALL PARTS OF THE CONTINENT.

In order to give a better conception of the scope of the Trent Waterway Development Association the following verbantim report of the address of the President, G. K. Fraser, in reviewing last years' work is presented:

In submitting the First Annual Report of the Trent Waterway Development Association I feel that, owing to the lengthy programme of subjects before us for our considerati n, I should confine myself to generalities rather than detail in review ing the work already accomplished.

To the uninformed I do not think it amiss to mention the reasons prompting the formation of this Association.

The fact was recognized by a num ber of the municipalities along the Waterway that the Government had already spent some millions of dollars in, constructing a short water route from Georgian Bay to Lake Ontario, and that, owing to various causes, was still incomplete to adapt itself for extensive commercial purposes and that until completion no serious consideration could be given to this phase of its possibilies.

It was further recognized, however, that the Waterway had an earning power besides that through the development of electrical energy, to the extent of its utilization as an ideal cruising ground, and as a water route for local freight traffic.

Therefore, to take advantage of this potentiality, several of the municipalities, through their respective organizations advertised their particular districts accordingly. This was found, however, to be a great burden upon the individual municipalities, and it was realized that to obtain the desired result of economy in expenditures, it was necessary to combine individual effort; and due to the personal energy of your friend the Honorary President. Senator W. H. Bennett, definite action was taken to co-operate in this important work by the formation of the Association in Peterborough on June 15th, 1920, at which the present officers and Board of Directors were elected, from some fourteen municipalities represented.

Advertising

The larger proportion of the activities of the Association during the past year, instituted by the Board of Directors, has been that of advertising the Trent Waterway as a cruising ground, which included full page advertising for three issues in power boating, two issues of Motor Boat, and two issues of Motor Boating.

From this advertising, which was placed during the months of March, April and May almost 200 enquiries have been received from all points throughout the North American continent. The enquiries in each case have shown the interest which is being taken particularly in the United States, in this ideal criusing route, and definite information has been requested from the Association, so as to enable the enquirer to take advantage of travelling by water through Central Ontario.

Publicity

The advertising compaign has been supported very largely by a publicity campaign carried on by the Association through the daily and weekly press.

It has been found that a great number of the various daily papers have been pleased to receive articles on The Trent Waterway as news items, and editorials have been placed free of charge in the Montreal Gazette, Toronto Sunday World, Saturday Night, and in American publications, Motor Boating, The Rudder, Detroit Free Press, and New York Herald and further than this, in which considerable space has been given to the development of the Waterway similar articles have been placed in upwards of 200 daily and weekly publications.

Co-operation has also been given in the publicity on the Waterway by the railway companies, special folders having been issued by the C. P. R., G. T. R., and G. N. R. attracting tourists to this district.

The films secured by the Canadian Exhibition Commissiones, Mr. A. W. Tolmie, have also been utilized to a great extent through motion picture theatres throughout the Dominion and the United States.

Charts.

In almost every case of enquirers wishing to use the waterway this summer, requests have been made for charts. These charts not being obtainable, a request was made from the Association to the Minister of the Department of Railways and Canals, and we are pleased to state that the Department has now on hand charts covering the route from Lake Ontario to a few miles North West of Peterborough.

I would strongly recommend that the Association urge upon the Government completing the charts from this point to Georgian Bay as early as possible.

Construction

We are pleased to note that the Dominion Government passed in the estimates at the last session an expenditure of some $712,000 on improvements and new work on the Waterway. There is no doubt, however, that a further expenditure would have been authorized, had it not been for the general policy of the Government in curtailing expenditures on public work as far as possible.

It will be readily recognized that commensurate results cannot be obtained through any effort of the Association on the expenditures already made on the Waterway until such time as the route is completed through to Georgian Bay. As an illustration, it is impossible for any institution to obtain a maximum result on an investment, without the completion of equipment necessary to obtain the maximum production.

Organizing Progress.

You will no doubt recognize that the Association's activities are limited only to the extent of the interest shown by all municipalities and districts throughout the Waterway, and the co-operation assured by an efficient organization. The report from the Membership Committee will no doubt recommend a solution in the formation of an efficient organization, and I would therefore say nothing further on this subject, except that it should be recognized that to accomolish the greatest results at a minimum expenditure, it should be the object of the Association to have its own headquarters and secretarial staff, which at any time would be at the disposal of its members, and also for those desirous of using the Waterway. This subject is mentioned in passing because I believe that it should be giv en your serious consideration.

General

In closing this brief report, I wish to draw your attention to the indirect results which may be obtained by the efforts of the Association in the general development of the whole of this district.

My meaning can be better illustrated than explained. I would refer you to the results of the tourist traffic as developed in Switzerland and in the State of California, United States. It is quite natural to assume that tourists to this area would particularly note the industrial and commercial advantages to be obtained in this district, and I do not think I will be over optimistic in stating that by bringing the tourists through this area, the whole of the industrial and commercial activities would be increased.

I believe the Association is away to a good start, and it is my sincere hope that we will eave this meeting to-day with the feeling that we are all doing as much as possible to prove to the Dominion Government and people of Canada that we are taking advantage of the opportunity we have in the utilization of this waterway from Georgian Bay to Lake Ontario.

Constitution

Article I Name

The name and title of this Association shall be the Trent Waterway Development Association.

Article II Head Office

Until otherwise determined by the Association, the head office shall be in the City of Peterborough, in the Province of Ontario.

Article III. Aims and Objects

The aims and objects of this Association shall be development of the commercial, industrial, and agricultural interests of the Trent Waterway District, and the promotion of tourist traffic.

Article IV. Membership

The Association shall be composed of all representatives from the municipalities in the Trent Waterway District, present at the organization meeting at Peterborough, on June 15th, 1920, and such other persons as may hereafter be elected in accordance with the By-laws.

Article V. Government

The Government of the Association shall be vested in a Board of Directors, consisting of at least 15 members, elected in accordance with the By-Laws, and who shall have control of its property and the direction of its affairs.

Article VI. Officers.

The Officers of the Association shall consist of an Honorary President 1st Vice-President, 2nd Vice-President, Secretary and Treasurer, and shall be elected by the Board of Directors from their number annually.

Article VII. Funds.

The funds shall be used for the promotion of the aims and objects of the Association and shall be raised by subscription or by such other means as the Board of Directors may from time to time determine.

BY-LAWS

Article VIII. Membership

(a) Associate. — The Associate membership of the Association shall consist of counties, municipalities, Boards of Trade, Chambers of Commerce and other organizations, as shall desire to join such membership to be subject to the approval of the Executive Committee of this Association, and contingent upon the payment of the annual fee as hereinafter set forth.

(b) Individual.—The individual membership of the Association shall consist of any such members as may make application for membership on the regular form of the Association, and on payment of the annual fee as hereinafter set forth.

(c) Honorary.—Honorary members may be elected by a two-thirds majority vote at any general meeting of the Association and the member so elected shall be entitled to all the privileges of individual membership with the exception of the power to vote.

Article IX. Membership Dues.

The membership dues of the Association for each ensuing year shall be made by a two-thirds majority vote at each Annual Meeting of the Association, provided that notification of any proposed change from the dues as set at the previous Annual Meeting shall have been mailed to each member at least one week prior to the Annual Meeting.

Article X. Representation.

(a) Municipality.— Each municipality joining the Association shall have the right to appoint one representative on the Board of Directors and two additional delegates to any general meeting of the Association.

(b) Organization.—Each Board of Trade, Chamber of Commerce, or other organization joining the Association shall have the right to appoint two delegates ta any general meeting of the Association.

Article XI. Committees.

(a) Executive Committee.—The Executive Committee shall consist of the President, Honorary President, immediate Past President, all Vice-Presidents Secretary and Treasurer.

(b) Board of Directors. — The Board of Directors shall consist of the Executive Committee and as provided for in Article X, Section (a), 'Municipality Representation.'

(c) Branch Committees.—Branch Committees to the Association may be formed at any point throughout the Trent Waterway District, to deal with local problems, provided that the representative on the Board of Directors shall be its Chairman.

d) Appointments.—The President of the Association shall have power to appoint al other committees as may be required fr the best interests of the Association, such appointments being subject to the approval of the Executive Committees.

Article XII. Meetings.

(a) Executive.—All Executive meetings shall be at the call of the President.

(b) Board of Directors. — The Board of Directors of the Association shall cnvene at least twice a year, and any meetings of the Directors may be called by the President, or at the request of three members of the Board.

A majority of the number constituting the Board of Directors shall constitute a quorum.

(c) General— A general meeting of the Association may be called at any time or place by the Executive Committee, provided that a notice has been mailed to the members at least two weeks prior thereto

(d) Annual.—The Annual general meeting of the Association shall be in the month of June of each year, at such time and place as may be determined by the Executive Committee, notice thereof, having been duly given by the Secretary to all members at least two weeks prior thereto.

Article XIII Funds.

(a) Banking.—The funds of The Association shall be banked in a chartered bank of Canada, selected by the Executive Committee.

(b) Expenditures.—All expenditures shall be disbursed by cheques to be signed by the Secretary and countersigned by the President or the first or second Vice-President.

(c) Financial Year.—The financial year of the Association shall end on the 31st day of May of each year.

Article XIV. Amendments.

The Board of Directors shall have power to amend, change, or suspend any By-laws of the Association.

Healthy Young Womanhood

THE wise mother will watch carefully that the growing girl has regular daily elimination for upon that all health depends. If she complains of headache, biliousness, loss of appetite or sleep you may suspect constipation. Give a teaspoonful of Dr. Caldwell's Laxative Syrup Pepsin, and by morning she will be well. It is a combination of simple laxative herbs with pepsin, and the full formula is on the package. When you see how wonderfully it acts you will in the future avoid drastic calomel and castor oil even if disguised in sugar-coated pills. A sixty-cent bottle of Dr. Caldwell's Laxative Syrup Pepsin lasts months.

If you would like to test Dr. Caldwell's Laxative Syrup Pepsin free of charge before buying it in the regular way of your druggist, send your name and address to Dr. W. B. Caldwell, 19 Front St., Bridgeburg, Ont., and a free trial bottle will be sent you promptly, postpaid.

A Dainty Delicious Delight—

For the days when the palate is tired of heavy foods

Shredded Wheat Biscuit

with Strawberries

Cover the biscuit with large, juicy, luscious strawberries and serve with milk or cream. More nutritious than ordinary shortcake and so much easier to prepare. Requires no baking, no cooking. At your grocer's.

Put the Whole Family in FLEET FOOT

ENJOY the greatest foot comfort you have ever known in summer—and enjoy the economy of having several pairs of attractive FLEET FOOT shoes for the price of a single pair of leather ones.

Put the whole family in these sensible, serviceable shoes. Wear them right through the summer; at home as well as on picnics and motor trips; in the office during the day as well as for porch parties in the evenings; on your vacation as well as for bowling, tennis and golf.

There are styles for men, women and children, for every-day wear, sport and recreation.

Genuine FLEET FOOT shoes have the name stamped on them. Look for it.

Ask your Shoe Dealer for Fleet Foot and make sure you get Fleet Foot.

DOMINION RUBBER

MEAT PRICES AT JOPLING'S

JOPLING'S resent the insinuation that they, with the rest of the butchers of Peterborough, are charging too much for meat.

We believe that the best in the land is **none too good** for the people of Peterborough.

And the people themselves evidently believe that, also, for they invariably demand hind-quarter cuts, which necessarily makes those cuts dearer; but there are excellent cuts of meat in the fore-quarter, which can be purchased for less than the whole carcass-costs. We do not purpose to sacrifice quality for price, but we will sell on Saturday, July 9th, at both Stores—

Shoulder Roasts of Prime Beef	15c
Good Boiling Beefs	12c
Mutton for Pie, choice yearling	10c
Prime Veal for Pie or Stewing	1 c
Corn Beef	15c
Hamburg Steak	20c
Mutton Chops, choice yearling	25c
Good Mutton Roasts	20c
Good Roast Veal	20c

NORTH STORE - - 461 GEORGE STREET
Phone 254

SOUTH STORE - - 340 GEORGE STREET
Phones 255 and 275

I SUFFERED FIVE YEARS

Finally Was Restored to Health by Lydia E. Pinkham's Vegetable Compound.

Paris, Ont.—"For five years I suffered from pains caused by displacement of my organs and in my back. All of this time I was unfit for work and was taking different medicines that I thought were good. I saw the advertisement in the papers of Lydia E. Pinkham's Vegetable Compound and took it faithfully. I am now in perfect health and do all my own work. I recommend it to others, and give you permission to publish this letter in your little books and in the newspapers as a testimonial."—Mrs. D. CASSADY, Box 461, Paris, Ont.

Why women will continue to suffer so long is more than we can understand, when they can find health in Lydia E. Pinkham's Vegetable Compound!

For forty years it has been the standard remedy for female ills, and has restored the health of thousands of women who have been troubled with such ailments as displacements, inflammation, ulceration, irregularities, etc.

If you want special advice write to Lydia E. Pinkham Medicine Co. (confidential), Lynn, Mass. Your letter will be opened, read and answered by a woman and held in strict confidence.

FALL FAIR DATES

Belleville	Sept. 5-7
Brighton	Sept. 16-17
Campbellford	Sept. 20-21
Centreville	Sept. 16-17
Colborne	Sept. 27-28
Frankford	Sept. 15-16
Kingston	Sept. 20-26
Marmora	Sept. 26-27
Napanee	Sept. 13-15
Norwood	Oct. 11-12
Odessa	Oct. 7
Peterborough	**Sept. 14-17**
Picton	Sept. 20-24
Roblin's Mills	Sept. 30-Oct. 1
Stirling	Sept. 22-23
Tweed	Sept. 28-29
Warkworth	Oct. 6-7
Wooler	Sept. 2

Baby's own— 63 years ago Gail Borden made a food just for babies. This food is—

Borden's
EAGLE BRAND Condensed Milk

Busy men and women find the good Maxwell profitable in every-day business and home activities. It both saves and earns because of its low cost of operation.

Maxwell Motor Co. of Canada, Limited, Windsor, Ont.

Touring Car - $1,185 Coupe - - $2,050
Roadster - - 1,185 Sedan - - 2,200

All prices f.o.b. Windsor, subject to current Government Tax

GILLESPIE GARAGE

378 AYLMER STREET PHONE 950

MAXWELL

This Little Black Book Contains The Best Plan of Insurance For You

THE most sensible way to buy life insurance is to take the Mutual Life Agent into your confidence.

Tell him your circumstances.

Then with the aid of the "Little Black Book," which every Mutual Life Agent carries, he will help you to select the plan of life insurance best suited to your needs.

The young unmarried man who buys insurance as an *investment* for his savings needs a plan of insurance different from that of the man who takes out insurance to *protect* his wife and family of young children.

The capitalist with very heavy financial responsibilities requires a plan different from that of the man on straight salary.

The farmer who has his farm bought and paid for requires a policy different from the one carried by a farmer with a mortgage to pay off.

The "Little Black Book" contains Mutual Life plans for everybody. It contains plans of insurance with which you are not familiar—one of these *unfamiliar* plans might be the very best for you. *Consult the Mutual Life Agent.*

THE MUTUAL LIFE of Canada: Waterloo, Ontario

"W. Henry Irvine, General Agent, Toronto, Ont.
A. C. Gray, District Agent, 375 Water St., Peterboro, Ont."

31

SIMPLE ADVICE TO MOTHERS FOR THE COMFORT OF BABIES

THE WELL BABIES' CLINIC CAN HELP YOU TO BRING THE LITTLE ONES SAFELY THROUGH THIS WEATHER.

A FEW DONT'S

Hot weather while it is trying to man and beast, seems to be a bad time for the baby. He loses his sleep his little stomach gets out of order, and his delicate little skin breaks out in unsightly blotches and then the mother suffers. Between the heat and the baby's fretfulness, her nights are by no means dreams of bliss.

Receive Advice at Clinic

The Well Babies' Clinic is largely patronized by women who bring their small infants there to discover their ailments, and to receive advice regarding their care, particularly in these trying days. The recommendations for summertime might be summed up as plenty of the coolest possible air plenty of water, and less food. The baby should be in the air as much as possible, but not in the sun, and if the weather is very hot, a baby will be cooler and safer in the house with the shutters closed. A room may be cooled by keeping pieces of ice in it or a tub full of water. Babies are like grown-ups in that they need more water in the warm weather. If well water is unobtainable, boil the tap water and cool it. The baby also should be kept perfectly clean and should frequently have his hands and face sponged. He should have less food than usual, should wear just as little clothing as is absolutely necessary and should keep regular hours in cool quarters. If the upper rooms are too warm at night for comfort, the lower ones shuld be utilized as sleeping chambers, and feather pillows are absolutely taboo.

Many Summer Complaints

The visiting Clinic nurse on her rounds, finds many summer complaints amongst the children; prickly heat vomiting indigestion and diarrhoea, Baking-soda in the bath water is good for the hives while a change of diet which may be determined by a visit to the Clinic for advice, will often remedy the other troubles.

There is also a great deal of whooping-cough prevalent amongst children at this time and too little attention is paid to this. A mother will take her apron and wipe the saliva from the child's lips, thus almost inevitably infecting anyone within the range of that apron for some time to come or children will cough violently and expectorate on grounds or sidewalks where other children may play or sit.

Mistaken Ideas.

Many parents labor under the mistaken notion that ice-cream is invariably beneficial, particularly when a child is sick but over-indulgence in ice-cream is often the cause of digestive and intestinal disorders. In this harmful category is included soft drinks beer and bananas, the money used for these things being expended to much better advantage in ice to cood the boiled water. Moderation in swimming is also recommended morning and evening is the best time for this sport, with not more than twenty minutes immersion in the water at a time.

Infant's Time-Table.

For a small infant the following time-table is recommended in the Canadian Mothers' Book:

6.00 a.m.—Nursing, sleeping.
8.30 a.m. —Bathing and dressing.
9.00 a.m.—Nursing sleeping.
12.00 noon —Nursing, sleeping.
3.00 p.m. —Nursing sleeping.
5.30 p.m. Bathing and dressing.
6.00 p.m. —Nursing, sleeping.
10.00 p.m. —Nursing sleeping.

When the baby is four or five months old the three nursings, at 9 a.m., 12 noon. and 3 p.m may be changed to two nursings at 10 a.m. and 2 p.m. For those who have no refrigerator the milk bottle may be put in an earthenware jug, which is placed in a pan of water and put in the cellar but the same useful little book referred to above gives the following plan for a home-made refrigerator. The articles needed are: 1. A large wooden box with a good lid and a smaller wooden box without a lid. 2. A large tin pail. 3. A small tin pail. 4. Three or four bits of old leather and a metal staple. 5. Six newspapers and a square of muslin or cotton. 6 Five cents worth of ice. 7. A quart of milk bottled and sealed. 8. Sawdust.

Then nail the newspapers to the inner side of the lid of the box. Over the newspapers take a muslin or cotton cover. Make hinges and a fastening for the lid of the box from the pieces of leather. The staple will hood down the fastening.

Put about three inches of sawdust in the bottom of the large box. put the smaller box on top of the sawdust and fill the space between the two boxes with sawdust. Put the large pail in the smaller box. Put the small pail inside the large pail. Put the bottle of milk inside the small pail and pack the ice between the two pails. Shut and fasten the lid down tightly.

Use a crock, instead of a pail, if you like. Make a chintz cover for your ice-box so that it makes a comfortable seat.

Empty the pails and scald them out once a day. Put the box, lid open in the sun while you are doing this.

It relieves congestion in busy streets and makes present business possible.

It supplements and extends the freight and passenger service of the railroads.

SASKATCHEWAN VOTES ON WATER DISTRIBUTION.

REGINA, July 7 (Canadian Press)—On 27th July electors of the Province will be given the opportunity of accepting or re-electing the Saskatchewan River Water Scheme, recommended by a Provincial Government Commission, whereby 12,000,000 gallons of water a day may be pumped from the river near Riverhurst.

Construction necessary is estimated to cost $5,700,000, and as the population increases and expansion is required, $7,000,000.

Cost of branch distribution systems is in addition to this, and $1,000,000 should cover all extra 200 miles of such branch pipe lines.

The water will be distributed by pipe lines throughout the Moosejaw-Regina district as far east as Lang and Yellowgrass on the Soo line.

The cost of construction will be met, if present plans are ratified, by the proceeds of debentures secured by the total assessable property in the district. Interest and re-payment of these debentures will be met from the revenue from the sale of water.

Two years' construction work will be necessary before the water can be delivered to the Moosejaw district and three years for Regina.

FOREMAN WALKER OFFERS EVIDENCE

ST. THOMAS RAILROAD MAN SAYS HE KNOWS FROM EXPERIENCE WHAT TANLAC WILL DO.

"I know from experience what Tanlac will do, and that's why I am recommending it," said J. R. Walker, of 21 Miller street, St. Thomas, Ont., section foreman for the Canadian Pacific Railway.

"I almost underwent a complete physical breakdown, and before Tanlac put me on the road to good health I was simply in a terrible condition. I had dreadful rheumatic pains in every joint in my body and would come from work entirely fagged out. My appetite was so poor I just had to force myself to eat the little I did, and of mornings I would feel as bad as when I went to bed. I was in a mighty miserable fix, and hardly knew which way to turn for relief.

"I saw a staement in the local paper about Tanlac that just seemed to hit my case exactly, so I began taking it and it's really wonderful how the medicine has helped me. Although I have only taken two bottles I eat three big meals every day and am no longer bothered with that draggy, worn out feeling and am almost entirely rid of those rheumatic pains in my joints. I'll tell you I think a heap of Tanlac, and am going to take another bottle or two to straighten me out completely."

Tanlac is sold in Peterborough by W. B. Warne Drug Co., Ltd., in Havelock by A. C. Denike, in Lakefield by Tanner Drug Co., Ltd., in Fowlers Corners by W. A. Hunter, in Gelert by A. J. Scott, in Westwood by G. Pringle & Son.

OPPORTUNITY
For Display Compositors

Why not consider your present position as a compositor, and your future in this trade?

Have you an opportunity of improving your skill where you are working at present?

Do you get the range of work in high class composition that will eventually get you higher wages?

Is there as good an opportunity for you to progress in your present job, as in the large "Saturday Night" plant, where some of the finest work in Canada is produced?

Would you like to work in a plant where you are given every opportunity of becoming a linotype or a monotype operator?

Would you like to work in a plant where there are opportunities of becoming a stone man, deputy foreman, and other positions that mean advancement?

Are you possibly wasting your opportunity in the narrow limitations and rut of the small office?

SATURDAY NIGHT PRESS is at present running with a staff of over sixty people, and under normal conditions carries a staff of over one hundred employees.

The opportunity of joining this organization is one that may not occur again, and should receive your present consideration.

It is also important to state that Saturday Night is in every sense an *open shop*.

Your wages are not subject to deductions or contributions to any organization.

SATURDAY NIGHT PRESS is recognized in the printing craft as having one of the finest buildings and the best equipment in Canada.

The positions will in all cases be permanent to competent compositors.

Wages $36.00 per week, 48-hour week. Hours 7.45 to 5.30. Saturday 7.45 to 12 noon. Positions absolutely guaranteed to competent men for at least one year. Insurance and Sick Benefits. Transportation paid. Liberal allowance for transportation of family and furniture in case of married men. All applications confidential. Interviews to talk over the subject personally with you in your own town or in Toronto can be arranged if desired. Apply by wire or mail to

SATURDAY NIGHT PRESS
TORONTO *73 Richmond Street West* **CANADA**

SAGE AND SULPHER DARKENS GRAY HAIR

It's Grandmother's Recipe to Restore Colour, Gloss and Attractiveness.

Almost everyone knows that Sage Tea and Sulphur, properly compounded, brings back the natural colour and lustre to the hair when faded, streaked or gray. Years ago the only way to get this mixture was to make it at home, which is mussy and troublesome. Nowadays by asking at any drug store for "Wyeth's Sage and Sulphur Compound," you will get a large bottle of this famous old recipe, improved by the addition of other ingredients at a small cost.

Don't stay gray! Try it! No one can possibly tell that you darkened your hair, as it does it so naturally and evenly. You dampen a sponge or soft brush with it and draw this through your hair, taking one small strand at a time; by morning the gray hair disappears, and after another application or two, your hair becomes beautifully dark, glossy, and attractive.

It gives employment to hundreds of thousands healthful recreastion and useful service to millions.

"Henderson's Infantile Tablets

For Sick, Restless, Feverish, Teething, Babies and Children. A Gentle Laxative, pleasant to the taste. Do not contain any nauseating or dangerous drugs. They quiet the nerves, reduce fever, break up a cold, expel worms, checks diarrhoea and colic, promote sleep and allay the irritation of teething. Infantile Tablets are very highly recommended ,and produce wonderful results. Price 25c. a box at Warne's Drug Store, Peterborough, Ont., or The Henderson Herb Co., Toronto.

m.w.f.-w-tf.

REFUGEES TURN PYJAMAS INTO CLOTHES IN THE NEAR EAST.

CONSTANTINOPLE, July 7. — American Red Cross and Asmy pyjamas are being converted into jaunty street clothes here by ingenious Russian refugee soldiers and civilians.

Hugh S. Bird, treasurer of the Red Cross, when here on a visit of inspection to dispose of a large quantity of sopplies laid dp in the warehouses, saw a spick and span, monoiled Russian officer, flourishing a cane and fanning himself with a straw hat, at the local Red Cross offices asking for some mail.

The officer looked so well put up that Mr. Bird stopped feeling sorry for the Russians for a momena, until he took a second look at his clothes. He then saw that the man had taken a suit of pyjamas, sewed some shoulder strap braid on them, strapped his officer's belt about them, and rolled up the bottoms to give a trouser effect. By taking off his hat, shoes, and belt, the man was ready to go to bed.

Mr. Bird thought so well of the ingenuity of the man, who had defeated the hot weather, that he gave orders for several tousand more pyjamas to be distributed so no Russian need wear his heavy, shabby winter clothes.

Look Younger

Care-worn, nerve-exhausted women need Bitro-Phosphate, a pure organic phosphate dispensed by McDermid & Jury that New York and Paris phyiscians prescribe to increase weight and strength and to revive youthful looks and feelings.

Pity the Blind--An Appeal

1. *You remember the exhortation :—"Inasmuch as ye have done it unto one of these--you have done it unto Me."*
2. What greater compensation? "Ye have done it unto Me."
3. Be thankful for your sight. In gratitude for this great boon, Help the Blind. Help them with your means.
4. With your help many of them can be taught to work, to earn, and to sustain themselves, instead of becoming a charge upon the community. It's your privilege.
5. Many of them sacrificed their sight courageously fighting the dreadful battles of our country. Surely we can sacrifice a little in return.
6. How? Send in your contribution to your Banker, or leave it at "The Examiner" Office, and receive the—"WELL DONE, GOOD AND FAITHFUL SERVANT."

NEILL'S

TIMELY HOT WEATHER SPECIALS IN WHITE SHOES

ON SALE SATURDAY

No. 371—LADIES' WHITE CANVAS, ankle strap style, regular military heel. Clearing price..... $2.00

No. 362½—LADIES' FINEST GRADE WHITE CANVAS PUMPS, Louis heel. Very special..... $2.79

No. 308—LADIES' HIGH-GRADE WHITE CANVAS OXFORD, cushion sole and extra wide fitting, with low heels..... $3.50

MEN'S OXFORDS, Two Special Lots, **$4.95 and $6.45**
These are our regular stock, but sizes are a little broken. High-grade Brown and Black Oxfords. All Goodyear welted **$4.95 AND $6.45**

Watch our windows for the many big values, and it will pay to look over the Special Table Lots for real snaps.

BOSTON BAGS, for shopping or over-night, now selling from $4.35 to $5.75, including the best quality lines.

R. NEILL LIMITED 350 - 4 GEORGE ST.

Sarouk Rugs

Beautiful designs and colorings in two of the most popular room sizes, as well as Hall Rugs and Runners, greatly reduced in price. Note the sizes and Mid-Season Sale prices—

Size 10 ft. 6 in. by 8 ft. 8 in. Regular $150.00. Mid-Season Sale, each.... **$115.00**

Size 6 ft. 6 in. by 9 ft. Regular $94.50. Mid-Season Sale, each **$78.50**

Runners, size 2 ft. 3 in. by 10 ft. 6 in. Regular $32.50. Mid-Season Sale, each..... **$27.50**

Hall Rugs, size 2 ft. 3 in. by 4 ft. 6 in. Regular $16.50. Mid - Season Sale, each **$12.50**

Bathing Suits, $2.00 each

In navy and white. Cotton, with and without sleeves and attached skirt. Sizes 36, 38 and 40. Mid-Season Sale, each..... **$2.00**

Our Great Semi-Annual Mid-Season Sale

Commences Saturday

Circumstances combine to make this a Bargain Event that surpasses even our own unrivalled Sales of the Past

Mid-Season Sale of Simmons' Built For Sleep

BRASS BEDS, with ribbon finish in neat square model. Two sizes—4 ft. and 4 ft. 6 in.—or you may be more familiar with the sizes as three-quarter and double bed sizes. This Bed has been selling up as high as $28.50. Our regular price has been $18.50. Mid-Season Sale, each..... **$14.95**

Simmons' Coil Springs, $9.85 each

SIMMONS' COIL SPRINGS, reinforced at every place where there is extra strain. Guaranteed for 20 years. An ideal Spring. Single, three-quarter and double bed sizes. Mid-Season Sale at, each **$9.85**

Simmons' Mattresses $12.65 each

SIMMONS' MATTRESSES are guaranteed to be absolutely sanitary. This Mattress special is guaranteed to be filled with absolutely pure cotton layer-felt. Odorless and thoroughly sanitary. You have the privilege of opening any Mattress you purchase here, and if it is not just as we tell you, you will have your money refunded. You have choice of single, three-quarter or double bed size. They are all covered with strong art ticking in pleasing colors. Mid-Season Sale, each..... **$12.65**

Bed Pillows

Every pair guaranteed odorless and thoroughly sanitary. Covered in strong art ticking. Four qualities to choose from. Note the prices—

Quality No. 1	**$3.50**
Quality No. 2	**$4.50**
Quality No. 3	**$6.50**
Quality No. 4	**$8.50**

$3.50 Duchess Satin, $2.39

35-inch Black Duchess Satin in a real heavy weight and a guaranteed quality that will not cut. Perfect dye. Used for skirts and dresses, also for separate coats. This is a real value. Sold at $3.50. Mid-Season Sale..... **$2.39**

$3.00 Black Pailette, $1.65

35-inch Black Paillette Silk in a real good firm weight that will wear and not cut. For a smock, skirt or dress nothing can equal it for the money. Sold at $3.00. Mid-Season Sale..... **$1.65**

$2.25 Wash Satin, $1.69

36-inch Ivory Wash Satin in a splendid washing and wearing quality. Used so extensively for smocks, skirts, lingerie and dresses. All-pure silk. Sold at $2.25. Mid-Season Sale..... **$1.69**

$1.50 Pongee Silk, 89c

Another shipment of this great value—33-inch Pongee Silk—that is used for so many useful purposes, such as ladies' and children's smocks, dresses and skirts, men's shirts and pyjamas, also for draperies. A rich all-silk fabric and free from any dressing. Worth $1.50. Mid-Season Sale..... **89c**

75c Tokio Silk, 59c

27-inch Sport Tokio Silks that is in such demand for ladies' and children's wear. In colors of black, navy blue, Belgium blue, pink, apricot, rose, pearl grey and pale blue. Will wash and wear perfectly. Sold at 75c. Mid-Season Sale..... **59c**

$2.50 Crepe De Caine, $1.47

36 to 40-inch Silk Crepe de Chene in a good firm weight. It is used for smocks, waists, dresses and lingerie. In colors of navy blue, duck blue, pale blue, pink, apricot, rose, mais, sand, taupe; also black and ivory. Great wearing fabric. Sold at $2.50. Mid-Season Sale..... **$1.47**

Regular $10.00 $12.50, $13.50 and $15.00 Voile and Linen Dresses

All new this season. There is a splendid choice of styles and different color combinations to choose from, and the very important part—you have choice of the entire lot at the very low Mid-Season Sale price of, each..... **$8.00**

The Finest of Individual Models in Summer Dresses are included in the Mid-Season Sale

There are Swiss and organdie combinations, gingham and organdie combinations and embroidered voile and organdie combinations. All are different in style and each one carries a good Mid-Season Sale reduction from the regular price.

Table Damask, $1.50

It has a nice satin finish that will launder nicely. Stripe and floral designs. 72 inches wide. Mid-Season Sale, yard..... **$1.50**

20c Crash Toweling, 4 yards, 50c

Will make good roller or dish towels. Mid-Season Sale..... **4 yards for 50c**

50c Indian Cheif Suiting, 39c yard

Splendid for middies, skirts and children's rompers. Mid-Season Sale, yard..... **39c**

$4.00 Crochet Bedspreads, $2.98

For large double bed. Hemmed ends. Mid-Season Sale..... **$2.98**

45c Summer Shirting, 29c yard

White ground with fast colored stripe. Mid-Season Sale, yard..... **29c**

$1.25 Bleached Sheeting, 90c yards

81 inches wide. Very fine finish. Free from stiffening. Mid-Season Sale, yard..... **90c**

75c Pillow Cases, 39c each

Linen finish. Hemstitched edges. Size 42 inches. Mid-Season Sale, each..... **39c**

20c Unbleached Cotton, 10c yard

Very fine finish. 30 inches wide. Mid-Season Sale, yard..... **10c**

45c Unbleached Cotton. 19c yard

A heavy quality of Cotton in fine weave and bleaches pure white. 40 inches wide. Mid-Season Sale, yard..... **19c**

50c Rock Fast Drill, 29s yard

Black ground with white stripe and fancy figures. For men's working shirts and women's strong skirts. Mid-Season Sale, yard..... **29c**

50c Steel Clod Galatea, 27c. yard

Light and dark colors. Suitable for women's and children's dresses. Mid-Season Sale, yard..... **27c**

SILK HOSE, 87c pair

The big majority of them are pure silk. It's a clean-up of several different lines. The colors are black, white, grey, brown and sand. All sizes in the lot. All perfect in every way. Reduced in price from $1.50, $1.75, $2.00 and $2.25. For the Mid-Season Sale your choice, pair..... **87c**

Regular 75c Voiles 50c yard

Plain white, dainty and pretty. 36 inches wide. Soft clinging weaves. Delightful for frocks or blouses. Mid-Season Sale, yard..... **50c**

Gossard Corsets, Discontinued Lines

have Mid-Season Sale prices attached to them—

Regular $5.00. Reduced to.....	**$3.98**
Regular $6.00. Reduced to.....	**$4.98**
Regular $6.50. Reduced to.....	**$5.25**
Regular $8.50. Reduced to.....	**$6.98**
Regular $12.00. Reduced to.....	**$10.00**

Maids' White Dresses, $3.00 each

They are made of fine white drill and are belted at the waist with tucks over the shoulder and convertable collars. Reduced in price from $5.00. For the Mid-Season Sale, each..... **$3.00**

Night Gowns, 98c each

FOR WOMEN AND MISSES

Made of fine light-weight soft cotton in slip-over and Empire styles, trimmed with lace and embroidery. Mid-Season Sale, each..... **98c**

Ginghams and Chambray, Dresses

TO FIT AGES 2 TO 5 YEARS

Reduced in price from $2.25, $2.50, $2.75, $3.00 and $3.50. Your choice at the Mid-Season Sale, all at one low price, each..... **$1.98**

BARONETTE SATIN, SATIN AND FLANNEL SKIRTS

have a substantial reduction in price for the Mid-Season Sale and are truly a timely bargain. The colors are navy, grey and white and the regular prices were $16.50, $19.85 and $20.00 each. Mid-Season Sale, your choice, each..... **$15.00**

Grasstex Rugs, $10.95 each

The Better Quality

Reversible with a different pattern on each side. Size 3 yards by 4 yards. Regular $15.00. Mid-Season Sale, each..... **$10.95**

Oriental Designs in Juto Rugs, $1.19

Size 27 x 67 inches. Mostly in colors of blue and crimson. Mid-Season Sale, each..... **$1.19**

Floor Lamps, only $22.50 complete

They have mahogany base (stained birch), 5 ft. high, with silk shades in rose and gold. Regular $36.50. Mid-Season Sale, each..... **$22.50**

Curtain Nets, 54c yard

In white, ivory and ecru. Some have plain edges, others scalloped edges. Regular 75c yard. Mid-Season Sale, yard **54c**

$1.40 White Gabberdine Suiting, 98c

36 inches wide. Nice fine twill. Will give splendid satisfaction. Splendid for suits or skirts. Mid-Season Sale, yard **98c**

50c White Dress 40c yard

Suitable for top skirts, boys' and children's wear. 28 inches wide. Mid-Season Sale, yard..... **40c**

Piece White Nainsook 60c yard

Fine and sheer. Lovely for dainty underwear and wee babies' things. 36 inches wide. Mid-Season Sale, yard **60c**

30c Long Cloth, 27c

Heavy quality of Longcloth in a good make with a good finish. 34 to 35 inches wide. Mid-Season Sale at, a yard **27c**

Satin and Crepe De Chine Camisoles, $2.69 each

REDUCED IN PRICE FROM $4.25 AND $5.00 TO $2.69

The colors are maize, orchid, sky, flesh and white. All daintily trimmed with lace and ribbon. Mid-Season Sale, each..... **$2.69**

Irene Castle Fashions Favorite

graces many pages of the July Ladies' Home Journal. She is shown in ten poses, wearing ten wonderful Parisienne gowns. There are sport clothes, street clothes, afternoon gowns and wraps.. **Home Journal Patterns are to be had for every garment shown. Every Home Journal Pattern guaranteed perfect.**

Make inquiries about the special features at the Pattern Counter. Do not think of completing your summer wardrobe until you have seen the selection of Home Journal Patterns for these handsome gowns.

RICHARD HALL & SON LIMITED

PLEASANT OUTING FOR ST. JOHN'S SUNDAY SCHOOL

HAPPY DAY SPENT AT WALLACE'S POINT—SUCCESSFUL CONTESTANTS IN SPORTS PROGRAMME.

The Sunday School of St. John's Church enjoyed a very pleasant outing on Saturday, July 2nd, on the occasion of their anpual picnic, which was held at Wallace's Point.

The weather was dry and hot, but everyone on board had a good time.

The steamer Stoney Lake left the Government Wharf at 1.45 p.m. and arrived at its destination at 3.30 p.m.

A lengthy programme of sports occupied the greater part of the time, and all events were keenly contested.

Following is the list of the successful contestants:

Boys' race, 9 and under— 1st, A. Eggleton; 2nd, Wm. Collison.

Girls' race, 9 and under—1st, E. Mullholland; 2nd, B. Ackerman.

Boys' race, 11 and under—1st, D. Rathbone; 2nd, R. Ecobichon.

Girls' race, 11 and under—1st, S. Knowles; 2nd, Mary Lang.

Boys' race, 13 and under—1st, W. Cross; 2nd, Karl Lang.

Girls' race, 13 and under—1st, Jane McDuffey; 2nd, Betty Cooke.

Boys' race, 15 and under—1st, W. Cross; 2nd, Karl Lang.

Girls' race, 15 and under—1st, Jane McDuffey; 2nd, Betty Cooke.

Boys' race, 15 and over—1st, Bert Pitchford.

Girls' race, 15 and over—1st, Sybell Ecobichon; 2nd, Elsie Ecobichon.

3-legged race—Jack Cross and W. Cross.

Wheelbarrow race—Bert Graham and A. Pitchford.

Boys' boot and shoe race—1st, L. Wood; 2nd, Jas. McDuffey.

Girls' boot and shoe race—Hilda Evans and Jane McDuffey.

Sack race—1st, Jack Cross; 2nd, D. Rathbone.

Long jump—Bert Graham.

Girls' race, open to all (special)—1st, Elsie Ecobichon; 2nd, Barbara Cooke.

Girls' race, under 15 (special)—Jane McDuffey.

Married ladies' race—Mrs. Ecobichon and Mrs. A. Pitchford.

The prizes were presented to the winners by Mrs. Blagrave.

Dr. Blagrave and the Sunday School Superintendent wish to thank all those who helped to make the day so successful.

DRESS, DANCING, MOVIES RAPPED

PRESIDENT OF CHRISTIAN ENDEAVOUR UNION ASKS OPPOSITION.

NEW YORK, July 7.—An appeal to Christian Endeavorers throughout the world to oppose Sabbath desecration, indecent dress, sensuous and promiscuous dancing and suggestive moving pictures was made by the Rev. Francis E. Clark, president, at the Sixth World's Christian Endeavor Convention here yesterday.

In outlining proposed activities for the coming year, he said: "I should like to see a League of Endeavorers set themselves against indecent dress, sensuous, promiscuous dancing and sensual and suggestive moving pictures, all of which are destroying the modesty and eating out the souls of millions of millions of young people. Let not Christian Endeavor be tainted by practices that lead to conformity with the world, the flesh and the devil.

"The home is also our sphere of action. We are all children or parents or brothers or sisters. We belong to homes. Why should not family Christian Endeavor be a vital part of our programme for the years to come? Many of us may establish or help sustain family prayers, at least breakfast table prayers, even in these busy days.

"The decline of family religion is a terrible menace to the Christianity of the future. The men and women of generations yet unborn will have reason to bless you if you stem the tide of worldliness in the home and establish there an altar to our God.

"We cannot escape our relation to the community and the nation. Christian Endeavor must be patriotic but not partisan. It must take its place against the desecration of the Sabbath and of every high and holy thing. It must stand for temperance and purity.. In other words, it must stand everywhere and always for Christian citizenship."

The speaker suggested as goals for the society for the coming two years four aims. First: A better grading of societies so that wherever possible there will be junior, intermediate and senior societies and alumni councils. Second: Closer and more vital relations with pastor, church and denomination with increased emphasis on attendance on church services; by co-operation in denominational and local church plans and by efforts to obtain recruits for Christian service.

Third: More emphasis upon religion in the home to help make the home an agency of constructive Christian training. Fourth: More emphasis on "personal stewardship" in duties to community and country as well as to God.

Growth of the World's Christian Endeavor Union from one society to more than 100,000 in the past 40 years with a total membership, past and present, of more than 18,000,000 distributed the world over was pointed out by the speaker.

BATHING DISPLACES DANCING AT CHEMONG

PAVILION IS DESERTED BY COTTAGERS AND VISITORS—THE WATER IS MAIN ATTRACTION.

Chemong Park is being more patronized by bathers than dancers this week. The cooling waters have invited crowds from far and near and the common attire at the Park during the week has been bathing suits, plain one-pieced affairs or gaudy contraptions more suitable for display than active service. By actual count last night there were 72 bathers in off Lundy's boat house and dozens more at various places up and down the lake-front.

The weather has been intolerable for dancing and the most enticing music has utterly failed to allure the par-boiled youths and maidens, men and women on the floor. The usual jazz-consuming patron- turned away almost nauseated by the strains of their most favourite fox-trot.

As soon as cooler weather arrives though, the dances will be more popular than ever and with many cottagers now in residence, nothing should mar the success of each and every affair.

During May 3,890 emigrants left Antwerp for America. Among them were 2,372 Poles, 128 Belgians, 493 Russians and 355 Czecho-Slovaks.

PRESS OF RUSSIA NOT UNANIMOUSLY PRO-RED

REVAL, Esthonia, July 8.—Those who have the idea that Bolshevik newspapers printed in Russia say only rosy things about the country could quickly be disillusioned by perusal of the papers themselves. During the past four months, the principal Moscow and Petrograd newspapers have been startling frank about some of the conditions that Communism has produced.

The Moscow Economic Life not long ago wrote the following description of conditions on one of the Communist "model" farms:

"The farm presented a picture of complete desolation. For years there have been no repair. Windows are broken, walls are falling in, and some of the buildings are in ruins. Workers live in terrible, dirty rooms, black from smoke. In one of the rooms there lives a calf, placed there by the foreman despite protests of women tenants.

"There are neither potatoes nor vegetables for the workers. In the summer no one has bothered to store them. People are starving, cattle are starving. In the farm there are 32 persons, of these six are officials."

The old programme of the Bolshevik government called for an increase in the number of these "model' farms. The new programme b which the peasants are given nine years tenure of their land, practically does away with them.

No less frank were more recent admissions in the Moscow newspapers about the economic state of Russia factories, some of which were shown to be producing less than five per cent. of what they produced before the war.

Excavations in Egypt indicate the use of woven floor coverings as early as 3000 B.C.

STORE OPENS - - - 9 a.m.
CLOSES SATURDAY - 9.30 p.m.

The CRESSMAN Company Limited

A 50c Mid-day Lunch Served in Our Tea-Room from 11.30 a.m. to 2 p.m.

Ice Cooled Artesian Well Drinking Water on Each Floor

One Sound Will Make a Dozen or More Echoes

In some places it need not be louder than a whisper; in others it would have to be a shout.

Those who patronized this store the first day it opened, sounded their satisfaction in no uncertain tones. Their good words and the words of those who followed have echoed and re-echoed many times.

These echoes will never die away or fail to be started anew so long as Service and Good Merchandise at Fair Prices pervade this store.

The Cressman Co. Ltd.

IN THE
Bargain Annex
Registered
SATURDAY

A REMARKABLE PRICE
"Grastex" Floor Rugs, 98c
36 X 70 INCHES

Even in the days before the war we did not quote so low a price for "Grastex" rugs of this size. They are well woven and staunchly bound on all edges with a heavy cloth. Choice of brown, blue or green stencilled patterns.

Children's 3-4 Length Socks, 49c Pair
OUR SECOND SHIPMENT

These socks have sold so freely and so many people seemed to want more that we procured another shipment. Here is a synopsis of them—3-4 length, deep fold over cuffs, lisle finish. Sizes 6 to 9 1-2, but not all sizes in each of the following colors: black, brown and romper blue.

29c "Scout" Prints, 36 Inches Wide, 19c Yard

This price is 10c a yard less than our regular selling price. They are 36 inches wide and there is a splendid selection of light and medium colors in neat, attractive patterns. We can recommend them for their wearing and washing qualities.

Any of These Are Splendid Buying

- 45c "Everett" Shirtings, 24c yard.
- "Hazel" and "Roberdel" Dress Ginghams, 19c yd.
- Women's Summer Knit Combinations, 45c
- Yard-Wide Dress Voiles, 29c yard.
- 35c Extra Heavy 40-Inch Factory Cotton, 19c yard.
- Women's 75c Black, Brown and White Lisle Hose, 49c pair.
- Children's White Cotton Drawers, 37c.
- Women's White Underskirts, 79c.
- Women's Natnsook Night Gowns, 89c.
- Huckaback Bedroom Towels 25c pair.
- Cressman's "Ideal" Ball Floss, 2 for 25c.
- 8/4 Double Width Sheeting, 47c yard.

Women's Summer Undervests, 33c 3 for 95c
FORMER 50c, 59c AND 65c VALUES

This is a brand new shipment of sixty dozen "Harvey Knit" vests. A variety of several styles—sleeveless, short sleeve and the popular "Opera Style," with ribbon shoulder straps. You can have white or pink, and many have dainty lace trimming.

STREET FLOOR, ARCADE ENTRANCE.

Children's 50c, Colored Top, Mercerized Lisle Socks, 39c Pair, 2 Pairs for 75c

Cool little socks for children, who must have ever so little to cover their bare legs. Made of a nice quality lisle, and obtainable in an excellent selection of colors. Their regular value is 50c.

Organdies!
A Complete Range of Colors

A shipment came in three days ago and completed our color range. There is every desirable shade from white to navy blue. All good organdies come from Switzerland, and of course these come from there, as they are the renowned "Stoffel" brand. The colors are $1.50 a yard and the white $1.25 yard. Width 45 inches

Notion and Soap Counter

- 8 Oz. Rolls 'St. Lawrence' Toilet Paper, 3 for 27c.
- Ric Rac Braid, 14c card.
- Whisks, 50c Values for 39c.
- "Princess Pat" Hair Nets, 3 for 27c.
- Large Bars Castile Soap, 2 for 35c.

Toilet Goods Section

- Ponds' 50c Cold Cream, 37c.
- Ponds'. 50c Vanishing Cream, 37c.
- "Arly" 75c Talcum Powder, 59c.
- "Djer Kiss" and "Mavis" Talcums, 29c tin.
- Campanas Italian Balm, 37c bottle.
- Florida Water, 29c bottle.
- "Mum" a Deordorant, 39c jar.
- "Neet," 59c bottle.
- "Pepsodent" Tooth Paste, 2 for 69c.

$2 Stamped Pillow Cases, $1.39 Pair

They are regulation size and are stamped in blue bird, butterfly and floral designs, and also have stamped scalloped edges. The cotton is a desirable quality.

Do You Remember

That Mrs. SO-and-SO bought a lovely hat very cheap about this time last year.

She or anyone else who comes to The Cressman Store on Saturday will be able to make just such another purchase, only the price will be lower this year than last

FOR ANY HAT IN THE STORE CAN BE HAD FOR AT LEAST 30% LESS THAN REGULAR

This includes all our handsome summer models, too. Organdies, Milans, Georgettes — ALL FROM THE HIGHEST TO THE LOWEST. A very good selection can be had at $5.95.

Hammocks at a Clearance Price $3.98

Their regular prices are $4.50, $4.75 and $5. The variety presents some good choosing in Roman stripe and Oriental designs and colorings. All have a deep valance, well padded pillows and hardwood spreaders.

$3.98 FOR SATURDAY SELLING.

Ice Cooled Artesian Well Water

in Sanitary Drinking Fountains on Each Floor Throughout the Store.

A Fine Chance to Purchase Voile and Organdie Dresses

We have divided them into two lots, and will go on record as saying that all are this season's models. The voiles come in all-over and bordered patterns and some are trimmed with taffeta or satin. The Organdies are patterned with floral designs. Either material can be had in light or dark colors.

LOT 1—REGULAR $28.75 AND $26.50 FOR $19.50

LOT 2—REGULAR $16.50 TO $19.50 FOR $12.75

Women's $9.50 Gingham Dresses $6.95

Blue, brown and red plaids, trimmed with white repp collars and pearl buttons and finished with a tie girdle of the material. A fine smart looking lot of garments.

Men!
Men's 50c Lisle Socks, 33c Pair, 3 Pairs 95c

The first important thing to be said about them is, "they wear well." The colors are slate, cordovan, navy, white and black. Sizes 10, 10 1-2, and 11. The price is very low, as you can see.

Men's Straw Hats (Sennit Boaters) $2.29

Many men consider that "boaters" are the smartest of all straw hats. We are inclined to agree with them. These are particularly good looking. The black bands are extra deep, being 2 1-4 inches.

Men's Athletic Combinations at $1.69

Good reliable brands, such as "Topkis" and "Forsyth." The materials are fancy Madras and Nainsook. Sizes from 34 to 42.

Saturday's Mid-Day Lunch, 50c

In Our Tea Room, 3rd Floor
11.30 a.m. to 2 p.m.

SOUPS
Pea or Tomato.

HOT MEATS
Hot Roast Beef with Brown Gravy.

COLD MEATS
Roast Pork or Ham
Sweet Pickles or Catsup.

VEGETABLE
Mashed Potatoes

DESSERT
Raspberry Fruit Jelly, Pineapple Fruit Jelly, or Ice Cream.

Bread and Butter
Pot of Tea or Coffee

IN PROGRESS SATURDAY
THREE SALES
That Raise Themselves Above the Ordinary by the Quality of Their Goods and Lowness of Their Prices

Handkerchiefs!
IN A GREAT SALE

It would seem impossible to have a Great Sale of such a trifling piece of merchandise as handkerchiefs. But it can be done, if the prices are low enough and the variety large. WE ARE DOING IT. See them displayed about Handkerchief Circle on the Main Floor.

- 15c Fine Cambric Handkerchiefs, 3 for 27c.
- 35c Pure Irish Linen Handkerchiefs, 2 for 35c.
- 45c Pure Linen Hemstitched Handkerchiefs, 2 for 45c.
- 35c Pure Linen Mourning Handkerchiefs, 2 for 35c.
- 45c Pure Linen Mourning Handkerchiefs, 2 for 45c.
- Good Weight Cambric Handkerchiefs, 3 for 25c, 90c Doz.
- Fancy White Handkerchiefs, 3 for 30c.
- 20c Lace-edged Handkerchiefs, 2 for 25c.
- 25c Embroidered Black-edged Handkerchiefs, 2 for 27c.
- 35c Embroidered Black-edged Handkerchiefs, 2 for 39c.
- 65c and 75c Colored Linen Handkerchiefs, 49c.
- 75c Hand Embroidered Handkerchiefs, 57c.
- 65c Embroidered Handkerchiefs, 43c.
- MEN'S Irish Cambric Hemstitched Handkerchiefs, 2 for 29c.

Lower Towel Prices!
WHILE THE SALE LASTS

Nearly all are pure linen qualities from the renowned "Old Bleach Co." Snowy white, absorbent and made only from fine grades of flax.

- 75c Guest Towels, 63c each or $1.25 pair.
- 90c Medium Size Huck Towels, 77c each or $1.50 pair.
- $1.15 Medium Size Huck Towels, 90c each or $1.75 pair.
- Plain Huck Towels, 90c each or $1.75 pair.
- $1.40 Huck Towels, $1.15 each or $2.25 pair.
- $1.50 Large Size Huck Towels, $1.15 each or $2.25 pair.
- $1.90 Fine Quality Huck Towels, $1.65 each or $3.25 pair.
- Extra Fine Grade of Huck Towels. Regular $2.75 for $2.25 each.
- Extra Fine Grade of Huck Towels. Regular $3.25 for $2.50 each.
- Extra Fine Grade of Huck Towels. Regular $3.50 for $2.95 each.
- Cotton Huck Bath Towels, 39c pair.
- White Bath Towels, 75c pair.

At Your Service
DURING THE 'JULY FREE SERVICE SALE' OF HOUSE FURNISHINGS

We cheerfully perform many arduous tasks without charge. We are ready to answer your call, to measure your windows and hang your window shades, measure your floor and lay your carpets, rugs or linoleums, and measure and make and hang all your curtains and draperies. FOR ANY OF THESE THERE IS NO CHARGE.

THERE IS JUST ONE CONDITION

The goods must be purchased in The Cressman Store, and, in addition to the Free Services, there are special prices on many lines of draperies, curtaining, etc., and all our floor coverings of every kind are sharply reduced.

We Send Out the Glad News of Some Rare Prices on
White Pumps and Oxfords
$6.00 VALUES FOR $4.35
$5.00 VALUES FOR $3.95
$4.50 VALUES FOR $3.45

They are regular stock and possess the many qualifications that we demand of footwear before we class it as regular goods. All are shapely lasts and you will have choice of both Louis or Cuban heels in either style.

More of Those $6 Strap Slippers

We have a white canvas, single strap slipper with two buttons. We have sold so many of it that it was necessary to order another shipment. That shipment is now here. The heels are Cuban style and the toes recede nicely.

Bathing Shoes, 95c

You can have white duck, made in boot style, or red sateen slippers. The soles of both are of a heavy serviceable fabric.

GREAT CHANGE TO COME IN CHINESE AFFAIRS SHORTLY

LOOK TO GENERAL TSI-LIN TO RESTORE BOY EMPEROR.

PEKING, July 7.—The Chinese newspapers are freely and openly discussing prospects of a far-reaching change in Chinese affairs which they have declared is possible and even probable this summer.

One of the dominant figures about the predicted change is General Tsi lin, military governor of Manchuria, whose influence in the capital is now paramount.

The prevailing belief is that General Chang is favorable to the restoration to the Chinese throne of the boy Emperor who has long been a prisoner in the Forbidden City.

There was widespread expectation that Chang would inaugurate in the spring or early summer a movement to put the boy Emperor back on the throne but it has not thus far materialized.

This in turn has given way to internal dissensions between Chang and other leaders. Cabinet changes have ensued and there has been talk of suppressing the independent movement at Canton.

While the newspapers discuss the whole subject quite freely yet there is nothing authoritative and little opportunity to substantiate the reports so freely circulated.

Many observers attribute these movements and counter-movements to the well-known shortage of funds from which the military leaders in China are suffering. The fact that the government in China hangs to a larger extent than Westerners would suppose upon the attitude of the three military governors of the northern provinces who virtually control everything north of the Yang-tse River. Recently they held a meeting in Tien-tsin and entered upon some kind of an arrangement for the division of authority between them. The Premier and several of the ministers made repeated journeys to Tien-tsin to confer with them and a shake-up in the cabinet was made to suit these military commanders.

The Premier who is opposed to making any further loans has proposed a program of retrenchment which covers disbandonment of troops. The military governors refused to permit their troops to be dismissed and those of the Ministry of War cannot be disbanded without paying up the arrears of pay which the government seems unable to do.

There has been talk of a military movement to oust the President, Hsu Shih-chang, and restore Li Yuan-hung to the Presidency.

The shortage of funds is so great that even the cabinet secretaries have to accept part or their salaries in bonds which they cannot possibly sell. The government's schools are all closed and the Minister of Education and all teachers have resigned because the government cannot pay over a sufficient sum monthly to make sure that salaries and expenses will be met.

OSHAWA CARS STOP RUNNING CHURCH HOURS

OSHAWA, July 8.—Under agreement with the town, the Oshawa Railway Company, while operating their cars on Sunday are obliged to stop during church hours. The agreement is about to be renewed for two years, and in Council meeting Mayor Stacey introduced the proposition that cars be allowed to run continuously on Sundays in the months of June, July, August and September, Council reserving the right to cancel this privilege by giving two weeks' notice. He spoke on behalf of the citizens.

Argument pro and con resulted in the agreement standing as it is, the cars to stop running during the hours of worship on Sundays.

PICTURES AMERICANIZE THE ENGLISH CHILDREN

LONDON, July 7.— (Associated Press.)—English children are rapidly becoming Americanized through seeing nothing but American moving pictures, is the contention of A. G. Granger, manager of an educational picture series who holds that film educatnon ought to be part of every school curriculum.

"Millions of children go to the pictures regularly," he said to an interviewer. "In American films no opportuity is lost to introduce the American flag; American motors are shown and popularized; American ideas in dress, furniture, habits and customs are being continually put before the children, with the result that they know more about Lincoln and the North and South wars than about Oliver Cromwell and Nelson.

"Where did the fashion for bobbed hair come from? From America, and by the film," he added.

All English teachers are now in favour of introducing the film into the schools, Mr. Granger says.

ROSE BUGS KILL CHICKS.

Keep a sharp lookout for rose bugs. Remember that they like grapes almost as well as roses. Remember also that rose bugs are fatal to chickens. Keep the latter yarded while they abound. About the best way to get rid of rose bugs is to shake them into a pail of kerosene. They seem immune to most poisons.

Grasshoppers produce their chirping noise by rubbing their wings together.

To-day We Announce the Second Outstanding Feature of Our Great Series of July Department Sales

Women's Suits and Summer Coats Must Go on Saturday

To make sure that they do, we offer the Entire Stock, every Suit, every Summer Coat on our racks, for Saturday at EXACTLY HALF PRICE

Women's Suits at Half Price

Every suit has had the price cut exactly in two for Saturday's selling. They are our regular stock garments, which means the best of material, the best of workmanship, the best of linings and undoubtedly correct styles. These suits are made of Tricotines, Serges, Gabardines, and can be had in black, navy or grey. Some are plain and strictly tailored, others in styles with braid trimming, embroidery, etc. Every suit a model, every size in the lot, and every suit Half Price on Saturday. You pay us just half the price for any suit that takes your fancy.

Summer Coats at Half Price

All summer coats to be cleared in the same drastic manner; none reserved, none kept back. These coats represent the popular styles for summer and early fall wear. Many are splendid for motoring. They can be had in tricotines, serges, velours and tweeds, in plain and fancy styles. Colors are Navy, Sand, Pekin Grey, and Donegal mixture. All gathered together on one rack on Saturday, and you take your choice for

EXACTLY HALF PRICE.

TUB AND PORCH DRESSES, $2.95

Regular values were up to $8.50. Here is a clearing lot of Tub and Porch Dresses. They come in pretty ginghams and fast-color chambrays, made in popular styles. A good range of sizes. Just a gathering together of odd lines for July clearance. Regular up to $8.50. Saturday take your choice at **$2.95**

WHITE UNDERSKIRT EXTRA

Ladies' White Cotton Underskirts, made of excellent quality white cotton. Every seam well sewn. White flounce of dainty Swiss embroidery. A splendid summer garment. Saturday special at **$1.29**

CLEARANCE OF VOILE BLOUSES AT 98c

We made a big purchase of Fancy Voile Blouses from one of the leading makers. There are Blouses in this that sold in the regular way as high as $2.50. We have taken this purchase and grouped with it a number of odd lines from our regular stock, and the whole collection goes on Sale Saturday morning at your choice for only **98c**

"ONE THIRD OFF" Sale of Rugs Continues Until Monday Night

For three and one-half days we are giving you your choice of every rug in stock, from the best grade imported Wilton, right down to the cheapest rug we have on the floor; all are included in this Great Three and One-Half Day Sale. The rugs are on the floor priced as they have been all season. When you make your selection, we simply take 1-3 off the price, and instead of paying us $75.00 for a rug at that price, you only pay $50.00; all other prices are in proportion. This offer will positively come to a close on Monday night.

Saturday will be a Day of Special Attractions at the Staple and Linen Counters

TABLE CLOTH, $2.49

Good quality Damask Table Cloth. The size is 54 x 54 inches. They are fully bleached and come in a small fleur de lis design with pretty border. Splendid Cloth for everyday use. The regular value is $5.00. Saturday it is cut in two and you can buy one for only **$2.49**

Serviettes to Match above Cloth. Size 22 x 22 inches. Saturday, per doz. **$2.98**

HEAVY CRASH TOWELLING, 23c YARD

This is a plain white in a splendid quality for dish or roller towels, as it is very absorbent. 16 inches wide. Regular 35c yard. For Saturday, per yard **23c**

FACTORY COTTON, 19c YARD

This is an excellent quality Cotton for making into sheets and pillow cases and is a fine even weave that will give splendid service. Specially priced for Saturday at, per yard **19c**

REAL ENGLISH OXFORD SHIRTING, 39c YARD

This Shirting sold at 60c per yard a little while ago. Today we are able to offer it to you at this greatly lowered price. Can be had in grey, blue or pink ground with white stripes. Splendid for men's wear or boys' blouses. Saturday, per yard **39c**

COTTON SUITING, 25c

This is a heavy gingham effect in striped and small checks. Particularly suitable for porch or house dresses, also for boys' blouses. It is an excellent quality that will stand no end of wear. The colors are fast. 30 inches wide. Saturday special, yard **25c**

At the Wash Goods Counter

PALM BEACH SUITING, 69c

Extra quality Palm Beach Suiting, particularly good for summer suits, skirts, etc. It is also much in demand for middy blouses. The colors are Copen, pink, sand, brown, flesh, navy and black. 38 inches wide. Per yard **69c**

FINE CREPE, 39c

Pretty floral designs on ground of mauve, sky, grey, pink or white. Very desirable for dressing gowns, kimonas or children's dresses. Width, 27 inches. Colors are fast. Regular 60c. Saturday, per yard **39c**

GOOD QUALITY PRINTS, 19c

Light Colored Prints in good sturdy Canadian make in stripes and small designs. Saturday special, per yard **19c**

THREE EXTRAS IN SUMMER UNDERWEAR GREAT VALUE AT 33c

Ladies' Summer Vests, fine quality ribbed cotton, crochet trimmed, no sleeves, strap over shoulder. Big purchase of mill overmakes. Saturday, each ..... **33c, or 3 for 89c**

POROUS KNIT COMBINATIONS, 89c

These are a most desirable summer garment. They have short sleeves and are nicely trimmed with fine lace at the knee. Extra quality at, per garment **89c**

GIRLS' AND MISSES' BLOOMERS, 33c

These Bloomers are extra quality knitted Jersey and can be had in pink or white. Strong elastic at waist and knee. Specially good value at, each **33c**

From the Economy Basement

400 FINE QUALITY WHITE CUPS AND SAUCERS, 19c

Just received from the English potteries a crate of White Cups and Saucers. These are excellent quality, clear, smooth and even. They are worth considerably more than the Saturday price. Saturday we make a rush special and put 400 on Sale at the Cup and Saucer for **19c**

JUG SALE SATURDAY

With the Cups and Saucers came a crate of Jugs. Saturday morning we put on Sale 100 One-quart Jugs. There are five distinct styles to pick and choose from. Mostly plain white grounds with gold or green bands, others in pretty floral effects. Regular 85c quality. Saturday 100 to sell at, each **55c**

300 PIECES OF FANCY GLASSWARE

Creams, Sugars, Covered Butters, Spoon Trays and Holders. All extra quality pressed glass. Your choice of the 300 pieces Saturday morning for **23c**

LARGE FRUIT BOWLS, 33c

Large Fruit Bowls that have four designs to choose from. Regular 45c to 50c. To sell Saturday at, each **33c**

NAPPIES, 3 FOR 25c

Good quality Glass Nappies—just the thing for serving fruit ..... **3 for 25c**

SOAP EXTRA FOR SATURDAY

Turnbull's Special Laundry Soap, great favorite with all who use it. Saturday..... **9 bars for 47c, 20 for $1.00**

Clearance of Kiddies' Hats

CHOICE OF REG. $2.75 HATS FOR $1.59

A dozen or more styles in Children's Hats, fine Milan braids, etc. Colors are white, navy and black. Trimmed with long streamers. Suitable for children up to 8 years of age. Regular $2.75. Special on Saturday at **$1.59**

$3.50 HATS FOR $1.79

These are styles suitable for children from 6 to 12 years of age. They come in Milan straws and streamers are good quality grossgrain ribbon and can be had in black, navy, brown and white. Regular $3.50. Saturday **$1.79**

Hot Weather Luncheonette

For hot weather luncheonette, try an Egg-Nogg with Ham and Lettuce Sandwich. Ask for it at the Soda Fountain on Saturday **25c**

THE J.C. Turnbull CO. LTD

At the Hosiery Counter

SILK BOOT HOSE, 69c

Here is an extra Saturday bargain. Ladies' Silk Boot Hose, fashioned and seamless, deep lisle top and lisle foot. White or black. Sizes 9 and 9½ only. Per pair **69c**

MERCERIZED LISLE HOSE, 39c

Seamless and fashioned to fit smoothly. They have double heel and toe. Come in white and black only. All sizes. Saturday, per pair **39c**

ALL-WOOL JERSEY CLOTH, $1.98

This is a splendid quality of All-wool Jersey Cloth in a pretty heather mixture. It is a capital weight and weave for bathing suits, and you can make yourself an all-wool bathing suit for a little money if you take advantage of this offer. Regular $3.00 yard. Saturday, per yard **$1.98**

SATURDAY SILK EXTRA—SWISS PAILLETTE SILK, $1.98

This is an excellent quality, made by one of the most reliable Swiss makers, and has a rich finish, is yarn dyed, thus insuring evenness of color and perfect tone. A quality well known for its durability. Splendid variety of shades to select from, including navy and black. 35 inches wide. Formerly priced at $3.00. Saturday you can buy all you want for, per yard **$1.98**

WHITE WASH SATIN, $2.39

For summer skirts this cloth cannot be beaten. It has a bright satin finish that is permanent after washing. Splendid weight and of excellent wearing quality. 36 inches wide. Special, per yard **$2.39**

SMALL WARES

Wire Hair Pins	3 pkgs. for 5c
Bone Hair Pins (4 on card), card	15c
White Tape, narrow width	3 for 10c
Mercerized Darning, ball	10c
Children's Hose Supporters, pair	25c
Human Hair Cap-shape Nets	2 for 25c
Special Button Thread, in black, spool	15c

FRILLING AND FICHUS

Colored Voile Frilling, white with orchid, white with pink, white with yellow. Regular $2.25, for	$1.59
White Organdie Fichus, trimmed with Val. lace and insertion. Each	$2.25
White Organdie Fichu, with white embroidered dot and edged in Val. lace. Each	$2.35

HOT WEATHER DRESS ACCESSORIES

Black Patent Belts	25c and 35c
White Patent Belts, each	35c
White Kid Belts, each	$1.00
Black and White Belts, each	25c
Paris Net Banding, trimmed in Val. lace, yard,	$1.75 and $2.25
White Organdie Hemstitched Banding, yard	40c

TOILET DEPARTMENT SPECIALS

Castile Soap	2 for 25c
Rose Geranium, regular 2 for 25c, for	2 for 19c
Cold Cream Lullaby	3 for 25c
Tooth Brushes, special	25c
Kewpie Tooth Brushes	25c
Sunset Dyes, pkg.	15c
Gentlemen's Talc Package, each	$1.00
Cutex Large Size Travelling Set	$1.50
Violet and Rose Talcum	3 for 25c

BATHING CAPS, 25c

Extra good quality Rubber Bathing Caps, tight-fitting band. Every wanted color. Special at, each **25c**

DEFIES ALL HONOUR OF PARLIAMENT

SHARP CRITICISM IN PORT HOPE GUIDE OF SPEAKER RHODES' ACTION.

Under the heading, "The Scandal of Speaker Rhodes," The Port Hope Guide of Wednesday says the following:

It is a matter of supreme regret that scarcely a public incident can be referred to now in connection with the honor and dignity of our Parliamentary institutions, or the administration of government in this country, without it being in unfavorable contrast wth the history of British Parliamentary procedure. The present extraordinary position of the Speaker or the House of Commons is a case in point. An official statement is now made that Mr. Rhodes has accepted the Presidency and General Managership of the so-called British-American Nickel Company, one of the most prominent and wealthy financial corporations in the world. It might as well be noted in passing, an American company operating the Sudbury mines, supplied Germany with thousands of tons of the Canadian product, without which Germany could not have continued the war.

Mr. Speaker Rhodes is the "first gentleman" in the Dominion. He is the official representative of the Canadian House of Commons, the official channel of communication between the House of Commons and the Crown. And he is now the lavishly paid official of the wealthy corporation, largely owned in the United States. History furnishes no parallel to this national degradation except when the Stuart Dynasty was subsidized by Louis IV. to prevent the expansion of the British Navy. How long would a President of the French Chamber of Deputies retain office if he became an employee of the Standard Oil Company; or the Speaker of the House of Representatives at Washington if he became President of the Canadian Pacific Railway; or the Speaker of the British House of Commons if he was the salaried officer of any financial corporation, either domestic or foreign? What a howl there would be if Speaker Parliament of the Legislative Assembly was a prospective employee of Sir William Mackenzie, for instance?

The fact of the matter is that the Hon. Speaker Rhodes is defying all the honorable traditions of Parliament, the Speaker's chair, and all the decencies of political life by retaining his seat in the House of Commons, to say nothing whatever about his utter failure to uphold the honor and dignity of Parliament by presuming to occupy the Speaker's chair under such circumstances. It is the most shocking scandal in Parliamentary history. Speaker Rhodes has many excellent characteristics, notwithstanding his admitted intimate association with the worst election fraud that ever took place in Nova Scotia. He has a sense of honor that readily discerns the difference between right and wrong, but he lacks the moral courage to do the right and shun the wrong when political expediency calls for consideration. His withdrawal from the House of Commons would mean the loss of another seat for the Government. But what is that in comparison to the preservation of the honorable traditions of the Speaker's chair, or the protection of the honor and dignity of Parliament? If Speaker Rhodes is determined to force the issue upon Parliament, then it is to be hoped that enough members of the House of Commons will protest by formal resolution against being presided over by the salaried officer of any such financial corporation. Parliament will, no doubt, be able to secure the names of all the stockholders. It will be interesting to learn to whom Speaker Rhodes is responsible. But in any event the House of Commons cannot afford to allow this violent disregard for the traditions of the chair to pass unchallenged. Hon. Mr. Meighen never fails to besmirch the honor and dignity of the House of Commons. He might, at least, leave the Speaker's chair with a shred of respectability.

SOUTH CENTRAL SCHOOL CADETS MEET MONDAY

All Who Purpose Attending Camp Requested to Meet at School.

All cadets who purpose going with the South Central School Cadet Corps to the camp at the Exhibition grounds next week, will pease come to the school on Monday morning about 8.30 to get their suits, hats and belts. From there the boys will walk down to the grounds. Each boy will bring with him toilet articles, such as soap, a towel, tooth brush, hair brush and comb, etc. He will also bring a plate, cup and saucer, knife, fork and spoon. Extra pairs of stockings, a bathing suit and a suit of underclothing are also advisable. Tents, blankets and food are all provided.

RESIGNATION DEMANDED.

The resignation of Major Fraser, from the local company of the Fourth Machine Gun Brigade has been demanded, Major Miller told The Examiner to-day. Pending receipt of the resignation Major Fraser has been relieved of his post and the next senior officer will temporarily succeed him.

Nature's Remedy (NR) TABLETS
Better than Pills For Liver Ills
GET A 25c Box
Bond's Drug Store, cor. Hunter and George Streets.

The Utter Daintiness and cleanliness of every operation from the picking to the packing of Seal Brand Tea, and the freshness and beauty of the surroundings, are a combination which play an important part in the exclusive flavor of the tea itself. In

SEAL BRAND TEA

you will find your affinity, a tea that you will stay with, a rare and precious beverage that will scatter a thirst, renew your energy, stimulate and cheer—a champagne amongst teas in all its native purity. *In pound and half-pound cartons.*

CHASE & SANBORN, Montreal, Que.

GLOWING TRIBUTE TO FATHER PHELAN FROM THE CHILDREN'S AID SOCIETY

MEMBERS OF THE EXECUTIVE BOARD EXPRESSED THEIR REGRETS UPON THE SEVERANCE OF HIS CONNECTION WITH THE SOCIETY—PRESENTED WITH AN ILLUMINATED ADDRESS—RESIGNATION ACCEPTED AND REV. F. E. MALOTT ELECTED PRESIDENT FOR REST OF YEAR.

Rev. C. J. Phelan resigned the presidency of the Children's Aid Society at Thursday afternoon's meeting in the Bank of Montreal Chambers, and Rev. F. E. Malott was elected as his successor for the rest of the year. It was the last meeting prior to Father Phelan's departure for Campbellford to assume charge of that parish, to which he was appointed a few weeks ago. In bidding farewell to his associates Rev. Father Phelan made it plain that he would cherish the memory of his connection with the Children's Aid Society, its work, its members and officials.

"The work during my seven years with the society has been most pleasant," he said. "As a humble member I did my best to attend regularly and to co-operate with the executive in every way. I found the best of feeling and harmony permeating the Board. All were enthusiastic in the work they were carrying on. It is a splendid work. There is none greater than that in which we have been engaged as the Children's Aid Society. We don't stop to think of the importance of what we are doing. It is perhaps on an occasion such as this that one becomes reminiscent and looking back there is great satisfaction to know that one has assisted in the care of children who needed our help."

Father Phelan's voice was unsteady with emotion as he thanked the members for the honour they had done him in electing him president of the Society and especially for his re-election for the second term. "You stretched a point when you appointed me for the second term, and when that took place I felt that you were doing a lot," he said. "I shall never forget the good will you have shown me, and the kindly sentiments that have existed around this board. I feel grateful for what you have done beyond my power to express it. I know that the harmony that has marked our work will continue, and I hope that your new President will be more of a live wire than I have been. I wish to add a word about the officials. The agent, Mr. Powell, has been most kind. There has not been one word of fault. I wish to mention our secretary, too, (Mr. John Edgar) and the ladies. They all seemed to be filled with the one desire to work for the children who are wards of the society. In that noble work there is no seeking praise here, but God blesses those who look after His poor. The Children's Aid Society has good officials and sincere members who do their work well."

Resignation Accepted.

After a moment's silence Dr. King, remarking that there was no alternative, moved, seconded by Rev. Mr. Malott, that Father Phelan's resignation be accepted.

Rev. Mr. Malott said that the Board regretted the loss of Father Phelan. The relations with him as President had been very pleasant. The work was indeed one of the greatest importance, and the affairs of the Peterborough society were conducted efficiently and harmoniously in so far as he had observed it, Mr. Malott said.

"We wish Father Phelan the very best that can come to him in his new charge," he added, "and we are confident that he will play his part as a good citizezn."

Rev. Mr. Malott Elected.

Proceeding at once to the next business the executive unanimously elected Rev. Mr. Malott president of the Society to conclude the year. The motion was made by Mrs. Knox and seconded by Dr. King.

In declaring the result Father Phelan wished his successor every success in the position.

In thanking the Board, Mr. Malott said that he had expected that the Vice-President would be appointed to finish the year. "I didn't come this afternoon with any other thought. However, I deeply appreciate the honour you have conferred upon me. I wouldn't think of accepting the position were it not for my deep interest in the work. I have many obligations. I shall enter upon the work in fear and trembling because my predecessor has established a precedent that will be hard to live up to. I have been associated with work of this kind for fourteen years in London, St. Mary's and Orillia before coming to Peterborough. I can say that the Peterborough society is one of the livest and most efficient I have known. I trust that we will have the same harmony there has been. With efficient officers and members I know that the president does not stand alone."

Mr. E. L. Goodwill.

Mr. E. L. Goodwill said he could not let pass the opportunity of expressing his personal regard for Rev. Father Phelan and the interest he had shown in the work of the Society. "We are going to feel your loss in this Society, and the city will miss you as a citizen. However, you are not going very far away. Campbellford is only a suburb of Peterborough in a sense, and we shall look forward to meeting you in the future."

Mr. T. Tooms, M.P.P.

Mr. Tooms said thfat this was the first meeting of the Society that he had attended, but he hoped that it would not be the last. "The Children's Aid Society is doing a great work in training and protecting children who have fallen upon or who have been led into an unfortunate side of life, and who if left alone might become a disgrace to the country. It has been well said that it is easier to save children than to punish criminals."

Mr. Tooms said that the Government had not given sufficient consideration to the social side of life, but the present Government of the province had made a beginning by granting Mothers' pensions and by other legislation. Referring to Father Phelan, Mr. Tooms said he had carried practical Christianity into every side of life. Mr. Tooms concluded by wishing Father Phelan every success, and by expressing the hope that he would continue the work and the example he had given in Peterborough.

Made Honarry President.

The Society paid Father Phelan a final tribute by appointing him Honorary President on Mr. Edgar's motion, seconded by Mrs. Gibbs.

Presented with An Address.

As a recognition of the work of Rev. C. J. Phelan as a member and later President of the Children's Aid Society, members of the Society held a supper in his honour at Hooper's Palm Parlours at 5 p.m. yesterday and presented him with a beautiful leather-bound address. The address, which is handsomely bound in fine grain goatskin, was written by T. Q. Quartermaine. Photographs of Rev. Phelan and of the Chilren's Shelter are contained in this fine example of the lettering and book-binding art.

Mr. J. Edgar, secretary of the Society, read the address which, without being ostentatious, paid tribute to his activities on behalf of the Society in glowing words.

The departing President was visibly touched by the commendations showered upon him. "I can assure you if I was at a loss to express my feelings this afternoon, I am more so now," he said. "I shall certainly treasure this address you have presented to me. As to the sentiments contained therein you have been too generous in your thoughts towards me. I can only say I am glad if someone has been helped by what I have done. If we can do some little good, let us be up and doing it. I am full of gratitude and full of appreciation not at all feeling I am worthy of what you have said. Any little work I may have done along the way of child welfare, certainly that is a satisfaction. If I have done anything in the past I will try to do more in the future."

G. W. Powell, agent of the Children's Aid Society, spoke in appreciation of Rev. Phelan's unfailing interest and faithfulness in his work. In every matter he had been more than sympathetic. No case was too petty for his careful attention and Mr. Powell said "he had been more than generous towards the children." "I have found he has been as interested in one class and creed as another and I am glad you made him an honourary president."

Mr. R. H. Parsons.

Mr. R. H. Parsons said: "I think the Society is suffering a great loss. Not only is the Society suffering a loss, but I think the whole city is suffering a loss. Too few of the citizens interest themselves in public organizations. It is with a sincere regret I see Father Phelan going down to Campbellford. I think Campbellford is a greater gainer and Peterborough is a great loser."

"Peterborough is losing, we are all losing in Father Phelan's leaving," said Mr. G. H. Popham.

It was decided that as many of the members will be absent in August that no meeting will be held in that month, but the accounts will be passed on the certificate of the chairman of the Finance committee, Mr. Parsons.

HOT WATER FOR SICK HEADACHES

Tells why everyone should drink hot water with phosphate in it before breakfast.

Headaches are caused by auto-intoxication—which means self-poisoning. Liver and bowel poisons called toxins, sucked into the blood excite the heart which pumps the blood so fast that it congests in the smaller arteries and veins of the head, producing violent, throbbing pain and distress, called headache. You become nervous, despondent, sick, feverish and miserable, your meals sour and almost nauseate you. Then you resort to acetanilid, aspirin or the bromides, which temporarily relieve but do not rid the blood of these irritating toxins.

A glass of hot water with a teaspoonful of limestone phosphate in it, drank before breakfast, will not only wash these poisons from your system and cure you of headache, but will cleanse, purify and freshen the alimentary canal.

Ask your pharmacist for a quarter pound of limestone phosphate. It is inexpensive, harmless as sugar.

If you aren't feeeling your best, if tongue is coated or you wake up in the morning with bad taste, foul breath or have colds, indigestion, biliousness constipation, or sour acid stomach, begin the phosphated hot water cure to rid your system of toxins and poisons.

Look up the

DeLaval Sign

344 Water St.

MILKERS, SEPARATORS AND Engine, also motor and Engine oils. The milker that pleases the cow also three second hand De Laval Cream Separators for sale.

MEIGHEN HAS NOT HELPED PACKERS AS FAR AS KNOWN

DEPARTMENT OF AGRICULTURE HAS HAD NO INTIMATION.

OTTAWA, July 8. Canadian Press—The Department of Agriculture, it was learned last night, has had no intimation that Hon. Mr. Meighen had assumed in London the case for the packers in the dispute over the price to be paid by the British Ministry for 35,000 boxes of bacon from Canada.

The British Minister of Food had fixed the price of bacon but in view of the falling market had wished the packers to sustain the loss.

Officials of the various Canadian packing companies have been in London for some time fighting the case, which involves some $1,500,000.

SINN FEIN ATTACK POLICE IN STREETS OF BELFAST

BELFAST, July 8. Canadian Press.—Union street and Kent street areas of Belfast were the scene of wild excitement at midnight last night, heavy firing going on for 20 minutes. A constable was mortally wounded and the Sinn Feiners engaged in hostilities are reported to have suffered heavily. Many dead bodies are said by the police to have been carried into the houses nearby.

The trouble started when the police searching parties called at a house in the district. Fire was opened upon the party, and in response to a police hurry call the reinforcements were rushed up.

A battle ensued and the police were fired at from the street corners as well as from the houses which had been picketed to guard against surprises from the Crown forces.

"THE HOME OF BETTER SHOES"

A well-conducted Store needs weeding out, the same as a garden, this time of the year. To-morrow we place on Sale

Men's Shoes

BROWN CALF OXFORDS on a smart recede toe. Saturday at $6.75
BROWN SEMI-BROGUE OXFORDS at $7.85
BLACK AND BROWN BOOTS, on a smart recede last. Saturday at $6.95
"FLEET FOOT" SHOES are all marked at special prices.

Women's Shoes

BROWN CALF AND KID STRAP SHOES, medium heels, at $7.50
SPORT SHOE, in brown and white, with medium heels, at $6.95
SILK HOSIERY, in Russia calf, in cordovan, black and white, at $1.65

D. C. GRANT, Ltd.

330 George Street Phone 367

CHEER UP! CHEER UP! YOU'RE IN LUCK!

CLOUDBURSTS OF BARGAINS

AT THE STORE OF

A. SWARTZ

15 Days Clearance Sale of Summer Goods

TO-MORROW, Saturday, the Deluge of Falling Prices Begins! Torrents of Savings every day! Only sickness or accident should keep you away. Former costs, selling prices and wholesale costs thrown to the winds. A big whole storeful of Summer goods unmercifully melted down in price for a whirlwind clearance in 15 days to get back to 1914 price conditions.

We don't need money—we don't need the goods—but we never deceive the people with fake sales or buncombe business yarns. We promise you will find everything exactly as advertised. Be sure of the place and you'll be sure to get what you came after.

Here Are Some of the Snaps We Promise You:

LADIES' DRESSES

In georgettes, taffetas and silks. Regularly up to $25.00. Sale price $9.98

Another line of Taffeta, Charmeuse and Georgette Dresses. Were up to $40.00. To clear at $19.98

A beautiful selection of Organdie Dresses. Regularly $12.00 and $15.00. Sale price $8.95

A nice variety of Voile Dresses, dark and light. Regularly $10.00. To be cleared at $4.98

LADIES' SKIRTS

All-wool Serge Skirts in different styles and trimmings. Well worth $6.00. Special Sale at $3.48

Another line of All-wool Plaid Skirts. Regularly $10.00. Sale price $6.75

All shades and styles in Poplin Skirts. Regularly $7.50. Sale price $2.98

A nice line of White Gabardine Skirts in all sizes. Regularly $4.50. Sale price $2.48

We have a clearing line of 50 Skirts in a white poplin and Linen Skirts. Regularly $2.00. Sale price, ... 75c

A nice line of White Satin Skirts. Regularly $10.00. Sale price $5.48

WAISTS

We have a big range of Georgette Waists in different shades and colors. Regularly $8.50 to $10.00. To be cleared at $3.98

We have a lot of Silk Voile Waists in different designs and styles. Regularly $1.75. Sale price 98c

GINGHAM DRESSES

Beautiful Gingham Dresses, suitable for afternoons. Nicely trimmed with a large sash on the back. Regularly $4.00. Sale price $2.98

Lovely Gingham Dresses for housework. Regularly $2.50. Sale price $1.48

All-over Aprons, made of the best English prints. Regularly 98c. Sale price 59c

UNDERSKIRTS

With colored flounces and all sizes. Regularly $2.98. Sale price $1.98

Another range of Underskirts, made of good sunglass in all shades. Regular $1.75. Sale price $1.19

Ladies' Combinations to be cleared at 69c

LADIES' VESTS

In mercerized silk with silk ribbon, beaded. Regularly 98c. Sale price 39c

BLOOMERS

Ladies' Knitted Bloomers in all shades, with gussets. Regularly 85c. Sale price 39c

Ladies' Fine Cotton Drawers, all embroidered. Sale Price 69c

NIGHTGOWNS

Ladies' Nightgowns, all nicely embroidered. Regularly $2.50. Sale price $1.48

Another lot of Nightgowns with lace trimmings. Regularly $1.50. Sale price 98c

Ladies' White Underskirts, nicely embroidered. Regularly $2.50. Sale price $1.25

HOSIERY

A nice Cotton Hose. Regularly 35c. Sale price 16c

Another lot of Italian Silk in navy, black, brown and white. Regularly 75c. Sale price 49c

Also a range of Black and White Lisle. Regularly 45c. Sale price 29c

A beautiful selection of Monarch Knit Pure Silk Hose, in navy, black, Grey, and White, with the ribbed top. Regularly $1.50. Sale price 98c

Children's Hosiery in white and black. All sizes. Regularly 39c. Sale price 15c

CHILDREN'S DRESSES

Children's Gingham Dresses in plaids and chambray. Regularly $2.50. Sale price $1.48

Children's White Embroidered Dresses, trimmed with ribbons. Regularly $3.50. Sale price $1.98

CORSETS

In D. & A. make in all sizes. White and pink. Some with elastic tops. Regularly $1.98. Sale price $1.25

LADIES' HATS! HATS!! HATS!!!

Ladies' Hats, nicely trimmed, to be cleared at $1.48

CHILDREN'S HATS

A large range of children's milan sailors with streamers in black and white. Regularly $3.50, but clearing out balance for Saturday, special 98c

BOOTS AND SHOES

A big variety of Ladies' Black Pumps, Oxfords and Ties to be sold at half price.

Children's Ties in black, also Mary Janes and Running Shoes, at half price.

A. SWARTZ, 422 George St.

OPPOSITE EXAMINER OFFICE

Quality, Courtesy—We Have It.
Service You Want—We Give It.
Week-End Cash Bargains.

12 LB. BEST SUGAR $1.00 (with $2.00 Order of Other Goods). FREE—1lb. Can FREE Coleman's Baking Powder, with $2.00 Order of Other Goods—No Sugar in the Order.

10 Bars Laundry Soap, 60c, with every $1.00 worth of Meats bought
Canned Peas, Corn, and Tomatoes, One of each — 3 for 42c
One Pkg. of Sh. Wheat, P. Rice, P. Wheat, Corn Flakes, G. Nute— 5 for 81c
Clark's Pork and Bean Sale—Cans at 10c each, 2 for 25c, 18c and 27c
Best Lard 19c—Shortening 17c—D. Butter 32c—Brock Butter 33c

Special Sale of All Brands of Salmon & Sardines this week
Get Your Choice Fresh Fruit and Vegetables here every day
Do You Want Your Meat Served Up in the Correct Way?
We Have To-day the Neatest and Most Up-to-date Meat Shop in the City.
Everything in Meats You Want.

—Quality the Best and our Prices the Lowest—

Choice Chopped Steak 20c—Shoulder Steak 20c—Best Shoulder Roast 18c—Boiling Beef, Rib, Flank or Neck, 14c—Veal Steak, 15c—Veal Roast 19c to 28c lb.—Smoked Ham 46c—Br. Bacon 44c—Picnic Ham, 29c.

Patterson & Walton
(Successors to J. T. BRAUND)
Corner SMITH AND GEORGE STREETS
Groceries, Fruit, Vegetables, Confectionery, Dry Goods, Hardware and Crockery, Paints and Oils, Flour and Feed, Hay and Straw, Choice Fresh Cooked and Cured Meats.
—Two 'Phones—324 1790—
Order Early—First Delivery 8.30; Second, 10.30

CAN INTERN ANYBODY IN HUNGARY DESIRED

Over 20,000 Now in Internment Camps There.

BUDAPEST, July 8. — The government has lately been attacked by members of the National Assembly because of the fact that 20,000 persons are in internment camps in Hungary.

Internment is a powerful weapon in the hands of the government. Anybody can be interned by a simple decree of a police director or sheriff, without a previous judicial inquiry. There are cases where people have been interned upon anonymous information that they entertained Bolshevik sympathies.

Bishop Giesswein was loudly applauded in the Assembly the other day when he declared that some of the 20,000 persons interned in the camps had been detained two years without having been once examined by a magistrate. He stated that former Communists are not released upon having served their sentences in prison but usually are transferred to one of the internment camps.

It is charged that these camps hold many who merely are disliked by government officials. The camps are isolated from the outside world, the prisoners pass their time in idleness and the deputies were informed are becoming hot-houses for the breeding of Communism.

Members of the Assembly also complain against the censorship and charge that the local newspapers are subject to a minute and ignorant application of the law, resulting in the suppression of news and comment which are unpleasant to the government.

The telegrams of foreign newspaper correspondents are no more exempt from the vexations of censorship than are the local newspapers. Commercial despatches are censored and the censor frequently prevents the delivery of messages using code words.

It is charged in the Assembly that there is still a strong current of semi-official trend against the Jew. The chief of Budapest police recently undertook a revision of the moving picture licenses on the ground that a more just distribution was desired. Licenses were taken from 20 Jews and assigned to new petitioners.

These acts are no longer viewed with indifference but have been rebuked by deputies. Ther are indications that public opinion is veering democratic and liberal principles and that it has become, out of sympathy with the ultra-national and ultra-Christian, war-cries of street-corner politicians.

"The Hungarian nation yearns for the air of liberty," declares Count Apponyi.

MEATS
Not too High
—AT—
MAHOOD'S EAST CITY MARKET

As in the past we will Sell all our FRESH MEATS at Prices that are consistent with the ruling markets—asking only a Living Profit on all Cuts in the Carcass. But the Public must remember that we have to "buy the hide with the hoof" and consequently we can offer some Cuts Much Less than others.

On SATURDAY, and During the Season, I will Sell at the following Low Figures, per Pound:

Boiling and Stewing Beef,	10c to 15c
Stewing Veal	12c
Veal Roasts	20c to 25c
Hamburg Steak	20c
Choice Spring Lamb Chop	45c
Choice Spring Lamb, Leg	45c
Choice Spring Lamb, Stewing	25c
Best Shoulder Roasts	15c to 20c
Best Sirloin, Porterhouse, and Rounds, Prime Western Cattle,	35c

—97 HUNTER STREET EAST—
'Phone 11.

HEBREW COLLEGE IS SHORT OF GRADUATES

CINCINNATI O., July 8.—Ohio, rivaling Virginia's claim to fame as "mother of presidents" may add another link to her honors and call her self also, "mother of rabbis."

The Hebrew Union College of Cincinnati, which is the only training school for reform rabbis in this country, had 73 students in 1920-21. Of these, 24 were from Ohio and the other 66 p.c., were divided among 21 states as follows: New York, 13; Pennsylvania, and Illinois 6 each; Maryland 3; District of Columbia, India, Missouri Oregon and Wisconsin 2 each; California, Georgia, Kentucky Louisiana, Michigan Minnesota, Mississippi, New Jersey North Carolina, Oklahoma and Tennessee 1 each.

The students spend nine years at The Hebrew Union College attending high school and university classes. Upon graduation they occupy temple pulpits throughout the country. Only 14 students graduated from the college while more than 50 congregations asked for rabbis.

Attention--Mothers!
This is the Biggest Snap of the Season

GIRLS' HOT WEATHER DRESSES, Regular Price up to $8.00, for - - - **$3.95**

These are all good Smart Styles in Ginghams, Chambrays, Linen, etc. See these at once.

W. E. LECH
Headquarters for Misses' and Childrens' Wear
366 George Street, 3rd Door from Simcoe St.

WANT TRADE OF SOUTH AMERICA

VARIOUS NATIONS ARE KEENLY AFTER IT—BRITAIN, JAPAN AND U.S. IN THE LEAD.

LONDON, July 8. — South America is to-day the brightest jewel in the diadem of trading nations, and one of the keenest struggles in the history of commerce is now in progress for possession of a priceless treasure."

This is the opinion of Sir Kingsley Wood, M. P., parliamentary private secretary of the Minister of Health, and an authority on South American trade and affairs.

"The championship is being played mainly in the Argentine Republic," said Sir Kingsley. "The stakes are 100,000,000 pounds, and for the moment the United States are winning.

"Great Britain it is only fair to say, was once the undisputed champion, nor need she be afraid of the reason why she was thrown off her form. It was the war that turned the Argentine competition upside down. It found us first and America second; it left us second and America first. Not less significant it sent Japan shooting ahead of Germany, France, Italy and Belgium.

The arrival of Japan is a surprising event to many Englishmen. In 1915 she sold to Argentine just over £200000 worth of wares. For the first six months of 1919, that total had leapt up to £3,450,000, and it continues to rise. Chiefly it is a trade in cotton yarn, cotton drill, silk handkerchiefs, glossy silk, calico, socks and an assortment of toys, buttons and lead pencils. Japan, moreover, has opened a bank at Buenos Ayres, while several Japanese merchants are now in business there, and she has a line of steamers sailing regularly to the River Plate. Definitely, in short, Japan has arived among the nations.

"As time goes on the race for first place in the Argentine market will probably be between the United States, Japan and Britain. As for Germany, her future in South America is as yet uncertain. Once upon a time she supplied argentina with more than half of all the jewelry and metalware bought from the rest of the world.

"To-day the agents of German manufacturers are back again offering chemicals and dyes, machinery, and hardware at cut prices. But abnormal competition of that sort admittedly cannot endure and in any case it has not materially affected the main struggle between the United States and Canada.

"Here there is no reason why Great Britain should not take the lead as emphatically as she has done on the golf links. The Argentine people like us and they like our methods. Millions of pounds of British capital have helped to develop their country.

"If the prize were the chief share in a yearly trade of one hundred million pounds, it would be well worth the striving for. It is much more than that. The Argentine is like Australia; she has just begun to grow, and nobody can mark the limits of her future. Could the wealth of half a century hence of that practically virgin land be accurately foretold to-day there are a few among us who have have the imagination to accept a picture of such prosperity. A population rather larger than Belgium's is living in a country bigger than the United Kingdom, Germany, France, Spain, Italy and Japan put together. Its possibilities are well night as vast as the need of the human race for meat and wheat to eat and wool to wear. It is a share in these future possibilities are well nigh as vast present advantage that the nations strive in amicable rivalry.

"There is room for all, but the question is—who will be first?"

"KEEP TO THE RIGHT" IN BRITISH COLUMBIA

Nova Scotia Only Remaining Province Having Left Rule.

VANCOUVER, B.C., July 7 (Canadian Press).—At the beginning of 1922, when the law putting into effect throughout the entire Province the change in the rule of the road, British Columbia, in common with all other Provinces in Canada, with the single exception of Nova Scotia, will "keep to the right." No definite date has been set for the change, it being merely stipulated that the new rule become effective soon after the first of January, 1922. The time for making the shift was extended by the Government so that possible consequent street railway traffic confusion would not inconvenience the shoppers during the Christmas holidays.

Ever since British Columbia has been a Province, the English rule of the road of turning to the left has been followed by vehicular traffic. Now, as the result of the measure passed by the legislators a year and a half ago, the rule in force in the other provinces of Canada and in the United States will be adopted.

The change will be welcomed by automobilists, as in travelling into neighbouring Provinces and adjoining states considerable confusion and danger has resulted because of the different laws relating to traffic. The law was brought about here mainly through the efforts of the various automobile clubs which assumed the initiative in the matter.

When the law was passed it was applicable to up-country districts on 1st July, 1920, and to the cities and Lower Mainland and Vancolver Island districts on 1st January, 1921. It did become effective in the Okanagan Valley and Kootenay districts a year ago, but owing to the necessity of changing street cars and the equipment, the Government decided to delay bringing the Act into effect in the cities until the first of next year, in compliance with the request of the British Columbia Electric Railway Company, which operates street car systems in Vancouver, Victoria, and New Westminster. It was agreed that the law would become operative before the New Year but the Government now announces a further delay until after the first of the New Year.

The British Columbia Electric Railway Company is faced with the greatest problem in connection with the "turn to the right" plan. The company finds it will have to spend one million dollars to alter its equipment to meet new conditions. Of this amount, however, the Provincial Government has agreed to contribute $350,000.

Complicated changes in every one of the three hundred and nineteen cars owned by the company must be made. In addition, cross-over switches must be replaced, new electric switch points installed, and all trolley wires shifted. Alterations to the cars are now under way. The company has 366 miles of trackage.

TWO-PARTY SYSTEM ABANDONED, ALBERTA

EDMONTON, Alta., July 8. — (Canadian Press).—Alberta apparently has followed the example of Manitoba and has abandoned the old system of two-party politics. In the general election which is to be held on Monday, July 18, the political campaign which is being waged by the United Farmers of Alberta is a factor of much uncertainty and of great importance. There are 48 rural constituencies, and while many conventions are yet to be held, it is expected that the Farmers will have candidates in most of them. The Conservative party also is carrying on a brisk fight, and in many constituencies the government will be faced with two opponents. There are thirteen urban seats — five in Calgary, five in Edmonton, two in Medicine Hat and one in Lethbridge —making up the membership of 61 which will comprise the fifth legislature, an increase of three over the last House which was elected on June 7, 1917. Proportional representation has not been adopted by the province, although it has been considered, and the cities are to choose their members for a free-for-all. Calgary expects about twenty starters, and the five with the largest votes will be elected. Edmonton will have almost as many. Liberals and Conservatives will run a full slate of five in each city, and Independents and Labor nominees will swell the total.

The United Farmers appear to be divided from the Stewart government by no broad issues, and it is said to be probable that in some constituencies they will unite with the government on joint candidates. There is no formal Provincial political organization designed to elect a U.F.A. Government, but the local units themselves decide whether or not they will enter the lists. H. W. Wood, president of the United Farmers, himself will not be a candidate. The Farmers' movement in itself at this stage is described as being rather a spontaneous effort of the agricultural population to express at the polls their political ideals than an attempt to take over the duties and responsibilities of carrying on an administration.

Hon. Charles Stewart, himself a farmer at Sedgewick, where he may be re-elected by acclamation, succeeded the late Hon. A. L. Sifton as Premier on October, 1917. In the Legislature just dissolved he had 34 members out of the 58, the Opposition of 24 comprising eighteen Conservatives, two Soldier and two Non-Partisan members, one U.F.A. member and one Labor. A. F. Ewing, Conservative leader, may seek election in Edmonton. The Conservative party is attacking the Government's financial record and policies and its administration in general.

At least five women will be numbered among the several scores of candidates. Mrs. Nellie McClung, the well-known writer, is a Government candidate in Edmonton. Mrs. Langford, who is on the Liberal slate in Calgary, is a daughter of the late Prof. Burwash, of Victoria University, and widow of Rev. Fred. Langford, at one time pastor of Central Methodist Church in Calgary. She is chairman of the Calgary School Board, and active in women's work in the province. Mrs. Annie Gale is expected to run as an Independent candidate in Calgary. Mrs. Louise McKinney, former nonpartisan member for Claresholme, has been nominated by the U.F.A., and Mrs. W. D. Ferris has been selected as one of the five Conservative candidates to contest the consolidated Edmonton riding.

W. M. Davidson, editor-in-chief of the Calgary Albertan, and a member for that city in the last Legislature, is not seeking re-election. At the Liberal nominating convention, when he declined to let his name stand, he gave his reasons. "I have not lost faith in new Liberalism," said Mr. Davidson. "It is because of my faith in it that I decline to be a candidate. I can have more influence in advocating progressive views through my newspaper without being a member than I can by being a newspaperman and a member at the same time. Being a legislator interferes with your influence as an editor. Being a newspaperman interferes with your influence as a legislator. I can do better work for the cause in which I am most interested, as a newspaperman."

YELLOW FEVER TAKES HEAVY TOLL IN PERU

LIMA, Peru, July 8.—Nearly 1,000 deaths occurred from yellow fever during the last nine months in the departments of Lambayeque and La Libertad, in Northren Peru, according to statements published here attributed to Doctor Henry Hanson, an American Physician, who is in charge of the sanitation campaign directed against the fever by the Peruvian government and the Rockefeller Foundation.

The Rockfeller Foundation contributed $20,000 to fight the epidemic which is now reported to be decreasing as a result of the campaign and the approach of the winter season. It was estimated there were about 10,000 cases in the affected area. The feature of the campaign has been the war against the stegomyia mosquito and the closing of water containers and stagnant pools in which mosquitos breed.

Doctor Hanson's staff is composed of three supervising inspectors, five Peruvian physicians and 100 inspectors. It is believed the affected districts will be entirely rid of the fever by the end of the year.

The common lilac was not known outside of Persia until the 16th century.

OAK HALL

Read this List of Odds and Ends in Men's and Boys' Summer Wearables for Quick Clearance on Saturday

BOYS' STRAW HATS

$3.00 MEN'S FINE BLEACHED AND UNBLEACHED PANAMA HATS—Also Fine SPLIT and SENNET STRAWS —Selling regular up to $8.50. $3.00

BOYS' OVERALLS	BOYS' WASH PANTS	BOYS' LONG KHAKI PANTS
59c	59c	$1.95
Blue Stripe Bib Overalls, strong stock, but not too heavy. Sizes 3 to 7 years. Sold regularly at $1.00.	Light and medium colours, plain bottom Panties; cool, dressy, and good washers; fine to wear with Jerseys. Regular 75c to $1.00.	Another shipment of Boys' Long Khaki Pants. All sizes up to 15 years. Well made and cool $1.95

BOYS' TWO BLOOMER SUITS

$13.50 Another Extra Good Range Arrived To-day — Neat Brown Check; strongly made, and dandy style. These are really fine, and worth much more. $13.50

BOYS' OVERALL SUITS

95c	$1.39	$1.50
Blue Chambray Cloth, Red trim, Sport collar; light, cool, and good washers; nothing better for rough wear. Worth $1.50.	Extra heavy Silverback Denim, White trim; patch pockets, long legs. Save their price on Stockings alone. Worth $1.75.	Assorted colours of Light Blue, Khaki, Blue Stripe, Red Stripe. All sizes up to 7 years. Nothing better for rough and tumble. Worth $2.00.

BOYS' WASH SUITS

MOTHERS! Don't wear yourself out making WASH SUITS when you can buy any style or size you require at these Prices. We have Reduced our Prices to Reduce our Stock — and Suits from $3.50 to $5.00 Clearing at $1.95 $2.95 $3.95

COMFORTS FOR CAMPERS — WHITE AND KHAKI DUCK PANTS, FLANNEL PANTS, BATHING SUITS, LIGHT UNDERWEAR, LIGHT SOCKS, WASH TIES, BELTS, GARTERS, CAMP HATS — EVERYTHING TO MAKE YOUR VACATION JUST RIGHT!

409-11 George Street **OAK HALL** PHONE 944

CANADIAN PACIFIC OCEAN SERVICES

TO EUROPE
MAKE RESERVATIONS NOW

MONTREAL TO LIVERPOOL
July 8, Aug. 5, Sept. 2 ..... Minnedosa
July 15, Aug. 17 Sept 20 ..... Metagama
July 22, Aug. 19 Sept 16 ..... Victorian
July 29, Aug. 26 ..... Melita

QUEBEC TO LIVERPOOL
July 19 Aug. 13 Sept 3.. Emp. of France
July 30, Aug. 20..... Empress of Britain

MONTREAL TO GLASGOW
July 24, Aug. 30 Oct 4..... Pretorian
Aug. 6, Sept. 10 ..... Tunisian

MONTREAL-HAVRE-LONDON
July 9, Aug. 19, Sept. 30 ..... Sicilian
July 30, Sept. 1, Oct. 6 ..... Scotian

MONTREAL-SOUTHAMPTON ANTWERP
July 23, Aug. 27 Oct 1..... Scandinavian
Aug. 6, Sept. 9 ..... Corsican

MONTREAL-NAPLES-GENOA
July 27 ..... Montrea

FREIGHT ONLY
Approximate Sailing Dates
MONTREAL-LONDON
July 16 Aug. 31 ..... Bolingbroke
Aug. 9 ..... Bosworth
Aug 13 ..... Dunbridge
MONTREAL-AVONMOUTH
July 22 ..... Bothwell
Freight Dept., Phone: Main 6580.

Apply Local Agents or
H. B. Beaumont, Gen. Agt., Pass. Dept., 1 King St. E., Toronto.
Adelaide 2105.
CANADIAN PACIFIC RAILWAY
Traffic Agents.

LADIES' WEAR DEPARTMENT

July Clearance Sale---Dresses

Special Purchase of HOT WEATHER FROCKS FOR OUR JULY SALE—Dainty Organdies, Spot Dimities, Flowered Voiles, Ginghams, and Gabardines comprise some of the materials used. The Styles are varied, but all have that look that is different.

The colours, a few of which are Nile Green, Peach-bloom, Seafoam, Lavender, and Mouse-Grey, in many cases combined with White or contrasting shade.

One dainty model is shown in "Honey-Dew" Organdie, with tiny Cordings and touches of White Swiss Embroidery.

The Price—$13.50. Other Prices, from ..... $3.65 to $28.00

Phone 340 Barrie's

ROTARIAN GAMBOL AT RICE LAKE PROVIDED FUN FOR BOY CAMPERS

RAN INTO HEAVY RAIN STORM ON THE WAY BUT AFTERNOON WAS UNMARRED.

Eight or nine cars of Rotarians with ladies of the households, or of other households, as may be drove to the Boys Camp, shore of Rice Lake six miles east and south of Keene on the Elmhurst Farm. Those of the party who left the city early in the afternoon were treated to a specialily boisterous storm of rain and hail, with liberal lightning and thunder. For nearly an hour it poured, a welcome irrigation of the crops, now in many fields approaching harvest under the excessive heat All cars exposed to the downpour were well washed.

The boys camp proper is at the shore of the lake at a spot convenient for bathing and swimming. Meals are served in an old but capacious log homestead on a hill back of the camp. This, arrangement makes for diligence and promptness, and besides the sleeping camp is very neatly kept for the garbage man never calls on his rounds. Between thitry and forty boys were closing up the week end, the camp closing down, for those there at end of this week. Mr. Loomis of the Y. M. C. A. staff in charge, Mrs. James taking care of the feeding arrangements. Now, feeding is right. Considering that the lady baked, just as a casual supply 31 pies during the hot morning. And for tea had cut and buttered 82 slices of bread. Heaps of it.

Heaps of Ice Cream

Besides the Rotarians unloaded lashins' and lavins' of provender. The ladies of the party arranged the tables and placed the boys in a decous row on the benches and followed one delicacy with another until all had enough. A hungry bunch, but there was ample. Going down Chris Graham had about the most unwelcome passenger, in the shape of a tank of ice cream which had been promised to the boys. When the auspicious moment arrived Rotarian Albert Fowler undertook to dispense the concentrated coldness using a cone filer. He had one job, but stinted none. Supper was well worth taking a hand in and there was a plenty. Mrs. Elmhirst and Mrs. Fox enjoyed the hospitality of the camp during the outing.

Rotarians and friends repaired to the lake for a half hours bath and swim and enjoyed the immersion. Swimming races for the boys and ladies were exciting and ludicrous. After supper a base ball contest, no, that is insufficient, it proved to be wrestle was put on between the boys and Rotarians. There are skilled men in the Rotary ranks but their deftness doesn't incline to the game. Except seasonsed accomplices like Rotarian Chris Graham and Reg. Turner, most of the others handled the bat same as a cow would a musket. The match was a powerfully demonstrated one. Rotarians could chase a ball down hill to the edge of the edge of the lake, but the racing back, oh boy. In deference to the occasion the teams and scores are identified. Rotarian Frank Dobbin was selected for umpire on ground that he knew nothing at all about the game but they found some one who knew less about it and took him in preference. There is a fine sense of discrimination in these Rotarians, when they nick a winner.

Too Much for the Crows.

The gallery sat in almost silence. The casualties were heavy. Until Mrs. Fred Roy came along and said that the thing deserved some pep being put into it. Pep was right. Then everybody yelled their heads off. A flock of crows, sheltered in the shrubbery below the fatal field took alarm and started for the other side of the lake actually driven from home.

That the intimate records including disasters, of the Rotarian entanglements be complete; the teams and score, For the Rotarians nearly all were inculpated including Pitcher Reg. Turner, catcher Chris Graham, both of large and incredible activity and members Bradburn Killaley, Rogers, Huycke Asa not Judge Huycke), Fowler Roy and Crane. These were disposed over the diamond, anywhere they thought they would be useful and not harmed. The Boys under the able censorship of Dug. Loomis, and having had two weeks incessant practise, were out to win. The team included Youths McNeely, Martin, Rae, Sims Allen, McDonald, Richardson and Stacy. The score resulted as for Y. M. C. A. 11 Rotarians 6. None of the latter will be mentioned in the despatches, though Caude Rogers, Reg. Turner and Chris Graham deserve the Military Cross, if not some thing else.

Another Rotarial Outing may be held of an after noon further on in the summer, seeing that the first gathering was a whale of a success. A social afternoon is quite in line with Rotarian principles and brings away from office and counter and shop men who deserve to hve an afternoon ff, just as a relaxer. Besides the ther half of Rotarial households have the opportunity of seeing that old boys will be boys, just for the fun of the thing.

other phases of our civic life.

While giving assiduous attention to your duties in connection with your parish, you have always found time to assist in all efforts to promote the welfare of Peterborough and to foster a spirit of co-operation and goodwill among all classes of its citizens.

We wish you the highest degree of success and prosperity in your new field of labor, assuring you of our continued kindly remembrance, and we feel that your work in the interests of our society will one day merit the reward.

"Inasmuch as ye have done it unto the least of these ye have done it unto me."

Signed on behalf of the Executive of the Children's Aid Society, Peterborough, this seventh day of July, in the year of our Lord, one thousand nine hundred and twenty-one.

John Edgar, Secretary. Mrs. Wm. Gibbs, Vice-President.

PROVINCE TO GET $400,000 OUT OF ENGLEHART MONEY

$2,057,000 ESTATE EXPECTED TO YIELD ABPROXIMATELY THIS AMOUNT.

(Special Despatch to The Examiner)

TORONTO, July 8. — The Province of Ontario expects to collect through the medium of succession duties about $400,000 out of the $2,057,000 estate left by the late J. L. Englehart, formerly chairman of the T. and N. O. Commission.

Just what proportion of this each of the numerous beneficiaries will have to pay, it is at present impossible to compile, owing to the manner in which the bequests were devised.

Among the legacies definitely specified in the will, the sum of $40,500 bequeathed to various hospitals in Ontario will be exempt from taxation. A bequest of $75,000 to the Rector and Chimer of Christ Church, Petrolia, together with one of $25,000 for the maintenance of a family plot and mausoleum would both be assessed at 35 per cent., yielding a total of $3,500.

The same rate would apply to the legacies of $100 each left to Arthur Deacon and to six nieces and nephews of his wife, producing a total of $2,450.

Had the $30,000 left in trust for the deceased's brother Joseph been a straight and unconditioned bequest, it would have been assessed at 19½ per cent.

The general rate, 35 per cent., will be applied to the 2,970 shares of Imperial Oil stock bequeathed to relatives and friends. Assuming their value at par, they would net about $7,245.00.

PRELIMINARY OPENING

—OF—

Rogow Bros.

Ladies' Ready-to-Wear

NEW DEPARTMENT

SATURDAY we will show the FIRST INSTALMENT of our NEW, HIGH-GRADE READY-TO-WEAR APPAREL—up to the minute in Style.

SPECIAL FINE SAMPLES IN

Silk, Satin and Taffeta Dresses
Organdie and Voile Dresses
Georgette and Tricolette Waists and Smocks

The Ladies are respectfully invited to inspect these Beautiful Summer Models.

Orders Booked for Ladies' Tailor-made Garments of all Kinds.

ROGOW BROS.

LADIES' COSTUME TAILORS

440 GEORGE ST. — (Open Evenings) — 'PHONE 1022

FOUR OUNCE EGG MEAL IN ITSELF

LAID BY BLUE ANDALUSIAN HEN OF CONSTABLE STRATTON'S FLOCK.

A large egg which has reposed in R. Denne's flour and fed store window has attracted considerable attention. The egg weighs 4 oz., is 7 3-4 inches 'the long way round" and 6 1-4 the other diameter. The egg is laid by a police hen. The hens wears the blue as well as her owner T. G. Stratton, Provincial Police Officer. It is a Blue Andalusian raised by P. C. Harry Young of the local force.

The hen has been fed a national diet of feed from the shop, where the egg has been on display since Tuesday when it was laid. Buckwheat and wheat mixed have been its chief feed with bran shorts and table scraps for luncheon and sour milk if possible.

After its effort on Tuesday the hen appears quite normal although still self-complacent.

Voice of the People

SUNDAY BATHING.

Mr. Editor,—Please insert as to Sunday bathing. Any one that goes quietly and takes a bath and goes away, that is all right. But for a couple of Sundays at Inverlea it has been terrible, as to yelling and running in park in bathing suits. Also a big number get upon Smith Street Bridge and jump into the water, and then, hear the yelling! It is no use to go down to the park to read and have a quiet time. Some of the same boys are in the park until twelve o'clock and after, making noises. Some nights they will stand and throw stones at the electric lamps until they break them or put them out. Some of the parents would be surprised if they knew. It would be a good thing to get a boy detective and arrest some of them. Look at Smith Street Bridge lamps. Talk of making the city beautiful — not with those hoodlums at large. If there is any more noise on Sundays at the park, the police are going to be called up. It would be a good idea to put up cards, "No Noises, etc."—Yours, Observer.

JOCKEY CLUB OFFICER FINED FOR B.O.T.A.

CASE AROSE OUT OF FIVE CONVICTIONS FOR DRINKING AT WOODBINE.

(Special Despatch to The Examiner)

TORONTO, July 8.—A conviction was registered in the Police Court to-day against W. P. Fraser, secretary-treasurer of the Ontario Jockey Club, on the charge of keeping liquor for sale.

Magistrate Cohen said the fine would be $1,000, and costs, with the option of three months' imprisonment.

James Haverson, K.C., for Mr. Fraser, intimated that his client would pay the fine, but he wanted time to get the money.

"Oh, let us have your cheque," suggested Crown Attorney McReur. "We will accept it."

On the request of Mr. Haverson the case was adjourned until to-morrow to give his client an opportunity to bring the cash along.

The case arose out of the conviction of five men on the charge of drinking liquor in the members' stand of the Woodbine Race Track on 27th May. Section 53 of the O. T. A. provided that any club or association shall be presumed to have liquor for sale if any of its members are found drinking liquor on the premises.

DROWNED IN POND ON PONTYPOOL FARM

WENT IN SWIMMING TOO SOON AFTER EATING HEAVY MEAL

PONTYPOOL, July 8. — Frank Marlow, aged 21, of Toronto, going in for a swim after eating a heavy meal, on Tuesday evening, lost his life by drowning in a large pond on the farm of his brother Sydney at Pontypool, on the Peterborough Road.

The only witness of the tragedy was a little girl, who gave the alarm that she thought a man had gone down. All efforts at resuscitation after the body had been located at 12.30 on Wednesday morning were futile.

The unfortunate young man was married as recently as last February to Miss Eva McFadden, of Toronto. He had recently gone to Pontypool, with his bride, to assist his brother in working the farm on terms of partnership.

Judge not your neighbor harshly; he may be on the jury when it is your turn to face the judge.

FINANCIAL AND MARKETS

WALL STREET.

NEW YORK, July 8.—(Canadian Press).—The feature of the stock market at the dull and heavy opening of today's session was United States Rubber common, which fell 4 3-8 points to the new low price of 49, as a result of the postponement of dividend action. Mexican Petroleum, American Sugar and International. United Fruit and Bethlehem and Crucible Steels comprised the other backward issues, with several of the motors and affiliated specialties. A few obscure issues made slight gains.

As the session progressed increased heaviness was shown by most leaders on comparatively moderate offering. Prominent industrials and specialties lost one to almost 5 points. American Sugar, United Fruit, Harvester, Mexican Petroleum and several of the Motors, Steels and Equipments were under marked pressure. United States' Rubber rallied slightly only to fall below its early quotation. Trading in Rails was desultory and without material change, although Canadian Pacific and some of the south and south-western issues were heavy. Call money opened and renewed into next week at 5 1-2 per cent.

CHICAGO GRAIN

CHICAGO, July 8. — (Canadian Press.)—Down turns in wheat prices resulted to-day from opinions current that the government crop report would be only moderately bullish and that the declaration of the spring crop would be offset in a measure by the advance in par basis for the month. July delivery, however, showed relative strength as rains were said to have delayed threshing in Kansas and Nebraska, and country offerings were only fair. Opening quotations which varied from 3-4 lower to 2 cents advance with September 119 3-4 to 121 and December 123 1-2 were followed by set-backs all around to well below yesterday's finish.

Corn eased off with wheat, although a transient bulge resulted from export sales of 750,000 bushels. After opening unchanged to 1-2 cent lower, including September at 60 to 60 1-4, the market scored gains but then underwent another sag.

Oats were governed mainly by the course of other cereals, starting unchanged to half a cent lower, September 38 to 38 1-4, and developing but little power to rally.

Indications of export demand for lard gave firmness to provisions.

FOREIGN EXCHANGE.

NEW YORK, July 8.—(Canadian Press.)— Sterling exchange steady; Demand 370; Canadian Dollars 11 31/32 p.c. discount.

MONTREAL.

MONTREAL, July 8.—(Canadian Press.)—The market remained quiet all morning. Abitibi did not vary from its opening figure at 25 1-2. Brazilian was also unchanged, while Brompton closed fractionally weaker at 21 3-4. Dominion Steel was down a half point at 27 1-2. Laurentide strengthened an eighth of a point and closed at 73 1-2. National Breweries remained unchanged at its opening quotation. Spanish River was weak, going down 1 1-2 points to 47 1-2 points.

TORONTO.

TORONTO, July 8.— (Canadian Press.)—Trading was almost at a standstill this morning on the local stock market, Brazilian being the only stock in which transactions reached three figures. Where any price changes were recorded during the morning they were with on exeption downward. C. P. R. lost two points, closing at 126 3-8. Brazilian was off 1-4 at 26 3-4 and Burt sold off from 100 to 99. Wayagamack lost all of yesterday's closing at 40 1-2, or 3 1-2 points under the last sale. Ex-dividend to-day; Spanish River and Steel of Canada common.

CHILDREN'S AID SOCIETY'S ADDRESS TO REV. C. J. PHELAN

The beautiful hand-lettered address which was presented to Rev. C. J. Phelan by the Executive of the Children's Aid Society yesterday afternoon at a supper at Hooper's Palm Parlors, reads as follows:

The Rev. Charles Joseph Phelan, Chancellor of the Diocese of Peterborough, and Rector of St. Peter's Cathedral.

Dear Father Phelan,—The news of your removal from Peterbrough has been received by us with feelings of the deepest regret.

Ever since your appointment as Rector here, you have taken the greatest interest in the work of our society and the cause of neglected and suffering children generally.

For several years you were vice-president of the society, and during the past two years you have been our president.

As a member of the Executive, you have always set an example of punctuality, sound judgment, faithfulness and Christ-like charity, your first and only consideration being the needs of children in this community who have become victims of neglect and poverty, and without regard to class or creed you have been the staunch and true friend of every wayward and neglected child whose case has been brought to the notice of the society.

We, moreover, are not forgetful of your many and varied activities in

July Clearance of Millinery

Reduced Prices on All Summer Hats

The Vanity

212 Barrie Building
Phone 1738J
Miss E. S. McKinnon Miss L. A. Jobbitt

Edwin Elcome
TAXIDERMIST
692 Harvey Street, Peterborough, Ont.
HEADS, BIRDS, FISH, ETC. Mounted Artistically and Permanently.
Maskinonge, Bass and Trout our Specialty

The Engagement Ring

See my Solitaires You are SAFE in buying Diamonds at Clarke's at all times and you SAVE money at the same time.

F. R. Clarke

Goldsmith's Hall 170 Charlotte

ATTENTION!

Free! Free! Free!

PANTS!

MEN AND YOUNG MEN! Here is an opportunity for you to get yourself a real made-to-order Suit of Clothes for a very small Price. I have just made a special purchase of beautiful SUMMER MATERIALS at a ridiculously Low Price and am going to give you the benefit of this great buy, giving you Values such as never before. SATURDAY, JULY 9th, is going to be our Great Day. In addition we will give you a PAIR OF PANTS FREE with each Suit. Come and see the Wonderful Values and be convinced that the old reliable friend of yours. J. L. WYATT, really means and does as he promises. Every Suit is absolutely guaranteed to fit. Satisfaction assured at all times, that is my motto, and Sell as I advertise. COME HERE, GET HERE AND STAY HERE.

Don't forget the address—51 Hunter St. East, the day—Saturday, July 9th. Come and buy for now and for later, for never again will you get such wonderful values.

Suits $30, $35 and Up

Remember the materials are all new goods, west of England Serges, Worsteds and fine Tweeds.

What's the use of a lot of talk—Come and see for yourself.

J. L. WYATT

51 HUNTER STREET EAST

Capitol

The Theatre Beautiful
Always Cool

TO-NIGHT at 8 o'clock

BIG SPECIAL MATINEE
SATURDAY, 2.30 p.m.

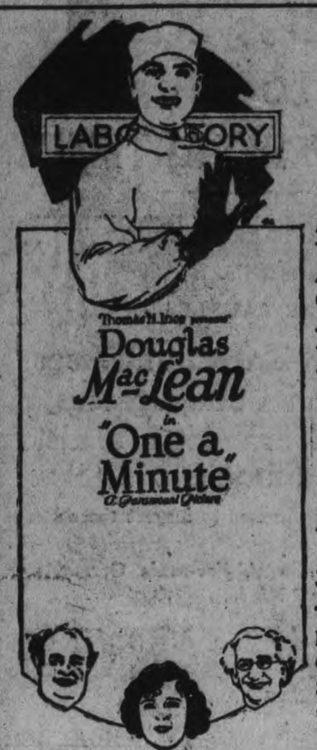

Vaudeville
DAVIS
AND
WILKINSON
A BIG TIME NOVELTY. YODLERS, SINGERS AND ENTERTAINERS OUT OF THE ORDINARY.

A FUNNY 2 - REEL MACK SENNETT COMEDY
THE
Fireside Brewer
AND MANY OTHER GOOD PICTURES

WE GUARANTEE THAT THE CAPITOL IS MANY DEGREES COOLER THAN ANY SPOT IN THE CITY. COME AND BE CONVINCED.

Sports

PITTSBURG PIRATES AND INDIANS LOOK LIKE THE PENNANT WINNERS

NEW YORK, July 8.—The Pittsburg Pirates and the Cleveland Indians, close to the middle of the season, seem to be almost sure winners in the two races.

Both clubs are going along playing steady, easy ball, taking the breaks well and getting the best out of their talent.

George Gibson has been getting good pitching all season and his club is playing a great defensive game as well as packing a good punch in the pinches.

The world's champion Indians have been leading the league just because they possess the stuff of which champions are made.

Tris Speaker has had a lot of bad luck all season. His pitchers—Coveleskie, Bagby and Mails—who ought to win a pennant alone, have been awfully slow in getting away, and he had a tough break to overcome in the accidents that deprived him of Bill Wambsganss and Steve O'Neil.

The two New York clubs look like the runners-up.

The Giants, afflicted by their ancient malady, infield trouble, are just moving along in second place. John McGraw's great pitching staff turned into an "in-and-outer" and the club generally has been a disappointment.

The Yankees, possessing the greatest wealth of material in the major leagues, cannot make a million dollars' worth of stars do ordinary work. Miller Huggins has a great ball team except for his outfield, his catching department and three or four pitchers.

He has the great Babe Ruth and a lot of prima donas. Babe wins a game now and then with a homer, but he loses just as many with his terrible work in the field. Wally Schang, who ordinarily ought to be a first-class catcher, has been no better than the relegated Truck Hannah.

The Boston Braves are proving the surprise of the National circuit, and the Cards, after getting away to a bad start, are rounding into some of the form that was predicted for them before the start of the season.

Washington goes right along in the American League winning games, and the Tigers are being kept in the first division by Ty Cobb, who is helping Tris Speaker to show that a player can do things besides play. The Browns, with all their hitting talent, can't get along without pitchers.

Y.M.C.A. WIN FROM HAMILTON'S

RED TRIANGLE CREW HAD THEIR BATTING TOGS ON IN CITY LEAGUE FIXTURE.

In the City League fixture at Riverside Park last night the Y.M.C.A. team defeated the Wm. Hamilton outfit by 9 runs to 3, thanks to one big innings in which they put over 8 runs. The Y.M.C.A. nine had their batting togs, and of their 13 safeties, 6 were doubles. Dickson did the heaving for the "Y" and held the Hamilton crew to 7 safeties.

The teams:

Y.M.C.A.—G. Butcher, 2nd; McMacken, 3rd; McWilliams, 1st; Lyons, c; Fitzgerald, lf; Doughty, m; G. Butcher, rf; Dickson, p; Hopkin, ss; Davis replaced Doughty, m, in 4th.

W.H.A.A.—Thompson, ss; Russell, 3rd; Lawrence, 1st; Murphy, lf; Gibbs, rf; L. LeBar, m; Cupoli, c; E. LeBar, 2nd; Kitchen, p.

By innings:

	R.	H.	E.
Y.M.C.A.	2008000—10	13	2
W.H.A.A.	2000010— 3	7	1

Bases on balls—Off Dickson, 1; off Kitchen, 0.

Hit by pitcher—By Dickson, 1 (Kitchen).

Struck out—By Dickson, 5; by Kitchen, 7.

Left on bases—Y.M.C.A., 5; W.H.A.A., 4.

GOLF

A DRAW AT LINDSAY

Sixteen members of the Peterborough Golf Club journeyed to Lindsay for a match with the Lindsay Club. It was hot enough to satisfy a salamander but the argument which the Lindsay gave the Peterborough turn-out made it warmer still. The results were in doubt until the last men turned in their cards. The match ended in a draw.

Peterborough		Lindsay
F. C. Weber	1	G. Little 0
F. M. Dela Fosse	0	R. Wilford 1
A. Mowat	1	Judge Hoggins 0
P. Bond	1	Dr. Sutton 0
S. Hamilton	0	E. C. Sootheran 1
A. H. Stratton	0	L. V. O'Connor 1
G. Munro	1	J. Wilford 0
Dr. Sutton	0	R. Sutton 1
W. C. Ackerman	0	R. Kylie 1
Jos. Wearing	0	S. L. Reade 1
F. Bradburn	1	G. H. M. Baker 0
W. C. Widdifield	1	J. Gomer 0
R. Grant	0	Dr. McCulloch 1
Hal Crane	0	A. E. Taylor 1
W. Mowat	1	J. D. Flavelle 0
M. Huycke	1	Col. White 0
	8	8

Commencing To-day **ALLEN** Matinee 2.15 Evening 6.45 and 9.00

—"The Home Where Pictures and Music of Quality Rule"—

REALART PICTURES PRESENT
Wanda Hawley in "MISS HOBBS"
BY JEROME K. JEROME

—OTHER ATTRACTIONS—

BOOTH TARKINGTON Presents Adventures and Emotions of Edgar Pommery "EDGAR THE EXPLORER" Cleverest Comedy Ever Seen on Silver Sheet

GET THE ALLEN HABIT

"THE SON OF TARZAN" —by— EDGAR RICE BURROUGHS The Amazing Jungle Serial Episode No. 5 "THE PIRATE'S PREY"

MATINEE 11c, 22c. EVENING 16c, 22c, 32c

BATHING SCENE IN THE CAPITOL BILL

MACK SENNETT COMEDY AND DOUGLAS MACLEAN IN "ONE A MINUTE"

The programme at the Capitol for the last three days of the week provides a good evening's entertainment, in a cool theatre. The Snub Pollard and Mack Sennett comedies are good examples of mirth-provoking situations at the beach, and Davis and Wilkinson offer an excellent double vaudeville act of rapid-fire dancing, talking and singing of popular numbers. The gentleman is a remarkably good Swiss yodeler, and was loudly encored last evening.

Douglas Maclean, in "One a Minute," gives a fine presentation of a young law student who inherits the rundown drug business of his father, a gentleman who had spent most of his life in searching for a universal panacea. The young man, seeing that strong opposition in the drug business is going to force him to shut up shop very shortly, pretends to discover his father's lost remedy, and concocts a terrible-tasting powder from ginger, pepsin, powdered charcoal and fuller's earth. This sells at $2.00 a powder, and will cure everything, from lumbago to deafness. He gets into legal difficulties through the artifices of his chief competitor, who relents, however, on swallowing a powder and discovering that his dyspepsia vanishes immediately. The case being in the hands of the law, comes before a sour-minded judge, and everything looks blue for the young hero, until the judge takes a weak spell and recovers only after partaking of one of the magical powders. And, as is the way in "movie" land, the chief character comes off with a million and a half in the bank and a young and charming bride.

HOW THEY STAND

INTERNATIONAL LEAGUE

	Won	Lost	P.C.
Baltimore	61	16	.792
Buffalo	48	32	.600
Toronto	38	38	.500
Rochester	38	39	.494
Newark	36	43	.456
Jersey City	34	42	.447
Syracuse	33	42	.440
Reading	21	51	.269

AMERICAN LEAGUE.

	Won	Lost	P.C.
Cleveland	48	27	.640
New York	46	28	.622
Washington	43	37	.538
Detroit	40	38	.513
Boston	33	40	.452
St. Louis	32	44	.421
Chicago	40	44	.405
Philadelphia	30	44	.405

NATIONAL LEAGUE

	Won	Lost	P.C.
Pittsburg	50	25	.667
New York	44	28	.611
Boston	39	32	.549
St. Louis	39	35	.527
Brooklyn	39	36	.520
Chicago	32	37	.464
Cincinnati	27	46	.370
Philadelphia	20	51	.282

PETES OFF TO-MORROW FOR BIG BELLEVILLE BATTLE

Two of the most important games in the first round of the Central Ontario League are scheduled for to-morrow, when the Petes meet Goyer and Co. in Belleville, while Lindsay invades Oshawa.

For the Solomon crew it is their last chance in the first half. If they lose to Belleville they will be out of the running. If they win they have a chance for a four-cornered tie provided Oshawa and Lindsay break even on their series and both win their games in Cobourg, while the Petes have to beat Port Hope twice. On the other hand, if Belleville win to-morrow they are sure of at least a tie in the first round and cannot be beaten out if Lindsay and Oshawa each take a game from each other.

The standing is as follows:

	Won.	Lost.	P.C.
Belleville	7	2	.778
Lindsay	5	2	.714
Oshawa	5	2	.714
Peterborough	4	3	.571
Cobourg	1	6	.143
Port Hope	0	7	.000

Belleville has only to-morrow's game left to play, Lindsay and Oshawa have two games with each other and each have a game with Cobourg. Peterborough have to play Belleville and also meet Port Hope twice. Cobourg has a game with Port Hope, Oshawa and Lindsay, while Port Hope has to meet Peterborough twice and play in Cobourg.

The Petes will leave for Belleville on the 8 o'clock G.T.R. train to-morrow morning. All players are asked to be on hand at the station.

THE PHELAN CUP IS CAPTURED BY VETERANS

BEAT COMRADES IN HARD, BUT CLEANLY FOUGHT CLEVER EXHIBITION AT OVAL LAST NIGHT —FINAL SCORE WAS 4 TO 3.

G.W.V.A., champions of the City League if the protest of the Canadian Woolens is lost, are winners of the Phelan Charity Cup as well, last night eliminating the Comrades, the runners-up, by four goals to three. Both teams put forth all they had and the cup was cleanly fought for by both elevens. The crowd of fans was disappointing. The game was close and interesting and there should have been a tohusand enthusiasts out to see the final for the splendid trophy donated by Rev. Phelan. As it was there were only a few hundred scattered about the Oval. The game was called for 6 p.m. but was late in getting under way. It was 6.50 when the teams were started by Referee J. Clark. Thirty-five minute periods were played. The teams lined-up as follows:

G. W. V. A.		Comrades
Jones	Goal	Post
Bishop	Full Backs	Cowie
Gamble		Wain
Burrows	Half Backs	Jackson
Haycock		Mulvilhill
Hurle		Roland
Monks	Forwards	Warman
Willshaw		McDougal
Dyer		Dunkley
Edwards		Lee
Peel		Mallinson

Warman opened the firing for the Comrades and found the nets neatly after the game opened. Peel, for the Vets, came back with a counter right after and the Vets were away strong. Practically until the end of the period the Vets had the edge on the play, but the Comrades were by no means idle. The first period ended a tie—1-1.

Comrades came back with plenty of "pep" in the second. Dyer, when the Vets took the offensive, had the Comrades' goal wide open, but failed to score. Edwards headed a nice one in off Monks' corner. Jones made the sensational save of the night after this when McDougal got away in a lightning dash through the defence for the Vets' goal. Jones dove straight for the ball and McDougal, who was a second late in kicking, somersaulted over the goalie's head. The Vets were travelling fast and Post had some fine fending to do for a few minutes. Comrades wanted to even up and this they did when Lee slipped the ball in unexpectedly when a mix-up ensued at the Vets' headquarters.

With spirits high McDougal, with the cheers of the Comrades' supporters in his ears, struggled for a goal but not till after the Vets had got two more was he to score. Edwards scored, followed by Dyer, who had been trying hard all the game. McDougal found the Vets' goal for the Comrades' third counter from a nice shot from an awkard position when he got around to the side of Jones after taking the ball from Dunkley.

HOW IS THIS LINE UP?

To the Sporting Editor.

Sir,—I think the following team would give a good account of themselves for Peterborough in the Plenty Football Cup:

Goal—Griffin (C.G.E.).

Backs—McDonald (C.G.E.), Ralston (Cal.).

Halves—Burrows (Vets), Haycock (Vets), Moir (Cal.).

Forwards—Maunders (C. G. E.), McDougall (Com.), Dyer (Vets), Rorrison (Cal.), Sharman (Vets).

I think this would be about the best select of the city.

I am,
INTERESTED.

SPORT COMMENT

There need be no lamenting over the fact that two months of racing in the east have failed to bring forth an outstanding two-year-old such as Tryster and Man o' War of previous seasons. On the contrary, the juvenile division is providing the most interesting phase of the current season's racing because it has developed a keen rivalry among more than half a dozen youngsters which have come to be recognized as topnotchers, and the interest increases with the running of each stake event, says a New York writer.

It is a rather peculiar circumstance that no horse has won any two of the five most important stake events for juveniles so far, this year, and each of the five winners has been defeated at some time or other. Morton L. Schwartz's Column, winner of the Juvenile, was defeated in the Keene Memorial, which was won by William A. Sweep By, which was second in this latter race, won the Hudson Stakes, while the Great American went to Broomster, which had been defeated at Jamaica. Then came Olympus on Saturday to win the Tremont and defeat William A., among others, after two failures.

The only juvenile that has a clean record is the sensational colt Morvich, which has won all of his starts with great ease, but he has not yet been tried out among the topnotchers of his age. He has proved to be a high-class colt and must be rated among the best. There will be added interest when he finally meets some of the other leaders, as he is scheduled to do in Saratoga. Kentucky has at least one very fast youngster in the filly Miss Joy. Her only defeats have been against her own stablemate, and on one occasion she was purposely placed second. She will be brought east in August to measure strides with the best in this section at Saratoga.

As a result of this situation there is now much speculation as to which is the best of these youngsters. Olympus ran very impressively as the distance of the dashes lengthened to six furlongs, and is evidently destined for more achievements. Column has great speed and should be a strong factor if he recovers from the injuries sustained in the running of the Keene Memorial, while there is no telling how good Morvich is. He runs like a truly good horse. His speed in his workouts is remarkable, and he has won all his races by so many lengths that he has never been put to a test.

DELLAHAM TAKES CANADIAN DEABY

COMMANDER ROSS' AJOM WINS SECOND HONORS.

FORT ERIE, July 8.—(Canadian Press.)—The twenty-second running of the Canadian Derby, $7,500 added, at mile and a quarter, along with an exceptionally well balanced card, was the magnet for a large turnout for the fifth day's racing at Fort Erie yesterday afternoon and some of the most thrilling sport of the meet was sreved.

Dellaham, under a well judged ride by Tommy Parrington, won the Derby, which for the first time was framed for three yearolds foaled in Canada. Commander J. K. L. Ross' Ajo took down second honours after a belated stretch rush, while Witch Flower dropped into third place.

A SALE

Of Interest to Men Who Want GOOD CLOTHES

Imported High-Class WOOLLENS

Offered To Good Dressers AT

Big Reductions During July

Beginning To-morrow We will offered to the Men of Peterboro their personal choice of any of our Imported Woollens. Made to their individual Measure at Old-Time Prices. For example:-

Regular $60 Made to Measure Suits	- - -	$47.00
Regular $55 Made to Measure Suits	- - -	$39.50
Regular $48 Made to Measure Suits	- - -	$37.00
Regular $45 Made to Measure Suits	- - -	$34.00
Regular $42 Made to Measure Suits	- - -	$30.00
Regular $38 Made to Measure Suits	- - -	$29.00

These include the Finest of Blue and Black Serges, Henerys Pic-&-Pic and Cla Worsteds, Style, Service and Fit Always Guaranteed. We use the Best of Linin and Trimmings and Suits are all Man Tailored.

EXTRA SPECIAL
38 SUITS - NO MORE - HEAVY 19 oz. GUARANTEED INDIGO BLUE
Come and See This Cloth it was formerly $65.00 **$44.50**

LOW PRICES COMMENSURATE WITH GOOD QUALITY IS A PERMANENT POLICY WITH THIS SHOP

"TARTAN TAILOR SHOP"
161 HUNTER STREET FRANK HOURIGAN, *Manager*

LOTS OF FUN
WITH A BICYCLE

If you are looking for a Good, Guaranteed Wheel for Everyday Use, or for your Summer Holidays — come and see the Guaranteed Roadsters in the New

RELIABLE BICYCLE SHOP
ON CHARLOTTE STREET

Prices to suit your Purse — $60.00 Wheels for $45.00. Also Bargains in Tires, Tubes, and Accessories. Repairs done right. Baby Carriage Repairs a Specialty.

Stardom

Marking the first time that "Charlie" Chaplin has ever cast himself for the role of one of the four hundred, as well as discarding the clown derby and shoes for several reels, "Vanity Fair," the comedian's latest film, will bring the surprise of a lifetime to all.

Somewhat accustomed to Chaplin in a slapstick variety of comedy, fans were surprised to find the pathos in "The Kid." Instead of the usual slum district, "Vanity Fair" is laid in Palm Beach. Latest reports have it that 'Vanity Fair" shows the comedian to better advantage than any of previous making.

Harold Lloyd had a great shock the other night. He had been attending a vaudeville show and doing the honors magnificently to a guest. Opening the door of his waiting car, he drew back in amazement, for a man apparently inebriated fell out. The "guest" screamed. Harold started to bawl out the chauffeur for letting a person in such a condition take possession of his car, when he heard:

"A good one on you, Harold. I guess I'm as good an actor as you are."

It was Carter de Haven who thought he'd have a little fun with the comedian and succeeded.

Sophie Tucker's most recent addition to her jazz band is the handsome "Wally" Reid, who "saxed" up a mean tempo while Sophie rendered "Mammy" at the Shelborne Hotel, Coney Island.

After that "Wally" was the judge of a dancing contest, awarding the winning couple a handsome loving cup.

The newest member to stardom is Agnes Ayres, whose latest work was opposite 'Wally" Reid in "Too Much Speed."

ROOFING AND SUPPLIES
Ready Roofing and Tar Products, and Slate Tile Felt and Gravel.
Roofing Supply Stores
440 Water St. Phone 775
e. McLEOD M-W-F

WATCH US GROW

Full Value in Quality does more than any other thing to increase our Trade. Every Order we fill receives careful attention.

BASKETS OF BARGAINS

every Shopping Day for Saving Shoppers who want to Save Money.

Our Prices are Surprises. Let us fill your next Order.

VETERAN GROCERY
53 Hunter St., East

INTIMATE GLIMPSES OF MOVIE LAND

Omar Would Be In Danger Of The Prohibition Officers To-Day, But His "Rubaiyat" Will Be Filmed

Call boy, page the famous "loaf of bread, jug of wine and thou," for the oft-quoted and misquoted lines of the Persian poet have felt the call of the silversheet; and Omar Khayyam, himself, who if alive today would be the legitimate prey of all prohibition enforcement officers, is to become a hero of the cinema.

"The Beloved Romance of the Grape," or "Persia's Prettiest Pets," are titles the ultra-commercial distributing organizations might like to wish on the big new spectacle which has just been launched, but Ferdinand Earle, who is the guiding genius in the production of the world's most widely read prosodic paean, has put his foot down and says it will be known purely as "The Rubaiyat of Omar Khayyam."

Nashaipur, the home of the Persian astronomer, will be brought to Hollywood, and the romance that has always been confined within book covers will burst forth onto the celluloid.

Such famous quatrains as,

"Oh, come with old Khayyam and leave the wise
To talk; one thing is certain that life flies;
One thing is certain, and the rest is lies;
The flower that once has blown forever dies."

and others will form the animated sub-titles.

For more than a year bearded scholars have been delving through tomes of Oriental literature breathing the incense laden atmosphere of medieval Persia, in order that "The Rubaiyat" may be a celluloid document of fidelity as well as beauty.

Collectors of Oriental costumes from all over the country have been circularized, and have agreed to loan the multi-hued toggery of the Far East in years gone by in order that Producer Earle may make a spectacle worthy of the volume.

Houris beautiful enough to make the mouth of the late cigar store Indian water will parade before the argus-eyed camera in dances that would make a Sultan's favorite dispenser of wiggles turn green with envy.

The bureau of Oriental research employed with Mr. Earle is as numerous as the faculty of a small freshwater college.

A score of America's best known painters are busy day and night furnishing the atmospheric backgrounds, which under Mr. Earle's new science of production will in many instances replace more artistically the ordinary motion picture sets.

Sir Frederick Warde, Edwin Stevens and Kedwiga Reicher will have the principal roles. Other notables of stage and screen who will be seen are Mariska Aldrich, Arthur Carewe, Robert Anderson, Paul Weigel, Jesse Weldon, Snitz Edwards, Warren Rogers, Ramon Samiegos and Big Jim Marcus.

Producer Earle has associated with him for the making of the picture Winthrop Kelly, formerly with Maurice Tourneur; Walter Mayo, who assisted Rex Ingram in making "The Four Horsemen of the Apocalypse"; George Benoit and Edward S. Curtis, famous Indian photographer; Charles Wakefield Cadman, the composer, is preparing the musical score.

The bureau of Oriental research is headed by four well-known authorities, including Prince Raphael Emmanuel, chief of a large Chaldean tribe; Rev. Allan Moore, noted lecturer on the Holy Land and the Orient, who has produced numerous pageants of the Far East; Captain Montlock, who has lived and traveled extensively in Persia, and Captain Corlette of the Indian Army.

Producer Earle is making what he terms "a cycloramic art drama." Art paintings are used for backgrounds and a staff of artists, including Frank E. Berier, Xavier Muchado, Anthony Vecchio, Paul Detlefson, Flora Smith, Jean Little Cyr, Robert Sterner and Ralph Willis, will contribute to the production.

The Rubaiyat, Inc., is headed by Mr. Earle as President. Theodore Ahrens of the Standard Sanitary Manufacturing Company of Pittsburg is Vice-President, and Herbert D. Newcomb, a well-known Los Angeles business man, is Secretary and Treasurer.

Could You Laugh Or Weep At The Word Of A Movie Director?

Emotion on tap!

Tears for the asking. Laughter when there is no mirth.

That is the task of every actor—to be able to "turn on" his emotions at the will of the director. Whether the actor really feels the anguish or joy which he portrayed has long been a subject for debate. Some actors do, others do not. But in newer branch of dramatics—the tion picture—there is a gene sire among directors for t thing.

Nearly all the big director their players to experience the tions which they are to show on t screen, rather than to stimulate them.

A Book About It.

It's almost terrifying when you come to think about it. It's so unique that Rupert Hughes, who now spends most of his time at the Goldwyn studios, is going to write a novel about it. What is the effect on the players themselves of cultivating their emotions for the camera? That's the question the eminent author is to answer.

Anyone who has had opportunity to be around a studio and watch production closely knows that the actors are often very deeply affected by their simulations. For instance, when Leatrice Joy finished an intense emotional scene in "The Poverty of Riches," at the Goldwyn studios the other day, she was unable to stop crying. For half an hour afterwards she sobbed bitterly.

Helene Chadwick is another player who puts herself completely into the character which she is interpreting. She seems to forget self entirely as she "lives" the part. At the day of emotional acting she exhausted; she has given strength to it.

ry Alden had finished other role in "The Old oldwyn picture to be re the fall, she sought abso for several weeks.

Not Play.

From all of which it will be seen that play-acting is not play. On the contrary, it is hard, exacting work. It takes strong nerves, good health, great ambition and unusual energy. Business people reach their offices at 9 o'clock in the morning, but the actor or actress must be "made up" and on the set by that time. This means that he must arrive at the studio by 8. Lon Chaney usually gets there at 7 because of the care with which he paints his face and dons his clothes. Phoebe Hunt, who recently left the speaking stage to appear in "The Grim Comedian," by Rita Weiman, surprised the Goldwyn gate-keeper by arriving at 6 o'clock; she wanted to have plenty of time to prepare for the camera.

It's a great life, boys and girls. There's a big future in it for anyone who has an unlimited amount of emotion to sell, and who is willing to peddle it to the studios at 8 o'clock in the morning.

Mary Would Like To Put Up Hair

Mary Pickford stated today that she would like to do up her curls and be a grown-up film lady.

"Not that I am dissatisfied with my child roles," said Miss Pickford, "for I love them dearly, but I feel that as a celluloid kiddie I am somewhat bound down by limitations. Of course, there is nothing finer than interpreting child life. It is a field rich in heart interest and human appeal. And at the same time it is the kind of work that is clean and wholesome and satisfying. But all my life I have wanted to do something equally as good in a grown-up part."

Ever since she began her career as an actress, Mary Pickford has been cast as a kiddie, or at least as a girl in her early 'teens. The public has come to regard her as the eternal little girl of the screen, for she never seems to grow a day older dspite the fact that she has been appearing in child parts for almost twelve years.

"If I play these roles well," said "Little Mary," "it is probably because I never had a childhood of my own. You might say that I was grown up at the age of five, for that was when I first went on the stage. As a child actress I appeared in road shows, travelling about the country almost constantly. I couldn't play on trains because I had to study, and I couldn't play in hotels or theatres because it made too much noise. So I take great delight in enjoying my childhood now, in my work before the camera.

"And in addition to this," she continued, "I dearly love children. They interest me very much, and, of course, I study them closely. All their little pranks, all their antics, and the cute things they say. These I try to reflect in my presentation of the little girl character upon the screen. The fact that I am so small also makes it possible for me to portray these parts. I am four feet eleven inches tall with my shoes off, and I weigh one hundred pounds."

Miss Pickford said that she has always had an ambition to be an emotional actress, only the public is reluctant to accept her as such.

'Now that I am a producer as well as an actress," she explained, "I quite naturally have to take into consideration what is good business and what is not, and for me it is good business to be a little girl in spite of ambitions.

"Someday I hope it will be different. I should like very much to try to contribute something else to the art of the photoplay, even if I could do it only once successfully; if I could only convey that simple, sincere message of childhood as a grown-up lady. So, Mr. and Mrs. Public and all the dear little Publics, please someday let me grow up, just for once."

New Kind Of 2 Reel Comedies In Making

There was a time when the making of screen comedy entailed no effort more serious than the hurried scribbling on the back of an old envelope of a few tricks, the placing of a large pie order at the nearest bakery, and the employment of a coterie of players, each of whom could withstand the delivery of a kick in the face without wincing. Of course, there have been changes. Recently there has been such spirited competitions between comedy film directors, however, and such an overworking of comedy devices that had become standard, that the director has been hard pressed.

Considering that the wise fan can tell the very moment in the film when the chase is about to start, and that he has been surfeited with extravagant devices to produce laughter—such as houses falling over cliffs, buildings burning to the ground and blowing up into the air, perilous airplane adventures and the like—the director who starts out to produce a comedy containing an original idea finds his ingenuity severely taxed.

This lack of new laughing material William Fox set out to offset some time ago by the employment of several different units and directors to engage solely in the making of one brand of comedies—the Fox Sunshine Comedies. By maintaining a directorial staff of half a dozen comedy specialists, a standard of hilarity and originality was achieved that, it is said, has kept the Sunshine Comedies in the front rank of regular screen fun makers all over the world ever since.

With the necessity for employing elaborate devices never used before has come an added cost of production that not infrequently pushes the regular semi-monthly Sunshine Comedy close to six figures in the making. But Fox officials declare that the aim to keep the Sunshines up to an exceptionally high standard has born fruit in the rapidly increasing list of first-run houses who regularly feature these laugh-provokers on their programs.

Johnny Hines will blossom forth in his first feature comedy very soon with Dorothy Leeds as his leading lady.

Dorothy Dalton and Julia Faye are on their way East. Miss Dalton will meet her father in Chicago, while Miss Faye will visit St. Louis and French Lick Springs.

Ethel Clayton will soon start production on a Western feature, and the chances are that "The Girl of the Golden West" will be secured.

I sometimes wonder, says William Russell, why, when a modern girl dresses for a ball, she does not get confused and go to bed.

Every time I pay eighty cents for a dozen eggs, says William Farnum, I wonder if the chickens are wearing diamond rings.

Friend of mine drank a little home brew the other night, remarks Clyde Cook, and thought he saw a blue mouse. Later he admitted he didn't —it was a red one.

Saw a man and woman, acquaintances of mine, embracing fondly the other night, says Pearl White, and they had been married ten years—but not to each other.

A SALE OF MEN'S FURNISHINGS
News for Saturday of Sales Specials in Summer Needs!

"Hot Day Underwear"

Sometimes, of course, it gets so hot that it takes more than Underwear to keep cool. But if you are looking for the Lightest, the Thinnest and Coolest kind of Underwear made, these Union Suits are what you want. Not only Cool, but of the sort of Quality that makes a Man thoroughly satisfied with what he is wearing.

Short sleeve and long Drawer Combination, in Balbriggan $1.25
No sleeves, knee drawer Combination, porous knit $1.50

Great Swimming Weather!

If you aren't going down to the Beach pretty regularly these days, you are missing a lot of fu and recreation. Mayl you are missing it just because you haven't bothered about getting a Bathing Suit. It won't be much bother. Just stop in on the way home This Evening; we will show you some great values in One and Two Piece Suits.

Men's 2-Piece Bathing Suit $1.50
Boy's with Skirt, $1.00

Hosiery That's Hard to Beat

Here are some honest-to-goodness Hosiery values. Prices are fair and square, the kind that makes a man really want to spend a little money on himself. Hosiery is of all kinds—Fancy, Plain, Light-weight or Medium, Silk or Cotton. Come in Tomorrow Noon and look over these Exceptional Values.

Cotton Hose ..... .35
Lisle Hose ..... .50
Silk Hose $1.00

How About a New Straw?

About this time in the course of Summer, a Man's first Straw Hat loses its crisp newness; sudenly becomes seedy. Before yours gets into that state, buy one of these new Straw Sailors, and send the old one down to be Cleaned. Specially priced at $3.00

Luzon Panama, Sailor Style $2.25
Imitation Panama Sailors $1.50

H. LeBRUN & CO.
396 George Street - Toronto Bank Building

The Bicycle for your Summer Holidays is the
RED BIRD
Carries you safely from one place to another. The upkeep is hardly anything

MOTORISTS CAN FILL THEIR CARS AT MY GASOLINE TANK

Thos. Ashby
200 Rubidge Street.

FREE! MUSICAL SCHOLARSHIPS FREE!

The Greene Music Company have a very simple plan of providing a musical education to as many people, old or young, as desire to use it.

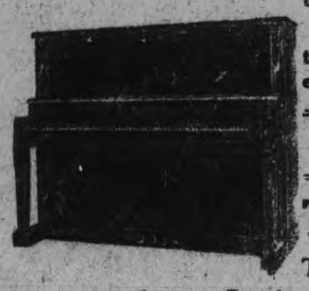

There is *no money to pay*, just a little co-operation in the working out of their plan, and the musical education is yours without a cent of outlay.

Ask about it at any of our stores.

The J. M. Greene Music Co., Ltd.
The Home of Good Music Charlotte Street.
Stores at Peterborough, Lindsay, Belleville, Kingston, Barrie

Robert Fair & Co. Limited

Warm Weather Fabrics and Cool, Ready-to-Wear Garments at Special Prices, are the Main Items in this

SATURDAY BARGAIN LIST

McCall's Magazine, Starting with this Issue, will be 10c. each

ANOTHER SALE OF Printed Dress Voiles AT 50c. YD.

REGULAR VALUES 75c AND 85c YARD

This Store is noted for the big values we offer in Dress Voiles. This Sale is another one you'll appreciate. All new designs. They are a clearing lot from the maker. 38 inches wide.

$1.00 BEACH CLOTH FOR 50c YARD

1 piece only in a grey shade. 36 inches wide. One day only at this price.

WHITE ORGANDIE AT 90c YARD

Regular value $1.25, and it is 45 inches wide. Don't miss this big special.

$4.50 DUCHESS SATIN, $2.85 YARD

Black only with a very heavy deep, rich, lustrous finish. For blouses, dresses, skirts or coats. 36 inches wide.

$2.75 BLACK DRESS SILK, $1.95 YARD

Swiss Paillette Silk in black. An excellent quality for dresses. 36 inches wide. Will give the best of wear.

$3.00 TAFFETA SILK, $2.00 YARD

Navy or black. A one-day special. Only 25 yards each will be sold at this price. 36 inches wide. An excellent chance to buy a silk dress or blouse for less.

$3.50 MESSALINE SILK, $2.85 YARD

Navy only. Priced specially for to-morrow. 25 yards only. This shade of Silk is very much in demand for present wear 36 inches wide.

90c SHEETING FOR 65c YARD

Unbleached in a good quality. 2 yards wide. 50 yards only at this price.

65c PILLOW COTTON 50c YARD

Circular quality in 42-inch. Comes in an excellent weave that will give good wear.

35c CAMBRIC COTTON 25c YARD

This Longcloth can be recommended for long service. Comes 36 inches wide.

35c TOWELLINGS TO SELL AT 25c YARD

Huck and Crash Towellings, 17 and 19 inches wide. Both at the one price.

85c BOYS' JERSEYS FOR 59c EACH

Best quality and perfect—not seconds. Navy with red. Sizes 26 to 32.

25c FACTORY COTTON, 25c YARD

36 and 40 inches wide. Extra heavy weight. Suitable for sheets or pillow cases.

75c COLORED BATH TOWELS, 59c PAIR

A good quality with a colored stripe. See this special to-morrow.

50c BLACK AND WHITE SHIRTING, 35c YARD

For men's working shirts. Standard quality.

$3.00 NAPKINS FOR $2.50 DOZ.

Hemmed ready for use. 18 x 18 inches. Six dozen only. Shop early for the specials.

39c LADIES' VESTS TO SELL AT 39c EACH

Swiss rib knit, short and no sleeves. 34 only at this price.

75c LADIES' DRAWERS TO CLEAR AT 35c PAIR

The Vests to match having been sold, we offer the Drawers at a low price.

ONE TABLE OF 75c, 90c AND $1.00 RIBBONS FOR, YARD 50c

5 to 6 inches wide. Floral, brocade, plaid, dresden, stripe, etc.

SPECIAL SALE OF FINE RIBBED WHITE STOCKINGS AT, PAIR 50c

Regular 65c to 80c pair. All sizes from 5 to 9½. Very fine 1/1 rib.

Housefurnishing Specials

COMBINATION MARQUISETTE CURTAIN AND SIDE DRAPE COMBINED, REG. 90c, SALE PRICE 65c YARD

You'll have to see this Curtain material to appreciate the value we offer. 36 inches wide.

$1.50 UPHOLSTERING LEATHERETTE, $1.25 YARD

Brown or black. Suitable for covering chairs, sofas, etc. 45 inches wide.

$15.00 CONGOLEUM RUGS, $10.00 EACH

2 x 3 yards. New patterns and colorings. Very special price for to-morrow.

$1.50 LINOLEUM FOR $1.25 SQ. YARD

2, 3 and 4 yards wide. Extra heavy quality. Block patterns.

$3.75 MARQUISETTE CURTAINS, $2.98 PAIR

Hemstitched, 2 1-2 yards long, 45 inches wide.

85c FILET CURTAIN NETS, 49c YARD

White or cream. Conventional patterns. 36 inches wide.

$1.25 CURTAIN MARQUISETTE, 75c YARD

Cream with insertion or lace edges. 36 inches wide.

YOU CAN BUY DRESSES HERE TO-MORROW AT AWAY DOWN IN PRICES—SILK DRESSES

$15.50 — $15.75 — $16.75

Any one of them are worth $25.00. Ladies' and misses' sizes. Navy, taupe and sand. Embroidered with silk and beads. Some scalloped at bottom.

$1.49 MULL BLOOMERS, $1.00

Pink shade. Just clearing out a line at a low price for quick sale.

SILK SLIP-OVER BLOUSES, $4.00

White, low neck, plain slip-over style, short sleeve.

SPECIAL SALE OF SWEATERS, $6.50

Shades are mauve and white, jade and white, black and white. All sizes.

CITY AND GENERAL

MRS. R. LEONARD,

Hairdressing Parlor, 988 Mark Street. 'Phone 1297J. 6d-9-1517

DR. T. P. McCULLOUGH,

Eye, Ear, Nose and Throat Specialist. 166 Brock street. Phone 36W.

SUGAR FOR PRESERVING.

100 Bags Redpath Sugar, $9.00—Bag Delivered. — Self-Serve Grocery, 168 Charlotte Street. 1d-7

SHINGELER AND LATHER.

First-class Work Guaranteed. — Roy Gadua Contractor. 'Phone 1343J. 1d-7

POULSOM'S AUTO AND TAXI LIVERY.

Corner Charlotte and George Streets. City and country driving any hour. Phone 430. 60d54.2198

AUTO FOR HIRE.

'Phone 1766W for R. Reid's auto service. Weddings, pleasure driving, funerals or country trips. Day or night, or leave orders at Minicola's Store, 410 George Street. dtf

NOTICE.

For all kinds of Concrete Work. Prices Reasonable. Apply J. B. Kennedy, 447 Smith Street. 6d-9-2438

NOTICE

Canadian Umbrella Co. Umbrellas repaired and covered. First-class work. Let me know by 'phone. Goldsmith, 433 Chamber Street. 'Phone 49W. 6d-9-1516

MORE SHEET MUSIC.

If it's popular it's here. New and standard sheet music arriving daily at Greene Music Store, Charlotte street. 4d-8

DR. N. H. SUTTON.

Surgery—Room 113 Barrie Bldg. 312 George Street. Hours: 9-11 a.m., 2-4 p.m. Evenings and Sundays, by appointment. Phone 131. Residence, 543 Park street. Phone 1117J. dtf

SOUTH END GARAGE

Townsend and Stewart Streets

Gasoline, oils, general repairs. Free Air Service. Hurtubise Bros. 4d 4 5 8 11

LUMBER FOR SALE.

(1920 Sawing.)

Spruce, Pine or Hemlock — all sizes — Rough or Dressed. It will pay you to get our prices. The Kawartha Lumber Co., Lakefield. mwf-159 1859

NOTICE.

Langemarcke Lodge, Loyal True Blues—Meeting To-night at Victoria Hall, 8 o'clock sharp. Business of Importance.—W. J. Gower, Acting Recording Secretary. 1d-7

UMBRELLAS — REPAIRED AND RE-COVERED.

Pre-war Prices. Phone 189M, Will Call for and return. Saws filed and set. Razors honed, 25c. Cutlery grinding. William Taylor and Son, the Sheffield Cutlers, 219 Hunter West. 6d10

AUCTION SALE ON THE MARKET

Saturday morning. Among other goods, I will sell on the market one medium-sized refrigerator. Also one small refrigerator for private sale; telephone 1450J. F. BULLIED. 1d-7.

DON'T DELAY.

We can give you better attention now than when the season's rush begins. Have your Furniture re-upholstered better than new, with Finest Selections of Tapestries at Reasonable Prices. The American Upholstering Co., 221 Hunter Street. Phone 697—Nights and holidays. 306 1tf

THE LICK-ER HAB'T ABOLISHED.

Every office has had some one addicted to this terible habit, but NOW no one need worry IF you will use the cure prescribed by us, namely: Use Nelson's ever-ready moistener for letter-flaps, postage stamps, etc. etc., etc. Retail price $3.75; will last for years. NELSON'S TYPEWRITER CO., 332½ George Street.

NO PANIC IN RECORDS.

Yet we offer you great bargains in Brunswicks, Victors, Columbias, O. K., Gennett, Phonolas and many others. Our prices are attractive and we have a varied collection of NEW and used records. Our phone is 229. Our address is 332 1-2 George Str. upstairs over The Merchants' Bank.

Nelson's Record Exchange.

WHY IS THE CENTRAL ONTARIO OIL COMPANY A GOOD INVESTMENT?

Because oil is the thing most sought after to keep the wheels of industry moving.

Proof that oil and gas are there is had from many sources and it is indisputable.

The geological formation indicates oil in good quantity according to the British Transvaal Oil Company and Mr. E. J. Cowain, M. E., and other authorities.

Gas and oil are found in wells, in pools etc.

On top of all this and what is very substantial proof, is that the system used in finding water for wells which is common knowledge actualy works here, and by that system we feel just as positive we have the oil lake outlined as we would be in locating the water for a well, and as the system has been tried out successfully in other fields don't you think this is the best chance you ever had to get big returns on your investment?

Application forms may be had from M. W. R. Cowain, 188 1-2 Charlotte street.

Wrist Watches

Handy to tell the time when you are off on your holidays.

Alarm Clocks

Handy when gentle sleep needs a rude awakening.

Warne's

DIAMOND HALL

349 George Street

BURNED TO DEATH HAD LIVED HERE

MRS. ISAAC PORTER WAS A DAUGHTER OF MRS. S. McKNIGHT.

Mrs. Samuel McKnight, who lives with Mrs. T. W. Bell, 847 Water Street, is the mother of Mrs. Isaac Porter, who died of burns in Toronto yesterday morning.

She received word of the death of her daughter about 1.30 p.m. yesterday, but owing to the intense heat and the shock of the news, she was unable to go to Toronto until this morning.

Mrs. Porter was 35 years old. She was born in Peterborough, the youngest of a family of four. Her father, Samuel McKnight, died four years ago.

She is survived by her mother, two brothers, William on the River Road, Auburn, and Frank, also of Peterborough, and one sister, Mrs. Robert Carter, of Harrisville, R.I. Mrs. Carter left Peterborough twenty years ago.

The funeral will take place in Toronto.

DUE TO ACCIDENT.

TORONTO, July 8.—Detectives Strohm and Ward, who investigated at the place of the tragedy and at the hospital yesterday, told Inspector Guthrie that in their opinion the whole affair was a case of accident.

Mrs. Porter had called at a neighbour's house shortly before the tragedy occurred. At that time she was dressed in her nightgown, and, according to neighbours, had smelled of coal oil.

It is believed that Porter recieved the terrible burns while trying to put out the flaming clothing of his wife.

The He-Laundress

Homewood avenue travellers were interested and amused the other day watching a man hang out a washing.

His line was stretched in approved fashion and he hung up dainty things of all sorts that came from the electric machine standing near by.

There were pink crepe de chine "teddies," lacy camisoles, silk vests from Italy, silk stockings; organdy dresses that had come through the suds with delicate colors undimmed and un-run; satin knickers and everything that is in a week's rush—and some that aren't—all hung on the line by the he-laundress.

Any one would have known it was a man who hung 'em. There was no system to the hanging at all. "Teddies" and frocks and stockings were hung hit-or-miss in indiscriminate order—first a camisole, then a dress, then a pair of knickers, followed by maybe another camisole. And each article had two clothespins, instead of hanging them two with one, as every wash lady does. Such a waste of line space. But the pins were the regulation kind.

The washing wasn't finished. There were lots more things lying round to be done. They were not "sorted" either — white and colored all mixed together. Housekeepers were interested to know how he kept the colors so clear.

But 'twas a good looking wash — white things a good color and others well "set"—and not a wringer wrinkle in 'em. The he-laundress did pretty well in his laundry attempts, even if he was a window decorator and hung his wash in the window.

TENDERS FOR MEMORIAL COMMUNITY BUILDING

Sealed Tenders plainly marked as to contents and address to the undersigned for the construction of a Memorial Community Building at Warkworth, Ontario, for the township of Percy will be received up to noon on Friday, July 29th 1921. Plansc and specifications with form of tender may be seen at the telephone oice in the village of Warkworth, or at the office of W. H. Barry, architect, Peterboro or they will be forwarded by the undersigned to contractors wishing to tender on the deposit of $10.00, which will be refunded on the return of the plans and specifications in good condition. The said building to be completed by October 15th 1921. Lowest or any tender not necessarily accepted.

GEORGE CARLAW.

3d 7 Township Clerk.

Coming Events

TO-NIGHT — Juvenile League baseball game, St. Peter's vs. Generals at the Riverside Park. Ball faced at 6 o'clock.

TO-MORROW AFTERNOON — Two ball games at Riverside Park: Bankers and C.G.E. in juvenile fixture at 2 o'clock; Hamilton's and C. G.E.'s in city league fixture at 3.30.

TOURING SCOTTISH WIN FROM ONTARIO

EIGHTEENTH VICTORY OF TOUR OBTAINED BY SCORE OF THREE GOALS TO ONE.

TORONTO, July 8. — While the touring Scottish professional football team maintained their winning record at the expense of an All-Ontario eleven, which was defeated at the Island Stadium last evening by a score of three goals to one, making eighteen victories for the Scots in as many games played on the coast-to-coast and return tour of Canada, the game was outstanding for at least two features. First and foremost the remarkable performance of Halliwell, the Ulster custodian, in the Ontario goal, and the strong defence offered by the losers, which compelled Andy Wilson, the famous Scottish sharp shooter, to go scoreless for the first time during the trip.

Undoubtedly Halliwell's exhibition was the big feature of the game, and it is hardly likely that any goalie would have stopped the three that beat him. The first two were from close in, and the third by Craig Brown, was the prettiest one of the evening. He drove the ball from about 30 yards out after receiving it on a rebound from a stop by Halliwell, and it passed just under the cross bar. During the game Halliwell must have easily made forty stops, some of them of course being of an easy nature that are not worth mentioning, but a large percentage were of such a kind that an ordinary custodian would not have stopped them. Time and time again he made stops in quick order, and all the way through he played his position as it has seldom if ever been played in this city before.

OBITUARY

MRS. ROBERT GRAHAM.

The death occurred in Otonabee on Thursday, of Mrs. Robert Graham, in her 80th year. She was born in the township of North Monaghan and was one of the first settlers of that section. She had lived in South Monaghan for a time, and later resided in Lindsay until five years ago, when she moved to Otonabee. She is survived by her sons, Andrew and John of Peterborough, Robert of Otonabee and William of Port Elgin and by two daughters, Mary and Agnes at home in Otonabee. The funeral will be held on Saturday to Lindsay.

The funeral will take place tomorrow at one o'clock to Lindsay. Service, conducted by Rev. R. B. Grobb, will be held at the family residence, Concession 11, Lot 24, Otonabee, at 12.30 p.m.

MRS. RAY DONOGHUE.

The death occurred on Tuesday evening, July 5th, at the Providence Hospital, Detroit, of Evelyn Sullivan, beloved wife of Ray Donoghue, of New York, son of Mr. and Mrs. D. Donoghue, Simcoe street. The deceased, who was born in Wooler, and had lived in Peterborough for some time previous to her marriage, went to Detroit two weeks ago to visit her family. Death followed an operation. Four brothers and two sisters survive. The funeral took place in Detroit this morning at 9 o'clock.

EYES

What they are worth to you you never realize until they fail you. A man is indeed helpless when his eyesight is poor or gone. FOWLERS will give your eyes the assistance they need, no matter what their condition, to restore the natural sight.

FOWLER'S

Registered Optometrists: Eyesight Specialists.

A. A. FOWLER Phm.B.; I. E. FOWLER 373 George Street

REMEMBER

We are not responsible if you do not send your Hat to us

We Can Save You Money

The only responsible Hat Cleaners in the City with the New Fashion Blocks

New Ribbons or Sweatband when desired

Louis Yeotes

339 George St. Phone 768

STOMACH Trouble and its attendant miseries and pains is nothing but the effect of some evil cause. It is foolish to relieve the effect and let the cause remain.

Trouble will follow soon again. Chiropractic Adjustment removes the cause with the effect.

We succeed where others fail

DR. T. PETTERSONE

CHIROPRACTOR

(8 Years' Experience)

—435 GEORGE STREET—

'Phone 87J.

(Over Toronto Savings and Loan Bldg.)

3 Boat Service

Lakefield and Stoney Lake

Until further notice steamers will leave Lakefield on arrival of the Morning, Noon, and Afternoon Trains.

Returning will connect with the 9.30 morning and 4.40 afternoon trains for Peterborough same day.

For excursion rates and other information, phone 548, or write F. G. Young, Manager, 434 Park street.

A PRECAUTION TO VACATIONISTS

Padlock your vacation before you start. Insure against mishaps by going prepared.

Consult us about an extra pair of "quality beyond question" Shur-on Glasses.

M. J. ROCHE

Optometrist

188 CHARLOTTE ST.

PETERBORO AUTO AND TAXI LIVERY

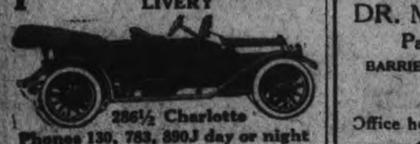

286½ Charlotte

Phones 130, 783, 890J day or night

Drivers—W. J. Clancy, H Stinsond M. Dutch Pammott, J. Drummon,.

CARS WASHED OR STORED

Society

Mr. and Mrs. G L. Hay start today on an extended trip to Western Canada.

Miss Monica Maher is visiting in Gravenhurst, the guest of her friend, Miss Hargaret Cluff.

Dr. E. V. Frederick, who was ill in St. Joseph's Hospital last Sunday and Monday has gone down to Campbellford for a few days.

Mr. M. J. Maher was in Lindsay yesterday owing to the death of the late Edmund Gillogly.

Mrs. Wood of Winnipeg, is visiting Mr. and Mrs. W. H. Hopwood at Chemong Park.

Mr. and Mrs. R. Faux, of Gary, Ind., are the guests of Mrs. T. Holland, Murray Street, for a few days.

The many friends of Miss Mae Perry will be pleased to learn that she is recovering nicely from her operation in St. Joseph's Hospital.

Mrs. Melhuish and her two sons, Masters Victor and Ross, are visiting Mrs. C. Perry, sister of Mrs. Melhuish, at the American Hotel.

Miss Rose Noonan of the staff of the Empress Hotel is spending her holidays at her home in Hastings.

Mrs. William Sandiford of Browntown has sailed on the Empress of Britain on an extended trip to the Old Land and expects to return some time in October.

EAST CITY CONFECTIONERY

Neilson's Ice Cream and Bricks always on hand.

Bring in your films for developing and printing. We also sell the Vulcan film.

Prompt service is given to our Patrons.

VICTOR BOORMAN.

DR. W. A. SETTLE OSTEOPATH

124 Hunter St. Phone 649

Hours 9 a.m. to 9 p.m.

DR. M. C. GOODWIN

Palmer Chiropractor

BARRIE BUILDING, PETERBORO

Lady Attendant

Phone 431

Office hours—10 to 12 a.m.; 2 to 4 and 7 to 8 p.m.

Office Closed Tuesday and Thursday Evenings

WE HAVE WITH US TODAY

At the Empress: J. Morris, Montreal; F. B. Dodge, Ashland, Mass.; L. V. Smith, Boston; R. S. Melvin, J. Mitchell, J. Mills, A. W. Clarke, W. Brydson, A. Coatsworth, J. H. Barnett, W. D. Stapells, S. Barnes, L. T. Parks, H. S. Schooch, E. J. O'Neill, George McQuilan, C. H. Langille, F. S. Owen, E. R. Tetley T. Ferguson, C. J. Regan, Toronto; C. C. Clippinger, Cleveland; C. W. Carter, Allison Park, Pa., D. M. O'Brien, Hamilton, A. W. Spence Bobcaygeon; D. J. Hanna, Beacon, N. Y.; G. R. Adamson, Ottawa; Miss Siles, Mr. and Mrs A C Norton, Rochester, N.Y.; F. W. Felker, Guelph; Mr. and Mrs. M .H. Lempert, Toledo.

At the White House: J. M. Houston, F. V. Light, E. Oliver, J. V. Bartlette, Mr. and Mrs. G. Oliver, Toronto; E. Schoular, Almonte; W. J. McCulloch, Edmonton; S. D. Thornberry, Queensboro, Ky.; W. B. Vandervoort; W. H. Gerrie, Belleville.

"It's Confidence That Does It"

CHERRIES CHERRIES

Extra Special For Saturday

ELEVEN-QUART BASKET OF DELIGHTFULLY LUSCIOUS CHERRIES FOR **$1.50**

$1.10 ONLY FOR A SIX-QUART BASKET OF THIS DELICIOUS FRUIT.

ORANGES, Dozen 15c

These are another shipment of Sweet, Juicy Fruit. Also other Oranges at 20c, 25c, 40c, and 55c a Dozen.

Fruits

Lemons, doz. 50c
Bananas, doz. ..... 50c and 60c
Red and Black Currants, Raspberries, Gooseberries, Huckleberries.

FLOUR

"Delight" Pastry Brand
24 Lbs.
$1.35

Vegetables

Home-grown Tomatoes
Hot-house Cucumbers
Crisp Lettuce
Butter Beans
Cabbage, Carrots
Beets and Asparagus

SAUCE

Try Oscar's Sauce for Cold Meats, Bottle
25c

Sundries

Prunes, extra good, lb., 15c and 20c
Eating Figs, lb. 35c
Dates, lb. 18c
Marrowfat Peas ..... 3 pkgs. 25c
Standard Corn ..... 4 tins 54c
Tomatoes, Peas ..... 4 tins 54c

Tea

Black Tea, Extra Quality
3 Lbs.
$1.00

For Picnics

We have everything you want—Choice Delicacies, Paper Cloths and Napkins, and all necessaries for adding to the enjoyment of your outing.

CHRISTIE'S BISCUITS

Plain and fancy, always fresh, per lb. 35c

PORTER S. WHITE CO.

PHONE 208 334 GEORGE STREET

MAKE YOUR ADVERTISING APPEALING — FORCEFUL — PRODUCTIVE.

The Evening Examiner

PROBABILITIES.
Moderate winds, mostly northerly; fair to-day and on Sunday; somewhat cooler.

VOL. XLIX., No. 7 — PETERBOROUGH, SATURDAY, JULY 9, 1921 — PRICE THREE CENTS

UNITED STATES NOTE TO CHINA INTIMATES DISAPPROVAL AS TO RENEWING ANGLO-JAPANESE PACT

ALTHOUGH IT IS CONCERNED WITH RIGHTS OF TELEGRAPH COMPANY IT OUTLINES U. S. POSITION ON EASTERN QUESTION.

WASHINGTON FAVORS "OPEN DOOR" POLICY

(United Press.)

WASHINGTON, July 9.—Foreign governments to-day had an outline of America's position on questions affecting affairs in the Far East. Secretaray of State Hughes has declared in a note handed the Chinese Minister that this government continues its "whole-hearted support" of the principle of the open door which it regards as essential to the "free and peaceful development" of commerce on the Pacific.

The immediate occupation for the note was an inquiry as to whether the United States intended to ontinue its support of rights accruing to the Federal Telegrah Company under a contract with the Chinese Government. Protests from Denmark Great Britain and Japan have been made against this contract. Secretary Hughes' reply was looked upon as of wider significance than a mere assurance that this government would support the contract with the Telegraph Company.

It is regarded as an intimation at least that the United States does not look with favor on the Anglo--Japanese Alliance renewal, which is now under discussion by the representatives of Great Britain and her dominions.

Should there by any attempt to get the British dominions to approve the renewal of the alliance the Hughes note will go toward stopping it.

Also there have been indications of Great Britain proposing an American-Japanese-Chinese conference for settlement of the Pacific matters. It is stated that no invitation to such a conference has been received here.

DANIEL THOMPSON,
Formerly Chief of Police here, and now occupying a similar position in Windsor, who has been elected President of the Chief Constables' Association of Canada. He was the unanimous choice of Police Chiefs from Halifax to Vancouver.

HAPPY RE-UNION OF PERDUE FAMILY

CHILDREN OF ROBERT PERDUE MET AT DOWNEYVILLE

A happy re-union was held at Downeyville on Wednesday, when the children of the late Mr. and Mrs. Robt. Perdue, with their families, gathered together at the old family home. Rev. Father McGuire, former rector of St. Luke's church, was present, with members of the family and friends from many different parts of the country. Mr. Thomas Perdue motored from Lindsay, William from Peterborough, Mrs. Thos. Sullivan from Emily, Mrs. Herbert Hennessey and Mrs. Eugene Moloney, from Ennismore, Miss Katie Ann from Emily, John, from Downeyville, Fergus, from Rochester, N.Y., Vincent, of Emily, Victor, of Detroit, Mich.; Dr. Garnet of Toronto, and Miss Ruby, from Mt. Irwin.

PETERBOROUGH TO STONEY LAKE.

TUESDAY, 12TH JULY, STEAMER STONEY LAKE WILL LEAVE GEORGE STREET WHARF AT 8 A.M., WITH PASSENGERS AND FREIGHT FOR STONEY LAKE, RETURNING AT 8 P.M.
FRANK YOUNG, MANAGER.
3d9

TRIP TO GORE'S LANDING ON WEDNESDAY, JULY 13TH ON STR. STONEY LAKE, LEAVING GEORGE STREET WHARF AT 8.30 A.M., FOR RICE LAKE AND GORE'S LANDING. ROUND TRIP 75c. 2d9 12

MOONLIGHT.

YOU CANNOT AFFORD TO MISS THE A. S. K. BIBLE CLASS MOONLIGHT. STEAMER STONEY LAKE LEAVES THE GEORGE STREET WHARF ON MONDAY, JULY 11TH AT 8 O'CLOCK. SEAGER'S ORCHESRA. TICKETS 25 CENTS. 2d-9

WHAT'S IN YOUR PAY ENVELOPE?

Surely not as much as you would like to see there. Remember, better eyesight is the first aid to increased earnings. Know that your eyes are as efficient as they should be. See W. H. Lacy, Optometrist, 410 George street.

DISTRICT L. O. L., NO. 3, CHURCH PARADE, SUNDAY, JULY 10TH, TO BETHANY TABERNACLE. FULL ATTENDANCE IS REQUESTED. MEET AT VICTORIA HALL, 6.15 P.M.
GEO. McCULLOCH.
DIST. REC. SEC'Y.
2d-8

CIVIC SENDOFF TO REV. PHELAN

ARRANGEMENTS COMPLETED TO BANQUET HIM BEFORE HE LEAVES FOR CAMPBELLFORD.

Members of the City Council and other civic bodies met last night and completed as far as practicable arrangements for banquetting Rev. Father C. J. Phelan, shortly to leave town for Campbellford.

In this connection all present denied the rumour circulated around town yesterday that it was the committee's intention to make the function a joint one for Rev. Father Phelan and Mr. G. O. Cameron, who is also leaving the city.

The committee were unanimous with Mr. Vanstone that as this is to be a citizens' banquet to the rev. gentleman, the send-off must be one well worth while, in honour of a broad-minded Christian gentleman, who has contributed so largely to the best interests of this community in many directions.

Chairman of the proceedings, Ald. Crowe, Ald. J. J. Turner, Dr. G. S. Cameron, Ald. G. N. Gordon, and Mr. Roland Denne were appointed a committee to actively supervise the selling of banquet tickets.

It was pointed out by Mr. Jos. J. Duffus that it is essential to get all returns of tickets sold in the hands of Mr. R. S. Armstrong, City Clerk, by noon on Monday.

The date definitely fixed for the banquet is Tuesday next, 12th July.

Those present at this meeting were E. J. H. Vanstone for the Agricultural Association, Joseph J. Duffus and H. R. H. Kenner for the Chamber of Commerce, E. F. Mason for the Health Association, H. A. Cranfield for the Amateur Athletic Association, Mayor A. A. McIntyre, Ald. G. N. Gordon, and Ald. Jos. Crowe, chairman Council's Reception Committee, who presided.

REPAIRS TO THE HOUSE OF REFUGE

WERE RECOMMENDED BY COMMITTEE LAST YEAR

The County Council's Board of Management of the House of Refuge at Lakefield made their quarterly visit on Friday, checking up accounts and attending to the usual routine business. Reeve Coughlin, of Douro, chairman, was accompanied by Deputy-reeve Middleton, of Smith, and the Warden. They decided to carry out the recommendations made last year by Mr. Coughlin, which were deferred owing to the high price of materials. The building will be repainted, some repairs will be made to the plumbing and other work which had been held in abeyance will be proceeded with. Attention has been called to the fact that the committee was not remiss in any way and as far as the Council is concerned was never questioned. Mr. Coughlin had pointed out last year the changes which were needed at the House of Refuge. They were not considered immediately necessary and for that reason they were held over until prices had declined. Accordingly the work will be proceeded with this summer.

JULY AMBEROL RECORDS.

July records for Amberolas are an extra fine lot. Now on sale at Greene Music Store, Charlotte street. 4d-8

REFUSED TO SHAVE UNTIL BRYAN ELECTED PRESIDENT; BEARD NOW REACHES WAIST AND GROWS YET

(Special Despatch to The Examiner)

ROMULUS, N.Y., July 9. —"I'll never shave or cut my beard until William Jennings Bryan is elected President of the United States."

These words, uttered twenty-five years ago by William Hilkert, of Romulus, have been kept a sacred promise, by the aged supporter of the famous grape juice advocate. To-day Hilkert's beard reaches well below the waits.

"Although I do not believe in prohibition and do not care to support a prohibition list I will vote for you to-morrow or at any time you are a candidate for President," Hilkert told the silver-tongued orator, whom he met face to face at Geneva last night.

"Thanks for the compliment," Bryan is said to have replied, "I always knew I had some supporters in this state, but neer knew who they were."

Hilkert knocked off from his work expressively to pay his respects to Mr. Bryan at Genea. Hilkert was complimented upon the size and length of his beard.

KING'S TOUR OF QUEBEC HEALS OLD BREACH WITH GOUIN; ENDS WITH COMPLETE RECONCILIATION

GOUIN ACCEPTS KING AS LEADER AND PUBLICLY EXPRESSES LOYALITY TO HIM AT MALBAIE.

MOST SERIOUS BREACH SINCE LAURIER'S DEATH

(Special Despatch to The Examiner)

QUEBEC, July 9. — Hon. W. L. Mackenzie King's tour of Quebec has ended in a signal triumph, as it has healed one of the most serious breaches which has existed in the party since the death of Sir Wilfred Laurier.

At the time of the selection of Hon. Mr. King for the Liberal leadership, Sir Lomer Gouin manifested not only a keen disappointment, but it was generally reported that he had refused to transfer his allegiance from Hon. Mr. Fielding, whom he supported, to the new leader. It was on the just concluded tour organized by Mr. Pierre Casgrain, Federal member for Montmorency Charlevoix, that a final and complete reconciliation of Sir Lomer and Hon. Mr. King was effected, and the belief prevails that the tour was largely organized with this end in view.

When passing through Malbaie on Wednesday, the Liberal leader met Sir Lomer Gouin. Mr. Casgrain had arranged a public meeting at Malbraie, and this took place in the evening. Mr. King was to address the meeting, and Mr. Casgrain asked Sir Lomer to come and speak on the same platform as the Liberal leader. This Sir Lomer agreed to do, and when the meeting assembled for the purpose of hearing Mr. Mackenzie King and Mr. Casgrain, to their great surprise, they saw the former gentlemen and Sir Lomer Gouin on the platform.

Sir Lomer, in the course of his address, made the following statement:

"I am happy to be on the same platform as the Hon. Mackenzie King, the leader of the Liberal party in Canada. I have accepted Mr. King as my leader, and I have no other. He can count on my loyal support, and if he needs me he will find me at my post."

Mr. King thanked Sir Lomer warmly, and they dined together in the evening after the conclusion of the meeting at Point Au Pin, the country house of the Hon. Rodolphe Lemieux, Postmaster-General and Minister of Marine in the Laurier administration.

IMHOFF SYSTEM OF SEWAGE DISPOSAL

IS CHOICE OF CITY COUNCIL—ENGINEER TO PREPARE PLANS.

The City Engineer has been instructed by Council's committee of the whole to prepare plans and specifications for a two-storey Imhoff tank system of sewage disposal for installation south of the city, and submit them to the Provincial Board of Health for approval.

This was the motion of Ald. Crowe and Gordon at a meeting of the committee last night.

Use of Lot.

Mr. E. F. Mason was present, and requested that the Protestant Home be given the use of the three-cornered lot west of the home property, during an indefinite period, for pasture purposes.

On motion of Ald. Gordon the City Trust will be asked to concede this request, to come into effect at the end of the lot's present tenancy.

G.W.V.A. AT ST. PETER'S CEMETERY ON SUNDAY

he G.W.V.A. annual decoration day at St Peter's cemetery will be held on Sunday. All members and other returned men are requested to paarde at the G.W.V.A. hall at 1.30 o'clock. As many as possible are asked to to bring flowers.

WHISKEY IN APPLE BARRELS IS TAKEN

MONTREAL, July 9 (Canadian Press).—Seven hundred and five cases of Scotch whisky were added to the Provincial liquor supply to-day as a result of a raid on a wharf warehouse, where $3,500 worth of whisky, disguised as barrels of apples, as taken by the Prevention Department of the Commission.

The "apples" were destined for the United States.

No arrests were made, and the whisky will be tested by the Government analyst, and then sold by the Government liquor stores.

BATH HOUSES OPEN SUNDAYS

CARETAKERS TO BE ON DUTY DURING HOT WEATHER ON SABBATH DAYS.

Both the civic bathing houses will be opened on Sundays during the hot weather from 9 a.m. to 8 p.m. and their respective caretakers on duty for the comfort and convenience of the bathers.

Ald. Gainey, chairman of the City Parsk' Committee, reported to the Committee of the Whole Council last evening that he had made arrangements to this effect and his action was unanimously endorsed. It is understood, however, that on Sundays when the weather is too cold for open air bathing in comfort the bathing houses will remain closed, Ald. Gainey to use his own discretion in this respect.

Badly Ventilated.

Ald. Gainey suggested that the attention of the Nicholls Park trustees be drawn to the wretched, unventilated condition of the dressing rooms in the bathing house at Inverlea Park, and the need for additional disrobing accommodation.

The trustees' attention will be called to these matters ,and improved ventilation, and the provision of at least a tent to serve the purpose of an extra dressing room, urged upon them.

Might be Useful.

Ald. Hamilton hinted that the Russell-Towsend Co.'s bridge construction office building might come in handy for a bathing house, while Ald. Turner remarked that the old barn on the Hilliard property, owned by the city, might also be applied to a like purpose. However, no direct move to adopt these suggestions materialized.

FINANCIAL AND MARKETS

WALL STREET.

NEW YORK, July 9.—(Canadian Press.)— Stocks were irregular at the opening of to-day's session. Moderate strength in some of the oils and motors was offset by declines elsewhere. Within the first half hour, however, the market developed pronounced weakness. Mexican Petroleum re-acted 2 1-2 points and declines of 1 to 3 points accompanied the selling of Atlantic Gulf, General Asphalt, Harvester, American Sugar and Sumatra Tobacco. An 8 point break in American Express was the feature among the specialties. Another adverse development, was a sharp declines of British Exchange rates. Demand bills on London were quoted at $3.68, approximately the lowest quotation of the year.

NEW YORK STILL SWELTERS

NEW YORK, July 9 (Canadian Press).—Heat prostrations in New York to-day totalled a score, while the torrid wave continued unabated.

There was only one death directly due to the heat—that of Edward Sinnott, 37, who went to the roof to get cool, and fell to the sidewalk.

Thousands slept in the parks and on the beaches.

LLOYD GEORGE TO ACCEPT VALERA PROPOSAL; PEACE CONFERENCE LIKELY TO BE NEXT WEEK; IRISH PEACE DOMINANT GOVERNMENT INTEREST

BLACK AND TANS AND SINN FEIN FRATERNIZE IN DUBLIN STREETS

DUBLIN, July 9.—(United Press).—The 'Black and Tans' and Sinn Feiners fraternized in the streets of Dublin to-day.

Although the British-Irish truce is not officially effective until Monday noon, orders for the immediate cessation of hostilities were issued by the commanders of both sides shortly after the armistice was signed last night.

The truce was virtually operative to-day, and for the first time in years there was peace in Ireland.

ALL OTHER PROBLEMS OF STATE SUBORDINATED AND GOVERNMENT BENDS EVERY EFFORT TOWARD PREPARING FOR PEACE MEETING.

DATE OF CONFERENCE ONLY THING REMAINING

LONDON, July 9. — (Canadian Press).—Premier Lloyd George will, it was authoritatively stated this afternoon, accept Eamonn De Valera's proposal of yesterday and meet the Republican leader to discuss the basis for a formal conference. The meeting will probably take place next week. The only thing remaining is the fixing of the date which Mr. Lloyd George will name in his reply to Mr. De Valera's letter.

The Government is subordinating all other problems of State to the question of Irish peace, and is bending every effort towards preparation for the meeting.

Earl Middleton, South Irish Unionist leader, reached London this morning, after having travelled nearly all night from Dublin, and was almost immediately received in audience by King George. It is understood that he reported to the King the details of yesterday's momentous conference at Dublin, at which a truce in Ireland was arranged and steps were taken to bring together Eamonn De Valera and Prime Minister Lloyd George. The whole country this morning was seething with talk over peace in Ireland, which was the one absorbing topic of conversation.

MIDDLETON IS OPTIMISTIC.

HOLYHEAD, Wales, July 9. — (Canadian Press).—Earl Middleton, one of the South Irish Unionist leaders, who participated in yesterday's conference at Dublin, landed here this morning on his way to London. He expressed the belief that the terms of Eamonn De Valera's letter to Premier Lloyd George, accepting the suggestion of a conference would be accentable to the Prime Minister. Earl Middleton added that he and his colleagues had achieved their object, and that further progress toward peace in Ireland was a question to be discussed by Mr. Lloyd George and Mr. De Valera.

KING GUIDES PEACE PARLEY.

(By Ed. L. Keen—United Press Staff Correspondent).

LONDON, July 9.—King George continued to guide the British-Irish peace negotiations to-day. He conferred with Lord Middleton, the Irish Unionist leader, who participated in yesterday's historic conference at which the armistice between British forces and the Sein Fein was drawn up and signed. Middleton, it is understood, gave the King a full account of all that occurred.

"We have managed to bridge the difficulties, and the general feeling is overwhelmingly in favor of a settlement. I am hopeful the problem will be solved at last," Middleton said upon his arrival here.

Later Middleton was to confer with Premiers Lloyd George and Smuts, preliminary to the opening of the formal peace parley next week.

VALERA ORDERS ATTACKS ENDED

ISSUES INSTRUCTIONS TO FOLLOWERS TO ABSTAIN FROM MILITARY MANOUEVRES AND UNTOWARD ACTS.

LONDON, July 9 (Canadian Press).—The Irish Office stated this afternoon that Eamonn DeValera had issued instructions to his supporters to cease all attacks upon civilians and to discontinue military manoeuvres of all kinds.

The instructions from DeValera, the Irish Office said, also were to prohibit the use of arms, to abstain from interference with public or private property, and to discountenance and prevent action likely to cause a disturbance of the peace, which might necessitate military interference.

These instructions were effective from noon on Monday, it was added.

SCHOOL FAIRS HAVE BENEFICIAL RESULTS

SCHOOL SHOULD BE ORGANIZED NOW AND PRIZE LISTS PREPARED.

School fairs are to the boys and girls of the land what the larger fairs are to the adults. By this time they should be thoroughly organized, prize lists published and circulated and programmes of proceeding prepared; the two indeed given in one publication. These fairs increase in number every year and are proving of inestimable value in the agricultural education of the young and even in beneficially influencing the more mature. Of course boys' and girls' clubs are the principal feeders of the fairs, but entries are usually accepted from children who are not members of any such organization. Agricultural representatives all testify to the splendid effect the fairs are having upon farm life and agricultural pursuits generally. One, for instance, write: "I do not know of any one thing which is a greater factor in improving the farm production and the farm industry of the country than the school fairs. In addition to bringing direct, practical results, school fairs have had a very effective influence in encouraging teachers to take up the teaching of agriculture in the public schools." Another says: "The importane of the school fair cannot be over-emphasized. It teaches our future farmers how they can take the most out of the soil. It makes our rural people better and happier." In recognition of the truth of the old adage, "All work and no play makes Jack a dull boy," a programme of sports is usually included in the days list of proceedings.

CANADIAN MERCHANT MARINE SERVICE TO BR. GUIANA.

WASHINGTON, July 9. — Canadian Press. — A report received from the U. S. Consul at Georgetown, British Guiana says "Since the arrival of the first vessel of the Canadian Government Merchant Marine (Ltd.) in British Guiana, in September, 1920, a regular freight service has been maintained by the government between the port of Georgetown and Canadian ports, via Trinidad and Barbados. During the first quarter of 1921 five government vessels and four vessels of the Royal Mail Steam Packet Co., called at Georgetown. At present these lines carry practically all of the commerce between the two countries, but it is understood that as soon as the Canadian Governmen Mercantile Marine inaugurates the subsidized passenger service contemplated by the Canada-West Indies agreement, the present service of the Royal Mail will be discontinued."

The prettiest of headdresses for a tea-dance is the folded turban which fits close to the head and which is decorated with a long loose tassel that dangles at one side and sweeps the neck.

FIRST-CLASS CARPENTERS WANTED.—APPLY EPHGRAVE & BARRETT AT SUN LIFE BUILDING. 3d-10

CROWN FORCES FOLLOW TRUCE

CEASE ACTIVITIES, SUSPEND CURFEW RESTRICTIONS, AND HAND OVER POLICE DUTIES TO CIVIL FORCE.

DUBLIN, July 9 (Canadian Press) —The Government here, in order to co-operate in providing an atmosphere, it is explained, "in which peaceful dscussions may be possible, has directed the following:

"All searches by the military and police shall cease. Military activity shall be restricted to the support of the police in their normal civil duties. Curfew restrictons shall be removed. The despatch of reinforcements shall be suspended. Police functions in Dublin shall be carried on by the Metropolitan Police."

These directions are effective from noon on Monday.

"AIR BICYCLE" IS NOW A FACT

GABRIEL POULAIN WINS 10,000 FRANC PRIZE FOR PROPELLING AIRCRAFT BY MAN POWER ALONE.

SAYS THIS NEW ART IS ONLY IN ITS INFANCY

(By Webb Miller, United Press Staff Correspondent.)

PARIS, July 9.—The air bicycle has arrived.

Gabriel Poulain to-day won the 10,000 franc prize offered for the first flight to be made in an airplane propelled by man power.

For the first time in history, an airplane has been flown with no motive power other than that supplied by a pair of legs.

Poulain made three flights, or hops, the longest was about 35 feet. He managed to get about three feet off the ground in making this hop.

Scientists who watched him, compared his performance with the first attempts at aviation, when motor-propelled planes trundled around on the ground with occasional little leaps into the air.

Poulain's vehicle looks like a bicycle, with planes and a propeller.

To win the money he had to make a flight of more than 10 yards. While the crowd looked on he paddled furiously along the field, and finally flew clear of the ground. There was applause.

This hop was not long enough, however, and another was attempted. On the third trial the air bicycle cleared 35 feet, and the prize was won.

Poulain said the art of air-bicycling was in its infancy. He predicted the day would come when air bikes would be in common use.

NEW READY-TO-WEAR STORE

Just at a time when sheer dainty dresses and waists are in demand, comes this seasonable opening today of Messrs. Rogow Bros. new Ladies Ready-to-Wear Store, 440 George street, corner of Brock.

The finest of these chic creations are shown—nothing like them has been seen in Peterboro before. The ladies are admiring them to-day and although only a portion of the stock is yet on exhibition the sales have been satisfactory. A good deal of taste has been used in refitting and decorating these new style quarters, which makes quite an improvement to the store, and makes a pleasing addition to Rogow's custom tailored department, which will still be carried on as usual.

LABORATORY WILL BE OPENED HERE SOON.

Mr. T. Tooms, M.P.P., has been notified that the Provincial Board of Health has sent out instructions that bacteriological and chemical laboratories are being located at London, Kingston, Fort William, Sault Ste. Marie and North Bay, and in a few months additional ones will be in operation at Peterborough and Owen Sound.

At The Theatres

CAPITOL — Douglas MacLean's delightful new comedy, "One a Minute," latest Paramount success. An excellent double vaudeville act completes a week-end bill.

ALLEN —Realart Pictures presents Wanda Hawley in "Miss Hobbs" by Jerome K. Jerome. Also 5th episode "The Son of Tarzan."

DANCE AT JUNIPER.

THERE WILL BE A DANCE AT JUNIPER ISLAND ON SATURDAY. MUSIC BY THE SYNCOPATED THREE. 2d-8

AUBURN S. S. PICNIC.

DO NOT FORGET THE AUBURN S. S. PICNIC ON WEDNESDAY, JULY 13 TO GORE'S LANDING, PER STEAMER STONEY LAKE, LEAVING AT 8.30 O'CLOCK. 1d-8

OAK ORCHARD LODGE.

OWING TO LIMITED ACCOMMODATION THE LODGE CANNOT SERVE MEALS TO OTHERS THAN ITS REGULAR GUESTS, UNLESS PREVIOUS RESERVATION IS MADE SOMEWHAT IN ADVANCE. — THE MANAGEMENT. 6d4 6 9 11 13 16

WANTED—

A STEWARD FOR KNIGHTS OF COLUMBUS CLUB ROOMS. DUTIES TO COMMENCE 15TH JULY. MUST BE MARRIED MAN, WITH SMALL FAMILY. FOR FULLER PARTICULARS, MAKE APPICATION TO W. S. MERRELL OR J. A. SHARPE. 2d-8

Bungalow, new, 6 rooms, cellar cement $2500
White Brick, 2½ story, 7 rooms, 4 bedrooms, bay window, hardwood floors, large lot $2500
Red Brick, 2½ story, 7 rooms, 4 bedrooms, all conveniences, central $5000

TAYLOR & HOWDEN

144 HUNTER STREET REAL ESTATE 'PHONE 1462

SITUATION VACANT

MAKE MONEY AT HOME—$15 to $60 paid weekly for your spare time writing showcards for us. No canvassing. We instruct and supply you with work West-Angus Showcard Service, 57K Colborne street., Toronto. dtf 730

CHILDREN'S AID SOCIETY
OF PETERBORO CITY AND COUNTY
For the Care of Neglected and Ill-Treated Children.
CHILDREN FOR ADOPTION.
G. W. POWELL,
Assistant Secretary and Inspector, 380 George street. Phone 1044W. Office Hours, 12 to 2 and 6 to 8 p.m.

MONEY TO LOAN.

We have funds to loan on Real Estate Security at the lowest rates. GORDON & O'BRIEN. Phone 710.

DENTISTRY.

DR. J. F. O'BRIEN, Dentist. Office, formerly occupied by Dr McEnnty, No. 370 George street. Open evenings by appointment.

OSTEOPATHY.

DR. BRUCE E. MARSHALL—Osteopathic Physician. Office, 247 Hunter Street. Hours, 9 to 11, 2 to 4 p.m., 7 to 8 p.m. Telephone 1146W

DRS. WALMSLEY & SKITTLE—Osteopathic Physicians. Office in Sun Life Building, corner of Hunter and Water streets. Entrance, 124 Hunter street. Phone 649. Office hours, 9 a.m., to 9 p.m.

MEDICAL.

DR. BUCHANAN, F.R.C.S., Edinburgh, M.R.C.S., Eng., L.R.C.P. London. Eye, Ear, Nose and Throat Specialist. Hours: 9-11, 7-4 p.m. and 7-8 p.m. Phone 519 Office corner of Water and Murray Streets

BARRISTERS AND SOLICITORS.

GORDON & O'BRIEN—Barristers, Solicitors, Notaries. Money to loan on easy terms. Special attention to Patents and Trade Marks. Phone 710 G. N. Gordon T. A. O'Brien.

E. T. REDD, Barrister, Solicitor, Notary. Office over the Dominion Bank, corner of George and Simcoe Streets. Telephone No. 22. Private funds to loan at current rates upon easy terms.

C. R. VIDDIFIELD, B.A., Barrister, etc., and Solicitor for the City of Peterboro. Money to loan. Office, over the Bank of Commerce Phone 550.

PECK, KERR & McELDERRY, Barristers, Solicitors, and Notaries. Office, Water street, Peterboro. Money to loan at the lowest current rates of interest on easy terms of payment. W. A. Peck, F. D. Kerr, V. I. McElderry

O'CONNELL & CORKERY—Barristers Solicitors and Notaries. Money to loan at the lowest current rates of interest. Daniel O'Connell, John R. Corkery. Hunter street, two doors west of the Post Office.

DUMBLE & JOHNSTON—Barristers, Solicitors, etc. Office, over the Toronto Savings and Loan Company, George street. D. V. Dumble, K.C., W. Johnston.

J. E. DIXON, Barrister, Solicitor, etc., Office, corner Hunter and George streets. Entrance next to Madill's drug store

HALL & HALL—Barristers, Solicitors, and Notaries Public, Hunter street, Peterborough, next to St. John's Church. Money to loan at the lowest rates of interest. E. H. D. Hall, Percy D. Hall.

WOODS & WEARING—Barristers and Solicitors, 403 Water street, opposite the Post Office. Money to loan at the lowest current rates of interest. Jos Wearing, M.A.

E. R. HALL—Barrister, Solicitor, etc., Peterboro, Ont. Office corner of Hunter and Water streets, over the Canadian Bank of Commerce. Trust funds to loan on easy terms of payment.

JAMES FORDYCE STRICKLAND—Barrister, Solicitor, Notary Public. Money to loan. 124 Hunter street Peterboro. Phone 151

ARCHITECTS.

W. & WALTER R. L. BLACKWELL—Architects. Office, Bank of Commerce Building, corner of Hunter and Water streets. Telephones, Office, 1300; Residence, 1272.

W. H. BARRY—Architect. Plans prepared for Monumental, Commercial and Domestic Buildings. Office, 539 Gilmour street. Phone 567

Railway Time Tables

GRAND TRUNK RAILWAY.
(Corrected to Date.)

No. 96—8.10 a.m., for Port Hope and Toronto.
No. 95—8.20 a.m., for Lindsay, Blackwater Junction, Orillia, Midland, North Bay and Toronto.
No. 58—8.25 a.m., for Hastings, Campbellford, Belleville, and points on the Main Line east.
No 369—8.30 a.m., for Lakefield.
No. 371—12.15 p.m., for Lakefield.
No. 92—12.06 p.m., for Lindsay, Port Hope, Toronto, Buffalo, making connection with International Limited, for London, Detroit and Chicago.
No. 100—12.20 p.m. for Hastings, Campbellford and Belleville.
No. 98—5.40 p.m., for Lindsay, Orillia, Midland, North Bay and Toronto.
No. 373—5.40 for Lakefield
No. 54—9.10 p.m., for Port Hope, Montreal and Boston.
No. 99—8.19 p.m., for Lindsay.

CANADIAN PACIFIC RAILWAY.
(Corrected to Date.)

GOING EAST—
11.59 a.m.—Norwood, Havelock, Bonarlaw, Tweed, Perth, Smith's Falls, Kingston, Ottawa, Montreal and intermediate points daily. On Sunday this train proceeds east only as far as Havelock.
6.20 p.m.—Indian River, Norwood, Havelock, and Tweed. Daily except Sunday.
12.05 a.m.—Havelock, Tweed, Kingston, Perth Smith's Falls, Montreal, St. John, Boston and New York. Daily except Saturday.
6[illegible] a.m.—Havelock, Tweed, Kingston Perth Smith's Falls and Ottawa. Daily.
GOING WEST—
4.16 a.m.—Myrtle, Toronto, Guelph, Goderich, Hamilton, Galt, Woodstock, St. Thomas, London, Chatham, Detroit, Chicago and New York. Daily.
4[illegible] a.m.—Toronto, (Yonge street), Hamilton Owen Sound, Tweenster and intermediate points. Daily except Sunday.
7.25 a.m. — Toronto, Hamilton, Brantford, Buffalo, Rochester, Boston, New York, Galt, Woodstock, London, Chatham, Detroit and intermediate points between Peterboro and Toronto. Daily, except Sunday.
9.25 a.m.—Bethany, Lindsay, Orillia, Port McNicoll and intermediate points. Daily except Sunday.
3.50 p.m.—Toronto, Hamilton, Brantford, Buffalo, New York, Guelph, Galt, Woodstock, London, Windsor, Detroit, Chicago and intermediate points between Peterboro and Toronto. Daily.
4.30 p.m.—Lindsay, Toronto (Yonge Street), and intermediate points Daily except Sunday

BARBEAU'S CARTAGE

All kinds of moving and carting by careful and experienced men. A new Motor Truck has been added to our equipment, which will enable us to give better service than ever to our patrons. Satisfaction guaranteed. No distance too far. New Furniture Van. Largest in the City. Household Effects moved with care.

A. BARBEAU

NOTICE

FOSTER AUTO AND TAXI Livery, 64 Aylmer street, city and country driving. Day or night. 'Phone 619W. 6d 8 1482

FOR ALL KINDS OF TRUCKing Express etc., Call Warde Bros Telephone 1755W. House address 350 Aylmer street. 6d 10 1527

MILK
A QUANTITY OF MILK DAILY convenient to the city. Apply to Examiner for address. 3d 10 1560

POULTRY AND EGGS

WANTED — LIVE POULTRY Highest market prices paid. Apply 520 Elm street or 'Phone 771 and we will call. 26d 170 1139

HELP WANTED—Female

LADY OF REFINEMENT CAN earn from $5 to $10 a day nice position. Apply to Box 1556 Examiner. 2d 9 1556

SITUATIONS WANTED

AN OPPORTUNITY TO MAKE upwards of $50 or more is offered to men with or without selling experience over 25 years old, neat appearing pleasing personality and plenty of punch. If you qualify you can attain a permanent position with a financial house of highest standing where success is rewarded by advancement. It will be to your advantage to apply immediately Box 2479 Examiner. 2d 8 2479

HELP WANTED—Male

CLERK WANTED — YOUNG man general store experience. State salary and references. Chas. Ivory, Omemee. 1d 8 1555

A NEAT CLEAN CUT MAN WITH fair education wanted at once. Apply Mr. T. Oxley, between 9 and 12 a.m., and 2 to 5 p.m. at 392 Water street, south of the Munroe House. 3d8 2465

FOR SALE

FOR SALE — 3 BURNER GAS plate. Apply 213 Simcoe street. 2d 8 2485

FOR SALE—A QUANTITY OF poultry netting also some small coops suitable for young chickens. Apply 134 Robinson 3d 10 2460

FOR SALE — FRESH MILK morning and evening. Apply 174 Douro street. 3d 9 1554

FOR SALE— ONE GOOD JERsey cow, milking, also one good work horse. Apply Examiner for address. 2d 9 1561

FOR SALE — GAS STOVE, oven and four burners. In good condition. Apply 669 Water St. 1d 8 1454

FOR SALE—12 ACRES OF OATS in field. Apply Mrs. E. Turner, between Auburn Dam and Nassau. 3d 4 6 8 1464

FOR SALE—INDIAN (SINGLE) motorcycle with headlight and Speedometer Cheap for cash. Apply Examiner for address 3d 9 2478

FOR SALE—PRINCE ALBERT coat, size 40. Suitable for parade Apply Examiner for address. 3d 9 1551

FOR SALE—DRY SLAB WOOD cut 12 inches, $5.00 per one horse load. 'Phone 1574W. 500 Glichrist street. Prompt delivery. 26d 28 231

FOR SALE—A PIANO CASED organ also a solid mahogany parlour suite a bargain. Both in splendid condition. Apply 217 Hunter street. 3d 8 1543

FOR SALE — 2 GOOD MILK cows and 1 Jersey Heifer calf. Apply Examiner for address. 6d 8 2397

PEAR LAWN FARM OFFERS for sale six choice Shorthorn bulls from six months to sixteen months old. I will take a good milking grade cow as part pay on each bull. Herbert J. Miller. Keene, R. R. 1 12d 162 2300 2w 28

FOR SALE — 1 HIGH CLASS driving mare which has been shown at Fairs and carried away the red ticket also a fine rubber tire auto seat runabout buggy and brass mounted harness. Quiet city broke. Albert Tinney, Cavan, 1 station west of Peterboro. 4d 8 2447

FOR SALE—A QUANTITY OF good furniture consisting of mahogany dressers and parlour suite and tables, oak diners and round tables, sideboards, kitchen tables, and chairs, beds, couch, beds; camp beds, couches, rugs, linoleum, butter crocks and a number of sealers and many other articles too numerous to mention at 217 Hunter street. 3d 8 1544

HELP WANTED—Male

WANTED — LABOURERS. Apply W. H. Yates, Construction Co., Filtration Plant. 3d 10 2509

MALE HELP WANTED FIREmen brakemen, beginners $200, later $300; no reduction. Railway Box 347 Examiner. 4ds 4dm 4dt 347

AUTOS FOR SALE

FOR SALE—NEW DODGE 1921 touring car. Apply 187 London street. 4d 9 1541

FOR SALE—1918 MODEL FORD touring car in first class condition Apply any time after 5.30 to 225 Euclid avenue, East City. 6d 8 1467

CARS FOR SALE

AN OVERLAND MODEL 85-4 newly painted and new cord tires also Ford touring. These cars must be sold. Owner leaving city. Apply 183 Lock street. 'Phone 1088J. 6d 11 1545

TEACHERS WANTED

WANTED — A PROTESTANT Teacher for S. S. No. 11 Smith with second class permanent certificate. Apply J. Gordon Mann, R. R. No. 4, Peterboro, stating salary and send in recommendations J. Gordon Mann S. S. No. 11, Peterboro. 3d 10 1564

LOST

LOST—GOLD WATCH ON PARK street between Elm and Cedar, on Wednesday afternoon. Finder leave at the Examiner. Reward 3d8 1531

LOST—GOLD COIL BROOCH ruby centre between Stewart street, and St. John's Church, Thursday evening. Finder please leave at Examiner or 'phone 26. 3d 9 2477

LOST—$3 WORTH OF 2 CENT stamps, between Downie street and the P. O. on Hunter. Finder please return to 374 Downie. St. 3d 8 2473

LOST—ON SUNDAY, JULY 3, one ladies green sweater coat, with white collar between Peterboro and Burleigh. Finder kindly leave at Examiner and receive reward. 3d 8 2474

NOTICE — WILL THE PERSON who took the wheel from outside the Regent Theatre on June 20th, return at onec to 226 Woodbine avenue and save further trouble. 3d8 1537

WORK WANTED

YOUNG GIRL REFINED wishes light housework. Apply Examiner for address. 3d 11 2412

WORK WANTED—DRESS MAKing and children's wear. Apply 260 Euclid avenue. 3d8 1540

TEACHERS WANTED

WANTED — A QUALIFIED teacher for S. S. No. 4 S. Monaghan. Must be Protestant. Duties commence 1 Sept. 1921. Apply W. C. Wood secretary, South Monaghan, stating salary. 6d 8 1473

WANTED—A TEACHER FOR School Section No 7, Otonabee. Must be qualified first or second class certificate. Apply to Mr. Gardiner Thompson, Otonabee, R. R. No. 2, Keene. 6d 8 1470

WANTED — TEACHER FOR School Section No. 3 Seymour with Second Class Certificate and Normal Training. Duties to commence the first of September. Apply to Charlotte Macoun, R. R. No 4, Campbellford, Ont. 5d 11 2486

WANTED FOR THE ONTARIO School for the Deaf, Belleville four lady teachers, two for primary and two for intermediate grades duties to commence September 1st. Applicants must have normal training and at least seven years markedly successful teaching experience and be not more than thirty-five years of age.. Experience in teaching the deaf not essential. Previous experience considered in adjusting salaries. Apply to the Superintendent, Ontario School for the Deaf, Belleville." 6d 12 2488

WANTED

WANTED TO BUY—A SECOND hand couch hammock. Apply at Examiner for address. 3d8 2462

WANTED TO BUY FIRST class sewing machine. Apply 195 Reid street. 3d 9 1549

BOARDERS WANTED— GENtlemen boarders wanted. Near C. G. E. Apply Examiner for address 6d 13 1558

WANTED — LADY ROOMER; with use of kitchen, cellar and 'phone. Cheap. Apply at Examiner for address. 3d 10 1565

ROOM AND BOARD, RATES REduced for summer. 'Phone 1630W 6d 13 1559

WANTED — MEDIUM SIZED refrigerator. Price reasonable. 'Phone 941W. 3d 8 2467

RASPBERRY PICKERS WANTed, no children; on Monday morning. Apply H. Bradburn, west of Jackson Park. 1d 8 1557

WANTED—A 2 BURNER COAL Oil stove in good condition to rent for 3 or 4 weeks. 'Phone 676M. 3d 9 2490

WANTED TO RENT—BY AUG. 1st., 6 or 7 room house. Modern. Near South Central School. Apply Examiner for address. 6d 9 1507

WANTED—TO RENT 2 FOR 2 weeks summer cottage on the lakes should be on main land. Particulars Box 2484 Examiner. 3d 9 2484

WANT TO HEAR FROM OWNer having farm for sale, state cash price and full description. John J. Black, Canada street, Chippewa Falls, Wisconsin. 3d 9 16 23 1535

H. P. LINDSAY AGENCY CO.

Insurance and Real Estate
Issuer of Automobile Licenses.
392 Water Street (South of Munro House.)
Real Estate for Sale from $800 to $15,000. On good terms. Some $200 cash.
All kinds of Insurance Written 25 First-class Companies to choose from.
District Agent for the Security Life Insurance Company of Canada.
Office Phone No. 341.
Residence Phone 1291W

392 WaterStreet

HOUSES, REAL ESTATE

FARMS AND HOUSES FOR sale. For particulars apply to 98 Hunter street. 26d 150 1035

RESIDENCE FOR SALE — No. 478 Rogers street, 2 1-2 stories large garden. Price $3300. Easy terms. 3d8 2461 Peck, Kerr & McElderry

FOR SALE—CRAIGS TERRACE on Stewart street, 5 house solid brick with fire walls between each house. Apply 386 Stewart street 26d 26 2359

FOR SALE — THREE HOUSES at a bargain. No reasonable offer refused. Renting for $80.00 per month. Will take half down balance 6 per cent. Apply Examiner for address. 6d 9 1503

SUBURBAN PROPERTIES FOR SALE—$2500 FIVE ACRES AT the edge of Peterboro, with a six roomed brick dwelling poultry house and barn, orchard, stream. Ten minutes walk to electric cars. Reasonable terms. John Fisher and Co. Lumsden Building, Toronto. 3d 10 1562

FOR RENT

TO RENT — 2 FURNISHED rooms for light housekeeing. Apply 474 George street. 3d 9 1552

TO RENT— A HOUSE. APPLY 576 Aylmer between 8 a.m. and 6 p.m. 3d 9 1547

TO RENT—4 UNFURNISHED rooms fir light housekeeping. Apply 271 Simcoe street. 3d 9 1548

TO RENT—HOUSE ALL MODern 7 roomed. Very central. Apply 261 Charlotte, possession Aug. 1st. 3d 10 2508

TO RENT—3 UNFURNISHED rooms. Cheap. Apply 513 Reid street evenings. 3d 9 1546

TO RENT — FURNISHED ROOM with private family. Board if desired. Apply 201 King Street. 3d8 1539

TO RENT OR FOR SALE— Cheap. Near the factories; 6 room red brick house cement cellar. Full size with furnace and electric light. Attic floored. Can sell with small payment. Apply 344 King street. 6d 13 1563

TO RENT — FURNISHED front bed room. Suitable for one or two gentlemen. Apply Examiner for address. 6d 8 2418

TO RENT — TWO FURNISHED rooms for light housekeeping. Apply Examiner for address. 6d 8 2416

TO RENT—FURNISHED ROOM and kitchenette suitable for two business girls, Modern house and use of 'phone. Apply Examiner for address. 6d 8 1481

ROOM TO RENT—BOARD IF desired. Apply Examiner for address. d 1355

FOR RENT—HEATED OFFICE on George street. Immediate possession. Apply 437 George street

FOR RENT—HEATED OFFICE in Bank of Commerce Building Immediate possession. Apply 437 George street. tf 2801

TO RENT—FLAT OF 6 ROOMS on Sherbrooke Place near George clean and in good repair Water paid for. Rent $23.00. Apply C. A. Kelly, 204 Brock street. 3d 9 2481

TWO OR THREE LARGE, well furnished bed rooms on ground floor, or would let as unfurnished housekeeping rooms No other roomers kept. Two blocks west of George street at 267 Simcoe. Moderate Rent. 3d 9 1550

AGENTS WANTED

MEN AND WOMEN, NOT TO canvass, but to travel and appoint local representatives, $21 a week and expenses guaranteed, with good chance to make $50 a week and expenses. State age and qualifications. Experience unnecessary. Winston Co. Dept. G. Toronto. 5d 2 6 9 13 16

PERSONAL

MATRIMONIAL AND PASTIME Circle, description booklet, 25c. no stamps, remailed sealed. Box 14 Isherwood, Ont. 8 tf

YOUR FUTURE FORETOLD — Send dime, birthdate, for truthful, reliable, convincing trial reading. Hazel Hause, Box 215, Los Angeles Cal. 7d25 2 9 16 23 30 6

TELEPHONE 790
WHEN YOU WANT YOUR
PIANO & ORGAN TUNED
Player-Pianos a Specialty
ALL WORK GUARANTEED
W. H. Cunningham, 560 Weller St

HINDENBURG STATUTE BECOMES FIREWOOD

Colossal Monument Meets Lowly Fate after Removal.

BERLIN, July 8.—Germany's iron Hindenburg, which during the war was to epitomize the German spirit, has gone the way of the rest of wartime German things.

An advertisement in the Berlin papers announces the demise very simply:

"IRON HINDENBURG.

"For sale, in whole or in parts, for firewood. Apply to Rudolf Mosse, Berlin W. 8, Leipzinger street, 103."

The gigantic statue—a wooden Hindenburg—was erected during the war at the end of Berlin's avenue of Victory.

It was to be covered with nails driven one by one by patriotic Germans, who for the privilege of putting a bit more iron into the Field Marshall, were to pay a small contribution to the German war charities.

The idea flivvered. Long before the war ended what was at first a popular pilgrimage had tired Berliners, and the statue remained, its woodwork rotting in huge uncovered patches and its scattered rash of nails rusting.

About a year ago, the statue, always an eyesore was removed. No one was sufficiently interested to ask about it. Its fate was not known until Her Mosse inserted his ad.

HOTEL AND HOSPITAL COMBINED STRUCTURE

New Building at Rochester, Minn., Serves Two Purposes.

ROCHESTER, Minn., July 8.—J. H. Kahler, of Rochester, Minn., enjoys distinction, as head of the Kahler Corporation, of proprietorship of one of the world's most unique hotels. The Kahler will open September 1st with a capacity of 600 guest rooms in a town of about 5,000 resident population. In addition, the Kahler people operate in the same small-town community, the Zumbo, Cook and Damon Hotels, offering a combined capacity of over 1,000 rooms. But for the Mayo clinic Rochester would rate from 4,000 to 5,000 in population, the floating population being estimated at 4,000 per day and two-thirds of the resident families taking in boarders". As for the new Kahler the four upper floors have been built and furnished as roof garden, promenade and convalescent rooming floors, patients in various stages of recovery passing downward until again in the environment of a modern city hotel. They have the advantages of special diet kitchens trained nursing staff, invalid service, etc. the plan being to graduate their return from hospital to home life almost imperceptibly. The first hotel embodying these new principles has been taken over by the town as the Colonial General Hospital.

ARMY MASCOT IS DECORATED BY PERSHING

WASHINGTON, July 9.—Stubby, a brindle Boston bull terrier, which served overseas as mascot of the American Expeditionary Forces, was recently decorated as a wounded hero of the World War by General John J. Pershing, Commander-in-Chief of the American forces in Europe during the war.

The medal that General Pershing pinned on him was of gold, and bore on its face the single name "Stubby." It was not an army medal, despite the fact that Stubby wears the insignia of a private of United States infantry and participated with honor in seventeen engagements with the Twenty-sixth Division, including the battle of Seichprey, in which he received a shrapnel wound in the breast. It was a beautiful medal, however, of solid gold and nicely engraved, the gift of the Humane Education Society, which has among its sponsors Mrs. Harding as well as General Pershing and many notables.

In presenting the medal the General made a little impromptu speech, but Stubby made no reply. He merely licked his chops and wagged his diminutive tail.

Stubby has been designated the official mascot of the A.E.F. He is said to be the only dog that made the trip over to France and return with the same organization, the 102d Infantry, which when a puppy he joined of his volition and attached himself to former Corporal J. Robert Conroy of New Haven, Conn., and Washington, D.C., whose property he is.

While Stubby is now a trifle gun shy, and showed some symptoms of nervous excitement to-day when the camera men shot off a flashlight during the decoration ceremonies, there was a time when the big guns didn't frighten him. That was before he got his wound at Seichprey, which necessitaed his going to the hospital for six weeks. He returned to his regiment after his wound healed, but he never evinced his old time zest for battle. When the big guns started Stubby went A.W.O.L., though he always showed up, sober and ready for duty, when the tumult died down.

Stubby on parade is a gorgeous spectable. He wears a leather blanket, beautifully embroidered with the flags of the Allies in natural colors, the work of nearly a hundred French demoiselles whom Stubby met in his travels. He wears also a Victory medal, with cross-bars, indicating the major engagements at which he assisted. His blanket is literally covered with badges and medals which have been thrust upon him by his admirers, and on the left side of his elaborate leather harness, also a gift, he wears three gold service chevrons, while on the right side he has another gold chevron to indicate his honorable wounds. He is a life member of the Y.M.C.A. and has a membership card which proclaims him entitled to "three bones a day and a place to sleep" for the rest of his life. He is also a member of the American Red Cross and the American Legion, at the Minneapolis convention of which he was present as an honorary delegate.

But perhaps the greatest honor that has ever been bestowed upon Stubby was that given him at the Boston dog show, when the gold "hero dog" medal was awarded to him by unanimous consent of the judges.

HAILSTORMS DAMAGE CROPS IN VICINITY PRINCE ALBERT

PRINCE ALBERT, Sask. July 7.—Reports from the country districts indicate that considerable damage, west, east and southeast of the city was done on Tuesday by a series of hailstorms. In a few isolated cases the headed out wheat was totally destroyed, but the crops not in head will suffer to some extent. The districts suffering the worst were St. Louis, Fenton and Rozilee. A heavy rain throughout the district has supplied all the moisture for crops.

LITTLE WANT ADS.

At this time of the year, there are any number of things that are badly needed, either by the man or woman.

These things can be done without, but the Summer is going to be not quite so happy without them, and they need not cost you nearly as much as you think, if you only use the Want Ads. to get them.

So many people lose a vast amount of pleasure simply because they have never learned the value of a simple little appeal to the Examiner Want Ad. Column. Don't let this bright month of June go by without satisfying little extra Summer wants through the Want Ads.

FOR SALE

A Fine Property on Gilmour Street. Hardwood floors, hot water heating. Owner leaving City.
One on Aylmer Street. All modern; newly decorated.
Two Apartments to Rent—$30.00 and $45.00. Make an appointment to see the above with
H. J. McCANN & CO., SIMCOE STREET.

FOR SALE

100 acres good clay loam; 85 acres under cultivation; balance pasture and wood; located 10 miles from Peterborough, 2 miles from station. Fine brick dwelling; 8 well arranged decorated rooms; new bank barn, cement stabling hog house, poultry house; DeLaval Silo.
Included with this farm for quick sale are: McCartney milking machine, 12 cows, 14 young cattle, 4 horses, hens, all implements, and this season's crop. Immediate possession. Price $10,000

T. O'CONNELL & CO.
136 Hunter St. W. Peterborough

BUY LOW'S COAL
AT LOWEST PRICES.
Orders for future delivery taken now. Call at our Temporary Office, 377 Bethune Street, or 'phone 697.

A. LOW & CO.
Temp. Office: 377 Bethune Street.
'Phone 697.

If You Want a Suit of Clothes
SEE ME—I have a Dozen Suits made up and if there is one you like, I will make the price suit you.
J. L. WYATT HUNTER STREET EAST CITY

FOR SALE

9-ROOMED BRICK HOUSE with hot water heating, hardwood floors, mantle, China cabinet and double cellar (cemented). Attic finished. Price, $4,800.00. $1,000.00 down; terms to suit.

W. H. McILMOYLE CO.
354 Water St. Opposite Market
Phone 320J.

FOR SALE

100 ACRES—5 miles from City; good buildings $5,000.00
140 ACRES—4 miles from City; good buildings $10,000.00
200 ACRES—6 miles from City; good buildings; can be purchased with Stock, Implements, and Crops. A good buy $8,500.00
BRICK HOUSE—very central, 15 rooms, good large lot. An ideal rooming house. Will be sold at a snap.
BRICK HOUSE—7 rooms, water, lights and gas; good stable; lot 50 x 125 ..... $3,600.00
BRICK HOUSE—7 rooms, 3-piece bath, furnace, light and gas; garage; lot 36 x 120 ..... $4,500.00
FRAME HOUSE—6 rooms, 3-piece plumbing; stable; large lot. Good location. $600.00 down $2,200.00

McINTOSH & STOREY
190 Charlotte Street. Main Entrance Charlebond Apartments.
Phone 1623J.

"Kawana" Stoney Lake
High-class Boarding House. Terms on application. Book rooms early as only limited number taken. Apply Mrs. A. E. Lloyd, Juniper Island P.O., Stoney Lake.
35d40-2018

Cement Lime

Hard Wall Plaster — Plaster Paris
White Rock Finish — Mortar Colour
Plasterers' Hair — Plaster Board
FOR SALE BY
THOS. A. REHILL
210 WOLFE STREET
(Near C. P. R. Station)
PHONES: Office, 245; House, 665w

SUMMER WOOD

½ Cord 4ft. Hardwood $6.50
½ Cord 4ft. Mixed Wood, $5.00
½ Cord 4ft. Hemlock Slabs $4.50
½ Cord 4ft. Pine Slabs $4.00
CUT SHORT.
½ Cord 12in. Hardwood.... $7.50
½ Cord 12in. Mixed Wood, $6.00
1 Load 12in. Hemlock Slabs $5.50
1 Load 12in. Pine Slabs.... $5.00
1 Load 12in. Cedar $4.00

H. H. DINSDALE
—'Phone 153—
Office and Yard:
707 CHARLOTTE STREET

AN UNEQUALLED OPPORTUNITY
Never will you have a better chance of getting your Furniture re-upholstered as cheaply as now. We have received a fresh line of Sample Tapestries at the most reasonable prices. By giving us your work you get all the material used at wholesale price. We also manufacture Chesterfield Sets to order.
THE AMERICAN UPHOLSTERING CO'Y.
221 HUNTER STREET.
Phone 697. Nights and Holidays 306

Reliable Auto Repairing
Thorough work on all cars guaranteed. Specialties carbureter and ignition.
GRIMISON & WYLIE.
Curling Rink - Charlotte St.
'Phone 832.

Acme Taxi and Gasoline Station
We Deliver Gasoline or Tires etc. anywhere, anytime.
For service call 1774, day or night.
GRAY & SMITH
184 Charlotte Street
We do not want all the business; but would like yours.

SYSTEM

From your Earnings regularly reserve a little and Deposit it for Safety and Interest in the Savings Department of this Institution.
Numbers of our Customers are thus building up a Bank Account.
The person who does not Systematically Save seldom succeeds in life.
One Dollar opens an account. Interest from date of Deposit to date of Withdrawal is added quarterly.

TORONTO SAVINGS & LOAN COMPANY
437 George Street, Peterborough
Office Hours— 9 a.m. to 4 p.m.
Saturdays— 9 a.m. to 5 p.m.

MAIL EDITION

The Evening Examiner

Use the Condensed Columns of The Examiner — They Give Excellent Returns

PRICE THREE CENTS — PETERBOROUGH, SATURDAY, JULY 9, 1921 — PRICE THREE CENTS

ARMISTICE IN IRELAND WAS SIGNED YESTERDAY

PEACE LOOMS IN IRELAND AFTER SIGNING OF TRUCE AND IRELAND AND BRITAIN BOTH ARE JOYFUL

PREPARATIONS GOING RAPIDLY AHEAD IN LONDON FOR PEACE CONFERENCE TO ARRANGE TERMS OF SETTLEMENT.

(BY ED. L. KEEN,)

(United Press Staff Correspondent)

LONDON, July 9.—News of the signing of a truce between the British Government and the Irish Sinn Feiners was received with joy here to-day.

Preparations were going ahead for the peace conference, which will sit in London to arrange the final terms of settlement. Premier Lloyd George, Premier Jan Smuts of South Africa and other high government officials, will spend the week end at Chequers the Premier's country residence, getting ready for the conference. It was reported today that Smuts probaby would preside at the peace negotiations, as he enjoys the confidence of both Lloyd Georgeand De Valera.

The London Press was jubilant to day in its comment on the Irish truce, which was signed last night at Dublin, and which becomes effective Monday noon. Confidence was expressed that the end of the bitter conflict actually had arrived.

"The truce will change the whole atmosphere, and it brings this ruinous, humiliating struggle within measurable distance of its end," said The London Times. "We are confident that once the combatants ground arms calm counsels will prevail," The Chronicle Declared.

"Nothing is more gratifying to the British people than the fact that the last chapter of bloodshed and misery seems closed," according to The Daily Express.

The exact outline of the peace terms has not yet been disclosed, but it is predicted that, under the settlement, Ireland will remain in The British Empire under a system of Home Government about the same as that in Canada and Australia.

There was a little worry in some quarters whether the rank and file of the Sinn Fein population of Ireland would folow their leaders and settle down, content with the peace. So far, however, thee has been no note of dissatisfaction and none of, The Sinn Fein leaders has shown a disposition to rebel from De Valeras policy of seeking a quick peace.

SPIRIT OF IRISH PEOPLE IS CONCILIATORY AND SINN FEIN HEARTILY CHEER GENERAL MACREADY.

(Special Despatch to the Examiner)

DUBLIN, July 9.—Peace was settling over Ireland to-day.

For the first time since the Easter rebellion of 1916, hostilities were actually dying down, under the truce signed between the Sinn Feiners and representatives of the British Government.

Although the truce does not become effective until noon on Monday, it was understood that the Sinn Fein leaders were cancelling orders for all attacks on the British 'scheduled for the intervening period, and that the British troops and the police had been ordered to discontinue reprisals and do everything possible to avoid clashes.

The spirit of the people here appeared to be conciliatory.

General McCready, Commander of the British forces in Ireland, was actually cheered by the crowd when he arrived at the Mansion House late yesterday to discuss the truce terms with Eamonn DeValera. The people are evidently extremely anxious for peace.

The Freeman's Journal to-day said:

"To-day's news raises hopes in the hearts of the people which have not been felt for many months, thanks to the efforts of the peacemakers, who are doing their work well. We are in sight of a cessation of bloodshed, during which, with God's blessing, a permanent, honourable peace may be enjoyed."

DeValera and other Sinn Fein leaders were making preparations to-day for the Irish conference with Premier Lloyd-George, which will be held in London, and at which it is hoped a permanent peace for Ireland will be decided upon and subscribed to.

Both sides will go into this conference, it is expected, in a spirit of conciliation. The Sinn Feiners are prepared to forego their demands for absolute independence, and the British, it is believed here, will be ready to treat with DeValera and his lieutenants on terms of equality, and grant a greater measure of self-government to Ireland than has heretofore been offered.

Every 10c Packet of WILSON'S FLY PADS WILL KILL MORE FLIES THAN $8.00 WORTH OF ANY STICKY FLY CATCHER

Clean to handle. Sold by all Druggists, Grocers and General Stores

Stops Fire Quick

—THE—

PRONTO

Fire Extinguisher

Will stop any fire at the start. It is installed in a simple, foolproof bracket. You simply pull from bracket and dash contents into base of flames. The instant it strikes fires it forms a heavy, non-inflammable gas blanket that shuts off oxygen and CHOKES the fire.

Even gasoline, oil and electric fires can't live under PRONTO.

This Extinguisher has the approval of the Fire Chiefs of Peterboro and Toronto. It is especially useful in dwelling houses, schools, picture houses, theatres and in the automobile.

A demonstration was given here on the market square recently, and the following testimonial received:

"I was an eye witness to the demonstration of 'Pronto' given on the market square in this city last night. I wish to state that I was very much impressed with the efficiency of this new extinguisher. It is easily the best that I have yet seen in use.

"Geo. Grange,
"Chief of Peterboro Fire Department."

The District Agent is now in Peterboro, at No. 285 Wolfe St., where all information may be obtained.

KEENE NEWS HAPPENINGS

KEENE, July 7.—Mr. and Mrs. W. G. Wyatt and daughter, Olive and Miss Guerin of Peterborough, were guests Thursday evening at the home of Mr. and Mrs. Harry McLachlan.

Mr. and Mrs. W. G. Prouse of Lindsay, are guests at the parsonage

Mr. and Mrs. James Richardson, Mr. and Mrs. John Richardson, Mr. and Mrs. Robert Richardson, Mr. and Mrs. Ford Watkins, Messrs. Alex. Speirs, Theodore and Harry Kimball, went back of Burleigh huckleberrying a few days this week They reported the berries very fine ones and plentiful.

Mr. and Mrs. Finley Pollard and children visited Belleville friends a few days this week.

Mr. Asa Huycke of Peterborough, was in the village on Thursday.

Quite a number from Keene and vicinity attended the ball at Hastings Thursday evening.

Mr. T. Finley of Norwood, was in the village Friday on business.

Mr. L. Browning of Kingston, was a Keene visitor on Friday.

Rev. and Mrs. Honey and children have returned from a week's holiday trip to Montreal, Ottawa and other points.

Mr. C. E. White and family of St. Catharines are at their summer home at Ashburn's Point, Rice Lake

Mr. Wiliam Fletcher has returned from Montreal, where he has been on a business trip this week.

Mrs. Bruce Spries of Roseneath, is visiting Mrs. Kimball.

Mrs. Edward Braden has returned home from Havelock, where she has been visiting friends.

Mrs. William Dickson and son of Toronto, are guests of Mrs. James Dickson on Mill street.

Quite a number from Keene and vicinity attended the moonlight given by the Villiers Ball Team to Harwood on Friday evening.

The farmers are quite busy haymaking which in some sections gives promise of a good crop. The alfafa crop is exceptionally good.

Mrs. Howson, and daughter Lillian have returned to their home at Norwood after a two weeks visit at the home of Mr. S. Braden.

Messrs. G. Stephens and Max Kernigan were registered at the Victoria House on Thursday.

Messrs. Cameron, Jake Solomon and Ward Patterson were in the village on Friday.

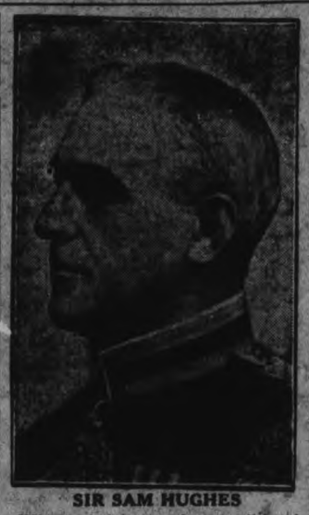

SIR SAM HUGHES

Whose retirement from politics is rumored, and who is said to have suggested that all parties in Victoria get together to nominate a common candidate.

SIR SAM NEXT ONE TO LEAVE?

IN LETTER TO WIFE OF DEAD U.F.O. CANDIDATE HE INTIMATES HE WILL RETIRE FROM POLITICS.

LINDSAY, July 9. Canadian Press—In a letter written to Mrs. J. C. McNevin, wife of the late U. F. O. candidate, who was to oppose the Conservative member for the Federal House, Sir Sam Hughes not only extends his sincere sympathy and consolation but took occasion to intimate that he was about to retire from active politics and suggested that all parties get together and elect a member by acclamation thus avoiding a bye-election, and allowing him to retire with honor.

Sir Sam suggested T. H. Stinson, Crown Attorney of Lindsay, as the right man for the position judging the feeling of the people of both parties.

"EXTEMPERANEOUS BLONDES" BARRED FROM BUSINESS

INSURANCE HEAD PLACES BOBBED HAIR UNDER BAN ALSO.

HARTFORD, Conn., July 9. — "Extemporaneous blondes" and girls with bobbed hair, have no place in business life, F. K. Daniels, President of the Aetna Insurance Company, employing 3000 women throughout the country, told the United Press to-day.

The company recently issued a mandate that no more artificial blondes or bobbed heads would be employed and that employees already in either category would have to get back to normalcy as rapidly as possible.

"Artificially bonde hair is a sign of light headedness," Daniels declared. "Blondity is a mark of lack of intelligence. If any more bobbed haired girls or blondes get into our offices they will have to crawl through the keyhole.

"There are some in this office now but we are going to get rid of all of them soon as possible. Of course we can't make any set rule, but we have advised these girls to drop all artificiality at once.

"The Swedish blonde is very pretty, even if she bobs her tresses, and she is diligent, faithful and studious. It is the brunettes who use peroxide who get me.

"Business researches have proved that 90 per cent of blondes are useless. All women who bob their hair are useless. Some say they have not their hair to avoid the heat, but I can tell you there is a hotter place waiting for them.

"My ideal of a business woman is one who has two or three years college work, does not powder her nose, does not watch the clock, does not rouge her cheeks and does not smoke cigarettes.

"I can tolerate the woman who lays aside her corset. That is comfort. But is carrying comfort too far to bare one's self in bobbed hair. I think the movies are responsible for girls doing this.

"I don't wish to give the impression that women should neglect their dress. I believe business girs should be attractively garbed in pure business style, the same as the men.

"When you're dishing out my employees for heaven's sake give me long haired brunettes."

PROBABILITIES.

Moderate to west to north-west winds, fair, with slightly lower temperature.

The surface soil of Florida is rich in phosphates.

BASEBALL

INTERNATIONAL.

Jersey City-Toronto, postponed on account of rain.

Newark	6	10	2
Syracuse	7	9	2

Bigbee, Withrow; Montgomery, Gilham.

Baltimore	5	9	2
Rochester	9	15	0

Thomas and Manning, Blake and Mattex.

AMERICAN.

New York	1	9	0
Chicago	4	9	0

Shawkey and Schank, Kerr and Schelt.

Boston	6	9	2
Detroit	3	4	5

Bush and Ruel, Holing and Bassler.

NATIONAL.

Chicago	0	3	1
New York	1	6	0

Alexander and Kuereer; Nehf and Smith.

Cincinnati	0	5	3
Boston	5	7	1

Luque and Wingo; Scott and Gibson.

Pittsburg	5	7	0
Brooklyn	3	10	1

Cooper and Schmidt, Schupp and Miller.

St. Louis	4	7	2
Philadelphia	9	13	2

Preffer and Clemens; Ring ad Bruggy.

SUDDEN DEATH OF PROMINENT LADY IN CAMPBELLFORD

MRS. HARPER SHAW DIED ON FRIDAY MORNING—CAIRNS' BLOCK BOUGHT.

CAMPBELLFORD, July 9.—The death occurred very suddenly on Friday morning of Mrs. Harper Shaw at her home on Front Street, Campbellford.

Mrs. Shaw, who was fifty-eight years old just two days ago, was very well-known, and has a great number of friends. She was quite well when her husband, Mr. Shaw, left for his place of business on Friday morning, but he was shortly afterward called home. Mrs. Shaw was attending to her household duties when she was seized with an attack of acute indigestion, and, in spite of all that medical skill could do, she died in a short time.

She is survived by her husband and one daughter, Miss Carl, of the Toronto Public School staff, who have the sympathy of the entire community.

The funeral will be held on Sunday afternoon at 3 p.m, to Mount Pleasant Cemetery.

The "Angel of Death" visited the home of Mr. Garnsey on Friday afternoon at 3 o'clock, when Mr. Gainsey, who has been ill for some time, passed away.

Deceased, who was 88 years of age, is survived by his wife and four daughters, Mrs. J. Stillman, Mrs. Landon, Mrs. McConnell and Miss M. Garnsey, at home.

The funeral will be on Sunday afternoon at 4 o'clock to Hubbel Hill Cemetery.

Cheese Board.

The factories here boarded the following white cheese: Brae 40, Beaver 40, Crow Bay 27, Empire 65, Forest 30, Ideal 53, IXL 25, Kimberley 50, Prince of Wales 30, Rylstone 35, Stanwood 50, Trent Bridge 45, Trent Valley 45, West Seymour 45, Woollands 55. Colored—New Model 30. Total white 673; colored 30. Price 21½ cents. Buyers—Thompson, Ivey and Bird.

Bought Cairns Block.

Mr. J. A. Burke purchased on Thursday the Cairns block on Front Street, the lower floor of which is occupied by L. B. Glover's tents, furnishings and dry goods store. Mr. Burke has not made any plans as to what shall be done with the block, as he intends to remain in his present stand for some time yet.

Dr. S. West became ill on Thursday, due to the extreme heat.

Miss Nellie Jeffs has accepted the position of teacher in S. S. No. 11, Seymour.

Sixty-eight pupils wrote on the entrance examinations at Campbellford High School, and all are looking forward most eagerly to the results.

Mr. T. E. Moffatt, B.A., is in Sharbot Lake, where he is Principal of the Model Summer School.

FUNERAL OF YOUNG SMITH FARMERS THIS AFTERNOON

The funeral of Gordon Rosehorough and Roger Trennum, the young farmers of Smith township who were drowned on Wednesday, will be held this afternoon (Saturday(and not on Sunday, as previously announced, to the Lakefield cemetery.

6 Roomed Houses For Sale

On street car line, deep lots, cement cellars, three piece baths, modern improvements. $2,500 each. Apply

A. B. CUNNINGHAM

Builder and Contractor

331 Reid Street. Phone 1281W

LLOYD GEORGE OFFERS TO ORDER POLICE AND MILITARY IN IRELAND TO SUSPEND ACTIVITY IF VALERA WILL ENTER A PEACE CONFERENCE

STEPS THAT HAVE LED UP TO THE PRESENT MOVE FOR IRISH PEACE

LONDON, July 9 (Canadian Press).—The principal steps leading up to the present serious effort to find a peace formula for Ireland have been these:

"The address of King George at the Ulster Parliament in Belfast, in which he called for conciliation on a forgive and forget basis.

"The invitation of Premier Lloyd-George to Eamonn DeValera, Sinn Fein head, and Sir James Craig, Ulster Premier, to meet with him in London to strive to the utmost for a peace programme. This movement, coming on the heels of the opening of the Imperial Dominion Conference in London, gave rise to the belief that the Dominion statesmen were pressing for a settlement.

"DeValera's invitation to all Ireland to meet for a conference in Dublin to arrange Ireland's programme. Ulster, refused, whereupon the Sinn Fein called in the Southern Unionists.

"The visit of General Jan Christian Smuts in Ireland, following the Dublin Sinn Fein-Unionist conference of 4th July when certain agreements were come to.

"General Smuts' return to London, and conferences with Premier Lloyd-George, and his report to the Imperial Conference.

"Sir James Craig's conference with King George.

"The resumption of the Dublin Sinn Fein-Unionist conference yesterday.

"The announcement that Eamonn DeValera consents to come to London to consult Premier Lloyd-George, followed by the anouncement that hostilities between the Crown forces and the Irish Republican Army will cease in Ireland next Monday at noon."

LEMONS SCARCE; RAIN WILL HELP LOCAL BERRIES

Coming just in the nick of time, yesterday's rain will have a considerable effect on the local fruit market. The life of the raspberry crop will be extended, fruit dealers believed.

Raspberries were selling to-day at 30 cents for Niagara ones and 27 cents for native stuff. Local berries are cheaper, but are scarce, one dealer said in explaining the difference. Huckleberries are plentiful in the shops at 30 and 35 cents a quart. Gooseberries are 20 cents, and red and white currants the same. Black currants are as high as 35 cents.

If the heat wave passes, as it is promising to do, lemons will be more plentiful.

It was hard to buy a case of lemons in the city yesterday. Messina lemons were being quoted in Toronto wholesale at $15.00 a case of 300. This is more than five cents each, and it can be seen that they could not be retailed at less than 70 cents if the dealer is to keep the wolf out of the fruit shop.

Walter Oke believed yesterday that acute scarcity of lemons would ease up with the passing of the torrid spell. All over the continent lemons have been consumed prodigiously, and in the ten days the price soared from $8.50 to $15.00 wholesale.

The Californian new crop will be in next week, Mr. Oke stated, and this will relieve the situation. Ships are on the ocean rushing cargoes of lemons towards thirsty America, and Mr. Oke did not think that the price would be much, if any, higher!

Large areas of cherries have gone to waste in the Niagara district from the intense heat, and the loss has been very serious. Growers have been unable to pick and ship fast enough, and stories from the fruit belt are that large black cherries have literally carpeted the ground under many orchards.

The rain which touched Peterborough may have saved some of the crop, but local dealers believe that the cherry crop is just about at an end. Small baskets were selling at $1.25 and $1.35 yesterday, while 11-quart baskets were bringing $1.75 Black cherries are higher, and sold from $2.10 up.

Tomatoes 40 Cents.

Leamington tomatoes are selling in the fruit stores now. Forty cents is the general price. Local vegetable growers say they have tomatoes well towards ripe, and in a week or ten days will be marketable. Home-grown potatoes are favourites, one dealer said, who was asking 50 and 60 cents a peck.

With the preserving season in full swing, rumours that sugar is coming down should be received with delight by every housewife. Toronto wholesalers, from which the local market is controlled, predict lower prices. "The sugar situation is bad," stated one wholesaler. "We look for a big drop any day."

Sugar prices in the city range from $9.00 to $10.00 a hundred. "We pay $9.00 wholesale and sell it for $9.50. That isn't making any very great profit," said one grocer to The Examiner.

APPLE CROP OUTLOOK REPORTED AS BRIGHT

Expect Yield Will be in Excess of That of Last Year.

OTTAWA, July 8.—Reports from Canada's six apple-growing Provinces point to a crop of this fruit generally in excess of last year's. There was a very heavy "drop" in June, however, which, if it continues much longer, will materially reduce the prospects.

According to the July fruit and vegetable crop bulletin of the Department of Agriculture British Columbia orchards, as well as those in New Brunswick and Quebec, offer promise for a 10 per cent. increase oer 1920. Ontario prospects are for a 20 per cent. reduction. Spies, Baldwins, MacIntosh and Russets heavy, but Ben Davis light. Russets Edward Island expetcs a big crop of all varieties. In Nova Scotia dry weather and a heavy drop have reduced the outlook. Baldwins and Kings are set heavy, and a total crop is expected of some 10 per cent. in excess of last year's.

British Columbia expects a fair to good crop of peaches, but Ontario only looks for 35 per cent. of average. Yellow St. Johns best. Elbertas and Crawfords light.

Plums promise well in Quebec, but Ontario and Nova Scotia will probably produce only a 50 per cent. crop In British Columbia a fair to good crop is anticipated.

Pears in Ontario and Nova Scotia also promise a 50 per cent. crop, while the prospects in British Columbia are generally good.

PREMIER SAYS GOVERNMENT REALIZES IT WOULD BE IMPOSSIBLE TO CONDUCT NEGOTIATIONS WITH BLOODSHED CONTINUING.

LONDON, Aug. 9. — (Canadian Press.)— The official statement issued from Downing street at 10.45 last night follows: "In accordance with the Premier's offer and Eamonn De Valera's reply, arrangements are being made for hostilities to cease in Ireland from Monday next, July 11, at noon.

For the first time in centuries peace for Ireland loomed large last night. An armistice will go into effect in Ireland next Monday. This was officially announced from Downing street last night. The terms have been signed. The signatories are General Neville MaCready for the British forces and Michael Collins, commander-in-chief of the Irish Republican army in behalf of the Sinn Fein.

The Mansion House conference in Dublin between Sinn Fein leaders and representatives of the Southern Unionists, who also unofficially represented the element in the north, was renewed to-day and it proved a success, immediate results being: 1—Arrangements for cessation of bloody warfare in Ireland between Crown forces and Sinn Fein army. 2—An expressed desire on the part of Eamonn De Valera that peace be had.

LONDON, July 9. — (Canadian Press.—In a letter to Earl Middleton, one of the Southern Unionists who attended yesterday's conference with the Irish Republicans, Prime Minister Lloyd George said:

"The Government fully realizes it would be impossible to conduct negotiations with any hope of achieving satisfactory results if there is bloodshed and violence in Ireland. It would disturb the atmosphere and make the attainment of peace difficult.

"As soon as we hear Mr. De Valera is prepared to enter into a conference with the British government and to give instructions to those under his control to cease from all acts of violence we should give instructions to troops and police to suspend active operations against those who are engaged in this unfortunate conflict."

CITY COUNCIL WILL ATTEND FUNERAL

RESOLUTION OF CONDOLENCE WITH FAMILY OF LATE EX-ALD. G. WALTER GREEN.

A resolution of condolence with the family of the late ex-Alderman G. Walter Green in their recent bereavement was passed by the City Council in committee of the whole last evening.

Council also arranged to attend the funeral of deceased gentleman, who gave this community such effective and whole-hearted service on the Aldermanic Board and as chairman of the Board of Works.

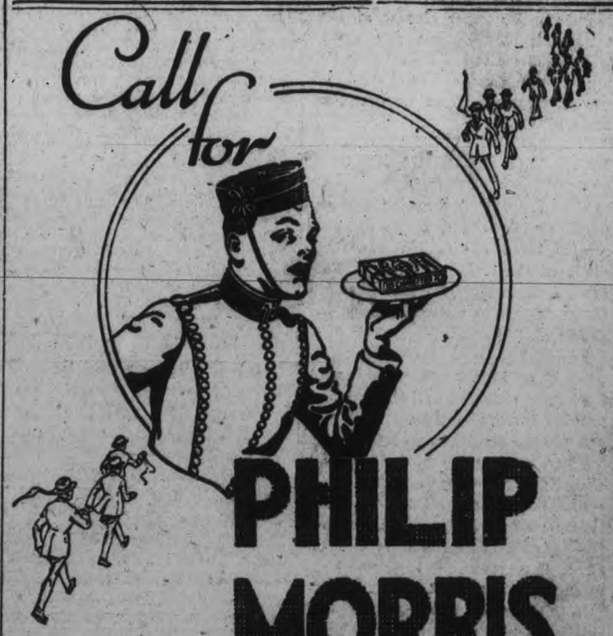

Evening Examiner

PHONES—Editorial, 1601. Business Office 1600. Private Branch Exchange to all Departments.

The Examiner is a Member of the Audit Bureau of Circulation.

The Daily Examiner, published every week evening by The Peterborough Examiner, Limited. Office, 419 George Street.

The Weekly Examiner, published Thursday Morning.

Daily Examiner by mail, $4.00 per year.

The subscription price of The Daily Examiner is $6.00 per annum; that of The Weekly Examiner, $1.50.

U. S. REPRESENTATIVES

Special U. S. Representatives, W. H. Stockwell, 1720 People's Gas Building, Chicago, Ill.

New York—Chas. F. Miller, 225 Fifth Avenue.

Advertising rates on application.

R. M. GLOVER, Managing Director

SATURDAY, JULY 9TH, 1921.

A REMINDER.

Sunday bathing when done in an orderly manner is one thing, but Sunday bathing when made the cloak for horse play and rowdyism is quite a different matter as a correspondent pointed out in a letter to The Examiner last evening. It is to be hoped that the effort to have the bathing houses open on Sunday, having been successful, the bathers will not abuse the privilege. There is no occasion for disorderly conduct, jumping off the Smith street bridge, a practice that is forbidden during the week, or racing around in bathing suits among the visitors in the park. It would be a pity if the opportunity to indulge in a cooling plunge on Sunday were to be lost by reason of lack of common sense and judgment on the part of a few, and the bathers should be on their best behaviour tomorrow in their own interest, if not for any other reason.

THE HYDRO PROBE.

George Halcrow, Labour leader in the Ontario Legislature, declares that the investigation into Hydro radials has cost the people of the Province $750,000. It is to be hoped that this figure has been exaggerated and the public would like to hear from official sources how far Mr. Halcrow's estimate of the cost of the probe differs from the actual expenses involved. The sum he mentioned would be a very good start towards building a section of radial line in a district where the possibilities of the plan could be more thoroughly and accurately tested than by half a dozen inquiries in which the varied opinion of experts was the only foundation on which a verdict could be based. A practical test of that kind would have been of greater service than a probe into theories. Robinson Crusoe had plenty of theories about the boat he built, but when he got the work all done, he found he had made the canoe too large to be moved down to the sea.

GERMAN WAR CRIMINALS.

The trial of German officers accused by the Allies of atrocities during the war becomes a bigger farce with each case that is heard by the German Supreme Court. The cases brought forward by Great Britain terminated in sentences of a few months' imprisonment for the guilty officers, and the charges made by the French, which are now being considered, have not seen much more successful. Imagine a German major who pleaded guilty to ordering French wounded and prisoners to be killed in cold blood, being "punished" by a sentence of two years' imprisonment!

As one contemporary puts it, "the lightness of the sentence is almost as shocking as the crime." The German spirit is unchanged, apparently, by the result of the war, unaffected by the hatred and contempt in which the upper classes of Germany are held by the rest of the world. There is little use in expecting that adequate punishment for war criminals will be dealt out by German Courts.

EASE THE BURDEN OF THE BLIND.

If you could witness the pathetic eagerness with which the aged or invalid blind of Canada await the visits of the ladies of the Auxiliary of the Canadian National Institute for the Blind you would indeed feel deeply moved.

For, sad to tell, there are those poor blind in Canada who, though willing, are unable to independently provide for the essentials of life.

And they must be cared for!

They are carrying their burden with lighter hearts since the Social Relief Committees of the Women's Auxiliary of the Canadian National Institute for the Blind were organized and commenced their work of mercy in various parts of Canada.

Funds are needed to carry on with this important work, and to increase that power for help.

Once, not long ago, they sat in their tragic darkness, pathetically idle and plunged in self-pity—the blind men, women and children of Canada.

Today, thanks to the splendid efforts of a group of untiring Canadians, and to the Canadian National Institute for the Blind, an ever-growing number of the blind of Canada have found happiness and a new interest in life.

They have been taught in their homes to make all manner of articles of reed, wicker and willow work, mats, netting, garments, etc. From the institute they buy at cost the materials needed. The finished article is then bought from the blind home-worker and sold to the public at the same price.

In many cases their outlook on life has been completely altered. A ray of light has come to them in their darkness. And they are earning money—making themselves an asset, not a liability, to the nation.

Help in this uplifting work. More money is needed, and we turn to you for your generous support. Send your subscription to the fund being raised by The Examiner.

PILES Do not suffer another day with Itching, Bleeding, or Protruding Piles. No surgical operation required. Dr. Chase's Ointment will relieve you at once and afford lasting benefit. 60c. a box; all dealers, or Edmanson, Bates & Co., Limited, Toronto. Sample Box free if you mention this paper and enclose 2c. stamp to pay postage.

THE MILITIA DEPARTMENT SCANDAL.

Commisisoner Clarkson has only begun his investigation into affairs of one of the branches of the Militia Department, but already enough evidence has been brought out to show the existence of a startling situation. Admissions of officers of the Department and evidence of persons having dealings with it have already gone far enough to confirm the severe criticism of the Department by Judge Gunn on the occasion of the Robinson-Hill trials. In fact, the situation is being revealed as even worse than had been supposed. It is almost inconceivable that a branch of the public service having such large responsibilities should have been conducted in the manner of extreme carelessness and looseness that prevailed in this one.

During the time that large sums of money were being fraudulently obtained from the Department in the exchange of English money for Canadian there was an amazing absence of system, oversight, and responsibility. The investigation will reveal whether or not avenues left open for fraud at the public expense were the result of intent or merely of extreme carelessness, but surely if it was the latter, it was little short of criminal carelessness. The situation in respect of exchange at the Department amounted to an invitation to any who desired to step forward and share in the easy money and "the Government" being generally regarded as "free meat" for any clever enough to "get away with it," the invitation seems to have been very widely accepted.

Judge Gunn, at the trial of Hill, spoke of the "open," flagrant, and abandoned violation of principles that should have obtained to protect that fund by the parties entrusted with the administration and the dispensing of it in the interests of the people of this country." In telling Hill that he had been acquitted of fraud, he said the jury had concluded that "there was no necessity for practising deception or fraud, because of the manner these certain officials handed out the money." The evidence has already completely borne out his stricture.

There was no system, no direction, no inspection, no responsibility. The admissions of officers themselves show that while they recognised their responsibility in some matters, they neglected to respect it, while in other cases they were content to asume that others were responsible without bothering to see that they were doing their duty.

The public, reading of these conditions in the Militia Department, will naturally ask: "Is that the way Government business is done as a general thing?" Of course, there cannot be looseness to such a degree in very many places in the public service, but the revelations should serve as a severe warning to all responsible officers in the service to see that the duties they assume are being properly done by those in their charge [illegible] are actually being so done. With such a warning, an investigation offhand into any other Department of the service should show orderliness and system and the faithful discharge of official duties.—Ottawa Journal.

EDITORIAL NOTES.

Even Hatfield couldnt' have been more joyful to see yesterday's rain than were the people of Peterborough.

People who complain that Peterborough is too quiet, never tried sleeping on a verandah.

The Japs are learning the ways of the white race, as shown by the strike of 13,000 dock workers.

Not much danger of the inmates of Kingston Penitentiary developing tobacco heart on the two ounce per week allowance they are to receive.

The Toronto Globe has discovered one good feature of the heat wave. It develops the beard rapidly, thus providing work for the barbers.

Toronto people are wondering where the scum on the surface of the lake comes from. And yet the papers report that 30,000 Toronto citizens took a bath in Ontario's waters on one night this week.

Prince George Hotel
TORONTO
In Centre of Shopping and Business District
250 ROOMS
100 with Private Baths
EUROPEAN PLAN
E. WINNETT THOMPSON, GEN. MGR.

WISE AND OTHERWISE

The next big fight is Peterborough versus the water rates.

Who is running Alberta, Hatfield or Providence?

"I see a lot more fluff out lately," remarked the support of a corner store last evening. And he was right in two senses of the word.

"Your wife has a private fortune, hasn't she?"

"Yes, very private. I've never been able to get acquainted with it."

Somebody is going to charge the weatherman with "forming an unlawful combine in restraint of trade" with the iceman, soda-fountains, and summer resorts.

A man in Kansas City has been roused from a three-year sleep. Just look about your own neighborhood and you'll see a number of records that beat this one.

"Did you hear about Jones' new house?"

"No, what about it?"

"Why, the kitchen is so small they have to use condensed milk."

A correspondent wants to know whether this heat can be canned to save coal next winter, and where is the man who said Canada had eight months of winter.

"Do you mean to tell me you are turning away business?"

"Yes," replied the insurance man, "that man who just went out wanted us to write a policy on his home 'still.'"

3-YEAR-OLD GIRL ALIVE AFTER WEEK'S WANDERINGS

REGINA, Sask., July 7. — Weak and exhausted but still alive, 3-year-old Emma Kotsie, of the Hazelwood district, who was believed to have been shot and killed by her 13-year-old brother, Joe, was yesterday found alive by neighbors, lying in the bush 100 yards from her home. She is believed to have been wandering in the bush since last Thursday.

After her disappearance her brother told the police officers he had killed her and then thrown her body in a slough.

Lions have been known to live in captivity 70 years.

INCREASED SCHOOL ACCOMMODATION AT MILLBROOK NEEDED

COUNCIL WILL CONFER WITH MINISTER OF EDUCATION—PETERBORO TALENT HEARD TO GOOD ADVANTAGE.

MILLBROOK, July 8.—Council has decided to take up with the Minister of Education the matter of buiding an addition to the Continuation School, which has been frequently urged by the Department of Education.

Council has voted a grant of $50 to the band.

Garden Party.

A very successful garden party was held at St. John's Church, Ida, where a play, entitled, "Oak Farm," was given very acceptably by the Dramatic Club of All Saints' Church, Peterborough. Among the speakers at this event was Rev. R. B. Grobb, rector of All Saints' Church.

Cadets Off to Camp.

The Millbrook Cadets leave for their annual camp at Peterborough, Monday next, at 11.40 a.m.

Celebration of Twelfth.

The Caledonian Pipe Band of Peterborough will head Millbrook L. O. L., No. 79, in the parade on the 12th.

Rev. Bro. S. T. Tucker will preach the sermon in the Methodist Church Sunday evening, when Cavan district L.O.L. will attend divine service.

Personal Mention.

Miss Eva Ranson, who has been teaching at Lucknow during the past term and formerly Principal of our Continuation School, spent a few days in town last week on her way home to Prescott for the holidays. She was the guest of Mrs. E. J. Whyte and Mrs. J. R. Eakins while here.

Mrs. W. S. Given is spending a few days with her son, Mr. R. F. Given, in Toronto.

Mrs. Richard Osborne of Bowmanville was the week-end guest of her daughter, Mrs. J. W. Hamilton.

Mr. Sam Fallis, Toronto, is visiting friends in Cavan and Millbrook, the guest of Mr. and Mrs. A. J. Fallis.

Mr. and Mrs. A. E. Craig motored to town from Toronto last week.

Miss Kathleen Thorndyke of Toronto spent the week-end with her parents, Mr. and Mrs. Chas. Thorndyke.

Mr. and Mrs. J. W. Pickup and children of Toronto spent a few days last week with Mr. and Mrs. Eakins.

Mr. and Mrs. N. H. Dunford and children of Oshawa are guests of Mrs. Dunford's sister, Mrs. Fred. Smith.

Wm. Basil of the Riverdale branch of the Bank of Toronto is spending his holidays at home here.

ALLEGE BLACK SOX COLLECTED $65,000

Claim Players Made More Money in Bibes than in Salary.

CHICAGO, July 8.—Enlightening facts are coming out as State and defense swelter through the task of securing a jury to try the baseball players, gamblers and fixers for the alleged 1919 World Series conspiracy.

Fans who believed the Sox were pulled dwon large salaries are discovering that the actual figurare are considerably below the popular conception. Another illuminating fact is contained in the charge that seven of the former Sox players collected nearly $109,000 in graft and salary in 1919. Of this amount they received $43,425.02 in salary, bonuses and percentage share in the World Series with Cincinnati. Sixty five thousand dollars in addition is alleged to have been picked up in bribes so a gambling syndicate might gouge the public for $1,000,000 on a sure thing.

"Eddie" Cicotte, who is charged with 'discovering" $10,000 under his pillow, a ittle reminder from the gamblers of what was expected of him, was Comiskey's highest salaried man. He was paidfor the season and his salary for 1920 was made $10,000. Others of the indicted players received salaries as follows:

Chic Gandil—$666.66 a month for 1919 season.

Swede Risberg— $3,250 for the 1919 season.

Buck Weaver—$7,250 for the season.

McMullen —$500 a month for 1919 and $600 a month for 1920.

Jackson—$6,000 for 1919, and $8,000 for 1920.

Jackson —$6,000 for 1919, and $8,000 for 1920.

Happy Felsch —$714.50 a month for 1919 plus a bonus of $3,000, and $10,000 for the 1920 season.

Williams $500 a month for 1919 a bonus of $500, and a personal gift of $500 from Comiskey. He was signed at $6,000 for the season of 1920, and had just received a bonus of $1,500 when he was suspended.

None of the salaries included the World Series money. There was some reference to these salaries as compared with that drawn by Ban Johnson President of the League.

The players on trial hold themselves aloof from the gamblers, who herd in their own corner. The Levy brothers, Louis and Ben, of Des Moines sit with their fellow-towns man, David Zeser Carl Zork of St. Louis sits near them. All Cub fans are immediately rejected as jurors by the defense.

Don't Pay Twice

If you pay bills in cash, there is always the chance of receipts being lost or destroyed, and of your being asked to pay the same bill twice. How much better to deposit all your pay in a Savings Account in The Merchants Bank and pay the bills by cheque. There can be no dispute then, because the endorsed cheques are indisputable evidence that you have paid.

THE MERCHANTS BANK OF CANADA
Head Office: Montreal. Established 1864.
PETERBORO BRANCH, - - C. S. CUMMER, Manager.
Sub-Agency at Fraserville open Mondays and Thursdays.

Chalmers Owners Know Its Wonderful Value

Chalmers owners know that they drive a wonderful car. They do not hesitate to say so.

They have found that its remarkable performance is accomplished at exceedingly economical upkeep charges.

Repair Costs Low

These are held down by the infrequency of extensive repairs and replacements. The Chalmers stays out of the repair shop longer and renders steady, reliable service.

This makes its value greater and adds to the owner's enthusiasm.

The exceptional performance of the wonderful Chalmers motor is aided by pre-heating the fuel mixture with the hot-spot.

Fine Motor Performance

As a result, more power is obtained from less fuel. Combustion is better. The explosions are more powerful. Acceleration is faster. Carbon is reduced.

But it is not the fine motor performance alone that pleases our owners.

They also place high value on the beauty of the Chalmers and its marked comfort and convenience.

You should know the superiority of the Chalmers in order to buy a car wisely. You can learn that superiority in a Chalmers demonstration.

Chalmers Motor Co. of Canada, Limited, Windsor, Ont.

5-Pass. Touring Car	$2,245	Sport Car	$2,445
Roadster	2,195	Coupe	3,345
7-Pass. Touring Car	2,545	Sedan	3,445

All prices f.o.b. Windsor, subject to current Government Tax.

GILLESPIE GARAGE
378 AYLMER STREET PHONE 950

CHALMERS

PATHETIC FIGURES

THE GOLFER WHOSE WIFE COMES OUT AND YANKS HIM OFF THE COURSE RIGHT IN THE MIDDLE OF THE ROUND.

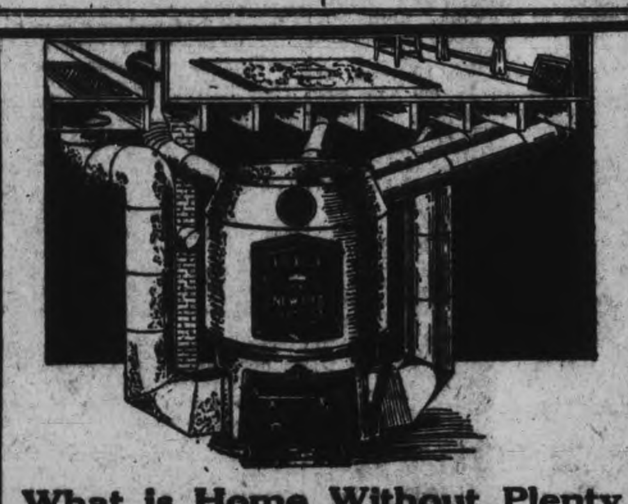

What is Home Without Plenty of Heat?

No home can be adequately heated without an efficient heating system—one that can always be depended upon to furnish sufficient heat when you want it and where you want it. That is how the

NEW IDEA WARM AIR PIPE FURNACE

has established its reputation as a furnace without a fault. It has been used in thousands of Canada's best-heated homes for many years.

The New Idea has a large heating surface, large roomy ash pit, ball-bearing Duplex grate and a heavy-flanged cast fire-pot which is guaranteed for five years. These and other features combine to make this furnace the most durable, economical and satisfactory furnace on the market. Made in several sizes. Burns coal or wood.

Sold by progressive dealers everywhere. If you cannot locate the dealer in your town, write us for his name, also descriptive literature.

The Hamilton Stove & Heater Co., Ltd.
Successors to Gurney Tilden Co., Ltd., Hamilton, Ont.
75 years successful manufacturing "Souvenir" Stoves and Ranges, "New Idea" Furnaces.

SOLD IN PETERBORO BY
The F. R. J. MacPherson Co., Ltd.
450 George St.—Phone 386
GENERAL HARDWARE—STOVES, RANGES AND FURNACES

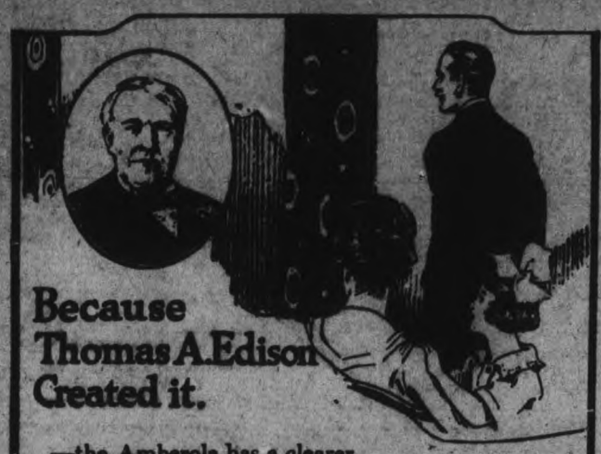

Because Thomas A. Edison Created it.

—the Amberola has a clearer, purer tone than ordinary "talking machines"—

BECAUSE THOMAS A. EDISON CREATED IT.

—a genuine *Diamond Point Reproducer* and unbreakable *Amberol Records* are exclusive features of the Amberola—

BECAUSE THOMAS A. EDISON CREATED IT.

—the Amberola is remarkably low in price—

BECAUSE THOMAS A. EDISON CREATED IT.

—easy payments make it possible for every home to have an Amberola—

BECAUSE THOMAS A. EDISON CREATED IT.

Today—come to our store and hear this "MASTER PRODUCT OF A MASTER MIND."

The J. M. Greene Music Co., Ltd.

"The Home of Good Music" Charlotte Street

SULPHUROUS DESCRIPTION OF THE 90,000 FIGHT FANS.

NEW YORK, July 7. — "There were ninety thousand criminals in your city on Saturday who should have been put behind iron bars and gates," said Dr. Wilbur F. Crafts, representative of the International Reform Bureau. "Every one who went to the prize-fight except my detectives and the police who were there to keep order are guilty criminals. The members of Congress who attended the fight are criminals. Members of Theodore Roosevelt's family attended and discredited the only man in the family who stands high in the regard of the American people. They were criminals and we propose to let the whole world know it.

"We will publish to the world that we had our lawyer there, that when the law was violated we asked that the fighters be arrested and that the chief of police refused to do it. We expect to start to work Tuesday. We will keep up the fight and we expect to give you better government and better law in New Jersey."

Genuine

BAYER

Aspirin

Nothing Else is Aspirin

Warning! Unless you see the name "Bayer" on tablets, you are not getting Aspirin at all.

Accept only an "unbroken package" of "Bayer Tablets of Aspirin," which contains directions and dose worked out by physicians during 21 years and proved safe by millions for Headache, Earache, Toothache, Neuralgia, Colds, Rheumatism, Neuritis, Lumbago, and pain generally. Made in Canada.

Handy tin boxes of 12 tablets cost but a few cents—Larger packages.

Aspirin is the trade mark (registered in Canada) of Bayer Manufacture of Monoaceticacidester of Salicylicacid. While it is well known that Aspirin means Bayer manufacture, to assist the public against imitations, the Tablets of Bayer Company will be stamped with their general trade mark, the "Bayer Cross."

TRANS-CANADA LIMITED

A TIME SAVER

26 HOURS FORT WILLIAM 48 HOURS REGINA
37 HOURS WINNIPEG 61 HOURS CALGARY

VANCOUVER 88 HOURS

The quickest train across the continent. Saves a business day for passengers to Winnipeg and all cities to the Pacific Coast.

LV. TORONTO 9.00 P.M. AR WINNIPEG 10.15 A.M.
AR FT. WILLIAM 11 P.M. AR CALGARY 10.05 A.M.
AR VANCOUVER 10.00 A.M.

For Standard Sleeping Car Passengers only.

(Note the convenient hour of arrival at principal points.)
For reservations apply to any agent of the

CANADIAN PACIFIC RY.

FORBIDDEN

By KATHARINE MOORE

Author of "Love"

A LOST DIAMOND.

Chapter 6.

As we finished dinner, Mrs. Walker pushed back her chair, and said laughingly to the men: "I suppose now that the women have the right to vote and smoke, we might as well all go in the other room and have our cigarettes together."

"No, run along, dear," Mr. Walker thrust at her teasingly, "I have a story I want to tell the boys."

"Oh, Leon!" she reproved a trifle embarrassed, "Do be caretul."

In the other room the Japanese servant passed a hammered silver humidor filled with cigarettes. Mrs. Walker held one up in her short fat fingers.

"These are special brand, South American cigarettes brought to us by Mr. Lachman. I adore their long slenderness, though I must say their length is almost a little too much for me."

She leaned toward the lighter as the little Jap held it in front of her, and strangled and choked unhappily over the first puff.

"I wonder why most men actually object to their wives smoking?" Mrs. Gray observed.

"They never mind the other women doing it," Mrs. Lachman remarked a trifle whiningly.

"Maybe, after all, it's a compliment we don't appreciate," Mrs. Walker suggested.

Just then the men came in and joined us again. I noticed Kent and Victor Lachman came in together and were talking intently. They sat down on a large, low divan at the far end of the room.

It made me a little cross. I wanted Kent near me. I needed the stimulus of his vivid personality.

I could see Mr. Lachman had drawn a map of some sort from his pocket and both heads were bent over it interestedly.

"Victor, oh Victor!" Mrs. Walker interrupted them, "How about that diamond you were going to show me?"

They got up, and Kent came over and rested on the arm of my chair. I was glad that Mrs. Walker had disturbed them.

Victor Lachman came and stood near Mrs. Walker, and smiled down at her with a roguish twinkle in his grey eyes.

"It's a wonder! A rose diamond as big as your thumb nail. I'll bet Leon here never saw its equal," he bragged. As he was talking he slipped his right hand first into one pocket, and then another—and then another, nervously.

Kent leaned over and asked me something about where were the cigarettes.

Mr. Lachman had turned pale. He came over nearer the large table lamp, and examined his wallet minutely, turning over papers and looking in envelopes.

"Gad! I—I don't know where it is. I'm sure I had it with me," he ejaculated excitedly.

The men went quickly toward him as if they hoped to help him find it, while the women sat and shivered, turned suddenly cold at the terrible possibility of his having lost it.

"That damn Japanese!" Mr. Walker exploded between tense lips. "Look again Victor — look carefully."

Mr. Lachman sliped down limply in a chair and ransacked every pocket.

"Don't do anything foolish, Leon," he warned. "There is just a chance I left it home. I took it out of the case I keep it in thinking it would be safer and carry more easily. Maybe I didn't put it in my pocket after all. It was a crazy thing to do. I shouldn't carry it around anyway, but I wanted Flossie to see it——."

I could see that Mr. Walker was terribly agitated. Mr. Lachman tried to be game about it, and not upset the evening, but his efforts were half-hearted and we were all too exercised and sympathetic to enjoy ourselves after that. So the party broke up early.

"Telephone me if you find it, Victor," Mr. Walker admonished. "I'll be tempted to do a little searching if you don't discover it at home. We've a new Jap. came Monday, and I don't just like him."

Kent and I went home in the same taxi with the Grays, and we talked excitedly about the lost diamond. We were all wrought up and agitated. I could feel Kent's knee tremble and twitch against my leg every once in a while when the lurch of the car would send me pressing against him.

(To be Continued).

RESULTS OF EXAMS HASTINGS SCHOOL

HEAT CHASES TRENT VILLAGERS INTO THE WATER.

HASTINGS, July 7. — With the mercury at 98-99, the citizens are simply sweltering, and sleeping indoors is almost impossible. Every evening the swimming pools are crowded, and people are searching everywhere for a cooler spot, which is indeed hard to find. The farmers in this vicinity are hoping that the rain may soon come, or the crops will materially suffer.

School Report.

Following is the result of the midsummer exams in Hastings Public School:

To Jr. IV.—Walter Stewart (honors), Willie McMillen, Areitta Scriver, Nellie Dainerd, Lily Franks, Kenny Cruikshanks, Evelyn Stewart (rec.).

To Sen. III.—Stella Dainerd, Stewart Whitred, Edna Brooks, Rita West, Jean Dodd, Thelma West, Tommy Langley, Emma Hubbs, Effie Stewart, Irene Doughty, Lucy Ketchum (rec.), Olive Abbott (rec.).

To Jun. III.—Walter Turner (honors), Freddie Richardson (honors), Vera Montgomery (honors), Yvonne Sharpe (honors), Trevor Dodd (honors), Clifford Scriver (honors), Myrtle Dodd (honors), Hazel Waye, John Stewart, Mary Fowlds, Lizzie Langley, Frank Hubbs, Bertina Sharpe, Edna Sharpe (rec.).

E. C. Prentice, Principal.

Jr. II. to Jr. III.—Pearl Abbott (honors), Gertie Franks (pass), Eldon Simpson (pass).

Jr. II.—Mayda Petersiel, Pearl Ketchum, Walter Scriver, Cecil Scriver, George Dainerd.

Sen. I.—Aletha Brownell, Harry Simpson, Ada Spensily, Clarence Scriver, Cyril Blackbourne, Murray Spencer and Jean McKee (equal), Elva Killinbeck, Jean Baker, Helen Smith and Allan Hubbs (equal); Everett Whitred; Ina Stewart, Harry Fowlds, and Hayden Kelly (equal); Goldworth Hinton, Frank Sargeant.

Jr. I.—Annie Spooner; Dorothy Kerr and Howard Wilson (equal); Evelyn Graham, Leona Lawrence, Violet Langley, Arthur Blackbourne, Myrtle West, Dora Hubbs, Charlie Graham, Louis Brownell.

Sr. Primer—Stewart Blake, Myrtle Clapper, Pansy Killinbeck, Thelma Richardson.

Jr. Primer—Lilian Dodd, Helen Rusaw, Nicholas Dainerd, Gilbert Fisher, Cleveland Smith.

B Class — Ernie Blackbourne, Georgina Ingram, Marion Ingram, Vivian Kerr.

A Class — Sidney Blackbourne, Henry Ketchum, Irene Simpson, Roland Blackbourne, Marie Scriver, Andrew McKee, Hazel Lawson, Gerard Scriver, Muriel Benrose, Harold Scriver, Eddie Sherwin, Irene Sargeant, Hilda Radford.

Personals.

Mr. Hilton is pro tempus manager of the local branch of the Union Bank in the absence of J. M. Thomson for his vacation.

Mr. and Mrs. A. Bailey and family are occupying Mr. English's cottage on the river bank.

Mrs. Foster, of Belleville, is holidaying with her sister, Mrs. E. C. Prentice.

Prof. Treneer, of Toronto, the accomplished and talented blind organist, is on a holiday to Hastings, the guest of Rev. L. M. and Mrs. Hinton, The Parsonage.

Mr. and Mrs. Coyle, of Colbourne, spent Thursday with friends here.

Mr. and Mrs. V. Fisher and family have moved their household effects into their new home on Albert Street, recently purchased from Mr. Thos. O'Neil.

Mr. Fred. Langley, of Canifton, has been visiting his parents, Mr. and Mrs. W. Langley.

Mr. and Mrs. Alex. Smith motored to Napanee and visited friends.

Dr. and Mrs. Coughlan, of Belleville, have been calling on Hastings friends.

Mr. and Mrs. W. Londerville were summoned to Peterborough, owing to serious illness in the case of Mr. John Londerville.

Mr. Edson Logan has returned to duty in Toronto, after a pleasant visit at his parents' home here.

Mr. and Mrs. McCormack, of Toronto, are guests of their daughter, Mrs. S. Spooner, Front Street.

Mr. and Mrs. Fisher, of Toronto, are visiting at the home of Mr. and Mrs. J. C. Wilson.

The many friends here of Miss Alice Baker, of Warkworth, regret to learn of the serious accident which befell her on Sunday last, when, in an auto accident, she sustained a severe injury to one of her eyes. Miss Baker is a sister of Mrs. Harold Wilson, town, and is well and favorably known here.

Mr. and Mrs. John Carter, of Westwood, spent Sunday with his mother, Mrs. S. Carter.

Mrs. Walter Rogers, of Asphodel, who underwent an operation for appendicitis in Havelock during the past week, is, according to latest reports, doing nicely.

Miss Mary McGurty has returned to Peterborough, after a pleasant visit with Hastings friends.

Miss Queenie Runnels was in Peterborough on Wednesday.

Mr. Griffith was in town for a few days in the interest of the Brooks Oil Co.

CANADA TO PAY OFF '17 NEW YORK LOAN

GOVERNMENT IN POSSESSION OF UNEXPECTED FUNDS, IT IS SAID.

(Special Despatch to The Examiner)

OTTAWA, July 8.—It is the present intention of the government, according to reliable information to pay off the 15 million dollar loan negotiated in New York in 1917, and which matures on August next. Part of the original loan which was for a much larger amount, came due in 1919 and was refunded with several optional dates of maturity. In connection with the 15 millions falling due next month, payment thereof, instead of refunding has, it is said, been decided on by the government.

By the new method of self-assessment an immediate payment of part or all of the amount due, the income tax this year has netted the government at the very beginning of the year a much larger amount than anticipated.

The Government is thus in possession of unexpected funds. There is no confirmation here of the rumor that the $157,000 maturity will be met from part of the recent 25 million dollar flotation in New York for railway purposes.

Smoke

T&B

For over sixty years a favorite

BECAME SO THIN SHE WAS AFRAID

"FRUIT-A-TIVES" Made Her Well, Strong and Vigorous

MADAME ARTHUR BEAUCHER

805 Cartier St., Montreal.

"I suffered terribly from *Constipation and Dyspepsia* for many years. I felt pains after eating and had gas, constant headache, and was unable to sleep at night. I was getting so thin that I was frightened and saw several physicians who, however, did not seem able to help me.

At last a friend advised me to take 'Fruit-a-tives'. I did so and soon I felt some relief. I continued with 'Fruit-a-tives' and in a short time, the Constipation was banished, I felt no more pains or headache or the disagreeable sensations that follow dyspepsia. *Now I am well, strong and vigorous.*"

Madame ARTHUR BEAUCHER.

50c. a box, 6 for $2.50, trial size 25c. At all dealers or from Fruit-a-tives Limited, Ottawa, Ont.

PRELIMINARY OPENING

— OF —

Rogow Bros.

Ladies' Ready-to-Wear NEW DEPARTMENT

SATURDAY we will show the FIRST INSTALMENT of our NEW, HIGH-GRADE READY-TO-WEAR APPAREL—up to the minute in Style.

SPECIAL FINE SAMPLES IN

Silk, Satin and Taffeta Dresses
Organdie and Voile Dresses
Georgette and Tricolette Waists and Smocks

The Ladies are respectfully invited to inspect these Beautiful Summer Models.

Orders Booked for Ladies' Tailor-made Garments of all Kinds.

ROGOW BROS.

LADIES.. COSTUME TAILORS

440 GEORGE ST. — (Open Evenings) — 'PHONE 1022

LOCAL MARKETS

GRAIN.		
Fall wheat, bush	$1 [illegible]	
Marquis wheat, bush	1 [illegible]	
Spring wheat, bush	1 [illegible]	
Bran, wholesale	$1 75	
Shorts, wholesale	$1 [illegible]	
Peas, bush	1 75	
Pastry flour, wholesale	8 00	
Bread flour, wholesale	5 25	
Bread flour, retail	5 50	
Flour, retail	5 75	
Oats	40	
Barley, per bush	70	
Buckwheat	70	
VEGETABLES.		
Turnips, peck	20	
Potatoes, wholesale	25	
Potatoes, bag	40	60
Potatoes, peck	10	25
New potatoes, peck	60	70
Beets, peck	25	30
New beets, bunch	10	15
Parsnips, peck	30	35
Celery	15	30
Lettuce	05	
New cabbage, pound	10	
Beans, bush	4 00	
Green Beans qt	10	
Onions, 4 to 6 lbs. for	25	
Tomatoes, lb	24	
Cucumbers	15	
Horse radish, bunch	10	
Green peppers, each	15	
Head lettuce	10	30
Sweet potatoes, lb	15	15
Carrots, new, bunch	10	
Cooking onions, lb	05	
Bermuda onions, lb	10	
Radishes	05	
Parsley	05	15
Spinach, lb	10	
Asparagus, bunch	10	15
Watermelons	1 50	1 75
Canta.oupes	25	55
HIDES AND WOOL		
Cow hides, heavy	04	
Cow hides, light	03	
Horse hides	1 50	2 00
Calf skins, veal	10	
Calf skins, kips	08	
Sheep skins	25	60
Lamb skins	14	
Pine wool	15	
Medium wool	12	
Coarse wool	08	
DAIRY PRODUCTS.		
Creamery butter	30	
Whey Butter	25	
Dairy butter, lb	30	
Oleomargarine	35	
Eggs, wholesale	24	28
Eggs retail	28	30
Shortening, lb	18	19
Lard, per lb	19	20
Cheese, lb	35	40
New Cheese	25	30
FRUIT.		
Bananas, dozen	40	60
Navel seedless oranges, doz	25	
Valincia oranges, dozen	30	80
Lemons, dozen	30	60
Grapefruit, 3 and 4 for	15	20
Cocoanuts	15	
Apples peck	50	1 00
Winesap Apples Box	4 00	
Smyrna figs, per lb	30	
Cooking figs, lb		
Dates, lb	15	
Mixed nuts	18	
Huckleberries qt	35	
Strawberries, quart box	25	30
Pineapples	25	40
Peaches doz	20	40
Apricots doz	20	30
Plums doz	15	45
Pears doz	30	2 20
Black Cherries 11 qt bkt	2 10	
Red Cherries 6 qt bkt	1 00	
Cherries 11 qt bkt	1 75	1 25
Gooseberries qt	20	25
Raspberries box	30	
FISH.		
Steak cod, lb	15	
Salmon snacks, lb	15	
Salmon snacks, lb	35	
Pink Salmon	25	
Oysters, quart	1 00	
Boasters, each	05	
HAY.		
Hay, ton	22 00	24 00
Hay, baled	36 00	
MEATS.		
Geese	23	
Beef, lb	17	
Chicken, lb	40	45
Live hogs	10 75	60
Dressed hogs	22 00	
Lamb	35	
Bacon	40	35
Pork	23	60
Mutton	10	45
Sausages	22	24
HONEY.		
Comb honey, lb	33	40
White clover honey, lb	28	30
Honey, buckwheat lb	23	25

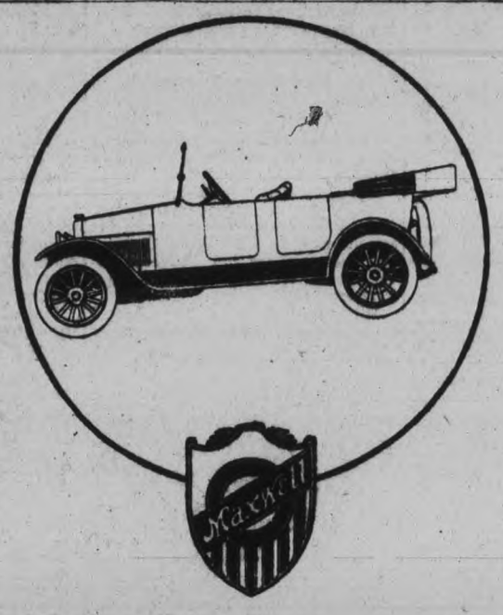

The new goodness of the good Maxwell makes its strongest and surest impression on men and women who have owned and driven other cars.

Maxwell Motor Co. of Canada, Limited, Windsor, Ont.

Touring Car - $1,185 Coupe - - $2,050
Roadster - - 1,185 Sedan - - 2,200

All prices f.o.b. Windsor, subject to current Government Tax

GILLESPIE GARAGE

378 AYLMER STREET PHONE 950

MAXWELL

CRITICISM AND REMINISCENCE

(By PATERFAMILIAS)

CANADA'S CLIMATE.

My word! it's hot; most decidedly so—or, at least, it was when I started to write this article. A hundred extreme in the shade on Thursday is about equal to the temperature of India, where the mean or medium efforts of the mercury registers in Bombay at 80 degrees F.; but then we in Canada are not quite accustomed to such a uniformity of extreme, especially of recent years. Take, for instance, last July, when so many nights around Peterborough promised the frost, which fortunately did not come, while a real Canadian summer has been an experience of the past for some time now, 'tis said by many old-timers. But has it? What is a real Canadian summer, or winter for that matter? Chambers tells us that no uniformity of temperature can be looked for in either season, and that a popular misapprehension seems to prevail as to the steadiness of Canada's climate. A natural Canadian summer is supposed to be an unbroken period of tropical heat, and a real Canadian winter an unbroken period of hypeborean cold. Now this is a great mistake, for the summer of British America is often tropical and its winter often hypeborean, the extreme ranges of the thermometer sometimes being in one and the same year 104 above zero and 52 below it. But this difference of 156 degrees, measured probably by an interval of six months, is far less remarkable than the difference which a few days may bring forth. For instance, the highest range here recorded occured within four days after the parlor fires had been let out, and the lowest range fell on a day which a year or so before had been marked by a powerful thaw. And so the Canadian climate may be characterized as one of extreme ranges of temperature, prevailing respectively in summer and winter, being naturally attended by more or less considerable vicissitudes in each individual season. But the long drawn-out hot spell of this summer is phenomenal in its duration.

Cause of Heat.

Now as to the cause for this extreme heat of late; it must be attributed, so far as I can learn by dipping into meteoroiogical authority, to the paucity of moisture in our atmosphere, which consists of a gaseous envelope surrounding Mother Earth. The vapor from these gases dissolved in the air acts the part of a covering or protection to the earth. This vapor is to some extent impervious to solar and terrestial radiation, consequently it follow that if the air were quite drained of its moisture the extreme of heat and cold would be so intense that all life would instantly perish, there being no screen shielding the earth from the scorching glare of the sun by day, and from the equally scorching and blighting effects of its own radiation by night. This theory seemed to be borne out on Thursday, I noticed, for in the afternoon when rain hovered all around the city, although not actually visiting it, the mercury began to steadily climb downward from its dizzy height of 100 to 93 at 4.30.

Tendency to Droughts.

Before leaving this somewhat dry, but perhaps timely subject, let me give a warning that while the clearing, drainage and cultivation of land have generally favorable effects on climate, plantations are benefited by wooded shelter, and a too complete removal of forests may prevent the deposition of moisture from the atmosphere to such an extent as to cause droughts, a tendency to which is said to be manifested in the eastern portion of North America.

Room for Thanksgiving.

And this leads us to the thought that the present drought here in Central and Eastern Canada and most of the Northwest is serious enough in that crops up to recently so promising are suffering from extreme heat and too-long continued a dry spell. We have had droughts before when crops and fruits have failed us, proportionately, but there is room for thanksgiving that, owing to natural conditions in a huge and resourceful country, with a minimum population for its immense acreage, producing foodstuff for export away in excess of its own needs, droughts have not yet resulted in that terrible spectre famine stalking the land and claiming its victims by the thousands.

Worst Famine in History.

In East India, for instance, a long-continued drought in 1900 was followed by one of the worst famines in history. The breadless area covered 350,000 square miles, or one-third of all India. Since the opening of the year up to June the deatus from famine aggregated 700,000 persons, and ninety-five per cent. of all cattle and draft animals died for want of fodder. The number of starving persons dependent for their rations on the sympathetic although inadequate measures of the British Government in India reached the appalling figure of 10,000,000—more than the total population of Canada. Kind Provdince forbid that even a proportionate or comparable measure of such a terrible convulsion may ever fall to the lot of this Canada of ours for want of a Joseph or Josephs to put into practice a "Corn in Egypt" policy—not necessarily in the abstract meaning of the phrase, but a national policy, for application on broadened lines to trade, agriculture and commerce generally, whereby conservation and futurity interests may find their place.

AN OLD-TIME BANQUET.

And now for a subject less morbid, and in which a certain amount of liveliness and happy retrospection of somewhat jolly days may find place and thought.

The subject is "Stratton," and the occasion a banquet tendered the late Hon. J. R. Stratton in honor of his appointment to the post of Provincial Secretary for this Province under the G. W. Ross Liberal administration.

When hunting for data on heat I came across this subject—or rather programme on eats (pardon the pun), together with a little moisture, to say nothing of congenial atmosphere.

Quite Non-Partizan.

Now this was a public affair—non-partizan, in fact—and as the programme before me reads, "A complimentary banquet tendered by the citizens of Peterborough to the Hon. James Robert Stratton on the occasion of his elevation to the Cabinet of Ontario, October, 1899." The hon. gentleman was, as most of you know, an ardent Liberal, so in keeping with the non-political character of the function, the programme was printed at the Conservative Review office from the design of its Tory manager, Mr. Frank H. Dobbin.

Tendered in Bradburn's Opera House on George street, now known as Victoria Hall, on November 16th, 1899, this shone resplendent among all previous and past functions of that nature as a banquet excelling any that it has been my privilege to attend. The Oriental Hotel, Hunter street—Geo. Graham & Son, proprietors, as they are now of the Empress—were the skilful caterers, as they are today of all similar events entrusted to their care.

Officials in Charge.

This citizens' function tendered to the first and only politician who had and has yet represented Peterborough in the Provincial Cabinet, was under the fatherly eyes of one chairman and five vice-chairmen as follows:

Albert L. Davis, Esq., Mayor, Chairman; Peter Hamilton, Esq., Vice-Chairman; R. Max. Dennistoun, Esq., 2nd Vice-Chairman; Robert R. Hall, Esq., 3rd Vice-Chairman; Daniel O'Connell, Esq., 4th Vice-Chairman; Robert Fair, Esq., 5th Vice-Chairman.

The Menu.

And here I'll ask you to note the length of it, the quality of it, the variety of delectable courses and altogether irresistible tid-bits offered, in which event I'm sure you'll agree with Rabelais that "appetite comes with eating."

Oysters—New York count.

Soups—Puree de poulet, consomme a la Prince de Galles.

Fish—Rochester sea salmon, Kirschwrsser sauce; black bass, Pommes de Parisienne.

Pickled walnuts, pickled onions, horse radish, Spanish olives, salted almonds, Worcestershire sauce.

Boiled—St. Louis prime ham, glace al la prentenear.

Entrees—Mountain oysters, larded, ponts a asperges au beurre; poulaides a la chevaliere aux truffles; orange fritters, and, O, naughty, sauce champagne.

Game—Diamond teal duck, terrapin, a la hollandaise; partridges, bread sauce aux quenelles.

Roast—Milwaukee prime beef, Norfolk pudding; Iroquois young lamb, mint sauce; Nipegon venison, glace neapolitaino; young turkey, chestnut dressing, cranberry sauce; domestic goose, red currant jelly.

Cucumbers, lettuce, celery, tomatoes.

Salads—Chicken salad, bomb aur mayonnaise et apricots; lobster salad, foies gras lumineur truffles.

Vegetables—French peas, escalloped tomatoes, potatoes mashed in cream, boiled potatoes.

Puddings—Queen of Ladysmith plum pudding, hard sauce, a la cognac; Milwaukee pudding, medoc en carafes.

Pies—Lemon, mince, green apple, strawberry tart.

Dessert—Variegated jelly, charlotte russe; chocolate ice cream, apple charlotte a la ruise.

Fruits—Florida oranges, Malaga grapes, snow apples, English walnuts, almonds, cluster raisins, hickory nuts, green grapes, bananas, figs, lady cake, Holland cake, assorted cake.

Mixed tea, coffee, milk.

Note.—There were "other things" too imbibed ad libitum.

Toast List.

The Queen.

The Governor-General and Lieutenant-Governor.

Our guest.

The Senate and the House of Commons.

The Legislative Assembly.

Greater Britain, and her defenders of the hour.

Our honored guests.

The professions.

Our manufacturing, mercantile and agricultural interests.

The press.

The ladies.

God Save the Queen.

Off to the War.

At this time Britain was engaged in war with the Boers and Canadians were volunteering for service in South Africa. Major H. C. Greenwood, present at the banquet in uniform, left next day on his way to service overseas. Major Greenwood, afterwards Lieut.-Col., was connected with the Trent Valley Canal, hence his presence in Peterborough, and at the Stratton banquet, October 11, 1899, saw the beginning of the war in South Africa; on October 14 Canada's Federal Government decided to send troops to South Africa; and on October 29 the first Canadian contingent left Quebec for active service against the Boers.

The Gentle Sex.

Ladies graced this memorable banquet to Peterborough's Cabinet Minister, although not themselves actually participating in the tempting menu under discussion. They simply sat in the gallery and watched their lords and masters eat. Of course, they thoroughly enjoyed the after-dinner flow of wit, humor and oratory, as much so perhaps as the masculine guests enjoyed the service of tempting viands and flow of "other things." Altogether it was the merriest of happy "nights," when political differences were forgotten in a mutual exchange of verbal bouquets, and when the good old Opera House reverberated with song, jest, speech and merry laughter.

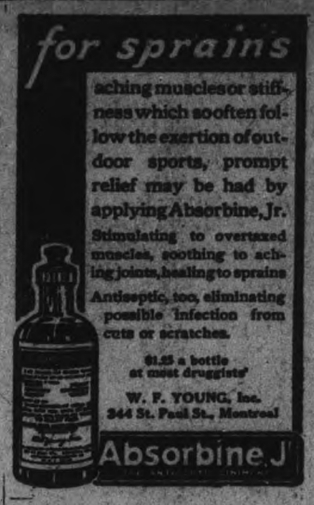

STOMACH TROUBLE DUE TO THIN BLOOD

IT USUALLY DISAPPEARS WHEN THE BLOOD IS MADE RICH AND RED.

Thin blood is one of the most common causes of stomach trouble. It affects the digestion very quickly. The glands that furnish the digestive fluids are diminished in their activity, the stomach muscles are weakened and there is a loss of nerve force. In this state of health nothing will more quickly restore the appetite, digestion and normal nutrition than good, rich, red blood.

Dr. William' Pink Pills act directly on the blood, making it rich and red, and this enriched blood strengthens weak nerves, stimulates tired muscles, and awakens to normal activity the glands that supply the digestive fluids. This is shown by an improved appetite, and soon the effect of these blood enriching pills is evident throughout the whole system. You find that what you eat does not distress you, and that you are vigorous instead of irritable and listless. If your appetite is fickle, if you have any of the distressing pains and symptoms of indigestion, you should at once take Dr. Williams' Pink Pills and profit by the better condition in which they will put your blood.

These pills are sold by all dealers in medicine, or you can get them by mail at 50 cents a box or six boxes for $2.50 from The Dr. Williams' Medicine Co., Brockville, Ont.

BRAUNDPORT NEWS

BRAUNDPORT, July 8.—Camping is the order of the day.

Hot weather is much overlooked by reason of the nice cool slepieng space at night.

Mr. and Mrs. Thos. Routley of Brooklin are visiting for a week with their sons Walton Routley and Nelson Routley.

Mrs.. Gibson and children are spending a week at W. J. Braund's Tent.

Mr. Joseph Braund of Ottawa, father of the Braund brothers is staying with J. T. Braund for a few weeks.

Braundport Sunday Service. Every Sunday at 11 a.m. All welcome.

Mr. Wm. Ball, John Ball, Mrs. Bellamy and Eva Rosebsbur uncle and cousins of the Routley and Braund Brothers, motored from Chatham and spent a few days at the Camp with friends.

Mr. and Mrs. Chris J. West of Toronto spent the week end with Mr. and Mrs. R. C. Braund.

Miss Nelda Routley has left Camp to spend a week in Toronto as the guest of Mr. and Mrs. C. J. West.

W. J. Braund is building a summer cottage for Mr. F. C. Webber at Chemong. He motors up and back each day.

Mr. J. McLean and family have their tent up and have laid foundations for a fine summers outing on west side Nook Camp. He ras built a new wharf and harvested the weeds at the river bottom.

Mr. and Mrs. G. Oke and Mr. and Mrs. Carl Smith and baby motored from Toronto and had a nice visit over the week end with Mr. and Mrs. McLean.

Mrs. John Weir has returned to the city after spending an enjoyable ro days at J. T. Braund's tent.

Mr. and Mrs. Bert Hunt and Mrs. Hunt's mother is spending a fine time on the South Side in their well arranged Pleasant View Camp.

Mrs. Robert Routley and family with her father and mother are also camping on South Side and have the pleasure of a visitor at present a. their camp of Master Morton Buckley for a short time.

Mr. and Mrs. S. J. Richardson are spending a few days with Mr. R. C. and Mrs. Braund.

Thursday night all the families of the Routleys and Braunds, gathered at Mr. N. Routleys tent for a family reunion and had supper together. Thirty five members of these families enjoyed the evening together.

Braundport Sunday service at 11 a.m. was attended by over 70 people and children on Sunday last.

Alex. McLeod and family have moved their tent to the River Bank.

Mr. and Mrs. E. Files with their little baby enjoyed the bathing space immensely.

Mr. and Mrs. Frank Wells with their baby have set up their tent next N. Routley and are in for a few weeks real camp life.

W. J. Routley and family moved to camp Thursday afternoon.

Mr. Mendell Braund returned home to Camp after spending a few days in Toronto with Ensign and Mrs. F. Beer.

TEACHER FOUGHT MANIAC TWO HOURS

BATTLED AGAINST ARMED MAN TO SAVE SELF AND SISTER.

ST. PHILIPPE, Que., July 8. — (Canadian Press).—Struggling for two hours on Tuesday with a half-crazed human beast, her clothes torn to shreds and her sister in a deep faint a few feet away and with no help in sight, Florida Savage, 25, a school teacher at St. Cloud, is suffering from severe shock at the home of her father, the Grand Trunk station agent at St. Philippe.

Adelard Poelander, 19, is at present in jail at St. Johns, awaiting enquete next Monday on a charge of assault against the two girls.

Flourishes Knife.

Miss Savage and her sister, Isolde, were walking the tracks toward St. Cloud to fetch some clothes from the school where the former is a teacher, when a man suddenly appeared, flourishing a knife. The younger sister, Isolde, screamed and ran away, but had not gone far ere she fell unconscious. The man then grasped Miss Savage, and she fought him off for two hours under the blazing sun until at last he gave up and made his escape.

She then went to the assistance of her sister, revived her, and the two made their way to the nearest house, where their father was notified of the outrage.

Man Identified.

Mr. Savage got into communication with Chief of Provincial Police Lorrain, who told him to organize a search party and arrest the man. After a long search, Poelander was located in a field and could not give a satisfactory account of himself. He was brought to St. Johns, where Miss [illegible] identified him as her assailant.

Feeling is running high in this district in connection with the affair.

CHICAGO FOOD COST EXPERTS FIGHTING ICE CREAM PROFITEERS

CHICAGO, Ill., July 9.—War has been declared by the city's high cost of food experts upon the dealers in ice cream, who are charged with gouging the public unmercifully, and taking advantage of the long siege of hot weather to pile up their profits.

Russell J. Poole says present prices of ice cream in all its forms are far out of line with the cost of production. Proof will be forthcoming of a conspiracy between manufacturers and retailers to swindle the public. The suggestion has been made that the children be allowed to fix the penalty for those found guilty of boosting the price on the chief necessity of life in kidland during the summer vacation. It is expected, however, that this proposal will be rejected for humanitarian reasons and because torture is not included in the modern prison repertoire.

SPENDING HIS INDEMNITY.

Col. H. J. Mackie M.P., Pembroke has disposed of his $1,500 extra sessional indemnity, making a second donation of $500 to the Pembroke General Hospital building fund and including the other $1,000 in a $2000 contribution to the Cottage Hospital extension fund.

Ontario Ladies' College

WHITBY - ONTARIO

BEGINS ITS 48TH YEAR SEPT. 14, 1921.

COURSES
Academic, Public School to Second Year University, Music, Piano, Singing, Violin, Domestic Science, Commercial, Elocution, Art—Elective.

A FEW ADVANTAGES
28 miles from Toronto. A City-Country School. Gymnasium, Swimming Pool and Outdoor Play facilities unequalled.

A School of Ideals and an Ideal School for Girls and Young Women.

For calendar and booklet apply to:—REV. F. L. FAREWELL, B.A., PRINCIPAL

After Work

You can cool off quickly if you have one of our ELECTRIC FANS

You can smile at the hot weather. Do not delay but have this comfort right away.

WHOLESALE GRANT AND THORPE RETAIL
PHONE NO. 798
ELECTRICAL CONTRACTORS
WILLARD BATTERY SERVICE STATION

TIME MEANS MONEY

These days more than ever It's the fellow that gets there first that wins out. Hunting a job, running to town, to the country, or for a week end tour, you can't beat the Massey.

Catalogue Free

White Bros.

174 HUNTER ST. W.

Phone 897

Guaranteed Repairing

THE "LIFTUP"
(Patented)

ALL BIAS FILLED CORSETS are designed in conformity with the science of Anatomy.

The "LIFTUP" a patented invention with non-slip elastic inside belt, gently supports the abdomen and is very beneficial for use after an operation involving an abdominal incision. Most effective in relieving those physical ailments from which many women suffer.

WRITE for useful hints on fitting and self-measurement. FREE.

The genuine patented "LIFTUP" is a BIAS CORSET made only by

BIAS CORSETS LIMITED
48 BRITTAIN STREET
TORONTO

DEPT. R PHONE MAIN 3700

BIAS FILLED CORSETS

Bordens ST. CHARLES EVAPORATED MILK

Fresh milk when you want it—and as rich as you want it.

With the cream left in.

For The Summer Vacation

Situated right on the lake shore in its own extensive grounds, and with every comfort and convenience for 150 Guests.

HOTEL CEDARMERE

COBOURG, ONT.

(New Ownership Management.)

Offers the greatest attraction of any resort for the summer holiday, for constant bathing from private beach, boating, fishing, dancing, tennis and golfing. You can motor to Cedarmere—Good Roads. Write for terms and reservations.

W. P. LUKE, Proprietor.

10d30 4 6 9 11 13 16 18 20 23

The
WILLIAMS
PLAYER PIANO

FOR lasting satisfaction choose the Williams Player.

Used as a piano, it has all the pure, full, resonant tone volume that has caused the Williams New Scale Piano to be called the "Artist's Choice."

Used as a Player its exclusive Floating Rail Device and Transposing Scale enables you to truthfully interpret the compositions you are reproducing, and, by the mere act of pedalling, to express the emotions that the music rouses in your own soul.

Used as a piano for teaching music to the young, the Williams Player possesses the double value of instilling appreciation of true musical tone and of enabling either teacher or pupil to draw more extensively on the famous compositions of the great Masters of Music.

Made in Canada by Canadian Piano Craftsmen

THE WILLIAMS PIANO CO., Ltd.

Canada's Oldest and Largest Piano Makers.

OSHAWA - - ONTARIO

WE ARE DISTRICT REPRESENTATIVES

The J. M. Greene Music Co., Ltd.

The Home of Good Music - - - CHARLOTTE STREET

Restoring Public Confidence

The only force that can mould public confidence and so bring about better business conditions is the daily newspaper.

The only force that is striving to restore public confidence in business conditions is the daily newspaper.

The only force that can take the advertising of your goods right into the homes of the people day after day, week after week, is the daily newspaper.

If you can afford but one form of advertising, THAT FORM SHOULD BE DAILY NEWSPAPER ADVERTISING.

Issued by the Canadian Daily Newspapers' Association, Head Office, Toronto

—"ICED"—
"SALADA"
Tea will prove a revelation in summer beverages. H209
Sold everywhere in sealed metal packets only.

Women's Page

BY JEANNETTE

This Department will be presented twice a week for the benefit of those interested in this phase of local activity. It will be conducted by Miss Kathleen McCarthy. Articles of a social or general nature are always welcome, providing they are brief. Address all communications, such as personals and other social items, to the Society Editor of the Examiner, or telephone 1,600.

Society for Prevention of Cruelty to Animals One of This City's Needs

The Local Council of Women, at their last meeting, spoke of the advisability of starting a branch of the Society for the Prevention of Cruelty of Animals in Peterboro. There may not be so much evidence of this sort of thing in a small city, nothing in comparison to the large centres, but there are always humans who forget the feelings of the dumb brute. On Saturdays especially, one sees a great deal of this sort of thing; little boys often two or three of them, cracking their whips, and urging to greater speed, horses who have been on their tired feet since early morning. On Sundays and holidays there are the livery beasts who are hired by the hour to go as fast and as far as their temporary owners wish to drive them, with no regulations regarding whips or bits. And every day in the week, on the streets, the dumb beasts pass up and down, some with considerate drivers and some with distinctly cruel ones. A horse and buggy stood on Charlotte street the other morning for a long time, the horse hitched in the blazing hot sun to a post; and his head reined up so high that he couldn't turn his head. He simply had to stand there and endure the heat, without being able to make any movement, until his owner chose to come and drive him probably long miles. Another horse proceeded up Water street, its sides heaving up and down with the strain on a back breaking load of old iron, while its driver urged it on in the heat. A bony old nag rattled up Hunter street on a sultry morning recently, helter-skelter up that long hill, driven by a hard faced man, and who was there to stop him? And a member of the "rags, bones and bottles" clan holds the whip constantly over his rib-showing animal, never descending to the indignity of a walk. Some summers ago, in the dog days a couple of horses proceeded up the stiff incline of Park street, between Hunter and Simcoe, with a very heavy load of bales. Two men sat on top of the high load, and cracked a whip to make the jaded animals go faster. The off horse was nearly done for. His head hung low, and his breath came in labored gasps, but the men on top still cracked the whip regardless. Just a block farther on, the beast fell heavily in the soundless way of the dumb brute that never complains audibly, and for an hour thereafter a veterinary worked with it, rolling it back and forth in agonizing efforts to save its life. The horse died and the owner sat in the shade and cursed the dumb brute which had failed him.

And why, in these days of plentiful water and some troughs (if one knows where they are situated,) do horses go along the streets with foam-flecked mouths and dry tongues?

BABY BEGLEY.

"It was the Virol saved her Life."

40, Java Street, Ottawa, 21/9/20.
Dear Sirs,

I want to tell about my baby Doris Mabel. She weighed 5½ lbs. when born and appeared healthy then, but began to waste away, and was so poorly that she had to be carried about on a pillow and no food would agree with her.

At the age of two months the nurse advised VIROL added to the feeding; she then weighed 5 lbs. and after a few days she began to improve. The VIROL was continued and she steadily gained until at nine months she weighed 17 lbs. The nurse at the Health Station said she had very little hope of the baby living, and we are sure it was the VIROL saved her life. I am enclosing her photo taken at the age of one year and eight months, weighing 22 lbs., and you can use it if you wish as I am so grateful to your VIROL.

Yours truly,
(Sgd.) (Mrs.) W. J. BEGLEY.

Virol is used in large quantities in more than 400 hospitals and infant clinics. It is invaluable for the expectant and nursing mother herself, whilst for children it supplies those vital principles that are destroyed in the sterilized milk; it is also a bone and tissue building food of immense value. Virol babies have firm flesh, strong bones and good colour.

VIROL

Sole Importers: BOVRIL, Ltd., 27, St. Peter's Street, Montreal.

CHINA PAINTING
Mrs. Langley McCarthy
TEACHES BISCOFF'S NEW AND BEAUTIFUL WORK IN CHINA PAINTING.

The Engagement Ring

See my Solitaires You are SAFE in buying Diamonds at Clarke's at all times and you SAVE money at the same time.

F. R. Clarke
Goldsmith's Hall 170 Charlotte

Monuments

Now is the time to order Cemetery Work; and as we have the Most Modern Equipment and Facilities, we are able to turn out the Highest Class of Work at Lowest Prices.

We manufacture from the Rough Granite to the Finished Monument.

We invite inspection of our work in the different Cemeteries. Attention is called to the Soldiers Monuments erected in Keene, Frankford, and other Cemeteries.

Coughlin Monumental Works
216 Hunter Street, Peterborough

Well Babies' Clinic Continues To Thrive And To Work Quietly

The Well Babies' Clinic continues to thrive and flourish and do a great deal of good work in a quiet, unobtrusive fashion. The weekly meetings are patronized by ever-increasing numbers of women who realize the benefits to be derived from examination and advice regarding their infants, at absolutely no expense.

The Clinic nurse, who does a great deal of house visiting, discovers some conditions that are not conducive to good health or well-being, either in mothers or children. She is instrumental in doing a great deal of good in the way of following up the cases brought to the Clinic, in helping mothers to follow out the instructions of physicians, and in advising with regard to food and some helps to health.

A few of the cases which come under the observation of the Well Babies' Clinic are given:

Baby S—Had an ear which was giving a great deal of trouble to itself and its family. The Clinic physician advised taking this baby to a specialist, which was done. The ear was treated at once, and the Clinic nurse made two visit to syringe it out. Had no trouble since.

Baby M—An anaemic baby. Brought to Clinic. Advice to feed it modified cow's milk and water. Gaining in weight rapidly.

Baby C—Some trouble in throat. Brought to Clinic. Examined by physician who discovered abscess. Operation and cure.

Baby B—Under weight and cross. Not receiving enough nourishment. Advised to supplement with cow's milk, just one feeding in 24 hours. Gaining rapidly.

Baby B—The youngest of a large family. Mother might be described as a "perambulating" lady, because she has tried every doctor in the city, giving none of them a chance through failure to follow out their instructions. Had also tried on the poor child every baby food on the market. The infant couldn't retain its food. Finally came to the Clinic, and, which was the most important item in this case, was persuaded by a doctor to follow out his instructions. A modified milk diet, suitable to its age and weight, suggested and adhered to. Inside of five days, the child showed signs of improvement, and within ten days all bad symptoms had disappeared. The baby, brought to the Clinic last week, was rapidly gaining in weight.

A number of mothers come weekly to have their babies weighed, and many are the expressions of thanks and gratitude which come back to the Clinic for help and advice received from it.

Woman's Invasion of Field of Busines Does Not Forfeit Her Right to the Respect of Men

Still another answer has been received to the communication from "Inquirer", as to the justice of the modern woman's demand that she be treated in exactly the same manner as before she received the vote, and announced that she was able to look after herself.

Jul 7, 1921.

"Dear Madam: I don't think 'Inquirer" understands the situation well when he says that women claim to do all that men can do, and then says she should not claim the same treatment as was accorded them before they could look after themselves. Women don't consider that they can do all that men can do—far from it. Their physical strength will not permit of competition with men in some fields of labor. And as for the treatment accorded them before they started in to work with men in certain lines, was it so much better than they get now? Why should a sensible thinking man decline to be polite to a woman just because she fills a prescription in a drugstore, in the same way that he would treat her if she sat in a rocker at home and ornamented a sofa-cushion with red silk roses? The man who is fundamentally a respecter of womanhood will doff his cap to a woman he knows, if he happens to see her in a suit of masculine attire, such as the feminine attendants at Toronto garages appear in when they fill your car up with "gas." Sincerely,

"Mary Jane."

RED HOT JULY DAYS HARD ON THE BABY

July — the month of oppressive heat; red hot days and sweltering nights; is extremely hard on little ones. Diarrhoea, dysentry, colic and cholrea infantum carry off thousands of precious little lives every summer. The mother must be constantly on her guard to prevent these troubles or if they come on suddenly to fight them. No other medicine is of such aid to mothers during the hot summer as is Baby's Own Tablets. They regulate the bowels and stomach, and an occasional dose given to the well child will prevent summer complaint, or if the trouble does come on suddenly will banish it. The Tablets are sold by medicine dealers or by mail at 25 cents a box from The Dr. Williams' Medicine Co., Brockville, Ont.

One virtuous in heart did pray,
"Since none I harmed in word or deed to-day
From whom should I crave pardon, Master, say!"
A voice replied, "From the sad child
Whose joy thou has not planned
The goaded beast whose friend thou didst not stand
The rose that died for water from thy hand."

—Selected.

Lawn Social At Orphanage

Next Wednesday, 13th July, is the date for the lawn social at St. Vincent's Orphanage. On this day the whole thirty-odd children who live at the Orphanage are "At Home" to all who care to come and patronise their social, or, at least, they seem to consider the matter in that light, for they enter into the spirit of the thing with as much enjoyment as any pleasure-seeker there. They are hospitable little souls at the Orphanage. If you pay a visit to their home, they will entertain you in many ways. They will sing and dance and say little "pieces" for you, and perhaps Frank and Michael and Louis will do their famous musical stunt, which consists of a clog done with clasped hands to the reiterated hit of "John Brown, Two Little Indians," from the third member of the black-eyed, serious little trio. And the ones who are too small to perform in any way give you a big, broad smile. Last year, they had lots of fun with the swings, the candy, and the ice-cream cones. The grounds are beautiful for an affair of this sort, and there will be service of tea and coffee with cake, booths for the sale of ice-cream, soft drinks and candy, and a band in atendance, with possibly a programme of vocal and instrumental music. The ladies who work all the year quietly and steadily for the orphans, in making clothing and underwear, covering quilts, and looking after bedding, knitting mittens and stockings for little hands and feet in the colder months, are working hard to make the forthcoming social a success.

Dinner Served On Army Scale

At the 17th annual convention of the Associated Advertising Clubs of the World, held recently at Atlanta, Ga., a chicken dinner served, not on the buffet plan, but to people seated at tables, was a task of a magnitude probably never attempted before, which required the painstaking artistry of a housewife operating on the wholesale plan of an army quartermaster." More than 1,600 spring chickens were served to the crowd. To obtain that number of chickens of uniform size and quality contracts were made weeks ahead. To be certain they would be delivered fresh and on time, they were collected under the direction of the committee by a fleet of motor trucks, some of which went as far as Tennessee, and placed in the refrigerators at East Lake the day before the outing.

The servant problem in the South is not so serious as elsewhere, but a force of 200 trained negro waiters and 50 negro cooks was needed for this event, and an order for them was placed with every employment agency in the city six weeks before the convention.

Most of these negroes worked all Sunday night dressing and cutting up the chickens to frying size. The rest of the dinner was prepared, but nothing was cooked until the guests began to arrive.

The guests were seated at a row of long tables on the grass by the side of the lake in front of the club house. Down one side marched a line of negroes in white suits carrying platters of uncooked food from the refrigerators to the specially constructed outdoor kitchen. Up the other side the line of smiling negroes paraded carrying platters stacked high with fried chicken, hot from the skillet, candied yams, and other Southern delicacies. Ice-cream and coffee followed.

Exactly 1,000 Georgia watermelons, each weighing 30 pounds or more, were provided, and nearly all of them eaten. There was no formality here. Forks for the fastidious were prepared, but nearly every one did it in nigger style: Grasp a slice firmly in both hands and do a nose dive, burying the face up to the ears. Come up for air at regular intervals, and shout for a life preserver if submerged.

When compared with patience of a mother all other brands of patience are counterfeit.

Rinso

Just Soak the Clothes in Rinso Suds—then Rinse

It's not a cake soap—not a chip soap—not a washing powder, but a wonderful new form of soap—in granules—which washes clothes immaculately clean—gleaming white—without either rubbing or boiling.

These pure granules are so rich in cleansing value that they loosen the hardest dirt while the clothes soak for a few hours. Yet Rinso is so harmless that it doesn't even redden your hands.

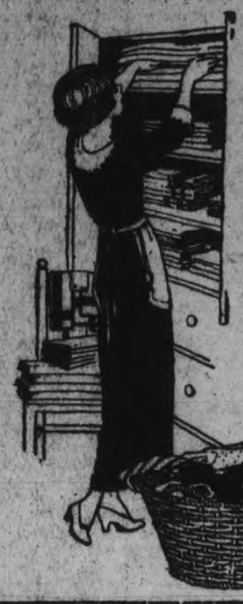

It seems almost unbelievable that RINSO

cleans so easily. Just soak the clothes for a few hours in the pure, rich, cleansing Rinso suds—then rinse a few times in either warm or cold water and they are as clean and white as though you had boiled and rubbed them for hours. One trial will convince you.

Try RINSO Next Monday

Follow the easy directions on the Rinso package and see how it soaks out the dirt that you used to get out by main force.

If you have a washing machine—

Soak the clothes overnight in the usual Rinso way. The cleansing suds loosen every bit of dirt. In the morning operate the machine for a few minutes and the clothes are perfectly clean—even the most soiled spots.

LEVER BROTHERS LIMITED, TORONTO 28

The Very First Taste will convince you that
POST TOASTIES
are Superior Corn Flakes

Distinctive because of flavor and goodness—they cost no more than others.

A rare delight for breakfast or lunch, with cream or milk.

Ready to Eat—No Waste

Sold by grocers everywhere!

Made by
Canadian Postum Cereal Co. Ltd.
Windsor, Ontario.

N.P. SOAP

What are you paying for Laundry Soap?

There is nothing cheaper than the big bar of N.P. at 25 cents. If you buy more expensive soaps you probably get more frills on the wrapper, but you certainly do not get any better soap. One of those big, hard, bars of N.P. cut into four gives you four bars worth 10c each. It is best in quality, best in price, — just as it has been for over forty years.

N.P. is common sense soap

Ask your grocer for it

25¢ a BAR

Sold in Turnbull's Economy Basement

"G.O." GOES UP

AN APPRECIATION OF THE KINDLY YOUNG GENTLEMAN WHO HAS BEEN MANAGER OF THE BELL TELEPHONE COMPANY'S EXCHANGE IN PETERBORO FOR THE LAST TEN YEARS.

The announcement of the highly merited promotion that has rewarded the work of Mr. G. O. Cameron, ocal manager of the Bell Telephone Company, will be received with mingled feelings by his numerous friends in Peterboro. He has been appointed editor-in-chief of the Bell Telephone Company's Magazine, and will leave about the middle of July to take up his new work.

Coming to Peterboro ten years ago from Port Hope, where he had successfully managed the Bell Telephone Company's branch affairs, Mr Cameron has made Peterboro another and stronger rung in the ladder of progress which he is swiftly climbing. Under his direction the Bell Telephone Exchange in Peterboro has trebled, and the surrounding district has been developed in proportion. And it might as well be added that the Bell Telephone as a public utility in Peterboro, bears unmistakably the stamp of Mr. Cameron's personality, and will continue to reflect it even after he is gone. This influence is mentioned apart from his business accomplishments, which are doubtless better known among his superiors in the company than among his friends. His friends are well aware that there has been a substantial advancement of the company's interests in this city, but they have gleaned that fact from observation rather than from any managerial preening during the last ten years.

Mr. Cameron has apparently discovered long since that the instincts of a gentleman are not incompatable with the successful conduct of business. And this was no mere discovery to be turned to practical ends behind a broad smile; it was with him a natural expression. It may be, too, a general conception, but unfortunately it is not yet a general revelation. Mr. Cameron is endowed with attributes of the heart as well as those of the mind, and when partings sever friendships it is affection and not simply admiration, however warm, that is touched. Understanding or intelligence, the broader idea, sympathy and tact, consideration for others, these are bright facets of G. O. Cameron's character; a quick, kindly humour, the gift of entertaining speech and sound common sense, have combined to win for him a considerable and an increasing reputation as a public speaker; and a wise appreciation of the real values of life guards him against anything approaching envy, should that temptation ever assail him. His open smile, his sincerity, and his interest in others, in short the very stuff of friendship, these will be qualities missed by his legion of friends, when G. O. Cameron quits his position in Peterboro. He is accepted as one of our very own, and it is high compliment to him to add that few of the men who have come to Peterboro in the course of business have made an impression as deep and durable as G. O. Cameron. And all in only ten years.

As one of the younger business men of the city Mr. Cameron has shown a commendable activity in public affairs. He has taken a lively interest in the Board of Trade, and at present is a member of the Executive Council of that organization under its new name of the Chamber of Commerce. As member of the Advisory Board of the Red Cross Society, he has borne his share of its later work, especially in the successful annual motor show. For the last four years he has been a member of the Board of Education, during three of which he has held the chairmanship of the Committee on Appointments. His election at the polls was proof of the public's confidence in his good judgment, and their opinion has been amply justified by the fidelity with which Mr. Cameron has fulfilled his obligation as a trustee of the public schools and Collegiate Institute. He has also been a director of the Peterboro ndustrial Exhibition and chairman of reception committee. He is a member of St. John's church and an officer of Royal Arthur Lodge A.F. and A.M.

While congratulating Mr. Cameron on his promotion his friends cannot but deeply regret that his new position takes him from Peterboro. He will carry with him the very best wishes for himself and for Mrs. Cameron and their family, a sentiment the Examiner gladly, also sadly, endorses.

His Successor.

Mr. J. H. McMardy, manager of the Oshawa branch of the Bell Telephone Company, will succeed Mr. Cameron. He has had an extensive experience as manager of the Orangeville, Sault Ste. Marie, and Kitchener exchanges. He is a Rotarian and is reported to have identified himself with community enterprises in the towns in which he has worked.

Promotion for Mr. Stewart.

Mr. Hugh T. Stewart, present Chief Clerk of the local commercial office of the Bell Telephone Company, has been appointed manager of the Collingwood exchange, to take effect August 1st. Mr. Stewart's business experience has been practically all in the service of the Peterboro office, and has steadily advanced throuhg positions of increasing responsibility with the present launching into a wider field. His friends will be pleased to learn of his promotion and to wish him every success in charge of the Collingwood branch.

FRECKLES

Now Is the Time to Get Rid of These Ugly Spots.

There's no longer the slightest need of feeling ashamed of your freckles, as Othine—double strength—is guaranteed to remove these homely spots.

Simply get an ounce of Othine—double strength—from any druggist and apply a little of it night and morning and you should soon see that even the worst freckles have begun to disappear, while the lighter ones have vanished entirely. It is seldom that more than an ounce is needed to completely clear the skin and gain a beautiful clear complexion.

Be sure to ask for the double strength Othine as this is sold under guarantee of money back if it fails to remove freckles.

When a man becomes famous, remarks Eileen Percy, he poses for a statue. When a woman becomes famous she poses for a man.

Man I know, observes Buck Jones, can always remember anything he wants to take home by wrapping up a pint flask inside of it.

RHEUMATIC PAIN
Rub it right out-Try this!

Rheumatism is "pain only."

Not one case in fifty requires internal treatment. Stop drugging! Rub the misery right away! Rub soothing, penetrating "St. Jacobs Oil" directly into the sore, stiff joints and muscles and relief comes instantly. "St. Jacobs Oil" conquers pain. It is a harmless rheumatism remedy, which never disappoints and does not blister.

Limber up! Quit complaining! Get a small trial bottle of old-time "St. Jacobs Oil" at any drug store and in just a moment you'll be free from rheumatic pain, soreness and stiffness. Don't suffer! Relief awaits you. Get it! "St. Jacobs Oil' is just as good for sciatica, neuralgia, lumbago, backache, sprains and swellings.

A Cool Shoe

Just the thing for the Harvest Field, the Hot, Dusty Roads and Pavements, for Golf Players, Fishermen, Mail Carriers, and all who are much on their feet.

The Uppers of this Shoe are made of Grey Buck, unlined, laced, with sewed soles; Goodyear welt, and semi-rubber heels; and cost only —$3.95

166 Simcoe St. MODEL SHOE STORE M. VENERANDA

Sun Life's Jubilee Year

1871, an Idea—
1921, a World-wide Institution!
Fifty years of service to the assuring public.
Fifty years of progressive methods.
Fifty years of fair dealing.

For information as to Policies, communicate with THE SUN LIFE ASSURANCE COMPANY OF CANADA, 402 Water Street, Peterborough, Ont.

W. H. HILL

'Phone 14 MANAGER, CENTRAL ONTARIO.

AGRICULTURAL OUTLOOK MOST FAVORABLE FACTOR IN ECONOMIC SITUATION TO-DAY

(Canadian Bank of Commerce Trade Review.)

In previous letters it has been pointed out that commercial conditions in Canada cannot become settled until more definite progress has been made towards economic stability in Europe and elsewhere; and conditions in the United Kingdom, on the European Continent, in the United States and in South America are still unsatisfactory. In Russia, communism appears to have brought about the industrial chaos which was from the first inevitable. In the United Kingdom, where considerations of ecenomy have caused the Government to announce its intention of decontrolling agriculture after the coming harvest, trade disputes have halted the progress of readjustment in the chief industries. One factor justifying hopefulness as to the future of Europe is the decision of the German people to carry out the terms of the reparation agreement, as this involves more work per day on their part for many years to come. This stands out in sharp contrast to the apparent determination of the English-speaking countries to enforce not only a shorter working day, but remuneration on the high scale reached during the war.

By comparison with other countries, Canada is in a relatively satisfactory position. For the time being the most hopeful factor in her economic situation is the agricultural outlook. Lack of rain in certain sections of Eastern Canada during the latter part of May caused anxiety, but in June the usual rains revived the pastures and gave promise of a normal hay crop. In the West the pastures are excellent, and cereal and fodder crops are making good progress under favourable weather conditions. A break has occurred in the stagnation of the lumber export business in the Maritime Provinces. As yet, however, the prices offered abroad are being accepted only by those who are desirous of liquidating their stocks. The amount of residential building going on in the Eastern States is creating a certain demand for the lumber products of the Martime Provinces. The fishing industry on the Atlantic Coast is adversely affected by unsatisfactory financial conditions in the usual markets abroad. In Cuba, South America, and the Mediterranean countries there appears to be no immediate prospect of improvement. The salmon packers of British Columbia are facing similar conditions. Up till the middle of May, out of a total of one hundred canneries in that Province, not more than fifty had intimated that operations would be carried on as usual this summer. In the present condition of the market the operators preferred to shut down altogether rather than to operate at a loss. In almost all cases the canning will be restricted to the best class of fish, with the result that the output for the season will be below normal. Export shipments from the mines of Nova Scotia have increased as a result of the dispute in the British coal trade.

It is evident that factories in general are finding the public in an abstemious mood at present. The demand for goods, at the prices at which they are available to the consumer, has fallen off. The orders received are meagre in quantity and of a hand-to-mouth character. Only in occasional cases are factories working full time, and many purpose closing down indefinitely for repairs and adjustments. Accompanying these conditions is the inevitable corollary to them, the unemployment problem, which is engaging unusual attention in this country as elsewhere. Wage reductions are being generally accepted without protest, but there are important exceptions to this rule, notably in the building construction group, where the reductions so far are not sufficient to affect the future of the industry either one way or the other. In some other groups, notably railway employees, definite steps have been taken by both management and men to bring about an adjustment of wages, a movement that it is hoped will reduce the cost of transportation, which is causing much concern in productive industries. Reports from manufacturing centres indicate that the number of unemployed during May and June was considerably greater than is usual at this period of the year. Unless conditions improve very soon, it is probable that during the winter months there will have to be a repetition, on a larger scale, of the relief measures adopted during the winter of 1920-21, when nearly every city in the Dominion voted considerable sums for this purpose, which were supplemented by equal grants from the Provincial and Dominion Governments. The cost of this will add materially to the already excessive burden of taxation.

Unemployment is only to be found in the urban districts. Elsewhere the work of agricultural production is going on with unfaltering vigour, despite the decline between April, 1920, and April, 1921, of fifty per cent. in the prices of cereals, of twenty-five per cent. in those of cattle and hogs, and of eighteen per cent. in those of dairy products. Wheat prices have risen slightly during the past few weeks as a result of a lower estimated production in other countries, and it now seems certain that for the remainder of the year prices will be such as to yield remunerative returns. The further development of the cattle export business with the United Kingdom, and of export trade in the precious metals, other minerals and forest resources, is well under way, but these enterprises are still handicapped by high costs of operation.

The United States Emergency Tariff, which became effective on 28th May, 1921, is described in the preamble as an Act imposing temporary duties upon certain agricultural products to meet a present emergency, and is doubtless designed to relieve the depressed condition of agriculture, especially in the Western and Southern States. So far the effects upon exports from Canada have not been very marked. During the first week in June, the Canadian cattle markets were somewhat depressed, but they are again becoming normal. Cereal prices have steadily advanced, and there is no perceptible fall in the market price for wool, although hardly any shipments are now being made to the United States. More attention is being paid to adapting Canadian wool to meet as to markets in the United Kingdom, to study which the organisations of wool growers have recently appointed a resident agent.

PRESS AGENTS FIGHT DIVORCE.

Both Sides in Stillman Case Have Publicity Men To Carry on War.

NEW YORK, July 8.—The most important event in the Stillman divorce proceedings occurred several weeks ago, unchronicled by any newspaper. It was the retirement of Robert Livingston as press agent for Mr. Stillman's side of the controversy.

The public has followed the varying fortunes of Mr. Stillman and his wife with the innocent belief that the disclosures were simply products of natural laws. Persons interested in the case must have absorbed more or less unconsciously the knowledge that there has been a gradual swing in evidence in favor of Mrs. Stillman. This swing, too, must have left an uncrystalized impression that it was due to nature's sympathy for a mother, who, in this case, has four children, while Mr. Stillman's parental claims are not so great.

Even Fight at Start.

But don't let any romantic impressions bother you in this year of 1921. For the benefit of persons who contemplate some scandal, it had better be explained now, a la Stillman, how imperative is the need of a good snappy press agent to carry on any big enterprise.

When the Stillman case first came to public attention several months ago, it was a good even fight. In the morning it was the wife who furnished the target for the Big Berthas of journalistic phrase. Powerful nouns, flanked by sizzling adjectives, propelled by mobile verbs and rendered deadlier still by poisonous adverbs and fear-inspiring interjections, seemed to sink Mrs. Stillman's cause in the depths.

But each afternoon the world's superlatives were crammed into the torpedo tubes of the other side, and it was the husband's case which seemed doomed by the "most amazing, most vivid, most dramatic and most horrifying revelations."

And the next day the performance was repeated.

Editor vs. Lawyer.

It may be stated now that the first weeks of the contest were dead heats in the publicity race. And this fact is by common consent ascribed to the equal merit displayed by "Bob" Livingston and "Bob" Peyton, press agents for the two sides. Mr. Livingston, who is editor of a gas trade magazine owned by Consolidated Gas, was called into conference the moment it became apparent that the Stillman case must reach the press. Mr. Peyton, who had considerable newspaper experience, is now a lawyer in the firm of Stanchfield & Levy.

In a matter of this kind it can be seen that newspaper information must have its source in the offices of the contending lawyers. Reputable lawyers, however, avoid publicity assiduously. Any lawyer will tell you that.

"You know our firm is an old, conservative one; we shun publicity," is a phrase which has often halted a reporter at the threshold of information.

"However," the attorney never fails to add politely, "you had better come in so we can give you the correct spelling of the firm name."

Concentrated Publicity.

Attorneys' names which have been connected with the Stillman suit include Wickersham, Cadwallader, Taft, Mack, Brennan, Stanchfield, Levy, O'Sullivan and divers others. The number of names necessary to each article made it seem wise to press agent for Mrs. Stillman. Mack is in charge of the interests of the infant Guy. It is through Mr. Mack that the newspapermen now at Poughkeepsie obtain their information of the progress of the trial.

It should be known that the tender heart of the state of New York can not bear that the tragedies of domesic life and the sordid tales of infelicities and infidelities be spread before the prurient gaze of the public. Alike to protect the privacy of family life and to shield the public from knowledge of too many naughty things, it is the stern law of this state that all divorce proceedings be conducted behind closed doors. Testimony is taken before a referee and it is the splendid theory of the New York chancery courts that not until long after the signing of the final decree will even the most innocuous of the evidence reach the general public. concentrate the publicity of each side. Each side's information was handed out by the authorized press agent. Livingston and Peyton, each with entree to the firm files, fought a great battle for weeks. Newspaper reporters, breathing strongly with alternate inspirations from complainant's and defendant's headquarters, were able daily to divulge in each successive edition a new and sensational development.

Four weeks of incessant warfare culminated in Livingston quitting as Stillman's publicity man. The understanding was that he receive $2,500 for his month's efforts, but did not like the job. The insinuation that any newspaper man would quit any job paying $2,500 a month is a grave one and must be answered. Up to the present time the matter remains unexplained.

Shortly afterward, Peyton passed out of the picture as Mrs. Stillman's press agent. This fact was due to an attorneys' shakeup which is not explained adequately and is unimportant for the purposes of this article.

Guy's Guardian Steps In.

The point of interest is that Peyton's place was filled. Livingston's was not. John E. Mack, Poughkeepsie attorney, became voluntary

Announcement

THE GALLAGHER REMEDY CO., LIMITED

AUTHORIZED CAPITAL - $40,000.00

Divided Into

200 Preferred Shares

and

200 Common Shares

Par Value $100.00 Each

The preferred shares are entitled to cumulative participating preferred dividends at the rate of

8% per Annum

The Company are placing on the market 100 preferred shares at par, payable in full on application.

An appointment with the manager will give you most satisfactory information as to the character of the investment.

Call at the office, 332 Water Street, or phone 1624 J. business hours, or 1526 evenings

THE GALLAGHER REMEDY CO., LIMITED
Peterborough, Ontario

Manufacturers of Gallagher's Herbal Family Remedies and Dr. Cook's Veterinary Remedies

SEE OUR COMPLETE LINE IN THE WINDOWS OF OUR BEST CITY DRUG STORES

BUSINESS IS SLACK IN CONSTANTINOPLE

CONSTANTINOPLE, July 9. — Business is at a standstill here owing to the uncertainties of the Russian and Turkish political situations. Normally the importing and exporting centre for the Near and Middle East, and partially for the Balkans, this city is now a commercial islet, its warehouses filled with merchandise of every description, for which there is no market.

Everybody owes everybody else, with nobody paying bills. A financial crash would have come months ago but for the fact that no firm can afford to demand payments of its bills. To do so would throw the debtor into bankruptcy, force more unsaleable goods on the market at sacrifice prices, and the firm forcing payment would in its turn be called on to pay bills which, under present conditions, it cannot meet.

There is an increasing number of trading ships going to South Russian ports, mostly British, Greek and Italian. To date, no American ship has gone, partly because of the lack of trade and, in the case of Shipping Board vessels, the decision of the management not to permit any of its ships to touch Bolshevik ports.

These vessels that do go to Black Sea ports of Russia claim the ventures are failures, yet keep on going, apparently finding enough business to pay ship expenses.

Other than American tobacco buyers, many merchants find the risks of trading so great, partly because of fluctuating exchanges, that they prefer to speculate in exchange. They claim the risks are smaller. Banking business for the present consists in good part of such speculations on the part of customers.

In the face of such a situation, Constantinople remains the dearest of world capitals, from the point of view of living. Retailers of foods and clothing have formed practically a trust to keep up prices. They claim they bought their goods at high prices and must sell them so. As there is no such thing as price controls or public opinion here, retailers are permitted to gouge the refugee population at will.

American wholesalers in many cases have preferred to take their losses on merchandise sent here on consignment and re-ship, to the United States. Other wholesalers attempted to get rid of stocks locally by organizing refugee Russians into street vendors of articles like tea and chocolate and small drygoods, but the plan hasn't worked well because the vendors, in many instances, failed to make returns.

Business is expected to improve when such a government is established in Russia that it can obtain longtime credits.

"Y" BANS DANCING.

Few Exceptions Among Y.M.C.A. Branches to General Attitude.

HAMILTON, July 8, — With a few exceptions none of the branches of the Y.M.C.A. in North America permit or even countenance dancing. This was one of the interesting features brought out at the triennial conference of the employed officers of the association, which was held at Lake Geneva, Wisconsin, recently, and at which the local branches of the Y.M.C.A. were represented by George Carson, H. L. Brace and A. P. James. Over 1,000 delegates were in attendance stated Mr. Carson this morning and all phases of Red Triangle activities were dealt with and special attention was given to the industrial programme and the recreation features of the association. Some of the replies to a questionnaire distributed amongst the delegates regarding the permitting or countenancing of dancing in the association buildings brought forth replies, both for and against. "Dancing is neither constructive nor moral," was one answer, while another upheld the tripping of the light fantastic under the auspices of the Y.M.C.A.

Smoke
ORINOCO
Cut Coarse, for Pipe Use
Cut Fine, for Cigarettes

CEMENT

TILE, SILO BLOCKS, DRAIN PIPE, SEWER TILE, ETC.

Everything in Cement

For Sale by

A. J. LaFAY
136 HUNTER STREET
Rear J. T. O'Connel's Real Estate Office

COUNTER CHEQUE BOOKS
Of Any Desired —Pattern—

LOOSE LEAF LEDGERS
And Loose Leaf Forms of Any Pattern or Style.

SUPPLIED at right prices and prompt delivery made.

Asking for Estimates does not place you under any obligation whatever.

Consult us about Printing Problems. The closer home you keep your Dollars the quicker it will get back to you.

Phone 1600

THE EXAMINER
Job Printing Dept.

ON SALE TO-NIGHT, FROM 6.30 TO 9.30 O'CLOCK

IN THE BARGAIN ANNEX

Women's and Girls' Middies, at . . . 98c

The women's are made of a good quality middy twill and are in Balkan style. You have choice of blue, green or rose collars. The children's are white and some are made of striped gingham. Regular $1.50 to $3.

400 Yards, 36 Inch, White Cotton, Yard 15c

This is a 25c white cotton selling at 15c yard. It is a yard wide and is pure white. It is fine and firm enough and has a suitable finish for women's and children's undergarments.

ON THE MAIN FLOOR

Holeproof "Seconds," 79c Pair, 2 Pairs $1.50

Our July shipment of these stockings has just come to hand. This is the first time this lot has been on sale, so there is bound to be good choosing. In the lot are five dozen white. We also have all sizes in navy, brown and black. As the quantity of white is limited we advise early shopping.

The CRESSMAN Grocery Limited

OSHAWA DISSATISFIED WITH ELECTRIC POWER FROM TRENT

SEND RESOLUTION TO GOVERNMENT ASKING FOR TAP LINE TO THE CHIPPEWA SUPPLY—FEEL THAT THEY SHOULD NOT BE DEPENDENT UPON THE TRENT POWER RESOURCES.

At a meeting yesterday afternoon of the Executive and Manufacturer's Committee of the Board of Trade, called by President Bailes to discuss the local power shortage situation, caused by the accident to the power plant at Healey Falls two weeks ago, which deprived the Hydro Electric Commission of 10,000 horse power, a resolution was passed to be forwarded to the Commission, asking that the Town of Oshawa be given connection with the Chippawa Power System so that the town will not, as in the past, be dependent on the Central Ontario Power System.

The power shortage has partially crippled local industries, although every effort has been made by the the commission through the local office distribute the power available which is about half the amount usually allotted to the town as evenly as possible among the various local users. The Pedlar People for some time have ben compelled to operate their plant at night on account of the shortage, during the day, while other plants have aad to adopt the same practice.

Mr. A. T. Hicks, local manager for the Ontario Hydro Electric Power Commission, assured the meeting that the commission was doing everything possible to restore the Healey Falls plant to normal, sparing neither time nor expense. Repair gangs were working day and night with a view to remedying the situation as soon as possible. Three generators were damaged by the flood, but one was now operating and supplying current to the system From information to hand, Mr. Hicks said that it was hoped too have the second machine going Monday and conditions back to normal by July 4th.

There was a general discussion at the meeting, when the general feeling was that every possible step should be taken to have the damaged plant repaired as soon as possible and also that the town, being an important manufacturing centre with many large power users, should not be dependent entirely on one ource of power supply.

COAL AND WOOD

COAL IN ALL SIZES AT LOWEST PRICES.

Just Received—a Scowload of Slabs, good percentage Hardwood.

4 feet long a cord $10.00
Cut to Stove length $12.00

PETERBOROUGH FUEL & TRANSFER CO.

134 Aylmer St. Phones 270—362

MEATS

Not too High

—AT—

MAHOOD'S EAST CITY MARKET

As in the past we will Sell all our FRESH MEATS at Prices that are consistent with the ruling markets—asking only a Living Profit on all Cuts in the Carcass. But the Public must remember that we have to "buy the hide with the hoof," and consequently we can offer some Cuts Much Less than others.

On SATURDAY, and During the Season, I will Sell at the following Low Figures, per Pound:

Boiling and Stewing Beef, 10c to 15c
Stewing Veal 12c
Veal Roasts ..... 20c to 25c
Hamburg Steak 20c
Choice Spring Lamb Chop 45c
Choice Spring Lamb, Leg 45c
Choice Spring Lamb, Stewing.... 25c
Best Shoulder Roasts ..... 15c to 20c
Best Sirloin, Porterhouse, and Rounds, Prime Western Cattle, 35c

—97 HUNTER STREET EAST—
'Phone 11.

Look up the *DeLaval Sign*

344 Water St.

MILKERS, SEPARATORS AND Engine, also motor and Engine oils. The milker that pleases the cow also three second hand De Laval Cream Separators for sale.

Edwin Elcome TAXIDERMIST

692 Harvey Street, Peterborough, Ont.

HEADS, BIRDS, FISH, ETC. Mounted Artistically and Permanently.

Maskinonge, Bass and Trout our Specialty

AVIATOR MAKES FIGHT TO PROVE TRUTH OF STORY

SEEKS TO CLEAR HIS NAME OF COURT-MARTIAL STIGMA.

WASHINGTON, July 9.—Charges of "romancing" about his thrilling air battle over the German lines in 1918 started the trouble of Captain Edmund C. Chamberlain of San Antonio. True romance, he declared today, will end them.

For his bride of five months has rallied to his defense and is actually directing his fight to clear his name of the stigma of a court-martial dismissal from the marine corps. She drew the maps and briefs he used today in testifying before the Senate Naval Committee in an effort to prove his story of the air battle was true and not a wild falsehood as alleged.

The handsome young aviator unfolded his romance to the United Press. He first re-told how, while visiting a British air field in France, he borrowed a plane and with two British airmen in a battle with twelve German flyers he shot down five Boche planes, forced two others to land and falling earthward in his damaged plane, he scattered a detachment of German troops with machine gun bullets. After landing, according to his story, he captured a German prisoner by pretending that his airplane compass was a hand-grenade and with his aid carried a wounded French soldier to safety.

Enter Cupid.

Chamberlain's hunt for evidence to substantiate his story, he said, led him to his home—San Antonio. He met a beautiful debutante, the daughter of Colonel F. A. Winter, of the army. Discredited by local gossip, the alleged bogus hero was refused a dance by the winsome Mary Stuart Winter. Later he had an opportunity to tell his side of the story and she fell in love with him.

Colonel Winter objected to the match. But after listening to Chamberlain's story from the lips of his daughter he withdrew his objection. And last February—three days after his dismissal—she married him in Philadelphia.

So eager was the young wife to clear her husband's name that the honeymoon was cut short. A gifted artist, Mrs. Chamberlain had taken a course in drafting. During the war she "did her bit" as a draftswoman in a Washington war office.

Maps Prepared.

This talent she turned to the task of lifting the cloud from her husband's name. Her maps of the minute details of the French sector where Chamberlain's alleged aerial exploit took place will give the committee an ocular idea of the ground and visualize her husband's testimony.

Chamberlain was accompanied today by the aged father, but he had no attorney, as he said he was financially unable to retain one.

"I'll clear myself if it takes 20 years," Chamberlain cried. "High British officers are involved. If they dared admit my exploits they would be open to the same vicious attacks I am undergoing."

Chamberlain characterized his court-martial and conviction as "mistreatment." A "just" hearing before the Naval Committee will clear him, he said.

Keep your youth!

Be Strong. The marvelous remedy for *Physical Decline, Weakness of Heart, Etc.*

is VITAL—Nature's blood renewing tonic and rejuvenator. Have Radiant Health. If not obtainable at your druggist order from The Scobell Drug Co. Limited, Montreal

Vital Tablets

Natures Tonic

AT ALL DRUGGISTS PRICE 50c

For Sale By

WARNE DRUG STORE

Millions of People Are Suffering

Indigestion, Headaches, Constipation, Sallow Complexions, Kidney Pains, Rheumatism are all caused from a poisoned system, due to the Liver. Doctors recommend that you take one Tanated Calomel tablet before each meal, or two at bedtime, and in a few days your pains will disappears, your complexion will become clear and you will feel keen, bright, vigorous and life once more will be worth living. The wonderful success of this new drug (Tanated Calomel) is due to the fact that it is the only drug known that acts upon the Liver. No Salts or Seidlitz are necessary to remove it from the system, as it is self-illiminating. You, no doubt, have taken all sorts of medicine for your particular ailment, but you never get permanent relief, because the medicines you have been taking do not act upon the Liver. Doctors now say that 99 per cent. of all ailments are due to the inactivity of the Liver. A poisoned system soon decays, and that is why I would recommend that you go to F. C. Webber's, Charlotte street, and get a box.

HAPPENINGS IN NORWOOD

NORWOOD, July 8.—Mr. Albert Darling, of Havelock, was in the village on business on Thursday.

Mr. and Mrs. Wm. McConnel, of Detroit, Mich., are guests at the home of Mr. Robt. McConnel.

Mrs. Bee, of Ohio, is the guest of her niece, Mrs. Wm. Ivey, Spring Street.

Mr. J. Fred. Pearce was at his cottage at Stoney Lake on Wednesday.

Mr. and Mrs. R. B. Peacock were in Port Hope on Wednesday.

Mrs. Cunningham, of Toronto, is the guest of her sister, Mrs. Thos. Robinson.

Mr. Moore, manager of the Roseneath branch of the Union Bank, spent Thursday evening in town.

Mr. and Mrs. Joseph Oakley were in Hastings on Thursday.

Mrs. A. Townsend was in Peterborough on Tuesday last.

Mrs. Geo. Grover returned to Toronto on Thursday, after spending a few days at her summer home, "Balsam Farm," Norwood.

Mrs. Robt. Humphries and children, who have been guests of her sister, Mrs. Fred. Kemp, left on Thursday morning for her new home in Kentuckey.

Mr. C. W. Waters was at Stoney Lake on Wednesday.

Mr. and Mrs. Clarke, of Port Perry, spent a few days during the week at the home of Mr. and Mrs. Matthews.

Mr. Louie Abraham was in Toronto on business this week.

Dr. and Mrs. Weldon, of Peterborough, were guests of Dr. and Mrs. Sutton on Thursday.

Miss Myrtle Calvert, of Peterborough, visited at the home of Mr. and Mrs. Harold McClure during the week.

Mrs. McRoberts and children, who have been the guests of her mother, Mrs. Annie Moffat, left on Friday to spend a holiday at Mount Eagle Valley.

Miss M. E. MacLachlan is a guest at "The Britannia," Lake of Bays, Muskoka.

Miss Marjory Miller has returned from visiting friends in Port Hope.

Mrs. J. F. Pearce and her mother, Mrs. Hall, are summering at Stoney Lake.

Miss Florence Peacock is visiting friends at Port Hope.

Miss Myrtle Hendren left on Friday afternoon to spend a short time with friends at Sault St. Marie.

Dr. Green received the sad news on Wednesday last of the sudden death of his father, Mr. Walter Green, of Peterborough. Mr. Green died while on a trip to the West.

Miss Hattie MacLachlan is visiting friends at Bracebridge.

Mr. Irwin Chase left on Friday for his home in Buffalo.

Mrs. George McConnel, Detroit, accompanied by her four sons, arrived in town on Thursday to spend a few weeks with friends and relatives.

Mr. Albert Armstrong, of Havelock, was in the village on Thursday last.

Mr. and Mrs. Robt. Tedford and family motored to Peterborough on Thursday.

Mr. Fred. Webb motored to Toronto on Wednesday night. Mr. Percy Kemp accompanied him.

Master R. Wood, of Havelock, is visiting his sister, Mrs. Wm. Becket.

Miss Gertrude Greenbank, of the Hamilton Public School staff, arrived home this week, accompanied by her sister, Miss Lillian, who has spent the past two months in Hamilton.

Little Miss Ruth Thompson returned home to Hastings, after spending the past two weeks with her grandparents, Mr. and Mrs. Hugh Robb.

Sports.

The boys of the Norwood Baseball Club, accompanied by a number of supporters, journeyed to Keene on Wednesday last. The score was 12-7 in favor of Keene. During the game (Maney) Gerald Andrews had his shin badly cut by the spikes in the shoes of one of the Keene men.

A number of Lakefield tennis enthusiasts came down on Thursday and played a friendly game with some of the Norwood players.

Hand Under Saw.

Mr. Wm. Carberry had the misfortune to have part of the thumb and of two fingers taken off by a saw in the box factory. This is the seventh accident to happen in this factory this summer.

Among the Churches.

The annual picnic of the Presbyterian Sunday School was held on Wednesday last in Mr. John Burgess's woods. A very large number were in attendance, and all report a good time.

Supper was served at 5.30, and, needless to say, the children, as well as the older folk, enjoyed this part of the programme greatly.

The Baptist and Presbyterian congregations have made arrangements for union services during the next two months, so as to enable the pastors of the two congregations to enjoy a holiday.

The W. M. S. of the Presbyterian Church held their last meeting until Setpember on Friday afternoon at the home of Mrs. George Edwards. A report of the Provincial meeting held at Port Hope in June was given by Mrs. Adam Patterson, after which a talent tea was served. The proceeds of the tea were to be used entirely for missions.

WHERE TO WORSHIP TO-MORROW

The Baptist Churches United

TO-MORROW

11 A.M. — MURRAY ST. CHURCH
Rev. J. R. Webb Preaching
7 P.M. — PARK ST. CHURCH
Rev. J. R. Webb Preaching

All Pastoral Calls for July—Phone 520

GOSPEL HALL Sunday JULY 10th

Sunday School 10 a.m. Lords Supper 11 a.m.
Gospel Address 7 p.m.
CENTRAL PARK 8.15 p.m.
Mr. CHAS. INNES, Special Preacher
Young Peoples Monday 8.00 p.m. Prayer Meeting Wednesday 8.00

UNION SERVICES

St. Paul's (PRESBYTERIAN) **George St.** (METHODIST)

During July and August

11 A.M.—WORSHIP IN GEORGE ST.
7 P.M.—WORSHIP IN ST. PAUL'S.

REV. JAMES H. MIERS, B.D., of Perth
Will Preach at Both Services To-morrow.

Trinity St. Andrew's

UNION SERVICES

REV. F. E. MALOTT, B.A., B.D., Will Preach

11 a.m. — TRINITY CHURCH, "Faithful and Fragrant."
7 p.m. — ST. ANDREW'S CHURCH, "A Gentleman."
MRS. PARK, Soloist. MR. JOHN CRANE, Organist.

Brief, Bright Services. Everybody Welcome

UNION SERVICES

Knox PRESBYTERIAN—S. S. at 9.45 **St. James** METHODIST—S. S. at 2.30

11 A.M.—KNOX CHURCH.
Service Conducted by Rev. J. A. MacKenzie.
7 P.M.—ST. JAMES CHURCH.
Service Conducted by Rev. J. A. MacKenzie.

SEATS FREE. STRANGERS WELCOME

BUSINESS MEN TO HELP SOLVE GOVT. UTILITY PROBLEM

BRITAIN ASKS AID FOR POSTAL, TELEGRAPH AND TELEPHONE SERVICES.

LONDON, June 9.—The Postmaster-General has called upon the business men of Great Britain to aid him in solving the problem of how to operate the postal, telegraph and telephone service efficiently and without a deficit.

A council of business men has been appointed to assist in the management of the department. H. Gordon Selfridge, the American merchant in London is one of the 19 appointees. The others include bank directors, presidents of Chambers of Commerce railroad managers and other leaders of industry. One is a newspaper proprietor, Viscount Burnham of the London Daily Telegraph.

The PostOffice Departtment estimates for the current year show a deficit of £3,500,000. The Postmaster-General had proposed ot cover this by increasing the rates on the second-class mail but now this project has eben abandoned.

The question why the department should show a loss has been the subject of much debate in the news papers. The department has a monopoly in the United Kingdom of the mails telegraphs and telephone, this making it the greatest business in the country. Yet, on a combined revenue of £70000,000 a year it has been run at a lass. One writer has attributed the deficit to the doubling of the penny postage on letters which took place during the war and its retention since.

The electric hands we employ are experts in the business and understand their work thoroughly. We do all kinds of electrical work—new and repairs—on short notice, and at reasonable prices. Plants installed for heating, lighting, cooking, etc., and electric bell work a specialty. Have your electrical work done by us and you will be sure of complete satisfaction with work and price.

ASH & HOLMES

ELECTRICAL CONTRACTORS — 282 GEORGE ST.
—J. A. Ash 'Phone 871 Fred Holmes—

ANGLICAN

ST. JOHN'S CHURCH
REV. R. C. BLAGRAVE, D.D., Vicar
R. J. Devey, Organist.
8 a.m., Holy Communion.
9.45 a.m., Sunday school.
11 a.m., Morning prayer.
"The True Motive."
7 p.m., Evensong.
"Prayer."

ST. GEORGE'S CHURCH.
South Peterborough — George and Braidwood.
Rev. W. R. Courage, Rector.
10 a.m., Sunday school.
11 a.m., Matins and Litany.
7 p.m., Evensong.

ST. LUKE'S CHURCH
Ashburnham—Peterboro East.
REV. G. J. BOUSFIELD, B.A. RECTOR.
Services at 8 a.m., 11 a.m., and 7 p.m.
Sunday School and Bible Classes at 9:45 a.m.
Holy Baptism, by appointment.

ALL SAINTS' CHURCH
Corner Rubidge and Sherbrooke.
REV. R. B. GROBB, M.A., RECTOR
8.30 a.m., Holy Communion.
10 a.m., Sunday School.
11 a.m., Morning Prayer.
Preacher, THE RECTOR.
7 p.m., Evening Prayer
Preacher, THE RECTOR.

PARK ST. BAPTIST CHURCH
Pastor Rev. W. E. Morrow, B. A.
188 Stewart Street. Phone 1759W.
9:45 a.m., Sunday School and Bible classes.
11 a.m., Morning service.
7 p.m., Evening Service.
The pastor will preach.

MARK STREET METHODIST
Mark Street—East City.
Rev. G. E. Ross.
Service at 11 a.m.
"God takes up the Devil's Gauntlet."
Evening service at 7.
Evangelistic service.
Sunday school at 2.45 p.m.
Music in charge of Mr. V. Boorman.

SCHOOL REPORT
S. S. No. 14, DOURO.

Jr. Primer—Ralph Darling, Roy Dunford.
Sr. Primer—Muriel Bullock, Lyall Lloyd, Helen Davis.
Jr. First—Ethel Dunford (hon.).
Sr. II.—Melville Hickey.
Jr. III.—Alfred Davis (hon.), Clayton Bullock, Edna Hockaday.
Sr. III.—Laura Abbott, Laurena Nugent, Olive Dunford.
Jr. IV.—Elwood Dunford.
H. F. Millar, Teacher.

Interdenominational

BETHANY TABERNACLE.
Branch of Christian and Missionary Alliance
Rev. Arch. Gormley Doner, Pastor.
Sunday School at 10 a.m.
Morning Services at 11 a.m.
Evening services at 7 p.m.
The Orange Order will parade to the Tabernacle for the evening service. In the unavoidable absence of Rev. A. G. Doner, Rev. A. W. Roffe of Toronto, will conduct both services.
Prayer meeting Thursday evening at 8 p.m.

ROMAN CATHOLIC

ST. PETER'S CATHEDRAL.
There will be three masses celebrated. Low masses at 8 a.m. and 9.15 a.m; High Mass at 10:30 a.m. At 7 p.m., Vespers and sermon.

MISCELLANEOUS

FREE METHODISTS.
(Aylmer Street, between Charlotte and King Streets.)
B. Reid and Rye, Pastors.
Sunday — 7 a.m., Prayer Meeting, 9.45 a.m., Sunday school; 11 a.m., Preaching; 7 p.m., Preaching.
Tuesday, 8 p.m., Prayer Meeting.
Friday, 8 p.m., Class Meeting.
Welcome to all.

ASSEMBLY HALL.
George St., First Floor Old Opera House Building.
"Christians gathered unto the Name of the Lord Jesus Christ."
Sunday school at 9.45 a.m.
Breaking of Bread, at 11 a.m.
Gospel Meeting at 7 p.m.
"While we were yet sinners Christ died for us."—Romans 5:8.
Welcome to all.

TRUTH MISSION
Rev. R. J. Zimmerman, Pastor.
Residence, 256 McDonnel Street.
Meetings every Sunday at 11 a.m. and 7 p.m., and each Wednesday evening at 7:30 p.m.
Meetings are held in the Sons of England Hall, Hunter Street.
The pastor will preach at both services.

LAKEFIELD

ANGLICAN.
Sunday Visitors to Lakefield cordially invited to services at
ST. JOHN'S CHURCH.
8 a.m., Holy Communion.
11 a.m., Matins and sermon.
7 p.m., Evensong and sermon.
Rector: Rev. Frank Vipond.
May to Sept., "1 hour" services at 11 a.m., and 7 p.m.
Worshippers may park their cars in the church grounds during service.

It Pays to Advertise.

COUNCIL MAY TAKE OVER FINISHING OF HUNTER ST. BRIDGE NEXT WEEK

CONTRACTORS ARE WILLING IF THEIR FEES ARE PAID AT ONCE —CHIPPED GRANITE FINISH IS CHARGEABLE AS EXTRA WORK.

That the City Council may, some time next week, take over from the Russell-Townsend Company, all responsibility for finishing, under the city engineer's supervision, the Hunter Street Bridge, was the conclusion reached last night at a conference between the contractors and the Council in Committee of the Whole.

The members of the Russell-Townsend Company present at this conference were T. H. Naven and C. J. Townsend, while Fred Christie, the city's inspector, City Engineer Parsons, Mayor A. A. McIntyre, Aldermen H. Gainey, R. Morrison, Joseph Crowe, Jas Hamilton, G. N. Gordon, and Nagel Phelan were also in attendance.

Company Willing.

Mr. Townsend gave the amount still owing his firm on the original contract as $1,200; but in addition to this there are extras to be accounted for The company, he said, had no objection to handing over the finishing of the work to the city were a cheque issued at once for the balance of their claims.

To Ald. Hamilton's inquiry as to what these extras consisted of, Mr. Townsend replied for all chipped granite finish, extra foundation work, and other details.

Ald. Hamilton: Why, chipped granite finish was specified in the original contract.

Mr. Townsend: Not so. One clause in our contract eliminated all chipped granite, excepting in the hand-rail. The sides of the bridge are extra.

Fees $29,600.

Ald. Crowe understood that there were to be no commission charges for extras; and that the contract plus price of $29,500 for the contractors covered all their fees; but Mr. Townsend quickly undeceived him in that matter.

To Ald. Hamilton, Mr. Townsend could not remember exactly what his firm's contract price was before granite finish had been eliminated from the specifications.

Mr. Townsend here reminded Council that he is not charging commission on the cost of the Simcoe Street temporary bridge.

Ald. Gordon contended that the contractors are entitled to payment for all extra work on the bridge; and he and Ald. Crowe moved that Mr. Townsend prepare a statement showing how their extra charges are arrived at.

This motion carrying, Mr. Townsend agreed to have that statement ready by Wednesday next.

$12,000 in Extras.

In discussion, Mr. Townsend was not prepared to say whether his extras would run into a cost of $12,000 or not. Whatever the amount is, the contractors' fees would be on a pro rata basis of their commission of $29,500 for the original work.

Three Months Yet?

Incidentally The Examiner was advised that it might be three months yet before all the granite chipping on the bridge is finished.

Reduce Staff.

Should Council take over the finishing of the bridge, a reduction in the office staff and possibly in the number of workmen is anticipated by some aldermen.

Any man is liable to make a mistake, says Tom Mix, and any woman is glad to point it out to him.

Examiner Readers

Who are leaving for their Summer Holidays will desire to know what is going on at home during their absence.

The "Examiner" can be delivered to any address by Telephoning 1600 or calling at the Office Counter.

Phone 1600
Examiner Printing Company, Limited

CHAOTIC CONDITIONS FOLLOW FREE TRADE RUSSIA

RIGA, Latvia, July 8. — The chaotic conditions and daily tragedies that followed upon resumption of free trade in South Russia are described graphically by a writer for the Moscow Investia who has just made a trip through the Ukraine.

The peasants, he says, carrying sacks of grain or other food to the cities are literally overwhelming the railways. He thus describes the appearance of one of the trains coming into Kiev.

"Along the tracks is crawling a huge grey caterpillar—a train covered all over with the grey masses of food-carriers. From beneath these masses neither cars nor locomotives can be distinguished. The grey mass covers everything, the car roofs, the steps and even the spaces between cars. Every available nook is occupied. Everything is filled up. Only when the train begins to slow down, near Kiev station, it begins to shed its grey fleece. Little by little, while yet in motion, the locomotive and car roofs begin to uncover.

"At Kiev all out-bound trains are literally pasted all over with people. On the locomotive, cars, firewood truck, water tank and under the cars —anywhere that it is only possible— people fasten themselves to every hook, nail or crevice. Those who have been fortunate enough to get a place on a brake platform are looked upon as favorites of fortune, who are comfortable for their whole trip.

"The departure of every train is accompanied by lamentations, wails, crying, shooting and all kinds of accidents. When the train is beginning to get in motion, those who were not able to board it and those who have been forcibly removed from it start mad rushes for it again. The military detachments, whose duty it is to maintain order during the boarding of trains, run after the trains, pulling down some of the surplus passengers who have managed to fasten on to them, while from others caps are pulled off and so on.

"One of the results of this state of affairs is that porters take 50,000 to 75,000 of rubles for a 'guaranteed' place on the train.

"Another result is that the Kiev railway shops every month have to make about 300 coffins for food-carriers who have been run over by the trains."

M. Dzerzhinsky, head of the "Cheka." or Committee to Combat Counter-Revolution, known as one of the most efficient men in Soviet Russia, has been appointed by Lenine as Commissar of Railways to regulate this traffic of food-carriers.

Worry Shortener Of Human Lives

Worry is a great shortener of human life. We have all seen sufficient evidence of this among our friends and relatives to know that this statement is true. One great writer has said that worry is rust on the blade. Now, if this disease is so fatal, it is time that we found a cure for it. Some persons in their thoughtlessness, or in their lack of knowledge, can only say, "Forget it" when they find a person worrying. This may be effective in many cases, but the individuals afflicted with the worry disease would rather be shown a way out of the gloomy dells into which their indulgence has led them. Worry in most cases is caused by exhaustion or overwork. Unless it is checked in time, it becomes habit, a most difficult one to overcome. The best thing one can do when one's housework, office work, or store work gets on one's nerves, so to speak, is to rest the body. The vigour of the body must be increased before one can acquire sufficient will-power to abolish the worry. While more sleep is necessary, it is also advisable not to wait until night to rest the body and mind. Stop all work a few minutes and relax. Let your thoughts wander, or if you must think, let your thoughts be pleasant ones. Forget the subject that has been anoying you. Lack of fresh air causes a feeling of fatigue which in turn breeds worry. You can, therefore, see the necessity for filling the lungs with sufficient fresh air during the day. Very few persons living in cities spend more than one hour in the fresh air every day. Since such is the case, effort must be made to bring fresh air indoors. When you feel fretful or worried, stand by an open window and indulge in deep breathing. You will be surprised to find how this will brace you for some time to come. A vigorous walk in the country will almost invariably drive away the blues. Try it.—Selected.

CONDITION OF SIR SAM HUGHES FAVORABLE

LINDSAY, July 8.—The condition of Sir Sam Hughes is reported as being favorable, despite the unusual weather conditions. On Tuesday a consultation was held by Drs. Bruce, Toronto; McGibbon, Bracebridge; McAlpine and Collison, Lindsay and Bruce Robertson, Toronto, when a transfusion of 30 ounces of blood took place.

IF YOU HAD OUR PRICES FOR

TENTS, AWNINGS or VERANDA CURTAINS

You Wouldn't Hesitate any Longer
Our Slogan--"Only a Living Profit"

CANADIAN TENT & AWNING CO. Ltd.
376 WATER STREET - - - Phone 1451

JUST AFTER HE HAD GIVEN WILLIE A GOOD LICKING—

The Home Circle Column

HER SECRET

We occasionally meet a woman whose age is as beautiful as the bloom of youth. We wonder how it has come about—what her secret is.

Here are a few of the reasons:

She knew how to forget disagreeable things.

She kept her nerves well in hand and inflicted them on no one.

She mastered the art of saying pleasant things.

She did not expect too much from her friends.

She made whatever work came to her congenial.

She retained her illusions and did not believe all the world wicked and unkind.

She relieved the miserable and sympathized with the sorrowful.

She never forgot that kind words and a smile cost nothing, but are priceless treasures to be discouraged.

She did unto others as she would be done by.

PERSONALITIE

Keep clear of personalities in general conversation. Talk of things, objects' thou hts. Th smallest minds occupy themselves with personalities. Personalities must sometimes be talked, because we have to learn and find out men's characteristics for legitimate objects; but it has to be with confidential persons. Do not needlessly report ill of others. There are family boards where a constant process of depreciating, assigning motives, and cutting up of character goes forward. They are not pleasant places. One who is healthy does not wish to dine at a dissecting table. There is evil enough in man, God knows; but it is not the mission of every young man or woman to detail and report it. Keep the atmosphere as pure as possible, and fragrant with gentleness and charity.

When a young couple start out in life together and they do really love each other sincerely, there is one other thing, next to good health, that is needed to make a continuous happy life, and that is good financiering. Without this quality love will soon fade away and disagreement follow. What causes so many divorce suits? Bad financiering. Some of our best and brightest citizens are among our poorest managers and consequently have difficulties to battle with during life. Therefore, good management and saving qualities, together with good character, are essential points to be observe by young men and women, equally well by husband and wife in order to maintain prosperity and contentment.

It isn't the amount of religion a man has that makes him good and fits him for heaven; it is the amount he uses. Long prayers and loud professions do not count; but the man who loves his fellowmen and fellow-women, who ministers to the afflicted and wears a smile for all, including his wife and children, who never kicks the dog when he ought to kick himself, who speaks well of people when their backs are turned, and under all circumstances eeps an even mind—that man doesn't have to die to go to heaven. He gets to feeling happy all the time as a matter of habit, and he takes all the dispensations of life with philosophical satisfaction.

The best thing that can happen to a young man is for him to realize, at the very outset of his career, that whatever real success he is to achieve must come from his own exertions. Whenever a young man begins life by depending on the favor or indulgence of friends or upon an inheritance of money that some one else has earned, he might as well make up his mind that failure is to be graven upon the headstone that marks his life-career.

After all, what is this life but a parable of talents and opportunities. Anyone can have whatever he wishes or be what ver he desires, if he will pay the price for it. The price is the sole condition. Natur is not tricked. We pay the full price for what we get. And we receive what we pay for.

Try to keep fresh and green the memories of your own childhood, when your own bairns come. It will help you to concede much to the natural tendencies of childhood. It will help you to be patient with your little ones. The man whose own childhood is utterly forgotten is apt to be a hard father.

BABY, GO TO BED

Almost any man can say it,
Can say, "Baby, go to bed";
But how many can enforce it
When a little tossel head
Perks his head up sort a sideways
In a way we daddies know,
And says: half a smile, half fearful,
"Papa, me don't 'ants to doe."

And pleads: "Me ain't sleepy, papa,
Me don't 'ants to doe to bed,"
And you see the curls a-tumble
On a little baby head;
And you look up at his mother
In a depreciating way
And you hide behind your paper,
And you let the baby play.

Yes, most anyone cant say i,
Can say, "Baby, go to bed";
But how many can enforce it,
When a little tossel head
Says: "I'm busy now a playing,"
Whispers soft: "Don't papa know?"
Says: "I'ms ain't sleepy, papa,"
Pleading: "I don't 'ant to doe."

LEARN A TRADE

The value of learning a trade becomes more and more apparent every day. Scarcely a week passes but some young man is asking us to point out a field of labor for him. With good attainments, perhaps, or an insatiable desire to be at work at something whereby an honest penny may be turned, he finds himself landed, as it were, at the first ebb of the tide. The slightest recession of the waters deposits him on the shore among the weeds of idleness, and unwholesome vapors becloud his mind. There is scarcely a man in business but had an experience like our own; his young friends continually envying him the privilege of working in a well-defined field, and wishing that, like him, they had something to strike at.

These young men are generally afflicted with the disease of ambition. They want to be something more than common, and mistaking often their desires for ability to satisfy them, they flatter themselves that they are fit for something better than the common run of humanity. Their great fault is in trying to achieve manhood without serving an apprenticeship to it, and they find themselves, when they should be prepared for their lifework, wondering what it will be, and fretting because it does not declare itself, and in nine cases out of ten waiting in vain for such a call, they go into politics, agencies, etc.

The great remedy for all this is a trade thoroughly learned. The time between school and twenty-one should be spent at the carpenter's bench in a machine shop or at an anvil, so that when the young man commences his battle with life in any vocation he can, if worsted at his first attempt, turn to his trade with confidence that his skilled labor will at least procure him a living, and perhaps a competence. Time frittered away in trying to discover desirable roads to success, foots up a considerable total on the loss side of the balance sheet.

ETERNAL DISH WASHING

We may in this item be repeating to our lady readers a tiresome truth, but it will show them that at least one editor appreciates their real condition in life. The quiet fidelity with which "she" will dish-wash her life away for "him" is a marvel of endurance and grace. Just here is the servitude of woman the greatest. No sooner is her work done than it requires to be done again. Man works up jobs, ends them, and takes his pay. This pay can be translated into something else desirable A man works all day and draws pay for his day's work. This pay allures him, as oats a horse, homeward bound. Thus men work by terms and jobs. We men go heartily on our journey and count our milestones. Not so with our mate, if we are so fortunate as to have one. She mends our socks, and we put our irrepressible toe upon the darned spot and she darns it again. "She" washes for the family, and the family makes haste to send back the same garments to be washed again. "She" puts the room in order and we get it ready to be "rid up" again. The same socks; the same washing, the same room every time. She has no successive jobs, no terms, no pay day, no tally-stick of life. She washes the same dishes three hundred and sixty-five—yes, three times three hundred and sixty-five times every year. No wonder she breaks it and is glad of it. What a relief it must be when she can say "I have done with that dish."

LUMBER FELL ON TOP OF LORRY DRIVER

LINDSAY, July 8. — Lou Williams, an employee at the Carew Lumber Company Mills suffered severe injuries on Wednesday, while running a lorry of lumber from the mill. After putting a block in front of one of the wheels a portion of the lorry's load of lumber fell on Williams, dislocating his shoulder and rupturing several muscles in his back.

POLITICIAN IS SHOT IN CROWDED STREET

Chicago Political Feud Brings Death of Laspisa.

CHICAGO, July 8.— The Nineteenth Ward political feud claimed its fifth victim here when Joseph Laspisa, wealthy contractor and lieutenant of Anthony D'Andread, slain political leader, was shot and killed while at the wheel of his automobile.

The victim was driving through the Sunday afternoon crowds in the Italian district when two men riding in the tonneau of the machine stood up with drawn pistols and fired several shots into Laspisa's head. They then leaped from the slowly moving automobile and escaped in the crowds.

With the dead man's fingers still gripping the wheel, the car continued on its course for 50 feet, suddenly swerved and then wrecked itself against the curbing and a telegrah pole. A Catholi priest, the Rev. Louis M. Gianbastino, was one of the first persons to reach the machine. After making sure that the man huddled over the steering wheel was dead, he pleaded with the crowd to tell the police what they knew about the tragedy, but only one witness was obtained, others in the throng fleeing.

Laspisa, besides being an aide of D'Andrea, who was shot down by hidden assassins at the door of his home several years ago, was the president of the Societa Vantemiglia, a Sicilian organization. The feud was the outgrowth of the last aldermanic election in the Nineteenth Ward at which "Johnny" Power defeated D'Andrea.

The campaign was marked by many acts of violence, including several bombings and was followed by the assassinations of three aldermen, Powers' supporters, Gaetano Esposito, Paul A. Labriola, municipal court bailff, and Harry Raimondi. D'Andrea was slain, it was believed, to avenge these deaths.

Atlohugh many arrests were made after each of the previous killings, the cases have been listed as unsolved mysteries by the police.

SOVIET DIDN'T LAST LONG AT BRUSSELS.

Trouble Started Over Engaging of Old Soldier.

BRUSSELS, July 8.—Without previous warning, the Soviet occupation of factories idea struck Belgium.

Following the example of Italian workers, who took over plants throughout Italy, the Belgian workmen immediately hoisted the red flag over the occupied plant. The workers, who are employees of the Autó-Mettalurgique factory at Marchienne, in South Belgium, stoutly denied Communist or Bolshevist sentiments.

Trouble started when an old soldier who did not belong to any trade union was employed. Soon the irritated workmen applied to the manager for discharge of the war veteran. The director refused to fire the man who was able to do all that was required of him.

After holding a "chapel," the workmen proceeded to turn out of the factory the draughtsmen, managers, clerks and timekeepers and then carried on their work in the ordinary way.

Next morning the red flag was floating over the works. Police squads turned out fearing trouble, but nothing happened. Thereupon followed a series of negotiations between men and managers. Government authorities at Brussels were notified and took precautions. Eventually the Premier held conference with delegations from the management and from the workers and persuaded them to accept a compromise settlement that was agreeable to both parties concerned.

First, Doctors — Then a Skin Specialist Then a bottle of D.D.D.

We shall publish every week for the benefit of skin sufferers in this section, a few words written by Canadian people—some of them of prominence—all heartfelt stories of relief from terrible suffering.

A sentence or two from a letter from J. W. Corns, 33 Melbourne Ave., Toronto, a man of fine standing. "I have been a sufferer for two years with eczema on the legs and ankles. I tried three or four different doctors. I went to a skin specialist. All of no use. I used one dollar bottle of D. D. D.—that is all. Today I am perfectly well."

If you wish to try a bottle of this Prescription that Mr. Corns found so remarkable, we will guarantee relief on the first bottle, or your money back. Stop that itch today. $1.00 a bottle. Try D. D. D. Soap, too.

D.D.D. THE Lotion for Skin Disease

McDermid and Jury, Druggists, E. L. Payne, Druggist, Peterboro.

NEED $10,000 A YEAR TO DRESS MERE MAN

Best Dresser Can Wear $1,000 Worth of Clothes.

NEW YORK, July 8.—The best dressed man in the world looks like one thousand dollars when he steps out formally to dinner, the elite of Fifth avenue clothiers told the United Press today.

In a year he spends at least $10,000 for his modern fig leaves.

Here is what they say is the best that money can buy and what it takes to buy it:

Dress suit	$250
Top coat	125
Silk hat	35
Shoes	20
Shirt	15
Stick	15
Assessories (including a little jewelry and personal incidentals)	540
Total	$1,000

When he lays in a stock of twenty outfits for dress, street, business, dinner, afternoon, theatre, sport, and motor wear with a yachting costume the yearly bill will run to $10,000 it was said.

Estelle Taylor says that in her opinion grand opera is freedom of the High C's.

If We Cannot Bring LIGHT to the Eyes we Can by our help bring LOVE to the Heart

Real seeing is Having VISION—which is not to be blind to our duty to the blind.

You may encourage the heroic efforts of the Home Teaching Branch of the Canadian National Institute for the Blind by contributing of your means to assist these home teachers, in their noble work.

These teachers themselves are blind, or partially blind. With infinite patience and care they are devoting themselves to the work of instructing their blind pupils how to read and write and carry on various forms of light handiwork

Thus the idle hands of the blind are turned to useful effort and the dull, dark hours transformed into hours of happiness and content.

Would'nt you like the privilege of helping in this work? We must not fail them. Your remittance sent to the EXAMINER will be promptly forwarded and recorded.

LARAMIE HOLDS THE RANGE

By Frank H. SPEARMAN.

(Continued from Saturday.)

Sawdy raised his chin: "Not this time, Jim. Not on your life. That's the way you always eat my supper."

"You eat too much, Henry—it will kill you, some time," observed Laramie, losing no time in his initiative. He ignored Sawdy's stare and the big man, disgusted, sat dumb. "Don't surrender, Sawdy," counseled Laramie. 'Keep going."

Sawdy paused with his knife and fork firmly clutched in his hands but pointing helplessly in the air. "Bring the other end of that ham, Belle," he said, as one whose hopes have been dashed. "This is the first square meal I've had for two days."

"First I've had for ten days," returned Laramie, keeping up his pace.

"What are they doing up there, Jim," asked Sawdy peremptorily.

"Killing their horses."

"They won't find him," Sawdy predicted in words inaudible six feet away.

"I hope not."

"How's he holding out?"

"Hard hit, Henry."

"Will he make it?"

"You can't kill a cat."

"Well—" Sawdy resumed his supper, "it's your game, Jim, not mine; but I'd think twice before I'd get that range bunch after me on any man's account."

Laramie's eyes flashed; then he was under control again, and he spoke quietly: "I couldn't see Abe killed like a rattlesnake."

"What are you down for?"

'I've got to have a couple of needles, a little catgut, and some gauze."

"Where are you going to get them?"

"Going to steal them over at Doc Carpy's."

"Nervy."

"You can do it for me, Henry."

"Me?"

"I'll give you the key to his cabinet."

"Where'd you get that?"

"Met him on my way in. He was going up to Pettigrew's to look after the wounded. The window in the end of the wing opens into the operating room, where the supplies are."

"I'd look fine climbing into a window at two hundred and forty pounds."

"It's on the ground floor," returned Laramie, unmoved.

"What will the family be doing while I'm burgling?"

"Mrs. Carpy and the girls are in Medicine Bend. The house is empty. When you're through, leave the key in the head of the skeleton behind the door."

Sawdy stared without much enthusiasm at the little key that Laramie slipped him; then he slipped it, without comment, into his pocket. The talk went on in low, leisurely tones until the second portion of ham had been served, when both resumed their supper as if nothing had been eaten or said. Afterward, Laramie spent an hour getting together some things he needed at home. He met Sawdy later at Kitchen's barn. Sawdy, with abundance of grumbling at his assignment, had the gauze and the catgut, but he brought the key back. He could not find the surgeon's needles. There seemed nothing for it but for Laramie to go to the office and make the search himself. He thought of Belle. She would do it for him, he knew, but he felt it would not be right to mix her up in what might prove a tragic affair. After brief reflection he started for Carpy's himself.

The doctor's house stood back of Main Street, a block and a half from the barn. Laramie walked a mile to reach it, choosing unlighted ways for the trip. The night was dark, and by crossing a vacant lot he reached the rear of the house unobserved. The office, divided into a consulting room and an operating room, consisted of a one-story wing connecting with the residence. The consulting room adjoined the residence, the operating room occupying the end of the wing. This was the room Laramie sought. The window that Sawdy had already burglariously entered opened easily, and Laramie, standing alone in the dark room, felt in his pocket for a match.

He had been in the office more than once before and knew about where the cabinet containing the surgical instruments stood. A connecting door led from the room he had entered to the office proper. He tried this. It was unlocked and he left it closed. The curtains of the windows were drawn and he took a match from his pocket, lighted it, and looked around. The first thing he saw was the articulated skeleton suspended near the door from the ceiling. It would have been a shock had he not seen it before and been familiar with the label fastened to the breastbone reciting that this was Flat Nose George, an early day desperado of the high country.

Turning from the relic, Laramie set about his work, disdaining to inspect various gruesome specimens in alcohol ranged along a shelf. Aided by an occasional match which he lighted and shielded in his left hand, he found the cabinet and with his key opened the door. The flame of his match, too carefully guarded, flickered in his fingers, failed, and went out. He thrust it hastily into one pocket, drew a fresh match from another, and was about to scratch it across his leather wristlet when he heard a door open. The next moment he saw under the door leading from his room to the consulting room a flash of light.

Awkward as it was to be interrupted, he faced the surprise with such composure as he could muster. Who could it be, he asked himself? The family was accounted for; the house locked. He scratched the match again. As it flared up he looked into the cabinet, found the packet of needles, tore a card of them in two, slipped them into a waistcoat pocket, and closed the cabinet door. He turned to listen to the office intruder. Laramie hoped that nothing would bring the unwelcome visitor into the operating room, but as he stood awaiting developments the unlocked door was thrown open and a tiny flashlight was thrown into the room in which he stood.

Fortunately Laramie, outside the circle of light, was left in the dark. The intruder was a woman. He shrank back and she turned her light from him, but only to encounter, as she stepped forward, Flat Nose George, as forbidding now as he had ever been in life. The woman with the light started back in horror, and a sharp little exclamation betrayed her identity. Laramie was at once aware that he was facing Kate Doubleday.

Nothing could have pleased him less. In so small a room it was impossible to escape detection. He could almost hear her breath and would have reveled in her presence but that the apprehension of frightening her terribly weighed on him like a mountain. Hardly daring to breathe, he cursed the erratic doctor's skeleton pet—hung, of all places, where every little while he was cutting people open.

The skeleton had already set the girl's nerves on edge. What would happen if she discovered a live man as well as the ghastly remains of a dead one—not to mention alcoholic clippings from other subnormal notables of the mountains? With the flashlight she was evidently searching for something and Laramie surmised it must be the electric light switch.

"I think," he suggested in as steady a tone as possible, "you'll find the light button to the right of the door behind you."

He was prepared for a scream or a swoon. Instead, the flashlight was turned directly on him. "Who are you?" came sharply and quickly from behind it.

"I might ask the same question. You can see I'm Jim Laramie. I can guess you are Kate Doubleday."

"I am, and I've come here for dressings for wounded men at Pettigrew's. What are you doing here?" she demanded, peremptorily.

His lips were sealed for more reasons than one. Least of all would it do for him to expose Doctor Carpy's friendliness and embroil him in a feud which Laramie knew he ought to face alone.

Kate held the light excitedly on him. It was an instant before he had his answer in hand: 'I've lied to a good many people at different times about different things," he said, deliberately. "I've still got my first lie to tell to you, Kate. And I certainly won't tell it tonight. Don't ask me what I'm doing here. Turn on the light by the door, or let me do it so I can see you. You here alone?"

"No, there are plenty of men outside, with me," she exclaimed abruptly.

"I shouldn't have asked that question," he continued, in the same tone. "I know you're alone. You say 'men' because you're afraid of me—"

"I'm not the least afraid of you. And don't deceive yourself. There are men here."

"But they are mostly in bottles, Kate—and in pieces. Live men don't ride up to a place like this without making a noise. Flat Nose George is the only man here besides me, outside the alcohol, and I can claim him as well as you can."

"I'm sure you would feel perfectly at home with Flat Nose George," she retorted swiftly.

If the words stung Laramie kept his temper. "Probably there's a good deal I deserve that you haven't heard about me," he said slowly. "But from the way you talk you've heard a few things maybe I don't deserve. Nobody's got any right to class me with Flat Nose George or anybody else in Carpy's museum."

"You've classed yourself with him," she exclaimed, vehemently. "Defending cattle thieves and harboring them! Every one knows that."

"I did talk rough to your father this morning. I was pretty angry. Just the same, don't believe everything you hear about me. At present, it's just us two. What do you want to do, surrender to me?"

"No!" she snapped the word out furiously. "I won't, not if you kill me."

"Suppose I surrender to you? What do you want me to do—stick up my hands? So far, they haven't been up—if I remember right. But I expect I'll have to learn some time how to surrender."

"I want no surrender, no parley with you. The doctor told me his house was empty and directed me here for the dressings. When I come, I find you. I'll get away at once. Before I go——"

"No, I'll go. But let me turn on the light." He stepped to the door and pressed the button. "I wanted," he continued, as a light flooded the queer room, "to have just one look at you before I go." She stood before him quite unafraid. Her eyes flashed as if she were actually mistress of the situation instead of really helpless in the presence of her father's most resourceful enemy.

Laramie half smiled at her serenity. "Why don't you go?" she exclaimed.

Still regarding her, he shifted his position a little and replied with entire good nature; "I only live along, from one sight to another of you. I'm just filling up, like a man at a spring—till I reach the next water hole in the desert. You don't object to my only looking at you for a minute?"

"I object to being delayed and annoyed," she declared in a blaze. 'I've come here for dressings needed for wounded men—"

"Well, so have I, if you must have it."

"I was sent here by Dr. Carpy for things he wants tonight; you have no more right here helping yourself to his property than you have taking other people's."

"Don't say I take other people's property!" Laramie spoke fiercely. "Don't call me a thief." His words burned with anger. "My hands may not be as white as yours—they're just as clean! What would you think if I called you a thief with no more ground than you call me one? God!" he exclaimed, catching at a chair beside him, "has it come to this, that the daughter of Barb Doubleday calls me a thief?"

Stunned as she might well have been at the outburst, Kate stood her ground. 'Did Doctor Carpy give you permission to come here tonight?" She shot the words at Laramie without giving him time to breathe.

Laramie checked the flood of anger he had loosed. "I don't need permission from Doctor Carpy to come here night or day. Ask him if you want to," he said, with a scornful disgust. He sank down on the chair at his side in complete resentment of the whole situation and leaning forward with a hand spread over one knee and one fist clenched on the other, he stared not at Kate's eyes, but at the floor, with only her trim boots in his field of vision.

"What's the use?" he exclaimed, drawing the words up seemingly all the way from his own disorderly and alkali-stained foot coverings. "What's the use?" he repeated, in stronger and more savage tones. "I've treated her from the first instant I saw her, and every instant since, as I thought a woman ought to be treated—would like to be treated. Now I get my reward. She calls me a thief—and my God! I take it. I don't ride out and kill her father, who taught her to do it, quick as I can reach him; I just take it!" he exclaimed.

He hesitated a moment. Then he flung a question at her like a thunderbolt: "What do you want her for?"

She was frightened. His rage was plain enough; who could tell the lengths to which it might carry him?

She kept her dignity, but she answered and without quibbling: "I want some gauze and some cotton and some medicines."

He strode to the cabinet and, concealing the movement as he unlocked it with Carpy's key, he threw open the glass door: "You'd be all night finding the stuff," he said, curtly, taking the supplies from various cluttered piles on different shelves. 'You say he wants this tonight," he added, when her packet was complete: "How are you going to get it to him?"

"Carry it to him."

"At Pettigrew's? What do you mean? It would take an experienced horseman all night to ride around by Black Creek."

"I'm going over the pass."

He could not conceal his anger: "Does your father know that?"

"He said I might try it."

Laramie flamed again: "A fine father! to send a tenderfoot girl on a night ride into a country like that."

She was defiant: "I can ride anywhere a man can."

"Let me tell you," he faced her and his eyes flashed, "if you try riding anywhere too often, some night your father's daughter will fail to get home!"

Ignoring the door, he stepped to the open window by which he had entered and, springing through it, was gone.

Laramie, disdaining any further attempt at concealment, rode angrily over to Kitchen's barn; anyone that wanted a dispute with him could have had it, and promptly. McAlpin got up his horse, and, cutting short the barn boss' attempt to talk, Laramie headed for home.

The sky was studded with a glory of stars. He rode fast, his fever of anger acting as a spur in his anxiety to get back to dress Hawk's wounds.

His thoughts raced with the hoofs of his horse. Nothing could have galled and humiliated him more than to realize how Kate Doubleday regarded him. Plainly she looked on him as no better than the ordinary rustlers of the Falling Wall country. This was distressingly clear. He knew in his own heart that hers was the only opinion among her people that he cared anything about. Furious waves of resentment alternated with the realization that such a thing was inevitable—how could it be otherwise? She heard the loose talk of the men about her—Stone, alone, to reckon no other, could be depended on to lie freely about him. Van Horn he was as sure would blacken an enemy; and added to Laramie's discomfiture was the reflection that this man, whose attentions to Kate he most dreaded, held her car against him and could, if need be, poison the wells.

To these could be added her own father as his implacable enemy. This last affair had cut off every hope of getting on with the men for whom he had no respect and who for one reason or another hated him as heartily as he hated them.

Under such a load of entanglements lay the thought of Kate. What downright foolishness even to think of her as he let himself think and hope! Clattering along, he told himself nothing could ever come of it but bitterness; and he cast the thought and hope of knowing her better and better until he could make her his own completely out of his heart.

The only trouble was that neither she nor the bitterness would stay out. As often as he put them out they came in again. The first few miles of his road were the same that she would soon be riding after him. Again and again he felt anger at the idea of her riding the worst of the Falling Wall trail at night to Pettigrew's. More than once he felt the impulse to wait for her and even slackened his pace.

But when he did so there arose before him the picture of her as she flung the hateful words at him; they came back as keenly as if he heard them again, and he could feel his cheeks burning in the cold night air. Self-respect, if nothing else, would prevent his even speaking another word to her that night. His hatred of her father swelled in the thought that he should let her attempt such a ride. Her only safety would lie in her giving her horse its head; if she attempted to guide it she would get lost.

For several miles beyond where he knew Kate must turn for the pass Laramie rode on toward home; then, watching his landmarks carefully, he reined his horse directly to the right and headed for the broken country between the Turkey and the mountains. At some little distance from the trail he stopped and, sitting immovable in his saddle, listened to learn whether he was followed. For thirty minutes—and that is a long time—he waited, buried in the silence of the night and without the slightest impatience. He heard in the distance the coyotes and the wolfs, but no horseman passed, nor did the sound of hoofs come within hearing. Then, reining his pony's head again toward the black heights of the Falling Wall range, he continued his journey.

Soon all semblance of any trail was left behind and he rode of necessity more slowly. More than once he halted, seemingly to reassure himself as to his bearings, for he was pushing his way where few men would care to ride even in daylight. He was feeling across precipitous gashes and along treacherous ledges esteemed by the bighorn but feared by man and beast; and through huge masses of rocky fragments that had crashed from dizzy heights above before finding their resting place, and had then been heaved and tumbled by the fury of mountain storms.

Laramie was, in fact, nearing the place— by the least passable of all approaches—where he had hidden Hawk. And at that, he did not hesitate to stop to listen and to double on his trail more than once. Manoeuvring in this manner for a long time he emerged on a small opening, turned almost squarely about and rode half a mile. Dismounting then near a grove of lodge pole and lifting his rifle from its scabbard he slung his bag over his shoulder and walked rapidly toward the hiding place of Hawk.

It had been well chosen. On a high plateau of the Falling Wall country, so broken as to forbid all chance travel and to be secure from accidental intrusion — a breeding place for grizzlies and mountain lions—there had once been opened a considerable silver mining camp. Substantial sums had been spent in development and from an old Turkey Creek trail a road had been blasted and dug across the open country divided by the canyon of the Falling Wall river. In its escape from the mountains the river at this point cuts a precipitous gash through a rock barrier, and from this striking formation, known as the canyon of the Falling Wall, the river takes its name.

Where the old mine road crosses the plateau across the river an ambitious bridge had been projected. It was designed to replace a ferry at the bottom of the canyon, but with the ruinous decline in the value of silver the mines had been abandoned; a weather beaten abutment at the top of the south canyon wall alone remained to recall the story. The earth and rock fill behind this abutment had been washed out by storms, leaving the framing timbers above it intact, and below these there remained a cave-like space which the decaying timbers served to roof.

Laramie on a hunting trip had once discovered this retreat and had at times used it as a shelter when During subsequent visits he found an overhang in the rock behind the original fill that made a second smaller chamber and in this he had as a boy cached his mink and rat traps and the discard of his hunting equipment.

To the people coming in the Falling Wall country with cattle the existence of all this was unknown. Nothing visible betrayed the retreat and to men who rarely left the saddle and had no occasion to cross the bad lands of the Falling Wall, there was slight chance to stumble on it. It was here, a few miles west of his home, that Laramie had carried Hawk.

Making his way in the darkness toward the dugout, Laramie whistled low and clearly, and planting his feet with care on a foothold of old masonry swung down to where a fissure opening in the rock afforded entrance into the irregular room.

A single word came in a low tone from the darkness: "Jim?"

Laramie, answering, struck a match after a little groping, lighted a candle, and set it in a niche near where Hawk lay. He was stretched on a rude bunk. The furnishings of the cave-like refuge were of the scantiest. Between uprights supporting the old roof, a plank against the wall served as a narrow table; the bunk had been built into the opposite wall out of planking left by the bridge carpenters. For the rest there was little more in the place than the few belongings of a hunter's lodge long deserted. A quilt served for mattress and bedding for Hawk, and his sunken eyes above his black beard showed how sorely he needed surgical care. Laramie provided more lights, opened his kit of dressings, and with a pail of water went to work.

What would have seemed impossible to a surgeon, Laramie with two hours' crude work accomplished on Hawk's wounds. In a country where the air is so pure that major operations may be performed in ordinary cabins, cleanliness and care even though rude, count for more than they possibly could elsewhere. The most difficult part of the task that night lay in getting water up the almost sher canyon wall from the river three hundred feet below.

Leaving Hawk when the night was nearly spent, Laramie returned to his horse, retraced his blind way through the bad lands, and got to the road some miles above where he left it. He started for home, but left the road below his place and picking a trail through the hills came out half a mile north-west of his cabin. Here he cached his saddle and bridle, turned loose his horse, and going forward with the stealth of an Indian he got close enough to his cabin to satisfy himself, after painstaking observation that it was neither in the hands of the enemy nor under close-range surveillance.

When he neared the house he disposed of his rifle, slipped and struck a light. On the stove he found his frying pan face downward and the coffee pot near it with the lid raised. From this he knew that Simeral in his absence had cared for his stock; and being relieved in his mind on this score he laid his revolver at hand and threw himself on the bed to sleep. Day was just breaking.

(Copyright, 1921: By Frank H. Spearman.)

(Continued next Saturday.)

Do as Mr. Gard

Mr. Anson A. Gard, the well known Littérateur of Ottawa, called the Wandering Yankee, says in an unsolicited testimonial for ZUTOO Tablets:

"Zutoo Tablets stop my headaches so completely that I do not mind having them any more."

No need for any one to suffer from headache if they do as Mr. Gard does

and take Zutoo

LET a woman ease your suffering. I want you to write, and let me tell you of my simple method of home treatment, and you ten days' free trial, postpaid, and put you in touch with women in Canada who will gladly tell what my method has done for them.

A MESSAGE TO WOMEN!!

If you are troubled with weak, tired feelings, headache, backache, bearing down sensations, bladder weakness, constipation, catarrhal conditions, pain in the sides, regularly or irregularly, bloating, sense of falling or misplacement of internal organs, nervousness, desire to cry, palpitation, hot flashes, dark rings under the eyes, or a loss of interest in life, write to me today for free trial treatment.

Mrs. M. Summers, Box 217 Windsor, Ont.

MORE ATTRACTIVE THAN FINE PICTURES ARE OUR MODERN BATAROOM FIXTURES

BATHROOM FIXTURES

HENSLEY'S LITTLE PLUMBER

THE bathroom fixtures that we sell are works of art. They are made to look well and wear well for a long period of time. Our pottery utilities are furnished us by celebrated manufacturers who stand behind their nationally advertised products.

E. HENSLEY
Heating and Plumbing
Phone 116 444 George S

THE FINISHING TOUCHES

we give to shoes sent here for repairing make them look as if they had just come from the factory. Why shouldn't they? We use exactly the same machines and employ them as expertly. One pair of old shoes sent here as a test of our efficiency will show you how to get twice the service out of your footwear.

W. PETRIE
WITH J. W. MILLER & SONS
406 GEORGE ST.

THE EDUCATION OF YOUR CHILDREN

Have you the money with which to do it?

Start to save while they are young —let them commence life knowing you are at the back of them.

Savings Accounts are a specialty with

The Royal Bank of Canada

PETERBOROUGH BRANCH—
V. EASTWOOD, Manager

ROOFING AND SUPPLIES Ready Roofing and Tar Products, and Slate Tile Felt and Gravel.

Roofing Supply Stores
440 Water St. Phone 775
A. McLEOD M-W-F

a Cut Plug Tobacco of Wonderful Value & Quality

ROYAL NAVY

CUT PLUG SMOKING TOBACCO

1/11 lb. packet 15 cents

1/2 lb. tin 80 cents

REPORT OF W. R. MORRIS OF SURVEY OF THE BOOKS OF THE UTILITIES COMMISSION

TABULATED STATEMENT OF ALL MATTERS AFFECTING THE CITY'S WATER RATES—COMPARATIVE FIGURES FOR RECENT YEARS TOGETHER WITH STATEMENT OF REVENUE AND EXPENSES—FINANCES OF ELECTRICAL DEPARTMENT INCLUDED.

The following correspondence is self-explanatory, but to obviate any misunderstanding it may be pointed out that the first letter is to Mr. W. R. Morris, chartered accountant, from the Peterborough Utilities Commission, instructing him to make an examination and survey of the commission's accounts and business affecting the increased water rate. The other letter is Mr. Morris' statement:

Peterborough,
June 27th, 1921.

W. R. Morris, Esq.,
375 Water street, city.

Dear Sir,—I am directed by the Peterborough Utilities Commission to ask you to go into all matters in the Waterworks Department bearing on or affecting the proposed rate to come into effect July 1st for water, the scope of your survey to be governed by your own judgment.

I am also directed to ask you to look into the Electric Department as far as your judgment directs to advise us as to the financial condition of that department, and such other information as would, in your opinion, be of general interest.

Yours very truly,
UTILITIES COMMISSION.
Robt. Hicks, Chairman.

Report from Mr. Morris.

The Chairman of the Peterborough Utilities Commission.

Sir,—As instructed by you, I have made an examination and survey of the books and accounts of the commission for the past three years as to the Waterworks Department, and the past five years as to the Hydro-electric Department.

In the absence of specific instructions, I have not made a detailed audit or examined the vouchers as this work has been covered by the City Auditor.

Waterworks Department.

I submit herewith statement "A"; comparative revenue and operating accounts for the years 1918 to 1920.

Statement "B"—Showing increases in operating charges as from 1919 to 1920 with explanations which I have noted from the books, or which have been furnished to me by the Engineer, Mr. Dobbin. In this connection, I would state that I have examined the payroll distribution, which is prepared by the Engineering Department, and the allocations of wages as between operation and capital under the necessary headings is furnished to the Accountant by the Engineer.

Statement "C"—Balance sheet as at 31st December, 1920, re-arranged in order to show clearly the standing of the department at this date.

It will be noticed that no normal charge is made for the establishment of reserves for depreciation or obsolescence of wasting assets (except tools and plant, which are written down annually). There is some justification for this course in view of the fact that a sinking fund is being set aside, which will fully pay for such assets during their life-time, but I would suggest that it would be good policy to write off "franchise account" in annual installments.

I also beg to draw attention to the fact that capital account, $636,200.00, is less than the amount of debentures actually issued as shown by the City Trust Commissioner's report at $643,200.00, the difference of $7,000.00 being issued to cover the discount on the sale of debentures in 1920, and to cover which discount debentures were subsequently issued. I submit that capital should have been increased at that time by $7,000.00 and "discount on debentures" debited, this account to be written off by annual charges to "operations" during the life of the debentures.

New Rates.

As to the proposed rates to come into effect at this time, an estimate can only be based on the known figures for a recent period. In this connection, I would consider that the year 1920 will afford a better basis than an average over a longer period. I, therefore, submit statement "D," which will show a loss of $6,500.00 on the present rates; or a surplus of $7,500.00 to $8,500.00 for the current year on the new rates from 1st July.

Also statement "E," being an estimate for 1922 based on the new rates and which, unless economies in operations can be effected, will show no surplus.

In connection with the statements "D" and "E" it must be remembered that they are estimated, and while it may be that economies will be effected they may be offset by increased cost of operation in the filtration plant, which cannot be foreseen at this time. I have allowed in these estimates for a provision for workmen's compensation, which is not now being set aside, but which is certainly a contingent liability.

Remarks.

In general, I consider the system of accounting adequate and well carried out, and in shape to give any needed information promptly.

Hydro-electric Department.

I submit statement "E"1, showing comparative revenue and operating charges for five years for 1916,1920.

Also statement "E"2, balance sheet as of 31st December, 1920, arranged to show the standing of the department as clearly as possible. Among the assets I have carried out separately the items "old plant and miscellaneous construction," which I would advise should be written off in annual installments.

The system in use here is that laid down by the Hydro-electric Power Commission of Ontario, and is under supervision of their auditors, while the detail is also subject to verification by the City Auditor. It is efficiently carried out under the direction of your Accountant, Mr. Henderson.

Every facility has been afforded me by your Accountant and Engineer, and all necessary information and explanations given to me in carrying out this examination.

Respectfully submitted,
W. R. MORRIS, F. C. A.
Peterborough, Ont.,
July the 4th, 1921.

WATERWORKS DEPARTMENT.
STATEMENT "A."

Revenue.

	1918	1919	1920
Water supply	$63,507 57	$63,099 43	$66,793 29
Power	2,000 00	2,000 00	2,000 00
Construction account	223 27	10	1,165 57
Operating loss			6,612 13
	$65,820 84	$65,099 53	$76,470 99

Operation Costs.

	1918	1919	1920
Maintenance and repairs to dam	$ 1,127 66	$ 1,410 26	$ 1,648 58
Maintenance and repairs to pump house	5,606 06	6,405 06	8,783 37
Maintenance and repairs to mains and hydrants	1,292 86	893 14	3,182 10
Maintenance and repairs to service pipes	1,421 27	1,128 75	1,612 57
Maintenance and repairs, wages	7,348 83	6,067 76	8,058 42
Office and general expense	2,199 18	2,959 28	3,642 87
Salaries	3,121 48	3,495 09	6,195 79
	$22,117 34	$22,359 34	$33,123 70
Interest	26,536 07	27,216 33	28,612 95
Sinking fund	13,504 64	13,504 64	13,682 94
Tools and plant	1,044 27	991 73	1,051 40
Operating surplus	2,618 52	1,027 49	
	$65,820 84	$65,099 53	$76,470 99

STATEMENT "B."

Increase in Operating Charges from 1919 to 1920.

Maintenance and repairs to dam, including wages. Covers repairs to racks.	$ 238 32
Maintenance and repairs at pump house, including wages. Additional chlorine cost about $900, higher cost of fuel $720 and balance increase in wages.	2,378 31
Maintenance and repairs to mains and hydrants, service pipes and wages. Lowering hydrants to prevent freezing, additional testing of hydrants on account of severity of winter, relaying mains on Queen street with larger size to afford better fire protection, and see, also, salaries.	4,763 44
Office and general expense. Travelling expense in connection with filtration plant.	683 59
Salaries. Salary increases $825. Balance charged salaries in 1920 was charged to wages account in 1919 and covered by remarks above.	2,700 70
Tools and plant	59 67
Interest. On new issue of debentures, also larger loan from the bank.	1,396 62
Sinking Fund. Additional demand from City Trust on new issue of debentures.	178 30
	$12,398 95

Note.—While it may be considered that the principal increase was due to abnormal operations, such as lowering hydrants, it will be found that a certain amount of what may be styled "abnormal operations" will be necessary every year.

STATEMENT "C."
Balance Sheet, 31st December, 1920.
ASSETS.

Current Assets:—			
Accounts receivable		$ 9,242 94	
Material for service pipes	$ 1,259 16		
Material for mains and hydrants	8,352 66		
		9,611 98	
			$ 18,854 76
Fixed Assets:—			
Mains and hydrants		$348,737 07	
Service pipes		69,375 27	
Dam and real estate		160,432 70	
Real estate, Sherbrooke yard		7,515 19	
Pump house		28,008 85	
Pumping machinery		51,069 70	
Pumping machinery for auxiliary		20,817 14	
Pump house residences		3,908 15	
Real estate, filtration		8,511 77	
Office furniture		1,858 72	
Tools and plant		3,331 84	
		703,495 40	
Discount on sale of debentures (to be written off during life of debentures)		3,368 00	
Franchise account		31,451 25	
		$757,169 41	

LIABILITIES.

Bank of Montreal			$ 47,447 13
Contingent reserve	$ 13,355 33		
Contingent Investment Account:—			
Being amount transferred from contingent reserve and representing that which debentures have been issued	60,000 00		
Surplus Account:—			
31st December, 1919	$ 36,679 08		
Less transferred to contingent reserve	30,000 00		
	$ 6,679 08		
Less operating loss for year	6,512 13		
		166 95	
Total surplus and reserves		$ 73,522 28	
City of Peterborough:—			
Capital, 31st December, 1919	$616,200 00		
Add for sale of debentures during year	20,000 00		
		636,200 00	
			709,722 28
			$757,169 41

STATEMENT "D."
Estimate for 1921.

Revenue on basis of 1920		$68,800 00
City of Peterborough, additional		11,600 00
Private hydrants, additional		1,000 00
Meter revenue, additional		2,600 00
		$84,000 00
Cost of operation, based on 1920 operating and six months of 1921	$76,400 00	
Filter plant operating three months	3,500 00	
Interest on cost of filtration plant, $350,000.00, for four months at 6½ per cent., say	7,500 00	
Additional interest and sinking fund demand from City Trust	1,600 00	
Contingent for additional bank interest, workmen's compensation, etc.	1,500 00	
		90,500 00
Revenue shortage		$ 6,500 00

STATEMENT "E."
Estimate for 1922.

Revenue on basis of 1920	$ 68,800 00
City of Peterborough, additional	11,600 00
Private hydrants, additional	1,000 00
Meter revenue, additional	2,600 00
Additional revenue on basis of proposed new rates	32,000 00
	$116,000 00
Estimated cost of operations, based on 1920 operating and six months of 1921	$ 76,400 00
Filtration plant operation	14,000 00
Interest on debentures of filtration plant, $350,000, at 6½ per cent.	22,750 00
Interest and sinking fund, additional demand	1,600 00
Contingent for workmen's compensation, etc.	1,250 00
	116,000 00

HYDRO-ELECTRIC DEPARTMENT.
STATEMENT "E-1."

Revenue.

	1916	1917	1918	1919	1920
Domestic light	$ 31,020 72	$ 40,043 65	$ 43,049 23	$ 46,282 34	$ 51,291 38
Commercial light	26,403 82	26,601 65	24,679 61	27,616 40	30,144 81
Street lighting	13,257 49	13,994 22	14,353 93	14,554 87	14,888 98
Power	36,597 04	46,235 49	48,055 38	38,930 06	51,072 38
Miscellaneous		373 91	86 83	18 03	119 02
	$107,279 07	$127,248 92	$130,224 98	$127,401 70	$147,516 57

Operating.

	1916	1917	1918	1919	1920
Cost of power	$ 48,888 66	$ 65,174 37	$ 62,097 31	$ 56,590 21	$ 63,440 16
S.-station o'p'n	2,498 52	2,444 10	1,559 79	1,607 40	2,279 61
S.-station m't'e	464 58	301 84	776 05	1,888 58	131 05
D't'b't'n o't'n	1,081 85	512 37	271 01	623 96	926 63
D't'b't'n m't'e	6,881 24	7,436 09	9,131 86	10,490 30	17,131 40
Transformer	387 43	836 95	1,176 91	1,174 22	1,481 66
Meter m't'e	1,242 59	2,530 20	2,993 90	3,737 93	4,167 99
St. lighting m't'e	5,367 18	7,584 74	4,754 12	4,535 50	3,587 22
Coll. ex.	2,865 07	4,151 97	4,630 69	6,105 51	6,103 70
Gl. sal. and ex.	7,617 20	7,227 55	7,736 18	7,353 69	9,546 11
Int. and sink fd.	11,981 33	14,701 34	15,005 95	14,943 93	15,207 96
U'd't'b'd ex.	756 07	2,149 75	1,514 22	2,227 53	2,291 94
Comp. reserve	1,000 00	1,000 00	2,000 00	2,000 00	2,000 00
Depreciation	6,250 00	7,454 00	8,074 75	8,858 00	10,340 05
Surplus	9,997 35	3,743 65	8,422 24	5,264 94	8,881 09
	$107,279 07	$127,248 92	$130,224 98	$127,401 70	$147,516 57

STATEMENT "E-2."
Balance Sheet, 31st December, 1920.
ASSETS.

Current:—		
Accounts receivable	$ 8,829 41	
Inventories	7,761 21	
		$ 16,590 62
Fixed Assets:—		
Land and buildings	$ 8,241 19	
Sub-station equipment	8,849 40	
Distribution system	96,486 77	
Line transformers	50,217 13	
Meters	50,445 29	
Street lighting equipment	2,826 74	
Street lighting ornamental equipment	26,107 68	
Trucks	578 20	
Tools and plant	1,244 43	
Office furniture and instruments	4,138 02	
Arch system replacement	547 72	
Old plant	$ 17,435 71	
		240,682 57
Miscellaneous construction	51,709 34	
		69,145 05
		$335,418 24

LIABILITIES.

Bank overdraft		$ 10,627 22	
Accounts payable		13,193 65	
			$ 23,820 87
Debentures		$220,000 00	
Less sinking fund		24,875 71	
			195,124 29
Compensation reserve		$ 6,535 84	
Sinking fund reserve		24,875 71	
Depreciation fund		43,195 00	
Surplus, 30th December, 1919	$ 32,985 44		
Add balance current period	8,881 09		
		41,866 53	
			116,473 08

MORRIS ACKERMAN, PUBLICITY WRITER FOR GREAT OUTDOORS, VISITS KAWARTHA LAKES

EDITOR OF ACKERMAN'S SPORTSMAN'S GUIDE AND FEATURE WRITER HERE FOR A WEEK OR TWO OBTAINING INFORMATION FOR TOURISTS AND FISHERMEN

Morris Ackerman, editor and publisher of Ackerman's Sportsmen's Guide, Cleveland, passed through Peterborough yesterday on his way to the Kawartha Lakes, where he will obtain for publication and reference purposes complete information regarding the various resorts and the fishing conditions throughout the entire district. He was here two years ago with Tris Speaker and Leslie Nunamaker, of the Cleveland American League baseball team, and has on other occasions fished over the lower Trent.

Apart from his work as editor and proprietor of Ackerman's Sportsmen's Guide, Mr. Ackerman is on the staff of Cleveland News-Leader, and has a roving commission with the Newspaper Enterprise Association. From a newspaper viewpoint, he has an ideal job. His work keeps him outdoors nearly the whole year round, fishing and hunting all over America and relating his experiences to his millions of readers. From Savannah, Georgia, to Hudson Bay, and from the Pacific to the Atlantic, these are his boundaries.

By his continuous travels from one end of the country to the other, Mr. Ackerman has made his Sportsmen's Guide autoritative, and recognised everywhere for the correctness of its information. His stories appear regularly in the Cleveland News-Leader and in the many papers that use the N. E. A. service.

Apart from his interesting work, Mr. Ackerman's visit means that the Kawartha Lakes will receive incalculable publicity from whatever he writes of his observations during his local visit.

From Northern Ohio many tourists come to Kawarthadom as a result of Mr. Ackerman's recommendations, and it is his intention to direct many others to these waters. In connection with his Guide, he keeps a bureau of detailed information about all the resorts in the country for the benefit of holiday seekers who desire to know before hand something of the conditions in the places at which they intend to spend their holidays.

Intelligence about the fishing facilities, guides, costs, hotels, transportation, every conceivable question, is sent to Mr. Ackerman, not only in his own correspondence, but also through his connection with other sporting publications.

It is to be hoped that Mr. Ackerman's stay in this district will be made as pleasant as possible, not that he could be influenced by kindness to colour his reports about Peterborough County, but from the fact that he has already done a great deal to promote this district as a summer playground, and because of his fine personal qualities.

BUILDERS DEMAND $1 A DAY WAGE CUT FROM 100,000 MEN.

NEW YORK, July 9.—Employes in the building trades are asking 100,000 workers to accept a voluntary reduction of $1 a day, or more than $500,000 a week, it became known yesterday. Patrick Crowley, President of the Building Trades Council, said that the employes were unalterably opposed to granting the request of the employers, while C. G. Norman, Chairman of the Board of Governors of the Building Trades Employers' Association, was just as emphatic in his statement that if the employes did not consent to the reduction now they would have to consent to a reduction of $2 or $3 at the end of the year, when the present agreement expires.

A strike or lock-out in the industry when the present agreement runs out was forecast yesterday, but Mr. Crowley was confident that an arrangement satisfactory to both sides would be reached before the first of the year. Mr. Norman said that there would be nothing to call a strike or lock-out for, as there would be no work next year for employers and employees in the building trades if the workers did not accede to the voluntary reduction.

Wages in the building trades are $9 for journeymen and $7 for helpers. In 1913, said Mr. Crowley, they were $5.50 and $3.50. The cost of living, he said, was still 82 per cent. above that of 1914.

MAY IRWIN TO SELL MILK.

May Irwin, actress and farm owner, is now to add another role to her repertoire, that of milk distributor. On their farm at Clayton, N.Y., Miss Irwin and her husband, Kurt Eisfeldt, have a herd of twenty Jersey cows. They have had many appeals from the Clayton townspeople to put the milk from the dairy on the market, and they have finally decided to do that. From 100 to 150 quarts of Jersey milk will be sold daily.

Is Ironing Hard Work?

If you have to stand over a hot stove, heating old-fashioned sad-irons, and walk backwards and forwards between the stove and your ironing board, it undoubtedly is. But, if you use a

SOVEREIGN Electric Iron

you can do your ironing on the back porch if necessary. The "Sovereign" Electric Iron is truly the housewife's friend. It has a cool handle, tapering nose, and is beautifully balanced. Telephone us, and we will deliver a "Sovereign" immediately. It sells for the remarkably low price of

$6

"MADE IN CANADA"
On Sale in Peterborough by
COWAIN ELECTRIC COMPANY
188½ Charlotte Street
PHONE 806

To the Truck Owners

We carry a full line of **Goodyear Solid Tires** which we can press on while you wait. Wheels shipped 8 a.m. will be returned 12 noon same day.

THOS. ARNOLD
McLaughlin Garage
Lindsay - Ontario

COMPOSITORS
—and—
LINOTYPE OPERATORS

Permanent Positions are Now Open for a Few Good Compositors and Linotype Operators to work on TORONTO SATURDAY NIGHT.

Compositors $36.00
Linotype Operators $36.00

Men or Women Same Wage.
Hours 7.45 to 5.30 — Saturday 7.45 to 12 Noon.
Position Absolutely Guaranteed to Competent Men or Women for at least One Year.
Ideal Working Conditions and Surroundings. Open Shop. Transportation Paid.
Liberal Allowances for Transportation of Family and Furniture in case of Married Men.
All applications confidential. Apply by wire or mail to
SATURDAY NIGHT PRESS
73 RICHMOND STREET WEST, TORONTO.

4d-25-2-9-16

Glorious Hair

Delmay's Vitalene French Hair Tonic ensures beautiful, luxuriant hair. Prevents baldness, banishes dandruff, nourishes the roots. A highly beneficial and delightful hair dressing. Price One Dollar for a generous sized bottle. If not obtainable at your druggist, direct from Scobell Drug Co. Limited, Montreal.

For sale by
Bond's Drug Store

STOP

and think for a moment what your loss would be should Fire destroy your buildings, business, home or contents.

Without *Fire Insurance* your loss is a total one.

With *Fire Insurance* you suffer no loss whatever—and a few dollars a year gives you this protection. All branches of Insuranee represented.

See us about policy to-day.

Davis-Thompson Co., Ltd.
Insurance and General Agency
433 George Street, - - Peterborough, Ont.

Meatless Meals In Hot Weather

An extra quart of milk a day will cut your meat bill. Use it with rice and other puddings instead of heavy meats.

Use more milk and cream on your rolled oats and corn flakes.

Berries and Cream in the sweltering heat of summer will tickle the appetite. Just the thing for children and grown-ups in summer.

This is the month for rich, creamy milk—pure and fresh from the countryside. And this is the month the children need it most.

Cut out the greasy meats. Drink milk between meals, and at bedtime, and an occasional brick of our delicious ice cream.

There is no sediment in our milk—it is CLARIFIED and PASTEURIZED—it is SAFE.

PETERBORO MILK PRODUCTS, LIMITED
377 AYLMER STEET
Phone 1900

LUCKY LOUCHEUR A FORCE IN FRANCE

The Man Who Is Restoring the Devastated Areas Has Had Marvelous Career.

GERMANS FEAR HIM

Rose From Poverty to Power by Rare Initiative in Big Construction Works.

GERMANS may be quite mistaken in their idea that Louis Loucheur, is the real ruler of France, but there can be no doubt that he is one of the "strong," as they say at Paris—a figure no less important now than Poincare or Briand. Louis Loucheur lacks the genius for publicity because he did not enter politics by way of journalism. He was an engineer, a constructor, a mathematician, a man who had risen from poverty to power in the industrial world through initiative and what the French call "objectivity." The Germans deem him their worst enemy in France, the creator of that policy of irreconcilable determination.

He began life as the mathematical prodigy of the college at Lille, and, as he approaches fifty, finds himself so steeped in the atmosphere of the Chamber of Deputies that he might as well, laments the Action, be a pot-house politician. Who would dream, we are asked, that this Loucheur is the discoverer of two absolutely new theorems on spicycloids that have won the admiration of geometricians? The bent of his genius had been discovered before he entered the Ecole polytechnique, where, according to M. Marc Loge, writing in the London Outlook, only his detestation of German and his refusal to have anything to do with chemistry kept him from supreme academic distinction. His passion in those days was for geometry, but he enlarged the scope of his mathematics when he entered the artillery school at Vincennes. There, too, he proved an intellectual prodigy.

If the father of Louis Loucheur had not died unexpectedly at this time, leaving a trivial estate which the youth surrendered to his mother and sisters, the statesman would have been extinguished prematurely in the theorist. Louis Loucheur had to make money, a thing he never thought much of before. Connection with the Nord railways enabled him to find a practical outlet for his genius. He was little more than a stripling when he was entrusted with the task of widening the tracks of one of the great railroad stations. He sat up night after night and seemed to be working in flat defiance of practical experience, so delicately had he calculated his curves and stresses. Traffic was never interrupted. The work was finished ahead of time. Every specification was nicely met and the cost was within the estimate. The position of the youth an an efficient engineer was so well established that he could afford to marry, and he was rewarded with a desirable post in the provinces.

They Thought Him Mad

NOW occurred one of those swift transformations in which the career of Louis Loucheur abounds and which seem to reflect the essential trait in him. A classmate of his at the Polytechnique turned up unexpectedly with a suggestion that they form an engineering firm. His old college chum had a little money. Loucheur insisted that he and his partner specialize in reinforced concrete, and that seemed a mad whim. Reinforced concrete was unknown to the French, or nearly so, and there were engineers in the land who ridiculed it. His triumph came with the completion of the plant which gives light to Clermont-Ferrand. The immense artificial lake necessitated by the undertaking caused some experts to impeach the sanity of the bold Loucheur.

He revealed this daring, this defiance of experience, in all his engineering. Nobody took him seriously when he affirmed that the waterfalls of the Dauphine and the Grenoble district ought to provide motive power for a vast region. He was inferred to be the victim of a mania for carrying power across insurmountable obstacles—from the Alps to the industrial centres. His idea was to enable France to get abreast of Germany in the matter of electrification, and this was held impossible. He went obstinately forward with his construction of great central motive-power stations. His successes were so astonishing that his fame became international, and he was not forty when he got big contracts in Italy, and especially in Russia. He was a rich man, employing thousands of workmen, with interests in Moscow, Tangier and Rome. He had become what the French call a "great industrial."

He had acquired a beautiful home in an exquisite garden at Louveciennes, where his leisure was passed in the society of his wife and daughters. He has all the Gallic sprightliness, a capacity for the enjoyment of life.

The creation of a ministerial post for the restoration of the "devastated regions" of France meant the appointment of Louis Loucheur to a seat in the cabinet. Inevitably, he manifested the temperamental impatience of his nature. The Germans were slow—slow in sending that coal, slow in providing material, slow in handling machinery. He would not permit Germany to send her workmen into France. They dawdled, he said. Here a well-known trait in Louis Loucheur must be allowed for. "He plants a seed," writes M. Marc Loge; "a week later he expects to gather flowers, and a fortnight later oranges." This eagerness to race with time was a precious asset to his country during the war. It was he who solved the ammunition problem. Always he urged speed. He does not mind being laughed at when he says that whatever is well done is quickly done.

A Poor Division

THIS is a delicate way of putting it, isn't it?

"My dear," he said to his wife at table, "I begin to think there are a few misprints in your cookery book."

FIGHTS BRITISH BUT LOVES THEM

Peculiar Policy of Gandhi of India, the Most Wonderful of Agitators.

HE IS A LAWYER

Graduated in England, But Now Opposes Telephones, Factories, and All Progress.

SUDDEN as must seem the international renown which his sensational challenge has won for Mohandas Karamchand Gandhi, he has spent years in building up his immense following in India, in South Africa, in all Oriental lands which would rid themselves of the rule of the whites. For years Mr. Gandhi has preached contempt for telephones, opposition to factories, indifference to money and a general boycott of everything that goes by the name of western progress. For years he has lived the life of an ascetic and he seems actually to thrive on his diet of goat's milk and salt, varied now and then with wheat and a little fruit. "He never sues a debtor," explains the London Mail, which, like all British dailies, devotes much space to his personality, "he never gives evidence against an enemy, he always travels third class, the acme of discomfort in India, and he always goes barefoot." He tries to get along with as little sleep as possible and sometimes dispenses with it for three consecutive days.

His voice, monotonous at times, has a pleasing effect. He wears the meanest garb. He does not look his fifty-two years for there is an abundance of grey hair which becomes the round skull that tapers into a pointed chin beneath rather thick lips. The swimming eyes are appropriate in the head of one who says of himself: "Most religious men I have met are politicians in disguise. I, who wear the guise of a politician, am at heart a religious man."

His father was a political agitator years ago, although he accumulated his substance as a merchant. He was sufficiently well off to afford his eldest son, our Mr. Gandhi, the advantages of a legal education in England. The present "Mahatma," to give him a courtesy title bestowed popularly because of his spirituality, practised law in India for some years somewhat obscurely.

Prays For His Enemies

THE originality of Mr. Gandhi's agitation against the British in India resides in his policy of love for them. The capital blunder of his people hitherto, he fancies, has been their persistence in hating the English.

His supporters have not attained the heights of his own idealism. The Gandhi agitation in India has been attended with sanguinary scenes, riots, fires in populous cities. Mobs have shouted the name of Gandhi with enthusiasm as they rushed to slaughter and incendiarism. The agitation extends as far as Turkey, where Gandhi is accused of some sort of complicity with the Moslem leaders. The Gandhi doctrine requires a boycott of all foreign goods, of foreign schools.

Unlike some Indian agitators of the past, he lives a private life against which no taint of scandal can be urged. He is happily married and his four sons are apt, stalwart youths. Harilal, the oldest, has entered mercantile life in Calcutta, while the youngest, Devadas, assists his father in the task of rousing the Indian conscience.

The Utopia of Gandhi is an idealism translated into practical living and he does not believe that the failure of Christian lands to live the teachings of Jesus need deter the Oriental world from making a tremendous experiment in politics and economics upon a purely spiritual plane. If India has sufficient unity to expel the British, he affirms, she can also protect herself against foreign aggression. "Universal soul force will keep our shores inviolate. It is by making armaments that war is made." This is a fundamental Gandhi teaching. Battleships must go. Guns are not to be made. Indians are never to lend themselves through their manual labor to the manufacture of any weapon of offense.

No Chance

RETURNING home from the dentist's, where he had gone to have a loose tooth drawn, little Raymond reported as follows: "The doctor told me 'fore he began that if I cried or screamed it would cost me a dollar, but if I was a good boy it would be only fifty cents."

"Did you scream?" his mother asked.

"How could I?" answered Raymond. "You gave me only 50 cents."—Continent.

A PAGE ABOUT PEOPLE YOU KNOW

Sidelights on Men and Women in the Public Eye.

J. M. ANDREWS, M.P.,

WHO has accepted the portfolio of minister of labor in the new Ulster cabinet, formerly held by Sir James Craig, first prime minister of Ulster under the Home Rule Act

To Find New Chancellor of Exchequer Go Where the Shouting is Loudest

Sir Robert Horne Stimulates More Uproar Than Even Winston Churchill—His Mother Thinks He Should Be a Preacher.

THE mother of Sir Robert Horne prayed from the hour of his birth that he might become a minister of the gospel, but instead of that he is chancellor of the exchequer and the man of the hour in British politics. "Dinna be a fool," his mother is quoted in the London Times as saying to him when he asked her opinion about taking office, "come hame." Matters, he respectfully explained, had gone too far. His father had been a Presbyterian minister, to be sure, but the boy had been affected early in life by much study of Schopenhauer and Fichte and Hume and Voltaire. He held a chair of philosophy at an important university and wrote about things which his venerable mother, still alive at a great age, thought no Christian should even understand. She cherishes a hope that he may yet see the error of his ways and preach the gospel, for he is only fifty.

The fame of Sir Robert Horne is so well established that it is difficult to realize the extreme brevity of his parliamentary career. He has not been three years in the Commons, but, as the London daily explains, he took to parliamentary life from the first, unlike so many other clever lawyers who must wait to saturate themselves with the atmosphere of the place. He speaks pithily in tones that ring out distinctly and he has the advantage of what is called "a good presence." The smile seems never to desert that open face. He has the good luck to suggest nothing like genius, to wear no aspect of the superman and he disarms criticism by asserting at the outset of a debate that he is not quite sure that he knows what he is talking about, but he hopes to learn.

His rapid rise is ascribed to his social gifts chiefly. Nobody questions his solid attainments, his profound knowledge of his own branch of the law, his intimacy with serious literature, his intellectual power; but it is no disparagement of these things to affirm, as the London Post does, that he gets along because he is such delightful company. He dines out almost nightly and his entertainments in his bachelor apartments are among the events of the London season. He happens to be one of the best dancers of his time and he has a passion for meeting people. Wherever he goes he makes himself the life of a party and that not because he tries to shine, but because he bubbles over with geniality and what the English call high spirits. His detractors insist that he is only lucky and even the London Times concedes that the secret of his power is elusive.

He is a big, bulky figure to look at and he paces in his most ordinary walk at a stride that makes the average man breathless. He dashes through a swinging door at a run. He fidgets when indoors and he hates the atmosphere of an office. London dailies report him a restless being at board meetings. He is the ideal outdoors man, hating the smell of gas so intensely that he never, if he can help it, rides in an automobile. The invention of the motor car seems to him a doubtful blessing. His recreations are such outdoor activities as golf and running, angling and an occasional tour on a bicycle. In the summer he likes to trudge about in the open, often putting up at some out-of-the-way inn where he is a stranger, lounging about the field in shabby suits and shabbier hats. He loves to pick flowers. He once confided to a friend that he would have liked to devote his life to nature study. He is the last person in the world to be suspected of a passion for metaphysics and philosophy, the only indoor sport, he has said, to which he ever addicted himself.

He carries this outdoor breeziness into all his official life, made up of loud talks with laborites, tax reformers, parliamentary committees. Everybody shouts around him or bangs tables or makes defiant observations. There is sure to be an interval during which everybody talks at once. Sir Robert has thus a genius for animating people, for developing noise and turmoil. All this was remarkable enough, as the London Herald says, when he was only minister of labor, but labor is accustomed to noise and rather liked Sir Robert Horne's vivid style. When he was put at the head of the Board of Trade there was more noise than ever, louder pounding of tables, greater vehemence in speeches. He did not set the example. He merely stimulated. His incomparable vividness of manner involved all negotiations in uproar, in melodrama, reaching a climax in loud laughter. Now that he is responsible for his country's finances, Sir Robert Horne exults in the same pandemonium. He has quite eclipsed Winston Churchill as the noisiest creature in the British government. Sir Robert Horne's critics accuse him of a suspicion that all the world is deaf. If you want to find out where he is, go where the shouting is loudest.

Sir Robert Horne, M.P.

HON. HUGH O'NEILL,

MEMBER of the British parliament from Belfast, Ireland, who has been elected speaker of the first Ulster parliament under the Irish Home Rule Act. Speaker O'Neill served with distinction during the war, and holds a major's commission in the British army.

VERY SELDOM VISIBLE

A GOOD story was told recently concerning the Jam Sahib of Nawanagar, better known to the British public under his old title of Prince Ranjitsinhji, the famous cricketer.

When he was over on a visit recently a certain society dame started discussing with him the various religions of India.

"I can understand," she said, "a Mohammedan venerating Mohammed, or a Buddhist worshipping Buddha, but I cannot conceive of a cultured man being a Parsee and worshipping the sun."

The Jam Sahib gazed thoughtfully out of the window at the thick London fog.

"But, my dear lady," he said, "you've no idea what a splendid, awe-inspiring sight the sun is. You should just see it once."

THE WORLD'S ONLY WOMAN SALVAGER

Minus Experience, She Started Bringing Wonderful Cargoes From Bottom of Lakes.

NEW DIVING DEVICE

Now She Is Going to England to Look Into World-Wide Treasure-Hunting.

THIS is the story of a tiny woman, a few inches over four feet high, who took a notion, goodness knows why, to wrest the buried treasures from watery graves; and who, with twenty dollars capital and no knowledge whatever of diving or the salvage business, succeeded in robbing the deep of its romantic wreckage, of solid copper in five-ton chunks, and treasure-chests, and thousands of relics of men that go down in ships at sea!

Mrs. Margaret Goodman is the only woman salvager in the world. She succeeded where many men have failed, Winifred Harper Cooley tells the story in the Green Book.

It was through a fascination for diving apparatus that Mrs. Goodman first became enamored with salvage work. She saw a suit of armor demonstrated that was a big improvement on past kinds. Of course, the whole secret of securing limitless treasure is a perfected breathing apparatus. If a diver can breathe long enough, he can wander around the ocean floor and help himself to endless loads of priceless things.

She began plans by going to Alpena, Michigan, to see Captain John Persons, who had stood as a child, with his father, the keeper of the lighthouse fifty-five years before, and seen the ship Pewabic sink with a cargo of copper. Mrs. Goodman was a Detroit woman and recalled the historic fact as well as a number of other picturesque traditions. "I read the scrap book arranged by the lighthouse keeper, and learned that the captain of that lost vessel had been rescued, and was living at the age of eighty in Cleveland, Ohio, so of course, I was eager to see him," said Mrs. Goodman.

Lifted Tons of Copper

THE old sea-dog showed her the ship's manifest, by which she learned that in the hold had been three hundred tons of copper, worth some two hundred thousand dollars, and several tons of pig iron. In the express-box of the ship was money then current, but now termed shinplasters, worth at the time, fifty thousand dollars.

Imagination reeled. The ship was down there on the lake-bottom. Diving armor was waiting, and brave souls are not lacking who always stand ready for the minor trial which may result in the "Great Adventure!" Divers risk death daily.

There lacked only capital. Money is requisite for anything in this sordid world. The lady had twenty dollars.

In Toledo, Ohio, she was living in 1916. She formed a little company and tramped around in a cold, wet winter, trying to sell stock, by interesting folks in this wild, and to her fascinating and feasible scheme. At last, thirty thousand dollars was secured. Doubtless many of the people who ventured on the "wildcat investment" "kissed their money good-by!"

With four men and the barge, Mrs. Goodman dragged the lake for five weeks before success crowned her efforts. After the first thrill, it became a routine business. They hauled up so much copper in five-ton chunks that treasure-inspection was all in the day's work for Captain Margaret!

The salvage business is like opening a Christmas box: there are unending surprises. Not only precious metals and ornaments and coin, but sponges and corals and valuable timber may be procured. Mrs. Goodman, sighing for new worlds to conquer, has determined to fish for black walnut and white oak logs that are known (to repose at the bottom of Lake Erie! There was a schooner in 1865, en route to Montreal, which carried a cargo of 110,000 feet of black walnut logs. It went down; and now, financed by Detroit capital, she is planning to capture this.

$50,000 For One Wreck

MRS. GOODMAN says she is paid fifty thousand dollars to raise the Merida in the ocean off Norfolk, Va., and to salvage the Gilda, which lies in Lake Superior.

Two divers lost their lives trying to recover the Pewabic, and many men, greedy for easy gold, have lost money and lives in vain attempts to do what Mrs. Goodman succeeded in doing. There have been crazes for salvaging the seas, regular brainstorms, and waves of enthusiasm. Just why an inexperienced woman had the nerve and ability to achieve success is difficult to ascertain.

The newly perfected diving apparatus of which Mrs. Goodman is so proud will enable divers to go down four hundred feet, which hitherto has been an impossible dream. She declares that her aspirations and actual practical plans embrace the entire world, for all the oceans contain limitless possibilities. This thought is included in the name of the magic diving equipment, which she calls the International Diving apparatus! She is going to England this fall, because of this new device. A great British company invited her to come and talk over possibilities.

The young woman now lives in New York. She has an office in Brooklyn, and has become interested in raising boats as well as cargo!

Great Expectations

"MY husband," said a young wife, "is a very unreasonable man."

"In what way?" asked a friend.

"He expects me to live on nothing and save half."

SENSE AND NONSENSE.

MOST men appreciate the nonsense of a pretty woman far more than they do the sense of a homely one.

THE CONFESSIONAL: Uncensored Talks With Big Men About Themselves

No. 42.—LIEUT.-GOVERNOR CLARKE

By EMIL LONGUE BEAU.

LIONEL is a regal name; though it has been little affected by royalty since the last Duke of Clarence, who bore it, was drowned in a butt of Malmsey wine. His name is not the only royal quality in the Lieutenant-Governor of Ontario. He does not need such adventitious aids to dignity as a knighthood. It had become the habit to knight the King's representative dwelling at Government House, this city. The line has been broken in the present incumbent of a home that is splendid enough for kings and annoying enough for weekly scenes. Mr. Clarke takes neither a title nor a Windsor uniform to the opening of the legislature. Not for him the cocked hat with its white plume.

He goes to Queen's Park with his manhood and a morning coat upon him—and the former is all that mortal man can expect of any fellow. The first time he walked to the Speaker's chair he was escorted by a premier who also needs no adventitious aids to official propriety. Passing his lady, sitting also for the first time in the front seats of the mighty, he winked at her—a perfectly dignified, and delightfully eloquent wink; but a wink just the same. His honor never winked at anybody in his life; but his smiles have been constant enough for the solidest sort of popularity that can come to a successful business man elevated to the place of royal highness. talk, too, is as good as his geniality—free but not too familiar; sensible without being oppressively sententious; and enlightening without the faintest effort to dazzle. He has been away for the good of his health—no artificial excuse, but the necessity that befel a man who works hard in the public service, who spends and is spent for duty's sake; and who, though he doesn't love what Sir Joseph Flavelle calls the Art of Being Misunderstood, is not very keen to tell what he has learned about something U. F. O.'s like Cap Smith think is very like a superfluity of naughtiness. Listen to his honor:

"There was a time, a good while ago, when I had something of the popular notion of the office I now hold. You remember how it used to be spoken of as if it were all beer and skittles for the occupant, with a few merely formal duties that could have been as well discharged by a marionette as by a man. Some people still imagine, no doubt, that all public office is a joy-ride of honor, with certain prerogativial privileges which it must be an exhilaration to display. The King is supposed to sit in state, with his crown on his head and the orb and sceptre in his hand, giving orders to his minions, while the Queen is in the parlor eating bread and honey. I have never been a member of a cabinet; but, as far as I can learn anything of that position, it means an immense amount of drudgery and worry—you console yourself with thinking that you will be in better health after it is all over.

"But I have been in other offices that are presumed to carry a certain dignity. I was president of the Toronto board of trade, twelve or thirteen years ago. It meant a lot of work, without the ingratitudes which strew the path of statesmen. The commercial men of Toronto are men of affairs who understand, the majority of people cannot, that where there are many divergent interests to reconcile, nothing is achieved without labor, and patience and mastery of details that are often burdensome and never light."

"You have falsified a statement I once heard a business man make," I said, "about the presidency of the board of trade."

"And what was the statement?" asked the Lieutenant-Governor.

"That to have been president of the Toronto board of trade was thereafter to be down and out in public life."

Mr. Clarke laughed heartily at this, and asked who made so extraordinary an assertion. I told him it was the president of a publishing house, whereon he enquired:

"And is he the president of a publishing house now?"

"No," I said; "he's down and out," which brought this reply:

"Too bad. Perhaps, when he made his remark, coming events were casting their shadows before." I said they certainly were, in this publishing-president's case. Then, from the Lieutenant-Governor:

"Well, I think a pretty good list could be made of the presidents of the Toronto board of trade who have been heard of after they passed the chair—Sir Edward Kemp, for instance, and one could name others. Of course, every man who fills that office does not continue to fill large space in the public eye; but it would be a great mistake for the public to suppose that those who give of their time to work of that kind only do it for things which may be said are for their business advantage. To some members, perhaps, the board may be directly helpful in their own business. I am an old grain man, for instance; and the board of trade is useful to some branches of that occupation. But I don't believe one per cent. of those who take an active interest in the board do it for selfish reasons. Usually they are interested in other public service for which there can possibly be no business or other advantage to them except the knowledge of duty conscientiously done."

"The harbor commissioner?" I suggested.

"Yes," he said, "if I may use a personal illustration. "I have enjoyed the work as chairman of the commission. Perhaps, if I hadn't, I might have resigned when I came to government house. It has been a pleasure to work with my colleagues from the beginning. But I think I can say honestly, that the element of public service has chiefly appealed to me all along. It was on that account that I remained with the commission even when I might have been supposed to be entering on a period of more ease with greater dignity. It has been a liberal education to be on the same board with Home Smith, and——"

"Tommy Church!" I guessed.

"Now, my good friend," said his honor, with a good-natured, deprecatory wave of the hand, "don't laugh at Tommy Church. He cares a great deal for the city of Toronto; and, if elections mean anything, it looks as if Toronto cares a great deal for him. Of course, we have our interesting times with him, and perhaps he would tell you he has his interesting times with us. But, after all, the mayor of Toronto is the mayor of Toronto, and possibly Mr. Church, if they knew him, would prove to be as much of a surprise to some of his critics as the Abbot of Canterbury was to the inquisitive King John. Sometimes, you know, one learns how true it is that the office is bigger than the man, even when the man, after all, is a pretty decent sort of fellow."

He goes to Queen's Park with his manhood and a morning coat upon him.

One hardly knew whether to take this as a distinct character sketch of The Inimitable, but his honor's remarks about the office being bigger than the man offered an opportunity to turn the conversation back to the most distinguished of his offices. Boldly I asked him what had been the chief discovery of nearly two years gubernatoriality. He answered gaily by reminding me of the Aberdonian who hadna been in London twa oors before "Bang went saxpence."

"The expense," he added, "has been progressive discovery; but it is not a complaint. I don't propose to beggar myself, as Sir Oliver Cromwell—the Protector's uncle, you remember—did in entertaining King James at Hinchinbrook. But sometimes one could wish that the good people who talk about the enormous expense of the lieutenant-governorship to the province would bestow a passing thought on the expense of the lieutenant-governorship to the lieutenant-governor."

"Pardon me, if I seem to speak too much of myself; but this is a public office, generally presumed to be maintained at the public expense; and if I am to talk openly at all, I may as well take my life in my hands and be as frank as the circumstances will allow, and possibly franker than prudence would dictate."

"Frankness is usually the short way with the critics," I ventured to say; "and a real service may be rendered the public by telling something about an aspect of their concerns of which too much is insinuated and too little is known."

"I believe you're right," he was kind enough to say; "so here goes. With the criticism that has been leveled at the original cost of Government House I have nothing to do. Nor have I any responsibility for the cost of its maintenance—the tons of coal consumed each winter, for instance. Neither would I say anything on the score that we are a democracy, and our appointments should be on a democratic economical scale. Ontario is vastly bigger than and almost as populous as Denmark, with infinitely greater natural wealth. The lieutenant-governor represents the king in this commonwealth within a commonwealth. James the First used to say 'No bishop no king.' That might be turned to 'No dignity, no monarchy.' This office might be administered from the point of view that it leads 'society,' 'society' meaning that very small minority of the people who concern themselves with social affairs that cost much money and minister to the habits and perhaps the whims and vanities of a few individuals who have solved, or have had solved for them, the problem of living without working, and of enjoying the shows of public station without first rendering self-sacrificing service to the public.

"I had to face, here, a condition more than a theory. One small matter will illustrate the condition. The steward and the gardener of this place are voted eight hundred dollars a year each by the legislature—the same amount as when you could buy potatoes for twenty-five cents a bag, and chickens at fifty cents a pair. As you come in you can see whether the magnificent provision of the government can keep up the government's gardens.

"But a part of the condition we faced when we moved in here was a theory, on which, we thought, the office should be maintained. I am the lieutenant-governor of Ontario, not of a few people in Ontario. This office should afford expression, as far as possible, to the many aspects of the community life within the province. So far as lies within our power—and I am speaking for my wife equally with myself, and, I may say, for our daughter, who is invaluable to us—we have tried to make our fellow citizens who are serving the community because of the service understand that this is their house, and that we are their coadjutors in the service, within our sphere and to the extent of our opportunities.

"There is a magnificent and spacious ballroom. We are not dancers. To a considerable extent we have turned the ballroom into a refectory. We rejoice to have our fellow citizens break bread in their own house. Annual meetings of all sorts of societies have taken place here, and conventions. I don't care to say anything more than that; but it might surprise you to see the list of the gatherings that have taken place in this house in one week.

"Mind, we take no credit for that—it is part of the duty of the office as we see it. Though it means a good deal of work for us, we get a great deal of satisfaction in doing it. It is a very great honor, of course, to represent majesty in this great province; but there is no dignity in an honor that is not accepted as a responsibility for service to be honestly and, I hope I may say, humbly discharged."

"This can't be an eminent poor man's office," I remarked, feeling unequal to expressing what I felt at so frankly and manly, so restrained and, indeed, so unaffected and noble an avowal.

"Ah! there you touch an aspect of democratic government that I'm afraid I can't enter into," Mr. Clarke responded. "I might have to consult my advisers on such a question," he said, with a face laughing and eyes a-twinkle. "I am in a position that I did not make fulfilling duties I did not prescribe. All I can do is to try to prove myself a workman that needeth not to be ashamed. Come again."

The reader will not take too literally the observations of leading men about themselves recorded by Mr. Longue Beau, but will understand that they are what the speakers would be likely to say confessionally.

Capitol

The Theatre Beautiful
Always Cool

Monday Night at 8 o'clock

JESS L. LASKY Presents

WALLACE
REID

A Paramount Picture

IN
"TOO MUCH SPEED"

A racing romance of Youth against Time. Roaring with speed cars and running on laughs and love.

This Theatre will Positively stay open 52 weeks in the year.

Balance of this big program is Capitol Theatre Quality.

Sports

SPORT COMMENT

In the midst of the pennant fight in the American League last season, when every player on the Cleveland team was giving his very best, Ray Chapman, their shortstop and one of the best men on the team, met his death on the Polo Grounds.

Speaker was confronted, not only with the problem of filling Chapman's shoes, but of building up the morale of the team—which was pretty hard hit, for Chapman was a prince of a fellow, and his death struck home to every Cleveland player. It just seemed to take the heart right out of them.

Tris had a young recruit from the Southern League named Joe Sewell, and, like a drowning man grasps at a straw, Speaker took a chance on Joe—probably because he had nothing better. The dope didn't give Sewell much of a show. The fact is that there are very few shortstops in the game who would stack up with Chapman, as he had been playing; so it was figured that Joe didn't have a chance.

Well, the dope was wrong. Sewell has made good. He stepped in there and did his darndest. All Fandom had its eyes centred on him. A pennant depended on his playing. That he didn't falter is proof enough that Sewell is made of the stuff from which real ball-players spring.

From college to holding down a regular berth with a world champion aggregation is a feat that few have accomplished. But Joe, it seems, is rather used to coming through with the goods at the critical moment. He was one of the star members of the University of Alabama football team in 1919, and his work on the gridiron the year previous to joining the Indians was the talk of the South.

JACK JOHNSTON CANNOT BOX FOR TEX RICKARD---NO OTHER IN SIGHT

NEW YORK, July 9.—In handling the Dempsey-Carpentier fight the 'Jersey' moxing commission was right on the job. The commission is still on the job.

In announcing that Jack Johnson could not box in New Jersey the commissioners seem to have the interest of the whole sport at heart.

There is no disposition in boxing circles to persecute the former world's champion, but there is a desire to keep the game from carrying more burdens than it is saddled with now.

Tex Rickard knows the public puse better perhaps than anyone connected with the American boxing game, and he was the first to say that a match with Johnson would not go.

"I am not in boxing for to-day only. I did not promote the recent world's championship for money alone," Rickard said. "I like the game and I want to see it prosper, because I can prosper with it. I will not arrange any matches in the future that might hurt the sport."

Speaking of the return of Jess Willard to the ring, Rickard said he would not sign the big Kansan until he could be convinced that the former champion could get into condition.

There are many doubts that Willard could get back into shape after an absence of two years from the ring. He never did like to train before he retired, and he would have twice as hard a task to get in fighting shape now.

Jack Dempsey is practically alone in the field. As the champion, and a great champion, he deserves to get all the work he wants, but he should not be matched with any opponent that cannot get him a contest.

Bill Brennan might be entitled to another chance at the title, but he has been knocked out twice by the champion. He surely will get it again, and he'll get it much quicker than he did on the previous times if he goes into the ring again with the champion.

The field of comers doesn't include a lot of talent. Tommy Gibbons, if he succeeds in beating Carpentier, will be the one entitled to a bid for the title.

The Gibbons-Carpentier match seems a sure thing for Columbus day if the Frenchman's hand mends in the meantime. Gibbons in his present form ought to beat the Frenchman.

Dempsey has been fighting only once a year, and he can wait another year for a real contender instead of taking second-raters who have no chance against him.

ST. PETER'S BALL TEAM WIN IN CITY JUVENILE LEAGUE

St. Peter's defeated Generals 6 to 2 last night in the City Juvenile League game at Riverside Park in a light hitting affair, in which McDonough of St. Peter's held the Generals to three scattered hits, while his team mates only collected four off the delivery of Batten, on the rubber for the losers. The wet ball made both pitchers generous with their passes, Mr. Donough walking seven, while Batten passed five and hit another. The game was featured by the snappy fielding of Wells at second for the Generals, and Koster at short for the winners.

St. Peter's started the scoring in the first. With one out McDonough walked, stole second, when to third while Davis was throwing Holland out at first and scored on Williams' miss of Collins' fly to centre.

Generals evened up in their half. Wells walked and Williams sdratched a hit on a pop fly in front of the plate. Wilson's infield out advanced the runners. Davis walked, filling the bases and Jones also drew a pass, forcing in Wells. McDuffee fouled to Collins and Mahood flied to Koster.

The Students won the game in the third. McDonough walked to start with and stole second. Holland singled to right and when McDuffee let the ball get away McDonough scored and Holland reached second. Collins was safe on Edgar's fumble. Clancy missed three and Killoran fouled to Davis, but Koster singled to right, scoring Holland and Collins. He died stealing, Davis to Wells.

The winners got two more in the fourth. With one out Lebarr was hit and stole second. Wolfe hit to Wells, but Mahood lost the throw, Lebarr going to third. He scored when Davis dropped the third strike on McDonough and had to throw to first. Edgar's error, on Holland's tap, sent Wolfe in. Collins rolled to Wells.

The Generals got their second run in the sixth. Mahood beat out a bunt and adanced on Collins' high throw. Edgar and Batten both whiffed. Wells drew a pass. When Koster let Williams' roller get away Mahood scored, but Wells was out at the plate trying to register on the play.

St. Peter's—	AB	R	H	PO	A	E
Wolfe, 3b.	4	1	0	0	0	1
McDonough, p.	2	2	0	1	0	0
Holland, 1b.	2	1	1	4	0	0
Collins, c.	4	1	1	8	0	1
M. Clancy, 2b.	3	0	1	0	2	0
Killoran, r.f., 1b.	4	0	0	4	0	0
Koster, s.s.	4	0	1	3	2	1
Scollard, m.	2	0	0	0	0	0
Lebarr, l.f.	1	1	0	0	0	0
Corkery, r.f.	2	0	0	0	0	0
	28	6	4	*20	4	3

*Batten out bunting foul on third strike.

Generals—	AB	R	H	PO	A	E
Wells, 2b.	2	1	0	2	5	0
Williams, m.	4	0	1	0	0	1
Wilson, s.s.	4	0	0	0	0	0
Davis, c.	2	0	0	6	6	0
Jones, l.f.	3	0	1	0	0	0
McDuffee, r.f.	3	0	0	0	1	1
Mahood, 1b.	3	1	1	12	0	1
Edgar, 3b.	2	0	0	1	0	2
Baten, p.	2	0	0	0	2	0
	25	2	3	21	14	5

By innings:	R.	H.	E.
St. Peter's	1032000	6	4	3
Generals	1000010	2	3	5

Bases on balls—Off McDonough 7, off Batten 5. Struck out—By McDonough 5, by Batten 9. Left on bases—St. Peter's 7, Generals 8. Hit by pitcher—By Batten 1 (Lebarr). Umpire, Kay.

DISCORD IN PORT HOPE HOME, WIFE SOUGHT ALIMONY

ACTION DISMISSED BY JUSTICE ORDE AT OSGOODE HALL—ASKED FOR $50 A WEEK.

TORONTO, July 9. — Jay B. Gould, storekeeper, of Port Hope was defendant in an action brought against him by his wife, Verna H. Gould, for $50 a week alimony. The action is dismissed in a judgment given by Justice Orde at Osgoode Hall this morning. The parties to the action were married in 1908 and have three children, a boy of twelve years, and two girls of nine and six years.

"The husband and wife were entirely unsuited to each other," remarks Justice Orde, "and neither seems capable of making any allowance for the desires and tastes of the other. The husband apparently plays no games, dislikes dancing, and will not go out in the evening, but prefers to stay at home. The wife on the other hand, seems inordinately fond of dancing cards and galety in general, and likes to remain out till the early hours of the morning. She sees nothing out of the ordinary in dancing at a public hall or playing cards until 2.30 a.m., and then going to a friend's house for supper afterwards, and considers it a hardship that her husband declines to accompany her, and this not as an occasional form of recreation, but as a more or less constant and regular habit. As a result of this and the defendant's drink habits there were frequent disagreements and on several occasions the defendant struck his wife, once chasing her from the house in winter when she was in her nightgown and bare feet. This treatment of her on several of these occasions was probably sufficient to have justified her in leaving him and claiming alimony."

Justice Orde declaresc that there were other acts which would have justified her in leaving him, and in fact she did leave him for eleven months in 1918 and went to live in Detroit, but her return to live with him condoned those offences.

On the evening of February 10th last, Mrs. Gould was going to a card party, and her husband warned her that if she was not back by midnight he would lock her out. She found it impossible to return by that hour, and spent the night at a neighbour's Her husband says he did not lock the door as he had threatened at mid night, but finding that she had not returned by the morning, he closed up the house and barred the doors with the idea that she would come to see him at his store and that they could thresh the matter out and come to some agreement.

When the wife returned in the morning and found her entrance to her home barred, she did not go to her husband, but to a solicitor. The solicitor wrote the husband demanding alimony, and the husband responded with an invitation to his wife to return to him. Instead Mrs. Gould entered action. Before she left Port Hope she borrowed a key from a former occupant of the house and went into get some of her clothes. Her entry on this ocasion says the judge, weakens her claim that she was excluded from the home. He says that she was well able to take care of herself—she weighs 108 lbs., while her husband weighs only 124—and the house belonged to her.

She might have remained in the house till her husband returned and see what happened.

Not a Reviver.

It was argued on behalf of Mrs. Gould that the effect of the exclusion from the house was to revive all the previous matrimonial offences which had been condoned. Justice Orde says: "The exclusion from the matrimonial home not being sufficient in itself because of the defendant's offer to receive his wife back to entitle her to alimony, it cannot be relied upon as a matrimonial offence which has the effect of reviving earlier offences."

Commencing To-day **ALLEN** Matinee 2.15 Evening 6.45 and 9.00

—"The Home Where Pictures and Music of Quality Rule"—

REALART PICTURES PRESENT

Wanda Hawley in "MISS HOBBS"

BY JEROME K. JEROME

—OTHER ATTRACTIONS—

BOOTH TARKINGTON Presents Adventures and Emotions of Edgar Pommery "EDGAR THE EXPLORER" Cleverest Comedy Ever Seen on Silver Sheet

GET THE ALLEN HABIT

"THE SON OF TARZAN" —by— EDGAR RICE BURROUGHS The Amazing Jungle Serial Episode No. 5 "THE PIRATE'S PREY"

MATINEE 11c, 22c. EVENING 16c, 22c, 32c

BABY MOVIE ACTOR REFUSES TO SMILE

Parents Sue When Child's Salary is Withheld.

LOS ANGELES, July 8. — A chronic, woebegone facial expression and a propensity to exercise an infant's privilege —the right to bawl with vigor and gusto—threaten to halt chubby, blue-eyed Arthur Nowells rise to motion picture stardom.

At least, these temporarily are costing Baby Arthur or his fond parents, Mr. and Mrs. A. W. Nowell, just $75 a week.

Arthur is three, healthy and a movie actor. He had a contract with Chester Comedies to "play next to" a shaggy chimpanzee. Complications ensued, however, when the potential screen hero developed an aversion to cameras.

Instead of the cooing, gurgling tot they believed him to be, the Chester company averts, the young hopeful proved to possess oddless of "temperament" and, whenever a camera was trained on him for a sunshinny "shot' he would vent his displeasure with lusty squawks not suitable to his role.

Yards and yards of ruined film later, Arthur was "fired." Anyway Superior Judge York is pondering whether Arthur's parents are entitled to $550 which they assert is due to them on the child's contract.

ALLEGE GREEK MARINES SLAUGHTERED MANY TURKS.

CONSTANTINOPLE, July 8 (Canadian Press).—The Allied Commission of Inquiry into the recent developments in the Ismid district to the east of this city, where depredations were alleged to have occurred during the successive operations by the Greeks and Turkish Nationalists, reached here to-day, and reported that the Greek marines had slaughtered several hundred Turks in the Ismid area.

THE GALLAGHER REMEDY CO., INCORPORATED

The owners of Gallagher's Herbal Family Remedies and Dr. Cook's Veterinary Remedies have obtained a charter from the Government with an authorized capital of $40,000, an announcement of which you will see on another page of this issue. Mr. Joseph Wearing, M.A., was successful in piloting this charter through.

Last year the firm placed their remedies in almost every town, village and hamlet in Central Ontario, also in Brantford, London, Ottawa and Toronto.

Their lines are becoming more popular every day, and right here at home over two thousand bottles have been placed in this city and county the past two months, while numerous cases of gall-stones, gravel, nervous prostration, have been cured after doctors had been baffled and operations faced the patients. The best drug stores in the city carry their complete line, and are recommending their remedies.

The field for expansion is limited only by their capital, hence the offer to the public of a portion of their stock. Their motto is to expand slowly and make each district pay before going further afield. They are receiving applications for blocks of their stock even before placing the same on the market. Anyone interested in a good investment would do well to arrange for an interview with the manager.

AT THE CAPITOL.

BIG SPEED CLASSIC SHOWN IN REID'S RACE PICTURE.

High Spots of Great Automobile Contest Finely Featured in "Too Much Speed."

Automobile race enthusiasts will see some of the high spots of the big speed classic which was held at the famous new Beverley Hills Speedway near Los Angeles on February 27th, 1921, when they see Wallace Reid's Paramount Picture, "Too Much Speed," which will be shown at the Capitol Theatre for three days, beginning next Monday night.

One of the big features of this picture is the race in which Wallace Reid in the role of Dusty Rhoades, is supposed to participate, and the big speed match referred to was used as a background for the story. Many of the most thrilling moments of the big race were filmed and will appear among the scenes of the picture.

Dusty Rhoades, a racing driver, gives up the game to wed Virginia, daughter of Pat MacMurran, Pakro manufacturers. Just before the wedding is to take place, however, Dusty accepts an open road challenge, ditches the machine in which Pat and he are riding and father calls off the match. After an unsuccessful attempt to elope with the girl, Dusty secretly buys Pat's discarded Pakro racing car, enters the race, wins the speed match and a contract from a foreign buyer for Pakro cars, and thus rewins old Pat's consent for his marriage to Virginia.

Byron Morgan wrote the story and Frank Urson directed. Mr. Reid is well supported by Agnes Ayres, Theodore Roberts, Jack Richardson, Lucien Littlefield, Guy Oliver, Henry Johnson, Jack Herbert and other favorites of the Paramount screen.

The balance of this big 12-reel programme will contain two good comedies, latest episode of the Avenging Arrow, Topics of the Day, Paramount Magazine, Pathe News, etc. A big summer show. The Capitol, with its modern ventilating and cooling system, is a pleasant place to visit at all times.

DR. M. C. GOODWIN
Palmer Chiropractor
BARRIE BUILDING PETERBORO
Lady Attendant
Phone 431
Office hours—10 to 12 a.m.; 2 to 4 and 7 to 8 p.m.
Office Closed Tuesday and Thursday Evenings

WON PRIZES GIVEN AT CHURCH LAWN SOCIAL

SACRED HEART CHURCH GRATEFUL TO PUBLIC FOR THEIR GENEROUS PATRONAGE.

Father O'Brien and the congregation of the Church of the Sacred Heart wish to express to the citizens of Peterborough and surrounding district their deep appreciation of and sincere gratitude for their kind assistance and generous patronage which made the annual social a complete success.

The excellent service given by the street railway management did much to swell the numbers, and this favor is gratefully acknowledged.

The following is the list of prize-winners:

Gold watch, won by H. H. Meehan, 203 Rink Street, ticket 3396.

Ton of coal, won by Queenie Daly, 546 Chamberlain Street, No. 2458.

100 lbs. Cream of the West flour, won by Albert Levasseur, Park Street, No. 881.

Table runner, won by P. Lavery, 427 George Street, No. 6272.

$5.00 gold, won by Geo. Douglas, Box 943, No. 2565.

Marble clock, won by M. G. Desautel, 40 George Street, No. 3340.

$10.00 gold, won by Archie Guerin, 197 Perry Street, No. 4112.

100 lbs. Monarch pastry flour, won by A. Botnick, 432 George Street, No. 7200.

Fancy cushion, won by Mrs. J. Grady, High Street, No. 4521.

Silk umbrella, won by I. L. McDonald, 29 Park Street, No. 830.

The drawing was conducted by Messrs. Wm. Kemp, L. D. Letellier and T. J. Brooks.

The choice of little Francis McGrath to draw the numbers was made unanimous by the audience and gave complete satisfaction.

Prize-winners please call at 227 Wescott Street to-day at 5 p.m.

SCOTTISH FOOTBALLERS LEAVE FOR THE U. S.

MONTREAL, July 9.—The Scottish football team will leave Montreal directly after the game with All-Canada on Saturday to begin its tour in the United States. The first game will be in Jersey City on Saturday afternoon. At one time it was announced the team would have difficulty in getting into the States because no passports had been applied for. It was announced here to-day by Thos. Cahill, who is handling the United States' end of the Scotsmen's tour, that the passports had all been secured in Scotland.

JOHNSON GETS FREEDOM WHEN HE PAYS $1,000.

CHICAGO, July 8.—Jack Johnson, former heavyweight champion boxer, may not be released from Leavenworth Penitentiary Saturday, as had been expected. It was announced he must pay the $1,000 fine imposed by Judge Carpenter at the time sentence was pronounced. Johnson's time had been shortened by good behavior, but if he does not produce the $1,000 he must serve thirty days longer and then be compelled to take a pauper's oath and prove he is unable to pay the fine in order to obtain his release.

Reports from Leavenworth say Johnson is in splendid physical condition. He runs five or ten miles every morning, and his position as manager of athletics in the big prison has afforded him opportunity to keep in training.

Wilson Challenges "Carp."

BOSTON, July 8.—A challenge to Georges Carpentier in behalf of Johnny Wilson, middleweight titleholder, was announced here by Marty Killilea, manager of the latter.

It has enabled salesmen to cover more than twice as much territory.

DEMPSEY'S ABSENCE UPSETS REFORMERS

MAY HAVE ONE OF THEIR OWN MEN ARRESTED FOR SEEING FIGHT, IN TEST OF LAW.

NEW YORK, July 9.—Dr. Wilbur F. Crafts and his fellow-reformers are anxiously awaiting a volunteer to come forward and be arrested for witnessing the Dempsey-Carpentier fight. All hope of getting Dempsey into court vanished following his departure for Chicago.

Nothing definite will be done until Dr. Crafts and Dr. Robert Watson, President of the International Reform Bureau, return from a flying trip to Ocean Grove and other points in New Jersey. Herbert Clark Gilson, their counsel, said they had a new plan, but would not reveal the details.

Mr. Gilson continued emphatic in his belief that the New Jersey Crimes Act had been violated, and that "some one" would be arrested soon. If all other attempts fail, one of Dr. Craft's own observers will be chosen as the offering on the altar of reform, and a warrant asked for his arrest in order to test the law.

Mr. Gilson was as certain as ever yesterday that the new boxing law had not repealed the old statute of 1898, which made prizefighting a misdemeanor. The wording of that statute was so broad that almost any boxing contest was prohibited. It read:

"Any person who shall be engaged in any fight or combat with fists, with or without gloves, whether such fight or combat be for money or any other valuable thing, or for any benefit for any other person, or merely to test the skill or bodily powers of the pugilists or combatants, and every person who shall aid, assist or abet in any such fight or combat, or any person who shall be present at any such fight or combat, whether coming from a foreign State or not, for the purpose of witnessing the same, shall be guilty of a misdemeanor."

The boxing law of 1918, which it has been said repealed the 1898 law, contained a section which said:

"All acts or parts of acts inconsistent herewith are hereby repealed."

Mr. Gilson holds that this phrase does not repeal the old "prizefight" law, as the 1918 measure was merely a "regulatory act" to control boxing exhibitions, not prize fights. His second contention is that if the new law was meant to repeal the 1898 law it would have mentioned the fact specifically.

Whatever action Dr. Crafts intends to take against Governor Edwards, Mayor Hague of Jersey City, or Tex Rickard, promoter of the fight, or any other official connected with it, will await the return of the head of the Reform Bureau.

Rickard was arraigned in the Yorkville Court yesterday, charged with employing children in his big swimming pool in Madison Square Garden without a license. The complaint was made by Charles E. Tobin of the Society for the Prevention of Cruelty to Children. Rickard said that none of the children received pay and that they were merely participating in the health programme he is conducting in connection with the pool.

"The law against employing children under age was designed to protect their health and morals," said Magistrate Douras, in discharging Rickard. "I can see no reason why Mr. Rickard should be brought into court on such a charge as this. These children are engaged in a healthy pursuit which has about it nothing to menace their moral health."

BASEBALL PLAYER HURT.

LINDSAY, July 9.—While participating in a ball game at Thurstonia on Thursday, Charles Hodgson, of Oakwood, was accidentally struck in the chin with a bat in the hand of a batter and rendered unconscious. First aid was rendered, after which the young man was brought to Lindsay, where Dr. Rich attended him. It was first thought his chin was dislocated, but fortunately the injury was not so serious.

65% SAVING ON TIRES
Guaranteed 3500 miles

Economy double mileage tires are reconstructed with three plys of additional fabric which gives you the assurance of 3500 miles or more. Guarantee sent with every tire.

Size	Tires	Tubes	Size	Tires	Tubes	Size	Tires	Tubes	Size	Tires	Tube
30x3	$5.00	$1.05	31x4	$7.85	$1.45	32x4½	$ 9.95	$1.80	36x4½	$11.90	$2.05
30x3½	6.00	1.15	32x4	8.25	1.45	33x4½	10.15	1.85	35x5	12.00	2.45
32x3½	6.75	1.20	30x4	8.60	1.60	34x4½	10.50	1.90	37x5	12.65	2.65
34x3½	7.25	1.30	34x4	9.10	1.75	35x4½	11.20	1.95			

Send $5.00 deposit on each tire and one dollar on each tube ordered. Balance C.O.D. 5% discount allowed when full amount accompanies order. Reliner free with every tire. State whether a straight side or clincher. Non-skid or plain tires same price. Full amount must be sent with order if in the following Provinces: British Columbia, Alberta, Saskatchewan, Manitoba, New Brunswick, Nova Scotia and Prince Edward Island. Be sure to give nearest express office. We do not pay charges on shipments.

ECONOMY TIRE CO. Dept. 425 13 Jarvis St., TORONTO

Chew!

KING GEORGE'S NAVY

and enjoy its lingering flavor

Now! 2 for 25 cts

Mellow tough and Juicy it satisfies the most critical

Current Events Caught by the Camera

(1) An armoured car used for patrolling the streets of Dublin during the recent rioting of Sein Feiners.

(2) Remarkable work accomplished by elephants in removing logs at Kobo, on the banks of the Brahmaputra river, in Assam, some 40 miles above Dibrugarth.

(3) Mr. and Mrs. Winston Churchill arriving at Westminster Abbey, London, England, for a Memorial Service for Admiral of the Fleet, Sir A. K. Wilson, V.C.

(4) A. W. Jones, the wonderful 17-year-old American tennis player, who took part in the Kent Lawn Tennis Championships at Beckenham, England.

(5) Gen. Godley presenting Gen. Bainbridge to the Baroness Ernest de la Grange, who placed her chateau (The Chateau la Motta) at the disposal of the British authorities during the war.

(6) Carpentier at his training quarters.

The Great Divide

This is the great division line between Alberta and British Columbia

Away up in the Canadian Rockies on the main line of the C.P.R. travellers looking out of the train-window are attracted by a curious rustic-sign bearing the words "The Great Divide."

Flanking it on each side in similar rustic letter are the words "Alberta" and "British Columbia."

It is at this point that the two Provinces of "Alberta" and "British Columbia" bound each other. But the sign was evidently not put up here especially on that account. If it had been, there is no reason why every other Canadian province should not have its boundaries similarly set forth. In fact such a sign might indeed be very welcome to the tourist, en route across Canada, who, often does not know, as things now are, whether he voyages in Saskatchewan or Alberta. And most commuters think that all the Rockies belong to British Columbia, politically as well as geologically.

No this sign was not put here to "Divide" neighbors. It is here to call attention to a most wonderful and at the same time simple feat in nature. The division of the waters of a continent.

When the long train slows down and comes to a stop at this point, it is the lifting of its hat, so to speak, to a power greater than itself; and yet a power to which it bears resemblance in that it also crosses the continent and unites two oceans.

You step out of the train with the other passengers not at all knowing what you are to see (if this be your first trip). About you, are trees around the little clearing, and overhead, the bowl of the blue sky. There are no houses in sight. You wonder what it is all about.

You say to yourself, "Something important all right to halt the Imperial Limited." And then you come to the other passengers with a question on your lips. At that moment an official comes along answering the line of questions. "Yes, yes," says he, with the broad smile and a good nature which in itself stretches away across continent—"This is the Great Divide of the Streams." And then you go and look, and there, over the clean stones passes a ripple of laughters that is The Great Divide! A little rill above pebbles, of a depth that would nicely hold the bulb of hyacinth or daffodil on a library table. A little shallow stream upturned to the sky here on this height of land with an almost imperceptible turning, as if by the twist of an artist's brush, of a few drops toward the Pacific and a few others toward the Arctic. With a pebble between to cast the vote.

You suddenly see this little crystal-clear rivulet as something mystical and great. Mystical as the "little flower in the crannied wall."

The Great Divide awes travellers ways! The beginnings of two mighty into silence. It is the parting of the rivers embracing half a continent and controlling the life of all the land through which they pass to their ordained destinations, so far remote from each other that were you at their mouths instead of here at their source you could never believe they had ever any connection with each other.

The C. P. R. is not ashamed to pause, to bring great engines to a standstill here at this little altar in the hills.

When your trainman calls "All aboard" and you take your seat again it is with an entirely new feeling of intimacy toward the Columbia and Mackenzie rivers. For you have seen both their Great Divide and their great marriage.

WHAT IS YOUR COAL BILL?

Does your Furnace give sufficient Heat? The Heat now wasted up the Chimney can be Saved and Used.

You Can Put a Thermos Jacket Around Your Furnace

This Conserves and Re-uses the Hot Gases and provides additional Heating Surface without Fuel. Cost equal to 30 per cent. of your present Fuel Consumption.
Have a Talk with

A. J. LA FAY

of the Thermos Heating Systems.
Office: 136 Hunter Street
(rear J. T. O'Connell's Real Estate Office).

WHY IS THE CENTRAL ONTARIO OIL COMPANY A GOOD INVESTMENT?

Because oil is the thing most sought after to keep the wheels of industry moving.

Proof that oil and gas are there is had from many sources and it is indisputable.

The geological formation indicates oil in good quantity according to the British Transvaal Oil Company and Mr. E. J. Cowain, M. E., and other authorities.

Gas and oil are found in wells, in pools etc.

On top of all this and what is very substantial proof, is that the system used in finding water for wells which is common knowledge actualy works here, and by that system we feel just as positive we have the oil lake outlined as we would be in locating the water for a well, and as the system has been tried out successfully in other fields don't you think this is the best chance you ever had to get big returns on your investment?

Application forms may be had from M. W. R. Cowain, 188 1-2 Charlotte street.

Factory Fatigue

And its relation to lowered and lessened output.

The chief cause of factory fatigue comes on more quickly from eye strain than from any amount of muscular work.

Proper glasses will overcome eye strain.

M. J. ROCHE
Optometrist
188 CHARLOTTE ST.

American Hat Store Bulletin

Having secured help we can now give, two to six day service. Reblocking and Cleaning Hats, Gents' Felt Hats included, which is the shortest time possibly that satisfactory work can be done in. We are now Clearing all Ladies' Summer Hats at Reduced Prices.

Special Little Chaps "Ra-Ra" hats **50c**

To Amateur Photographers

Our New "QUALITY" PRINTS" are creating a sensation. They are the finest work that high-grade materials and expert workmanship can produce. Send your Films direct to the Studio.

The Roy Studio
140½ HUNTER ST
'Its our business, we know how'

3 Boat Service

Lakefield and Stoney Lake

Until further notice steamers will leave Lakefield on arrival of the Morning, Noon, and Afternoon Trains.

Returning will connect with the 9.30 morning and 4.40 afternoon trains for Peterborough same day.

For excursion rates and other information, phone 548, or write F. G. Young, Manager, 434 Park street.

PETERBORO AUTO AND TAXI LIVERY

286½ Charlotte
Phones 130, 783, 890J day or night
Drivers—W. J. Clancy, H Stinsond M. Dutch Pammett, J. Drummon,.
CARS WASHED OR STORED

Society

Mr. Bill Fee, of Winnipeg, is visiting his cousin, Mrs. M. F. Sharp, 576 Homewood Avenue.

School Inspector Richard Lees, Gilmour street, accompanied by Mrs. Lees, left to-day for an extended visit to western points. It is their intention to spend some time with their son, C. W. Lees, who is living at Kelowna, B.C., paying a visit en route to Mr. Lee's father, who lives in the State of Kansas, from where they will proceed via Los Angeles and up the Pacific Coast. On the return trip visits will be paid to relatives in the western provinces of Canada. They expect to be absent till about Labor Day.

Miss R. Nicholson, of the Elite Hairdressing Parlors, is ill in Ottawa, but expects to return to Peterborough within the next week.

Mr. and Mrs. E. J. English and son, of Toronto, are guests of Mr. and Mrs. E. H. Hickey, Simcoe St.

Miss Kathleen White motored to Presque Ile on Thursday.

Mr. E. H. Hickey and Mr. E. J. English, of Toronto, spent Friday in Hastings.

Mr. and Mrs. Coutts attended the dance at Chemong last evening, which was held under the auspices of the Peter Robinson Chapter I.O.D.E.

Mr. and Mrs. J. B. Hanley attended the dance at Chemong last evening.

Mrs. H. O. Syderson, of Edmonton (nee Miss Ethel Goodenough, formerly of Peterborough), is visiting Mrs. Greenslade, 196 Dalhousie street.

Mrs. Carl Waldinger of Boston, is visiting Mrs. K. G. Lech, at Stoney Lake.

Miss Isabel Fairbairn of Montreal, was in the city this morning en route to Stoney Lake.

The Peter Robinson dance at Chemong Park Pavilion last evening, which was in charge of Miss Helen Thompson, was well attended.

Alderman and Mrs. Phelan and family will spend next week in Rochester, N.Y.

Mrs. F. Sullivan, East City, is spending a few weeks with friends in Montreal.

Miss Olive Marshall and Miss Leta Brownscombe are at the Y.W.C.A. Camp, Burleigh Falls.

Miss McKinnon, of the Vanity Shop, has gone to Moncton for a month's vacation.

Miss R. Montgomery has returned from a trip to Muskoka.

Mrs. W. P. Hilton and party, of Norfolk, Va., registered at the White House last evening on their way to Loon Lake.

WE HAVE WITH US TODAY

At the Empress: H. Erirn, Bridgeport, Conn.; John S. Selkut, Regina, W. Canning, Mr .and Mrs. Thos. Oakes Montreal; Dr. A. R. Jordan, Mrs. Jordan, Toronto; T. B. Dodge, Ashland, Mass.; L. V. Smith, Boston; T. H. Wardell, Winnipeg; J. L. Connolly, D. Miller, A. Coatsworth, L. Margoshes, W. A. Harston, Toronto; D. Thompson Windsor; Hazel Taylor, Henry Taylor, Belleville.

At the White House: J. M. Houston, Mrs. N. Cotton and family; R. Hardy, H. Harris, Toronto; Wm. Dickson, L. J. Caulley, Port Carling; Mrs. W. P. Hilton and party, G. N. Rumble, Norfolk, Va.; Leo M. Jones, Earl F. Jones, Buffalo R. W. Oliver, Campbellford.

Plain color flannel coats or jackets are worn with plain white flannel skirts, and make up very smart suits. For country wear, vivid blazer stripes are in high favor.

EAST CITY CONFECTIONERY
Neilson's Ice Cream and Bricks always on hand.
Bring in your films for developing and printing. We also sell the Vulcan film.
Prompt service is given to our Patrons.
VICTOR BOORMAN.

DR. W. A. SETTLE
OSTEOPATH
124 Hunter St. Phone 649
Hours 9 a.m. to 9 p.m.

CITY AND GENERAL

MRS. R. LEONARD,
Hairdressing Parlor, 298 Mark Street. 'Phone 1297J. 6d-9-1517

DR. T. P. McCULLOUGH,
Eye, Ear, Nose and Throat Specialist. 166 Brock street. Phone 36W.

Anyone wanting Mrs. E. Sayles' French Polish can secure it at Belleghem's Furniture Store, where it wil be handled exclusively. 3d2 9 16

POULSOM'S AUTO AND TAXI LIVERY.
Corner Charlotte and George Streets. City and country driving any hour. Phone 430. 60d54 2198

AUTO FOR HIRE.
'Phone 1766W for R. Reid's auto service. Weddings, pleasure driving, funerals or country trips. Day or night, or leave orders at Minicola's Store, 410 George Street. dtf

NOTICE.
Canadian Umbrella Co. Umbrellas repaired and covered. First-class work. Let me know by 'phone. Goldsmith, 433 Chamber Street. 'Phone 49W. 6d-9-1516

MORE SHEET MUSIC.
If it's popular it's here. New and standard sheet music arriving daily at Greene Music Store, Charlotte street. 4d-8

DR. N. H. SUTTON.
Surgery—Room 113 Barrie Bldg. 312 George Street, Hours: 9-11 a.m. 2-4 p.m. Evenings and Sundays. by appointment. Phone 131. Residence, 543 Park street. Phone 1111J. dtf

OAK ORCHARD LODGE.
Owing to limited accommodation, the Lodge cannot serve meals to others than its regular guests, unless previous reservation is made some what in advance. The Management. 6d 59 11 13 16

St. George's Church Sunday School Excursion and Picnic to South Beach on Tuesday, July 19th. All scholars free. Adults, 60 cents; children under 10, 25 cents. Boat leaves George Street Wharf at 8 o'clock, per steamer "Geneva." 3d-75-9-1-6

UMBRELLAS — REPAIRED AND RE-COVERED.
Pre-war Prices. Phone 109M, Will Call for and return. Saws filed and set. Razors honed. 25c. Cutlery grinding. William Taylor and Son, the Sheffield Cutlers, 219 Hunter West. 6d10

CARD OF THANKS.

Mr. and Mrs. J. W. Buyers and daughter, of 479 Albert street, wish to thank the ladies, elders and managers of Knox church and all other friends for kindness shown them in their recent sad bereavement, also for floral tributes.

MOTORED TO COBOURG.

The Moore Preceptory of the Masonic Order, to the number of about 42 members, motored to Cobourg yesterday and had a very enjoyable dinner at the Dunham House. The evening was spent in dancing, the party returning to town about midnight.

SAVE YOUR HATS.
If your hats need to be cleaned, brightened or re-blocked, get them into our slick artists' hands as soon as you can. We have a new way of putting new life in them for a trifle. Ready when the clock strikes your hour. Dominion Billiard and Tobaco Co., 408 George. 284S. stf

GENERAL REPAIRS
All kinds of repairs, Electrical or Mechanical, Stationery and Marine Gasoline Engines, Household Appliances, Farmers' Machinery, or anything that needs repairs. First class workmanship and lowest rates. W. Warren, 8 Brown Street, Brownton. 26d154 936

DON'T DELAY.
We can give you better attention now than when the season's rush begins. Have your Furniture re-upholstered better than new, with Finest Selections of Tapestries at Reasonable Prices. The American Upholstering Co., 221 Hunter Street. Phone 697—Nights and holidays. 396dtf

NO PANIC IN RECORDS.
Yet we offer you great bargains in Brunswicks, Victors, Columbias, O. K., Gennett, Phonolas and many others. Our prices are attractive and we have a varied collection of NEW and used records. Our phone is 229. Our address is 332 1-2 George Str. upstairs over The Merchants' Bank.
Nelson's Record Exchange.

CARD OF THANKS.

Peterborough Business Girls' Club wishes to announce the net receipts at their garden party were $100.00. The yalso take this opportunity in thanking their many friends who helped to make the affair such a success, Mrs. Perrin who so kindly assisted in the fancy dancing, and the G.W.V.A. band, which played so liberally throughout the evening, the selections that were enjoyed by everybody, and to the genial secretary of the G.W.V.A. for his many favors.

ST. VINCENT'S ORPHANAGE GARDEN PARTY
Wednesday, 13th July,

Will be held in the beautiful grounds of the Orphanage from 4 to 10 o'clock under the auspices of St. Peter's Ladies' Aid. We feel assured all those who take an interest in the orphans will come and help make a pleasant evening for the children, and also give their mite towards their upkeep. Coffee, cake, ice cream soft drinks, candy, etc., will be served by the ladies in charge. Any contributions of cash or candy left with Mother McTilde at the Orphanage, will be gratefully received. S. A. Band in attendance. Small collection at entrance. Please keep this date in mind. 2d9 12

Wrist Watches
Handy to tell the time when you are off on your holidays.

Alarm Clocks
Handy when gentle sleep needs a rude awakening.

Warne's
DIAMOND HALL
349 George Street

NOTICE TO THE PUBLIC:

The Allen Theatre will remain closed after this evening until further notice, for general repairs.

NOTICE.

Owing to the illness of Miss Nicholson, the Elite Hairdressing Parlor will be closed for a few days. 1d-8-2504.

HELD MEETING.

The Ladies' Aid of St. Peter's church held a meeting last night in preparation for the lawn social to be held in aid of the Orphanage.

NOTICE.
For all kinds of Concrete Work, Prices Reasonable. Apply J. B. Kennedy, 427 Smith Street. 6d-0-2438

TRINITY S. S. NOTICE.

Trinity Sunday school will meet at 3 p.m. in the school hall on Sunday. All the teachers are asked to meet their classes for a matter of special importance is to come before them.

CENTRAL PARK.

At the song service Sunday night there will be a soprano solo, a quartette, a duet, and by request, "Ivory Palaces," will be repeated. Mr. Charles Innes, the gifted Scotch evangelist, will give the address.

CADETS REPORT ON MONDAY

All the cadets who are going with the South Central School Corps to the Camp which will be held at the Exhibition Grounds next week, are requested to report at South Central School on Monday at 8.30 a.m.

BASS TAKING BAIT.

Eleven bass before breakfast was the catch of two visitors at the Indian Reserve on Curve Lake on Friday. Dan Whetung says that fishing has apparently improved toward the week-end, and he is looking forward to regular catches from now on.

FISH ARE PLENTIFUL.

Fish in Rice and Stoney Lake waters this year are reported to be very plentiful. Get your tackle from White Bros. and take the disagreeable meaning out of "Fisherman's Luck." WHITE BROS., 174 Hunter street W. Open evenings. Opp. Oriental. 3d-10-2503

MURRAY STREET PICNIC WAS LARGELY ATTENDED

Murray Street Baptist Sunday school excursion, held yesterday, was successful from every point of view. The weather was very favorable for the day's outing and a large crowd attended. A trip to Gore's Landing was made for dinner, then to Hiawatha for games and to Wallace's Point for tea, returning about 8 o'clock in the evening after a most enjoyable day.

WEDDING BELLS

MURRAY—YOUNG.

A pretty wedding took place at St. Francis Church, Toronto, on Wednesday last, July 6th, when Irene Constance, daughter of Mr. and Mrs. Joseph Young, of Toronto, was united in the bonds of matrimony to William Murray, son of Mr. John Murray, Parnell Street, Peterborough. The bride, who was given away by her father, wore grey taffeta with hat to match and carried Ophelia roses. Miss Margaret Young, sister of the bride, acted as bridesmaid, wearing brown canton crepe with brown hat and carried pink roses. Mr. Joseph Murray, brother of the groom, was best man. After a wedding breakfast at the home of the bride's parents, Montrose Avenue, the young couple left for Muskoka, the bride travelling in navy suit with hat to match. Mr. and Mrs. Murray will reside in Toronto. The groom's gift to the bride was a platinum ring set with diamonds, to the bridesmaid a rope of pearls, and to the best man, gold cuff links.

FUNERAL OF MISS JANE MUTCH ON THURSDAY

Sister of Mrs. J. W. Buyers Buried at Little Lake Cemetery.

The funeral of the late Miss Jane Mutch, sister of Mrs. J. W. Buyers, took place Thursday to the Little Lake Cemetery on the arrival of the 11.52 train from Toronto. The Rev. J. A. MacKenzie officiated, and the pallbearers were elders and managers from Knox Church—Messrs. J. F. Morrison, Jonathan Smith, A. H. Gillespie, Robert Mulligan, J. Waldie and H. J. McCannan. Funeral services were also held in Toronto the previous evening, when the Rev. Mr. McIlroy of Cooke's Presbyterian Church officiated, and among many friends present were Mr. and Mrs. James Mulligan and Mr. and Mrs. Geo. Andrews of the Presbyterian Church, Toronto. The floral tributes were beautiful, including wreaths from the T. Eaton Co., the daughters of Scotland, Mr. and Mrs. J. W. Buyers, Miss Margaret Buyers and Mr. and Mrs. P. Webb, as expressions of respect and esteem in which the deceased was held by all.

LOCAL ORANGEMEN PARADE IN PORT HOPE ON TUESDAY

PETERBORO LODGES WILL BE LARGELY REPRESENTED. MANY OF MEMBERS WILL MOTOR.

The Orange Lodges of this district will celebrate "the Glorious Twelfth" in Port Hope this year, and thousands of Orangemen will crowd Port Hope on Tuesday, although the parade there is not expected to be as representative as in Peterboro last year.

It was expected to-day that Peterboro City would contribute 500 Orangemen and the county an equal or greater number, while there should be besides another thousand people go with them to "take in" the Twelfth.

The three local lodges who will attend in large numbers are Duke of Manchester, L.O.L. No. 50; J. W. Bell Memorial Lodge, L.O.L. No. 1175; Diamond Lodge, L.O.L. No. 80.

The True Blues are expected to send a big quota, and the I.O.B.A., which is represented in Peterboro by Vimy Lodge has promised to send about 120 women to Port Hope.

The Juveniles will muster about 80 strong, many of the little fellows attending their first celebration.

Eight lodges are going to Port Hope from the county.

Because a great many of the Orangemen will motor to Port Hope, the G.T.R. are only putting on one special train from here. This train will leave Lakefield at 8.30 and will make the following stops:

Nassau Mills, 8.40 a.m.
Auburn Mills, 8.43.
Peterboro, 9.05.
Fraserville, 9.20.
Millbrook, 9.35.
Carmel, 9.50.
Campbellcroft, 10.05.
Perrytown, 10.10.
Quay's, 10.15.
Port Hope 10.30.

This train will leave Port Hope again at 6 o'clock, reaching Peterboro at 7.25 p.m.

There will only be accommodation for less than a hundred on the regular 8.10 a.m. train. The special will be a long train and it seems probable that it will be literally seething with Orangemen. Probably there will be ten coaches.

The annual Orange church parade takes place to-night to Bethany Tabernacle. In the morning eight cars of Orangemen are going to Lindsay to attend divine service with the brethren there, and Lindsay is reciprocating in this brotherly feeling in the evening by bringing a dozen cars here to join with the local lodges at Bethany Tabernacle. The lodges will rally at Victoria Hall.

It was announced to-day that there would be no cheap rates to Port Hope on Tuesday. The regular round trip fare of $1.95 from Peterboro will prevail.

THUNDER CURES A DUMB VETERAN

RECOVERS SPEECH AFTER HEARING THUNDERCLAP.

(Special Despatch to The Examiner)

MONTREAL, July 9. — "It's strong," exclaimed C. Lavier, a Canadian veteran, of Ogdensburg, N.Y., who had been totally dumb for nine months from shellshock, after hearing a particularly terrifying thunderclap during last evening's storm.

Lavier was on board the steamer Rapids King, en route from a Toronto military hospital to visit his sister in Montreal, when the storm restored his power of speech. Fellow passengers noticed his extreme nervousness when the storm first broke.

This increased as the thunder and lightning grew in intensity, and noticing the man's pitiable condition Jack Delaney, a New York boxer, who with his wife is visitng Montreal, endeavoured to soothe him.

Despite the fact, however, that Delaney shielded Lavier's ears and eyes from the thunder and lightning, the latter's condition rapidly grew worse, but with shaking fingers the dumb man wrote on his pad that the tobacco was to strong.

No sooner had he done so than a terrific peal of thunder shook the vessel, and Lavier, to the amazement of all around, and of himself also, repeated the written words in a natural voice, exclaiming, "It's too strong."

Delaney offered him a cigarette. The barriers of speech broken down, Lavier indulged in a torrent of words, so great was his joy at recovering his vocal powers.

Delaney took him to the soda bar, where the ex-soldier had endeavoured to cool his thirst on the trip down river and the dispenser dropped a glass at the shock of hearing the erstwhile dumb man ask for grape juice.

According to the story told Delaney by Lavier, after he had recovered his speech, the latter went overseas with the 15th Battalion, and was shell shocked in France. He was stricken dumb, but later partly recovered his speech. Nine months ago, however, the dumbness completely returned, and from that time until last evening he had not spoken.

OLD POTATOES ARE CROWDED OUT BY THE FRESH CROP

Nature's best efforts were seen to-day's market. The vegetable and fruit waggons contained all manner of stuff that will grow in this clime and depite of the drought most of the stuff looked in very good shape.

New potatoes crowded out old ones. Most of the growers asked 75 cents a peck but one man would take 70 cents. For less than this one could buy a bag of last year's tubers At 65 cents there were plenty of old potatoes to be had. Nice cabbage were only 15 cents, green peas and beans were 10 cents a quart and onions, lettuce and radish were plentiful at five cents a bunch.

There were a lot of raspberries and huckleberries from the north country, in the waggons. Thirty cents was the prevailing price for raspberries and they sold rapidly.

There were several waggon fulls of huckleberries. Every huckleberry seller wanted 35 cents or $2.25 for an 8 quart pail. There was much grumbling amongst housewives over paying so much and the sales generally ran in one and two quart lots. There will not be many huckleberries next week, one man told the Examiner. The market was large and well attended The farmers wives were busy in the basket market keeping butter cool with ice and rhubarb leaves. Butter was up a little and sold at 38 cents. Eggs were 35 cents and sold generouly for "putting down" for winter use. There were quite a few spring chickens of sparrow-like proportions on the tables. These birdlings, however, were valuable. A two pounder cost 90 cents half as much again as a last year's hen. All the women folk asked 45 cents for spring chickens and 30 cents for old hens. The tiny chickens didn't look too bad, however, when dressed up with parsley and the choice part strapped on the exterior.

PUCKERED LIPS ARE CONSIDERED DANGER

Co-eds Are Warned to Avoid Letter "P" in Talk.

CHICAGO, July 8.—"P's" mean kisses. Therefore eliminate them from your vocabulary if you desire to be saved from the "kissing bug" said a warning promulgated at Northwestern University.

In these care-free times the co-eds have been warned that a puckered mouth is too kissable to be safe.

And this warning has put the subdebs in a quandary. In order to be safe she must eliminate from her daily meals her favorites, because of their "P's" and consequent puckered lips.

If she desires soup she dare not ask for it by that name. She must order it in the name of boullion. Her fish meal too, must be confined to salmon and cod. To order perch or pickerel would bring her too close within the clutches of the kissing bug.

Likewise to say "pardon me" and "beg your pardon" would imperil the girl. She must say instead, therefore, "Excuse me" and be sure to eliminate the please.

Conservative co-eds are promulgating a revision of their mother's motto "watch your "P's and Q's" to "watch your P's".

"OPTIKAP" LIFE SAVER

With a pair of "Optikap" Glasses attached to the peak of your cap, it may save your life. Instant protection from the glare of approaching auto lights, or the bright sun. Worked with one hand—other hand controlling wheel.

See them at—

FOWLER'S

Registered Optometrists: Eyesight Specialists.
A. A. FOWLER Phm.B., I. E. FOWLER
373 George Street

Coming Events

THIS AFTERNOON—Two ball games at Riverside Park: Bankers and C. G. E. in Juvenile fixture at 2 o'clock; Hamilton's and C. G. E. in City League fixture at 3.30 o'clock.

THIS AFTERNOON—The Petes meet Belleville at Belleville in a Central Ontario League fixture.

TO-MORROW—District L.O.L., No. 3, will attend divine worship at Bethany Tabernacle in the evening.

HELD MEETING IN JACKSON'S PARK.

The Women's Missionary Society of Knox Church, augmented by the Junior Mission Band, numbering about 40 altogether, held their closing meeting until September next, yesterday afternoon in Jackson Park. A full report of the annual meeting recently held in Port Hope, was given by the secretary, Mrs. Long, and at the conclusion of business proceedings, a picnic tea was served, heartily enjoyed by all present. This was followed by old-fashioned games in which everyone took part, winding up a most enjoyable afternoon.

LATE WANT ADS

WANTED—5 TO 7 HORSE POWER marine engine, 2 cylinder, clutch preferred. Must be in first class condition. Apply Examiner for address. 3d 10 1568

FOR SALE — 20 FT CEDAR Launch. Apply Examiner for address. 3d 10 1567

FOR SALE—2 BUILDING LOTS South end. Apply Examiner for address. 3d 10 1566

TO RENT—ROOM AND BOARD, with use of 'phone. Gentleman preferred. Apply 386 Stewart. 3d-10-1569.

WANTED — WOMAN FOR cleaning, by the hour. Apply Examiner for address. 3d-10-1570.

STOMACH Trouble and its attendant miseries and pains is nothing but the effect of some evil cause. It is foolish to relieve the effect and let the cause remain.

Trouble will follow soon again. Chiropractic Adjustment removes the cause with the effect.

We succeed where others fail

DR. T. PETTERSONE
CHIROPRACTOR
(8 Years' Experience)
—435 GEORGE STREET—
'Phone 87J.
(Over Toronto Savings and

The Great Work To-Day

The great work to-day is undoubtedly the Prevention of Disease. The greatest factor in the Prevention of Disease is undoubtedly CHIROPRACTIC. It teacher that your Spine should be normal. It teaches that if your Spine is normal you will enjoy Health, and that Disease will not attack you. It is thus squarely up to you. First of all, see a Chiropractor; get him to give you a Spinal Analysis. If there are any Subluxations (Displacements) of the Vertebrae (Small Bones of the Spine), have these adjusted (put back in their proper place). Have your Children's Spines likewise examined and see that they are KEPT in good condition. Your home will then be Healthy.

DON'T PROCRASTINATE.

Don't wait until you are on a bed of sickless and cannot move hand or foot because of pain, but at the first sign of danger, and pain is a danger signal, see your Chiropractor. He will palpate your Spine, will locate the Cause of the pain, and by Adjusting the Cause, will Relieve the pain.

You will save time, money, and pain.

M. C. Goodwin D.C., Ph.C., Chiropractor
Palmer School Graduate
LADY ATTENDANT.
106-108 Barrie Bldg. Peterboro. Phone 431
OFFICE HOURS—10 to 12 a.m., 2 to 4 and 7 to 8 p.m. Office Closed Tuesday and Thursday Evenings

ADVERTISING — SELLING — PRODUCING

The Evening Examiner

PROBABILITIES.
Nnorth west winds, fine and warm.
Tuesday: Little change.

VOL. XLIX., No. 8 PETERBOROUGH, MONDAY, JULY 11, 1921 PRICE THREE CENTS

Baseball CENTRAL ONTARIO LEAGUE Port Hope vs. Peterboro RIVERSIDE PARK Wednesday, July 13th

GAME CALLED AT 5.30 P.M. Petes Are Still in the Running. Admission 35c. Main Stand—Gentlemen 25c., Ladies 15c. Side Stand 15c.

BRITAIN WELCOMES INVITATION OF U.S. PRESIDENT HARDING TO DISCUSS LIMITING ARMAMENTS

LLOYD GEORGE, HOWEVER, DOES NOT ANNOUNCE ACCEPTANCE OF INVITATION AS EXPECTED TO COMMONS.

DISCUSSED BY BRITISH CABINET THIS MORNING

LONDON, July 11. Canadian Press —President Harding's message looking to the calling of an international conference on the limitation of armaments, has been received with the utmost pleasure by, Great Britain, Mr. Lloyd George declared in the House of Commons to-day.

President Harding's note on the limitation of armaments, was received by Uunitew States embassy here yesterday and forwarded to Ambassador Harvey, who was in the country. The ambassador went to Chequers Court and saw Premier Lloyd George there. This morning the subject is understood to have been discussed by the British Cabinet here.

The newspapers of London printed reports of the President's proposa lthis morning, giving the news the place of utmost importance in their columns and what editorial comment there was, was most appreciative of Mr. Harding's action.

It had been expected that the Premier would announce the acceptance of Harding's invitation.

U.S. AND CANADA CLASPS HANDS OVER SOLDIERS' GRAVES

(Special Despatch to The Examiner).

THOROLD, Ont., July 11.—Around the monument raised by the citizens of this patriotic Canadian town, with a wide vision over the bleached bones of the American soldiers who died in the war of 1812 at the Battle of Beaver Dam, America and Canada clasped hands near noon to-day in a scene without parallel in the history of the two countries.

Governor McMaster, of South Dakota, said:

"Deeply touched was the great American delegation from the New England and the Western States, now almost 150 strong, which reached the Welland Canal here this morning to look into the gigantic project of the proposed international canal which will make all the cities on the Great Lakes ocean ports.

EMERGENT MEETING

THERE WILL BE AN EMERGENT MEETING OF THE MEMBERS OF PETERBOROUGH LODGE A. F. AND A. M. AND MEMBERS OF SISTER LODGES TO-NIGHT (MONDAY) AT 8 O'CLOCK FOR THE PURPOSE OF MAKING ARRANGEMENTS REGARDING THE FUNERAL OF OUR LATE BROTHER G. WALTER GREEN. 1d 9 2534

PETERBOROUGH TO STONEY LAKE.

TUESDAY, 12TH JULY, STEAMER STONEY LAKE WILL LEAVE GEORGE STREET WHARF AT 8 A.M., WITH PASSENGERS AND FREIGHT FOR STONEY LAKE, RETURNING AT 8 P.M.

FRANK YOUNG, MANAGER. 3d9

TRIP TO GORE'S LANDING

ON WEDNESDAY, JULY 13TH ON STR. STONEY LAKE, LEAVING GEORGE STREET WHARF AT 8.30 A.M., FOR RICE LAKE AND GORE'S LANDING. ROUND TRIP 75c. 2d9 12

MOONLIGHT.

YOU CANNOT AFFORD TO MISS THE A. S. K. BIBLE CLASS MOONLIGHT. STEAMER STONEY LAKE LEAVES THE GEORGE STREET WHARF ON MONDAY, JULY 11TH AT 8 O'CLOCK. SEAGER'S ORCHESTRA. TICKETS 25 CENTS. 2d-9

WHAT'S IN YOUR PAY ENVELOPE?

Surely not as much as you would like to see there. Remember, better eyesight is the first aid to increased earnings. Know that your eyes are as efficient as they should be. See W. H. Lacy, Optometrist, 410 George street.

CO-OPERATION OF BRITAIN AND U.S. BASIS FOR PEACE

(Special Despatch to The Examiner).

LONDON, July 11. — World peace depends more upon friendly co-operation between the United States and Great Britain than upon any other single factor, Premier Lloyd George declared in addressing the House of Commons this afternoon. The Premier made this assertion during a speech in which he virtually accepted for Great Britain the invitation of President Harding to participate in a disarmament conference.

RECIPROCITY NOW PROPOSED

FOSTER CABLES MEIGHEN TO TAKE UP MATTER OF RECIPROCAL AGREEMENT WITH AUSTRALIA WITH HUGHES.

(Special Despatch to The Examiner)

OTTAWA, Ont., July 11. — The Government has entered into negotiations looking towards the bringing about of a reciprocity pact. The country with which the negotiations are being carried on, however, is not the United States but Australia, which Commonwealth has but recently adopted a protective tariff.

Sir George Foster, Minister of Trade and Commerce, has communicated with Premier Meighen, by cable, requesting that the latter take up with Premier Hughes the question of reciprocal arrangements between the two Dominions.

By the Australian tariff to which Legislative effect has recently been given a preference is granted to Great Britain, which preference it is held here operates to the detriment of Canadian trade. As, however, in the United States tariff, provision is made for entering into reciprocal arrangements with other countries. Hence the present negotiations.

Canadian trade with the Commonwealth has fallen off of late owing to difficulties of financing. In normal times, however, Canadian imports from Australia comprised wool, fruits, chilled meats, dairy products and certain types of lumber. Canada exported agricultural implements, automobiles and other machinery, wood pulp and paper, etc.

PETERBORO AND LINDSAY ORANGEMEN FRATERNIZE

To further the fraternal ties between Peterborough and Lindsay Orange Lodges, many Peterborough Orangemen attended divine service with the Lindsay Orangemen Sunday morning and returning to the city in the evening brought back a number of the Orange order from there to join with Peterborough in the service in Bethany Tabernacle last night. The following were some of the party who represented Peterborough lodges: F. E. Dunsford, A. Monder, T. Sproats, G. Walton, H. Freeman, Eric Smith, R. J. Morton, F. Smith, A. Sproats of L.O.L. 50; A. Armstrong of 457; C. Armstrong of 2440; C. Zealand of 457, L. Thompson of 2440, T. Dawson, Gerald Dawson, C. Wright, W. Jones, J. Allen of 80; and W. Allen of L.O.L. 122. Rev. Bro. A. L. Brown preached to the Orangemen in the new Queen street Methodist church. The visiting Orangemen were given a dinner at the Royal Hotel and returned to Peterborough with Bros. Brown, Moore, Richards, Ringland, Winchester and Fletcher of L.O.L. 3 and many other members who particpated in the service in this city.

CARD OF THANKS

Mr. Antoine Rouille, 198 Perry street, and has family, take this means of thanking all their neighbours and other friends for the sympathy and kindness shown them in their recent bereavement.

DANCE AT CHEMONG

DANCE AT CHEMONG TUESDAY. MUSIC BY SYNOPATED THREE. 2d 10

"MORE THAN ITS QUOTA OF JAYS," REMARKS TOURIST

"This town has more than its quota of jays,' remarked a tourist as he returned to his hotel on Saturday evening after taking a sight-seeing stroll on George street, and dodging window-shoppers, cliques gossipping in the middle of the sidewalk, and baby carriages being propelled in almost every direction.

He mopped the perspiration from his brow and continued. "Two-thirds of the population must have been out on the main street, and not one of them, apparently, was paying slightest attention to where he or she was going. They acted as if they were in the middle of a hayfield. About every six feet a group was conflabbing right in the middle of the sidewalk, apparently oblivious to the fact that it was blocking the traffic or else too lacking in the elements of courtesy to care."

LONDON FLOOD IS SUBSIDING

WATER RECEDING AND FIREMEN PUMPING OUT FLOODED BASEMENTS---SKY CLEAR AND RIVER LEVEL NEARER NORMAL.

LONDON, Ontario, July 11. — London's flood troubles following yesterday's cloudburst practically ended to-day with the coming of clear skies and the return of the river to a level approaching normal.

Waters in the flooded areas of the city receded during the night, and except for the aftermath of yesterday's damage, conditions are gradually being rectified.

Gangs of firemen spent the night with a steam fire engine pumping out the basements of factories and hotels where losses were most serious, but this morning that work was suspended to enable the Department to restore to operation the fire alarm telegraph system, which has been put almost completely out of commission by the lightning.

It is estimated to-day that the damage in the city and immediate vicnty will approximate a half million dollars, the amount being about equally divided between the city and the country.

Farmers' crops, especially of the standing grains, were ruined by the storm, and there is scarcely a highway in the London district that is not in part blockaded by washouts of bridges and culverts.

Thirty-eight years ago to-day, West London was inundated, and forty were drowned, in a flood that followed an almost identical cloudburst; but in this storm West London appears to have suffered less than any other part of the city.

The damage was most severe in East London along the old Carling Creek, which overflowed its banks, and formed an irregular basin that covered a dozen blocks.

THE WEATHER

As the worst of the recent hot wave has apparently passed over, I give herewith the highest and lowest each day since the first of the month. It will be noticed that we had nine days of 90 degrees and over consecutively, which is unusual. Also notice the monotonous regularity of the hight temperature. It was the warm nights that made the high day temperatures so oppressive. Last night there was a little drop to 65 degrees. The usual summer night temperature is about 55 degrees.

July.	Highest.	Lowest.
1	90	67
2	91	67
3	91	62
4	93	70
5	97	70
6	97	72
7	98	70
8	89	70
9	84	69
10	86	69

While this table is a unique one, we can all very well do without it being repeated.—W. P.

CAKE NOT CASH

In the announcement which appeared on the back page of the Examiner on Saturday night regarding the garden party to be held at St. Vincent's Orphanage on Wednesday evening next, an error in the wording occurred. 'Contributions of cash or candy" should have read "any contributions of cake or candy will be gratefully received."

BIRTH

PETHERICK—To Mr. and Mrs. C. G. Petherick, Havelock, on Wednesday July 6 a son.

ELECTIONS MAY DECIDE GOVT'S LEASE OF LIFE

BELIEVED MAJORITY WILL FAVOR ANOTHER SESSION IF COMING BY-ELECTIONS ARE WON BY GOVERNMENT.

MEMBERS PREPARED TO GO TO COUNTRY

OTTAWA, Ont., July 11.—With temperatures ranging from ninety to a hundred degrees and hardly a break, the atmosphere at the Capital in the past few weeks has not been conducive either to political activity or thought but preparations are being made for coming events and there is a considerable undercurrent of discussion.

The Premier is expected here three weeks from Saturday and, apart from more important matters of administration to be taken up the general situation politically will be surveyed.

A decision will have to be reached in regard to the dates for the bye-elections and very probably the alternative of a general election may be discussed.

While the indications at present do not point to a parliamentary dissolution this fall, it is regarded as a possibility, and the Premier's last word to his followers before leaving for England was to get ready for such an event if circumstances should warrant it.

Preparations Being Made.

To that end there is a quiet but systematic organization, territorially, by provinces or districts groups. Ontario, for example, has been divided into three districts, Central, Western and Eastern, with respective headquarters in Toronto, London and Ottawa.

The rank and file are against a general election this fall. But a certain volume of opinion favors that course without waiting for the bye-elections.

The more probable line of action is to bring on the remaining contests and be governed by their result. They are fairly well distributed with three vacancies in Ontario, one in Quebec, and one in Saskatchewan.

The four bye-elections held this year have recorded for the Government a loss of two, West Peterborough and Medicine Hat. From all appearance Maple-Creek will go as Medicine Hat did, but in the other seats, West York, Durham, Brockville and St. Antoine of Montreal, all previously held by the Government—prospects in three at least are considered favorable.

The Government's Task.

Should the Government win four out of the five seats, or even three, the disposition of many of its members will be to have another session, but if they are lost it may be difficult to avoid dissolution.

It is held in many advisory circles that to stay on under such conditions would neither make for stability during that period, nor promote party spirit or chances, when the general election becomes a constitutional necessity next year. As a matter of general policy or as a result of bye-elections, dissolution this fall is not out of the question.

The tariff will press for consideration in view of the coming enactment at Washington of the Fordney Bill. A point to be decided is if and when the tariff here should be revised.

It was deferred last session on the ground of a waiting action in the States with a vital bearing upon Canada. That action is now in process of being taken and the way is cleared at Ottawa.

A Tariff Question.

The question of when the tariff will be revised will be one for Cabinet determination; but a rather predominant view here is to test the electorate on the underlying principles before working out the details.

In any event, it is pointed out, the general election cannot be delayed beyond next year. Tariff revision meanwhile, would not only involve a great deal of labor and discussion, but the instability that attends any waiting process. After it is all done, the inevitable election might so result politically as to entail within a year the necessity of going all over it.

This condition goes for the moment, anyway, to support the theory that there will be no detailed revision until after an election. At the same time it may move an influence favorable to accelerating the process of dissolution.

A reasonably favorable result in the bye-elections would most likely be followed by an early winter session, devoted mainly to redistribution, with an election in the spring on the tariff question.

Pending that even the schedules would be left alone.

Bye-Elections a Factor.

The great governing factor will be the bye-elections and especially will this be so if, to those in prospect, are added others resulting from Cabinet reconstruction. The latter has been so long deferred, and on and off so recurrently, as to have become somewhat of a joke. Political Ottawa will believe in it, only when ministers are sworn in. Their need is little questioned, and this re-adjustment in itself may furnish another reason for a general election without the preliminary tryouts that are now available.

SINN FEIN PEACE DELEGATION WILL LEAVE TO-MORROW

(Special Despatch to The Examiner).

DUBLIN, July 11.—The Sinn Fein peace delegation, headed by Eammon De Valera, will head for London to-morrow, it was officially announced here this afternoon. In addition to De Valera, the delegation will consist of Arthur Griffith and Messrs. Stack and Barton. The latter two are members of the Dail Eireann.

PREMIER DRURY REACHES NORTH

MAKES FIRST STOP AT FORT WILLIAM---TOUR NOT REGARDED AS OF SPECIAL SIGNIFICANCE.

(Special Despatch to the Examiner.)

FORT WILLIAM, July 11. — Premier Drury made the first stop of his northern tour here to-day in order to address the Canadian Club, and to speak at a mass meeting of the citizens of Port Arthur and Fort William.

Although the Premier has had this trip under consideration ever since he came into power, this is the first occasion on which he has been able to get this far away from his administrative duties at Queen's Park.

During the course of his travels through the northern citadels of Liberalism and Conservatism, he will be delivering several speeches, but these are not regarded as symptomatic of an early general election but are attributed merely to a desire to place the problems and accomplishments of the present administration before the people of this part of the province.

Some direct political significance is attached, however, to the fact that the Premier is speaking in New Liskeard. This is the home town of Thomas Magladery, the Conservative member for Temiskaming whose recent change of residence to Edmonton, Alta., may open this riding for a bye-election.

At Kenora the Premier will make an exhaustive defence of his attitude on the concurrent bill which was introduced in the Provincial Legislature to provide for the joint control of the Lake of the Woods levels but which was dropped partly as the result of opositpion by Peter Heenan, the local Labor member.

POLICE REPRIMAND BOY LAMP BREAKERS

THROWING STONES AT INVERLEA BRINGS YOUTHS BEFORE J. P.'S.

For creating a nuisance and a danger by throwing stones and breaking lights at Inverlea, four juveniles faced Henry Rush and Vincent Eastwood, J.P.'s, presiders over Police Court to-day in the absence of Magistrate Dumble. Although James Gates, caretaker of Inverlea, wanted a more determined reprimand, the young boys were allowed to go on suspended sentence, after paying costs of $3.60. In a similar way disorders exist at Lake Street, and the police are preparing to make an onslaught on the bathing beach some of these nights and garner in a few of the fresh young cutups.

NEW BAGGAGE AND EXPRESS BUSINESS

Messrs. Leo Fontaine and W. Curtain, have entered into partnership in the Baggage and Express business and kindly solicit your patronage. All orders received will have careful and personal attention. Phone No. 233, address 271 McDonnel street. 2d mw

IRISH CONFERENCE IS THURSDAY; HOSTILITIES ENDED AT NOON BUT OUTBREAKS FEARED TO-MORROW

ORDER RESTORED IN BELFAST AFTER 15 KILLED AND 100 WOUNDED—BATTLE OF BOYNE CELEBRATION MAY CAUSE UNTOWARD INCIDENTS, LONDON FEARS—APPREHENSIONS THAT EXTREMISTS MAY BE HARD TO CONTROL—VIOLENCE CONTINUED TILL VERY LAST.

BY CHARLES M. McCANN.

LONDON, July 11. — The Irish peace negotiations will open on Thursday. Eamonn DeValera, president of the "Irish Republic," to-day notified Premier Lloyd George that he would come to London on that date to begin the important conferences.

Lloyd George had telegraphed De Valera, asking the latter to name the date this week when he and any of his colleagues, could come to London. The Irish leader's telegraphic reply was received shortly before noon.

Mr. Lloyd George, who spent the week end at Chequers Court, with the Premiers of the British dominions, returned to London this morning to arrange the final details for his meeting with Mr. DeValera, which may mark an epoch in the relations of Ireland and Great Britain.

The truce between the Crown forces and the Irish Republican forces, became effective to-day at noon, but there were many apprehensions that extremists on both sides of the bitter conroversy in Ireland would be hard o control.

Yesterday's rioting in Belfast, during which at least fifteen persons were killed and nearly one hundred injured, aroused great fears over incidents which might happen to-morrow, the anniversary of the battle of the Boyne.

Re-impose Curfew.

BEFAST, July 11. — (Canadain Press.)—The curfew was re-imposed here to-day as a result of the disorders of Sunday. Belfast now is the only place in Ireland under the curfew regualtions, despite the truce terms by which the curfew was raised generally.

SHIP SIRENS ROAR.

(Special Despatch to the Examiner.)

DUBLIN, July 11.—As the clocks of Dublin struck the hour of noon to-day the sound of their bells was drowned in the roar of ship sirens that welcomed the truce between the British forces and the Sinn Feiners.

VIOLENCE CONTINUED

(Special Despatch to the Examiner.)

BELFAST, July 11—Violence and disorder continued in the north of Ireland up to the very hour the truce went into effect at noon to-day.

The morning mail train, enroute from Belfast to Londonderry, was derailed near Carrickmore, in Tyrone; the crew was held up and six cars burned.

The rioting in Belfast which broke out on Saturday night, and continued until suppressed by the military last night, was renewed this morning.

There were sporadic outbursts in various parts of the city which continued until nearly noon. In one melee a bread wagon was burned and the driver badly beaten.

In addition to the fourteen persons killed and 105 injured it was stated that 200 were rendered homeless by fire.

MR. WM. MADILL IS BEREAVED

HIS BROTHER PASSES AWAY SUDDENLY IN TORONTO.

Mr. Wm. Madill, Aylmer street, has been called to Toronto on account of the death of his brother, Mr. Benjamin Madill, 34 Lyall Avenue, Toronto, who passed away very suddenly on Saturday afternoon, his death being attributed to the effect of the heat. Mr. Madill had just finished cutting his lawn, when he collapsed and died within ten minutes.

BOARD UPHOLDS ORDERS OF M.O.H.

Orders given to citizens by the M. O. H., requiring the installation of sanitary plumbing must be carried out at once. This was the decision of the Board of Health this morning.

The secretary was instructed to call the attention of Dr. Clinton, District Officer of Health, to the continued pollution of Stoney Lake by passenger boats.

The Stoney Lake Cottagers' Association will be asked to take similar action.

FIRST-CLASS CARPENTERS WANTED.—APPLY EPHGRAVE & BARRETT AT SUN LIFE BUILDING. 3d-10

MOONLIGHT UNDER AUSPICES OF THE GOLDEN LINK REBEKAH LODGE NO. 81, FRIDAY 8 P.M. JULY 15, FOLLIS' 3-PIECE ORCHESTRA. TICKETS 25 CENTS. 4d 12 2521

AUBURN S. S. PICNIC

DO NOT FORGET THE AUBURN S. S. PICNIC ON WEDNESDAY, JULY 13 TO GORE'S LANDING, PER STEAMER STONEY LAKE, LEAVING AT 8.30 O'CLOCK. CALLING AT MARK STREET WHARF 2d 10

MOONLIGHT

UNDER AUSPICES OF L.O.L. 1175, WILL BE HELD ON WEDNESDAY, JULY 13TH 1921, PER STEAMER STONEY LAKE. GOOD ORCHESTRA. ADMISSION 25 CENTS. BOAT LEAVES AT 8 O'CLOCK. 3d 11 2537

COURT HALTS GRAIN PROBE

INJUNCTION RESTRICTING INQUIRY MADE PERMANENT.

WINNIPEG, July 11 (Canadian Press).—Mr. Justice Curran, in his judgment handed down this morning dealing with the Royal Grain Inquiry injunction, restricted any further action of the Commission, and makes the injunction permanent.

No opinion was passed as to the validity of the Canada Grain Act.

At The Theatres

CAPITOL — A Paramount picture—Wallace Reid in "Too Much Speed," a racing romance of youth against time. Big Programme of Capitol Theatre Quality.

ALLEN — Closed for repairs.

WEDNESDAY, July 13TH UNIFORMS TO BE TURNED IN. SPECIAL MEETING OF ALL COMPANY OFFICERS AND N.C.O'S.

LEON FRAZER, MAJOR,
O. C. NO. 3 CCMPANY.
3d 11 2526

OAK ORCHARD LODGE.

OWING TO LIMITED ACCOMMODATION THE LODGE CANNOT SERVE MEALS TO OTHERS THAN ITS REGULAR GUESTS, UNLESS PREVIOUS RESERVATION IS MADE SOMEWHAT IN ADVANCE. — THE MANAGEMENT. 6d4691

THE JULY MEETING OF THE WOMEN'S MISSIONARY SOCIETY OF GEORGE STREET METHODIST CHURCH WILL BE HELD AT THE RESIDENCE OF MRS. JAS. KENDRY, 754 WATER STREET, ON TUESDAY, (TO-MORROW AFTERNOON COMMENCING AT 3 O'CLOCK. AN INVITATION IS EXTENDED TO EVERY MEMBER TO BE PRESENT. 1d 9 2538

LOST

LOST — CHILDS BLACK SAILor hat at corner Simcoe and Aylmer. Finder please leave at 213 Bolivar. Reward. 1d 9 2530

LOST—PAIR OF EYE GLASSES in Jackson's Park on first of July Finder leave at Examiner. 3d 11 2571

STRAYED 2 HOUND PUPS TO 358 Dublin. Owner please call for same in evening and pay for ad. 2d 10 1580

CHILDREN'S AID SOCIETY
of
PETERBORO CITY AND COUNTY
For the Care of Neglected and Ill-Treated Children.
CHILDREN FOR ADOPTION.
G. W. FOWELL.
Assistant Secretary and Inspector, 564 George street. Phone 1944W. Office Hours, 12 to 2 and 4 to 5 p.m.

MONEY TO LOAN.

We have funds to loan on Real Estate Security at the lowest rates. GORDON & O'BRIEN Phone 219

DENTISTRY.

DR. J. P. O'BRIEN, Dentist. Office, formerly occupied by Dr McKenty, No. 370 George street. Open evenings by appointment.

OSTEOPATHY.

DR. BRUCE E. MARSHALL—Osteopathic Physician. Office, 242 Hunter Street. Hours, 9 to 11, 2 to 4 p.m., 7 to 8 p.m. Telephone 116W

DRS. WALMSLEY & SETTLE—Osteopathic Physicians. Office in Sun Life Building, corner of Hunter and Water streets. Entrance, 124 Hunter street. Phone 640 Office hours, 9 a.m., to 9 p.m.

MEDICAL.

DR. BUCHANAN, F.R.C.S., Edinburgh, M.R.C., Eng., L.R.C.P., London. Eye, Ear, Nose and Throat Specialist. Hours: 9-11, 2-4 p.m. and 7-8 p.m. Phone 519 Office corner of Water and Murray Streets

BARRISTERS AND SOLICITORS.

GORDON & O'BRIEN—Barristers, Solicitors Notaries. Money to loan on easy terms. Special attention to Patents and Trade Marks. Phone 219 G. N. Gordon. I. A. O'Brien.

E. T. BRADD, Barrister, Solicitor, Notary. Office over the Dominion Bank, corner of George and Simcoe Streets. Telephone No. 22. Private funds to loan at current rates upon easy terms.

C. B. WIDDIFIELD, B.A., Barrister, etc., and Solicitor for the City of Peterboro. Money to loan. Office, over the Bank of Commerce. Phone 550.

PECK, KERR & McELDERRY, Barristers, Solicitors, and Notaries. Office, Water street, Peterboro. Money to loan at the lowest current rates of interest on easy terms of payment. E. A. Peck. F. D. Kerr. V. J. McElderry

O'CONNEL & CORKERY—Barristers Solicitors and Notaries. Money to loan at the lowest current rates of interest. Daniel O'Connell. John R. Corkery. Hunter street, two doors west of the Post Office.

DUMBLE & JOHNSTON—Barristers, Solicitors, etc. Office, over the Toronto Savings and Loan Company, George street. D. W. Dumble. K.C., W. Johnston.

F. E. DIXON, Barrister, Solicitor, etc. Office, corner Hunter and George streets. Entrance next to Madill's drug store

HALL & HALL—Barristers, Solicitors, and Notaries Public. Hunter street Peterborough, next to St. John's Church. Money to loan at the lowest rates of interest. R. H. D. Hall. Basil D. Hall.

MOORE & WEARING—Barristers and Solicitors, 403 Water street, opposite the Post Office. Money to loan at the lowest current rates of interest. Jos. Wearing, M.A.

E. R. HALL—Barrister, Solicitor, etc., Peterboro, Ont. Office corner of Hunter and Water streets, over the Canadian Bank of Commerce. Trust funds to loan on easy terms of payment.

JAMES FORDYCE STRICKLAND—Barrister, Solicitor, Notary Public. Money to loan. 174 Hunter street Peterboro. Phone 151

ARCHITECTS.

W. & WALTER R. L. BLACKWELL—Architects. Office, Bank of Commerce Building, corner of Hunter and Water streets. Telephones Office, 1300J. Residence, 1272.

W. H. BARRY—Architect. Plans prepared for Monumental, Commercial and Domestic Buildings. Office, 339 Gilmour street. Phone 587

Railway Time Tables

GRAND TRUNK RAILWAY.
(Corrected to Date.)

No. 96—8.10 a.m., for Port Hope and Toronto.
No. 93—9.20 a.m., for Lindsay, Blackwater Junction, Orillia, Midland, North Bay and Toronto.
No. 92—8.25 a.m., for Hastings, Campbellford, Belleville, and points on the Main Line east.
No 369—8.30 a.m., for Lakefield.
No. 371—12.15 p.m., for Lakefield.
No. 92—12.04 p.m., for Lindsay, Port Hope, Toronto, Buffalo, making connection with International Limited, for London, Detroit and Chicago.
No 100—12.20 p.m. for Hastings, Campbellford and Belleville.
No. 95—5.40 p.m., for Lindsay, Orillia, Midland North Bay and Toronto.
No. 375—5.40 for Lakefield
No. 54—9.10 p.m., for Port Hope, Montreal and Boston.
No. 99—8.19 p.m., for Lindsay.

CANADIAN PACIFIC RAILWAY.
(Corrected to Date.)

GOING EAST—
11.59 a.m.—Norwood, Havelock, Bonarlaw, Tweed, Perth, Smith's Falls, Kingston, Ottawa, Montreal and intermediate points daily. On Sunday this train proceeds east only as far as Havelock.
8.20 p.m.—Indian River Norwood, Havelock and Tweed Daily except Sunday.
12.03 a.m.—Havelock, Tweed, Kingston, Perth Smith's Falls, Montreal, St. John, Boston and New York Daily except Saturday.
a.m.—Havelock, Tweed, Kingston Perth Smith's Falls and Ottawa Daily.

GOING WEST—
4.16 a.m.—Myrtle, Toronto, Guelph, Goderich, Hamilton, Galt, Woodstock, St. Thomas, London, Chatham, Detroit, Chicago and New York. Daily.
a.m.—Toronto, (Yonge street), Hamilton Owen Sound, Teeswater and intermediate points. Daily except Sunday.
7.25 a.m. — Toronto Hamilton, Brantford, Buffalo, Rochester, Boston, New York, Galt, Woodstock, London, Chatham, Detroit and intermediate points between Peterboro and Toronto Daily, except Sunday.
a.m.—Bethany, Lindsay, Orillia, Port McNicoll and intermediate points Daily except Sunday.
5.50 p.m.—Toronto, Hamilton, Brantford, Buffalo, New York, Guelph, Galt Woodstock, London, Windsor, Detroit, Chicago and intermediate points between Peterboro and Toronto. Daily.
p.m.—Lindsay, Toronto (Yonge Street), and intermediate points. Daily except Sunday

BARBEAU'S CARTAGE
All kinds of moving and carting by careful and experienced men. A new Motor Truck has been added to our equipment which will enable us to give better service than ever to our patrons. Satisfaction guaranteed. No distance too far. New Furniture Van. Largest in the City. Household Effects moved with care.
A. BARBEAU

It Pays to Advertise.

SITUATIONS VACANT

MAKE MONEY AT HOME—$15 to $60 paid weekly for your spare time writing showcards for us. No canvassing. We instruct and supply you with work West-Angus Showcard Service, 57K Colborne street., Toronto. dtf 730

BABY CARRIAGES, Etc.

FOR SALE—BABY CARRIAGE in first class condition. Apply between 6 and 8 p.m. 374 1-2 George street. 3d 11 1596

NOTICE

FOR ALL KINDS OF TRUCKing Express etc., Call Warde Bros Telephone 1755W. House address 250 Aylmer street. 6d 10 1527

MILK

A QUANTITY OF MILK DAILY convenient to the city. Apply to Examiner for address. 3d 10 1560

POULTRY AND EGGS

WANTED — LIVE POULTRY Highest market prices paid. Apply 530 Elm street or 'Phone 771 and we will call. 26d 170 1139

FOR SALE PEDIGREE RHODE Island Red Rose Comb Rocks and White Leghorns all laying 1920 birds. 485 Albert street. 3d 11 1574

HELP WANTED—Female

WANTED—A KITCHEN WOMan. Apply American Hotel. 3d 11 1588

LADY OF REFINEMENT CAN earn from $5 to $10 a day nice position. Apply to Box 1556 Examiner. 2d 9 1556

TWO SMART GIRLS WANTED at Chemong Park Pavillion. Apply personally or 'phone 990 ring 5 3d 11 2524

GIRL OR WOMAN FOR GENeral housework. Apply Juniper Island or 327 Downie street. 3d 11 2525

WANTED — WOMAN FOR cleaning, by the hour. Apply Examiner for address. 3d-10-1570.

WANTED—WOMAN TO HELP with housework for the month of August at Stoney Lake cottage. 'phone 314 3d 11 2535

WANTED — HOUSEKEEPER for young man on farm having matrimonial intentions. Apply Box 1577 Examiner Office. 4d 12 1577

WANTED — HOUSEKEEPER for a widower, one girl 7 years old To go to Coldwater. Good wages Apply Box 2539 Examiner. 2d 10 2530

FOR SALE

FOR SALE—WHITE WICKER carriage nearly new. Apply 157 Rubidge street. 3d 11 2532

FOR SALE—A QUANTITY OF poultry netting also some small coops suitable for young chickens. Apply 134 Robinson 3d 10 2460

FOR SALE — FRESH MILK morning and evening. Apply 174 Douro street. 3d 9 1554

FOR SALE — 20 FT CEDAR Launch. Apply Examiner for address. 3d 10 1567

FOR SALE—THREE BURNER gas plate one burner oven. Apply Examine, for address. 3d 11 1376

FOR SALE—TWO CARS OF first class Milton Pressed Brick, assorted 30,000. Apply to M. Pappas 3d 11 1590

FOR SALE —GENT'S MASSEY Wheel and child's sulky with hood. Apply 266 McDonnell or 'phone 1295W. 2d 10 1579

FOR SALE— ONE GOOD JERey cow, milking, also one good work horse. Apply Examiner for address. 2d 9 1561

FOR SALE—A SMALL SNARE drum suitable for orchestra work Apply 481 Gilmour street between 6 and 8 o'clock p.m. 3d 11 2518

FOR SALE—INDIAN (SINGLE) motorcycle with headlight and Speedomter Cheap for cash. Apply Examiner for address 3d 9 2478

FOR SALE—PRINCE ALBERT coat, size 40. Suitable for parade Apply Examiner for address. 3d 9 1551

FOR SALE—DRY SLAB WOOD cut 12 inches, $5.00 per one horse load. 'Phone 1574W. 500 Gilchrist street. Prompt delivery. 26d 28 231

SPRUCE LUMBER FOR SALE—2x6x14 feet long, painted inside and out. Would make a good silo. Apply W. J. Cox, De Laval Agent, 'Phone 1088J. 3d 11 1585

PEAR LAWN FARM OFFERS for sale six choice Shorthorn bulls from six months to sixteen months old. I will take a good milking grade cow as part pay on each bull. Herbert J. Miller, Keene, R. R. 1 12d 162 2309 2w 28

FOR SALE —VICTROLA USED 4 months, also splendid selection of Red Seal records. One pair gents brown boots. Practically new. Size 7 1-2. Apply Examiner 3d 11 1591

FOR SALE—HOUSEHOLD FURniture including 3 cook stoves, sideboard, chairs gramaphone beds and springs camp beds, baby cot cupboards 3 piece parlour suit, 2 hall racks, tables, rocking chairs wardrobe, new kitchen table, rug, writing desk. All in good condition. Apply 319 Burnham street or 'phone 1078W. 4d 12 1582

LOCAL IMPROVEMENT NOTICE

TAKE NOTICE THAT:—

1. The Council of the Corporation of the City of Peterborough intends to construct as local improvements, sewers on the following streets, between the points herein described, and to assess the cost of the work on the lands abutting directly upon the said works respectively.

2. The estimated cost of each of such works and the estimated sum with respect to each work which is to be paid by the Corporation are set out below, and also the estimated special rate per foot frontage for each work. The special assessments are to be paid in thirty annual instalments.

Murray Street from a point 95 feet west of Cambridge street to the Monaghan Road, estimated cost of the work $2,621.55; estimated portion payable by the Corporation $87.73; estimated rate per foot frontage, $1,324.

Monaghan Road from Murray street to Elm street, estimated cost of the work $610.75; estimated portion payable by the Corporatnon, $272.51; estimtaed rate per foot frontage $1.04.

3. A petition against either of the said works will no avail to prevent its construction.

Dated, Peterborough, July 11th, 1921.

S. R. ARMSTRONG,
City Clerk.

AUTOS FOR SALE

FOR SALE—NEW DODGE 1921 touring car. Apply 187 London street. 4d 9 1541

FOR SALE—LIGHT FORD DElivery truck. Apply 387 Mark street. 6d 14 1593

FOR SALE—TITAN TRACTOR 10-20. Nearly new has done only about 6 days work. Bargain for someone requiring a tractor of this kind. Duffus Motor Sales. 'Phone 1760. 4d 8 11 13 15 1w 14

FOR SALE—A REO TOURING car in perfect condition. Will be sold cheap and on good terms of payment. This is a real bargain. Apply Examiner for address. 3d 11 1581

CARS FOR SALE

AN OVERLAND MODEL 85-4 newly painted and new cord tires also Ford touring. These cars must be sold, Owner leaving city. Apply 183 Lock street, 'Phone 1088J. 6d 11 1545

WORK WANTED

MIDDLE AGED WIDOW wants work to attend maternity cases; would look after home and do washing. Apply Examiner for address 3d 11 1573

WORK WANTED — POSITION wanted by young married man. Willing to accept any kind of work. Responsible and trustworthy. Apply Examiner for address. 3d 11 1589

TEACHERS WANTED

WANTED — EXPERIENCED Teacher Protestant, 2nd class. Professional for S. S. No. 6 Smith or mile from Lakefield. Salary $1000 Apply to W. Patrick Sec. Treas., R. R. 1, Lakefield P.O. 3d 11 1584 1w 29

WANTED — A PROTESTANT Teacher for S. S. No. 11 Smith with second class permanent certificate. Apply J. Gordon Mann, R. R. No. 4, Peterboro, stating salary and send in recommendations J. Gordon Mann S. S. No. 11, Peterboro. 3d 10 1564

WANTED — TEACHER FOR School Section No. 3 Seymour with Second Class Certificate and Normal Training. Duties to commence the first of September. Apply to Charlotte Macoun, R. R. No 4, Campbellford, Ont. 5d 11 2486

WANTED FOR THE ONTARIO School for the Deaf, Belleville. four lady teachers, two for primary and two for intermediate grades duties to commence September 1st. Applicants must have normal training and at least seven years markedly successful teaching experience and be not more than thirty-five years of age., Experience in teaching the deaf not essential. Previous experience considered in adjusting salaries. Apply to the Superintendent, Ontario School for the Deaf, Belleville." 6d 12 2488

WANTED

BOARDERS WANTED— GENtlemen boarders wanted. Near C. G. E. Apply Examiner for address 6d 13 1558

WANTED — LADY ROOMER; with use of kitchen, cellar and 'phone. Cheap. Apply at Examiner for address. 3d 10 1555

ROOM AND BOARD, RATES REduced for summer. 'Phone 1630W 6d 13 1559

WANTED—A 2 BURNER COAL Oil stove in good condition to rent for 3 or 4 weeks. 'Phone 676M. 3d 9 2490

WANTED TO RENT—BY AUG. 1st., 6 or 7 room house. Modern. Near South Central School. Apply Examiner for address. 6d 9 1507

WANTED—5 TO 7 HORSE POWer marine engine, 2 cylinder, clutch preferred. Must be in first class condition. Apply Examiner for address. 3d 10 1568

WANTED—TO RENT 2 FOR 2 weeks summer cottage on the lakes should be on main land. Particulars Box 2484 Examiner. 3d 9 2484

HOUSES, REAL ESTATE

FOR SALE—2 BUILDING LOTS South end. Apply Examiner for address. 3d 10 1566

FARMS AND HOUSES FOR sale. For particulars apply to 95 Hunter street. 26d 150 1036

RESIDENCE FOR SALE — No. 228 Rogers street, 2 1-2 stories large garden. Price $3300. Easy terms. 3d8 2461 Peck, Kerr & McElderry

FOR SALE—CRAIGS TERRACE on Stewart street, 5 house solid brick with fire walls between each house. Apply 386 Stewart street 26d 26 2350

BRICK HOUSE 7 ROOMS WITH conveniences $4000; west of George. Central. For inspection apply 156 London street, 'Phone 878. 2d 10 1505

HOUSE FOR SALE—6 ROOMS $1500. Easy terms. Block from George street south. For inspection apply 156 London street. 3d 10 1592

FOR SALE — THREE HOUSES at a bargain. No reasonable offer refused. Renting for $80.00 per month. Will take half down balance 6 per cent. Apply Examiner for address. 6d 9 1503

FOR SALE—MODERN BRICK house and lot South of Smith street. Will be sold at a bargain. For particulars. Apply to Middleton and Caldwell 172 Hunter street, or 'phone 105 3d 11 13 51

SUBURBAN PROPERTIES FOR SALE—$2500 FIVE ACRES AT the edge of Peterboro, with a six roomed brick dwelling poultry house and barn, orchard, stream. Ten minutes walk to electric cars. Reasonable terms. John Fisher and Co. Lumsden Building. Toronto. 3d 10 1562

FOR RENT

GARAGE TO RENT—APPLY 317 Reid street. 3d 11 2531

FOR RENT—4 ROOMS. APPLY 262 Simcoe street. 3d 11 1598

WANTED TO RENT 6 ROOMED house. Central by August 15. Apply Examiner Box 2528 3d 11 2528

FOR RENT—VACUUM CLEANer. Apply Vetcraft Smith street. 26d 34 1578

HOUSE TO RENT — SOUTH end. Apply 384 Park street. 1d 9 2522

HOUSE TO RENT—7 ROOMS south west part of city. Apply 156 London street. 2d 10 1504

TO RENT — 2 FURNISHED rooms for light housekeeping. Apply474 George street. 3d 9 1552

TO RENT—4 UNFURNISHED rooms fir light housekeeping. Apply 271 Simcoe street. 3d 9 1548

TO RENT—3 UNFURNISHED rooms. Cheap. Apply 513 Reid street evenings. 3d 9 1546

TO RENT — FURNISHED apartments hot water, very central for 3 or 4 months. 'Phone 424 3d 11 1397

TO RENT—ROOM AND BOARD, with use of 'phone. Gentleman preferred. Apply 386 Stewart. 3d-10-1569.

TO RENT — TWO ROOMED apartment, Central. Possession at once. 'Phone 35J mornings between 10 and 11 o'clock. 3d 11 2519

TO RENT—FURNISHED ROOM with private family. All conveniences Board if desired. Apply 201 King street. 3d 11 1587

TO RENT—HOUSE ALL MODern 7 roomed. Very central. Apply 261 Charlotte, possession Aug. 1st. 3d 10 2508

TO RENT—GOOD MODERN 7 roomed brick house, well located in East City. Immediate possession. Apply H. J. McCannan, Simcoe street. 3d 11

TO RENT—ONE LARGE ROOM with board suitable for two, in residential part and very central. Apply 273 Rubidge. 3d 11 1500

TO RENT—A GOOD FIVEroomed house Two large verandahs. Immediate possession. Apply 176 Brock street, city after six p.m. 3d 11 1575

TO RENT OR FOR SALE—Cheap. Near the factories; 6 room red brick house cement cellar. Full size with furnace and electric light. Attic floored. Can sell with small payment. Apply 344 King street. 6d 13 1563

ROOM TO RENT—BOARD IF desired. Apply Examiner for address. d 1355

FOR RENT—HEATED OFFICE on George street. Immediate possession. Apply 437 George street

FOR RENT—HEATED OFFICE in Bank of Commerce Building Immediate possession. Apply 437 George street. tf 2801

TO RENT—FLAT OF 6 ROOMS on Sherbrooke Place near George clean and in good repair Water paid for. Rent $23.00. Apply C. A. Kelly, 204 Brock street. 3d 9 2481

TWO OR THREE LARGE, well furnished bed rooms on ground floor, or would let as unfurnished housekeeping rooms No other roomers kept. Two blocks west of George street at 267 Simcoe. Moderate Rent. 3d 9 1550

TELEPHONE 790
WHEN YOU WANT YOUR
PIANO & ORGAN TUNED
Player-Pianos a Speciality
ALL WORK GUARANTEED
W. H. Cunningham, 560 Weller St

ELECTRIC LIGHTS FOR RESIDENTS ON WESTERN AVENUE

More than thirty contracts for light from residents of Western avenue, North Monaghan Township, have been received by the utilities Commission, Mr. H. O. Fisk reported on Saturday afternoon. He intimated the cost of supplying these new consumers at $1500 and recommended that the work be done. He also recommended to the Commission that an extension be made on Braidwood avenue, and drew attention to an agreement submitted by the C. P. R. to permit the Commission to set a line of poles on the south side of their right of way from the river easterly.

Mr. Fisk was authorized to construct the electric lines on Braidwood avenue and on Western avenue and vicinity, and execute the agreement with the C.P.R. for permission to build an electric line along the right of way.

The commission decided that in accordance with the order of the Hydro-Electric Power Commission of Ontario, the minimum rate of 75c cents a month be charged for house lighting form July 1st, 1921.

This minimum rate is to apply generally throughout the province, it is understood, and is not fixed upon Peterboro alone. It will make some difference in revenue, as for example in summer when some consumers have been using less than 75c worth of power a month.

Henceforth they might as well forget economy to the extent of the minimum rate at least, for they will have to pay that charge anyway whether they have used the power or not.

"Y" CAMP NEWS

Y.W.C.A. Camp,
Burleigh Falls, July 9, 1921.

Dear Girls,—This has surely been a hot week, hasn't it? But we have had a great time. On Sunday when we had our little outdoor service down by the lake under the trees, there were only seven of us in all, congregation, choir leader and minister. Then on Monday some more girls came and on Tuesday the 'Empress' called again to bring us another guest. That brought our numbers up to twelve, just a nice big family. Would you like to know who were there? Listen. Ruth McLeish, Grace Tucker, Helen Bell, Jean Shearer, Dorothy Tyrer, Thelma Freeman, Myrtle Greene, Grace Munden and Margaret Pollard, besides Mrs. McKenzie, little Master Maurice and Miss Layton.

We had a great trip up to Sunset Bay one day, chiefly notable for the cold spring water we got on the way. And one night we had our supper over at Perry's Creek. Just ask Myrtle Green and Grace Munden what happened there. But the picnic to Kawartha was the best of all—a glorious swim, a short dinner (even though we did forget the cups and tea pail, took two salts and no peppers and upset the cake!) rest and refreshment at Charlton's store, and finally the walk home. We won't tell any tales, but don't you love cows, Ruth?

Yes, it was a great week and now we sing—

Take me back to dear old Burleigh,
Put me on the train for Lakefield
town,
Take me over there—drop me anywhere,
Lovesick Lake or Perry's Creek, it
doesn't matter where,
I should love to see you all there
Mosquitoes are twice as big this
year,
Burleigh, Burleigh, Burleigh, get me
up there early,
Burleigh is the place for me.

Yours heartily,
The "Y" Campers.

GRAVEL ARBITRATION HEARD BY JUDGE.

COBOURG, July 11. — Judge Ward was arbitrator in a case brought by W. A. McGill, of Manvers Township, against the Counties Council recently. McGill is the owner of a gravel pit, from which the Counties have been drawing the gravel for Counties' roads.

No agreement was arrived at as to price to be paid before drawing commenced. The Counties have an agreement not to pay more than 10 cents a load for gravel, but when McGill sent in his account, he demanded 30 cents a load.

The Counties refused to pay, and the arbitration case was heard before Judge Ward, when he reserved his decision.

Judge Ward's judgment will affect about 300 pits in these counties, whose owners will no doubt ask whatever his judgment allows.

The Provincial highways have been paying 10 cents a load, and in a few cases at 15 cents.

PEA CROP SUFFERS.

PORT HOPE, July 11.—Canning factories started on peas last week, and growers report the crop not nearly as good as last year owing to the excessive heat and lack of moisture. The canning factory at Cobourg have decided not to handle tomatoes this year, only peas and corn being taken.

Quite a number of canning factories in this district did not contract for tomatoes this year owing to the extra large pack last year.

HELP WANTED—Male

WANTED — LABOURERS, APply W. H. Yates, Construction Co., Filtration Plant. 3d 10 2509

MALE HELP WANTED FIREmen brakemen, beginners $200, later $300; no reduction. Railway Box 347 Examiner. 4ds 4dm 4dt 347

PENITENTIARIES ARE CLASSED INDUSTRIES

AVERAGE COST OF IMPRISONING A PRISONER PLACED AT $2,800.

KINGSTON, July 9.—"The average cost to Canada of imprisoning a prisoner in penitentiary is $2,800. To this must be added the loss or damage resulting from the commission of the crime, together with the value of support given to dependents of the man imprisoned, as well as the economic loss to the state of the value of the prisoner's labor. If a large amount were spent in an endeavor to help the fallen do well, as it costs to convict and imprison them, very few indeed would be sent to prison."

This is a paragraph in the annual report of Brig.-General W. S. Pierre Hughes, Superintendent of penitentiaries, followed by one expressing the opinion that penitentiaries, through reformation, may accomplish valuable work for Canada if they are given sufficient Government work and segregation. These two essentials, it is stated, have been denied in Canada, though in other respects the Dominion has been well ahead of other countries in regard to prison management.

"Though but a limited amount of pay work was done at the penitentiaries during the past year," the report states, "a revenue of $143,333.39 was returned to the Government. If sufficient work were provided the penitentiaries could easily be made self-sustaining and wages paid to the inmates for their labor as well."

SEIZE A NEWSPAPER TO SILENCE CHARGES

FARGO, N.D., July 9.—Charges that three members of the State Executive Committee of the Non-Partisan League had squandered $50,000 of the league's recall election campaign fund were made in a special edition of the Fargo Courier-News, a Non-Partisan League daily newspaper, published in the morning.

The edition was not allowed to gain large circulation, however.

Apprised of the intention of the editor of the Courier-News to issue the edition, two Executive Committee members appeared at the offices of the publication and demanded possession.

Under their orders, it is said, 4,000 to 5,000 copies of the paper already printed were carted to the city dump and burned. Plate and matrices also were destroyed.

C. K. Gummerson, managing editor of The Courier-News, said later that he had caused the statement to be published because of the financial situation in the league funds. He added that he felt that "it was my duty to warn the membership of the league against conditions."

"I have an intense interest in the league," he said, "and I do not want to see it wrecked.' He would make no further comment.

The published statement said "A situation has arisen within the Non-Partisan League which demands immediate action upon the part of the membership." It further said:

"The league is facing the coming campaign (recall) empty-handed, and it is necessary that some immediate and drastic action be taken in order that the hopes and aspirations of the men, women and children who have sacrificed their savings and hard- earned dollars may not be shattered."

A warrant for George A. Totten, Jr., business manager of The Courier-News, charging violation of the National Prohibition Act, was issued here to-day. A quantity of liquor was alleged to have been found in his automobile.

Totten on Saturday had given bond, following his arrest on a warrant charging embezzlement of $102.75 of the Non-Partisan League recall campaign fund.

U. F. O. SHIP HOGS TO PETERBOROUGH

Friday was hog shipping day for the U.F.O. at Lindsay. Some 61 hogs were shipped to Peterborough, the price ruling being $10.75. The total weight of the shipment was 13,655 pounds and receipts $1,423.26.—Lindsay Post.

'Kawana" Stoney Lake
High-class Boarding House. Terms on application. Book rooms early as only limited number taken. Apply Mrs. A. E. Lloyd, Juniper Island P.O., Stoney Lake.
35d40-2018

...d Columns — They ...eturns
5-Roomed ...
One Good House
One Good House ...
Two Small Cottages, $1,...
Several Good Building Lots
$150.00 to $4,000.00.
T. WALKER & CO
163 Hunter St.,W. Phone ...

FIRE IN SUMMER RESORT

SCHENECTADY, N.Y., July 11. —(Special Despatch to the Examined).—Fire appearing first in the Arcade at Round Lake, a summer resort between Troy and Saratoga, is sweeping through that village. The blaze which started about 4 o'clock this morning, had not been checked at 9 o'clock. Many summer cottages and business places have been destroyed.

FOR SALE
100 acres good clay loam; 85 acres under cultivation; balance pasture and wood; located 10 miles from Peterborough, 2 miles from station. Fine brick dwelling; 8 well arranged decorated rooms; new bank barn, cement stabling hog house, poultry house; DeLaval Silo.
Included with this farm for quick sale are: McCartney milking machine, 12 cows, 14 young cattle, 4 horses, hens, all implements, and this season's crop. Immediate possession. Price $10,000
T. O'CONNELL & CO.
136 Hunter St. W. Peterborough

BUY LOW'S COAL
AT LOWEST PRICES.
Orders for future delivery taken now. Call at our Temporary Office, 377 Bethune Street, or 'phone 697.
A. LOW & CO.
Temp. Office: 377 Bethune Street. 'Phone 697.

If You Want a Suit of Clothes
SEE ME—I have a Dozen Suits made up and if there is one you like, I will make the price suit u.
J. L. WYATT HUNTER STREET EAST CITY

SUMMER WOOD
½ Cord 4ft. Hardwood $6.50
½ Cord 4ft. Mixed Wood, $5.00
½ Cord 4ft. Hemlock Slabs, ... $4.50
½ Cord 4ft. Pine Slabs $4.00
CUT SHORT.
½ Cord 12in. Hardwood.... $7.50
½ Cord 12in. Mixed Wood. $6.00
1 Load 12in. Hemlock Slabs $5.50
1 Load 12in. Pine Slabs.... $5.00
1 Load 12in. Cedar $4.00
H. H. DINSDALE
—'Phone 153—
Office and Yard:
101 CHARLOTTE STREET

AN UNEQUALLED OPPORTUNITY
Never will you have a better chance of getting your Furniture re-upholstered as cheaply as now. We have received a fresh line of Sample Tapestries at the most reasonable prices. By giving us your work you get all the material used at wholesale price. We also manufacture Chesterfield Sets to order.
THE AMERICAN UPHOLSTERING CO'Y.
221 HUNTER STREET.
Phone 697. Nights and Holidays 396

Reliable Auto Repairing
Thorough work on all cars guaranteed. Specialties carbureter and ignition.
GRIMISON & WYLIE.
Curling Rink, - Charlotte St. 'Phone 832.

Acme Taxi and Gasoline Station
We Deliver Gasoline or Tires etc. anywhere, anytime.
For service call 1774, day or night.
GRAY & SMITH
184 Charlotte Street
We do not want all the business, but would like yours.
90-...11

SYSTEM
From your Earnings regularly reserve a little and Deposit it for Safety and Interest in the Savings Department of this Institution.
Numbers of our Customers are thus building up a Bank Account.
The person who does not Systematically Save seldom succeeds in life.
One Dollar opens an account. Interest from date of Deposit to date of Withdrawal is added quarterly.
TORONTO SAVINGS & LOAN COMPANY
437 George Street, Peterborough
Office Hours— 9 a.m. to 4 p.m.
Saturdays— 9 a.m. to 5 p.m.

AL EDITION

The Evening Examiner

Use the Condensed Columns of The Examiner — They Give Excellent Returns

PRICE THREE CENTS — PETERBOROUGH, MONDAY, JULY 11, 1921 — PRICE THREE CENTS

IRELAND IS GIVEN DOMINION HOME RULE

TORRENTIAL RAIN, CLOUDBURSTS AND CYCLONES SWEEP PROVINCE AND DEVASTATE CROPS IN WAKE

TENS OF THOUSANDS OF DOLLARS DAMAGE DONE IN MIDDLESEX COUNTY, WHERE FIELDS OF GRAIN ARE NOW WIDE WASTES OF WATER—$50,000 DAMAGE BY CYCLONE IN NIAGARA TOWNSHIP—RAILWAYS HARD HIT.

TORONTO, July 11 (Canadian Press).—Torrential rains, a series of three seeming cloudbursts, each within half an hour of the other, terrorised the people and did damage amounting to tens of thousands of dollars in different parts of the Province yesterday afternoon.

Middlesex County probably fared the worst. The deluge struck the district between Komoka and Hyde Park with all its fury.

At sunset, whole fields that yesterday morning were alive with growing grains and cereals, were wide wastes of water.

Harvesting of wheat has commenced. Shocked stacks are drifting sleepily with the floating debris of all kinds on the vast, murky flood.

Uncut grain and corn are beaten into the ground beneath the Niagara from the clouds. Acres of market garden produce are buried under its fall.

Barns and farmhouses stand out like islands on the waters. Scores of trees are cut down or stripped of their branches, and are being carried slowly away or stranded as the flood seeks a level.

At some of the lower points the water centralised to a depth of over eight feet.

The Grand Trunk and Canadian Pacific Railways from the West, which closely parallel each other heading into London, experienced bad washouts. Masses of gravel were carried down from the embankments, while in the cuts the trains crawled cautiously through one and two feet of water.

Almost as soon as the storm stayed its deluge, auxiliaries were hurried out from the London yards, and small armies of track workmen started in to relay the ballast and straighten the warped ties. Fortunately no part of the steel was carried away by the water.

DAMAGE IN NIAGARA TOWNSHIP.

ST. CATHARINES, July 11 (Canadian Press).—A cyclone of colossal violence cut its way through Niagara Township last evening between five and six o'clock, doing $50,000 damage in a short while.

It was somewhat like the cyclone of last fall which passed through Niagara Township, only at a different place, doing heavy damage.

KITCHENER, July 11.—(Special despatch to the Examiner).—As a result of a heavy hail storm last night two farmers named, Zimmer and Kinkrl, living near Breslau, had their standing crops badly damaged.

SERIOUS RIOTING IN BELFAST ON EVE OF IRISH ARMISTICE

BELFAST, July 11. Canadian Press.—Rioting broke out in Belfast on Saturday night and continued throughout the day. It became so serious that the military had to be summoned to restore order.

At ten o'clock last night the casualty lists showed that 15 persons had been killed and that nearly one hundred had been wounded.

According to the police accounts firing at Patrols by Republicans precipitated the outbreak.

From then the shooting was almost continuous in the Falls district. As daybreak came on the tide of battle extended down to the Falls Road until it reached Townsend St., which then became the centre of sharp rioting, with the Unionists for the first time entering the fray.

Carrickhill and the Millfield areas, Nationalists strongholds, next became affected.

The firing here was intense, alternating with the screams of the crowds as they scurried hurriedly away.

HARDING TAKES BIG PEACE STEP; INVITES GREAT POWERS TO MEET TO DISCUSS LIMITING ARMAMENT

PROPOSED CONFERENCE WOULD CONSIDER PACIFIC PROBLEM AS PRELIMINARY TO DISARMAMENT.

WASHINGTON, July 11.—(Canadian Press.) — President Harding has proposed to Great Britain, France, Italy and Japan, the holding of a conference in Washington on the "elimination of armament" and on the Pacific and Far Eastern problems. The fact that he has approached the four powers with a view to issuing a formal invitation to participate in a conference if they find the suggestion acceptable, was formally announced by the State Department last night.

The President takes the position that a settlement of the issues arising among the nations bordering the Pacific Ocean would remove many obstacles to an agreement on a reduction of armament and he therefore has proposed that an effort be made to reach a solution of these problems to pave the way for favorable consideration of the curtailing of expenditures for preparedness for war.

Salient Points of Invitation.

WASHINGTON, July 11.—(United Press.)—Following are the salient points of President Harding's statement that he would call a disamament conference:

The great Powers, Great Britain, France, Italy and Japan, which with the United States were known as "the principal Allied and Associated Powers" are to be invited to the disarmament conference.

The conferenec is "to be held in Washington at a time to be mutually agreed upon."

"The question of limitation of armaments has a close relation to the Pacific and Far Eastern problems, and the President has suggested that the Powers should undertake in connection with this conference the conside ration of all matters bearing upon their solution with a view to reaching a common understanding with respect to policies and principles in the Far East."

"This has been communicated to the Powers concerned and China has also been invited to take part in the discussion relating to Far Eastern problems."

BASEBALL

SUNDAY'S RESULTS.

National League.

	R.	H.	E.
Chicago	1	5	2
New York	2	10	0

Tyler and Kelfer; Ryan and Snyder.

	R.	H.	E.
Pittsburg	3	5	2
Brooklyn	7	14	0

Morris, Zinn and Schmidt; Grimes and Miller.

American League.

	R.	H.	E.
Washington	9	12	0
St. Louis	4	13	2

Mogridge and Gharrity; Vangilder, Bayne, Koth and Collins.

	R.	H.	E.
New York	1	5	1
Chicago	4	13	1

Quinn and Schang; Faber and Schalk.

	R.	H.	E.
Philadelphia	0	12	2
Cleveland	10	11	1

Freeman, Rommell and Perkins; Mailes and Nunnamaker.

	R.	H.	E.
Philadelphia	0	6	1
Cleveland	1	5	0

Hasty and Perkins; Morton and Shinault.

International League.

	R.	H.	E.
Baltimore	9	11	2
Buffalo	2	6	4

Bentley and Margin; Rogers and Bengough.

	R.	H.	E.
Rochester	6	10	2
Newark	3	6	1

Wisner and Mattex; Barsch and Withrow.

	R.	H.	E.
Jersey City	9	13	1
Syracuse	3	9	2

Metiver and McNeil; Olson, Calder and Milsam.

DOMINION SELF-GOVERNMENT FOR IRELAND NOW AGREED TO BY BRITISH AND SINN FEIN; TO BE HOME RULE SYSTEM SOMEWHAT SIMILAR TO OURS

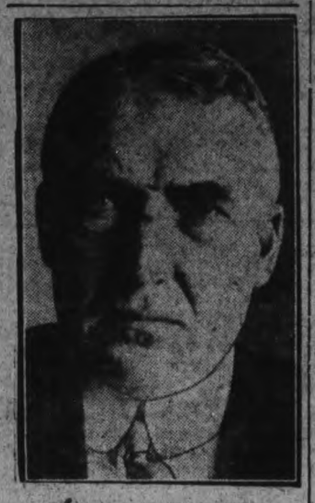

WARREN G. HARDING.

President of the United States, who may take a great step toward world peace by inviting the great powers to meet to discuss limitation of armaments and the Pacific problem.

SIX NORTHERN COUNTIES WHERE PROTESTANTS PREDOMINATE TO BE GIVEN STATUS SIMILAR TO QUEBEC—ULSTER ALONE SUPPLIES INTERROGATION MARK IN SETTLEMENT.

LONDON, July 11. — Canadian Press.—Ireland is to become a British Dominion by an agreement already reached by the British Government with the Sinn Fein and Unionists of Southern Ireland. The counties of Ireland where the Protestants predominate, are to be offered special guarantees.

Ireland will be granted Home Rule on Canadian lines, with the isx northern counties, where Protestants predominate, receiving the status enjoyed by Quebec.

It was because he knew that all parties would be prepared at least to discuss peace on this basis that Premier Lloyd George invited De-Valera, the Irish "President," to London. It is no longer a question of what the British will offer and what Eamonn De Valera is prepared to accept. The agreement between these two parties already has been reached. Ulster supplies the only big mark of interrogation in the settlement.

HIAWATHA GUIDES SOUGHT THE SHADE

HIAWATHA NEWS, July 11.—Mr. Hanlan Howard was on the sick list for a few days last week.

Messrs. H. Schlosses, E. Hoch Wm. A. Rebinan, P. McCormick, who have been registered at the Lake shore a few days this week left on Saturday for their home at Buffalo with a fine catch of ten maskinonge.

Rev. and Mrs. R. McEachern of Keene were in the village on Friday evening.

Miss Ruby Evans has returned to her home in Peterborough after a pleasant visit at the home of Mrs. Madden Howard.

The Murray street Baptist Church Excursion from Peterborough via Steamer Stoney Lake spent a few hours here on Friday.

Owing to the hot weather the past few days, the guides have been unable to work during the heat of the day. They are having exceptionally good luck morning and evening fishing.

Messrs. J. L. Longsdo, and A. L. Colgrove of Cleveland, Ohio, were registered at the Lake Shore House the past week.

KEENE PERSONALS

Miss Edith Edwards who has been a guest at the home of her grandmother, Mrs. William Nelson the past two weeks has returned to her home at Ottawa.

Mr. Garrow, Mr. and Mrs. R. Turner of Peterborough, spent Sunday at the home of Mr. and Mrs. Stanley Taylor.

Mr. and Mrs. David Esson of Peterborough visited at the home of Mr. Esson's brother, Mr. T. A. Esson on Sunday.

Mr. and Mrs. Cook and family of Hastings, were in the village on Sunday.

Miss Lottie Wedlock and brother of Peterborough visited Keene friends on Sunday.

Miss Mary Burley is visiting friends at Stirling.

Messrs. William and Alford Fletcher spent Sunday with Peterborough friends.

Is Ironing Hard Work?

If you have to stand over a hot stove, heating old-fashioned sad-irons, and walk backwards and forwards between the stove and your ironing board, it undoubtedly is. But, if you use a

SOVEREIGN Electric Iron

you can do your ironing on the back porch if necessary. The "Sovereign" Electric Iron is truly the housewife's friend. It has a cool handle, tapering nose, and is beautifully balanced. Telephone us, and we will deliver a "Sovereign" immediately. It sells for the remarkably low price of

$6

"MADE IN CANADA"

On Sale in Peterborough by

COWAIN ELECTRIC COMPANY

188½ Charlotte Street

PHONE 806

For The Summer Vacation

Situated right on the lake shore in its own extensive grounds, and with every comfort and convenience for 150 Guests.

HOTEL CEDARMERE

COBOURG, ONT.

(New Ownership Management.)

Offers the greatest attraction of any resort for the summer holiday, for constant bathing from private beach, boating, fishing, dancing, tennis and golfing. You can motor to Cedarmere—Good Roads. Write for terms and reservations.

W. P. LUKE, Proprietor.

10d30 4 6 9 11 13 16 18 20 23

ROOFING AND SUPPLIES Ready Roofing and Tar Products, and Slate Tile Felt and Gravel.

Roofing Supply Stores

440 Water St. Phone 775

A. McLEOD M.W.P

Shoe Factory Closed.

The Weston Shoe Factory closed down on Saturday for a couple of weeks in order to give all the employees a holiday.

Cadets Home.

The Cadets who have been spending the last week in camp at Belleville returned home on Saturday night much pleased with the week's outing and carrying with them the pennant for having secured the largest number of points in the sports. The town extends congratulations to the boys on their success.

Arrange for Power.

Mayor Meyers, Mr. B. A. Maclean (Manager of the local Utilities Commission) and Mr. A. E. Wragg, the chairman of the Commission Board, were in Toronto on Thursday, to meet representatives of the Hydro regarding the renewed contract for power. They returned home on Friday after having succeeded in arranging a most satisfactory agreement for the sale of power to the Hydro.

Breaks Hip.

Friends here will regret to learn that Mrs. Daniel Rowe of Healey Falls met with a most painful accident last week by falling on the verandah and breaking her hip bone. Mrs. Rowe, who is over 80 years of age, is the mother of Mrs. W. J. Stanbury, Sebastopol street, of this town.

Orangemen and True Blues.

The Orangemen and True Blues of town together with visiting brethren, attended divine service yesterday morning in the Anglican church, when the rector, Rev. C. E. Clark, delivered a most able and helpful address. Despite the extremely hot weather there was an exceptionally large number of Orangemen and True Blues present as well as the ordinary congregation which filled the church to the doors.

Foresters to Parade.

On Sunday, July 17th the local Society of the Ancient Order of Foresters will attend divine service in Christ church, at 11 a.m. The order will wear their new regalia and as this is their 32nd anniversary they are anxious that the members should turn out in large numbers. Rev. C. E. Clark, the rector, will address the society.

ICE CREAM ON SUNDAY.

A Kingston caterer is advertising that he will deliver ice cream on Sunday during the hot weather if orders are left or 'phoned before Saturday night.

KEENE NEWS

KEENE, July 11.—The death occurred on Sunday afternoon at three o'clock of Miss Dinah Nelson at the age of 83. Miss Nelson has been in ill health for some time and death was not unexpected. The funeral will be held on Tuesday afternoon at 2 p.m. from the family residence Rev. Honey will officiate.

The Young People's Society of the Methodist Church will hold their meeting on Thursday evening of this week instead of Friday evening The meeting will be in charge of the W. M. S. of the church, a splendid programme is being arranged for, following which refreshments will be served and a social half hour will be spent.

Joseph Daly has returned to his home at Peterborough after a pleasant visit with Keene friends.

Mrs. William Wellman and son, Guy are visiting friends at Norwood over the 12th.

L. O. L. 494 will go to Port Hope for the walk on the 12th.

Miss Mina Henderson of Peterborough, spent the week end at the home of her uncle, Mr. James Henderson.

Little Miss Beatrice Simpson has returned to her home at Norwood after a pleasant visit at the home of Mr. and Mrs. Wellman.

Mr. Peter McKay and son Erle of London were calling on friends in the village on Sunday.

Miss Annie Burley visited Miss Rosa O'Toole near Peterborough over the week end.

Mr. and Mrs. William McIntyre of New York are visiting Mr. McIntyre's mother, Mrs. John H. McIntyre.

DR NORVALL'S

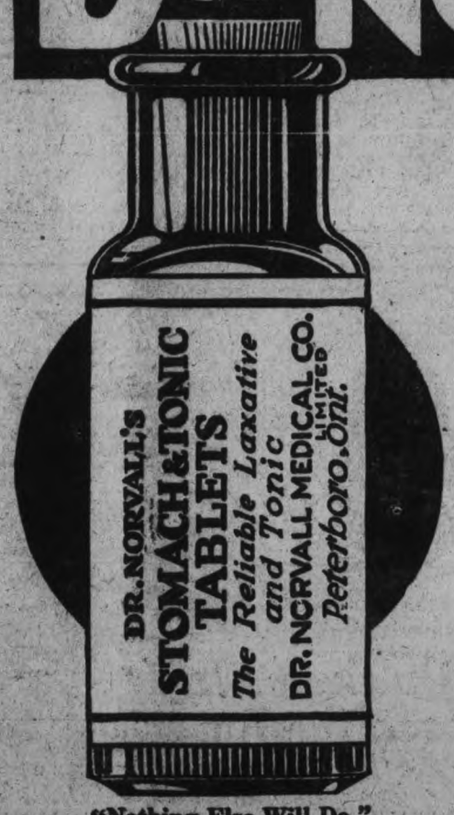

"Nothing Else Will Do," Says Famous Actress.

A famous Canadian actress whose professional headquarters is in New York, sending an order for Dr. Norvall's Tablets, writes: "I am leaving on my trip to the Pacific Coast. Wherever I go, I always carry with me Dr. Norvall's Tablets. They are wonderful! A tablet occasionally when I need it keeps me fit and alert, as nothing else will, for my long tiring journeys, and exacting work on the stage."

"—and six months ago I was tortured by blinding headaches—bilious, nervous, half alive."

This man's letter tells us the same story that hundreds of others tell. He is today in buoyant health and spirits; eats with relish; sleeps well and tackles his work with vim.

He really began to enjoy life when a friend said: "Your trouble begins in a disordered stomach and liver—you're poisoning yourself. Stop it today with Dr. Norvall's Stomach and Tonic Tablets!"

In the same way thousands of other Canadians have rescued themselves from the same tortures. Auto-intoxication (or self-poisoning) is a condition common in these days of nervous strain, rush, anxiety. Few escape it. A disordered digestive system is unable to perform its work healthily. Poisonous waste accumulating in the intestinal tract becomes a source of dangerous ailments. Such troubles may come in one or several of these forms: Indigestion, fermentation in the stomach, biliousness, headaches, dizziness, spotty or sallow complexion, sleeplessness, or general debility and lack of energy. In such cases the remedy is simple and easy:

The Mild Laxative and General Tonic, Dr. Norvall's Tablets

These tablets give gentle assistance to nature, in ridding the system of its poisonous waste. With ordinary care in diet, the stomach, liver and intestines are quickly cleansed, toned up and restored to a state of healthy functioning.

DR. NORVALL MEDICAL CO., PETERBORO, ONT.

For Sale by All Druggists

Dealers are authorized to refund money to any purchaser not satisfied that tablets are as represented.

Stomach & Tonic TABLETS

Evening Examiner

[illegible]—Editorial 1891. Business Office 1600. Private Branch Exchange to all Departments.

The Examiner is a Member of the Audit Bureau of Circulations.

The Daily Examiner, published every [illegible] by The Peterborough Examiner, Limited. Office, 419 George Street.

The Weekly Examiner, published Thursday Morning.

Daily Examiner by mail, $4.00 per year. The subscription price of The Daily Examiner [illegible] per annum; that of The Weekly Examiner, $1.50.

U. S. REPRESENTATIVES

[illegible] People's Gas Building, Chicago, Ill. New York—Chas. F. [illegible], 225 Fifth Avenue. Advertising rates on application.

R. M. GLOVER, Managing Director

MONDAY, JULY 11TH, 1921.

THE ALBERTA ELECTION.

The advent of the farmers' political movement is more and more changing the complexion of political campaigns in Canada, and group government is spreading throughout the Dominion. Alberta, where the nominations for the provincial election are taking place to-day, is the latest illustration of the change that has come over the political situation. The campaign will be the most involved that the western province has ever known, for in addition to the Liberal government candidates, there are United Farmers, Conservatives, straight Labour, Independent Labour, Socialists, Independent Liberals and plain Independents in the field. The Conservative candidates are largely in the urban ridings, while in the rural constituencies the main opposition to the Government is offered by the United Farmers, who are conceded a royal chance of capturing a large share of these seats. Whatever may be the result of the elections a week from to-day, it is certain that the next Legislature will be a badly mixed up affair and that the old two party fight has been brushed to one side for the time being at least.

WORK—NOT BREAD LINES.

In endorsing a policy of relief work rather than relief doles for the unemployed, the conference of the Dominion executive and members of the Provincial Command of the G. W.V.A. undoubtedly expressed the opinion of a very large proportion of the men who are out of work or who are likely to be next winter. There are those, of course, who look upon a relief fund as a splendid chance to get money without having to work for it, but their number is comparatively small compared to the men who prefer a chance to earn their livelihood. The problem is likely to be a serious one next winter and the Great War Veterans' offiers have shown that they are alive to the responsibilities of their position by their effort to hit upon a way out. They are opposed to bread lines and believe that so far as is possible Municipal, Provincial and Federal Governments should open up public works during periods of depression, rather than curtail such works as many administrations seem inclined to do. In this belief they have the support of many other people who are of the opinion that providing work, even though the enterprises cost more than under normal conditions, would eventually prove cheaper than maintaining a system of charity doles for the unemployed.

GOING TOO FAR.

The secretary of the Ontario Jockey Club has been fined $1,000 because liquor was brought into the property of the club at the Woodbine race track and consumed there, although it was admitted by the prosecution that the Jockey Club had done everything in its power to prevent liquor being carried in or drunk on the premises. The decision of the magistrate may be good law under the Ontario Temperance Act, but the average citizen will have difficulty in detecting any justice in the proceedings. The verdict means that if there is drinking among the crowd at any sporting assembly the owners of the grounds, or the officers of the Association leasing them for the day, could be held liable and fined. It is mainifestly impossible, unless every person entering such a gathering is searched, to prevent some thirsty people from carrying in a private supply of liquid refreshment and it seems unfair, to put it mildly, to hold that a baseball club or a football club is responsible for the violation of the Ontario Temperance Act. The prosecution of the Ontario Jockey Club on this charge is one of those absurd features of the O.T.A. that strengthens the opposition of a large section of the community towards the measure.

ECZEMA You are not experimenting when you use Dr. Chase's Ointment for Eczema and Skin Irritations. It relieves at once and gradually heals the skin. Sample box Dr. Chase's Ointment free if you mention this paper and send 2c. stamp for postage. 60c. a box; all dealers or Edmanson, Bates & Co. Limited, Toronto.

BRINGING SUNSHINE TO THE BLIND.

One of the greatest sources of comfort and happiness to the Canadian blind men and women who are confined to their homes is the Home Teaching Department of the Canadian National Institute for the Blind. Not only has this invaluable branch made the burden of these afflicted people infinitely more easy to carry; it has given them a means of earning money; in many cases in fact it has been their sole means of support.

But these teachers who are themselves blind must be given most careful training to prepare them for their work. A Normal Class for Home Teachers is therefore conducted in Toronto.

The training of the teachers and the visiting and teaching of the blind in their homes is a heavy drain on the funds of the Institute. But this splendid work nevertheless must carry on.

You are therefore asked to-day to be generous and big-hearted in your contribution to the cause of the Canadian blind.

Send a liberal cheque to The Examiner Fund for our less fortunate bothers and sisters.

BACK TO SANITY.

Real work for an honest wage is the slogan that is bringing the country back to normal. A prominent business expert says the people are stabilising their thoughts as well as their methods and that the ultimate consumer is coming into his own again. No one is buying thoughtlessly these days but everybody is taking care to get one hundred cents value for every dollar. The average man is again looking for quality instead of quantity, and drives as good a bargain as he can get. Advices from various sections show that price readjustment is still under way, with many articles near bottom level. This will go far toward reducing living expenses and making it easier for the average family to get along.

Suspension of dividends in many cases since the beginning of 1921 shows that the invested dollar is receiving relatively a much smaller return than the wage dollar. This is because the work of deflating investments began long before the work of deflating wages became the paramount influence in finance. While there are irritating controversies in many industries and serious friction in quarters where the professional agitator exercises a commanding influence the outstanding fact is that the exorbitant wage schedule of the war days is being gradually reduced. This is an immense achievement, for the wage item looms largest in nearly all production costs, and labour must contribute something forthwith to the readjustment of world-wide conditions.

There is good reason to believe that our railroads, as well as general business, have turned the corner and there are much better days ahead. One of the outstanding facts justifying confidence is the crop outlook, which is reassuring, and there are many reasons for believing that the out-turn of the harvests will be highly satisfactory this year. The farmers have been hard hit by the reduced prices, but there is good reason to believe that they will not make as bad a showing on the year's business is seemed probable a few weeks ago.

Generally speaking, those who are capable of judging agree that the outlook all along the li e is much better than a month ago. — Brockville Recorder and Times.

EDITORIAL NOTES.

The Health Association's summer camp for children who are not normal in health, is in itself ample justification for the organization of the Association.

The Port Hope Guide seems to have joined forces with the Farmers' Sun in attacking Sir Adam Beck. The campaign against the Hydro is not strengthened by the new addition to the ranks of the "antis."

Toronto people are advised to conserve water. There is a little doubt in Peterborough as to whether the local water is worth saving.

His host of friends in Peterborough were glad to hear of Chief Thompson's election as president of the Chief Constable's Association of Canada.

The announcement that the City Council intend to finish the Hunter street bridge themselves will be welcome to the many citizens who were afraid that nobody was ever going to finish the structure.

Belleville hasn't had any rain for a couple of weeks, but judging from the weeping over the result of Saturday's ball game, there should be moisture enough for a few days.

It's easier to acquire a poor wife than a good cook.

How easy it is to suggest a remedy for other people's ills.

Ghosts probably walk at night in order to keep in the shade.

Most people who do not believe all they hear are fond of repeating it.

"OLD RELIABLE

PEG TOP CIGAR

IMPORTED TOBACCO. Long Filler NO SCRAPS-NO CUTTINGS 4 For 25cts

WISE AND OTHERWISE

Wise and otherwise gte. Weatherman and pessimist will henceforth be synonymous.

Who was the joker who termed the Treaty of Versailles a "peace" treaty?

With so many movie actors out of work we wonder what the western divorce courts will do.

Raymond Hitchcock is bankrupt and Harry Lauder is hard up. Certain statesmen must be creating too much competition in the comedy line.

Because of the heat wave coming just before the province is to bee turned into an imitation Sahara, tain staesmen must be creating too private stock.

It used to be that when you got fed up on reading scandal you could turn to the sport page and bury yourself in the baseball dope—that is, until the days of the Chicago "Black Sox."

Statistics compiled in Neew York show that suicides theer are more prevalent among married people. Probably these were people who could not afford to go through the divorce mill.

He—I had a nightmare last night. She—Yes, I saw you with her.

A lot of people read the racing dope daily and can tell you all about the game from A to Z, but the funny thing is that they're broke as often as we are.

"How you can stand your wife spending her time at the club and suffrage meetings beats me. If I were you I'd tell her she should be at home doing the cooking.

"I'd be hanged if you would if you knew what kind of a cook she is."

Jealous Marj.—How is it that you always have your way, Jane? What line of argument do you follow?

Jane—I follow the line of least consistence.

FIND VALUABLE VASE

ATHENS, July 9.—Excavations being carried on at Delphi by the French School in Athens have resulted in the discovery in a tomb of a vase believed to be of great value because it bears the signature of the noted cremaist Phasids, only two pieces of whose work have hitherto been extant.

APSLEY METHODIST CHURCH PICNIC A HOLIDAY SUCCESS

APSLEY, July 9. — Dominion Day was celebrated in first class style at the Methodist Parsonage grounds Apsley a good crowd of people being present. The day's celebration opened with a parade of decorated autos, buggies, wagons and bicycles. The first prize for autos being won by Vernal Windsor, 1st prize for buggy by W. Earnshaw, special prize for buggy (ladies' Aid colors) Mrs. Esau Tucker; Special prize for buggy, Tom Lean; special prize for wagon, Herb Tucker; two special prizes for bicycles, Willie Hall and Herb Lean.

Mr. Zack Tucker's car was also prettily decorated but failed to catch the eye of the judges. Messrs. Jayes and Miller of Peterboro, and L.Knox of Lakefield, acted as judges.

The Sports.

200 yards race, 1st Wilbert John. 2 legged race, 1st Vernal Windsor and George Kilborn.

100 yards race, ladies, 1st Mrs. Joe Tucker; 2nd, Zack Tucker; 3rd Mrs. H. Trickey.

Men's 300 yards race—1st, Vernal Windsor.

Men's 100 yards needle race—1st, Mrs. J. Tucker, Vernal Windsor.

Boys' 50 yard race—1st, George Wilson.

Girls, 100 yards race—1st, Alberta Wilson.

High jump—1st, Vernal Windsor.

After supper much merriment was caused by walking the greasy pole (which was laid across the river) and after many unsuccessful attempts it was ultimately accomplished by George Kilborn.

The greasy pig was then liberated and after a hard chase by the ladies Miss Mae Hales captured and secured it for a prize.

The bean and dress contest caused much curiosity, the former being won by Miss Myrtle Windsor and Mr. Everett Hales, the dress being won by Mr. Stuart, Peterboro.

Many paid a visit to the trophy booth and much interest exhibited in the souvenirs brought from the battle fields of Flanders. Nurse Kilborn's collection was of unique character.

Nearly everything was sold out at the bazaar.

At the close of the day the proceeds were counted, and about $350 had been taken which goes towards the Church Renovation Fund.

Special thanks are given to the judges and workers in helping to make the day so successful.

The officials tender the sincere thanks to the business houses of Peterboro, Lakefield and Toronto for their gifts of prizes and goods.

A Movie Entertainment.

Uncle Tom's Cabin was shown on canvas on the grounds adjoining the church on Tuesday evening. There were also recitations by Miss Will Staples, Ice cream and oranges were served and the evening was pleasantly spent by a large crowd.

Acknowledgment.

The Rev. W. Hall, of Apsley, begs to acknowledge the receipt of ten dollars with thanks, donated by Messrs. Rishor's, Limited, to the W. Johnson fund. W. Johnson was recently burnt out, everything being destroyed.

The Misses Maria and Dorothy Broadheads have returned to Toronto after spending two weeks with the Rev. and Mrs. W. Hall, at the Parsonage, Apsley.

Thin Pe ple

Thin, nervous, underweight people take on healthy flesh and grow sturdy and ambitious when Bitro-Phosphate as guaranteed by McDermid and Jury is taken for a few weeks.

The Quickest Way to Reach the Buyer

"Use the 'Bell' to Sell"

LONG DISTANCE is maintained at a high degree of efficiency. Connections with distant points were never more quickly established.

"Long Distance enables us to transact business in twenty cities in one day" — says a subscriber — "we use it to get new customers, to make sales, to order goods or countermand them, to speed up shipments, verify credits, order new parts for machinery, etc. It multiplies our personal contact with our Branches, our salesmen, and the trade.

"Many of our Long Distance calls are now Station-to-Station. A large sign hangs over our Private Branch exchange, reading '*If possible, make it a Station-to-Station call.*' Moreover, we notified our customers that two of our most capable men had been designated to look after Long Distance business. As soon as Long Distance calls, our Private Branch exchange operator switches the calls to one of these men, which gives our customers the advantage of Station-to-Station rates."

"Use the 'Bell' to Sell." The appeal of your voice will bring results when everything else fails. From your desk you can talk by Long Distance with 12,000,000 telephones in Canada and the United States.

Every Bell Telephone is a Long Distance Station

The new goodness of the good Maxwell makes its strongest and surest impression on men and women who have owned and driven other cars.

Maxwell Motor Co. of Canada, Limited, Windsor, Ont.

Touring Car - $1,185 Coupe - - $2,050
Roadster - - 1,185 Sedan - - 2,200

All prices f.o.b. Windsor, subject to current Government Tax

GILLESPIE GARAGE

378 AYLMER STREET PHONE 950

MAXWELL

BANK OF MONTREAL REPORT ON CROPS

ENCOURAGING OUTLOOK IN THE WEST—HEAT REDUCES ONTARIO'S YIELD.

The following is a synopsis of the telegraphic reports on crop conditions received at the head office of the Bank of Montreal:

Prairie Provinces

Edmonton and Calgary Districts —Damage caused by heat and dry spell largely repaired by recent heavy rains. In Edmonton District conditions generally favourable. In Calgary District, crops on summer fallow now promise average yield. Those on spring and fall ploughing and on stubble only fair.

Lethbridge District—Crops revived by rain. Prospects again promising, though from some localities Northeast and West, reports are not so good. Alfalfa and Timothy an average stop on irrigated land. Pasture good.

Regina District —All grains making strong growth. Wheat heading out under ideal conditions. Some local damage by drought. Hail losses negligible except Estevan District where damage extensive. Pasture abundant.

Saskatoon District— Wheat and Oats doing well. Conditions favourable.

Winnipeg District—Wheat generally headed out. Intense heat of last week followed by rains and cool weather ideal for filling, some hail not serious prospects good. Damage by grasshoppers throughout the west exceptional and slight.

Province of Quebec.

Absence of rain has greatly retarded crops in all districts. Hay has suffered severely in most sections, and will be much below average. Root crops are fair but like grass pasture, are badly in need of rain.

Province of Ontario

Up to ten days ago, the prospects for a full crop were excellent but intense dry heat and lack of rain since then have materialy affected growth. Present prospects are—Hay light crop. Cutting now general. Grass pasture—growth seriously checked. Fall wheat—promising but ripening too quickly. Other grains fair, all short in straw. Roots —average crop. Fruits small fruits fair but need rain. Apples developing satisfactorily. Tobacco—Weather is ideal for this crop and it is taking hold well.

Maritime Provinces

Growth of all crops in Nova Scotia and New Brunswick is backward owing to lack of rain. Hay crop very light; roots promise fairly well, but need rain as does also grass pasture. Fruit prospects favourable. In Prince Edward Island grain and potatoes promise well. Hay generally a short crop. Fruit prospects are average. Pastures need rain.

Province of British Columbia

Weather cool and showery, standing hay crop 25 per cent above average in Fraser Valley and exceptionally heavy in nearly all districts. Grains in excellent condition and heading well. Roots and vegetables progressing satisfactorily. Potato yeld estimated fifteen per cent. below average. Tree Fruits sizing and colouring well. Small fruits heavy athough strawberries damaged by recent rains. Pasturage abundant.

NOT SO HOT IN KINGSTON DISTRICT

KINGSTON, July 9.—The highest temperature recorded at Queen's Observatory Thursday was 86, as against 84 on Wednesday, while the minimum for the twenty-four hours was 76 reached during Wednesday night. The highest point so far this summer here was 88 degrees.

An Ideal Summer Trip

THE GRA[illegible] NORTHERN NAVIG[illegible] THROUGH LAKES H[illegible] IS THE FINEST

On Tuesdays, Thursdays and Sa[illegible] Toronto at 10.02 a.m., Hamilto[illegible] Woodstock 12.55 p.m., Ingers[illegible] arriving Sarnia 3.45 p.m. Steam[illegible]

LARGEST PASSENGER SH[illegible] THE IDEAL WAY T[illegible] A DELIGHTFUL RAI[illegible]

WRITE FOR ILLUSTRATED LITERATU[illegible] AGENT, OR TO C. E. HORNING, DI[illegible]

[illegible]DERFUL [illegible]NINE

has steadily pre-war price. he high stand-

ody lasts so little or does you.

ry—beneficial ll of flavor—a comfort for d.

LAVOR STS

B-22

Consider T[illegible] Canadian Manufactur[illegible]

You can buy m[illegible] less money in [illegible] than you can [illegible] medium that en[illegible]

And, after all is [illegible] place where mos[illegible] advertising to [illegible] effect is in the h[illegible]

Remember, the [illegible] newspaper is th[illegible] AL ADVERTI[illegible]

That is why so [illegible] ers are cutting [illegible] advertising" ar[illegible] advertising effo[illegible] papers.

OP

t what your loss would our buildings, business,

your loss is a total one.

suffer no loss whatever gives you this protection. represented.

son Co., Ltd.

General Agency

Issued by the Canadian D[illegible] Head Of[illegible] Peterborough, Ont.

Why Not do Your Ironing Out of Doors?

IRONING in the fresh air used to be absolutely out of the question, because the old sad iron hated any kind of a breeze.

But now—there is nothing to stop you working in comfort, if you use a

SOVEREIGN ELECTRIC IRON

It is just as important to save money, time and labour in the home as in the office or factory. Ironing by any process other than electricity is wasteful

$6

to a degree. The Sovereign Iron with its tapering nose, its highly nickel-plated finish and cool handle, is the last word in ironing efficiency.

Your electrical dealer will be more than pleased to send you one immediately. Suppose you call him up right away? Be sure and compare the price and quality with other irons.

"MADE IN CANADA"

For Sale by All Electrical Dealers

Canadian General Electric Co., Limited

HEAD OFFICE - TORONTO

Branch Offices: Halifax, Sydney, St. John, Montreal, Quebec, Sherbrooke, Ottawa, Hamilton, London, Windsor, Cobalt, South Porcupine, Winnipeg, Calgary, Edmonton, Vancouver, Nelson and Victoria.

FORBIDDEN

By KATHARINE MOORE

Author of "Love"

THE TEST OF LOVE.

Chapter 7

When Kent and I finally reached home after the Walker's dinner party I was still excited and curious about the lost diamond.

"Goodness! It'll be terrible if he has really lost it, Kent," I exclaimed, as I slipped off my wrap in front of the long mirror in the living room.

Kent was standing over by the table. I had my back to him but I could see his reflection in the mirror. He had just lighted a match and was holding it up against his cigarette. I thought his hand trembled.

I turned and went toward him.

"You are not ill, Kent dear, are you?" I asked tenderly, the terrible possibility of his being sick suddenly frightening me.

"Ill! No, of course not," he answered a trifle gruffly. Then he threw himself down on the couch and rested his head back against the pillows. I watched him as he blew rings of tobacco smoke toward the ceiling.

"Lachman deserves to lose the diamond. A man's a fool to be so careless with a valuable jewel like that," he said suddenly.

"Why, Kent," I reproved gently, surprised at his attitude.

"Well, don't you think so yourself?" he exclaimed fiercely, turning toward me. "What do jewels or money mean to people like that? They have too many of them."

"But you wouldn't want to see him lost it, dear, would you?" I asked.

Kent smoked hard and ignored my question. After a while he went on, half musingly to him, "That one diamond doesn't mean any more to him than—than a cigarette does to me."

I went over and sat down on the edge of the couch beside him.

"Let's forget the old diamond, if it's going to make you cross." I pleaded, patting the back of his hand lightly.

Kent pulled his hand away and frowned uneasily. A strange little feeling which I had never felt before crept into my heart. Kent did not want me to touch him. He had actually drawn away from me. I felt the sting of offended pride.

I got up from the couch and turned away from him with a mingling of stiffled emotions.

"Why don't you turn in now, Babs? I have some work I'll have to do. It'll be another hour before I'll be ready for bed," he suggested.

"All right," I said easily, trying not to show my feelings too plainly.

As I turned to leave the room he called me back in his deep, tender voice.

"Come here, Babs — over here. Aren't you going to kiss me?" he asked with a strange look of pleading in his brown eyes. The expression in them made me think of a dog who fears a scolding from his master. I could not understand that look in Kent's eyes. I did not like it either. And then weeks afterwards I found out why it was there and what it was going to mean to both of us.

I went to bed with his warm kiss upon my lips, and soon dropped into a deep, peaceful slumber.

Something about his kiss, something about our love, seemed to shut out all trouble and perplexity. Our love seemed all powerful. Together I felt that we could do anything. I did not know then what a big, vital part unity and love were going to play in our married life together. I did not realize what a strange test it was going to be put to.

I had always believed that the marriage game should be played squarely and fairly. I had always intended to be a good sportsman about it, not a cad or a quitter. But I soon found out that it was one thing to moralize and think about such things, and that it was quite a different story when one had to face the music.

I loved Kent sincerely. I found out that love was the test—the tie that binds. That is why so many marriages are failures, because they are sort of business unions without real love in them, and when the strain comes, the test of some big happening, the union breaks because there is nothing there to weld it together. Love is not blind—it is the all-seeing eye that lends compassion and understanding to our heart's vision.

To-morrow—Kent Goes to Philadelphia.

Pleases the Men

Every man appreciates the difference when his linen and woollens have been washed with Sunlight Soap. They are snowy-clean and fresh like new. He likes his wife to have the freedom from toil and the leisure that a Sunlight wash-day brings. He knows that an absolutely pure soap—Sunlight—must be more economical than common soaps.

Insist on getting the Soap you ask for—SUNLIGHT SOAP.

LOCAL MARKETS

GRAIN.		
Fall wheat, bush	$1 19	
Marquis wheat, bush	1 18	
Spring wheat, bush	1 17	
Bran, wholesale	31 25	
Shorts, wholesale	33 25	
Flour, bush	1 75	
Pastry flour, wholesale	5 00	
Bread flour, wholesale	5 25	
Bread flour, retail	5 50	
Flour, retail	5 75	
Oats	42	
Barley, per bush	70	
Buckwheat	70	
VEGETABLES.		
Turnips, peck	20	
Potatoes, wholesale	25	
Potatoes, bag	40	60
Potatoes, peck	10	25
New potatoes, peck	60	70
Beets, peck	25	30
New beets, bunch	10	15
Parsnips, peck	30	35
Celery	15	30
Lettuce	05	
New cabbage, pound	10	
Beans, bush	4 00	
Green Beans qt	10	
Onions, 4 to 6 lbs. for	25	
Tomatoes, lb	25	
Cucumbers	10	
Horse radish, bunch	10	
Green peppers, each	15	
Head lettuce	10	30
Sweet potatoes, lb	15	15
Carrots, new, bunch	10	
Cooking onions, lb	05	
Bermuda or Spanish onions, lb	10	
Radishes	05	
Parsley	05	15
Spinach, lb	10	
Asparagus, bunch	10	15
Watermelons	1 50	1 75
Canteloupes	25	35
HIDES AND WOOL		
Cow hides, heavy	04	
Cow hides, light	04	
Horse hides	1 50	2 00
Calf skins, veal	10	
Calf skins, kips	08	
Sheep skins	25	60
Lamb skins	15	
Fine wool	15	
Medium wool	12	
Coarse wool	08	
DAIRY PRODUCTS.		
Creamery butter	30	
Whey Butter	25	
Dairy butter, lb	30	
Oleomargarine	34	
Eggs, wholesale	24	28
Eggs retail	28	30
Shortening, lb	16	18
Lard, per lb	19	20
Cheese, lb	38	40
New Cheese	25	30
FRUIT.		
Pananas, dozen	40	60
Natal seedless oranges, doz	25	
Valencia oranges, dozen	30	80
Lemons, dozen	30	60
Grapefruit, 3 and 4 for	15	20
Cocoanuts	15	
Apples peck	50	1 00
Winesap Apples Box	4 00	
Smyrna figs, per lb	30	
Cooking figs, lb		
Dates, lb	15	
Mixed nuts	18	
Huckleberries qt	35	
Strawberries, quart box	25	30
Pineapples	25	40
Peaches doz	30	40
Apricots doz	20	30
Plums doz	15	45
Pears doz	30	2 20
Black Cherries 11 qt bkt	2 10	
Red Cherries 6 qt bkt	1 00	
Cherries 11 qt bkt	1 75	1 25
Gooseberries qt	20	25
Raspberries box	30	
FISH.		
Steak cod, lb	15	
Salmon snacks, lb	15	
Salmon snacks, lb	35	
Pink Salmon	18	
Oysters, quart	1 50	
Boasters, each	05	
HAY.		
Hay, ton	22 00	24 00
Hay, baled	30 00	
MEATS.		
Geese	40	
Beef, lb	13	20
Chicken, lb	30	40
Live hogs	10 75	00
Dressed hogs	22 00	
Lamb	35	
Bacon	40	55
Pork	25	40
Mutton	15	25
Sausages	22	24
HONEY.		
Comb honey, lb	30	40
White clover honey, lb	24	30
Honey, buckwheat lb	23	24

TORONTO WOMAN MAKES BIG GAIN

ONLY WEIGHED 85 POUNDS BEFORE SHE GOT TANLAC, BUT NOW TIPS SCALES AT 130 POUNDS.

"My troubles pulled me down from a hundred and five to eighty-five pounds in weight, but Tanlac has restored my health and built me up to a hundred and thirty pounds, and I just can't praise it enough," said Mrs. F. MacInnis, of 119 Wellesley Crescent, Toronto.

"Before I got Tanlac, my long-standing troubles seemed to have undermined my entire health, and I was in a terribly run-down condition. Everything I ate would nauseate me, and I had such frightful headaches and dizzy spells they simply caused me untold agony. I had rheumatism in my knees so bad I could hardly bend them, and was so nervous the least little noise would make me jump. At night sleep was almost out of the question, and I felt as bad of mornings as if I hadn't gone to bed at all. In spite of all I could do, I kept getting worse, and was just about ready to give up in despair.

"It's nothing less than remarkable how Tanlac has put an end to my troubles and set me right, for it has given me a ravenous appetite and actually built me up forty-five pounds in weight. I digest my food perfectly now, and never feel a sign of rheumatism, and sleep like a child every night. In fact, I'm feeling fine in every way, and am just as thankful as I can be for the good health Tanlac has given me."

Tanlac is sold in Peterborough by W. B. Warne Drug Co., Ltd.; in Havelock by A. C. Denike; in Lakefield by Tanner Drug Co., Ltd.; in Fowler's Corners by W. A. Hunter; in Gelert by A. J. Scott; in Westwood by G. Pringle & Son.

MOVIES WILL CLOSE.

MONTREAL, July 8— Many of the motion picture houses in this city will close to-morrow night for a period of several weeks. The causes of the closing up are the general slump in business, excessive competition here, the intense heat and the fact that overhead charges are too heavy to be borne under existing conditions.

Tasty Pudding

Because the milk and sugar are already blended a smoother, more delicious pudding can be made with

Borden's

EAGLE BRAND Condensed Milk

TRENT RIVER HAPPENINGS

TRENT RIVER July 9.—The sad news of the sudden passing away of Mrs. Harper Shaw of Campbellford was received here yesterday morning. Mrs. Shaw and family spent their holidays at their cottage "Pleasant Hill" annually and were intending coming here for August. The deepest sympathy is extended to the bereaved husband and daughter, Carl. The funeral took place at Campbellford, a number of friends attended from here.

Local showers accompanied with thunder passed over here for two days consecutively refreshing the atmosphere greatly.

Raspberries are ripe now and with more rain there will be an abundant crop. The fruit is selling 20 cents per box.

Master Carl Knox of Peterboro, came down yesterday and opened "Ban Alexander" previous to the family arriving this week.

Miss Nellie McLaughlin of Toronto, is holidaying at the parental home.

Mr. and Mrs. Goodman, Sr. of Toronto, are guests with their son Mr. Claude Goodman at the McCleary cottage.

Mr. Jim Dickson of Campbellford is holidaying at his summer home.

CAN BATHING SUITS BE RENTED SUNDAY?

Interesting Legal Point is Involved in Port Stanley Case.

ST. THOMAS, July 9. — Will the crown attorney be an innocent instrument in the interference of the sport of bathing at Port Stanley?

The Lord's Day Act, which will be construed as strictly as the warm weather will permit, has been declared by the local high constable as especially applicable to bathing suits. Not as to their fig leaf proportions or anything of that kind. But to the right of the proprietors of the bathing houses to rent them on a Sunday.

The act refers to the ordinary business which a person follows during the week. And if such be conducted on a Sunday where it does not come under the exceptions enumerated in the section then the high constable declares the proprietor is liable to prosecution.

THE WONDERFUL FRUIT MEDICINE

Every Home in Canada Needs "FRUIT-A-TIVES"

To those suffering with *Indigestion, Torpid Liver, Constipation, Sick or Nervous Headaches, Neuralgia, Kidney Trouble, Rheumatism, Pain in the Back, Eczema and other skin affections,* "Fruit-a-tives" gives prompt relief and assures a speedy recovery when the treatment is faithfully followed.

***"Fruit-a-tives" is the only medicine made from Fruit*—containing the medicinal principles of apples, oranges, figs and prunes, combined with valuable tonics and antiseptics.**

50c a box, 6 for $2.60, trial size, 25c. At all dealers or sent postpaid by Fruit-a-tives Limited, Ottawa, Ont.

Is Ironing Hard Work?

If you have to stand over a hot stove, heating old-fashioned sad-irons, and walk backwards and forwards between the stove and your ironing board, it undoubtedly is. But, if you use a

SOVEREIGN Electric Iron

you can do your ironing on the back porch if necessary. The "Sovereign" Electric Iron is truly the housewife's friend. It has a cool handle, tapering nose, and is beautifully balanced. Telephone us, and we will deliver a "Sovereign" immediately. It sells for the remarkably low price of

$6

"MADE IN CANADA"

On Sale in Peterborough by

COWAIN ELECTRIC COMPANY

188½ Charlotte Street

PHONE 806

For The Summer Vacation

Situated right on the lake shore in its own extensive grounds, and with every comfort and convenience for 150 Guests.

HOTEL CEDARMERE

COBOURG, ONT.

(New Ownership Management.)

Offers the greatest attraction of any resort for the summer holiday, for constant bathing from private beach, boating, fishing, dancing, tennis and golfing. You can motor to Cedarmere—Good Roads. Write for terms and reservations.

W. P. LUKE, Proprietor.

10d30 4 6 9 11 13 16 18 20 23

ROOFING AND SUPPLIES Ready Roofing and Tar Products, and Slate Tile Felt and Gravel.

Roofing Supply Stores

449 Water St. Phone 775

A. McLEOD M.W.F

NEWS HAPPENINGS

LAKEFIELD, July 11.—The heat and dry weather are affecting the gardens and farm crops. Unless rain comes soon some of the crops will be a complete failure. Some of the farmers in this vicinity are cutting their oats for hay.

Berries Plentiful.

A load of berry pickers went to Buckhorn on Tuesday and reported a successful day with prospects of an excellent crop.

Pleasant Outing.

St. John's Sunday school held their annual picnic to Sandy Point on Thursday and had a very pleasant outing in spite of the excessive heat. The attendance was not as good as it would have been under more normal weather conditions, but those who were there enjoyed themselves.

The George street Trail Rangers, who were camped on the point, were fraternally inclined, and by several acts of courtesy, made things pleasant both for children and grown-ups. Mrs. Fitzgerald was, as usual, the fair Godmother of the Sunday school, and gave herself and her cottage for the comfort of the Sunday school.

The following is the programme of sports and prizez winners:

20 yds. race, boys under 6 (open to S. S. only)—1 Rollie Kennedy, 2 R. Hope.

15 yds., girls under 6 (S. S. only)—1 Lilian Mason, 2 "Billy" Junkin.

20 yd. handicap, boys 8 and under (S .S. only)—1 Roy Hope, 2 Bobby Stenner, 3 Gerald Kennedy.

20 yd. handicap, girls 8 and under (S.S. only)—1 Olive Edwards, 2 Lillian Mason, 3 "Billy" Junkin.

25 yd. handicap, boys 10 and under (S.S. only)—1 Roy Hopee, 2 Gerald Kennedy.

20 yd. handicap, girls 10 and under (S.S. only)—1 Barbara Dench, 2 Madeline Junkin.

40 yd. handicap, boys 12 and under (S. S. only)—1 Jack Hope, 2 Hector Edwards, 3 Bill Hope.

30 yd. handicap, girls 12 and under (S.S. only)—1 Alice Dench, 2 Dell Watson, 3 Madeline Junkin.

20 yd. flat race, boys 12 and over (S.S. only)—1 Jack Hope, 2 Spencer Hope, 3 Eric Morin.

30 yd. flat race, girls 12 and over (S.S. only)—1 Ida Webster, 2 May Mahood, 3 Doris Treherne.

20 yd. handicap, boys and girl 7 and under (visitors)—1 "Billy" Mackenzie, 2 Paul Hedley.

30 yd. handicap, boys 14 and under (visitors)—1 Gordon Strickland, 2 Rollie Alford, 3 Frances Dench.

25 yd. handicap, girls under 21 (unmarried, visitors)— 1 Florence Hewitt, 2 Clara Morris, 3 Mary Mackenzie.

Mothers' race, open to mothers of children in the Sunday school, handicap of 2 yds. for each child— 1 Mrs. H. Wannamaker, 2 Mrs. Hope.

Three-legged race, boys of S. S. only—1 Spencer Hope and Eric Horin.

Three-legged race, girls of S.S. only—1 Dell Watson and Fern Wannamaker.

Men's 60 yds. open race—1 G. Miller, 2 Edmison.

Women's race, open —1 Miss Penberthy, 2 Miss Adcock.

Teachers' race—1 Miss Simpson, 2 Miss Ogilvie.

Boys' swimming firace (S.S.)—Spencer Hope.

Boys' swimming race (visitors)—1 Gandy, 2 Miller.

Girls' swimming race (S.S.)— 1 Fern Wannamaker, 2 Ida Webster.

Girls' swimming race (visitors)—1 Mary Mackenzie.

Boys' championship — Spencer Hope and Eric Morin (equal).

The prizes were presented on the home trip.

Personal Mention.

Mr. and Mrs. Richard Batten and Miss Jennie Batten of Hall's Glen, are on a motor trip to Detroit.

Mr. Trude Leggott was in Peterborough on Wednesday night.

Dr. A. A. Fraser, of Montreal, is visiting his father, Dr. J. R. Fraser.

Rev. S. F. Dixon left for his vacation on Thursday. He will attend the summer school at Belleville and the boy workers' conference at Moira before returning.

Miss Penberthy spent Thursday in the village.

Mr. John A. Cameron of Peterborough, came down from the lake on Thursday.

Mrs. E. R. Tate, Miss Miriam Tate and Mr. Keith Tate are at "Fairshaven."

Mr. Roy Green of Bobcaygeon, was in the village last week.

Mrs. S. F. Dixon, with Clarke and Patrick, is visiting Mr. Dixon's parents at Colborne.

Talk is cheap, but, like other cheap things, it is apt to prove expensive in the end.

HEALTH FOR WORKING GIRLS

Those Who Suffer and Are Unable to Work Need Helpful Suggestions

Springfield, Ill.—"I had periodic trouble with weakness, cramps and backache and I could not work. A neighbor recommended your medicine and I took four bottles of Lydia E. Pinkham's Vegetable Compound. I am now strong and well, able to work, and recommend your medicine to my friends."—ANNA RIMKUS, R. R. No. 8, Springfield, Ill.

Why will girls continue to suffer month in and month out as Miss Rimkus did when case after case is related where Lydia E. Pinkham's Vegetable Compound has removed the cause of the trouble and brought good health. For more than forty years this old-fashioned root and herb medicine has been the standard remedy for such ailments, and has the record of having restored more suffering women to health than any other medicine.

If there is any complication about your condition you do not understand write Lydia E. Pinkham Medicine Co., Lynn, Mass., about your health.

SCHOOL REPORT

S. S. No. 10, OTONABEE.

Following are the promotion results of S. S. No. 10, Otonabee, in order of merit:

Junior Primer — Helen Savigny, Stewart Dawson, Eddie Bonner.

Senior Primer to Junior I—Marion Patterson, Joseph Waldron.

II to Senior II—Mary Waldron.

II to Junior Third—Margaret Chambers, Marjorie Collins, Irene Waldon, Fances Whittington.

Junior III to Senior III—Beatrice Dwyer, Ernie Bonner.

Senior III to Junior IV—Fred Chambers, Roxald Savigny. Recommended, George Chambers.

Jr. IV to Senior IV—Margaret Armstrong, Gladys Harper, Fred Deyell, Allan Collins, May Thorn.

Violet R. Buckham, Teacher.

LARGEST MAN IN WORLD DIES IN MASSACHUSETTS.

CAMBRIDGE, Mass., July 7. — Chas. H. Jackson, of Brocton, whose friends claimed he was the largest man in the world, died at a hospital here yesterday. In 1916 he weighed 630 pounds, but a five years' illness had reduced him to 400 pounds. He was 61 years old and was six feet tall.

After Every Meal

WRIGLEY'S

Sealed Tight Kept Right

Still 5c

WRIGLEY'S has steadily kept to the pre-war price. And to the same high standard of quality.

No other goody lasts so long—costs so little or does so much for you.

Handy to carry—beneficial in effect—full of flavor—a solace and comfort for young and old.

THE FLAVOR LASTS

B-22

STOP

and think for a moment what your loss would be should Fire destroy your buildings, business, home or contents.

Without *Fire Insurance* your loss is a total one.

With *Fire Insurance* you suffer no loss whatever—and a few dollars a year gives you this protection. All branches of Insuranee represented.

See us about policy to-day.

Davis-Thompson Co., Ltd.

Insurance and General Agency

433 George Street, - - Peterborough, Ont.

Announcement

THE GALLAGHER REMEDY CO., LIMITED

AUTHORIZED CAPITAL - $40,000.00

Divided Into

200 Preferred Shares

and

200 Common Shares

Par Value $100.00 Each

The preferred shares are entitled to cumulative participating preferred dividends at the rate of

8% per Annum

The Company are placing on the market 100 preferred shares at par, payable in full on application.

An appointment with the manager will give you most satisfactory information as to the character of the investment.

Call at the office, 332 Water Street, or phone 1624 J. business hours, or 1526 evenings

THE GALLAGHER REMEDY CO., LIMITED
Peterborough, Ontario

Manufacturers of Gallagher's Herbal Family Remedies and Dr. Cook's Veterinary Remedies

SEE OUR COMPLETE LINE IN THE WINDOWS OF OUR BEST CITY DRUG STORES

VETERANS AT ST. PETER'S CEMETERY

DECORATED GRAVES IN ANNUAL TRIBUTE TO THEIR DEAD.

It was a long hot trail to St. Peter's Cemetery on Sunday for the Comrades of the G.W.V.A. who assisted in the annual decoration day ceremony. Secretary Sidney Whatley estimated the attendance at nearly 150 including thirty bandsmen, who wore the smart new uniforms that were recently bought for the G.W.V.A. musicians. One halt for five minutes' rest was made on the way to the cemetery, and a supply of cold water from a nearby residence was a welcome refreshment.

Mr. Harvey J. Staunton and other officers were in parade, and Lt.-Colonel Johnston was also present.

Many of the members of the G.W.V.A. carried flowers which were placed on the graves of former comrades, and the occasion was otherwise marked by a general decoration of graves by friends and relatives of the departed.

Rev. C. J. Phelan addressed the Veterans, briefly recalling the ideals Canada's soldiers had fought for, and commending the G.W.V.A. for the respect they show their former Comrades annually in the Decoration Day ceremonies at the local cemeteries.

WILSON'S FLY PADS

Kill them all, and the germs too. 10c a packet at Druggists, Grocers and General Stores.

LOTS OF FUN
WITH A BICYCLE

If you are looking for a Good, Guaranteed Wheel for Everyday Use, or for your Summer Holidays — come and see the Guaranteed Roadsters in the New

RELIABLE *BICYCLE SHOP*
ON CHARLOTTE STREET

Prices to suit your Purse — $60.00 Wheels for $45.00. Also Bargains in Tires, Tubes, and Accessories. Repairs done right. Baby Carriage Repairs a Specialty.

CHINA PAINTING
Mrs. Langley McCarthy
TEACHES BISCOFF'S NEW AND BEAUTIFUL WORK IN CHINA PAINTING.

The Engagement Ring

See my Solitaires You are SAFE in buying Diamonds at Clarke's at all times and you SAVE money at the same time.

F. R. Clarke

Goldsmith's Hall 170 Charlotte

CRAMP CAUSED DEATH IN POND

YOUNG PORT HOPE MAN LOST HIS LIFE WHILE BATHING.

PORT HOPE, July 11—Seized with a cramp while bathing in Beamish's pond, north of the Nicholson File Works, Saturday morning, Walter Little, Margaret street, was drowned.

In company with a number of other young men deceased was enjoying a swim, going in from the cedars on the north side. After being in the water only a short time he called to his friends that he had a cramp in his leg and at once sank from view. The alarm was at once given and neighbors were soon on the scene but more than twenty minutes elapsed before the body was recovered. Two doctors were in waiting but all attempts at resuscitation failed.

Deceased was about twenty-two years of age and was employed at the Port Hope Sanitary Works.

COOL SPOT IN SPITE OF TORRID WEATHER

ALGONQUIN HOTEL, N.B., July 11.—While the people of the Provinces of Quebec and Ontario during the past week or two have been sweltering under the heat and humidity of an exceptional dry spell, and the thermometer rising as high as 95 in the shade, with little possibility of a change, residents in St. Andrew's have had the satisfaction of an average temperature of less than 70 on the third and seventh of this month the temperature rose four points higher and on the first it was down to 62.

St. Andrew's is situated on a delightful elevation overlooking the Atlantic Ocean, and the cool breezes that come across the water make it an ideal resting place from the excessive heat of the neighboring western provinces.

The efforts of the C. P. R. have made it possible for visitors to indulge in practically every form of summer recreation, which becomes no hardship owing to the wonderful cool atmospheric conditions that prevail. It possesses magnificent accommodation, beautiful golf links, which overlook the sea, swimming pool, tennis courts, bowling, indoor and out, to say nothing of the wonderful dancing floor of the pretty casino, where music is discoursed by one of the best orchestras on the continent.

The fishing and boating are very popular, and visitors have one round of gaiety from morning until night.

The evenings are delightfully cool and the sea air is very bracing.

Corns Will Go

while you sleep—if you do this

Apply Blue-jay to a corn tonight—the *liquid* or the *plaster*. It is done in a moment.

The corn ache will end; the removal of the corn will begin.

Hour by hour Blue-jay will gently undermine that corn. In a little while the corn will loosen and come out.

The way is easy, gentle, sure and scientific. A famous chemist perfected it. A laboratory of world-wide repute prepares it.

All about you are people delighted with the Blue-jay method. Find out what they know about it. Try it tonight.

Plaster or Liquid

Blue-jay

The Scientific Corn Ender

BAUER & BLACK Limited
Toronto Canada

Makers of B & B Sterile Surgical Dressings and Allied Products

End other foot troubles

To keep the feet in proper condition, bathe them with Blue-jay Foot Soap. It checks excessive perspiration. It stops smarting and burning.

Then use Blue-jay Foot Relief, a soothing, cooling lotion for aching muscles and tendons.

A final luxury is Blue-jay Foot Powder, an antiseptic, deodorant powder that keeps feet feeling fine.

These new Blue-jay treatments—Each, 35c; Combination pkg., $1.00.

TWO NEAR DEATH IN PARIS AFTER "SUICIDE PACT"

SELF-STYLED DUCHESS AND SON TAKE POISON.

PARIS, July 9.—Mme. De Guise-Hite, an American and self-styled duchess and her son, George Harboukh, 24, were near death in the American hospital Thursday from veronal poisoning as the result of a suicide pact.

The suicide attempt, which was made Tuesday night, was discovered Wednesday morning, but was only made public early to-day. It was said to be the result of financial difficulties.

Mme. De Guise-Hite recovered consciousness momentarily this morning and asked if there had been a cable from her first husband, George E. Harbough, a millionaire, formerly of Cleveland, Ohio, who has re-married since the divorce and is now living in El Cajon, Calif.

The son had been unconscious since he was found and was said to have been close to death twice in sinking spells.

Cases Held Hopeless.

Three American doctors were working over the woman and youth but regarded the cases as hopeless.

After being divorced by Harbough, the woman married Cleveland De Guise-Hite, a portrait painter of London and claimant of the title of duke in France. He had lived in the United States several years.

Mme. De Guise-Hite was divorced from her second husband in 1914. Since then she has divided her time between Paris, London, and the United States. Her son George arrived here in April, expecting to take a position with Morgan, Harjes and Company Bank, but the plan did not materialize, and he, in desperate financial circumstances, became more despondent daily.

Invested in Stocks.

In an effort to recoup her dwindling fortunes Mme. De Guise-Hite plunged heavily in American stocks. Only recently she had been informed by cable that most of her investments were worthless.

Close friends of the "duchess" said she had been contemplating suicide for several weeks. She took up her residence at the fashionable Hotel De France at Choiseul, four months ago. Her son was living at a small hotel in Rue Stroch.

Discovery of the woman's suicide act was made by a friend, the Countess Opinanski. Leo Tektonius, an American pianist, had telephoned to Mme. De Guise-Hite's room Tuesday night, asking her to join a bridge party.

Going On Journey.

"She seemed troubled," Tektonius said, "and after refusing to come down, said:

"'Good night and good-bye. George and I are going on a long journey. Call at the hotel to-morrow morning. They will tell you all about it.'"

Tektonius said yesterday he asked Countess Opinanski to visit Mme. De Guise-Hite and try to cheer her up. The countess found the door locked but employees broke down the door and found the woman unconscious on the bed with a bottle of veronal on the table and the message:

"After my death, in case my beloved son George is dead, too, telegraph to G. E. Harbough, El Cajon, Calif. Please put my little dog in kind hands."

SHORT VAMPS ARE LATEST IN SHOES

LONG POINTED TOE GIVES WAY TO BROAD KIND.

NEW YORK, July 9.—Short vamps will be the style this fall and winter.

This might seem to be unjust discrimination against tall girls, but it doesn't apply to the girls themselves—only their footwear.

The exhibit of the shoe manufacturers' board of trade revealed that the long, pointed toe for women's shoes had given way almost exclusively to broad toes and short vamps.

French heels, save for formal wear, will be replaced by the so-called Cuban heel and the straight low heel.

Straps will be more popular than ever, but the buckle will practically disappear.

The most popular material will be kid, for street wear, and satin for dress occasions.

Millinery Fashions.

While on the subject of styles, here is what women will have on their minds this fall, according to millinery buyers returning from Paris:

Either small toques or large, flat hats.

Purple, crimson and orchid as the popular shades.

Ribbons, laces and wings for trimming.

What women now wear between head and feet is so comparatively negligible that styles in shoes and hats are about all that count.

BIG AUTO INDUSTRY LOOKING FOR SITE

Secretary W. H. Roper, of the Port Hope Board of Trade has received a letter from the Anglo-American Motors, of Toronto, stating that the company is looking for a location, and asking what Port Hope can provide. They enquire about transportation facilities and also if a fixed assessment could be arranged. The Company would require about forty acres of land for their buildings.

LEGISLATIVE WAR OVER U.S. TARIFF WELL UNDER WAY

FOR THREE MONTHS U.S TO GET DIET OF TARIFF TALK.

WASHINGTON, July 9.—(Canadian Press.)—The struggle in Congress over the permanent tariff bill is now in full swing. Practically it was begun in the House last week when Chairman Fordney of the ways and means committee introduced the new bill, but certain formalities which had to be gone through with delayed actual consideration of the measure until this week.

For the next three months, the United States will have a daily diet of tariff talk. Indications are the measure cannot pass both houses and be signed by the President until late September or early October. The new bill is surcharged with political possibilities, because it will defeat the party in power, if it works out badly in practise and, as to its commercial and industrial possibilities, it is a good deal of a conjecture as to what will result from it in view of the unsettled situation in Europe and the uncertainty what the competition of foreign countries will be able to effect.

Some striking stories are afloat that German manufacturers are laying down certain of their products in this country at prices so low that even the proposed high tariff rates will not bar them out. It is not easy to say just how much of truth there is in such reports. It need not be said that the advocates of high tariff have not been slow to circulate them.

Broadly speaking the political danger to the Republican party and the Harding administration in the new bill is that it will cause such an increase in living costs in the cities as to arouse a wave of feeling which will be expressed in the election for Congress next year. Democratic leaders, including Governor Cox, democratic candidate for president last fall, are planning to make the utmost of any false steps of the Republians on tariff, as well as taxation.

From the standpoint of the relations between the U. S. and Canada, the pending bill will have unusual interest. The high tariff elements in Congress would raise a high barrier against Canada, just as against other countries. On the other hand, the feeling in Congress is more pronounced than ever before that trade between these two countries ought to be promoted as much as possible, and that trade barriers should be erected as little as possible. This sentiment will be much heard in the debate and in the consideration of particular schedules.

It looks now as if Canadian lumber would be admitted free. It is doubtful if either house on a test vote would stand for a tariff on lumber. The proposition of the House bill to make it optional with the President whether to impose a duty on lumber will encounter opposition but even if it is retained it is not expected that the President will impose a duty.

The wheat supply of 25 cents per bushel in the new bill is one of the features so far as concerns importations from Canada. The present emergency tariff is 25 cents. This is looked on by some Republicans and most Democrats as being too high. Efforts will doubtless be made on the floor to reduce the rate, but it is doubtful if they succeed, for the agricultural group will not consent to any lowering of it.

The present reign of high railroad freight rates in the U.S. has a distinct bearing on the tariff and importations. In manly cases, freight rates are so high that importations cannot be successful, except in the case of imports sold in cities close to the border. U. S. manufacturers and producers have not only the protection of high tariffs, according to the new bill, but the protection of extremely high railroad rates. It does not appear, however, the high railroad rates have been taken into account by the ways and means committee.

Attention--Mothers!

This is the Biggest Snap of the Season

GIRLS' HOT WEATHER DRESSES, Regular Price up to $8.00, for - - - **$3.95**

These are all good Smart Styles in Ginghams, Clambrays, Linen, etc. See these at once.

W. E. LECH

Headquarters for Misses' and Childrens' Wear.

366 George Street, 3rd Door from Simcoe St.

WARSHIPS BACK AT TAMPICO

MEXICO CITY, July 11.—(Canadian Press.)—United States' warships, which on Friday were reported to have been withdrawn from Tampico, returned to that port yesterday afternoon.

Smoke

ORINOCO

Cut Coarse, for Pipe Use
Cut Fine, for Cigarettes

Look up the

DeLaval Sign

344 Water St.

MILKERS, SEPARATORS AND Engine, also motor and Engine oils. The milker that pleases the cow also three second hand De Laval Cream Separators for sale.

Everywhere in the Dominion

JELL-O

is *"Canada's Most Famous Dessert"*

Made at Bridgeburg Ontario

"Henderson's Infantile Tablets

For Sick, Restless, Feverish, Teething, Babies and Children. A Gentle Laxative, pleasant to the taste. Do not contain any nauseating or dangerous drugs. They quiet the nerves, reduce fever, break up a cold, expel worms, checks diarrhoea and colic, promote sleep and allay the irritation of teething. Infantile Tablets are very highly recommended and produce wonderful results Price 25c. a box at Warne's Drug Store, Peterborough, Ont., or The Henderson Herb Co., Toronto.

m.w.f.-w-tf.

If We Cannot Bring LIGHT to the Eyes, we Can by our help bring LOVE to the Heart

Real seeing is Having VISION—which is not to be blind to our duty to the blind.

You may encourage the heroic efforts of the Home Teaching Branch of the Canadian National Institute for the Blind by contributing of your means to assist these home teachers, in their noble work.

These teachers themselves are blind, or partially blind. With infinite patience and care they are devoting themselves to the work of instructing their blind pupils how to read and write and carry on various forms of light handiwork

Thus the idle hands of the blind are turned to useful effort and the dull, dark hours transformed into hours of happiness and content.

Would'nt you like the privilege of helping in this work? We must not fail them. Your remittance sent to the EXAMINER will be promptly forwarded and recorded.

STORE OPENS 8 A.M. | The CRESSMAN Store Limited | STORE CLOSES 5:30 P.M.

A Very Low Price on New Pink Mull Night Gowns, $2.19

We cleared them from the maker at a special price, so it comes about that we are able to sell them at $2.19.

You have three different patterns to select from. All are Empire style and of pink mull. One has a round neck, finished with a hemstitched casing and trimmed with a bow. The sleeves are short and hemstitched. The second is the same, except that the edges are trimmed with lace. The third has a V-neck, trimmed with hemstitching, and formed by handkerchief-like pieces with the points meeting at the shoulder. Trimmed with a blue ribbon bow.

All-White Wash Skirts for Misses or Women, $2.79

Real jaunty skirts of gabardine. Made in two-piece style with fullness across the back or front. A variety of pocket and belt arrangements. In pockets you can choose between braiding, tucking and hemstitching.

"Billie Burke" Dresses, $4.25

These are all-white and made of a good grade of pique. Like most "Billie Burkes," they are on the straight-line order. The pockets are slashed and the girdle is of the material itself. This price is a very special one.

A Variety of Lovely New Laces

There is an assortment of distinctive new Val Laces, with Insertions to match. In width, they range from ½ inch to 1½ inch. In price, they are from 10c to 25c yard.

Guipure Edgings, in a dozen different designs, in widths suitable for Organdie Frocks, Undergarments, etc. In colour, they are a very Pale Cream.

A wide Lace for a Camisole top is of the Torchon variety. One edge is deeply scalloped and the other is straight. About five inches deep. Priced at 50c yard. At the same price is a Filet Banding for the same purpose. Both are Cream colour.

Lace of the kind suitable for Collars and Cuffs. A Filet pattern at $1.50 a yard is very attractive. At $1.75 is a new wheel design, and at $1.85 is one quite wide, in a floral design and a real deep Ecru shade.

All Our Floor Covering Reduced IN THE JULY "Free Service Sale"

MEASURE YOUR FLOOR AND LAY THE COVERING WITHOUT EXTRA CHARGE

WILTON SQUARES

Best quality, five frame, in a complete range of designs in Persian, Conventional, Chinese, and Voisey; ground colours in Tan, Blue, Brown, and Camel Hair. Colours of patterns in contrasting shades to suit any style of decoration.

Size 9' x 12'.	Regular $135.00,	for	$98.00
Size 9' x 10' 6".	Regular $115.00,	for	$85.00
Size 9' x 9'.	Regular $100.00,	for	$78.00
Size 6' 9" x 9'.	Regular $78.00,	for	$63.50
Size 6' 9" x 9'.	Regular $72.50,	for	$57.50

FRENCH WILTON SQUARES

Extra fine quality, fringed ends, Oriental designs, in rich soft colourings.

Size 9' x 9'.	Regular $145.00,	for	$118.00
Size 6' 9" x 9'.	Regular $90.00,	for	$75.00

BRUSSELS SQUARES

This line is closely woven, and is recommended for Rooms that are subjected to hard wear. The designs are Conventional, Persian, and small Medallion effects, in a good range of colour combinations.

Size 9' x 12'.	Regular $66.50,	for	$50.00
Size 9' x 10' 6".	Regular $58.50,	for	$45.00
Size 9' x 9'.	Regular $50.00,	for	$40.00
Size 6' 9" x 9'.	Regular $38.50,	for	$29.50
Size 4' 6" x 7' 6".	Regular $16.00,	for	$12.95

TAPESTRY SQUARES

A variety of designs, in several qualities, seamed and seamless.

Size 9' x 12'.	Regular $39.25,	for	$32.00
Size 9' x 12'.	Regular $28.50,	for	$21.50
Size 9' x 10' 6".	Regular $41.75,	for	$33.50
Size 9' x 10' 6".	Regular $34.00,	for	$27.00
Size 9' x 10' 6".	Regular $25.00,	for	$18.00
Size 9' x 9'.	Regular $21.50,	for	$17.50
Size 7' 6" x 9'.	Regular $30.00,	for	$25.00
Size 7' 6" x 9'.	Regular $23.25,	for	$19.50
Size 6' x 9'.	Regular $26.25,	for	$21.50
Size 6' x 9'.	Regular $21.00,	for	$16.50

CONGOLEUM RUGS

At prices unheard of for years. Splendid range of designs and colours. All best quality—"Gold Seal"—guaranteed stock.

Size 9' x 12'.	Regular $23.50,	for	$17.85
Size 9' x 10' 6".	Regular $20.00,	for	$15.85
Size 9' x 9'.	Regular $17.50,	for	$13.85
Size 7' 6" x 9'.	Regular $14.50,	for	$11.85
Size 6' x 9'.	Regular $12.00,	for	$9.35

LINOLEUMS (HEAVY QUALITY) — Well printed and seasoned, Oriental, floral, tile, and block designs, in light and medium colours; 2 and 4 yards wide Regular price $1.35, for, square yard $1.15

FLOOR OILCLOTHS — Best quality, in a range of new floral, block, tile, and oak plank designs; light and medium colours; 1, 1¼, 1½, and 2½ yards wide. Regular price 75c square yard, for 59c

FELTOL FLOOR COVERING — This popular Flooring comes in neat floral, block, and tile designs; 2 yards wide only. Regular price 68c square yard, for 55c

STAIR OILCLOTHS — Floral and block designs; 18 inches wide. Regular 40c, for 35c
22½ inches wide. Regular 50c, for 45c

More Maderia in the Basket Pattern

This handsome Basket pattern has captivated the fancy of all who have seen it. It sells so rapidly that we have difficulty keeping it in stock.

Doylies in 6, 8, and 10 inch sizes are 85c, $1.25, and $1.65.

Ovals, 18 x 12 inches, 10 x 14 inches, and 14 x 20 inches, are $1.75, $2.50, $3.95.

Oblongs, 10 x 14 inches and 14 x 20 inches, are $2.50 and $4.50.

More of Those Pretty Stamped Lunch Cloths and Sets

The Lunch Cloths are of heavy Crash, and pure White. In each corner is a stamped Blue Willow pattern, and connecting each corner is a dot-and-dash border. It is 36 inches square, and sells at $1.25.

The Luncheon Set is made up of Seven Pieces. It is now all in one piece, as it is easier to work this way. The edges are hemstitched and stamped with a small pattern. The price is $1.95.

(Fancy Goods Dept.)

A White Canvas Strap Slipper with a Baby Louis Heel

It has a single strap with a single button fastening. The sole is turned and very flexible. The heel is canvas covered. It is smart looking and promises to be comfortable.

Hurlbut Welts for for Children

It gives us great satisfaction to sell these boots and shoes for children, for we know they will give complete satisfaction. Expertly made and designed to fit the feet of the young with due regard for their growing propensities.

We Bring to Your Attention

that in our Ladies' Shoe Dept. particular care is given to fitting. We stock widths from AAA to D.

Ladies' Shoe Shine Stand

adjoining our Shoe Dept. on second floor. White shoes thoroughly cleaned.

Tuesday's Mid-Day Lunch, 50c

In Our Tea Room, 3rd Floor
11.30 a.m. to 2 p.m.

SOUPS
Vegetable or Tomato

HOT MEATS
Roast Pork with Gravy

COLD MEATS
Roast Veal, Ham or Tongue

VEGETABLE
Mashed Potatoes
Butter Beans

DESSERT
Raspberries with Cream
or Ice-cream

Bread and Butter
Pot of Tea or Coffee

ANNUAL CHURCH PARADE OF ORANGEMEN OF PETERBORO

ATTENDED BETHANY TABERNACLE ON SUNDAY NIGHT—REV. A. W. JOFFE OF TORONTO PREACHED SERMON—SAYS CATHOLIC CHURCH IS ADVANCING.

Attended by over four hundred Orangemen and Orangewomen the annual church parade of the Orange Order of this district was held last night to Bethany Tabernacle, where the lodges were addressed by Rev. A. W. Roffe, of Toronto. The lodges gathered at Victoria Hall, and marshalled by Bro. Robert Manley, District Director of Ceremonies, and Bro. Stewart Anderson, District Master, and led by the Salvation Army band, the long file of men, boys and women marched up George street past crowds of people who thronged the sidewalks to the place of worship. The following lodges were each generously represented: Nassau 457, Downer's Corners 321, North Monaghan 2440, city lodges 80, 1175, 50, L.O.B.A. 244, the True Blues and Juveniles of Nassau and the city lodges.

Large Attendance.

The church was filled to capacity, the remaining seats after the Order were established being quickly taken by the congregation and outsiders. Rev. A. Doner, pastor of the Bethany Tabernacle, is in California, where his mother lies in a critical condition and in a letter which was read by Mr. A. J. Johnston to the assembled lodges, he expressed his sincere regret at his enforced absence. Rev. Roffe of Toronto, was the speaker. Psalm 19 was read. Rev. Joffe preached from Deuteronomy 33:6, "Let Reuben live." These three words from Moses' blessing to the twelve tribes formed the pith of Rev. Roffe's message. "It doesn't say 'let Reuben join the church,' it says 'let Reuben live.' God is a thousand times more interested in life than a lot of other things. God is looking for living men. There is only one way to live and that is by establishing Christ in your hearts. I'd like to put your name in instead of Reuben's. I'd like to put mine in. God has something men that is eternal, full of promise and prospect."

Scores Church of Rome.

The minister made the statement that Rome is advancing surely but quietly. "Rome is beginning to feel she has has some power and prestige and she is beginning to assert herself. There is danger. We are informed the Pope never had more power in Europe than he has today. Whatever this war has done it has strengthened the hand of the Vatican. The Pope grew strong at the expense of the war. Now watch; you need to watch."

In their prompt reply to all criticisms and letters in the press Rev. Joffe saw the Church of Rome exhibiting a more militant attitude than heretofore. He declared that the endeavour of the church was to put members of their faith in positions of faith and trust. Its policy was also, he said, to obtain valuable property through which it could obtain wide influence. The Bishop of Cleveland had in his own name in that city 27,478 feet of frontage, equivalent to 91 city block, according to Rev. Roffe. "We look at Rome with its Sunday clothes on. The battle isn't won yet. Men who know how to pray must pray and those who don't know how must live."

More Scripture Reading Needed.

Read the "Word of God" advised the minister. "The day has come when God wants real men who will take Jesus Christ into their hearts. In God there is only two classes, the clean and the unclean, the saved and the unsaved and living and the dead. God has a plan for every life."

THREE CANADIANS CAPTURED PRIZES

TWO GUELPH AND ONE KINGSTON OFFICER WIN AT BISELY.

BISLEY CAMP, July 11.—(Canadian Press.)— The whole country is imploring rain as fervently as Elijah of Tissbite. At Bisley to-day visibility on certain parts of the range was partially obscured by smoke from heath fires. In the Conan Doyle match, Sergt. G. T. Steele of Guelph, was eleventh and Major C. R. Crowe, of Guelph twenty-seventh. They each win a pound.

In the Birmingham small arms competition, Captain W. E. Swain, of Kingston, was 21st, winning a pound.

CLUE TO MISSING GIRL MYSTERY

Believe Young Brantford Woman Taken Off in Auto.

HAMILTON, June 8.—(Canadian Press.)—A clue that may result in the solution of the disappearance of Miss Viola Davidson of Brantford, has been discovered in South Clinton township. A prominent resident of the district a few days ago noticed a young girl answering the description of the missing Miss Davidson being ejected from an automobile. Later he got in touch with the police. The girl seemed to be in a comatose condition. The occupants of the car, which, it has been discovered, came from Toronto, returned later and picked the girl up. The driver said the girl was crazy and then rode off with her. Miss Davidson's father was in Grimsby yesterday investigating and he feels satisfied that the girl was his daughter. Miss Davidson, at the time of her disappearance, was worrying about her school examiantions.

NEED OF RAIN IN THE WEST SUBSTANTIALLY RELIEVED.

The crop report received by the Canadian National Railways yesterday from the West, covering the week ending 2nd July, is, generally speaking, an optimistic one, although it reflects the effect of the intense heat and lack of rain over wide areas before that date.

A total of 321 agents reported, and of these 71 recorded the weather as favourable, and 118 reported a need of rain.

Agents to the number of 64 showed that recent rain has saved the situation as far as serious damage was concerned in their district.

Slight damage from drought is indicated by 10 agents, while considerable damage is reported by four. Hail is mentioned by 10, grasshoppers by 6, cutworms by 1, and damage from rain by 1 also.

Since 2nd July considerable rain has fallen over wide areas in the West, along the Canadian National Lines, and it is likely that a great deal of the danger of damage from drought has been removed accordingly.

MISSION TO LEIPZIG RECALLED BY FRANCE.

Is Protest Against Hypocrisy of War Trials.

PARIS, July 8.—The Government has ordered the recall of the French legal mission at Leipzig as a protest against the hypocrisy of the German trials of war guilty in that city, it was announced to-day. This followed acquittal of General Stenger, accused of ordering prisoners of war to be executed.

It was added that France will refuse to recognize any more of the trials, which are regarded as farcical.

BODY OF UNKNOWN MAN DISCOVERED

DECOMPOSITION RENDERS IDENTIFICATION IMPOSSIBLE.

KITCHENER, July 11. Canadian Press.—The body of an unknown man was found in the Grand River at Lexington. Owing to decomposition identification was impossible. He was dressed in overalls.

BUYER AND SELLER ARE STRUGGLING YET IN ITALY

ROME, July 8.—The struggle between buyers and sellers still continues in Italy, as it goes to the heart of the Italian shopkeeper to reduce those prices which have made his fortune since the war.

A large quantity of wool has been sent to Italy from Australia, and consequently the Italian woolen merchants find a difficulty in disposing of ther goods, and fine woolen stuff can now be produced for $10 a yard. The shopkeepers, however, refuse to sell this cheaper material until they have exhausted all the dearer but inferior quality cloth which they have in their shops, and continue calmly to charge $100 to $200 for a suit of clothes.

STATE BALL HELD AT BUCKINGHAM.

First Function Since 1914 Was in Honor of King and Queen of the Belgians.

LONDON, July 9.—The first State ball at Buckingham Palace, since 1914, was held Thursday night in honor of the King and Queen of the Belgians. It had an air of unusual brilliance owing to the comparative novelty of the affair, a very large number of the 2,000 guests attending such a function for the first time.

Another contrast with pre-war functions of this kind was to be found in the change in character of the costumes, the rather rigid heavy style of etiquette formerly demanded giving way to light gossamers and heavy embroideries to adornments of vaporous texture. Still another novelty was the large number of ladies wearing war orders, and there was also a regal display of jewels.

The State quadrille was danced in the cutomary manner, the King leading with the Queen of the Belgians and Queen Mary with King Albert.

MAKES FASTEST COURT.

Wood as Playing Surface in Tennis Gets Boost in England.

What constitutes the best surface for the fastest exposition of the possibilities of lawn-tennis is discussed by Lawn Tennis and Badminton, official organ of the British Lawn Tennis Association, in connection with the rules governing the Davis Cup matches. Nearly every tie in previous Davis Cup contests has been held on grass courts, on which players like the French are never at their best.

"Paradoxically enough," says the British publication, "lawn tennis develops its highest voltage on a wood floor. Tilden agrees with this view, and says that the best tennis is on wood. What about the Davis Cup ties on a covered court? Impossible. No covered court can seat the 10,000 spectators who crowd to see the matches. Few places, even capital cities, can boast or afford any sort of covered court. For the man in the street the game is an outdoor game, and the man in the street supplies the gate money. In a couple of years the new Wimbledon plant will solve the problem of allowing 12,000 people to see a Davis Cup challenge match."

The magazine comments upon the marked influence that hard courts have had in developing a free-hitting game among countries other than England, and points out the need in that country for a greater number of hard courts. It then offers the following observation:

"Who, even a few years ago, would have imagined not only that, at the beginning of 1921, not one single tennis championship would be held by a British player, but also that no fewer than twelve separate countries would feel justified in challenging the United States of America for the possession of the famous Davis Cup? Some of them truly may not be of much account, but, at any rate, they are in the lists and, whether beaten easily or not, they will be all the better for the experience. For a game only a little over forty years old to become world-wide is a very remarkable thing. Lawn tennis is not world-wide in the sense of being an English game played by Englishmen wherever they go; it is world-wide in the sense of being played and played well by players of nearly every race under the sun."

ICE TEA HABIT.

At this season of the year, when iced drinks are most popular, it is interesting to know as showing the increased consumption of teas in this country that the iced tea habit is becoming more and more a vogue. Now it is considered more than a passing fad for particular housewives to serve iced Salada Tea to their families and guests. At the soda fountain, too, iced tea serving is becoming popular and the delightful flavor of Salada has made thousands of friends among the women, and discerning men, who find in it a genuine bracer and a lasting cooler during the hot spells. It is therefore important that everyone should know how to make this delicious beverage.

Iced tea is easy to make and to make it properly the particular housewife should follow these simple directions:

Scald out a crockery teapot and while it is warm put in a level teaspoonful of tea for every cup or glass. Pour on freshly boiling water (but be sure that it is boiling) and allow it to steep from five to eight minutes. Then pour it off the leaves into a large pitcher or crock, and sweeten to the taste, allow it to remain until cool, then serve in glasses with chipped ice. A thin slice of lemon with each glass may be added if desired, but it is really unnecessary providing you are using the genuine "Salada" which has such an exquisite flavor of its own.

FALL FAIR DATES

Belleville	Sept. 5-7
Brighton	Sept. 16-17
Campbellford	Sept. 20-21
Centreville	Sept. 16-17
Colborne	Sept. 27-28
Frankford	Sept. 15-16
Kingston	Sept. 20-26
Marmora	Sept. 26-27
Napanee	Sept. 13-15
Norwood	Oct. 11-12
Odessa	Oct. 7
Peterborough	Sept. 14-17
Picton	Sept. 20-24
Roblin's Mills	Sept. 30-Oct. 1
Stirling	Sept. 22-23
Tweed	Sept. 28-29
Warkworth	Oct. 6-7
Wooler	Sept. 2

Muffs will continue to be neglected this winter as they have been last season.

Bathing Caps

Fresh Stock
Latest Styles
Lowest Prices

MONCUR DRUG STORE
407 GEORGE STREET
Lowest Prices in City on Patent Medicines

Smoke T&B

For enjoyment, fill your pipe with T & B

MORE CRIME IN WASHINGTON.

Figures for Six Months of 1921 Show 20 Per Cent. Increase.

WASHINGTON, July 9.—Crime and irregularities in Washington during the first six months of 1921 show an increase of nearly 20 per cent. over figures for 1920, according to the report made public to-day by Frank A. Sebring, chief clerk of the Police Court.

With real liquor fast disappearing from the "bootleg" market and the sale of synthetic and poisonous concoctions on the increase, arrests from 1st January of this year to 30th June show a total of 23,173.

The total number of arrests for all offences during the entire twelve months of 1920 was 42,000. Nearly 25 per cent. of these arrests were for drunkenness, and an additional 20 per cent. for offences traceable directly or indirectly to drunkenness.

Arrests for drunkenness and offences traceable to drink during the first six months of this year will total nearly 17,000.

URIC ACID IN MEAT CLOGS THE KIDNEYS

Take a Glass of Salts if your Back Hurts or Bladder Bothers.

If you must have your meat every day, eat it, but flush your kidneys with salts occasoinally, says a noted authority who tells us that meat forms uric acid which almost paralyzes the kidneys in their efforts to expel it from the blood. They become sluggish and weaken, then you suffer with a dull misery in the kidney region, sharp pains in the back or sick headache, dizziness, your stomach sours, the tongue is coated, and when the weather is bad you have rheumatic twinges. The urine gets cloudy, full of sediment, the channels often get sore and irritated, obliging you to seek relief two or three times during the night.

To neutralize these irritating acids to cleanse the kidneys and flush off the body's urinous waste get four ounces of Jad Salts from any pharmacy here; take a tablespoonful in a glass of water before breakfast for a few days and your kidneys will then act fine. This famous salts is made from the acid of grapes and lemon juice, combined with lithia, and has been used for generations to flush and stimulate sluggish kidneys; also to neutralize the acids in the urine, so it no longer irritates, thus ending bladder weakness.

Jad Salts is inexpensive; cannot injure and makes a delightful effervescent lithia-water drink.

A man's fool friends cause him almost as much trouble as his wise enemies.

Point d'esprit is being developed in simple little party frocks for the tiny miss. These dresses are longer than the wash frocks.

C. Cheney & Co.

Beg to announce to the public that they have opened up for business at 440 George st. with a general line of Dry Goods, Small Wares etc. The following Specials will be offered Wednesday, July 13th:

Ladies' Stamped Gowns, made from fine nainsook, at, each 69c
Ladies' Gowns, H.S. neck and sleeves, at, each 89c
Children's Drawers, trimmed with embroidery, ages from 8 to 16, at, pair 39c
Ladies' Silk Hose, black, navy and brown, all sizes, pair 68c
Ladies' H.S. Handkerchiefs, each..5c
Men's H.S. Handkerchiefs, each..10c
dozen $1.10
Hair Nets ..... 3 for 25c
Ric-Rac Braid, card 10c
Toilet Soap ..... 6 for 25c
Black and White Elastic, 8 cord ..... 6 yards for 25c

44 George St. Op. Toronto Sav. & Loan
Phone 142

WATCH US GROW

Full Value in Quality does more than any other thing to increase our Trade. Every Order we fill receives careful attention.

BASKETS OF BARGAINS

every Shopping Day for Saving Shoppers who want to Save Money.

Our Prices are Surprises. Let us fill your next Order.

VETERAN GROCERY
53 Hunter St., East

Edwin Elcome
TAXIDERMIST
692 Harvey Street, Peterborough, Ont.
HEADS, BIRDS, FISH, ETC.
Mounted Artistically and Permanently.
Maskinonge, Bass and Trout our Specialty

FROM CAVE MAN TO SUPER MAN

The Cliff Dwellers of America, though later in the race for the development of culture and order, had their heart strings moved by the same impulses as the races from which they sprang in civilization's cradle in Europe and Asia.

In migrating to America, thousands of years before Columbus thought of it, these Cliff Dwellers left behind them a people who had by this time developed settled communities and had reached away beyond the American stage of culture.

Though the filling of the mediterranean basin around 15,000 B.C., by the Atlantic breaking through at Gibraltar appeared at first a great calamity, it acted like a fiery stimulant in urging the races forward to greater heights of progress. One by one, the various tribes settled down and followed peaceful and often sublimely ridiculous occupations. The Sumerians, with their great Tower of Babel; the Egyptians, with their wonderful but unmeaning Pyramids, were accomplishing wonderful but simple things around 5,000 B.C.

The Dravidians of India and Iberians of Britain were exhausting themselves on equally simple things around 3,000 B.C. "Stonehenge," the crude Sunworshippers' temple, over 300 feet in diameter, with its huge stones of 30-ton weight, many of which are still standing in their original positions at Salisbury Plain, England, shows that all races, wherever they were, forged their way onward on the path of civilization through a mire of appalling ignorance, superstition, slavery and sacrifice of innocent victims.

So also, did the Chinese further East emerge from their animal dreamland. A spark of the new life had reached them from the west, and they began to develop a tongue and other wonderful things of their own.

So reads this eighth chapter of the wonderful story of the development of civilization from the lowly beginning of the caveman to the marvelous present-day heights, where only the best is accepted—in the kitchen "WELLWORTH," Better Quality Aluminumware.

The ninth number of this interesting and educational series of the evolution of cooking utensils by the Wentworth Manufacturing Co. will appear on this page on July 20th. The above is a cut of a Cliff Dweller's home in the Royal Ontario Museum, Toronto. When buying "WELLWORTH" Better Quality Aluminum you are guaranteed against thin spots, because it is not spun, but stamped in large two-ton presses. Sold in Turnbull's Economy Basement.

1,000 AIRSHIP FLEET PROPOSED BY FRANCE.

Huge Defence Corps Is Idea of Deputy Benazet.

PARIS, July 11.—A fleet of 1,000 aeroplanes, suitable for war, is proposed in a bill now before the Chamber of Deputies. It is planned to establish and operate these war craft commercially so that the cost to the Government would be little if any more than under its present policy.

The author of the measure, Deputy Paul Benazet, called attention to the large and expensive aviation personnel of the Government "which consumes but does not produce."

Strongly advocating the creation of a great, protecting aerial force, M. Benazet urged that the Government create a corporation to operate commercially, transporting passengers and freight and establishing air postal routes, thus training aviators developing aviation, cementing relations with the colonies and meantime keeping the fleet ready for immediate conversion to war purposes.

PROPOSE AIR FLEET OF 1,000.

PARIS, July 9.—A fleet of 1,000 airplanes, suitable for war, is proposed in a bill now before the Chamber of Deputies. It is planned to establish and operate these war-craft commercially so that the cost to the Government would be little if any more than under its present policy.

The author of the measure, Deputy Paul Benazet, called attention to the large and expensive aviation personnel of the government "which consumes but does not produce."

Strongly advocating the creation of a great, protecting aerial force, M. Benazet urged that the Government create a corporation to operate commercially, transporting passengers and freight and establishing air postal routes, thus training aviators, developing aviation, cementing relations with the colonies and meantime keeping the fleet ready for immediate conversion to war purposes.

CADET CAMP IS OPENED TO-DAY

75 IN CAMP AT THE EXHIBITION GROUNDS—MORE COMING TO-NIGHT.

As a camping grounds, the Exhibtion grounds are becoming distinguished. To-day another military camp was contained within the high board fences. This morning tents were pitched for the cadet camp for this cadet district and seventy-five cadets were comfortably located under canvas by the early afternoon. It is expected that many more will arrive to-day and to-night, swelling the total strength of the camp to 125, which is the limit of the department. Bowmanville, Millbrook, Norwood and Lakefield were represented to-day by small detachments. The Collegiate Institute and local Public school had of the total of about 75, 21 from their cadet corps.

Lt.-Col. Gillespie, Camp Commandant.

Lt.-Col. G. H. Gillespie, Inspector of Cadet Corps for M. D. No. 3, is camp commandant, Sergt.-Major T. Thomas, of Peterborough, Sergt.-Major Dryden of Kingston, and W. R. Sawyer, of Royal Military College, Kingston, are instructors.

The tents, which are the same used by the Dragoons and Battery, were practically all up by noon. The horse barn is being used as a mess room and the camp commandant's headquarters are located in the secretary's office. Arrangements for feeding the youths are complete and the boys enjoyed a hearty dinner at the camp at noon.

"Movies" at Camp.

The cadets will be put through considerable drill and military instructions will be given them. Shooting at the rifle ranges is on the programme. Fred McNeely, boys' secretary of the Y.M.C.A., is in charge of sports and recreation and 'movies' will be put on at the camp. This announcement at the dinner table today set the whole long table of boys fairly agog with excitement and expectation. Thursday, it is announced, will be field day, and Friday, inspection day. It is expected that Gen. W. M. B. King, G.O.C. M. D. No. 3, will inspect the cadets

Capt C. E Jamieson returns from Toronto to-morrow to become adjutant and quartermaster general of the camp

DIOCESAN MOTHER HOUSE IN PEMBROKE

Sisters of St. Joseph Will Open Novitate.

In response to the demand for religious teachers in different centres the Sisters of St. Joseph in Peterboro, who already have charge of the schools of Douglas, Killaloe and Mount St. Patrick, have decided to open a diocesan Mother House and Novitiate in Pembroke. In furtherance of this undertaking the new diocesan community has purchased the handsome property of Mr. James Lafrenier in the western part of the town. This property, lands and buildings, once the home of Mr. Christopher O' Kelly, comprises one hundred and fifty acres, on the banks of the Ottawa. Repairs and additions to the present buiding are now being made and everything will be ready for the opening on Sept. 8th.

FINANCIAL AND MARKETS

WALL STREET.

NEW YORK, July 11. — Canadian Press.—Little alteration from recent reactionary tendencies was manifester by the stock market at the opening of to-day's trading.

Rails, oils, equipments and specialties of the tobacco and chemical types were lower by fractions to one point. Beth. Steel, common and preferred, Can. Pac., and Amtrican Sugar were among he firmer issues.

Foreign Exchange continued to weaken despite the favorable inferences drawn from the international developments over the week end.

The British rate opened at $3.63 5-8, a decline of 2 5-8c from Saturday.

In the moderate dealings of the morning shorts brought greater pressure to bear against Oils, Steels, Equipments and many of the less prominent Industrials and Specialties. Mexican and Pan-American Petroleums, Harvester, Pullman, U. S. Rubber, Sumatra Tobacco and Guba Cane Sugar were lower by one to 2 1-2 points. Sears Roebuck, Famous Players, Industrial Alcohol and International Paper lost one to three points. Baldwin, Studebaker, Crucible and Atlantic Gulf featured the moderate rally, most of which was cancelled before noon. Call money opened at 5 1-2 per cent., but foreign exchange became increasingly weak.

Mexican Petroleum forfeited half of its gain in the last hour when call money rose to 6 per cent. Other leaders, including rails, reacted to further pressure against specialties.

The closing was heavy.

MONTREAL.

MONTREAL, July 11. Canadian Press.—There was very little trading on the local stoc kexchange during the first half hour this morning. Abitibi registered a decline of a 1-4 point at 25 1-4, Dominion Steel was unchanged at 27 was was also Laurentide at 73. National Breweries was stronger at 52 3-4 after closing at 52 1-2 on Friday last.

FOREIGN EXCHANGE.

NEW YORK, July 11.—(Canadian Press.)—Sterling exchange weak. Demand 3.62 3-4; Canadian Dollars 12 5-8 per cent. discount.

CHICAGO GRAIN.

CHICAGO, July 11.— (Canadian Press.)—Hot weather in the northwest sent the wreat market upward to-day. Some attention was also given to car shortage complaints from the south-west. Besides country offerings taken as a whole appeared to be only moderate.

Opening quotations, which ranged from 1-2 to 1-4 higher with September 1.18 to 1.18 3-4 and December 1.20 1-2 to 1.21, were followed by decided gains and then something of a reaction.

The absence of rain had a bullish influence on corn. After opening 1-8 off to 1 cent higher, including September at 59 1-2 to 60, the market scored a material advance all around.

Oats hardened with other cereals, starting 1-8 to 3-8 higher, September 38 1-8 to 38 1-4, and then continuing to display strength.

Higher quotations on hogs helped to lift provisions.

TORONTO.

TORONTO, July 11.—(Canadian Press.)—The two-day rest on the local stock exchange failed to pile up any great amount of business and this morning the session was extremely dull. Total sales of stock being under 4000 shares.

Toronto railway, the only stock in which over fifty shares changed hands, sold at 70. This compares with 71 7-8 on Friday. One lot of fifty shares of Steamship Preferred broke price from 48 3-8, the closing price on Friday, to 47. In the unlisted section losses were sustained by the paper group, with Laurentide selling at 72 3-4 or 1 1-4 lower and Wayagamack sold off six points to 3 on sales of 110 shares.

LATE FLASHES

WARLESS WORLD BY 1923.

NEW YORK, July 11.—(Canadian Press).—The new slogan of the Christian Endeavor Societies will be a "warless world by 1923." It will have the support of 18,000,000 members and former members of the movement in all parts of the world.

The aims as described in the motto, "A saloonless nation by 1921," having been attained, the agreement was reached to-day on the slogan for world peace.

THREE KILLED IN AUTO SMASH.

BROCKVILLE, July 11.—(Canadian Press).—Three were killed and five injured on the New York State highway at Terrace Park, opposite here, last night, when an automobile was ditched while travelling at a high speed, striking some trees with terrific force.

ROBBERS GET $16,000.

NEW YORK, July 11.—(Canadian Press).—Five robbers to-day held up the cashier and assistant cashier of the Horton Ice Cream Company outside the company's offices on East 24th Street, and escaped in an automobile with $16,000 cash. The employees were starting for a bank with the money in a satchel.

JEWELLERY STORE ROBBED.

SCHENECTADY, N.Y., July 11.—(Canadian Press).—Two armed men entered the jewellery store of Chas. Grupper, in State Street, this afternoon, held up Grupper, who was alone in the store, and escaped with diamonds and jewellery valued at $5,000.

Wallace Reid in the Paramount Picure - "Too Much Speed!"

At the Capitol Monday, Tuesday and Wednesday

Sports

THREE STRAIGHTS FOR LAKEVIEWS BY DEFEATING THE BANKERS 4 TO 1

PAIR OF DOUBLES IN THE SIXTH GAVE LOSERS THEIR ONLY COUNTER.

Lakeviews made it three straight wins in the Juvenile City League by defeating Bankers at Riverside Park on Saturday afternoon by the score of 4 to 1. Shaughnessy held the Bankers to four hits, including a pair of doubles in the sixth. He used good judgment in handling batted balls and he hit safely twice, his single in the fifth scoring Whitlow.

Bankers had difficulty in getting a team together. Sturgeon started in the box, and Parrington took up the burden in the third. Both twirlers did splendid work. Jack Turner was used in left field, and he put in a good afternoon, accepting three fielding chances and hitting twice, his double in the sixth driving in the Bankers' only run.

Lakeviews were given their first run. With one down and Rogers at third, LeBar grounded out, Hardill to Hardill. Jack Hardill threw to the plate to get Rogers, but Wilgar, under the impression that LeBar was the third out, did not try to touch Rogers.

In the fourth Whitlow bunted, and getting the bag, proceeded to second on a passed ball. Pethick, batting for Sharpe, fanned, but had to be retired at first, Whitlow taking third. Shaughnessy singled between first and second, scoring Whitlow. Wilgar threw badly to first to nip Shaughnessy, and the runner advanced. Rody flew out to Bradshaw. Fitzgerald doubled to left, scoring Shaughnessy. The pitcher threw Warde out.

Moore beat ut a tap in the sixth, and after two were gone, Whitlow singled in the runner. The latter was caught off second base by Parrington's throw.

Bankers had one runner on in each frame for five innings, but Lakeviews headed them off, until the sixth. Jeff Hardill opened it with a double that sailed over Warde's head in middle field. Wilgar popped to Mooree. Turner doubled to left, scoring Hardill. Jack Hardill flew out to Whitlow and Hall grounded out, pitcher to first.

The box score:

Lakeviews—	AB	R	H	PO	A	E
Rody, l.f.	4	0	0	0	0	0
Fitzgerald, s.s.	4	0	1	0	1	2
Warde, c.f.	3	0	0	1	0	0
Moore, 2b.	3	1	2	3	2	0
Rogers, c.	3	1	0	5	0	0
LeBar, 1b.	3	0	0	10	0	0
Whitlow, 3b.	3	1	2	2	1	1
Sharpe, r.f.	1	0	0	0	0	0
Pethick, r.f.	1	0	0	0	0	0
Shaughnessy, p.	3	1	2	0	3	0
	28	4	7	21	4	3

Bankers—	AB	R	H	PO	A	E
Bradshaw, c.f.	3	0	0	2	0	0
Hensley, s.s.	3	0	1	3	4	1
G. Hardill, 2b.	3	1	1	1	1	0
Wilgar, c.	3	0	0	2	2	1
Turner, l.f.	3	0	2	3	0	0
J. Hardill, 1b.	3	0	0	9	1	1
Hall, r.f.	2	0	0	0	0	0
Johnson, 3.b.	3	0	0	1	3	0
Sturgeon, p.	0	0	0	0	0	0
Parrington, p.	3	0	0	0	3	0
*E. Johnson	1	0	0	0	0	0
	27	1	4	21	14	3
	27	1	4	21	14	3

*Batted for Bradshaw in the seventh.

By innings:—

Lakeviews ..... 0100210—4

Bankers ..... 0000010—1

Two-base hits — Fitzgerald, G. Hardill, Turner. Sacrifice hit—Hall. Hits off Sturgeon, 1 in 2 innings, off Parrington 6 in 5 innings. Struck out —By Shaugnessy 5, by Sturgeon 1, by Parrington 3. Left on bases—Lakeviews 3, Bankers 6. Umpire, Morphet.

The male lions of India are maneless.

Locust wood is especially tough.

Mink chiefly live on fish and amphibious animals.

Maple trees are only found in the northern hemisphere.

MERCANTILERS TO PLAY TUESDAY

Barrie's and Lock Works will play a Mercantile League game at Riverside Park to-morrow evening at six o'clock.

Cressman's and Zion play an exhibition game at Nicholls Oval this evening.

C. G. E. WON 16 TO 1.

In the City League game on Saturday afternoon, C. G. E. defeated Hamilton's by 16 to 1. The teams:

C.G.E.—Rutherford ss, Barrie 2b, Corrin 1b, Frost lf, Helson c, Foley 3b, Dugan cf, Primeau rf, McCarney p, Johnson p.

Hamilton's — Thompson ss, Lawrence c, Kitchen p, Kennedy lf, LeBarr 2b, Gibbs 1b, Moore cf, Whitlow rf, Russell 3b.

HOW THEY STAND

INTERNATIONAL LEAGUE.

	Won.	Lost.	P.C.
Baltimore	63	17	.788
Buffalo	48	35	.578
Rochester	42	38	.525
Toronto	39	39	.500
Newark	38	45	.458
Jersey City	36	44	.450
Syracuse	33	45	.423
Reading	22	58	.275

Yesterday's Results.

Jersey City 9—Syracuse 3.
Baltimore 9—Buffalo 2.
Rochester 6—Newark 3.

Saturday's Results.

Jersey City 0-3—Toronto 5-2.
Baltimore 2—Rochester 0.
Buffalo 5-0—Reading 2-5.
Newark 15—Syracuse 4.

AMERICAN LEAGUE.

	Won.	Lost.	P.C.
Cleveland	50	28	.641
New York	44	31	.597
Washington	44	39	.530
Detroit	40	39	.506
Boston	34	40	.459
St. Louis	34	45	.430
Chicago	33	44	.429
Philadelphia	31	46	.403

Yesterday's Results.

Chicago 4—New York 1.
Cleveland 10-1—Philadelphia 0-0.
Washington 9—St. Louis 4.
Boston at Detroit—Rain.

Saturday's Results.

St. Louis 12—Washington 3.
Philadelphia 4—Cleveland 2.
xChicago 10—New York 9.
x 16 innings.
Boston at Detroit—Rain.

NATIONAL LEAGUE.

	Won.	Lost.	P.C.
Pittsburg	52	26	.667
New York	47	28	.627
Boston	40	32	.556
St. Louis	40	36	.526
Brooklyn	40	38	.513
Chicago	32	40	.444
Cincinnati	27	47	.365
Philadelphia	21	52	.288

Yesterday's Results.

New York 2—Chicago 1.
Brooklyn 7—Pittsburg 3.
Others not scheduled.

Saturday's Results.

St. Louis 7—Philadelphia 1.
New York 6—Chicago 5.
Pittsburg 4—Brooklyn 2.

M.P. FOR RICHMOND DEAD.

SYDNEY, N.S., July 8.— Joseph H. A. Gillies, K.C., formerly Conservative member in the federal house for Richmond, county, died here this morning, aged seventy-one. Mr. Gillies was taken ill with a heart affliction while in Ottawa a few weeks ago and death had been expected for some days.

AT THE THEATRES

AT THE CAPITOL.

WHAT'S YOUR HURRY CHARACTERS IN NEW FILM.

Dusty Rhoades, Virginia and Pat McMurran in Wallacee Reid's Picture, "Too Much Speed."

Dusty Rhoades Virginia MacMurran and Pat MacMurran, the three principal characters in "What's Your Hurry," the fine automobile story in which Wallace Reid was starred some months ago, are revived in Mr. Reid's newest picture, "Too Much Speed," which will be featured at the Capitol theatre to-night.

The picture opens with Dusty Rhoades' withdrawal from the racing game and he plans for his wedding to Virginia MacMurran. While Dusty and Pat MacMurran are on their way home in a limousine, a rival dealer, whom Dusty had formerly represented in racing events, passes them in a car. Dusty's sporting blood is aroused and he speeds up the limousine and passes the rival, but ends in the ditch. MacMurran is angry and calls off the wedding, whereupon Dusty takes the waiting bride, jumps in a roadster and speeds away. Old Pat follows and at the first small town, both are sent to prison for speeding.

Having served his term, Dusty leaves jail determined to enter the race. With Virginia's help, he secretly buys Pat's Pakro racing car, which has not been on the track for two years, and on the day of the big event, enters. Dusty wins the race and Pat willingly consents to the marriage.

Byron Morgan wrote the story and scenario and Frank Urson directed. Mr. Reed is supported by Agnes Ayres, Theodore Roberts and other favorites.

The balance of this big summer programme and the cool, pleasant atmosphere at the Capitol makes it a delight to visit and enjoy an entertainment in this Theatre De Luxe.

Fan, Fan.

OSHAWA AND COBOURG WON

Oshawa and Cobourg were the other winners in the Central League Saturday. Oshawa, with Patton doing the twirling for them, nosed Lindsay out 3—2 in the game at Oshawa, Lindsay rallying in the ninth and putting two runs over. The Scugog team were weakened by the absence of Logan, Williamson and Carew and should win the return game, which will be played in Lindsay next week.

At Cobourg, the home team, with Ecobichon pitching, defeated Port Hope by 5 runs to 1, the Ontarios getting their only run in the ninth.

Alex. Kay, of Peterborough, was umpire in chief and the battereis were Ecobichon and Tyson for Cobourg, and Deer and Chalk for Port Hope.

The League standing is as follows:

	Won.	Lost.	P.C.
Oshawa	6	2	.750
Belleville	7	3	.700
Peterborough	5	3	.625
Lindsay	5	3	.625
Cobourg	2	6	.250
Port Hope	0	8	.000

WANTS $500 FOR INJURY TO CHILD

OSHAWA, July 8.—John Peter Drayton was charged in the Police Court with having caused bodily harm to a little child named Hoar whom he ran into while riding a vicycle on the sidewalk. Pleading guilty, Drayton promised to pay all costs, and Col. Grierson, his counsel, asked for suspended sentence, to which Crown Attorney Farewell agreed. But the child's father, Mr. Hoar, when asked to present his bill, claimed $500.00, and this put a somewhat different aspect on the case. Col. Grierson then asked for a fine and suggested that the complainant take action in the Civil Court. Magistrate Hind stated that such an amount as claimed could not be awarded by him and reserved sentence until Monday next.

AMERICAN LEGION IS SEEKING WORLD PEACE.

INDIANAPOLIS, Ind., July 8.— The American Legion is "unshakably opposed" to any plan for disarmament by the United States which shall not be accompanied by the simultaneous disarmament of the other world powers, according to a statement recently issued.

The statement asserts that plans are under way to launch in this country a nation-wide campaign advocating disarmament by the United States "on the theory that we shall thus set an example which other nations will be obliged to emulate."

The "goal of goals" of the American Legion is to bring about world peace, and is making plans toward that end, working in conjunction with affiliated veterans' organizations in other countries.

HELPING AN EDITOR.

Vanleek Hill Review: Here is a minister who appreciates the editor. At a recent editorial convention he offered the following toast: "To save an editor from starvation, take his paper and pay for its promptly. To save him from bankruptcy, advertise in his paper liberally. To save him from despair, send him every item of news of which you can get hold. To save him from profanity, write your correspondence plainly on one side of the sheet and send it in as early as possible. To save him from mistakes, bury him. Dead people are the only ones who never make mistakes."

Wonderful Opportunities for Canadian Investors

FOREIGN GOVERMENT BONDS (Internal Issue)

All Quotations Subject to Fluctuation with Foreign Exchange Rates

		Normal Redemption Value per Bond N.Y. Funds.	Bid.	Asked.
BRITISH GOVERNMENT	5's due Oct. 1, 1922, at 102%	496.39	385	395
	Funding Loan 4's 1990	486.66	275	285
	5% National War Loan 1947	486.96	333	343
BELGIAN GOVERNMENT	Restoration Loan 5's of 1919	193.00	70½	72½
	5% Premium Loan of 1920 (redeemable at 150% in 75 years by drawing)	289.55	75½	78½
REPUBLIC OF FRANCE	4% Loan of 1917, Opt'l. 1945	193.00	51½	52½
	5% Victory Loan, Opt'l 1931	193.00	64½	65½
	5% Premium Loan of 1920 (redeemable in 60 years by drawings at 150%)	289.55	72½	73½
	Paris-Orleans R. R., 6's 1956 (guaranteed by French Gvt.)	193.00	73	78
ITALIAN GOVERNMENT	5% Cons. War Loans	193.00	40½	41½
	Treasury 5% Notes, 1923-5..	193.00	48½	49½
GERMAN GOVERNMENT	Pre-War National 3% Loan	238.33	13½	14½
	5% War Loans	238.33	14¼	15¼
GERMAN MUNICIPAL BONDS—				
	City of Berlin 4%Sinking Fund Bonds	$238.33	15	15¾
	City of Bremen 4½% Sinking Fund Bonds	238.33	16¾	17¾
	City of Cologne 4's Sinking Fund Bonds	238.33	17½	18
	City of Danzig 4's Sinking Fund Bonds	$238.33	20	23½
	City of Dresden 4's Sinking Fund Bonds	238.33	16	17½
	City of Frankfort 4% Sinking Fund Bonds	238.33	18	19
	City of Hamburg 4½% Sinking Fund Bonds	238.33	16½	17½
	City of Munich 4% Sinking Fund Bonds	238.33	18	20
	City of Nuremberg 4% Sinking Fund Bonds	238.33	18	19¼
	City of Leipsic Sinking Fund Bonds	238.33	18	19
GERMAN CORPORATION ISSUES—				
	Badische Anilin & Soda 4½% Sinking Fund Bonds	238.33	19½	21
	Hamburg Mtge. Bank 4% Sinking Fund Bonds	238.33	18	20
	Allg. Elek. Gesellshaft 4½% Sinking Fund Bonds	238.33	18	19
AUSTRIAN ISSUES—				
	City of Vienna, 4% Sinking Fund Loans	208.33	4⅞	5¼
	City of Vienna, 4½% Sinking Fund Loans	208.33	4⅞	5¼
	City of Vienna, 5% Loan due May 15, 1924	208.33	5⅛	5½

Orders from Investors should be accompanied by Remittance (personal cheque acceptable) for at least 50% of the order. Balance to be paid upon receipt of our confirmation. Deliveries will then follow by registered insured mail.

Quotations are in dollars per 100 pounds Sterling for British per 1,000 francs for French and Belgian; per 100 lire for Italian; per 1,000 marks for German; and per 1,000 kronen for Austria.

(Quotations for other foreign issues not given above, or more complete details of these, or others, will be supplied on request.)

THE GREATEST OPPORTUNITY TO BE HAD NOW IN MAKING INVESTMENTS TO YIELD FROM 100% TO 1500%. ASK US FOR FURTHER INFORMATION.

Telephone Queen 540-1-2 **R. M. HEFFERNAN & CO., LTD.** 204 Jackson Bldg. OTTAWA

Capitol

THE ALWAYS COOL THEATRE

Monday Night at Eight O'clock
Wednesday Matinee at 2.30 p.m.

JESSE L. LASKY PRESENTS
WALLACE REID
in
"Too Much Speed!"

BALANCE OF THIS BIG SUMMER PROGRAMME CONTAINS LOTS OF COMEDIES, SERIALS, NEWS EVENTS, TOPICS OF THE DAY, AVENGING ARROW, SERIAL, ETC.

NOTICE

WE PERSONALLY GUARANTEE OUR BIG FEATURE PICTURE WITH WALLACE REID.

It's a story of love and racing cars, and a daredevil driver who proved a fast worker in both.

Filled with the thrill-and-laugh stuff that makes a moving picture move.

The Sporting Page

PETES SURPRISE BELLEVILLE BY BEATING THEM AT HOME SATURDAY

FINAL SCORE WAS 7 TO 5 IN FAVOR OF SOLOMON'S OUTFIT, WHO NICK FREDDY GOYER'S SLANTS FOR ELEVEN HITS—HARRISON AND CHERRETT OUTSTANDING FIGURES IN VICTORY.

The Petes made baseball history Saturday when for the first time since the Central League was organized they succeeded in beating Belleville on the Grand Trunks own grounds, the final figure being 7 to 5. The victory keeps the Solomon crew still in the running for the first round, although they have to beat Port Hope twice this week and Lindsay must beat Oshawa in Lindsay in order to ensure a tie up in the pennant race.

To win on Saturday the Petes had to come from behind for at the end of the fifth Belleville were leading 2 to 1 and a one-run margin for Freddy Goyer againnst Manager Solomon's outfit usually looks as big as a house. However, the Petes came through with two runs in the sixth, taking the lead, hammered home three more in the seventh and added another in the eighth. Belleville with the help of an outfield error in the eighth scored three counters but the Petes still had two to the good and held their margin safely until the finish.

The biggest factor in the Peterboro win was "Hap" Harrison. Although handicapped by an injured leg that required him to have a runner and that would have kept the average player out of the game. Harrison not only fielded sensationally, accepting sixteen chances with a skip and batted in great style with a triple and two singles in five times up but he wound up a great day's work by going to the rubber with one out in the eighth and a Belleville rally raging checked the onslaught and held the league leaders runless in the final stanza. 'Hap's" first single drove in the first run of the game in the opening innings, his second safety started the rally in the sixth that gave the Petes the lead and he helped out with a triple in the seventh that hammered in another run and paved the way for a couple more.

Next to Harrison's all round good work the feature of the game from a Peterboro standpoint was provided by Roy Cherrett, who pulled off two of the fastest and most spectacular plays of the season. The first of these was interjected into the seventh innings when with Ross on first, Casey hit a lightning grass cutter past the box and through the hit groove over second. It looked like a certain safety, but Cherrett came over fast scooped in the hot one with his gloved hand, stepped one second forcing Ross and then shot the ball to Harrison who completed a sensational double play by pulling the throw down out of the clouds with one hand. There is not another short stop or another first baseman in the league who could have duplicated this double killing.

Cherrett's second hair-raising play came in the ninth innings and it possibly averted a dangerous rally. Billy Mills, Belleville catcher was the first man to face Harrison in the ninth and he cracked a hot one at Murray that tore through the third baseman's hands. Cherrett raced over behind Murray, gathered up the ball and whipped it over to Kirn at first in time to nail Mills, who was the most surprised player on the field when he realized that he was out on what he thought was a certain hit.

"Lefty" McElroy drew the pitching assignment for the Petes but the little south paw although he had barrels of stuff was very shy on control. In the second innings he started a bunch of trouble for himself with two out by dropping a fly and then a single and a pass filled the bases and another complimentary forced in a run. Further difficulties were averted by the next batter fouling out. He got by without trouble in the third but developed another wild streak in the fourth, with two out when he hit two men and passed another and finally with one run in the bases loaded and two balls and no strikes on Billy Mills, Manager Solomon sent Kirn to the rescue. It wasn't a very pleasant spot for a relief pitcher to drop into with every hassock crowded and hard hitting Mills up but Kirn got by nicely by forcing Mills to pop up an easy fly to Lowe and the trouble was over. For the next three innings Kirn had the Belleville crew tied up completely, refusing to allow them a hit. In the eighth with one out Meagher got the first safety off him and Water Jackson caused a lot of anxiety in the Peterboro camp when e muffed Ross's fly to centre Meagher would have been doubled up if the drive had been caught and Belleville shouldn't have scored. Fred Goyer came through with a timely single that sent two runs in and the Petes leader waved Harrison to the firing line, Kirn going to first. Ross doubled to left off Harrison to score Goyer but 'Hap" retired the side without further trouble and held the enemy safe in the ninth, making an impressive finish by whiffing Meagher with Fred Goyer on second.

Although Freddy Goyer fanned eleven of the Petes and only gave one base on balls the veterans port sider was not nearly as effective as usual against the Solomon gang. They came through with eleven hits and against the usually baffling Goyer gave one of their best exhibitions of the season with the willow. Their hitting was timely and they mixed solid wallops with tantalizing bunts until the Belleville infield was badly up in the air. Frank Goyer and Meagher, who succeded him at third base were completely crossed up several times when the Petes catching them playing in for bunts, slapped the ball at them so hard that they had no chance to make a play. The effective hitting of the winners was mixed with some erratic fielding by the Grand Trunks and the result was the biggest score that a Peterboro team has even piled up against Goyer.

The result of the game was a bitter pill to the Belleville team and fans. They were absolutely certain of winning and of thereby making sure of a tie at least for the first round honours. Now like the Petes they are depending upon Lindsay to beat Oshawa to sew up the race. A section of the fans gave the visitors an unmerciful panning. Manager Solomon as usual in Belleville coming in for a lot of ungentlemanly abuse. But the Petes had the last laugh.

First Innings.

Peterboro—Lornie Rose rolled to Williams. Ray Rose doubled to right and reached third when Frank Goyer missed the relay throw from Casey via Williams. Harrison singled over second scoring Ray Rose. Cherrett sacrificed Goyer to W. Mills. It looked as if he beat out the throw but the decision went against him. Bob Ross was called out on strikes. Umpire Rosevear losing track of the count and the batter was declared out on two strikes. One run, two hits, one error.

Belleville—Weir walked and stole second. W. Ross popped to Ray Rose. Casey grounded to Harrison Weir going to third. Murray threw out W. Mills. No runs hits or errors.

Second Innings.

Peterboro— Murray struck out. Jackson tripled over third. Lowe struck out. McElroy also missed thre. No runs one hit, no errors.

Belleville— McElroy tossed out Frank Goyer. H. Mills rolled to Harrison. Symons got a life when McElroy dropped his pop fly. Williams singled over short. Fred Goyer drew a pass filing the bases McElroy couldn't get the ball over for Weir either and the shortstop walked forcing in Symons with the tieing run. With the bases still loaded W. Ross fouled to his namesake the Peterboro catcher knocking Umpire Rosevear off his feet as he raced back for the ball. One run, one hit, one error.

Third Innings.

Peterboro—Lornie Rose grounded to H. Mills. Ray Rose bounced a hit off Frank Goyer. Harrison flied to centre Ross making a pretty catch. Rose died stealing. Mills to Williams. No runs, one hit, no errors.

Belleville—Casey rolled to Harrison. W. Mills singled to centre. Murray tossed out Frank Goyer. Mills going to second. Cherrett bagged Harry Mills' fly to short left. No runs, one hit, no errors.

Fourth Innings.

Peterboro — Cherrett singled through Williams. Ross bunted and Cherrett was out at second Goyer to Williams. Ross was caught off first Murray struck out. No runs, one hit, no errors.

Belleville— Cherrett threw out Symons. Williams fanned. Fred Goyer was hit. Weir drew a pass his third walk in succession. Ross singled to centre and when Jackson let the roller get away Goyer scored Weir went to third and the batter reached second. Casey was hit, filling the bases. After McElroy had failed to get two over the plate for W. Mills. Kirn was sent to the rubber and Mills hit the first ball pitched by the relief twirer going out on a fly to Lowe and leaving the bases loaded. One run, one hit, one error.

Fifth Innings.

Peterboro —Jackson fanned. Lowe got a life when Fred Goyer fumbled his bunt. Kirn was safe on Frank Goyer's miss. L. Rose moved them up a peg with a neat sacrifice. R. Rose flied to right. No runs, or hits, two errors.

Belleville—Ray Rose tossed out Frank Goyer. H. Mills rolled to Harrison. Meagher batting for Symons rolled to Cherrett. No runs, hits or errors.

Sixth Innings

Peterboro—Harrison singled to centre and Lowe running for him reached second when W. Ross threw high to first. A passed ball put him on third. Cherrett bunted and Lowe was caught off third but got back safely when Frank Goyer dropped the ball. Cherrett stole second. Ross singled over short scoring Harrison and Cherrett and taking second on the throw to the oplate. Murray struck out. Jackson walked Lowe lined to Weir. Kirn fanned. Two runs, two hits, two errors.

Belleville—Williams popped to Cherrett. Fred Goyer died. R. Rose to Harrison. Kirn threw out Weir. No runs, hits or errors.

Seventh Innings.

Peterboro — L. Rose singled to centre. R. Rose sacrificed. Fred Goyer to H. Mills. Harrison tripled to centre scoring Rose. Cherrett cracked a single through Meagher who had replaced Goyer at third, sending Harrison in. Ross bunted and when Weir dropped the throw to second to get Cherrett everybody was safe. Murray missed three but Jackson singled through short scoring Cherrett. Lowe flied to Weir. Three runs, four hits, one error.

Belleville—Ross was safe on Cherrett's fumble. Casey cracked one a mile a minute over second but Cherrett made a sensational one handed stop touched second forcing Ross and then doubled Casey at first. Harrison taking the high throw in great style. W. Mills walked but Frank Goyer rolled to Harrison.

Eighth Innings.

Peterboro—Kirn was safe on Weir's fumble and went to second on a wild pitch. L. Rose rolled to Williams. Kirn going to third. Ray Rose fanned but Goyer slipped in another wild pitch and Kirn registered. Harrison was out on a tap to Williams. One runs, no hits, one error.

Belleville—H. Mills lined to Lornie Rose in left. Meagher singled to right. Williams flied to centre and with a double play in sight Jackson dropped the ball and everybody was safe. A wid pitch moved the runners up and Fred Goyer came through with a Texas Leaguer to right scoring Meagher and Williams and going to second on the throw in Harrison was delegated to the box at this stage and Kirn went to first. Weir rolled to Cherrett, Goyer going to third, Ross doubled to left, scoring Goyer but Casey popped to Ray Rose. Three runs, three hits, one error.

Ninth Innings

Peterboro—Cherrett flied to Weir Ross struck out. Meagher threw Murray out. No runs, hits or errors.

Belleville—W. Mills cracked one through Murray's hands that looked like a sure hit but Cherrett made a lightning recovery and his quick accurate throw to Kirn nailed Mills by a step. It was a neat play at a critical moment Frank Goyer singled to centre. Mills popped to Harrison. Goyer stole second but Harrison breezed three fast ones past Meagher and the battle was over.

Peterboro

	A.B.	R.	H.	P.O.	A.	E.
L. Rose, lf	4	1	1	1	0	0
R. Rose 2 b	4	1	2	2	2	0
Harrison 1b p	5	2	3	16	0	0
Cherrett s s	4	2	2	3	5	1
R. Ross c.	5	0	1	2	1	0
Murray 3b	5	0	0	0	3	0
Jackson m.	3	0	2	0	0	2
Lowe rf	4	0	0	1	0	0
McElroy p	1	0	0	0	1	1
Kirn p	3	1	0	2	1	0
	37	7	11	27	13	4

Belleville

	A.B.	R.	H.	P.O.	A.	E.
Weir s s	2	0	0	3	0	2
W. Ross m	5	0	2	1	0	1
Casey rf	4	0	0	1	1	0
W. Mills c	4	0	1	12	2	0
Fk Goyer 3b lf	4	0	1	0	1	3
H. Mills 1b	5	0	0	8	0	0
Symons lf	2	1	0	0	0	0
Meagher 3b	3	1	1	0	2	0
Williams 2b	4	1	1	2	5	0
Fred Goyer p	2	2	1	0	4	1
	35	5	7	27	15	7

By innings:—

	R.	H.	E.
Peterboro — 1 0 0 0 0 2 3 1 0—7	11	4	
Belleville — 0 1 0 1 0 0 0 3 0—5	7	7	

Two base hits — Ray Rose. W. Ross. Three base hits — Jackson, Harrison. Sacrifice hits—Cherrett. L. Rose R. Rose. Stolen bases—Cherrett, Weir, Frank Goyer. Struck out by McElroy 1, by Harrison 1, by Goyer 11. Bases on balls off McElroy 4, off Kirn 1, off Goyer 1. Hits off McElroy 3 in 3 2-3 innings. Kirn 2 in 3 2-3 innings, off Harrison 2 in 1 2-3 innings. Winning pitcher—Kirn. Double play—Cherrett to Harrison. Left on bases Peterboro 8, Belleville 11. Wild pitches—Goyer 3 Kirn 1. Hit by pitcher by McElroy 2, Casey, Fred Goyer). Umpires—Rosevear Port Hope at the plate. Rev. D. C. Ramsay Bellevile on the bases.

NOTES ON THE BATTLE.

Still in the running.

Swanston was out of the game with a sore face, which made it impossible to wear a mask, but he worked nine innings on the coaching lines.

"Hap" Harrison is hitting at an even .500 clip in the Central League and has accepted fifty chances without a slip.

Manager Solomon shook up his batting order Saturday, and as the first four men in the list came through with six runs, he seems to have hit the right combination.

Belleville had won seven straight games before the Petes stopped them Saturday. The nine wins in succession the Petes pulled off last year will still take some beating.

The Petes' pilot used good judgment in handling his pitchers Saturday, for in both cases the relief pitcher succeeded in stopping the enemy.

The Belleville fans can ride a visiting team harder than any other bunch of partizans in the League. And they pull some pretty raw stuff, too.

The record of the Petes' pitching staff is as follows.

	Won.	Lost.
McElroy	3	1
Rose	1	1
Kirn	1	1

Besides accepting sixteen chances, scoring two runs, lining in two more and finishing the game on the slab, Hap Harrison didn't have a thing to do on Saturday.

A Belleville-Peterborough game is a sort of family affair. There are the Goyer brothers and the Mills brothers on the Belleville team, and the Rose brothers on the Petes' line-up, while in addition each team has a Ross.

Rev. D. C. Ramsay, the Belleville minister who officiated on the bases used to play for Jake Solomon's team up in New Liskeard. One of the funniest incidents of the game occurred when the minister-umpire called Cherrett out at second and Manager Solomon started out to register a kick. Rev. Mr. Ramsay didn't give him a chance to get under way, but raced across the diamond to tell the Petes' pilot that another yelp out of him would mean the gate. And Jake subsided.

It's a funny old race in the Central League this year. Belleville, Lindsay and Peterborough have all broken even in their series with each other, but the queer part of it is that in the case of all three they lost their home games and won on the other fellow's grounds. Oshawa has also broken even with Belleville and Peterborough, but in both instances lost away from home and won their home games.

Saturday's defeat was the second Belleville have sustained on their own grounds in the Central League in three seasons.

Freddy Goyer, the mainstay of the Belleville team, has a great record in his three seasons in the Central League. In 1919, including the two play-off games, he won 9 and lost 3, last year his record was 8 wins and 2 losses, and this year his mark is 7 wins and 3 defeats, a total for three seasons of 24 victories and 8 losses. The Petes have beaten him three times. Oshawa three times, Cannonball Scott doing the trick two years ago, and Oulette repeating this season.

PORT HOPE HERE WEDNESDAY EVENING FOR LEAGUE GAME WITH THE PETES

The last home game in the first section of the Central League race will be played at Riverside Park on Wednesday evening, the game being called at 5.30 o'clock, an hour that should allow nearly every fan a chance to be on hand. The Petes, by reason of thier brilliant victory in Belleville on Saturday, are still in the running for the honours in the first half although, of course, they must beat Port Hope here Wednesday and also in the replay game at Port Hope on Saturday.

Wednesday's game should be a real battle, for the Port Hope team, with Deer on the rubber, have made it interesting for all the Central League outfits. It is the dearest ambition of the Ontarios to take a fall out of the Petes and they will be up here at full strength on Wednesday. The Petes will have to be on their best behaviour to beat them. It is the first twilight game in the Central League to be pulled off here and should draw a big crowd in view of the return to form of the Solomon gang who seem to have recovered from their recent slump.

LACROSSE NOTES

MEETING TO-NIGHT.

A meeting of the lacrosse club and players will be held to-night at the Y.M.C.A. at 7 o'clock. All the members are requested to be present, as the question of continuing in the intermediate series will be decided.

Give some men bread to-day and they will expect pie to-morrow.

Following are the records of the leading Central League pitchers:

	Won.	Lost.	P.C.
Patton, Oshawa	2	0	1000
McElroy, Peterboro	3	1	.750
Goyer, Belleville	7	3	.700
Dainty, Oshawa	4	2	.667
Oulette, Lindsay	5	3	.625

A smart, exquisitely clean and dainty collar and cuff set may transform a suit or frock several seasons old into something quite up to the minute in style.

Talk of the Town

The New Improved Gillette

Patented Canada Aug. 31, 1920

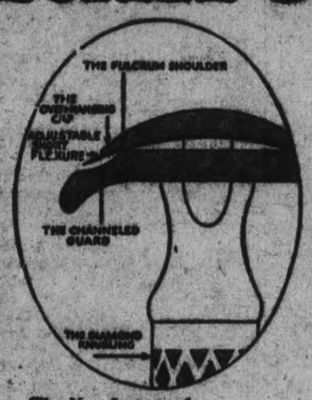

The New Improved Gillette Safety Razor $5.00 everywhere

NEVER was a success more dramatic or complete. Men everywhere are marvelling at the radical improvements introduced in the new razor—the ease and luxury of the new shave.

Seldom does an inventor perfect his own creation. The Gillette Safety Razor is the exception to the rule.

More than three hundred types of safety razors have been made since the introduction of the original by the Gillette organization, but it has remained for the inventors to consummate their own work, and carry it to the heights of perfection by the introduction of the New Improved Gillette and the *era of micrometric precision.*

Call in at any store displaying the Gillette Safety Razor or window cards! Whether or not you wish to buy, the Gillette dealer will be glad to show you the new razor and tell you all about it. Count on courtesy and service. His methods are right and his store is a good one to know.

NOTE:—The Gillette Company assumes full responsibility for service of Gillette blades when used in any GENUINE Gillette Razor—either old type or New Improved. But with IMITATIONS of the genuine Gillette, it cannot take responsibility for service of blades.

Gillette Safety Razor Company of Canada, Limited
MONTREAL, QUE.

The New Improved **Gillette Safety Razor**

MADE IN CANADA — Gillette — KNOWN THE WORLD OVER

Commencing To-day **ALLEN** Matinee 2.15 Evening 6.45 and 9.00

—"The Home Where Pictures and Music of Quality Rule"—

REALART PICTURES PRESENT
Wanda Hawley in *"MISS HOBBS"*
BY JEROME K. JEROME

—OTHER ATTRACTIONS—

BOOTH TARKINGTON Presents Adventures and Emotions of Edgar Pommery
"EDGAR THE EXPLORER"
Cleverest Comedy Ever Seen on Silver Sheet

GET THE ALLEN HABIT

"THE SON OF TARZAN" —by— EDGAR RICE BURROUGHS
The Amazing Jungle Serial
Episode No. 5
"THE PIRATE'S PREY"

MATINEE 11c, 22c. EVENING 16c, 22c, 32c

MACDONALD'S PRINCE of WALES CHEWING TOBACCO

"The Tobacco with a heart"

Canada's standard since 1858

REMEMBER

We are not responsible if you do not send your Hat to us

We Can Save You Money

The only responsible Hat Cleaners in the City with the New Fashion Blocks

New Ribbons or Sweatband when desired

Louis Yeotes

339 George St. Phone 768

NEW VULCANIZING MACHINE

Patented by a Peterborough Inventor, Mr. W. Juniper.

In the Canadian Tire and Accessory Journal for May, the following appears:

Mr. W. Juniper, of the Reliable Tire Shop, Peterborough, has patented a new vulcanizing machine to repair tires in a new way, which claims to possess advanages over the old method of repairing tires. It is by means of a patented innerliner, with small strips of gum at the centre of the tire where the hardest road knocks would come, and along the sides of the beads. This is claimed to act as a shock absorber, as well as to hold the liner in position and to prevent friction.

The innerliner is claimed to be blow-out proof and to protect the inner tube from puncture. The special vulcanizing machine is made to fit the tire. The tires are vulcanized inside and out.

As an inducement to men who wish to learn the vulcanizing business, Mr. Juniper offers to train them if they will set up business with their equipment. This seems to be quite a reasonable offer.

The liner is made up of two or three layers of fabric with cushion gum in the centre and along the beads, and is absolutely guaranteed not to slip or cause friction.

Factory Fatigue

And its relation to lowered and lessened output.

The chief cause of factory fatigue comes on more quickly from eye strain than from any amount of muscular work.

Proper glasses will overcome eye strain.

M. J. ROCHE

Optometrist

188 CHARLOTTE ST.

American Hat Store Bulletin

Having secured help we can now give two to six day service. Reblocking and Cleaning Hats, Gents' Felt Hats included, which is the shortest time possible that satisfactory work can be done in. We are now Clearing all Ladies' Summer Hats at Reduced Prices.

Special Little Chaps "Ra-Ra" hats **50c**

EAST CITY CONFECTIONERY

Neilson's Ice Cream and Bricks always on hand.

Bring in your films for developing and printing. We also sell the Vulcan film.

Prompt service is given to our Patrons.

VICTOR BOORMAN.

DR. W. A. SETTLE

OSTEOPATH

124 Hunter St. Phone 649

Hours 9 a.m. to 9 p.m.

3 Boat Service

Lakefield and Stoney Lake

Until further notice steamers will leave Lakefield on arrival of the Morning, Noon, and Afternoon Trains.

Returning will connect with the 9.30 morning and 4.40 afternoon trains for Peterborough same day.

For excursion rates and other information, phone 548, or write F. G. Young, Manager, 434 Park street.

PETERBORO AUTO AND TAXI LIVERY

288½ Charlotte

Phones 139, 783, 886J day or night

Drivers—W. J. Clancy, H Stinsond M. Dutch Pammott, J. Deammon.

CARS WASHED OR STORED

It Pays to Advertise.

CITY AND GENERAL

MRS. R. LEONARD,

Hairdressing Parlor, 298 Mark Street. 'Phone 1297J. 6d-9-1517

DR. T. P. McCULLOUGH.

Eye, Ear, Nose and Throat Specialist. 166 Brock street. Phone 36W.

Anyone wanting Mrs. E. Sayles' French Polish can secure it at Belleghem's Furniture Store, where it wil be handled exclusively. 3d2 9 16

POULSOM'S AUTO AND TAXI LIVERY.

Corner Charlotte and George Streets. City and country driving any hour. Phone 430. 60d54 2198

CADETS NOTICE

Collegiate Cadets will meet at the Institute at 8.30 o'clock Tuesday morning to parade to camp.

NOTICE.

For all kinds of Concrete Work. Prices Reasonable. Apply J. B. Kennedy, 427 Smith Street. 6d-9-2438

ANNUAL EXCURSION.

All Saints' Choir will hold their annual excursion on Wednesday, July 13th, leaving at 8.30 a.m. on the steamer "Stoney Lake" for Gore's Landing.

AUTO FOR HIRE.

'Phone 1766W for R. Reid's auto service. Weddings, pleasure driving, funerals or country trips. Day or night, or leave orders at Minicola's Store, 410 George Street. dtf

NOTICE.

Canadian Umbrella Co. Umbrellas repaired and covered. First-class work. Let me know by 'phone. Goldsmith, 433 Chamber Street. 'Phone 49W. 6d-9-1516

SOUTH END GARAGE

Townsend and Stewart Streets

Gasoline, oils, general repairs. Free Air Service. Hurtubise Bros. 4d 4 5 8 11

LUMBER FOR SALE.

(1920 Sawing.)

Spruce, Pine or Hemlock — all sizes — Rough or Dressed. It will pay you to get our prices. The Kawartha Lumber Co., Lakefield. mwf-159 1859

DR. N. H. SUTTON.

Surgery—Room 113 Barrie Bldg, 312 George Street. Hours 9-11 a.m., 2-4 p.m. Evenings and Sundays, by appointment. Phone 131. Residence, 543 Park street. Phone 1111J. dtf

OAK ORCHARD LODGE.

Owing to limited accommodation, the Lodge cannot serve meals to others than its regular guests, unless previous reservation is made somewhat in advance. The Management. 6d 6 9 11 13 16

UMBRELLAS — REPAIRED AND RE-COVERED.

Pre-war Prices. Phone 109M, Will Call for and return. Saws filed and set. Razors honed, 25c. Cutlery grinding. William Taylor and Son, the Sheffield Cutlers, 219 Hunter West. 6d10

GENERAL REPAIRS

All kinds of repairs, Electrical or Mechanical, Stationery and Marine Gasoline Engines, Household Appliances, Farmers' Machinery, or anything that needs repairs. First class workmanship and lowest rates. W. Warren, 8 Brown Street, Brownton. 26d154936

DON'T DELAY.

We can give you better attention now than when the season's rush begins. Have your Furniture re-upholstered better than new, with Finest Selections of Tapestries at Reasonable Prices. The American Upholstering Co., 221 Hunter Street. Phone 697—Nights and holidays. 396dtf

FISH ARE PLENTIFUL.

Fish in Rice and Stoney Lake waters this year are reported to be very plentiful. Get your tackle from White Bros. and take the disagreeable meaning out of "Fisherman's Luck." WHITE BROS., 174 Hunter street W. Open evenings. Opp. Oriental. 3d-10-2503

A BUSINESS QUESTION—

Jimmy's Comment.

Where, oh, where, has the business gone!
Where, oh, where has it gone!
With it's profits cut short, and expenses cut long,
Where, oh, where has it gone!
If business is bad, why don't look sad
The 'Zaminer will help you make people glad;
It'll tell them of Records sweet and grand
You'l get them at Jimmy's just as you planned

NELSON'S RECORD EXCHANGE, 332 1-2 George street, 'phone 229.

Treat your nerves right

When tea or coffee causes annoyance, try

POSTUM CEREAL

Charm without harm in this table drink

"There's a Reason"

Sold everywhere by grocers

Wrist Watches

Handy to tell the time when you are off on your holidays.

Alarm Clocks

Handy when gentle sleep needs a rude awakening.

Warne's

DIAMOND HALL

349 George Street

FIRST PETERBORO GIRL IN MEDICINE

DR. LILLIAN GRADY HAS PASSED ONTARIO MEDICAL COUNCIL EXAMINATION.

Dr. Lilian Grady has just received word from the Ontario College of Physicians and Surgeons that she has passed her Council examinations.

Dr. Grady is the daughter of Mr. and Mrs. P. J. Grady, 583 Water street. She is a graduate of the Peterborough Collegiate Institute, receiving her Honor Matriculation in 1916, and is the first Peterborough girl to register in Medicine at Toronto University. Throughout her course she has been very successful and has taken an active interest in college affairs, being class secretary and representative of the Faculty of Medicine on Torontonensis Board.

Dr. Grady leaves shortly for Evanston, Ill., to attend the Alpha Gamma Delta convention, of which she is the ice-President of Tau Chapter, Toronto University.

BERRIES WERE CHEAP ON SATURDAY NIGHT

DROPPED TEN CENTS WITH A CONSIDERABLE LOSS TO DEALERS.

Raspberries could be bought almost for a song Saturday night. Nearly all the fruit stores in their anxiety to get rid of their supplies were letting them go at 20 cents. "I paid 26 1-2 cents for mine but I had to sell them at 20" one dealer told the Examiner to-day. The price opened strong on Saturday at 30 cents but the dealers say they had to drop the price to clear their supplies and in practically every shop they were going at 20 cents or less at night. Bananas on which the dealers have been particularly hard hit on account of decomposition were selling as low as 15 cents a dozen. All the fruit men say they have lost heavily on bananas, tomatoes and plums which are particularly susceptible to the heat.

Tomatoes are very firm and Leamington stuff was selling at 40 cents a pound. Several fruit stores had no berries at all to-day. A Charlotte street dealer predicted higher prices. Wholesale quotations were 22 cents in ten case lots or 24 cents a single case lot. They would have to get 2 7cents at least on these quotations the dealer said. He was waiting for local growers to come in this afternoon and he expected they would ask 20 cents to the trade.

Wholesalers in their communiques from Toronto said this was the last week for cherries. No black cherries were quoted. Montmorencies were the only variety left they said. An 11 quart basket they asked $1.50 and this meant that cherries will go up to $1.80 or $1.90 the Examiner was informed.

OBITUARY

JAMES DEWART.

The death occurred on Sunday, July 3rd, in his 80th year, of Mr. James Dewart, a life long and highly respected resident of Dummer Township. Mr. Dewart had been ill for some time, and took a turn for the worse on Saturday morning from which he did not recover.

Mr. Dewart, whose wife died about ten years ago, is survived by one son, Wallace, two daughters, Mrs. Arthur Hendren, and Miss Charlotte, and one brother Henry, all of Dummer; and four sisters, Mrs. John Callagher, of Dummer; Mrs. Coupelstone of Oakwood; Mrs. Poulson of Fenelon Falls, and Mrs. Northey of Lakefield.

The funeral took place on Tuesday from the Methodist Church, at Warsaw.

ROBERT MORRISON.

The death occurred recently in Youngstown, Pa., of Robert Morrison, of that city, from heart trouble. The deceased, who kept a general store in Youngstown, was the husband of a former young Peterborough lady, Miss Bessie Crowe, who was a member of the staff of the Examiner business office for many years. Her parents, Mr. and Mrs. Chas. Crowe, live on Sophia Street. Mrs. Morrison is the sole survivor.

Coming Events

TO-NIGHT — Moonlight, under auspices A.S.K. Bible Class, from George Street Wharf at 8 o'clock.

WEDNESDAY — C. O. L. ball fixture, Port Hope vs. Peterborough at Riverside Park, 5.30.

Society

Miss Audrey Brown of Port Hope is visiting Mr. and Mrs. C. Perry and Miss Mae Perry.

Miss Ella Tobin is visiting friends in Wisconsin and South Dakota for the summer.

Miss Lillian Hill is home for the holidays from Penetanguishene, the guest of her parents, Mr. and Mrs. George Hill, Downie street.

Miss Mary and Margaret O'Donoghue of East City, are visiting friends in Hastings and vicinity.

Mr. and Mrs. Andrew Brown opened their cottage at Chemong on Saturday.

Mr Kerr, of Toronto, has taken Mr. J. Patte's cottage at Chemong for the season. Mr. and Mrs. Patte have gone on a cruise until September.

Miss Marguerite Mulhall of Toronto is visiting in the city.

Miss Helen Rogers of the J. M. Greene Music Company's store leaves today for a holiday in Buffalo.

Master Geoffrey Steele, a pupil of Miss Norma Moore, A.T.C.M., passed his preparatory examination for the Canadian Academy of Music with first class honors.

Miss Maisie Halpin is spending her vacation in the city.

The many friends of Mr. Joseph Clancy will be glad to know that he has almost completely recovered from his recent severe illness.

Mr. and Mrs. J. W. Garvin, of Toronto, are registered at the Empress, on their way to Burleigh Falls.

Mr. and Mrs. I. C. Bicker, of Yorkton, Sask., registered at the Empress on Saturday. Mr. and Mrs. Bicker motored here from Yorkton on their way to Fenelon Falls.

Mr. E. H. Green is here from Brandon, Man., for the funeral of Mr. G. Walter Green.

Miss Florence Adlam returned to Toronto yesterday afternoon, after spending two weeks at her home, 517 Bolivar Street.

Mrs. Eliza Scott, 144 Maria street, has returned from a two weeks' visit with friends in Seagrave, Ont.

Mr. and Mrs. J. A. McNabb were in Orillia last week to attend the wedding of the latter's sister, Miss Rene Hill to Mr. D. G. Magee, B.A., Springfield, Mass. Mrs. McNabb will remain in Orillia for a few days.

WE HAVE WITH US TODAY

At the Empress—C. T. Townsend, T. H. Navin, T. B. Andrews, F. N. Rutherford, M. J. Thompson, A. Macnish, Mrs. N. Beatty, E. Moore, F. W. Williams, W. Turner and son; Mr. and Mrs. J. W. Garvin, Toronto; Albert Newbinger, New York; H. C. Morley, London; G. A. Flavelle, Lindsay; B. J. Saver, Ottawa; E. H. Green, Brandon; Mr. and Mrs. I. C. Bicker, Yorkton, Sask.; Dr. and Mrs. C. R. Keller, Hamilton, Ohio; Miss A. Kolb, Windsor; R. M. Germont, H. Drew, Miss LaFave, Miss Irwin, Oshawa; D. J. Curtin, Lindsay; R. A. Todd, Cincinnati; A. R. Blount, New York.

At the White House—T. Gaul, E. O'Neill, Detroit; J. S. Macleod, Washago; G. M. Davis, Saginaw; H. Harris, E. J. O'Neill, J. D. McGregor, Toronto; J. H. Jory, Napanee; Mr. and Mrs. C. H. Dayman; Andrew and Jean Dayman, Lindsay; W. Taylor, J. M. Reid, W. H. Reid, Kingston; Mrs. Francis Okris, Bay City, Mich.

WEDDING BELLS

POWELL-McDONALD.

'Grandview Farm' on the Kingston Road, was the scene of a very pretty wedding, when Dora Helena, second daughter of Mr. and Mrs. Geo. M. McDonald, was united in marriage to Mr. George R. Powell, son of Mr. and Mrs. George W. Powell, 588 George street, Peterboro, at 12 o'clock, Wednesday, July 6th.

About 50 guests were present to witness the ceremony, which was performed by the Rev. E. C. Moddle, an old pastor of the Kingston Road Methodist church, and took place on the verandah under an arch of flowers and evergreens.

The bride looked charming in her wedding dress of white satin and georgette, trimmed with silver beads, wearing a coronet of white satin and tulle veil, and carrying a bouquet of roses.

Miss Ruth Jones of Belleville General Hospital, acted as bridesmaid, and was attired in a beautiful dress of white jersey silk, and carried a bouquet of carnations, while the groom was supported by his brother, Morley, of Peterboro. The bride was given away by her father.

The groom's gift to the bride was a dainty sunburst of pearls, to the bridesmaid an opal bar-pin, and to the groomsman a pair of gold cuff links. The large number of very beautiful and costly gifts revealed the high esteem with which the bride is held by her many friends and neighbors who knew her.

On monday evening, the friends from the neighborhood gathered at the bride's home and after spending a delightful evening, Mrs. F. S. Parrot on their behalf, read a very nice address and presented the bride with several lovely pieces of silver and glass. Miss Macdonald responded in a few appreciative words. The gift of the father and mother of the bride was a cheque for $100 each.

After a very enjoyable luncheon the happy couple left on the afternoon train for Toronto, Niagara and Michigan. On their return Mr. and Mrs. Powell will take up their residence at Peterboro.—From the Daily Ontario, Belleville.

EUCLID AVENUE RESIDENTS DIVIDED OVER WATER AGAIN

SOME HAVE GOOD WELLS AND ARE OPPOSED TO PETITION BECAUSE OF TAX INVOLVED — DISCORD HAS DEVEVOPED AND ONE PUMP HAS BEEN CHAINED UP.

REPLY TO MONAGHAN

Residents of Euclid Avenue, representing the opposing opinions that have developed over the petition for a water main presented their arguments to the Board of Health this morning.

Mr. Henry Nokes, as spokesman for the apparent majority who have wells and who desire to avoid the expense of the city's water service, declared that it was a question of dollars and cents. Some of the men had not been working steadily, and they did not wish to assume further taxes.

On the other hand the petitioners contended that they could not get good water — that neighbours who had wells had chained up their pumps, and consequently they had to appeal to the city.

G. H. Duncan, chairman, informed the divided deputation that the Board could not take action unless a majority of the residents applied for the water main. The Utilities Commission's policy was not to construct a main on any street that would not provide sufficient revenue to meet the cost. However, the Provincial Board of Health might intervene as a last resort.

In the meantime, a new petition will be circulated, it was said, in order that a definite expression may be obtained from the residents.

Mrs. James Pammett, whose husband had appeared at the previous meeting and urged the Board to order the laying of a main on Euclid Avenue, stated that there was a well on their property, but the water was unfit for drinking purposes. She had nearly lost her baby from the effects of it. The baby was now on an anti-typhoid diet.

Although the dispute stopped at personalities, it transpired that Mr. and Mrs. Nokes objected to the use of their pump by Mrs. Viner, another resident of the street. It seems that Mrs. Viner's cow got into the Nokes garden and mussed it up.

"And you wouldn't like that after working hard and then having your garden spoiled," said Mrs. Nokes to Mr. Duncan.

Mrs. Viner said she had to walk half a mile for water, "and through hard feeling they are trying to tie us up."

Mr. Nokes stated that he was willing, and had offered to let neighbours use his pump, but he had chained it up "to prevent a nuisance."

Four signed the petition and eight objected.

Mr. E. F. Mason explained the attitude of the Utilities Commission, and counselled the Euclid Avenue residents to get together in a spirit of unselfishness and to sign the petition fully. "You need a water main for fire protection, if for nothing else," he remarked.

The deputation included Mr. and Mrs. Nokes, Mr. and Mrs. George Foster, and Mr. and Mrs. Wm. Closson, who did not want the water main, and Mrs. McDougall, Mrs. Pammett, Mrs. Viner, and Mrs. Monaghan, who needed it.

Mr. Nokes asserted that there wasn't a street in the city with a cleaner health bill than Euclid Avenue's.

Refused Request.

T. E. Bradburn, owner of the house at 68 Murray Street, occupied by F. Bartlett, asked for permission to provide an earth closet for his tenant.

Dr. Young, M.O.H., advised the Board that if this request was granted, other property owners would apply for the same concession.

Mr. Bradburn said that the costs of material were too high to warrant making a connection with the sewer. He had been charging only $12.50 a month.

"We have learned anyway that Mr. Bradburn hasn't been profiteering," said Mr. James Lynch.

The Board assented to the suspension of its order until Mr. Bradburn gave a month's notice to his tenant, in order that the house may be vacated by 1st September.

Dr. Young refused to permit the continuance of the existing conditions, and stated that the desire was to have sewer connections made in such cases.

Note to Monaghan.

The Board rejected the offer of $4.00 a day made by the Council of North Monaghan as a rate for patients from the Township who are sent to the Isolation Hospital. The present costs exceed that sum, and Board decided that they could not accept the Monaghan offer for all expenses, including medical service and extra nurses.

The following accounts were presented:

Jopling & Sons	$47.20
T. Gilgour & Son	39.43
Campbell Mills	2.65
Nugent Drug Co.	26.35
J. C. Turnbull Co.	55.90
F. B. Maniece	113.35
Peterborough Hdwe.	7.25
W. Brown	70.20
A. Comstock	65.00
Jordan Bros.	10.00
Cressman Co.	39.60
R. Fair & Co.	27.50
C. N. Telegraph	.31
Utilities Commission	.63
Kingan Hardware	8.00
H. H. Dinsdale	30.00
Miss Graystock	9.17
Dickson's Store	59.67
Richard Hall & Son	3.00
Canadian Packing Co.	4.30
W. H. Hamilton	2.80
James Juby	25.90
D. M. Milicola	65.75
J. Nasimok	4.08

RETURNS FROM TRIP TO NORTH COUNTRY

ARCHDEACOH DAVIDSON PASSES THROUGH THE CITY THIS MORNING.

Archdeacon J. C. Davidson spent a hurried hour in the city this morning on his way to Toronto, from a trip to the north country, from a annual tour of inspection in the Peterboro Archdeaconry. His visit included among other parishes Cobconk, Minden, Fenelon Falls, Haliburton, Kinmount, Maple Lake, Apsley, Young's Point, and all Anglican missions in the northern districts, and he reports his tour as satisfactory.

While in Peterboro, the Archdeacon visited St. John's church, and expressed his pleasure in the improvements completed and underway for which he tenders hearty congratulations to the Vicar and congregation.

SMOTHERED BLAZE WITH CHEMICALS

SMALL FIRE AT MIDNIGHT IN CLOSET IN J. ANGLESEY'S HOME

Fifty-one gallons of chemicals were used by the Fire Department last night in extinguishing a blaze of unknown origin which started in a clothes' closet in the flat occupied by John Anglesey on the third storey above Lane and Eano's furniture store and undertaking parlors, Hunter Street. The clothes' closet was filled with clothing of all kinds, blankets and bedding, and Mr. and Mrs. Anglesey were quite unable to explain in any way the cause of the fire. At 11.24, when Mr. Anglesey was preparing to take a bath, he noticed smoke coming out of the closet, and he found the clothes and bedding burning merrily. Mrs. Anglesey shouted to Mr. Perry, who was in front of the American Hotel, that the building was on fire, and the alarm was rung in from the American Hotel. Not until an unusually strong dose of chemical was used was the fire smothered out, and damage estimated at $200 was caused by the fire, smoke and chemical. The loss was covered by insurance, the Examiner was informed.

It pays railway freight charges of $100,000,000 annually.

Ignorance that pays looks like wisdom to some people.

The wife of a lazy man thinks other people misunderstand him.

It is a desirable thing to know when your presence is not desired.

SAID FAREWELL TO HIS CONGREGATION

REV. C. J. PHELAN'S LAST SUNDAY OF PASTORATE AT ST PETER'S.

Rev. C. J. Phean gave a touching farewell address to the people of the Cathedral parish at the three masses yesterday. He referred to the good will and co-operation in all good works which had been experienced by him during his six years at the Cathedral, the feeling of sorrow experienced in parting from friends of all classes and creeds in the city, and asked the blessing of God on the congregation with whom he had been associated.

Yesterday afternoon, Father Phelan was presented with a leather travelling bag and illuminated address by the local Council of the Knights of Columbus, of which he has been chaplain. The presentation was made by Mr. W. S. Merrell and the address read by Mr. J. A. O'Brien.

DR. M. C. GOODWIN

Palmer Chiropractor

BARRIE BUILDING PETERBORO

Lady Attendant

Phone 431

Office hours—10 to 12 a.m.; 2 to 4 and 7 to 8 p.m.

Office Closed Tuesday and Thursday Evenings

PORCUPINE BOOT

"It fixes BLOW-OUTS and keeps them fixed"

To know the PORCUPINE BOOT is to use it, for its merits —sticks out like the Quills that give it the rigid grip.

CARBON REMOVED

BY THE OXYGEN PROCESS

H. T. MILLARD

225 HUNTER ST.

PHONE 2345

"OPTIKAP" LIFE SAVER

With a pair of "Optikap" Glasses attached to the peak of your cap, it may save your life. Instant protection from the glare of approaching auto lights, or the bright sun. Worked with one hand—other hand controlling wheel.

See them at—

FOWLER'S

Registered Optometrists Eyesight Specialists.

A. A. FOWLER Phm.B. : J. E. FOWLER

373 George Street

THEDA BARA WEDS HER DIRECTOR

Interpreter of Vampire Roles Becomes Wife of C. J. Brabin.

NEW YORK, July 9.—The secret marriage of Theda Bara, one of the best known interpreters of vampire roles on the silver screen, to C. J. Brabin, a director of Fox Films and the star's personal director, became known here Thursday.

While the wedding had been anticipated for several weeks, none of the friends of the couple either in or out of the profession had the slightest inkling that the ceremony had been performed last Saturday until Thursday. It was performed by a justice of the peace in Greenwich, Conn.

Mrs. Brabin is about 31 years old. Mr. Brabin is about 40 years of age. He was born in England, and has been divorced.

LATE WANT ADS

FOR SALE OR TO RENT — Brick House, corner London and Gilchrist street. Apply A. H. Stratton, Review Office. 3d 11 2540

WANTED — HOUSEKEEPER'S situation or to take full charge of children or invalid. Apply Box 1599 Examiner. 3d 11 1599

WANTED TO BUY— IMMEDiately tent about 12x16. Apply Examiner for address. 3d 11 1600

FOUND—ON CHARLOTTE ST., On Sunday, July 3rd four old photographs, amongst which was that of Empress Eugenie. Owner may get these by enquiring at Examiner. 1d 9 1531

STOMACH Trouble and its attendant miseries and pains is nothing but the effect of some evil cause. It is foolish to relieve the effect and let the cause remain.

Trouble will follow soon again. Chiropractic Adjustment removes the cause with the effect.

We succeed where others fail

DR. T. PETTERSONE

CHIROPRACTOR

(8 Years' Experience)

—435 GEORGE STREET—

'Phone 87J.

(Over Toronto Savings and Loan Bldg.)

It's Confidence That Does It

Sugar for Preserving

Use the St. Lawrence Pure Cane Sugar, and you'll be guaranteed the best results in good preserves which will keep.

10 Lbs. 89c

For Tuesday and Wednesday

CHERRIES

The delicious Montmorency Reds in 5 and 11-qt. baskets.

RED RASPBERRIES

These are now at their very best, so buy while they last as their season will probably be short in boxes. Special price by the dozen or crate.

HUCKLEBERRIES

By the quart or basket.

CURRANTS

Black and Red, by the box or quart.

CROWN GEMS

Nothing better for preserves. In pints, crown quarts, imperial quarts and half gallon.

BEST JAR RUBBERS

PORTER S WHITE Co

'PHONE 208

334 GEORGE STREET

Surely you do not expect the public to give you a chance to deliver the goods unless you give it an invitation.

The Evening Examiner

PROBABILITIES.
Light winds; fair to-day and on Wednesday; not much change in temperature.

VOL. XLIX., No. 9 — PETERBOROUGH, TUESDAY, JULY 12, 1921 — PRICE THREE CENTS

GREY MAY HEAD BRITISH PARTY TO CONFERENCE

FORMER FOREIGN SECRETARY RUMORED TO BE LIKELY LEADER—SUGGEST DOMINION REPRESENTATIVES ATTEND.

LLOYD GEORGE TO SIT AT FINAL MOULDING?

WASHINGTON, July 12.—(Canadian Press.—Favorable responses are understood to have been received to-day from all but one of the powers to which the United States suggested a conference on the reduction of armament and related questions.

LONDON, July 12 Canadian Press. Viscount Grey of Fallodon, who was British Secretaryn of State, for Forcig Affairs, when the war began, may, says the Daily Mail, lead Great Britain's delegates to the disarmament conference to be held in Washington, as a result of President Harding's proposal to the allied nations. The newspaper declares that a statesman of the type of Viscount Grey should be chosen and that he should act with experts from the Dominions at the conference.

After the preliminary and technical work of the conference is completed, the Mail says Prime Minister Lloyd George may go to the United States to attend the final moulding of the agreement.

It appears to be the consensus of opinion that the conference will be held during the coming autumn or at the latest during the early months of 1922.

(Special Despatch to The Examiner)

LONDON, July 12. — Premier Lloyd George will attend the Washington disarmament conference, it was officially announced this evening.

STOCK OF GROCERIES FOR OTONABEE CAMPERS

MR. H. B. RYE ENLARGES CONVENIENCES FOR RIVER COMMUNITY

So numerous has grown the colony of campers on the river south of the city that Mr. H. B. Rye is stocking his pavilion with a complete line of groceries.

Not only will there be the substantial foods and other groceries required in everyday use, but also the relishes and specialties that have a special appeal to campers, for those who are lunching on the river, or going on a picnic.

A supply boat will make the rounds of the tents and cottages as far down as the more populous section extends. Trips will be made at least once a day, and if necessary twice.

This convenience will be appreciated not only by the summer residents on th banks of the Otonabee, but also by those who seek occasional outings.

TORONTO DE LAVAL OFFICES BURNED

LOCAL FIRM'S LOSS COVERED BY INSURANCE.

(Special Despatch to The Examiner)

TORONTO, July 12.—The Toronto branch of the De Laval Company of Peterborough was seriously damaged by fire which broke out at 39 Richmond street east, at 12.25 this morning and spread to adjoining buildings before it was checked at 1.45. Firms affected total 26 and the loss is placed at 375,000. The De Laval's loss will not be heavy and is fully covered by insurance.

DANCE TT-MORROW NIGHT MELODY FOUR WEEKLY DANCE AT CHEMONG PARK PAVILION, WEDNESDAY NIGHT. 1d 10

TRIP TO GORE'S LANDING ON WEDNESDAY, JULY 13TH ON STR. STONEY LAKE, LEAVING GEORGE STREET WHARF AT 8.30 A.M., FOR RICE LAKE AND GORE'S LANDING. ROUND TRIP 75c. 2d9 12

STEAMER STONEY LAKE COME DOWN THE RIVER THURSDAY AFTERNOON WITH THE EXCELSIOR CLUB OF GEORGE ST. CHURCH. SPORTS AT HALES BRIDGE. BOAT LEAVES GEORGE STREET WHARF AT 1.30. TICKETS, ADULTS 60c. CHILDREN 30c 2d 11 2559

NEGOTIATIONS OVER RAILWAY WAGE CUT MAY BE PROLONGED

MONTREAL, July 12.—(Canadian Press.)—Railway companies to-day resumed direct negotiations with employees relative to the twelve per cent. reduction in wages and revision of working conditions. Early this afternoon it was declared that there was small likelihood of an amicable arrangement being reached for some days existed. The companies in all cases are pursuing thir policy of endeavoring to reach a reduction by conference and negotiations rather than by arbitrary means.

VETERANS HAVE TO PLAY THE WOOLLENS

PROTEST OF BE LAVAL GAME SUCCESSFUL IN COMMITEE.

Canadian Woollens won their pro test against the De Laval using an ineligible player at the regular bimonthly meeting of the executive of the Peterboro and District Football Association last night. To most of the footballers this is the most interesting news coming out of the meeting. Points were awarded the Woollens and the War Vets and Woollens are now tied with 15 points each, for the city league championship. The teams were ordered last night to play off at Nicholis Oval on Saturday at 6.30 p.m. J. Clark will referee.

The suspension of Calder was reduced after consideration. Following the final for the Gordon Cup on May 30, Calder was suspended till the end of the year. Last night the executive reduced the period of suspension to Sept. 1.

The executive had a long and 'tis whispered stormy session last night and much business was left over till next week. At the next meeting the date of the general meeting of the P and D. F. A. will be decided upon.

J. C. SMYTH, FORMER TEACHER HER DEAD

BRANTFORD, July 11.—James Cooper Smyth, for eleven years the Principal of Mount Pleasant Public School, passed away suddenly at his home in Mount Pleasant Saturday. Mr. Smyth had not been in good health for some months, and had been obliged to give up his teaching some time ago, but his death was unexpected, and was hastened by the extreme heat| Mr. Smyth was born in Millbank, Ont., 67 years ago. For 20 years he was on the staff of the Peterborough Public School, until 12 years ago, when he moved to Mount Pleasant. He is survived by a wife, two sons and two daughters—Lawrence, at home; Mrs. S. J. W. Clarke, of Cardinal; John E. and Margaret, at home. The funeral took place on Sunday in Mount Pleasant.

HALT OF PROBE MAY YET GO TO PRIVY COUNCIL

JUSTICE CURRAN'S DECISION FAR-REACHING IN EFFECT AND VIRTUALLY DECLARES GRAIN ACT ULTRA VIRES.

HIGH TRIBUNAL MUST DECIDE ITS VALIDITY

(Special Despatch to the Examiner.)

OTTAWA, July 12.— The judgment of Mr. Justice Curran of Winnipeg, which gives permanency to the injunction restraining the Royal Commission under Judge Hydman, from continuing its investigation of the grain trade, bids fair to have far reaching effects. While Judge Curran does not specifically make any finding uopn the Canadian Grain Act per se ,the actual effect of his judgment is to declare it ulta vires of the powers of Parliament, under the terms of the British North America Act, by which jurisdiction as to property and civil rights is vested in the provinces.

In the opinion of informed persons here the injunction will restrain further investigation of the grain trade by the Hydman Commission until such time as the matter at issue is finally adjudicated by the Appeal Court of Manitoba and the Supreme Court of Canada.

And inasmuch as the validity of the Grain Act itself is, by implication, called in question, the issue cannot finally be decided without resort to the last and highest tribunal the Judicial Committee of the Privy Council. In the meantime, however, the Canada Grain Board will continue to operate, though with a cloud upon its title to do so, and with one of its members, in the person of W. D. Staples, restrained from taking part in an investigation under its operation.

HURT BY TOY CANNON

GANAQOUE, July 12 —A little girl named Swartz, daughter of one of the boarders at Bostwick Island House, was injured in one of her limbs by running in front of a toy cannon at that instant set off by her brother not expecting her to go in front of it. The cartridge being a blank one no serious results are likely to follow the accident but the pain and suffering from burns by powder.

FIRE IN GERMAN SHIPYARDS.

BERLIN, July 12. — (Canadian Press).—Fire which broke out in the Blohm and Voss shipyards at Hamburg last night caused damage amounting to many million marks. Timber shels with great quantities of building material were destroyed.

GREEKS LAUNCH NEW OFFENSIVE AGAINST KEMAL

KING AND STAFF LEAVE FOR FRONT TO DIRECT OPERATIONS—TURKS MAKE COUNTER MOVE AND FIGHTING SPREADS.

ATHENS, July 12. United Press. —King Constantine and his staff left for the fighting front in Smyrna today to direct the new offensive launched by the Greeks against the Turkish Nationalists.

Advices received here stated that the Turks have responded by starting a counter offensive and that the fighting had spread over a wide front.

ATHENS, July 12. — (Canadian Press).—Official confirmation of the beginning of the Greek offensive against the Turkish Nationalists was supplied in a Government statement last night. This announced the preliminary movement in the operations. The Greeks, said the statement, advanced fifteen miles, occupying the towns of Yeni-Shehr and Hassan-Pasha, east of Brussa and Jenikioy, north of Uskas. No resistance was encountered by the Greeks in the advance.

BARRIE GIVES PEOPLE BONUS

EQUAL TO REFUND OF LIGHT RATES FOR ONE MONTH.

BARRIE, July 12.—The 1,600 customers of the Barrie Municipal Electric System are to receive a bonus equal to a refund of one month's rates. As the total net surplus of the Barrie Water and Light Commission for the year 1920 was $6,628, after deducting $4,932 for depreciation; as the balance-sheet of the local system in Barrie shows an investment of $30,000 in securities, whereas the outstanding debenture balance amounts to $32,565, and as the lighting rates in force in Barrie are the lowest charged by any Hydro system in the Province, and are considered to have reached the minimum below which it is not wise to recommend further reduction, the Hydro Commission has authorized that the Barrie Commission refund to each customer, exclusive of street lighting and waterworks pumping plant, 25 per cent. of the January, February, March and April bills, including both power and lighting customers.

FUND FOR BLIND

Four contributions of $50.00 each for the Canadian Institute for the Blind Fund, were received yesterday afternoon bringing the total close to the $500 mark. These subscriptions were from Mrs. T. G. Hazlitt, Mrs. E. Walsh, Miss Martha Dickson and Miss C. Dickson.

These generous gifts with the donations already acknowledged, will be greatly apreciated by the promoters of this fund for the extension of the Institute's work.

If citizens could see the work done by the sightless graduates of the Canadian Institute for the Blind, the sum asked for from Peterboro would have been raised long ago.

BURIAL PLACE OF CALVIN REVEALED AFTER 357 YEARS

GENEVA, July 12.— Leaders of the Protestant church throughout Europe are showing lively interest in the announcement that the burial place of John Calvin, the Swiss divine and reformer, has been revealed after having been unknown for 357 years.

Calvin died in 1546 and was buried somewhere in the Plain-Palais cemetery here but no stone has marked the spot. According to the legend, he was buried secretly from fear that his grave would be desecrated.

Knowledge of the location of the grave is said to have been held by one family for more than three and a half centuries. The secret is said to have been handed down from father to son for all these generations.

Disclosure at this time is accounted for by the statement that the last holder of the secret, Eugene de Speyr, has no descendant and, being 71 years old, decided to reveal the site of the grave to the Council of the Protestant church in Geeneva.

REFUGEES' FURNITURE GIVEN TO RED WORKERS.

EVAL, Esthonia, July 12. — The Petrograd Soviet has decided to distribute to the workmen there all of the household furnishings left in the homes abandoned by Russians who have fled from the city, and also to permit the workmen to live in the houses in the best state of repair.

At Moscow recently some 20,000 "brain workers" were moved to less comfortable uarters to permit "hand workers" to occupy their homes.

LINER, REPORTED PIRATE'S VICTIM, SAFE AT HOBOKEN

(Special Despatch to The Examiner.)

NEW YORK, July 12.— The Munsion liner Gallac, which was reported missing last week, and which it was feared had fallen a victim to a modern pirate, docked at Hoboken to-day. Capt. Thos. W. Sheridan said he had been cut off from wireless communication with land stations because of high static electricity in the Carribean Sea. There was no incident in the voyage, he declared.

KRASSIN COMES TO U.S., RUMOR

HAD PLANNED TO VISIT CANADA, BUT ILLNESS PREVENTED—FEARED PREVIOUSLY HE WOULD FACE DEPORTATION.

LONDON, July 12. — (United Press). — Despatches from Berlin to-day stated that Leonied Krassin, Bolshevik Trade Commissioner, would soon visit the United States.

Krassin, who left for Moscow after recovering from his recent illness, will return to London in three weeks, it was stated at the offices of the Russian Commission here. He will resume his place at the head of his delegation, which has been in charge of his assistant, M. Berzig.

Before his illness, Krassin had planned to visit Canada to supervise several huge contracts. At that time it was reported he would enter the United States, but this was denied by Bolsheviki authorities, who pointed out that he would face deportation the same as Ludwig C. A. K. Martens, former Russian representative in New York.

LEAN THEATRICAL SEASON IN NEW YORK THIS YEAR

NEW York, July 12. Canadian Press. — New York City is having its leanest theatrical summer in a number of years. Only sixteen of Broadway's fifty-seven theatres are now in operation, whereas it was freely predicted a number of weeks ago that the number would never fall below thirty. No new productions are scheduled to arrive for several weeks. Of the productions now running two have abandoned all the matinees during the hot weather.

The present condition, acording to theatrical observers is due to the general leaness of the season just closed and the spell of hot weather that began two weeks ago.

Of the productions now running, nine are musical. It is estimated that about half a dozen of the sixteen are paying ventures while the others are operating at a loss. Despite the fact that theatres are a drug on the market at the present time. There will be few available when the new season gets under way in August, it is declared.

ITALIAN GOVERNMENT MAKES CHEAP CIGARS.

ROME, June 12. — Somehow the Italian government has solved the problem of a cheap national cigar. Prices of tobacco have been soaring to such luxurious heights that the ordinary cigar smoker could not purchase. Accordingly experts were asigned the task of getting up a new cigar. They have just announced their accomplishments of the task. The new cigar will soon be put on the market and wil sell for two cents. It will resemble the Pittsburg stogie in shape.

HUN SHIPS SAIL FOR THE U. S. TO BE SUNK.

NEW YORK, July 12.—(Canadian Press).—Two former German warships, the battleship Ostfriesland and the cruiser Frankfurt, assigned to the United States by the Allied Powers when the German fleet was broken up, left here to-day on their last voyage. They will be towed to a position off the Virginia Capes and sent to the bottom by shells from United States battleships.

158 SEEK ELECTION TO ALBERTA HOUSE.

EDMONTON, July 12.—(Canadian Press).—One hundred and fifty-eight candidates are in the field seeking election to the Alberta Legislature. Information to-dav is to the effect that Russell Barker, Conservative, was not nominated in Lac Ste Annes, and the total of candidates as announced last night is thus reduced by one.

MOONLIGHT SUCCESSFUL.

Steamer Stoney Lake Carried Large Crowd.

A very successful moonlight was held by the A.S.K. Bible Class of Knox Church last night on the steamer Stoney Lake. There was a large attendance, and the affair was enjoyable in every way.

VIOLENCE KEEPS ON IN IRELAND; SNIPING AFTER TRUCE EFFECTIVE; OUTBREAKS OCCUR IN BELFAST

FEARED TO-DAY'S ORANGE CELEBRATION WOULD BE RESPONSIBLE FOR DISORDERS ELSEWHERE—OFFICIAL REPORT PLACES CASUALTIES IN BELFAST STREET BATTLES AT 30 KILLED AND 115 WOUNDED.

(By Charles McCann, United Press Staff Correspondent.)

LONDON, July 12. — Violence continued in the North of Ireland early to-day, despite the truce which became effective yesterday.

Sniping was under way in Belfast when the bells tolled the beginning of the Armistice, following two days of serious rioting. After nightfall the disorders increased. With the dawn of Orangemen's Day—the Anniversary of the Battle of the Boyne—the sniping was augmented by several instances of mob violence.

It was feared that religious antagonism would be responsible for disorders in other parts of Ireland.

West-end casualties in Belfast were unofficially reported as 30 killed and 115 injured.

LONDON, July 12.— (Canadian Press.)—The satisfaction felt by the people of Great Britain over the arrangement of the meeting on Thursday between Eamonn De Valera and Prime Minister Lloyd George was tempered to-day by apprehension over the situation in Belfast. Rioting, which began in that city Sunday, continued yesterday with diminished severity and while there were acts of violence yesterday forenoon in various parts of Ireland, the centre of apprehension was in Belfast.

The Parliamentary correspondent of the London Times says arrangements for the meeting of Mr. Lloyd George and Eamon De Valera were not to be "cut and dried," adding that General Jan Christian Smuts, African Premier, is not to be present at the opening of the interview but that it is understood that if Mr. De Valera desires the overseas domains presented formally or informally, "his wish will meet with cordial acquiescence."

Orange Walk in Belfast.

BELFAST, July 12.— (Canadian Press.)—Nearly forty thousand Orangemen took part in the Twelfth of July demonstration here to-day in celebration of the Battle of the Boyne. The demonstration was the largest witnessed in many years. Up to noon it had not been attended by turbulence of any kind, the utmost good order prevailing throughout the morning. The procession, an impressive display, made its way through streets gaily decorated for the occasion.

AMERICAN PARTY REACHES TORONTO

DELEGATION INSPECTED HARBOR THIS MORNING.

(Special Despatch to The Examiner)

TORONTO, July 12.—The seven o'clock whistles and sirens were just beginning to blow when the steamer Cape Eternity, with the Great New England delegation and the representatives of the Western States and the Dominion Government entered the eastern gap this morning to spend the morning inspecting the Toronto Harbour before proceeding to the St. Lawrence River to look into the project of the Lakes-to-the-Ocean waterway.

Transferring to the Harbor Commissioners' yacht, Bethanna, at 9.30 a.m., the party, now totalling about 175, left for the tour of the new harbour improvements, and were the guests at a luncheon by the Harbor Commissioners at the Sunnyside Pavilion at noon, before leaving for Rochester at 1.30 p.m. An accident to the propeller, however, which has required the services of a diver, who removed one of the blades, may slightly delay the departure this afternoon.

FUNERAL OF G. WALTER GREEN ON WEDNESDAY.

The remains of the late G. Walter Green arrived in the city to-day on the C.P.R. noon train. The funeral will take place to-morrow from the family residence on Water Street at 2 o'clock.

FIRST-CLASS CARPENTERS WANTED.—APPLY EPHGRAVE & BARRETT AT SUN LIFE BUILDING. 3d-10

MOONLIGHT UNDER AUSPICES OF THE GOLDEN LINK REBEKAH LODGE NO. 81. FRIDAY 8 P.M. JULY 15. FOLLIS' 3-PIECE ORCHESTRA. TICKETS 25 CENTS. 4d 12 2521

AUBURN S. S. PICNIC
DO NOT FORGET THE AUBURN S. S. PICNIC ON WEDNESDAY, JULY 13 TO GORE'S LANDING, PER STEAMER STONEY LAKE, LEAVING AT 8.30 O'CLOCK, CALLING AT MARK STREET WHARF 2d 10

ST. JAMES SUNDAY SCHOOL EXCURSION
TO HIAWATHA FRIDAY, JULY 15TH PER STEAMER STONEY LAKE. BOAT LEAVES GEORGE STREET WHARF 8 O'CLOCK. STREET WHARF, 8.30. TICKETS ADULTS 60c. CHILDREN 35c. 3d 12

MOONLIGHT
UNDER AUSPICES OF L.O.L. 1175, WILL BE HELD ON WEDNESDAY, JULY 13TH 1921, PER STEAMER STONEY LAKE. NIXON-ROBERTS ORCHESTRA. ADMISSION 25 CENTS, BOAT LEAVES AT 8 O'CLOCK. 3d-11-2537.

MODEL TOWN MAY BE BUILT FOR TUBERCULAR VETERANS

OTTAWA, July 12. — (Canadain Press.)—A model town for tubercular returned soldiers may be established on a 7,000 acre tract of land across the North Thompson River at Kamloops, B.C., as a result of the investigations of the sub-committee of the Special Parliamentary Committee on Soldiers' Civil Re-establishment.

WHAT'S IN YOUR PAY ENVELOPE?

Surely not as much as you would like to see there. Remember, better eyesight is the first aid to increased earnings. Know that your eyes are as efficient as they should be. See W. H. Lacy, Optometrist, 410 George street.

At The Theatres

CAPITOL — A Paramount picture—Wallace Reid in "Too Much Speed," a racing romance of youth against time. Big Programme of Capitol Theatre Quality.

ALLEN — Closed for repairs.

PARADE PREVIOUSLY CALLED FOR WEDNESDAY, JULY 13 1921, CANCELLED.
H. W. COBB, CAPT.,
ACTING O. C. NO. 3 CO.

MEMBERS OF PETERBOROUGH LODGE NO. 155 A. F. & A.M. ARE REQUESTED TO ASSEMBLE AT THE LODGE ROOMS ON WEDNESDAY, JULY 13TH A T1.30 P.M. SHARP TO ATTEND THE FUNREAL OF OUR LATE BROTHER G. WALTER GREEN.
MEMBERS OF THE SISTER LODGES AR INVITED TO ATTEND.
M. T. BRECKENRIDGE, W. M.

CORRESPONDENTS WANTED BY THE EXAMINER AT CHEMONG PARK AND ON OTONABEE BELOW CITY FOR SUMMER. REGULAR SPACE RATES PAID. APPLY CITY EDIT. OR. 3d 12

DANCE AT CHEMONG
DANCE AT CHEMONG TUESDAY. MUSIC BY SYNOPATED THREE. 2d 10

MONTH DEAD IN CAVAN WOODS; BURIED IN NAMELESS GRAVE; DISINTERRED AND IDENTIFIE

DECOMPOSED BODY, DISCOVERED BY PETERBORO GIRL WHILE BERRYPICKING, WAS THAT OF SYDNEY M'LAREN—ADMITTED TO NICHOLLS HOSPITAL BUT LEFT SUDDENLY WITHOUT NOTICE.

REINTERRED IN FAMILY PLOT

While picking berries in Rupert Winslow's woods near Ida, five miles from Millbrook on July 7, Miss Bradburn, daughter of Thomas Bradburn, of this city, found the decomposed body of a man, which was later identified by Sydney McLaren, of Cavan, as that of his brother Thomas, 23 years old, who had been missing for six weeks after abruptly leaving Nicholls Hospital, Peterborough, on June 4.

Buried As An Unknown.

The body was decomposed beyond identification at the time and Coroner Dr. Turner, of Millbrook, ordered the interment of the body at Ida, as there were no marks on the body and no suspicion of foul play aroused. Dr. Turner pronounced death at that time due probably to heat exhaustion.

Sydney McLaren, of Cavan, when he heard of the body being found in Winslow's woods, on the chance that it might be his missing brother, had it exhumed yesterday, and by the clothes he identified the remains as his brother. Coroner Dr. Turner held an inquest last night and the coroner's jury brought in a verdict of death due to natural causes, probably to exhaustion. To-day the body was interred in the family plot in St. John's cemetery, Ida.

Lived in Peterborough.

The dog which was with Miss Bradburn in the woods, drew her attention to the body which lay in an open glade in the woods..

Mr. McLaren had been missing since June 4. He came to the city on May 6 and secured a room at the Montreal House. E. A. Griffin, proprietor, told the Examiner today, he seemed quite rational around the house and was gentlemanly and polite in every action. He complained of nervous trouble and said he came to the city to take treatment. Mr. Griffin could not definitely identify the date he left the house to go to Nicholls Hospital, but he thought he had only been with him about two or three weeks. During his stay he worked only a few days at the Peterborough Fuel and Transfer Co., although he was endeavuring to get a job at hs trade of blacksmith with William Scott, Water street. He had a good bank account, Mr. Griffiin said, and he paid for his room. When he left to go to Nicholls Hospital he left his grip at the hotel. Mr. Griffin did not hear or see anything of him till one night early in June—June 4 he believed, at 11 p.m. McLaren came in looking for a room. Griffin told him he could not give him one as he was full up, and after getting his coat out of the grip and putting it on, McLaren sauntered out of the house to get another room somewhere so Mr. Griffin presumed. That is the last the proprietor saw of him. During the last six weeks he completely vanished, and until the gruesome discovery on Thursday last his disappearance has been shrouded in mystery.

Mr. Griffin said the next day Dr. Gallivan advised him McLaren had left the hospital. Yesterday his brother came and got the grip.

McLaren was unmarried.

Bungalow, new, 6 rooms, cellar cement $2500
White Brick, 2½ story, 7 rooms, 4 bedrooms, bay window, hardwood floors, large lot $2500
Red Brick, 2½ story, 7 rooms, 4 bedrooms, all conveniences, central $5000

TAYLOR & HOWDEN

144 HUNTER STREET REAL ESTATE 'PHONE 1460

FOUND

FOUND—TWO STRAY DOGS, one brown spaniel and one black Airedale. Owner may have same by proving and paying damages. Apply Examiner for address. 3d 12 1608

CHILDREN'S AID SOCIETY
OF
PETERBORO CITY AND COUNTY
For the Care of Neglected and Ill-Treated Children.
CHILDREN FOR ADOPTION.
G. W. POWELL,
Assistant Secretary and Inspector, 588 George street. Phone 1044W. Office Hours. 12 to 2 and 6 to 8 p.m.

MONEY TO LOAN.

We have funds to loan on Real Estate Security at the lowest rates. GORDON & O'BRIEN. Phone 219.

DENTISTRY.

DR. J. F. O'BRIEN, Dentist. Office, formerly occupied by Dr McKenty, No. 370 George street. Open evenings by appointment.

OSTEOPATHY.

DR. BRUCE E. MARSHALL—Osteopathic Physician. Office, 242 Hunter Street. Hours, 9 to 11, 2 to 4 p.m., 7 to 8 p.m. Telephone 1146W.

DRS. WALMSLEY & SETTLE—Osteopathic Physicians Office in Sun Life Building, corner of Hunter and Water streets. Entrance, 124 Hunter street. Phone 649 Office hours, 9 a.m., to 9 p.m

MEDICAL.

DR. BUCHANAN, F.R.C.S., Edinburgh, M.R.C. Phys., L.R.C.P., London. Eye, Ear, Nose and Throat Specialist. Hours: 9-11, 2-4 p.m., and 7-8 p.m. Phone 519 Office corner of Water and Murray Streets.

BARRISTERS AND SOLICITORS.

GORDON & O'BRIEN—Barristers, Solicitors Notaries. Money to loan on easy terms. Special attention to Patents and Trade Marks. Phone 219. G. N Gordon, T. A. O'Brien.

S. T. REDD, Barrister, Solicitor, Notary. Office over the Dominion Bank, corner of George and Simcoe Streets. Telephone No. 22. Private funds to loan at current rates upon easy terms.

C. R. WIDDIFIELD, B.A., Barrister, etc., and Solicitor for the City of Peterboro. Money to loan. Office, over the Bank of Commerce. Phone 550.

PECK, KERR & McELDERRY, Barristers, Solicitors, and Notaries, Office, Water street, Peterboro. Money to loan at the lowest current rates of interest on easy terms of payment. H. A Peck, F. D. Kerr, V. J. McElderry

O'CONNELL & CORKERY—Barristers Solicitors and Notaries Money to loan at the lowest current rates of interest. Daniel O'Connell, John R. Corkery, Hunter street, two doors west of the Post Office.

DUMBLE & JOHNSTON—Barristers, Solicitors, etc. Office, over the Toronto Savings and Loan Company, George street. D. W. Dumble, K.C., W. Johnston.

A. E. DIXON, Barrister, Solicitor, etc., Offices, corner Hunter and George streets. Entrance next to Medill's drug store

HALL & HALL—Barristers, Solicitors, and Notaries Public, Hunter street Peterborough, next to St. John's Church. Money to loan at the lowest rates of interest. E. H. D. Hall, Basil D. Hall.

FOORE & WEARING—Barristers and Solicitors, 403 Water street, opposite the Post Office. Money to loan at the lowest current rates of interest. Jos. Wearing, M.A.

E. E. HALL—Barrister, Solicitor, etc., Peterboro, Ont., Office corner of Hunter and Water streets, over the Canadian Bank of Commerce. Trust funds to loan on easy terms of payment.

JAMES FORDYCE STRICKLAND—Barrister, Solicitor, Notary Public. Money to loan. 124 Hunter street Peterboro. Phone 131

ARCHITECTS.

W. & WALTER R. L. BLACKWELL—Architects, Office, Bank of Commerce Building, corner of Hunter and Water streets. Telephones Office, 1300; Residence, 1272.

W. H. BARRY—Architect. Plans prepared for Monumental, Commercial and Domestic Buildings. Office, 339 Gilmour street. Phone 567

Railway Time Tables

GRAND TRUNK RAILWAY.

(Corrected to Date.)

No. 96—8.10 a.m., for Port Hope and Toronto.
No. 95—8.20 a.m., for Lindsay, Blackwater Junction, Orillia, Midland, North Bay and Toronto.
No. 98—8.25 a.m., for Hastings, Campbellford, Belleville, and points on the Main Line east
No 369—8.30 a.m., for Lakefield.
No. 371—12.18 p.m., for Lakefield.
No. 92—12.04 p.m., for Lindsay, Port Hope, Toronto, Buffalo, making connection with International Limited, for London, Detroit and Chicago.
No 100—12.20 p.m., for Hastings, Campbellford and Belleville.
No. 95—5.40 p.m., for Lindsay, Orillia, Midland, North Bay and Toronto.
No. 373—5.40 for Lakefield
No. 94—9.10 p.m., for Port Hope, Montreal and Boston.
No. 99—8.19 p.m., for Lindsay.

CANADIAN PACIFIC RAILWAY.

(Corrected to Date.)

GOING EAST—
11.59 p.m.—Norwood, Havelock, Bonarlaw, Tweed, Perth, Smith's Falls, Kingston, Ottawa, Montreal and intermediate points daily. On Sunday this train proceeds east only as far as Havelock.
2.26 p.m.—Indian River Norwood, Havelock and Tweed Daily except Sunday.
12.03 a.m.—Havelock, Tweed, Kingston, Perth Smith's Falls, Montreal, St. John, Boston and New York Daily except Saturday.
((a.m.—Havelock, Tweed, Kinston Perth Smith's Falls and Ottawa. Daily.

GOING WEST—
4.16 a.m.—Lyrtle, Toronto, Guelph, Goderich, Hamilton, Galt, Woodstock, St. Thomas, London, Chatham, Detroit, Chicago and New York. Daily.
4.43 a.m.—Toronto, (Yonge street), Hamilton Owen Sound, Teeswater and intermediate points. Daily except Sunday.
7.35 a.m. — Toronto Hamilton, Brantford, Buffalo, Rochester, Boston, New York, Galt, Woodstock, London, Chatham, Detroit and intermediate points between Peterboro and Toronto. Daily, except Sunday.
8.25 a.m.—Bethany, Lindsay, Orillia, Port McNicoll and intermediate points. Daily except Sunday.
8.50 a.m.—Toronto, Hamilton, Brantford, Buffalo, New York, Guelph, Galt Woodstock, London, Windsor, Detroit, Chicago and intermediate points between Peterboro and Toronto. Daily.
4.[illegible] p.m.—Lindsay, Toronto (Yonge Street), and intermediate points Daily except Sunday

BARBEAU'S CARTAGE

All kinds of moving and carting by careful and experienced men. A new Motor Truck has been added to our equipment, which will enable us to give better service than ever to our patrons. Satisfaction guaranteed. No distance too far. New Furniture Van. Largest in the City. Household Effects moved with care.

A. BARBEAU

It Pays to Advertise.

BOARDERS WANTED

LADY BOARDERS WANTED. Apply 346 London 3d 12 1601

NOTICE

FOR ALL KINDS OF TRUCKing Express etc., Call Warde Bros Telephone 1755W. House address 350 Aylmer street. 6d 10 1527

MILK
A QUANTITY OF MILK DAILY convenient to the city. Apply to Examiner for address. 3d 10 1560

WILL THE PARTY WHO took the bicyle from under the tree at 709 Bethune street return it and save trouble as they are known. 2d 11 1609

UNIQUE TOILET ARTICLE; necessity for every woman: big seller! new invention. Will sell rights for entire Dominion or specific territory. Wm. Krohn, 27 Goulding avenue, Buffalo, N. Y. 1d 10 1605

HELP WANTED--Female

WANTED—A KITCHEN WOMan. Apply American Hotel. 3d 11 1588

WANTED — A MAID FOR GENeral house work. Apply 565 Water street, evening. 3d 12 2558

WANTED — EXPERIENCED general. Apply Examiner for address. 6d 18 2549

TWO SMART GIRLS WANTED at Chemong Park Pavillion. Apply personally or 'phone 990 ring 5 3d 11 2524

WANTED — HAND SEWERS and finishers on knit good. Apply Cornell Knitting Co., 176-184 Simcoe street. 3d 12 2562

GIRL OR WOMAN FOR GENeral housework. Apply Juniper Island or 327 Downie street. 3d 11 2525

WANTED — WOMAN FOR cleaning, by the hour. Apply Examiner for address. 3d-10-1570.

WANTED—WOMAN TO HELP with housework for the month of August at Stoney Lake cottage. 'phone 314 3d 11 2535

WANTED — HOUSEKEEPER for young man on farm having matrimonial intentions. Apply Box 1577 Examiner Office. 4d 12 1577

WANTED — HOUSEKEEPER for a widower, one girl 7 years old To go to Coldwater. Good wages Apply Box 2539 Examiner. 2d 10 2539

WANTED — A CAPABLE young lady who is able to take charge of ready-to-wear department or with some experience in ready-to-wear and dry-goods store Good opportunity for the right party. Apply to 378 George street 3d 12 1606

FOR SALE

FOR SALE—WHITE WICKER carriage nearly new. Apply 157 Rubidge street. 3d 11 2532

FOR SALE — TENT 10 x 12 three foot wall. Apply W. J. Hancock. 3d 12 2543

FOR SALE—A QUANTITY OF poultry netting also some small coops suitable for young chickens. Apply 134 Robinson 3d 10 2460

FOR SALE — 20 FT CEDAR Launch. Apply Examiner for address. 3d 10 1567

FOR SALE—THREE BURNER gas plate one burner oven. Apply Examiner for address. 3d 11 1576

FOR SALE—TWO CARS OF first class Milton Pressed Brick, assorted 30,000. Apply to M. Pappas 3d 11 1590

FOR SALE —GENT'S MASSEY Wheel and child's sulky with hood. Apply 266 McDonnell or 'phone 1295W. 2d 10 1579

FOR SALE—A SMALL SNARE drum suitable for orchestra work Apply 481 Gilmour street between 6 and 8 o'clock p.m. 3d 11 2518

FOR SALE—DRY SLAB WOOD cut 12 inches, $5.00 per one horse load. 'Phone 1574W. 500 Glichrist street. Prompt delivery. 26d 28 231

SPRUCE LUMBER FOR SALE—2x6x14 feet long, painted inside and out. Would make a good silo. Apply W. J. Cox, De Laval Agent, 'Phone 1088J. 3d 11 1585

PEAR LAWN FARM OFFERS for sale six choice Shorthorn bulls from six months to sixteen months old. I will take a good milking grade cow as part pay on each bull. Herbert J. Miller, Keene, R. R. 1 12d 162 2309 2w 28

FOR SALE —VICTROLA USED 4 months, also splendid selection of Red Seal records. One pair gents brown boots. Practically new. Size 7 1-2. Apply Examiner 3d 11 1591

FOR SALE—HOUSEHOLD FURniture including 3 cook stoves, sideboard, chairs gramaphone beds and springs camp beds, baby cot cupboards 3 piece parlour suit, 2 hall racks, tables, rocking chairs wardrobe, new kitchen table, rug, writing desk. All in good condition. Apply 319 Burnham street or 'phone 1078W. 4d 12 1582

HELP WANTED—Male

WANTED — LABOURERS, Apply W. H. Yates, Construction Co. Filtration Plant. 3d 10 2509

WANTED—CARETAKER FOR Labour Hall. Work Can be done after working hours. Apply to H. Gainey, Secretary. 3d 12 2557

MALE HELP WANTED FIREmen brakemen, beginners $200, later $300; no reduction. Railway Box 347 Examiner. 4ds 4dm 4dt 347

POULTRY AND EGGS

WANTED — LIVE POULTRY Highest market prices paid. Apply 520 Elm street or 'Phone 771 and we will call. 26d 170 1139

FOR SALE PEDIGREE RHODE Island Red Rose Comb Rocks and White Leghorns all laying 1920 birds. 485 Albert street. 3d 11 1374

LOST

LOST—PAIR OF EYE GLASSES in Jackson's Park on first of July Finder leave at Examiner. 3d 11 1571

STRAYED 2 HOUND PUPS TO 358 Dublin. Owner please call for same in evening and pay for ad. 2d 10 1580

LOST—LADIES HAND-BAG ON Stewart or Murray street. Finder please leave at Examiner Office. 1d 10 1611

LOST — WILL THE PARTY who picked up part of a girls black bathing suit on Benson avenue south, on Saturday. Please return to 176 Antrim at once. 1d 10 1604

AUTOS FOR SALE

FOR SALE—LIGHT FORD DElivery truck. Apply 387 Mark street. 6d 14 1593

FOR SALE—A REO TOURING car in perfect condition. Will be sold cheap and on good terms of payment. This is a real bargain. Apply Examiner for address. 3d 11 1581

CARS FOR SALE

AN OVERLAND MODEL 85-4 newly painted and new cord tires also Ford touring. These cars must be sold. Owner leaving city. Apply 183 Lock street. 'Phone 1088J. 6d 11 1545

WORK WANTED

MIDDLE AGED WIDOW wants work to attend maternity cases; would look after home and do washing. Apply Examiner for address 3d 11 1573

WORK WANTED — POSITION wanted by young married man. Willing to accept any kind of work. Responsible and trustworthy. Apply Examiner for address. 3d 11 1589

TEACHERS WANTED

WANTED — EXPERIENCED Teacher Protestant, 2nd class, Professional for S. S. No. 6 Smith one mile from Lakefield. Salary $1000.00. Apply to W. Pattrick Sec. Treas., R. R. 1, Lakefield P.O. 3d 11 1584 1w 29

WANTED — A PROTESTANT Teacher for S. S. No. 11 Smith with second class permanent certificate. Apply J. Gordon Mann, R. R. No. 4, Peterboro, stating salary and send in recommendations J. Gordon Mann S. S. No. 11, Peterboro. 3d 10 1564

WANTED — TEACHER FOR School Section No. 3 Seymour with Second Class Certificate and Normal Training. Duties to commence the first of September. Apply to Charlotte Macoun, R. R. No 4, Campbellford, Ont. 5d 11 2486

FOR SCHOOL SECTION NO. 1 Cardiff salary $700.00 per annum; duties to commence September 1st Normal Training required. W. R. Kidd, Sec. Treas. Paudash P.O. Ontario. 12d 21 2546

WANTED FOR THE ONTARIO School for the Deaf, Belleville four lady teachers, two for primary and two for intermediate grades duties to commence September 1st. Applicants must have normal training and at least seven years markedly successful teaching experience and be not more than thirty-five years of age.. Experience in teaching the deaf not essential. Previous experience considered in adjusting salaries. Apply to the Superintendent, Ontario School for the Deaf, Belleville." 6d 12 2488

WANTED

BOARDERS WANTED— GENtlemen boarders wanted. Near C. G. E. Apply Examiner for address 6d 13 1558

WANTED — HOUSEKEEPER'S situation or to take full charge of children or invalid. Apply Box 1509 Examiner. 3d 11 1599

WANTED — LADY ROOMER; with use of kitchen, cellar and 'phone. Cheap. Apply at Examiner for address. 3d 10 1578

ROOM AND BOARD, RATES REduced for summer. 'Phone 1630W 6d 13 1589

WANTED TO BUY— IMMEDiately tent about 12x16. Apply Examiner for address. 3d 11 1600

WANTED—5 TO 7 HORSE POWer marine engine, 2 cylinder, clutch preferred. Must be in first class condition. Apply Examiner for address. 2d 10 1668

BABY CARRIAGES, Etc.

FOR SALE—BABY CARRIAGE in first class condition. Apply between 6 and 8 p.m. 374 1-2 George street. 3d 11 1596

FOR SALE—A WICKER BABY carriage will sell cheap. Apply at 257 Romaine street. 6d 15 1603

HOUSES, REAL ESTATE

FOR SALE—2 BUILDING LOTS South end. Apply Examiner for address. 3d 10 1566

FARMS AND HOUSES FOR sale. For particulars apply to 95 Hunter street. 26d 150 1058

RESIDENCE FOR SALE — No. 238 Rogers street, 2 1-2 stories large garden. Price $3300. Easy terms. 3d8 2461 Peck, Kerr & McElderry

FOR SALE—CRAIGS TERRACE on Stewart street, 5 house solid brick with fire walls between each house. Apply 386 Stewart street 26d 26 2350

BRICK HOUSE 7 ROOMS WITH conveniences $4000; west of George. Central. For inspection apply 156 London street. 'Phone 878. 2d 10 1505

FOR SALE — A MODERN house 448 George street south. A snap for quick sale or will rent after a week. Apply 15 Crescent street. 3d 12 1607

HOUSE FOR SALE—6 ROOMS $1500. Easy terms. Block from George street south. For inspection apply 156 London street. 3d 10 1502

FOR SALE—MODERN BRICK house and lot South of Smith street. Will be sold at a bargain. For particulars. Apply to Middleton and Caldwell 172 Hunter street, or 'phone 105 3d 11 13 51

SUBURBAN PROPERTIES FOR SALE—$2500 FIVE ACRES AT the edge of Peterboro, with a six roomed brick dwelling poultry house and barn, orchard, stream. Ten minutes walk to electric cars. Reasonable terms. John Fisher and Co. Lumsden Building. Toronto. 3d 10 1562

FOR RENT

GARAGE TO RENT—APPLY 317 Reid street. 3d 11 2531

FOR RENT—4 ROOMS. APPLY 262 Simcoe street. 3d 11 1598

WANTED TO RENT 6 ROOMED house. Central by August 15. Apply Examiner Box 2528 3d 11 2528

FOR RENT—VACUUM CLEANer. Apply Vetcraft Smith street. 26d 34 1578

HOUSE TO RENT—7 ROOMS south west part of city. Apply 156 London street. 2d 10 1594

TO RENT — FURNISHED apartments hot water, very central for 3 or 4 months. 'Phone 424 3d 11 1597

TO RENT — 2 FURNISHED rooms all conveniences, near car line. Apply 77 Smith street. 3d 12 2550

TO RENT—2 FURNISHED front rooms with balcony for light housekeeping. Apply Examiner for address. 3d 12 2545

TO RENT—ROOM AND BOARD, with use of 'phone. Gentleman preferred. Apply 386 Stewart. 3d-10-1569.

TO RENT — TWO ROOMED apartment, Central. Possession at once. 'Phone 35J mornings between 10 and 11 o'clock. 3d 11 2519

TO RENT—A SMALL FURNISHed apartment. Suitable for a young couple. Apply Examiner for address. 3d 12 2541

TO RENT—FURNISHED ROOM with private family. All conveniences Board if desired. Apply 201 King street. 3d 11 1587

TO RENT—HOUSE ALL MODern 7 roomed. Very central. Apply 261 Charlotte, possession Aug. 1st. 3d 10 2508

TO RENT—GOOD MODERN 7 roomed brick house, well located in East City. Immediate possession. Apply H. J. McCannan, Simcoe street. 3d 11

TO RENT—ONE LARGE ROOM with board suitable for two, in residential part and very central. Apply 273 Rubidge. 3d 11 1500

TO RENT—FLAT, SIX ROOMS. All conveniences, in good repair. Close to George and Sherbrooke streets. Apply 204 Brock street. 3d 12 1610

TO RENT OR FOR SALE— Cheap. Near the factories; 6 room red brick house cement cellar. Full size with furnace and electric light. Attic floored. Can sell with small payment. Apply 344 King street. 6d 13 1563

ROOM TO RENT—BOARD IF desired. Apply Examiner for address. d 1355

FOR RENT—HEATED OFFICE on George street. Immediate possession. Apply 417 George street

FOR RENT—HEATED OFFICE in Bank of Commerce Building. Immediate possession. Apply 437 George street. tf 2891

SITUATIONS VACANT

MAKE MONEY AT HOME—$15 to $60 paid weekly for your spare time writing showcards for us. No canvassing. We instruct and supply you with work West-Angus Showcard Service, 57K Colborne street, Toronto. dtf 730

Advertise in the Examiner

FINANCIAL AND MARKETS

WALL STREET.

NEW YORK, July 12.—(Canadian Press.)—Foreign oils were strong at the opening of to-day's stock market in response to reports of President Harding's disapproval of proposed import taxes on raw and refined products of that character. Mexican and Pan-American Petroleums scored early gains of three and two points, respectively. General Asphalt rose 2 1-4 and Atlantic Gulf advanced 1 1-2. Baldwin Locomotive, Harvester, Studebaker, Endicott Johnson and Famous Players also strengthened substantially with Reading and Northern Pacific. The only laggard was Sears-Roebuck, which fell half a point.

Mexican Petroleum increased its gain to 4 1-2 points, and Royal Dutch and Sinclair were added to other strong and active oils. Equipments and some of the independent Steels, particularly Baldwin, Pullman, Harvester and Crucible, made material advances, and Sears-Roebuck rallied easily. Motors, Coppers, leathers and tobaccos indicated extensive short covering, and some of the minor rails, including Baltimore and Ohio and Southern Railway hardened. There was some profit taking with extreme reactions of 1 to 2 points before noon, due in part to the 6 per cent. opening rate for call money.

Mexican Petroleum wavered in later dealings, half way between high and low prices of the morning. The closing was strong.

FOREIG NECHANGE

NEW YORK, July 12. Canadian Press.—Sterling exchange was quite steady; demand $3.63 1-2; cables $3.64 1-4; Can. dollar 12 3-8 to 12 1-2 per cent. discount.

CHICAGO GRAIN.

CHICAGO, July 12. Canadian Press.—Bullish reports from the Northwest brought about an upturn in wheat prices to-day. The recent abnormal heat was said to have inflicted severe damage in North Dakota especially. Further threatened injury from black rust tended also to lift values.

Opening quotations, which ranged from 1-4 to 1-2 cents higher, with September 1.18 1-2 to 1.19, and December 1.22 to 1.22 1-2, were followed by moderate additional gains, and then something of a reaction.

The continued lack of rain had a bullish effect on corn. After opening 1-8 to 1-4 to 1 1-2c higher, with September 60 3-4 to 61, the market scored a further advance. Crop damage reports affected oats as well as other grains. The prices started 1-8 to 3-8 to 1-2 up. Sept 38 3-8 to 38 1-2 and later hardened still more.

Provisoins were firmer with grain despite weakness in the hog market.

LIVE STOCK MARKET.

TORONTO, July 12.— (Canadian Press.)—Cattle market receipts 848, trade steady. Quotations: Heavy beef steers, $7 to $8; butcher steers, choice, $7 to $7.75; butcher cows, medium, $3.25 to $4.75; calves, $8 to $9; lambs, $11 to $12; hogs, fed and watered, selects, $11.

TORONTO.

TORONTO, July 12.— (Canadian Press.)—Losses ontnumbered gains on the local stock exchange this morning, but the volume of trade was very light, approximately 300 shares of live stocks changing hands. Brazilian lost a half point at 26. Riordan sold at 8 3-4 compared with yesterday's last sale at 11. Laurentide at 71 was two points under yesterday's closing while Brompton was 1-2 lower at 21.

MONTREAL.

MONTREAL, July 12. — (Canadian Press.)—The market continued to be very quiet all morning and very little of interest transpired. Abitibi remained unchanged at its opening quotations. Brazilian lost a half point to 26 as did also Brompton to 21. Laurentide was also a leader by a quarter point at 70 3-4. National Breweries was fractionally stronger at 52 3-8. Riordan advanced a 1-4 to 9 1-4.

BLAZING CROW FIRES FIELD.

Bird Electrocuted on Wire Falls Into Hay on Up-State Farm.

ROCHESTER, N. Y., July 11.—A crow alighted on a heavily-charged electric wire of the Niagara Power Company and was instantly electrocuted, falling a blazing mass into a field of uncut hay belonging to Hobart Stahl, near Spencerport, eight miles from here.

The field caught fire, causing a loss of several hundred dollars, and for a time threatened adjoining wheat fields, whose uncut crops are estimated to be worth several thousands. The Spencerport Chemical Company made the three-mile run to the Stahl place and prevented further damage.

MEXICAN LABOR PROTESTS U.S. WARSHIPS IN TAMPICO

WASHINGTON, July 12.—(Canadian Press.)—Protests against the return of United States' warships to Tampico harbor were teelgraphed to-day by the Confederation of Railroad Societies of Mexico to President Gompers of the American Federation of Labor.

U.S. FOREIGN TRADE SLUMPS.

WASHINGTON, July 12.—(Canian Press).—The foreign trade of the United States fell off more than three billions of dollars during the fiscal year ended June 30th. A summary of trade issued yesterday by the Department of Commerce shows the slump was about evenly divided between exports and imports.

FOR SALE

A Fine Property on Gilmour Street. Hardwood floors, hot water heating. Owner leaving City.
One on Aylmer Street. All modern; newly decorated.
Two Apartments to Rent—$30.00 and $45.00. Make an appointment to see the above with
H. J. McCANNAN & CO. SIMCOE STREET.

FOR SALE

50 Acres First-Class Land—One mile from city; good brick house, hardwood floors; good barn, cement floors in stable and water, driving shed and silo, implement shed.
20 Acres First-Class Garden Land—Close to city; lot of small fruits; good buildings.
Brick Bungalow—5 Rooms, 2-piece bath, gas and lights. $400.00 down $2,300
Frame House—8 rooms, water and lights. Lot 76 x 220. Has stable $2,800
Brick House—7 rooms, water, lights and gas. Lot 50 x 125. Just outside city limits on street car line $3,600
Brick House—7 rooms, 3-piece bath, gas and lights. Lot 56 x 125. Weller street $4,000
100 Acres First-Class Land—On Chemong road. Close to city. Good brick house; first-class barns and stables.

McINTOSH & STOREY

190 Charlotte Street. Main Entrance Charlebond Apartments.
Phone 1623J.

Some Good Farms

For Sale in Good Localities. Prices from $5,000 to $15,000. Good Terms.

7-Roomed Red Brick House on Stewart Street. All modern improvements. Price $4,100.

4-Roomed Cottage on Stewart Street; water and light. Price $1,500. Bargain.

W. H. McILMOYLE CO.

354 Water St. Opposite Market
Phone 320J.

H. P. LINDSAY

Insurance and Real Estate

AGENCY CO.

Issuer of Automobile Licenses.
392 Water Street (South of Munro House.)
Real Estate for Sale from $600 to $15,000. On good terms. Some $200 cash.
All kinds of Insurance Written 25 First-class Companies to choose from.
District Agent for the Security Life Insurance Company of Canada.
Office Phone No. 341.
Residence Phone 1291W

392 Water Street

"Kawana" Stoney Lake

High-class Boarding House. Terms on application. Book rooms early as only limited number taken. Apply Mrs. A. E. Lloyd, Juniper Island P.O., Stoney Lake.
35d40-2018

TELEPHONE 790
WHEN YOU WANT YOUR
PIANO & ORGAN TUNED
Player-Pianos a Specialty
ALL WORK GUARANTEED
W. H. Cunningham, 560 Weller St

For Sale

8-Roomed House, with 3-Piece Bath $1,900.00
One Good House $10,000.00
One Good House $8,000.00
Two Small Cottages, $1,400.00 each
Several Good Building Lots, from $150.00 to $4,000.00.

T. WALKER & CO.

163 Hunter St., W. Phone 1002

FOR SALE

100 acres good clay loam; 85 acres under cultivation; balance pasture and wood; located 10 miles from Peterborough, 2 miles from station. Fine brick dwelling; 8 well arranged decorated rooms; new bank barn, cement stabling hog house, poultry house; DeLaval Silo.
Included with this farm for quick sale are: McCartney milking machine, 12 cows, 14 young cattle, 4 horses, hens, all implements, and this season's crop. Immediate possession. Price $10,000

T. O'CONNELL & CO.

136 Hunter St. W. Peterborough

BUY LOW'S COAL
AT LOWEST PRICES.
Orders for future delivery taken now. Call at our Temporary Office, 377 Bethune Street, or 'phone 697.

A. LOW & CO.

Temp. Office: 377 Bethune Street. 'Phone 697.

If You Want a Suit of Clothes

SEE ME—I have a Dozen Suits made up and if there is one you like, I will make the price suit you.

J. L. WYATT HUNTER STREET EAST CITY

SUMMER WOOD

½ Cord 4ft. Hardwood $6.50
½ Cord 4ft. Mixed Wood, $5.00
½ Cord 4ft. Hemlock Slabs, ... $4.50
½ Cord 4ft. Pine Slabs $4.00
CUT SHORT.
½ Cord 12in. Hardwood.... $7.50
½ Cord 12in. Mixed Wood. $6.00
1 Load 12in. Hemlock Slabs $5.50
1 Load 12in. Pine Slabs... $5.00
1 Load 12in. Cedar $4.00

H. H. DINSDALE

—'Phone 153—
Office and Yard:
707 CHARLOTTE STREET

AN UNEQUALLED OPPORTUNITY
Never will you have a better chance of getting your Furniture re-upholstered as cheaply as now. We have received a fresh line of Sample Tapestries at the most reasonable prices. By giving us your work you get all the material used at wholesale price. We also manufacture Chesterfield Sets to order.
THE AMERICAN UPHOLSTERING CO'Y.
221 HUNTER STREET.
Phone 697. Nights and Holidays 396

Reliable Auto Repairing

Thorough work on all cars guaranteed. Specialties carbureter and ignition.
GRIMISON & WYLIE.
Curling Rink - Charlotte St.
'Phone 832.

Acme Taxi and Gasoline Station

We Deliver Gasoline or Tires etc. anywhere, anytime.
For service call 1774, day or night.

GRAY & SMITH

184 Charlotte Street
We do not want all the business; but would like yours.

SYSTEM

From your Earnings regularly reserve a little and Deposit it for Safety and Interest in the Savings Department of this Institution.
Numbers of our Customers are thus building up a Bank Account.
The person who does not Systematically Save seldom succeeds in life.
One Dollar opens an account. Interest from date of Deposit to date of Withdrawal is added quarterly.

TORONTO SAVINGS & LOAN COMPANY

437 George Street, Peterborough
Office Hours— 9 a.m. to 4 p.m.
Saturdays— 9 a.m. to 5 p.m.

MAIL EDITION

The Evening Examiner

Use the Condensed Columns of The Examiner — They Give Excellent Returns

PRICE THREE CENTS — PETERBOROUGH, TUESDAY, JULY 12, 1921 — PRICE THREE CENTS

FRANCE AND BRITAIN ACCEPT INVITATION

INTERNATIONAL DEEP WATERWAY, SYMBOLIC OF UNITY AND AMITY, MAY RESULT FROM CO-OPERATION

ADDRESSES BY PROMINENT AMERICANS AND CANADIANS AT THOROLD EMPHASIZE GREAT RESULTS OF INTERNATIONAL CO-OPERATION.

THOROLD, July 12.—(Canadian Press).—That friendly co-operation by Canadian and the United States may soon result in the inauguration of an International deep waterway symbolic of North American unity and amity was the keynote of the addresses delivered here yesterday to American delegates touring inland waters by leaders in public life of the two neighboring countries.

Sir Robert Borden eloquently pleaded for the consummation of such an ideal and his sentiments were reciprocated in the utterances of such prominent citizens of the American Republic as Governor Lake of Connecticut, Governor Allan of Kansas and Senator Ramsdell of Louisiania.

The occasion was the visit of the United States deep waterways tourists to the new Welland ship canal, one hundred and fifty men, whose names are common place with public of a continent travelled as guests of the Niagara and St. Catharines Electric Railway to Thorold, thence down the banks of the "Great Ditch" to Port Welland, where lay waiting to receive them the Canadian Government Steamship Cape Eternity. From the bridge of the little vessel, as she rode at anchor at the Canal's northern outlet the former Prime Minister of Canada welcomed the visitors on behalf of the Dominion Government.

"These two countries have given the world the most valuable lesson it ever has had occasion to learn declared Sir Robert amidst applause. "On these great waterways are no warships and no forts, that spirit of mutual trust and friendship has endured for 100 years. I pray God it always may endure. Your influence and mine can help to keep it so."

BULL GORES COWBOY IN WILD WEST SHOW

DETROIT, July 12. Canadian Press.—Larry Crawford of Calgary, a cowboy in a wild west show here, was thrown 15 feet in the air and severely gored in the neck and head yesterday afternoon by a Mexican bull. More than three thousand spectators saw the bull on its way from the arena to its pen, attack Crawford, who was holding the door for it to pass. Crawford grabbed the bull's horns to throw it, but missed. At the Harper Hospital his condition is reported as serious

CUTICURA PROMOTES THICK HAIR

Cuticura Soap shampoos preceded by touches of Cuticura Ointment to spots of dandruff, itching and irritation are most successful. These fragrant emollients save the hair, clear the skin and meet every want of the toilet and bath.

Soap 25c. Ointment 25 and 50c. Talcum 25c. Sold throughout the Dominion. Canadian Depot: Lymans, Limited, 344 St. Paul St., W., Montreal. Cuticura Soap shaves without mug.

CATHOLIC CLERGY PRAYED FOR RAIN

QUEBEC, July 12.— (Canadian Press.) — In accordance with a request issued by His Eminence Cardinal Begin, prayers were offered up on Sunday in all Catholic churches of the Diocese of Quebec for rain.

WIFE BEATER FOUND DEAD

BODY IN WELL WITH THROAT SLASHED—WIFE IN SERIOUS CONDITION—ATTRIBUTED TO INSANITY.

KITCHENER, July 12. Canadian Press. — Herman Steppler, of Walter street, wanted for alleged beating his wife, was found dead in a well at his home, with his throat cut, yesterday afternoon.

It is alleged that about 5 o'clock in the morning he beat her severely, leaving her in a serious condition, with her face swollen, one ear torn, and several teeth out.

The matter was reported to the police who immediately began a search for Steppler. His body was found yesterday afternoon.

The circumstances surrounding the affair are not known, the woman's condition being too serious for a statement to be secured, but it is thought that the assault and suicide were the result of a temporary fit of insanity. It is believed that Mrs. Stepler will recover.

PROMOTIONS IN OMEMEE SCHOOLS

OMEMEE, July 12.— Following are the results of the promotion examinations in the Omemee Public schools, with the percentage of marks obtained by the pupils:

Jr. IV to Sr. IV— Jessie Lamb, Helen Johnson, Mabel Rowan, Agnes Clemett, Cuthbert Mackey, Oscar Lang.

Sr. III to Jr. IV.—Roy Faulkner 66, Daisie McAughey 66, Orval Bradley 62 Lilian Brandon 62, Alan Adams 61, Ethel Stephenson. Recommended, Edna Lloyd, on trial.

Jr. III to Sr. III—Helen Nackey, 70, Gordon Hayes 67, Milton Brandon 64, Mary Weir 62, Rennie Williamson 62, Grace Fisher 61, Emily Mitchell 60, Hector Fisher, on trial.

Jr. III—Maimie Lang, Floyd Parsons, Pearl Fisher, Reta Shaw,

Primary Room.

Sr. II to Jr. III—Elizabeth Scott 74, Blanche Stillman 73, Mildred Williamson 73, Lenore Jamieson 71, Madeleine Gray 70, Archie Weir 68, Jamie Mackey 66, Ross Widdiss 65, Amy Crafton 63, Jane Earle 63, Mary James 63, Laurence Cunningham (recommended), Florence Freeman (recommended failed in spelling).

Jr. II to Sr. II.—Russell Mintz, George Harris, Vera Fisher, Marguerite Morton, Gordon Lloyd.

Jr. II — Phyllis Stockley, Ethel Mintz, Violet Stapley, Richie Morton, Bernice Matthews, Margaret Parsons, Russell Williamson, Howard Bent, Bessie Lees.

Sr. I—Arthur Williamson, Bertie Mintz, Willie Fisher, Charley Brooks.

Jr. I—Errol Nilson, Freddie Weir, Billie Stephenson, Martha Sanderson, Gordon Parsons.

Sr. Pr. —Margaret Larkin Phyllis Morton, Ross Rehill, Pearl McAughey, Clarence Weir, Walter Lloyd, Ollie Mintz.

Beginners—John Sanderson, Helen Johnson, Willie Weir, Lillian Williamson, Williard Rehill, Florence Laidley, Maxine Sluggett, M. Finnie.

L. SKUCE, Principal.

CHARMING STYLES FOR WOMEN!

WOMEN'S STRAP SHOES

White Box Two-Strap Low Heel, with Fancy Perforations, Stunning Footwear for warm weather—cool, dressy and comfortable, easily worth $10 00 for . . $6.95

166 Simcoe MODEL SHOE STORE M. VENERANDA

HIGHER TARIFF WITH PREFERENCE

LONDON, July 12.— (Canadian Press.)—The general effect of the new Australian tariff, which will be considered by the Commonwealth Senate next week, will be to substantially increase customs duties on goods which can be manufactured in Australia, but to give a distinct preference on products from Great Britain, according to cable reports received here.

KING GEORGE SEES HOPE OF IRISH PEACE

TELLS IRISH EX-SERVICE MEN "AT LAST WE ARE GOING TO HAVE PEACE IN IRELAND"—DELEGATION LEAVES.

LONDON, July 12.— (Canadian Press.)— "At last we are going to have peace in Ireland, I'm doing my best," King George yesterday told ex-service Irish men at Guernsey, where the Royal family are visiting.

Peace Delegation Leaves.

DUBLIN, July 12. — (United Press.)—The Sinn Fein peace delegation left here for London to-day, where the negotiations will begin with Premier Lloyd George on Thursday.

The delegation consisted of Eamonn De Valera, "President of the Irish Republic," Arthur Griffith, head of the Sinn Fein, Austin Stack and Richard Barton. The latter are members of the Dail Eireann.

For Thin Whists and Sleeveless Gowns

(Toilet Tips.)

A safe, certain method of ridding the skin of ugly hairy growths is as follows. Mix a paste with some powdered delatone and water, apply to hairy surface about 2 minutes, then rub off, wash the skin and the hairs are gone. This is entirely harmless and seldom requires repeating, but to avoid disappointment it is advisable to see that you get genuine delatone. Mix fresh as wanted.

TRENT RIVER HAPPENINGS

TRENT RIVER, July 12. — The annual McConnell picnic was held here on Saturday last, when about fifty were present, and enjoyed the afternoon in motor boating and other sports.

Out of town friends were: Mr. and Mrs. Mulligan, Mr. and Mrs. James E. Scott, Mr. and Mrs. Raymond Vanderburg, all of Toronto; Mr. and Mrs. Wm. H. McConnell and family, of Derot; Mr. Oscar Harris, of Flint, Michigan.

Personal Mention.

Mrs. J. Garbutt returned to her home in Peterborough yesterday after having spent the past week with her friend, Mrs. A. Smith, at the Dickson Cottage.

Miss Effie Fowler, of Peterborough, is a guest with Mrs. A. Smith this week at the Dickson Cottage.

Misses Lillian Taylor and Olive Haig returned to their home in Toronto yesterday, after being guests at the Sedgewick House for two weeks.

Mrs. Ross Covert, of Havelock, and children, are holidaying at Rest-a-While.

Rev. James Skene, of Havelock, conducted Orange services here yesterdap at the Methodist Church.

Messrs. James and Addison Dickson, of Campbellford, are holidaying at their cottage.

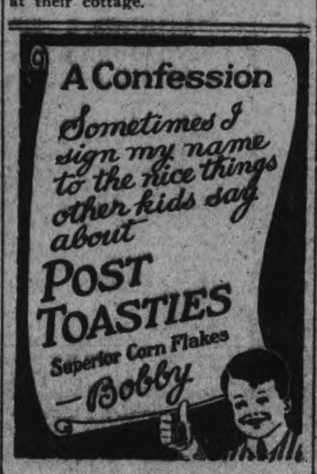

Hay-Fever

ASTHMA, SUMMER COLDS.

You don't need a month's treatment to prove the worth of

RAZ-MAH!

RELIEF IS IMMEDIATE.

It restores normal breathing,—stops mucus gatherings in nasal and bronchial passages, assures long nights of quiet sleep.

$1.00 at your druggist's, or write for free trial to Templetons, Toronto.

Sold by McDermid & Jury and E. L. Payne's Drug Stores; Lakefield, Tanner Drug Co.

BASEBALL

INTERNATIONAL LEAGUE.

At Rochester	R.	H.	E.
Newark	1	9	1
Rochester	11	15	1

Barnes and Withrow; McCabe and Tragressor.

At Buffalo	R.	H.	E.
Baltimore	6	9	1
Buffalo	2	5	0

Groves and Manning; McCabe and Tragressor.

At Toronto	3	11	0
Toronto	1	9	0

Brown and Johnson; Snyder and Devine.

AMERICAN LEAGUE.

At Chicago	R.	H.	E.
New York	4	7	1
Chicago	0	5	0

Collins and Schang; Tecarr and Schalk.

At Detroit (first game)	R.	H.	E.
Boston	6	10	0
Detroit	1	5	1

Pennock and Walter; Dauss and Brassler.

At St. Louis	R.	H.	E.
Washingotn	4	10	2
St. Louis	5	11	1

Erickson and Picnics; Colp and Severeid.

At Detroit (second game)	R.	H.	E.
Boston	7	10	0
Detroit	3	12	2

Jones and Reul; Oldham and Bassler.

NATIONAL LEAGUE.

At New York	R.	H.	E.
Chicago	7	12	0
New York	2	4	2

Greeves and Killefer; Toney and Smith.

At Brooklyn	R.	H.	E.
Pittsburg	8	15	2
Brooklyn	9	14	2

Adams and Schmidt; Sman and Miller.

At Philadelphia	R.	H.	E.
St. Louis	8	11	1
Philadelphia	9	10	4

Doak and Clemons; Smith and Bruggy.

At Boston	R.	H.	E.
Cincinnati	0	3	1
Boston	2	4	1

Ring and Wingo; McQuillan and Gowdy.

TURK JOAN OF ARC HAS WOMEN'S UNIT

Leads Brigade of Women Against Invading Greeks.

ANGORA, Turkey, July 12.— A Turkish Joan of Arc, Aishe Hanum, has started a woman's fighting brigade against the Greeks. Her organization, called the Kain brigade, has already taken part in active fighting and she is constantly enrolling new recruits.

This is the first time in Turkish history that a woman has been so militantly active. She has been dubbed by the people of Anatolia, "The Conqueror." Her personality is in distinct contrast to the beautiful Halide Edib Hanum, the writer and gradutae of the American Constantinople College, who has been so active in Nationalist politics for two years and fled to the interior in March, 1920, to escape imprisoment by the Allies.

Aishe Hanum is a stern, dark woman of the soil, aged 52, who sees visions and believes she is inspired by the Prophet. She wears a veil but has cast aside skirts. She carries goes through the villages accompanied by her 15-year old son, urging the peasants to contribute food and money to their able-bodied women to cast out the enemy stranger from the homeland.

As Nationalist soldiers, the uniform of the Kadin Brigade corresponds to that of its leader.

Indirectly, Aishe Hanum is doing as much as Halide Hanum to emancipate the Turkish woman. When she began her work, the Turkish men, who dislike to have women interfere in politics, tried to force her to return to her farm. But, by the courage born of her visions, Aishe Hanum has continued until she is recognized as an aid to the Nationalist cause.

Most of the world's carpets are made in England and America.

Sir John Oldcastle was the first author among the British nobility.

The mallard is the original stock for the domesticated duck.

PROBABILITIES.

Light winds, fair and very warm.

PROPOSAL OF U.S. PRESIDENT HARDING FOR A CONFERENCE OF GREAT POWERS ON DISARMAMENT IS WARMLY ACCEPTED BY BRITAIN AND FRANCE

DISARMAMENT SITUATION

(By United Press)

Proponent—United States.

Object—Curtailment of both sea and land forces.

Place—Washington.

Time—Not set; Probably autumn.

Countries invited to conference—Great Britain, France, Italy, Japan.

Countries accepted — Great Britain France.

Countries not heard from—Italy, Japan.

WASHINGTON, July 12.—Japan to-day is expected to accept or reject President Harding's invitation to participate in a disarmament conference.

France and Great Britain having accepted, Japan was the only one of the "Big Three" which had not made known its attitude.

Japan held the center of the stage. Word from Tokio was eagerly awaited in Washington.

THREE DROWN IN SWELL OF LAUNCH

FOURTH OCCUPANT OF BOAT RESCUED AFTER CLINGING TO SIDE.

HAMILTON, July 12. Canadian Press.—Trapped in the swell from two motor boats as they were returning home from Wabasho Park, in a canoe, last night, Nancy Whitelaw, No. 37, Tennis Crescent, Toronto, aged 21, and Margaret Caldwell, Galt, aged 29, were drowned in Hamilton bay last night when their boat capsized.

Margaret Bell, 10 William street, aged 24, clung to the side of the upturned craft and after waiting for half an hour was rescued.

SCENE IN COMMONS WHEN LLOYD GEORGE ANNOUNCED BRITAIN'S ACCEPTANCE UNPRECEDENTED SINCE ANNOUNCEMENT OF ARMISTICE—STATESMEN AND NEWSPAPERS AGREE THAT WORLD IS APPROACHING ONE OF MOST EPOCHAL EVENTS IN ITS HISTORY.

(By Webb Miller, Staff Correspondent of United Press)

PARIS, July 12. France to-day accepted President Harding's invitation to participate in a disarmament conference.

The Foreign Office informally telephoned Selden Whitehouse, the American Charge d'Affairs, that the Government would be "very happy" to accept the invitation. No reservations were mentioned.

(From Grattan O'Leary, Canadian Press Staff Correspondent.)

LONDON, July 12.—The world is on the eve of one of the most epochal events in history. This is the universal verdict of newspapers and statesmen here following President Harding's offer and the British Government's acceptance in connection with the holding of a conference for the discussion of disarmament and the Pacific problems.

The scene in the House of Commons yesterday afternoon when Premier Lloyd-George announced Great Britain's hearty acquiescence in the proposal was a memorable one.

The British Premier spoke to a hushed and crowded Chamber, and when he declared that the Government welcomed such a move, and would do its utmost to make it a success, there was a crash of cheering from all quarters which, in the opinion of old journalists in the Press Gallery, has never been equalled since the announcement of the Armistice with Germany.

Mr. Lloyd-Gorge spoke with an earnestness worthy of the momentous subject with which he had to deal, and the emphasis which he placed upon the declaration that if the conference failed it would not be because the British Empire withheld its support, left no doubt in the minds of the members of the House as to the Government's sincerity.

ONONDAGA HARD HIT BY STORM

BRANTFORD, July 12. Canadian Press.—Onondaga township yesterday reported that Sunday's storm did much damage there, though in the Brantford district there was only a gentle shower. In Onondaga a path two miles wide was devastated by a hail and rainstorm which ripped the corn and the oats to the ground, the hailstones being as large as hen's eggs.

Two big barns, owned by David John, Jr., and Arthur Anderson, were totally wrecked in the path of the storm.

O'CALLAGHAN HOME.

LONDON, July 12. — Canadian Press.—Donal O'Callaghan, the Lord Mayor of Cork, is reported by the Central News to have arrived in Cork to-day from the United States.

Fry's Iced Cocoa

RECIPE: Keep on hand a syrup made up of one half cup of FRY'S Cocoa, one cup of sugar, one cup of warm water. Stir until smooth. Then boil for 5 minutes—chill and add one half teaspoonful of Vanilla Extract. To serve, allow two tablespoonfuls of this syrup to a glass with a little chopped ice and fill with cold milk. Stir well.

Try this cooling, delightful FRY drink. You'll want it often.

122

Evening Examiner

PHONES—Editorial 1601. Business Office 1600. Private Branch Exchange to all Departments.

The Examiner is a Member of the Audit Bureau of Circulation.

The Daily Examiner, published every lawful evening by The Peterborough Examiner, Limited, Office, 419 George Street.

The Weekly Examiner, published Thursday morning.

Daily Examiner by mail, $4.90 per year. The subscription price of The Daily Examiner $6.00 per annum; that of The Weekly Examiner $1.50.

U. S. REPRESENTATIVES

Foreign U.S. Representatives, W. H. Stockwell, 179 People's Gas Building, Chicago, Ill. New York—Chas. F. Miller, 225 Fifth Avenue. Advertising rates on application.

R. M. GLOVER, Managing Director

TUESDAY, JULY 12TH, 1921.

A WELCOME PROPOSAL.

The proposal of President Harding of the United States that a conference of the first class powers be held at Washington to discuss the question of disarmament has received an enthusiastic welcome, and the people of the British Empire will be united in the hope that the lead offered by the American president will be accepted and that as a result a very material contribution towards the permanent establishment of peace in the world may be achieved. The world is sick of war, and ready to adopt any policy that seems to promise relief. Lloyd George's reference to the proposal in the House of Commons echoes the opinion of the great majority of the British people, who will be cheered by the Premier's announcement that no effort to make the conference a success will be lacking on the part of the British Empire. The British Dominions will undoubtedly stand solidly behind the British government in accepting the invitation of President Harding.

WIDER POWERS NEEDED.

The situation on Euclid avenue, where some residents desire the installation of a water main, and other householders are as strongly opposed to it, is not a novel one by any means. Local Boards of Health should have wider powers in dealing with such cases, in fact should have the authority to order any section of the city to be supplied with water and sewer accommodation, regardless of the objections of residents of that section, provided the Board regards the work to be necessary on grounds of sanitation and health. So far as Euclid avenue is concerned, those who oppose the laying of a mater main may be quite right in their claim that there is a good supply of well water along the street and that the health conditions are excellent. But the point is that even if there was reason to believe that the installation of a water system would be in the general interest and would promote better conditions, a local Board of Health is powerless unless a majority of the residents desire the work to be undertaken.

THE AGRARIAN MOVEMENT.

Stories from Ottawa that the agrarian political movement is dying out are heavily discounted by a glance over the official nominations for the provincial elections in Alberta. There is no evidence there of a falling off in interest or enthusiasm on the part of the farmers, for the U.F.O. have actually more candidates in the field than has the government, 41 standard bearers of the Stewart Administration were nominated on Monday, but the agrarian party outnumbered the government, placing 42 candidates in the fight; only ten ridings in the whole province being without a Farmer aspirant. The fight promises to be one of the warmest in the history of Alberta and though the government may be sustained, the United Farmers are assured of a very strong group in the new House. The agrarian movement may eventually become disorganized, but it is in robust health at the present time and there are few signs of decay or rust. The result of next Monday's voting will furnish an accurate test of the strnegth of the farmers' organization in Alberta, and nowhere will the figures of the campaign be studied with greater interest than at Ottawa.

FINDING WORK FOR THE BLIND.

An officer of the Institute for the Blind sat talking to the superitendent of a big manufacturing plant. "It's unfortunate," said the superintendent, "but we dare not keep Matthews on that job another hour. His sight is practically gone. A wrong move and he may lose his life."

"But," said the official, "is there no other work of a less dangerous character that this man might take up?"

The suggestion bore fruit. Three days later Matthews was back at work in another part of the plant, on a machine which he can operate without danger to himself.

In addition to those workmen whose sight is injured or premenently taken by accidents in industrial institutions, the Institute is also helping to place blinded soldiers in occupations to which they are best suited.

You have heard the story of the Canadian National Institution for the Blind. In good faith we turn to you to help us in this noble work. Subscribe generously. Send your subscription to the Fund being raised by The Examiner.

GERMANY'S POSITION.

Aove all the disputes and differences of the bankers and economists stands out one fact of tremendous import—German industry is settling down and attending to business. While the politicians are wrangling she is just sawing wood. The proof of her changing attitude lies in the trade figures.

To-day German imports have recovered to the point that they are now 31 per cent. of what they were at the zenith of her industrial prosperity in 1913, and so seriously have her workers applied themselves to the task of production that her exports are about 29 per cent. of what they were before the war.

These figures have been the main influence in making the Peace of Raritan. So far as the United States was concerned, the international situation is confused. American business men, rightly or wrongly, believe that in the resumption of trade with Germany they are at a disadvantage. As the situation stands to-day, the Allied Reparations Commission has a first mortgage on Grmany. The United States is not officially a member of that Commission which has such far-reaching powers that Germany cannot make a trade or financial move without having it first vised by the Commission.

The United States realises that the mere signing of a document declaring that the war is at an end does not automatically place America on the same trading basis as the Allies. Moreover, unless the United States bases its future agreement with Germany on the same conditions that the Allies have done she will be seriously handicapped. That basis is the Treaty of Versailles, and the American people have declared, through their representative and at the polls, that they will have nothing to do with that Treaty.

Will America then be able to enforce such good terms as the Allies secured at Versailles? Conditions in Germany have altered very considerably during the two years since that pact was drafted. German crops are to-day unusually far advanced and promising. The people are eating better than they have done since 1914. Unemployment has been reduced to a point where only 400,000 are registered to-day as out of work. Thousands of German women are working in the fields and mass meetings are held protesting against the law which sets eight hours as the working day. Krupp's factories are employing 100,000 men to-day instead of a maximum of 86,000 before the war, and instead of cannon and munitions of war they are turning out industrial machines, cash registers, floating docks, tools, and steel products.

While Great Britain has been paralysing her industrial life by the prolongation of an unnecessary and wasteful strike, Germany has doubled the number of her blast furnaces and has a million and a half more men engaged in indutry than she had two years ago.

While France is keeping her gaze rivetted on Upper Silesia, Germany is focussing all her attention on Essen.

Germany refuses to waste her energies on the political aspects of her regeneration save in so far as they are a source of enjoyment to a few heavy financiers and light politicians. She is putting every ounce of her strength into production, and she is making "things hum." — Montreal Star.

EDITORIAL NOTES.

The celebration of the Twelfth there will keep Port Hope alive for one day anyway.

Ontario people have grown so accustomed to high temperatures now, that 90 in the shade seems fairly cool.

One way to feel a cold chill these days is to stop to figure out what next winter's fuel supply is going to cost.

Western Ontario must have thought Rainmaker Hatfield had commenced operations there on Sunday.

There is a famine in bathing suits. Many people have noticed that they seem to be getting pretty scanty.

Prince George Hotel
TORONTO
In Centre of Shopping and Business District
250 ROOMS
100 with Private Baths
EUROPEAN PLAN
E. WINNETT THOMPSON, GEN. MGR.

WISE AND OTHERWISE

The cold cream manunfacturers won't kick at the scantiness of the bathing costumes.

One of the most diplomatic ways of getting around the who's-boss problem is the Mexican custom of making everybody a general.

We note from the society news that teas are still numerous. We wonder whether they are conducting tea along with the hot air.

All men are liars. And there is the conductor who tells you there is plenty of room at the front of the car.—Winnipeg Free Press.

President Harding has summoned a conference on disarming. That's what the police are going to do some of these moonlit nights.

If Parliament were in session we would know where to place the responsibility for those gusts of hot air from the north-east.

"So your wife doesn't say much when you stay out late?"

"No, but she keeps on repeating it."

Something always happens to worry us during the hot weather. Now the Spanish Cabinet has resigned.

Some people claim that existing conditions presage the end of the world. At least the present weather will prepare some of us for the hereafter.

Polly—The man she is going to marry is a millionaire, but unfortunately he has an impediment in his speech.

Dolly—What difference does that make? Money talks.

One of the finest examples of what talk will do is the present condition of international affairs. And yet the talk continues.

Newspapers have learned to counter the old tricks of the press agent; a person desiring publicity nowadays has to term himself a reformer.

And as the Ottawa Jouranl observes, now that she is married, Theda Bara will have to make those eyes behave.

A square parasol is edged with white ostrich feathers.

LOCAL MARKETS

GRAIN.			
Fall wheat, bush	$1 [illegible]		
Marquis wheat, bush	1 18		
Spring wheat, bush	1 40		
Bran, wholesale	31 25		
Shorts, wholesale	33 [illegible]		
Peas, bush	1 75		
Pastry flour, wholesale	5 00		
Bread flour, wholesale	5 25		
Bread flour, retail	5 50		
Flour, retail	5 75		
Oats	40		
Barley, per bush	70		
Buckwheat	70		
VEGETABLES.			
Turnips, peck	20		
Potatoes, wholesale	25		
Potatoes, bag	40		60
Potatoes, peck	10		25
New potatoes, peck	60	70	
Beets, peck	25		30
New beets, bunch	10		15
Parsnips, peck	30		35
Celery	15		30
Lettuce	05		
New cabbage, pound	10		
Beans, bush	4 00		
Green Beans qt	10		
Onions, 4 to 6 lbs. for	25		
Tomatoes, lb	25		
Cucumbers	10		
Horse radish, bunch	10		
Green peppers, each	15		
Head lettuce	10		30
Sweet potatoes, lb	15		15
Carrots, new, bunch	10		
Cooking onions, lb	05		
Bermuda onions, lb	10		
Radishes	05		
Parsley	05		15
Spinach, lb	10		
Asparagus, bunch	10		15
Watermelons	1 50		1 75
Cantaloupes	25		55
HIDES AND WOOL			
Cow hides, heavy	04		
Cow hides, light	05		
Horse hides	1 50		2 00
Calf skins, veal	10		
Calf skins, kips	08		
Sheep skins	25		60
Lamb skins	14		
Fine wool	15		
Medium wool	12		
Coarse wool	08		
DAIRY PRODUCTS.			
Creamery butter	30		
Whey Butter	25		
Dairy butter, lb	30		
Oleomargarine	35		
Eggs, wholesale	24		28
Eggs retail	28		30
Shortening, lb	16		19
Lard, per lb	19		20
Cheese, lb	38		40
New Cheese	25		30
FRUIT.			
Bananas, dozen	40		60
Navel seedless oranges, doz	25		
Valincio oranges, dozen	30		80
Lemons, dozen	30		60
Grapefruit, 3 and 4 for	15		20
Cocoanuts	15		
Apples peck	50		1 00
Winesap Apples Box	4 00		
Smyrna figs, per lb	30		
Cooking figs, lb			
Dates, lb	15		
Mixed nuts	18		
Huckleberries qt	35		
Strawberries, quart box	25		30
Pineapples	25		40
Peaches doz	20		40
Apricots doz	20		30
Plums doz	15		45
Pears doz	30		2 29
Black Cherries 11 qt bkt	2 10		
Red Cherries 6 qt bkt	1 00		
Cherries 11 qt bkt	1 75		1 25
Gooseberries qt	20		25
Raspberries box	30		
FISH.			
Steak cod, lb	15		
Salmon snacks, lb	15		
Salmon snacks, lb	35		
Pink Salmon	18		
Oysters, quart	1 50		
Bloaters, each	05		
HAY.			
Hay, ton	22 00		24 00
Hay, baled	[illegible]		
MEATS.			
Geese	40		
Beef, lb	10		40
Chicken, lb	30		40
Live hogs	10 75		40
Dressed hogs	22 00		
Lamb	35		
Bacon	40		55
Pork	25		40
Mutton	10		35
Sausages	22		24
HONEY.			
Comb honey, lb	30		04
White clover honey, lb	28		
Honey, buckwheat lb	25		

NEW AIRPLANE INVENTION ANNOUNCED BY ITALIAN.

Rome, July 12.—An airplane, capable of landing without the need of a large aviation field, able to rise without a long run beforehand, able to travel more than 30 miles an hour, and, if necessary, to meander along at but a few miles an hour, is announced as the invention of an Italian engineer, Epaminonda Bertucci, of Rome.

The inventor claims that he has already tried out the machine on a small scale, and regards his first experiments as indicative of the success of the invention. The new machine is primarily intended for aerial war chasing, and is to be armed with a machine gun. It is a monoplane.

NANCY UNIVERSITY OPEN TO ALLIED STUDENTS.

NANCY, France, July 12.—Nancy University, under fire throughout most ow the war, has plugged the holes in its walls, enlarged its facilities, and is opening its doors to American and Allied students.

Imediately after the Armistice, several hundred American officers and men were assigned to the University for various courses, and out of this contact with a large group of foreign students grew the idea of developing such work.

Nancy University is reputed for its application of science to industry.

Tea gowns are shown in brilliant colors and charming draperies.

Don't Prod Your Liver to Action

NR Overcomes Biliousness, Constipation, Sick Headache, Quickly. No Griping or Pain. Guaranteed.

The organs of digestion, assimilation and elimination—the stomach, liver and bowels—are closely allied, and the proper action of any of these organs is largely dependent upon the correct functioning of all the others.

"Whipping" your liver into action with calomel or forcing your bowels with irritating laxatives or strong cathartics is a great mistake. A better, safer plan is strengthening and toning the whole digestive and eliminative system with Nature's Remedy (NR Tablets), which not only brings immediate relief, but genuine and lasting benefit. It acts on the stomach, liver, bowels and kidneys, improves digestion and assimilation, overcomes biliousness, corrects constipation and quickly relieves sick headache.

Get your system thoroughly cleansed and purified for once; stomach, liver and bowels working together in vigorous harmony, and you will not have to take medicine every day—just take one NR Tablet occasionally to keep your system in good condition and always feel your best. Remember it is easier and cheaper to keep well than it is to get well.

Get a 25c box and try it with the understanding that it must give you greater relief and benefit than any bowel or liver medicine you ever used or no pay. Nature's Remedy (NR Tablets) is sold, guaranteed and recommended by your druggist.

Bond's Drug Store, cor. Hunter and George Streets.

Nature's Remedy
NR TABLETS NR
Better than Pills For Liver Ills.
GET A 25c Box

A Car in which Quality is never Sacrificed for price—a car that, whether it be a trip of 5 or 500 miles you have the assurance of getting there without trouble.

THE "REO" IS
The Gold Standard of Values

Let us demonstrate its qualiies. Four Models.

Moore's Garage
Cor. HUNTER & QUEEN STS
Phones: Day 125; Night 1825J

COAL AND WOOD

COAL IN ALL SIZES AT LOWEST PRICES.

Just Received—a Scowload of Slabs, good percentage Hardwood.

4 feet long a cord $10.00
Cut to Stove length $12.00

PETERBOROUGH FUEL & TRANSFER CO.
434 Aylmer St. Phones 270 - 362

FLAGS
Union Jacks
Canadian Ensigns
British Ensigns
Etc., Etc.
LARGE STOCK
MODERATE PRICES
Canadian Tent and Awning Co.
376 Water St. Phone 1651

WHAT IS YOUR COAL BILL?

Does your Furnace give sufficient Heat? The Heat now wasted up the Chimney can be Saved and Used.

You Can Put a Thermos Jacket Around Your Furnace

This Conserves and Re-uses the Hot Gases and provides additional Heating Surface without Fuel. Cost equal to 30 per cent. of your present Fuel Consumption.

Have a Talk with

A. J. LA FAY
of the Thermos Heating Systems.
Office: 136 Hunter Street
(rear J. T. O'Connell's Real Estate Office).

The electric hands we employ are experts in the business and understand their work thoroughly. We do all kinds of electrical work—new and repairs—on short notice, and at reasonable prices. Plants installed for heating, lighting, cooking, etc., and electric bell work a specialty. Have your electrical work done by us and you will be sure of complete satisfaction with work and price.

ASH & HOLMES
ELECTRICAL CONTRACTORS — 282 GEORGE ST.
—J. A. Ash 'Phone 871 Fred Holmes—

STOP

and think for a moment what your loss would be should Fire destroy your buildings, business, home or contents.

Without *Fire Insurance* your loss is a total one.

With *Fire Insurance* you suffer no loss whatever—and a few dollars a year gives you this protection. All branches of Insuranee represented.

See us about policy to-day.

Davis-Thompson Co., Ltd.
Insurance and General Agency
433 George Street, - - Peterborough, Ont.

Mothers! Keep Syrup Pepsin Handy

An absolute household necessity, a wonderful emergency remedy for constipation. Someone may need it any minute!

ALL in the family look to the mother for guidance and advice in the multitude of little disorders that arise almost daily. Chief of the minor ailments are those that precede or follow constipation. The experienced mother will tell this one to exercise more and that one to cut down on certain binding foods, but when these cautions fail she has to advise medicine.

Modern people are getting away from the notion that simple constipation, a headache, biliousness, colds, feverishness, indigestion, require a drastic, weakening drug. They take a teaspoonful or less of Dr. Caldwell's Laxative Syrup Pepsin, which is but a combination of simple laxative herbs with pepsin. The full formula is on every package. It is a mild, gentle remedy that does not gripe or weaken. The taste is syrupy and pleasant, and as it is free from narcotics and mercurials, mothers have for thirty years past felt safe in giving it to infants. A sixty-cent bottle will last a family months, and it is guaranteed to produce the results claimed or your money will be refunded.

You will find nothing better for disorders of the stomach, liver and bowels than this same Dr. Caldwell's Laxative Syrup Pepsin. Every member of the family can use it with safety and feel sure of results. Many thousands of families are never without a bottle in the house, and last year over eight million bottles were sold in drug stores, the largest sale of its kind in the world.

These believers in Dr. Caldwell's Laxative Syrup Pepsin no longer take calomel or castor oil, salt waters, physics or purgatives even if made into a sugar-coated pill, for they have learned that they can get better, safer and more agreeable results with Dr. Caldwell's Laxative Syrup Pepsin. If you will once bring a sixty-cent bottle into your home and take a teaspoonful the next time you feel constipated you will never thereafter be without it.

Try It FREE

There are heads of families who will want to prove to their own satisfaction that my Laxative Syrup Pepsin is as effective in constipation, as mild and gentle in action, as pleasant-tasting and safe as I claim. Let such write me for a free sample. It will be sent postpaid. Simply say "Dr. W. B. Caldwell, 19 Front Street, Bridgeburg, Ont.: Send a free trial bottle of your Dr. Caldwell's Laxative Syrup Pepsin to—" and give your name and address. I will see that the rest is attended to promptly.

FORBIDDEN

By KATHARINE MOORE

Author of "Love"

Kent Goes to Philadelphia

CHAPTER 8

At breakfast Kent seemed nervous and excited.

"Would you like more bacon, dear? I can fix some for you in a moment." I offered solicitiously.

"No, I haven't time for it. I've got to run over to Philadelphia on business," he answered slipping his watch out of his vest pocket and taking a hurried look at it.

"Why, you didn't say anything about going. When did you know about it Kent?" I asked, a little surprised.

"I wasn't sure—so I didn't tell you. I'll know definitely when I reach the office," he explained. He went to his room and packed a few things hurriedly in a suit case.

"You'll be back tonight, Kent?" I asked hopefully as he held me for a minute in his arms.

'No not tonight, Babs," he said, patting me tenderly on the check, and then held my face up and playfully placed a kiss on the very tip of my nose. "There, keep that one so you won't forget me, and I'll hustle right back with a new supply," he teased. "I'll come in early in the morning and go directly to the office, I'll call you up as soon as I get in New York," he said, growing suddenly serious again.

"All right, dearest. Be careful!" I admonished, and he was gone.

I washed up the breakfast dishes and tidied around the apartment.

I suddenly remembered that Kent had forgotten to tell me at which hotel he would stop. It did not matter so much, and yet I felt I would like to know in case something happened. I hated the idea of not knowing where he was. I hoped he would think about and call me up from the office.

About 10 o'clock the telephone bell rang and I hurried to answer it, thinking it was Kent.

A woman's voice answered my "hello." It was Mrs. Bob Gray. "Oh, Barbara—hear anything about the lost diamond?" she asked absently. "Did they find it? I'm dying to know—thought you might have heard something about it."

"No, Margaret, I haven't heard a thing. I'm curious myself," I told her. "Think I'll call up Mrs. Walker and inquire about it You don't suppose she'll think I'm too inquisitive or meddesome do you?" I said.

I was eager myself to hear about the diamond. I gave Central the Walkers' telephone number, and sat anxiously waiting for the connection. The Jap answered the phone and in another minute I heard Mrs. Leon Walker's voice on the other end of the wire.

'No, I'm afraid it is lost. They made a thorough search last night, and again this morning," she told me. "I feel terribly about it. Evme.' I feel terribly about it. Everything has been done here, too but I'm afraid it is hopeless."

I condoled with her and said it was such a shame our little party had terminated so unfortunately, and then hung up the receiver. I sat still for a minute and thought about it, and I could not help agreeing a little with Kent. After all, it was decidedly careless—to carry valuable jewels around in one's pockets.

Then I called up Margaret Gray and told her about the diamond.

"How about having tea with me this afternoon at the Astor?" she coaxed.

I hesitated a minute.

"I can't to-day, Margaret. I told her, 'I'm expecting a telephone call from Kent and I dont want to be out when it comes.

But Kent did not phone. At 4 oclock I decided to call up the office and see if he had said anything to them about which hotel he would stop at. Most likely they would know. I finally got" Mr. Blake Kent's partner on the wire.

"Mr. Armour, went out on business about 3 oclock," he told me. "No, he did not say anything to me about Philadelphia. I didn't know he was going.

I thanked him and hung up the received I felt frightened. I wished I had not called the office. Evidently Kent had not wanted Mr. Blake to know about his business in Philadelphia.

I tried to read and enjoy myself But without Kent I never felt just right. It was as if part of me was gone, and I was very lonely.

To-morrow—An Unwelcome Caller.

Home Made Bread

Home made bread is without doubt the cheapest and most healthful food that can be produced for human consumption. It is the most completely digested solid food in the world, over 90% of it being transformed into health and strength. It yields nearly twice as much nourishment as rice or potatoes, and is ten times as nourishing as an equal value of meat. No bread is more truly wholesome or more perfectly satisfactory than that baked at home in which Royal Yeast Cakes are used.

ROYAL YEAST CAKES

It was known many years ago that yeast is an excellent thing for constipation, anemia, boils and pimples. Lately eminent scientists have been investigating the matter thoroughly and their conclusions point to the fact that the beneficial effect of yeast has not been overrated. The yeast treatment is very simple and economical—and altogether harmless.

Before each meal eat a Royal Yeast Cake, or take a cake dissolved in water or fruit juices. The scientific investigators say that the curative elements in yeast are the vitamines and nuclein which it contains. It is certainly well worth a fair trial by those who suffer from any of the ailments mentioned above.

Send name and address for free booklet "Royal Yeast Cakes for Better Health."

E. W. Gillett Company Limited

Winnipeg Toronto, Canada Montreal

Made in Canada

Voice of the People

To the Editor of The Examiner.

Why does Mr. Dobbin feel called upon to write long letters in the endeavor to smooth things down a bit for the Utilities Commissioners. I pause for a reply

The writer recalls Mr. Dobbin as being one of the big "boosters" for the city, or town then, in nineteen hundred and one (1901) and nineteen hundred and two (1902) to take over the waterworks plant, and in his paper at that time argued that our rates here were about the highest in the Province. Surely we could reasonably expect the reduction he now tries to make out was so graciously given us.

Mr. Dobbin says we only pay for service, nothing for water? Well, then, why is a water-power washing machine charged six dollars ($6) per year? Remember, this item is always purposely left out of anything the "smoothers" have to say.

The ratepayers in general and the water users particularly are satisfied that the Waterworks Department is not run with any "zeal for economy" —a blind man could see the waste.

A word to the "smoothers" in closing. Don't worry about all this "fuss," as the Commissioners are pleased to call it, the weather is too hot. Let them save their defence till before the next January elections and everybody will have something to say. The Ratepayers' and Tenants' Association was not formed for social purposes.

Yours truly,

N. F. SAID.

Felt hats have established themselves in popular favor for the summer.

It saves two hours daily apiece for 2,000,000 farmers.

WHERE DID COLUMBUS REALLY LAND?

For four centuries there have been dispute and disagreement as to the first landing place of Columbus in the new world. It is known that he landed on one of the Bahama Islands, but in that widely scattered group there are thirty-six pieces of land, large enough to be classified as islands, and about 700 "cays" or "keys," like those which lie along the Florida coast, and in some cases pretty well out to sea. The early narratives have it that Columbus landed at or on a place which the native Indians called Guanahani, and which the Spaniards named San Salvador, or Holy Saviour. Cut Island has been given as the landing place of Columbus and so has Watling Island. Attwoods Key or Samana has been chosen by some as the place which Columbus called San Salvador and other investigators who may be termed authorities have picked Turks Island, and others have chosen the Island of Mariguana.—Washington Star.

FIRST PRIEST TO SIT IN ITALIAN PARLIAMENT IN FIFTY YEARS

ROME, July 12. — The new Italian Parliament will have some striking characteristics. The provinces anexed to Italy in consequence of the great war are sending four Germans and five Slavs to their new capital to sit in the Chamber of Deputies, and among the Slavs there is a priest, the Rev. Virgilio Schelz, who had been elected for the Gorizia constituency.

No priest has sat in the Chamber since 1870 when the temporal power was lost to the Pope. It was said that the Vatican had forbidden this Slav celrical member to press his candidature, but the official announcement of his election is now published.

Millions of People Are Suffering

Indigestion, Headaches, Constipation, Sallow Complexions, Kidney Pains, Rheumatism are all caused from a poisoned system, due to the Liver. Doctors recommend that you take one Tanated Calomel tablet before each meal, or two at bedtime, and in a few days your pains will disappears, your complexion will become clear and you will feel keen, bright, vigorous and life once more will be worth living. The wonderful success of this new drug (Tanated Calomel) is due to the fact that it is the only drug known that acts upon the Liver. No Salts or Seidlits are necessary to remove it from the system, as it is self-illiminating. You, no doubt, have taken all sorts of medicine for your particular ailment, but you never get permanent relief, because the medicines you have been taking do not act upon the Liver. Doctors now say that 90 per cent. of all ailments are due to the inactivity of the Liver. A poisoned system soon decays, and that is why I would recommend that you go to F. C. Webber's, Charlotte street, and get a box.

THE DOLLAR VS. CULTURE.

Brown: What! Home again, Jim? I thought you were attending college?

ExFreshman: Well, I did go for a while, but I found that dad's hired man is making more money than a professor, so I came back and went to work.

PRESENTED RING TO THEIR TEACHER

HARVEY SCHOOL CHILDREN REMEMBER MISS B. E. EASTWOOD

One of the most pleasing incidents of th picnic held in the pretty Oaks, overlooking Gannon's Narrows, by the pupils and their parents of S. S. No. 8, Harvey, was the presentation made to their teacher, Miss B. E. M. Eastwood, Toronto, of a beautiful cameo ring.

The presentation, taking place immediately after tea, was made by Miss Jean Hunt, after the following address had been read by Master Stanley Freeborn:

30th June, 1921.

Miss B. E. M. Eastwood.

Dear Teacher,—It is with feelings of deep regret we learn you can not be our teacher for the coming year, as we had hoped. We have gathered together on this, your last day in our midst, to express, as best we can, our apreciation of the work done for us. We know we have often been careless and disappointing, while you were kind, patient, and encouraging, and though at this time you may see but little result of your efforts with us, we feel the influence of your life in and out of school can not but bear greater fruit in the coming years.

We know you will overlook all our childlike failings, and we now ask you to accept this small token of our affection as a remembrance of the year you spent in S. S. No. 8, Harvey. Signed on behalf of the School,

Delbert Freeborn,
Douglas Smith,
Marjorie Hunt,
Albert Chase,
Howard Smith.

Miss Eastwood, completely taken by surprise, made a suitable reply, thanking one and all for the lovely remembrance and the pleasant afternoon, and amid general good wishes, the gathering, numbering about forty-five, dispersed, feeling that they had not parted from not alone an earnest and painstaking teacher, but an honest, upright friend, who had won the respect and esteem of pupils and parents alike.

MANVERS OLD BOYS' REUNION.

Old School Mates and Neighbors Met After Years of Separation.

BETHANY, July 12.—All roads led to Bethany Village, in the township of Manvers, on Sunday and Monday a week ago, when the Manvers Old Boys' Re-union proved a huge success. It is estimated that some 1,500 people gathered together in the village, and to shake hands with old neighbors and school mates one had not met for over thirty years was a treat to many seldom experienced but once in a life time. Heber Preston, President of the Old Boys' Association, said this was the pleasantest outing he had ever spent, forgetting all home cares in the happy re-union with old friends.

All the attractions were free, excepting for a collection taken up to defray the cost of a monster tent leased from J. J. Turner & Sons, Peterborough.

The band was quite generous in its contributions, and one farmer declared he had heard more free music those two jolly days than he would hear from all the bands around Peterborough in a month or more. Then many a visitor who entertained the notion that Manvers was noted for only two features—the growing of potatoes and for being the home of George McKartney's big prize Orange Lodge—were agreeably surprised at noting in this re-union the number of preachers, doctors, teachers and stump orators, all claiming to have first taken root in Manvers soil.

The Revs. Harvey Strike and Jim McMullen were here, and both took part in the service; Ben. Stacey of Peterborough gave an oration, and Robert Mills from the far West was the speaker of the occasion; an old lady, nearly 80 years old, dropped in from Essex County, and Joe Fair from the West played in the band.

Peterborough should have been better represented than it was, so many Manvers people being now resident in that city and county. Still, a goodly number of old boys—and old girls, too—from Peterborough were on hand, including Mrs. George Roper, Mrs. R. McGill, Mrs. Walter Burns, Joe Ingram, Isaac Hammond, Mr. and Mrs. George Ward, Wm. Williamson.

Welcome Visitor.

Robert Thorndyke, from near Peterborough, was a well-met visitor, for having grown up here with the boys the re-union would not have been complete had he been absent. One of the most amusing events old-timers can remember in Manvers is Robert at one time conducting a mock trial at the burning of a lime kiln. Some chickens had been stolen and old Manvers boys present at this mock trial have never forgotten the solemn attitude of Robert (the magistrate-elect) as he laid down the law, and quoted from the pages of a huges law book, turning its leaves in the glaring heat of burning cedars. It seemed a solemn reminder of the book to be opened when life is over, and perhaps an overdrawn picture of the wrath to come. At any rate, Robert Thorndyke determined to put a stop to chicken stealing in that neighborhood, and he did so.

Outstanding Figure.

Rev. G. E. Ross of Mark Street Church, Peterborough, proved an outstanding figure at this re-union. He conducted the evening service, and told how he first landed in Bethany from the Old Country, a homeless boy thirty-two years ago; and of the kindness and encouragement accorded him by many Manvers people during that period in his life when, after considerable discouragement, he succeeded in attaining the position, first of teacher and finally of minister. The reverend gentleman was remembered by many old school mates, especially so on account of a beautiful but sad old song he used to sing at the Friday evening concerts—a story of slavery days, telling of a lover's hopes blasted by a cruel mother, and commencing with the lines:

"Says Johnny to Betsy, I love you well,
I love you better than tongue can tell;
I love you more, but I dare not show;
I will do my duty, let no one know."

COURT UPHOLDS RIGHT OF CAT TO USE ITS CLAWS

BOSTON, July 9. — The Supreme Court has upheld the right of a cat to use its claws and its teeth as a means of protection against persons who seek to interfere in a cat and a dog fight. Prudence, the court held, in a recent case should prompt a person to leave a strange cat alone under such circumstances.

The opinion, prepared by Chief Justice Rugg, sustained a lower court finding for the defendant in a suit brought by a woman to recover damages for injuries received when she sought to protect her pet dog from a cat.

It has quadrupled the working time of the doctors.

Palate-joy for the Kiddies—

Lighten the burden of housekeeping by serving

Shredded Wheat Biscuit

with Strawberries

So deliciously nourishing and so easy to serve—no kitchen bother or worry. The whole wheat thoroughly baked, combined with luscious strawberries and cream. Cut out the heat-making foods.

The Bicycle for your Summer Holidays is the

RED BIRD

Carries you safely from one place to another. The upkeep is hardly anything

MOTORISTS CAN FILL THEIR CARS AT MY GASOLINE TANK

Thos. Ashby

200 Rubidge Street.

Look up the DeLaval Sign

344 Water St.

MILKERS, SEPARATORS AND Engine, also motor and Engine oils. The milker that pleases the cow also three second hand De Laval Cream Separators for sale.

Edwin Elcome

TAXIDERMIST

692 Harvey Street, Peterborough, Ont.

HEADS, BIRDS, FISH, ETC. Mounted Artistically and Permanently.

Maskinonge, Bass and Trout our Specialty

Bordens

ST. CHARLES EVAPORATED MILK

Rich country milk from fine healthy cows. Better for your daily cooking needs.

With the cream left in.

MAIDENS, even the smallest, may be propitiated with a box of Moir's. It doesn't take long to learn which chocolates are the best, the biggest and the purest.

MOIR'S LIMITED - HALIFAX

R. H. COLEMAN, Agent, 418 Victoria Park Avenue, Toronto, Ont.

MOIR'S Chocolates

He Will Think It Over

THE SUN LIFE OF CANADA rejected 1,506 applicants for Assurance last year, who thought it over a little too long. Every man thinks it over on his deathbed—some with satisfaction and some with sorrow. It will cost more next year than this year, and the probability of securing Assurance now is greater than it will be then. If he needs it tomorrow, he needs it today.

Do not delay too long and regret it, but secure the protection which you need before it is too late.

SUN LIFE ASSURANCE CO. OF CANADA

W. H. HILL

'Phone 14 MANAGER, CENTRAL ONTARIO.

Crown Chambers Building, 402 Water St.

Holeproof and Venus Hosiery, $1.85 pair

ALL NEW AND PERFECT

A fine combination of long wearing qualities and beautiful materials. Two of our most popular makes. All colors and sizes to choose from. Mid-Season Sale special Wednesday, per pair **$1.85**

Something New Every Day in our

Great Mid-Season Clearance Sale

Here are a few of the many Specials for Wednesday. Watch for the Yellow Price Tickets throughout the Store. They tell their own story of Good Values

Millinery Bargains Wednesday
Trimmed Hats in many different shapes and trimming. Regular $5.00 to $7.50. Mid-Season Sale special Wednesday, each **$2.00**

$1.50 Habutai Silk, $1.19
36-inch Habutai Silk in colors of black, navy blue, pale pink, rose pink and grey. Great washing and wearing fabric that is used for garments of all kinds for ladies and children. Sold at $1.50. Mid-Season Sale special Wednesday **$1.19**

90c Sateen Foulards, 59c
32-inch Sateen Foulards for summer skirts, smocks and dresses. Colors of navy and white, Copenhagen blue and white, tan-brown and white, amethyst and white. Great washing and wearing fabric. Sold at 90c. Mid-Season Sale special Wednesday **59c**

White Flannel Skirting, $3.00 yard
Pure Wool Flannel Skirting, fine quality. Will make beautiful skirts for summer wear. 31 inches wide. Mid-Season Sale, a yard **$3.00**

Pure White Middie Cloth 35c yard
36 inches wide. Nice fine twill and soft finish. Suitable for suits and dresses. Mid-Season Sale, a yard **35c**

Tea Towels, 25c each
Size 21 x 28 inches. Splendid kitchen cloth. Mid-Season Sale, each **25c**

Colored Bath Towels, 21c each
Size 15 x 33 inches. Very absorbent. Mid-Season Sale price is, each **21c**

Fine English Wilton Rugs
SIZE 3 YDS. by 4 YDS.
ALMOST HALF PRICE, REGULAR $132.50
MID-SEASON SALE SPECIAL WEDNESDAY
$78.50
There are five splendid designs and colorings to choose from. Suitable for any room, but they are on Sale for one day only, and they will not be sent out on approval. Regular $132.50 each. Mid-Season Sale special Wednesday, each **$78.50**

Japanese Grass Rugs
Size 36 by 72 inches. Reversible patterns. Regular $1.19 each. Mid-Season Sale special Wednesday, each **82c**

Tapestry Rugs, Only $5.00 each
They are exactly half price and the size is 4 feet 6 inches by 6 feet 6 inches. Regular $10.00. Mid-Season Sale, each **$5.00**

Rubber Stair Pads, 15c each
FOR YOUR STAIR
are the new thing instead of carpet, and are cheaper than oilcloth at Wednesday's price. They are clean, sanitary and noiseless. Size 6 inches by 17 inches. Mid-Season Sale special Wednesday, each **15c**
(All sizes in stock.)

Pure White Voile, 75c yard
36 inches wide. Plaid and broken checks. Nice hot weather material for dresses and blouses. Mid-Season Sale, yard **75c**

Flannel Skirts,
REDUCED IN PRICE FROM $19.85 FOR OUR MID-SEASON SALE TO
$15.00
EACH
They are made of all-wool flannel in plain tailored style with fancy pockets and girdle. Button trimmed.

Silk Dresses
REDUCED IN PRICE FROM $25.00 FOR OUR MID-SEASON SALE TO
$15.95
There are just four of these good Silk Dresses—all new this season. Sizes 16, 18 and 40 only.

Nurses' White Dresses
REDUCED FROM $5.00 FOR OUR MID-SEASON SALE TO, EACH
$3.00
They are made of fine white twill cloth in uniform style with and without collars.

Blazer Sweaters
In colors of jade green, turquoise blue and Copenhagen blue. Made of silk and wool. Mid-Season Sale special Wednesday, each, **$5.95**

White Voile Blouses $2.75 Each
REDUCED IN PRICE FROM $5.00 AND $6.00 FOR THE MID-SEASON SALE TO, EACH
$2.75
There are many styles to choose from — all new. This special offering is for one day only, Wednesday, 8.30 a.m. to 5 p.m.

RICHARD HALL & SON LIMITED

FUND FOR BLIND

LIST NOT YET CLOSED.

The fund for the Blind did better last week than any previous week. The total now amounts to $250.35, and the complete list of subscribers to date is as follows. The fund is not as yet closed and you may leave your subscriptions at your bank or with the Examiner:

Andrew Brown	$25.00
A Friend	5.00
A Friend	.85
One who is thankful for ogod eyesight	1.00
A Friend	5.00
A Friend	1.00
Mr. and Mrs. W. R. Morris	10.00
A Friend	1.00
Thursday Club	25.00
C. I. E.	5.00
M. G. W.	25.00
A Friend	.50
A Friend	1.00
J. F.	3.00
Thos. Turner	1.00
J. H. Taylor	1.00
A Friend	1.00
G. A. Gillespie	5.00
A Friend	2.00
A Friend	1.00
Miss Halliday	5.00
The Examiner	25.00
M. E. Archer	1.00
Mrs. Button	1.00
Mrs. J. E. Purvis	5.00
A Friend	20.00
W. G. Morrow	20.00
A Friend	5.00
Mr. and Mrs. B. S. J.	2.00
A Friend	1.00
A Friend	5.00
Miss Lundy, E. C.	5.00
Miss N. Davidson	1.00
R. J. Kidd	10.00
R. W. Reid	1.00
H. W. Johnston	2.00
F. E. Kerr	2.00
Mr. and Mrs. R. Harstone	10.00
Mrs. Wm. Langford	10.00

CONTINUES COOL AT ST. ANDREW'S-ON-SEA

ALGONQUIN HOTEL, N. B., July 12.—One of the most delightful days was enjoyed by the visitors to this favorite Newport of Canada, the sun shining all day and in the cool sea breeze, the golf course was studded with enthusiasts, while Katy's Cove, where the sea has been transformed into a miniature lake with a sandy beach for bathers, was swarmed with men, women and children enjoying a dip in the briny.

On Sunday a special Sunday evening concert was given at the Algonquin Hotel by the hotel orchestra, consisting of very classical music, and was thoroughly enjoyed. Amongst those present were Lord Shaughnessy, Mr. H. C. Beaulerk and the Hon. H. W. Shaughnessy, Mr. C. R. Hosmer, Lady Alan, Miss Martha Allen, Judge and Mrs. Greenshields, Sir Thomas and Lady Tait, the Hon. Mrs. Redmond, the Hon. M. Shaughnessy, all of Montreal, and other well known society leaders, also Sir David and Lady Watson, Quebec, and Mrs. A. C. MacMaster, Toronto.

Information of temperatures report that Quebec and Ontario are still in the throes of the excessive heat wave, although there was a slight intermission over the week end from the ninety's, but St. Andrew's is still as cool as a cucumber and the nights are the most pleasurable. A magnificent programme for the golfing season has already been mapped out and is now on the press. The various competitions for the handsome cups donated by enthusiasts commence in real earnest about the twenty-fifth of this month. The motor roads in the vicinity are in good condition and an afternoon from the old town of St. Andrews out over the hard-packed road in a car to the wooded heights above St. Croix and thence to St. Stephen is one of the delights of this part of the country,

It pays to own things you don't owe for.

MONAGHAN SUSPENDS CHARITY; WORK AVAILABLE IF WANTED

COUNCIL REFLECTS DESIRE OF RATEPAYERS THAT PAUPERIZATION OF SOME FAMILIES SHOULD NOT BE ENCOURAGED —SAY THAT INDUSTRIOUS PERSONS CAN GET WORK—FIX LICENSE FEES FOR CARNIVAL SHOWS.

Only three members of North Monaghan council were present at the July meeting held at the Court House on Saturday July 9. Reeve McIntosh presided with Councillors Lillico and Dobbin present.

H. G. Webber wrote asking for a grant to the Peterboro Plowmen's Association. On motion of Mr. Lillico seconded by Mr. Dobbin the sum of $10 contributed to the plowmen.

Permission was granted to the Hydro-Electric Power Commission to lay a gas main on the west side of the Monaghan Road from Charlotte street to Sherbrooke street. This is a section of a main that will be laid from Weller street to Patterson street.

Accounts Passed.

The following bills were ordered to be paid:

White and Ackford, repairs to county concrete mixer—$34.72. It was used for sidewalk construction. Sawyer Massey Co., grader repairs $1.03; Peterboro Floral Co., $10; John Doig—re sidewalks—$1; G. Walter Green Company—grader repairs—$1.65; Alf. McDonald Lumber Co. $8.81; Geo. Moncrief—stone and timber bought from Geo. Lockie for roads and bridges $23.80 Robert Dobbin—48 yards of gravel $7.20; Geo. Moncrief 48 yards sand and stone $7.20; Gordon Adams 77 yards of gravel $11.25.

Borrow $4000.

A by-law was passed authorizing the Council to borrow an additional $4,000 for sidewalk construction.

Cut off Charity

The Council unanimously dedecided that the township would give no more charity until further notice. It was stated that the general feeling throughout the township was that if charity is asked for now what will the conditions be next winter. Work can be obtained by those who are willing to take it. If the township continued to encourage idleness the demand for charity would be continuous. Any persons who are realy anxious to get work now ,can get it the Council feels and to prevent the pauperising of the people it was decided to discontinue giving out groceries.

Salaries Paid.

The following salaries and Coun cided thta the township would June 30 were ordered to be paid:—

John McIntosh—half year's council fees $45; F. E. Wilson, Robert A. Dobbin, and R. T. Lillico each $45; Bruce Johnston half year's salary clerk $230; W. H. Bradburn treasurer $100; Bert Sanderson assessor $100.

Tax on Shows

A by law was passed fixing the license fee for shows, circuses, carnivals held in North Monaghan. For carnival shows the tax will be $30 the first day and $15 for each additional day.

JOBS PERFORMED BY AUTO.
It insures the delivery of fresh food.

Smoke **T&B**
Distinctive in flavor and aroma

The Engagement Ring
See my Solitaires You are SAFE in buying Diamonds at Clarke's at all times and you SAVE money at the same time.
F. R. Clarke
Goldsmith's Hall 170 Charlotte

New hair growth
Wonderful new growths of hair are being reported by those using Kotalko, the Indian hair compound. In many cases it has induced a full hair crop where there was a large bald spot. Kotalko is obtainable in drug stores everywhere. Or send 10 cents, silver or stamps, for proof box to KOTAL COMPANY, LIMITED, 366-L Adelaide St. W., Toronto.

MORNING SERMON AT MARK STREET

The congregations were very good on Sabbath, and many kind things were said about the services.

"God Takes Up the Devil's Gauntlet" was the subject of the morning sermon, and was based on Job, 2:10, "What? Shall we receive good at the hand of God, and shall we not receive evil?"

Satan Appears Before God by Calumniation.

There was a day when the angels came to present themselves before God, and, of course, the devil presented himself. This is not hard to understand. You will find the forces of evil strongest where the people of God are in conflict with the powers of darkness. In the days of revival, your remember, we were afraid to sit in the "devil's corner," but since we have turned down the old protracted meeting, satan no longer sits in the corner, but takes a front pew. Well, it was not to offer homage to God that the devil mixed with the angels on this occasion, but to slander, and accuse, and malign Job, the faithful servant of the living God.

Satan Was Jealous of Job's Integrity.

"Where did you come from?" was the question which God put to our common enemy on this occasion, and the devil answers, "From going to and fro in the earth, and from walking up and down in it." To and fro, and up and down in the earth. Then he knows the world pretty well. Another question from the lips of God is now propounded, "Hast thou considered my servant Job, that there is none like him in the earth, a perfect and an upright man, one that feareth God and esheweth evil?" What a magnificent vindication of Job's integrity;and God Himself speaks for His servant. Is any experience of the human soul so unspeakably rich as to feel and know that the mighty God has perfect confidence in us? Just to feel that God can trust you. Jehoveh vindicates Job in the presence of angels and devils.

The Devil Throws Down the Challenge.

"Does Job serve God for naught? Hast thou not made an hedge about him, and about his house, and about all that he hath on every side? . . . . But put forth thine hand now and touch all that he hath and he will curse thee to thy face." In other words, Job is serving God because it pays; and his loyalty to Jehovah is measured by the amount of prosperity which God gives His servant. But at this point God lifts the gauntlet and permits satan to test the most prfect man in all the East. And this is true today. What is God to do when your enemy, the devil, challenges your integrity in the very face of the God you serve? The adversary lifts his brazen face to your Master and questions your fidelity and mine. Now, if Job, the most perfect man in that eastern world, had his motives challenged, what of us with our miserable faults and failures?

Satan Makes Abundant Use of His Opportunity.

No sooner did God permit the enemy to test Job's integrity, than the devil enters on his mission with a rush. The Sabeans fall upon Job's servants, kill the herdmen, and drive the cattle away. Fire falls from heaven and devours seven thousand sheep. From three different directions the Chaldeans fall upon the camels, kill the drivers, and drive the animals away. Job's seven sons and three daughters are enjoying a little family gathering at the home of an older brother when a storm strikes the house and all are dead. One fell sweep of the devil's paw and all is ruin. But, remember, God permitted this. Job's Master knew that His servant's religion was bigger and stronger than temporal prosperity. So Job, now poor, and sad, and lonely, and broken-hearted, and bereaved, kneels down in the midst of ten fresh graves; and 'mid the deep chagrin of the old adversary, he crys out. "Blessed be the name of the Lord."

The Enemy Now Strikes at Job's Health.

Any disease on earth but boils in that eastern land. "Let Job be afflicted in body," suggests the enemy of God and man, "and he will curse God to His face." Again God permits the test. This holy man becomes covered from the crown of the head to the sole of the foot with a most loathsome disease. So terrible are his sufferings that he sinks down in the dust. To die? Not on your life! Everything is gone now but Job, his religion and God. Then from the ashes comes the hollow cry, "Blessed be the name of the Lord."

God's Confidence in Job Was Vindicated.

We hear so much today about "trusting God." Can God trust you and me as He trusted His servant Job. The devil's challenge of Christian integrity is the very best explanation of much suffering in the world today. Can we play the game for God when property, and home, and friends, and beloved children, and health are all gone? Our enemy flings it in the face of God, that if we are called upon to suffer we will fling our religion to the winds, so God permits us to be tested.

Job We Are Told, Had Twice As Much After As He Had at First.

This was easy as far as property was concerned. It would not take Job long, under the blessing of God, to recover his lost property. What about the dear loved ones gone? He shall have them back again in the land of immortal life. Remember, then, God is counting on you to give the devil's insinuations the lie, by a noble life. As the diamond shows its lustre in the dark, so does a vigorous and holy life. Does God trust you and me?

ASPIRIN
Only "Bayer" is Genuine
say BAYER
Warning! Take no chances with substitutes for genuine "Bayer Tablets of Aspirin." Unless you see the nam "Bayer" on package or on tablets you are not getting Aspirin at all. In every Bayer package are directions for Colds, Headache, Neuralgia, Rheumatism, Earache, Tooth ache, Lumbago and for pain. Handy tin boxes of 12 tablets cost few cents. Druggists also sell larger packages. Made in Canada. Aspirin is the trade mark—(registered n Canada)—of Baver Manufacture of Monoaceticacidester of Salicylic acid.

ERSTWHILE MISSING BALLOONIST IS TOO POOR TO BE WEDDED

LIEUTENANT KLOOR, LATE OF MOOSE FACTORY, BEATEN BY H.C. OF L.

NEW YORK, July 12 United Press.—Cupid was given another beating by the High Cost of Living to-day, when it was learned that Lieut. A. L. Kloor, the naval balloonist, cannot get married because he is too poor.

Kloor ,the pilot of the balloon that came down in the north of Canada, near Moose Factory, last winter, is unable to wed on a lieutenant's pay, $2000 a year.

Mrs. A. J. Flowerton, mother of Miss Alexandria Flowerton, to whom Kloor was engaged, gave this as the reason in announcing that the engagement was terminated.

JAP CROWN PRINCE IN ITALY.

NAPLES, July 12 United Press.—The Japanese Crown Prince, who arrived here yesterday, will leave tomorrow for Rome, where he will be the guest of King Victor Emmanuel for several days. He will also visit the Pope.

The harbor was gaily decorated when the Crown Prince was received by Admiral Biscaretti in the name of the King.

INDIANS RISE IN ECUADOR.

LIMA, Peru, July 12.—The arrest by the authorities of an Indian chieftain in the province of Chimborazo, Ecuador, resulted in a general rising of Indians in that province that spread terror among the inhabitants for more than a week, according to advice received here from Guayaquil. The insurrectionists, it was said, had sworn to liberate their leader.

A newspaper correspondent reported that the villagers had organized defense committees in various parts of the province to protect the families of farmers, a number of whom had been kidnapped and that there had been sanguinary encounters between troops and the Indians.

The advices said additional troops had been sent to the disturbed districts and that it was believed order soon would be restored.

Corns Will Go
while you sleep—if you do this

Apply Blue-jay to a corn tonight—the *liquid* or the *plaster*. It is done in a moment.

The corn ache will end; the removal of the corn will begin.

Hour by hour Blue-jay will gently undermine that corn. In a little while the corn will loosen and come out.

The way is easy, gentle, sure and scientific. A famous chemist perfected it. A laboratory of world-wide repute prepares it.

All about you are people delighted with the Blue-jay method. Find out what they know about it. Try it tonight.

Plaster or Liquid
Blue-jay
The Scientific Corn Ender

BAUER & BLACK Limited
Toronto Canada
Makers of B & B Sterile Surgical Dressings and Allied Products

End other foot troubles
To keep the feet in proper condition, bathe them with Blue-jay Foot Soap. It checks excessive perspiration. It stops smarting and burning.
Then use Blue-jay Foot Relief, a soothing, cooling massage for aching muscles and tendons.
A final luxury is Blue-jay Foot Powder, an antiseptic, deodorant powder that keeps feet feeling fine.
These new Blue-jay treatments—Each, 35c; Combination pkg., $1.00.

813th Bargain Annex Event

Bargain Annex
Registered

Wednesday, July 13th, 1921

WHITE SHOES EXPERTLY CLEANED
At Our Shoe Shine Stand

A 50c MID-DAY LUNCH IS SERVED
In Our Tea Room From 11.30 A.M. To 2 P.M.

Monday Is Wash Day and Wednesday Is Annex Day, Always

12½ and 15c Cambric Embroideries, 7c Yard

Fifteen hundred yards of crisp, new Embroideries still in their paper wrappings! They are of Swiss manufacture and measure from 1½ to 2½ inches wide. To be able to sell them at 7c a yard we had to import them direct and purchase a very large quantity. The Annex will soon dispose of them.

It is the best Embroidery value we have seen in years. See to-night's Window Display.

White Bath Towels, 79c Pair

A suitable Towel for the home, summer camp or cottage, and also excellent to take along on the swimming party. Size is 19 x 39 inches. The ends are neatly hemmed and the nap is deep and absorbent.

Cambric Shirtings, 33c Yard

In spite of the yards and yards of these we have sold, there is still a good assortment of light, medium and dark colorings in attractive stripe patterns. Thirty-six inches wide and excellent for shirts, pyjamas, etc.

Yard-Wide Navy Blue Prints, 23c Yard

They are an extra good weight and a yard wide. There are stripe, check and spot patterns. The lengths are short. You will be able to purchase any length you desire.

45c Yard-Wide Nainsook, 34c Yard

This is an imported English Nainsook. It is very fine and the thread is quite even. Unexcelled for women's and children's undergarments.

36-Inch Extra Heavy Factory Cotton, 22c Yard

Its weight makes it suitable for sheets and pillow cases. To fully appreciate its good value you will have to examine it.

Women's Cambric Handkerchiefs, 3 for 24c, 90c Dozen

Many good things come from Ireland and one of them is Handkerchiefs. We imported these from there. The cambric is extra weight and the edges are neatly finished with hemstitching. They are 12 inches square. You will economize if you purchase in dozen lots.

Men's $2.50 Combinations, $1.69

"Watson's" Made-in-Canada Klosed-Krotch Combinations. They are plain white and a fine spring needle ribb. Some are Egyptian thread balbriggan. Sizes 34, 36, 38 and 40. Short sleeves, ¾ or knee length legs.

Men's 50c Silk Lisle Hose, 33c Pair, 3 Pairs 90c

Double soles and triple heels and toes. Obtainable in cordovan, navy, slate, black and white. Sizes 10, 10½ and 11.

Taffeta and Hair Bow Ribbons, 19c

A newly arrived shipment of Taffeta Ribbons, suitable for hair bows and sashes. The width is 4½ inches, and you can have any of the following colors: Navy, Copenhagen, sky, white, pink, red and black.

Time-Limit Sales

9 A.M. TO 11 A.M.

Awning Ducks, 39c Yard

They are standard weight and 30 inches wide. In even It is a standard weight and 30 inches wide. In even stripes you can have green and white and in the broken stripes brown and white and blue and white. For two hours only, and we do not expect the quantity will last any longer.

11.30 A.M. TO 1.30 P.M.

Women's "Cumfy Cut" Summer Undervests, 2 for 50c

These are those comfortable Vests with the "Can't Slip" shoulder straps. They are knit ribbed of a fine cotton and are nicely trimmed. Sleeveless style.

4.30 TO 5.30 P.M.

Krinkle Crepes, 19c Yard

They come in lengths from 2 to 8 yards. The colors are light navy, tan, mouse grey and pale blue. A good quality and very suitable for children's wear and undergarments. We remind you that Crepe of this description requires no ironing. 30/31 inches wide.

Japanese Habutai Silk, 43c Yard

Again we offer this good quality Jap Silk. It is 27 inches wide and can be had in sapphire, sky, yellow, Paddy, sand, taupe, rose, grey, navy and black.

"Fleet-Foot" Rubber Sole Sport Shoes

Every Pair is First Quality

Children's sizes, 4 to 10, pair **$1.24**

Misses' Sizes, 11 to 2, pair **$1.43**

Boys' sizes, 1 to 5, pair **$1.79**

Also Rubber-sole Strap Slippers, in brown, sand or white, pair **$1.39**

"Roberdale" and "Hazel" Ginghams and Chambrays, 19c Yard

The Ginghams are 27 inches wide and the Chambrays are 32 inches. There is an assortment of checks, plaids, stripes and a few plain colors in the Chambrays. No need to mention what they are useful for. If we did the list would be a long one.

Four-Quire Packages Linen Writing Paper, 29c Package

A neat little package to place in your grip when you go away on your vacation. It has a nice linen finish, and this price figures out at a trifle more than 7c a quire.

"St. Lawrence" Toilet Paper, 6 for 55c

This line has never been shown in the Bargain Annex before. Full 8-oz. rolls. Pure white crepe paper of an unusually fine grade.

Infant's Delight Toilet Soap, 6 for 46c

Large Bars, LeParfait Castile Soap, 16c Bar

Just a little while ago this size bar was selling at 35c. It is 100 per cent. pure castile, made from an old French formula.

Children's Colored Top Socks, 37c Pair

If we sold them for what they are worth we would get 50c a pair. All sizes from 5 to 8½. A great variety of colors.

Children's Cotton Drawers, 37c

Made of good quality cotton and trimmed with embroidery. Obtainable in all sizes from 6 to 14.

Boys' and Girls' Cotton Hose, 19c Pair, 3 Pairs 55c

Do they wear well? Ask hundreds of women who have purchased them for their children. Obtainable in black, white or brown and nearly all sizes. The same good line we have been selling for so many weeks.

Women's Undervests, 33c, 3 for 95c

Trimmed with lace, and you have choice of short sleeves or sleeveless. "Harvey" and "Shaw" brands. Formerly they sold at 50c, 65c and 75c.

Women's Nainsook Nightgowns, 89c

Choice of two dainty styles in "Mother Hubbard" pattern. One has a neat plain hemstitched yoke and the other is trimmed with fine lace. Both lines are a maker's clearaway lot.

Women's Cotton Drawers, 49c

Trimmed with embroidery and made of a good grade of cotton. Generously cut and made in regulation sizes.

A Further Reduction in Granite Ware!

$1.50 to $1.75 Pieces That We Formerly Sold at 98c Are Now 89c

This reduction has come about by the makers of "Hespeler Grey" giving us a still lower price on their Granite Ware. Although the goods has been reduced, the quality remains the same—it is FIRST QUALITY.

On Wednesday you will have choice of London Kettles, London Sauce Pans, Potato Pots, Rice Boilers, Gem Roasters and Stove Pots.

Women's House Dresses at $1.69

Made of a good quality print and obtainable in light, medium, and dark blue patterns. Collars and cuffs of plain chambrays to match. Round and V necks, short sleeves. All sizes from 36 to 44.

These Are Good Buying Too

Linen-finish Envelopes	4 for 25c	Canoe Cushions	69c
Soapade	5 pkgs. 29c	12/4 Blankets	$2.49
Old Dutch Cleanser, tin	10c	Moreen Underskirts	87c
Gold Dust	4 for 27c	Boys' Balbriggan Drawers	19c
Boys' Sleeveless Jerseys	19c	Fibre Suit Cases	$1.79

The CRESSMAN Company Limited

CADETS IN CAMP AT LAKEFIELD

FIRE BRIGADE RESPOND TO FIRST ALARM PROMPTLY.

LAKEFIELD, July 12. — The Cadet Camp, which will be held this week at the Exhibition Grounds, opened on Monday, under the direction of Sergt. C. C. Stenner, who has had considerable experience both with the Imperial Army and the Princess Pats. Capt. Jack Ridpath is Cadet captain.

Tennis Enthusiasts.

A number of tennis enthusiasts motored to Norwood on Thursday, despite the extreme heat, and played a friendly game with the Norwood club.

Berry Pickers.

A load of berry pickers went to Scott's Mills, near Buckhorn, on Saturday, and report good luck. They received a wetting from a heavy shower which visited that locality.

Union Services.

The Presbyterian and Methodist Churches united for service on Sunday. The morning service was held in the Methodist Church, and the evening service in the Presbyterian Church. Both services were in charge of Rev. P. L. Jull. The Orangemen attended the evening service in a body. There was a splendid turnout from all the lodges.

False Fire Alarm.

On Friday afternoon, about 4.30, the village was startled by the fire bell ringing vigorously. The fire was in the bake shop behind Porter's store, but proved to be a false alarm. Smoke issuing from the building had roused the fears of the passers-by, but the fire was in the stove. The Fire Brigade made their appearance at the first alarm very promptly.

Double Funeral.

A large number of people turned out on Saturday to the double funeral of the two young men who were victims of the sad drowning accident on Wednesday—Gordon Roseborough and Roger Trennum.

The I.O.O.F. turned out in a body to render the last rites of their Order for their deceased brother, Gordon Roseborough.

The sympathy of the entire community is with the bereaved mothers.

Women Meet.

The Women's Missionary Society of the Methodist Church held their regular meeting last Tuesday afternoon at the residence of Mrs. J. H. Sherin. There was a good attendance and an excellent programme was rendered. Miss Jory gave a splendid report of the recent convention which she attended, and little Eva and Jack Hendren sang a duet.

During the serving of afternoon tea, Misses Loloa Waldon and Vera Botterill rendered several piano selections.

Better Than Feared.

Hay is being cut now, and promises rather a better crop than was feared. Unless there is rain, the later crops are going to be very light.

Personal Mention.

Mr. Jack Langley left on Saturday for a trip through the Temagami lake district.

Mrs. Robert Garbutt returned on Thursday from a visit to Mr. and Mrs. Roland Garbutt in Toronto.

Miss Rose Kidd, of Cottesloe, is spending the summer vacation with her parents, Mr. and Mrs. A. J. Kidd.

Miss Margaret Cheyne, of Gore's Landing, is visiting relatives in the village.

Miss Fanny Northcott arrived in the village on Saturday from Cleveland. Miss Northcott returns to China in October.

Mr. J. M. Simpson left on Tuesday for Guelph.

Mr. and Mrs. A. Doidge and family, of Toronto, are at their cottage on Lake Katchewanooka for the season.

Mrs. Middleton, who had been visiting relatives in Lindsay, has returned to the village.

Archdeacon J. C. Davidson, of Toronto, was in the village on Saturday.

Mr. and Mrs. Harry Taylor passed through the village this week en route for Stoney Lake, where they are spending their honeymoon.

Captain and Mrs. T. B. Marling are at Point o' Rocks, Stoney Lake, for a few days.

Miss Laura Blackstock, of Toronto, is visiting her grandmother, Mrs. John Northcott.

Misses Veronica and Doreen Johnson, of St. Joseph's Academy, Lindsay, are spending the vacation with their parents, Capt. and Mrs. Johnson.

Mr. Wm. Simpson, of Sudbury, is in the village for a few days.

Mr. Jack Langley has passed his entrance examination into the Royal Military College, Kingston.

Rev. and Mrs. J. Lancaster Hughes were in the village on Saturday.

Miss Ione Sanderson is visiting her grandparents, Mr. and Mrs. W. G. Stone, in Burleigh.

Mr. A. S. Butchart and Mr. Frank Butchart of Toronto, passed through the village on Saturday en route from Viamede.

Mr. and Mrs. W. Boville, of Ottawa, are guests of Mr. and Mrs. S. Pearson.

Miss Verna Pearson, of Midland, is spending her holidays in the village with her parents, Mr. and Mrs. S. Pearson.

PILES Do not suffer another day with Itching, Bleeding, or Protruding Piles. No surgical operation required. Dr. Chase's Ointment will relieve you at once and afford lasting benefit. 60c. a box; all dealers, or Edmanson, Bates & Co., Limited, Toronto. Sample Box free if you mention this paper and enclose 2c. stamp to pay postage.

OMEMEE NEWS

OMEMEE PASTOR PRESENTED WITH PURSE OF MONEY—VISITORS TO VILLAGE.

OMEMEE, July 12.—The members of Bethel League met at the Bethel Parsonage in Omemee on Monday evening last, and presented the following address, accompanied by a well-filled purse, to Rev. Mr. and Mrs. Herrington, who are about to leave this charge.

Bethel, Emily, July 4th, 1921.

Rev. H. B. Herrington, Mrs. Herrington and Lucille.

Our Dear Friends,—It is with mingled feelings that we, the members of Bethel Epworth League, meet here to-night to bid you adieu and God-speed as you journey from our midst.

We feel regret that we are to lose your companionship, your counsel, and spiritual influence, but joy when we think that you are at last able to complete the course of studies that will open to a larger field of labor for the Master than ever before.

We pray that God will richly bless you all, in the various undertakings of your duties through life. That you, Mr. Herrington, may be a true minister of Christ's Gospel, holding Him ever as your pattern and guide, that you, Mrs. Herrington, may be a true help-mate in performing the duties of the minister's wife, may you ever be ready to sympathize and encourage all who need your help. For dear little Lucille, our prayer is that she may grow up in grace and truth, that her young life may be an influence for all that is Christian and pure. We remember with joy the first brave attempt of her little song. We pray that she may lead many others to sing "Jesus Loves Me" with the sweet simple trust that she herself shows forth.

May you all together build up a Christian influence that shall lead others to the Saviour, and may you garner many souls for your labor.

We wish to thank you once again for the interest you have taken in our League and other church activities. We know that often you attended under difficulties, but we appreciate your efforts and ask you to accept this small token of our love and appreciation.

We do not wish to say farewell, but rather to voice the thoughts of our hearts, "God be with you till we meet again." We all realize that where our thoughts and aims tend toward the high calling of our Saviour, that separation does not after all count for much, perhaps only to bring us nearer to each other at the throne of grace, where we trust each to be remembered by the other.

Signed on behalf of the League,
Harry L. Jackson, President.
Cecil Casey, Secretary.

Hollinquist—Henderson.

A very quiet wedding took place at the home of Mrs. T. Henderson, of Moose Jaw, on Saturday evening, when Miss Gertrude Adele Henderson, youngest daughter of Mr. Thomas Henderson, of Omemee, became the bride of Captain Joseph Eskil Hollinquest, D.F.C. The ceremony was performed by the Rev. W. G. Wilson, in the presence of a few relatives and intimate friends. The bride was given away by her sister, Mrs. Henderson. Miss Kathleen McAdam played the Wedding March, and during the signing of the register, sang "O Promise Me." The home was attractively decorated with roses, carnations, lilies and ferns. Following the ceremony, a buffet supper was served, bridal roses and ferns being used in the table decorations. The bride wore a becoming gown of brown taffet, with pleated creme georgette overdress, and carried a shower bouquet of roses and carnations.

Mr. and Mrs. Hollinquist, who are both popular members of the younger set, received numerous congratulations and good wishes from their friends. The out-of-town guests were Mr. and Mrs. N. F. Corrin and little daughter, Jean, of Regina.

Social Doings.

Miss Marion Carey left last week for Toronto, to spend the summer holidays with her brother, Mr. Geo. Carey.

Mrs. C. Goodfellow and family, of Lindsay, were the guests of the former's parents, Mr. and Mrs. John Sandy, last week.

Mrs. H. Horner and children, of Lindsay, visited with Mr. and Mrs. Bert Courtney on Friday.

Mr. and Mrs. Pritchard, of Rochester, are the guests of Mr. and Mrs. A. Windrim. Mr. Pritchard was an old resident of Omemee, but has been absent about thirty-eight years.

Mr. Charles Ivory was in Peterborough on business on Friday.

Mr. and Mrs. Gardiner, of Buffalo, were the guests of Mr. W. D. Stinson last week.

Mrs. B. Courtney was a visitor to Cobourg last week.

Miss Lila Beatty, of Rochester, is spending a well-earned vacation with her parents, Mr. and Mrs. John Beatty.

Mr. Walter MacDonald, of Detroit, was the guest of his aunt, Mrs. Fred. Johnson, during the past week.

Miss Gladys Fee was a visitor to Peterborough on Friday.

Mr. D. McNicol, of Rochester, is the guest of his sister, Mrs. T. Atwell.

Mrs. Summers, of Toronto, is the guest of her sister, Mrs. A. Weaver.

Mr. and Mrs. Cline, of Port Arthur, were the guests of Miss Grace Laidley last week.

Mrs. Robert Thornton, of Reaboro, visited her brother, Mr. John Malloch, last week.

Dr. W. Gibson, of Rochester, and Dr. Seamore, of Orillia, were visitors in town last week.

Mr. Murray is on an extended visit with relatives in Detroit.

Miss Rhea Courtney is the guest of Lindsay relatives.

Mrs. Sneider, of Markham, was the guest of Miss Annie Bradley last week.

Miss Greta Mills, of Toronto, is spending her vacation with her parents, Mr. and Mrs. S. Mills.

Dr. C. V. Mulligan, of Toronto, was the guest of his mother, Mrs. R. J. Mulligan, over Sunday.

Mrs. James Bushnell has returned home, after a month's visit with her daughter, Mrs. Charles McCarrey, at Cobalt.

Miss Myrtle Weir is taking a summer course at Whitby College.

Mr. and Mrs. B. Courtney were the guests of Mr. and Mrs. J. Bradburn, of Janetville, on Sunday.

Miss Crane, of Toronto, is the guest of Mrs. M. Parsons.

Mr. and Mrs. L. Windrim and daughter, Miss Verna, were visitors to Thurstonia on Sunday.

Mr. and Mrs. Luxden, of Toronto, are the guests of Mr. and Mrs. Harry Lamb.

Mr. Albert Graham, of Oshawa, is visiting his grandmother, Mrs. Jos. Morden.

Orangemen at Church.

The Orangemen of this vicinity marched in a body to the Presbyterian Church on Sunday evening, where the Rev. Mr. Scott delivered a very interesting sermon to the brethren.

CUBAN BANK CREDITORS PROTECTED.

HAVANA, July 9.—Creditors of the Banco Nacional de Cuba, which suspended payments April 11 last, are fully protected, according to statistics published by El Mundo and credited to Eduardo Durruthy, secretary of the Federal Bank Liquidation Commission, which is reorganizing the bank.

It is claimed that only a deficit of more than $20,000,000 would bring a loss to depositors as the bank, which when it suspended operations April 11, had assets fixed at $68,050,000 and liabilities of $57,840,000.

The secretary stated that the commission had instituted economies which were resulting in a saving of $70,000 a month. He added that the institution would return to normal just as soon as the nation itself solved its problems and adjusted itself to new conditions.

MURINE FOR YOUR EYES — You Cannot Buy New Eyes But you can Promote a Clean, Healthy Condition. Use Murine Eye Remedy "Night and Morning." Keep your Eyes Clean, Clear and Healthy. Write for Free Eye Care Book. Murine Eye Remedy Co., 9 East Ohio Street, Chicago

6 Roomed Houses For Sale
On street car line, deep lots, cement cellars, three piece baths, modern improvements. $2,500 each. Apply
A. B. CUNNINGHAM
Builder and Contractor
331 Reid Street. Phone 1261W

The People's Choice
For Over 70 Years
for digestive disorders has been Beecham's Pills. You can have confidence in this remedy for biliousness, headaches, flatulency, constipation. Sluggish organs are stimulated and the whole system benefitted by
BEECHAM'S PILLS
In boxes, 25c., 50c. Sold everywhere in Canada

The New Water Rates
Perhaps we can make a change in your water system to save you some of the extra charges for city water. Leaks can be stopped and waste of water avoided in various ways. See us about it.
Archibald & Richmond
389 Water Street.
Residence-phones No. 1646W-1077W
Business--phone No. 1149J.

CHINA PAINTING
Mrs. Langley McCarthy
TEACHES BISCOFF'S NEW AND BEAUTIFUL WORK IN CHINA PAINTING.

CEMENT
TILE, SILO BLOCKS, DRAIN PIPE, SEWER TILE, ETC.
Everything in Cement
For Sale by
A. J. LaFAY
136 HUNTER STREET
Rear J. T. O'Connel's Real Estate Office

Our Entire Stock of Wool Dress Goods at a Discount of 1-3 From the Regular Price is the Third Great Event of our Great Special Dept. Sales

For 3½ Days, Commencing Wednesday Morning, every piece of Wool Dress Goods and Velveteens in stock go on sale for three and one-half days at 1-3 less than regular prices.

Every piece of Wool Dress Goods and Velvet Suiting on the shelves is included in this offer, from staple every-day-wanted Serges to the best Tricotinnes and Broadcloth Suitings in our stock, you can buy what you like for three and one-half days for exactly less One-Third than market prices.

When the prices are low is the time to buy Woollen Goods—do not wait until the temperature is low. Department managers have received orders to reduce stock to a certain figure for inventory. To make this reduction in the shortest possible time, we have decided on this "One-Third Off" Sale for three and one half days, or from Wednesday morning until Saturday night, when you can buy any woollen dress goods we have for 1/3 less than the prices they are selling for to-day. This reduction is made in order that our customers may be induced to make their early fall purchases now. "One-Third Off" surely makes it worth while to do so. It is also a good idea to have fall suit or tailored dress made when tailors and dressmakers are not busy. Early fall styles are now out. Whether you get the materials made up now, or whether you lay them aside until a month or two later, buying dress goods during this three and one-half days "ONE-THIRD OFF" Sale means an actual saving of money. You can buy Serges, Gabardines, Tricotines, Broadcloths, Tweeds, Fancy Plaids, in fact anything on our Dress Goods Shelves, Beginning Wednesday Morning at

"ONE-THIRD LESS THAN THE MARKED PRICES."

$25.00 DRESSES, SIZES 16 TO 20, AT $18.50

These are dainty Summer Dresses in Swiss organdie and voiles, suitable for garden parties, dance frocks, etc. They come in pretty shades of rose, dark blue, tan and pink. Pretty styles. Regular up to $25.00. Wednesday morning $18.50

VOILE DRESSES, $11.95

These can be had in many pretty dark patterns. Some are finished with sash and ruffles of silk crepe de chine, others with satin. Some are lined throughout with net. Included in this lot are some very pretty Dresses of sun-resisting voile in lavender and Nile green. Prices range up to $18.50. Sizes 18 to 44. Wednesday morning you take your choice at $11.95

SOME FANCY STYLES AT $7.95

These can be had in sizes 16 and 18 only. They are pretty ginghams and voiles, and there are also some of Palm Beach included in the lot. Splendid styles for street or porch wear. Extra special for Wednesday morning $7.95

BRIDAL COTTON, 49c YARD

This Cotton is so named because of its adaptability for making fine muslins of all kinds. It is very strong, but fine. 36 inches wide. Regular 60c. Wednesday morning special 49c

HORROCKSES' ENGLISH LONGCLOTH, 43c YARD

This beautiful Longcloth needs no introduction to our customers. It is well known for its fine texture and durability. Particularly suitable for any purpose for which you want a fine cotton and where good quality counts. The width is 36 inches and the price has been 75c. Wednesday morning you can buy it for 43c

SUPER-FINE NAINSOOK, 39c YARD

This quality of Nainsook is rightly named "Superfine" for it is especially good and a quality that will appeal to those who know superior cotton fabrics when they see them. 36 inches wide. Regular 50c. Wednesday morning, per yard, 39c

HOLLANDA SUITING, 25c

This is a real heavy Chambray and is particularly adapted for making house dresses, children's dresses and rompers. It comes in 30-inch width in a pretty shade of blue or sand. Wednesday only, yard 25c

EXTRA SPECIAL VOILES

200 yards Plain and Fancy Voiles. A gathering together of various lines from our regular stock that sold up to 85c per yard. On Sale Wednesday at the Wash Goods Counter. Your choice, per yard 59c

LINEN SUITINGS AT $1.50

Real Irish Linen Suitings, superior finish and a fine strong weave that will launder beautifully. Much in demand for middy waists and suits, also for separate skirts. In pretty shades of pink and orchid. 38 inches wide. Exceedingly good value at, per yard $1.50

STAMPED PILLOW COVERS AT HALF PRICE

100 Stamped Pillow Covers, ideal for working odd moments in your vacation time. Made from a good quality white cotton. The size is 36 inches x 42 inches. There are three good designs to select from. Regular value $1.50 each. Wednesday morning, each 75c
or ..... 2 for $1.50

FINE COTTONS GREATLY REDUCED FOR WEDNESDAY'S SELLING

We want a busy day at the Cotton Counter on Wednesday and are going to make it worth your while helping us get it.

ENGLISH EMBROIDERY COTTON, 53c

This is a super-fine quality real English Embroidery Cotton. It is made from the purest of Egyptian cotton and particularly suitable for ladies' fine lingerie. The regular selling price of this is 85c yard. Wednesday morning special, per yard 53c

EXTRA QUALITY NIGHT GOWNS, 98c

These are made from an extra quality white cotton. They have band of embroidery edged with lace insertion, forming an Empire style neck. Sleeves are daintily finished with lace. Wednesday morning special, each 98c

THE EVER-POPULAR MIDDY

Every fashion and style in the popular Middy can be seen in this department. There are Admiral Middies, Balkan style, Commodore, the roll-cuff, straight styles, some with detachable flannel and gabardine collars. All made from excellent quality middy cloth. Priced from ..... $2.25 to $4.50

EXTRA MIDDY BARGAIN—REG. $2.75 MIDDIES FOR $1.69

These Middies are made from an excellent quality middy cloth that comes in a straight style with colored collar. All sizes. Regular $2.75. Wednesday morning $1.69

ENGLISH BATH TOWELS, 69c PAIR

These are genuine English Bath Towels in a pretty striped effect. An exceedingly good line for cottage or camp use. Medium size. Splendid washers and very absorbent. Wednesday morning ..... 2 for 69c

BLEACHED TABLE DAMASK, $1.29

This Damask is two yards wide and a heavy weight for general use. Harp and shamrock pattern. Regular $2.00 value. Wednesday we mark it at, yard $1.29

WHITE EMBROIDERY LINEN, 75c YARD

This is just half the regular price and actual value of this pure linen fabric. There are many uses to which it can be put. We are selling a lot of it for middies and wash skirts. It is 36 inches wide and worth $1.50 per yard. Wednesday morning, yard 75c

LISSUE HANDKERCHIEFS, 2 FOR 25c

Special purchase of Ladies' Lissue Colored Handkerchiefs, narrow hemstitched hem, white with colored border or colored centre with white border in blue, rose, purple, green, etc. Regular 25c each. Wednesday morning ..... 2 for 25c

PURE THREAD SILK HOSE, 98c

Ladies' Silk Hose, black only, fashioned and seamless, strong lisle top and lisle foot, with double heel and toe. All sizes. A special purchase away under value. Regular $1.50. Wednesday morning, per pair, 98c

SWEATER WOOL, 17c

This is a very fine quality Sweater Wool, made from selected quality. Long fibre Wool that is warranted pure. Will knit soft and evenly. Shown in all the fashionable shades. Regular 25c ball, for ..... 17c, or 3 for 50c

When at a loss to know what to select for that birthday gift, visit our Jewelry Department and you will find a splendid assortment of Necklaces, colored and jets; Bar Pins, Novelty Bracelets, Purse Tops, etc.—very attractive lines and all moderately priced.

SPECIAL SELLING OF LITTLE THINGS FOR ONE AND A HALF DAYS

Little things at little prices at the Notion and Toilet Goods Counters for Wednesday and Thursday morning. Read the list carefully—every line is a money-saver.

Hair Pins	3 pkgs. for 5c
Narrow White Tape	3 for 10c
Wax Paper, roll	5c
Mercerized Mending, ball	10c
Black Headed Pins, card	3c, 5c and 7c
Slyden Snaps, card	5c
Violet and Rose Talc	3 for 25c
Hair Brushes	19c and 29c
Clothes Brushes, special	25c
Mennen's Dentifrice, tube	19c
Powder Puffs, special	18c
Dressing Combs, special	30c
Mavis Face Powder, box	49c
Rose Geranium Soap, regular 2 for 25c, at	2 for 19c
Bath Tablets, in large size, regular 25c	2 for 25c
Castile Soap, large bars	2 for 25c

CURTAIN SCRIMS GREATLY REDUCED FOR WEDNESDAY—200 YARDS AT 18c YARD

200 yards Curtain Scrim in colored and fancy drawn-work borders. Comes in white, ecru and cream. 36 inches wide. Regular 30c. Wednesday special 18c

BEAUTIFUL CHINTZES AT 67c YARD

125 yards of beautiful Chintzes in various styles of designing. Suitable for any room draperies or furniture coverings. 31 to 36 inches wide. Regular up to $1.35. Wednesday special, yard 67c

CHESTERFIELD FOR $119.00

1 only Chesterfield, covered in good quality French tapestry, buttoned back, Marshall springs in back, arms and seat, with 3-piece spring cushions. 72 inches long. A wonderful bargain. Regular $185.00. Wednesday special $119.00

EXTRA SPECIAL—WOOL MATTRESS, $6.95

Sanitary Wool Mattresses, made specially for Turnbull's Better Bedding Department. Made of guaranteed sanitary wool, well tufted and encased in a dark blue art ticking. All sizes. The biggest bargain in Mattresses. Regular $12.50. Wednesday special $6.95

Three Toy Extras For Wednesday

SCOOTERS, 98c

Boys' Scooters are an especially strong and serviceable toy for summer. Regular $1.50. Wednesday 98c

TEETER-TOTTERS, $6.39

Two only Teeter-Totters, an ideal out-of-door toy for the little folks. Regular $8.50. Wednesday, to clear, at $6.39

KIDDIE-KARS, 98c

Fifty only Kiddie-Kars, strong and serviceable, one of the most popular out-of-door toys ever produced. Regular $2.79. Wednesday 98c

MORE DINNERWARE HAS ARRIVED

More Dinnerware has arrived from the English potteries, and we are most fortunate in being able to show a complete stock in many of our most popular open-stock patterns. Several new designs have been added as well. The coal strike in England has seriously crippled the potteries and we are advised that it is likely to be a long time before we receive further shipments. If you are contemplating buying Dinnerware we strongly advise an early selection. English Dinnerware, 97-piece sets, open stock, at, per set, $25.00, $29.50, $32.00, $40.00 and $42.00

CANNING RACKS, 85c

These are a necessity in every kitchen at canning time. One prevents scalding and breaking of sealers. Every Rack has 10 compartments, ensuring equal temperature to all the fruit being canned. These Racks are made of heavy welded wire and constructed to last a life time. See them in our Economy Basement at, each 85c

ALUMINUM PIE PLATES, 43c

10-inch Pie Plates, made from best grade aluminum and only 3 dozen to be sold at this price. If you have a set of aluminum, add these to it; if not, start to repair your old style kitchen utensils with the modern, cleanly, ever-wearing aluminum. 3 dozen Wednesday morning at, each 43c

THE J.C. Turnbull CO. LTD

WHY NOT LET ELECTRICITY DO YOUR WASHING?

Do you wash by hand these hot days? If so, you are doing a lot of hard laborious work that electricity could do for you much better, in less time and with practically no trouble whatever. Come in and let us tell you just how easy it is to wash electrically and how easy it is to pay for an Electric Washer. We will gladly demonstrate one of our "Blue Bird" or "White Cap" Washers for you and show you just how little labor takes to do your washing with one of them. A demonstration puts you under no obligation whatever to buy. Full information in our Economy Basement.

BREAD MANUFACTURERS' SECRETARY INSINUATES THAT HIS LETTER TO COUNCIL COMMITTEE WAS GARBLED

H. E. TRENT RAPS MAYOR M'INTYRE AND ALD. CROWE, IMPLYING THAT THEY WERE PLAYING POLITICS IN REPORTING THE RESULT OF THEIR SO-CALLED INVESTIGATION OF BREAD PRICES AND CONDITIONS.

H. E. Trent, Secretary of the Bread and Cake Manufacturers' Association of Canada, has forwarded to The Examiner the following self-explanatory correspondence. Mr. Trent cuts a rather wide swath in his criticism, and it is only fair to interject that The Examiner reported the communication as presented to the Council by the Special Committee:

The Editor of Evening Examiner,
Peterborough, Ontario.

Dear Sir,—I have before me a copy of your paper of date July 7th, in which you publish a report of a committee, Chairman of which is your Mayor, in which is published a portion of a letter written to Ald. Crowe in reply to a letter from him dated June 18th. If you read my letter, Sir, I am indeed surprised that you did not publish the whole correspondence and not that portion only which pleased the self-appointed committee to investigate the business of men of the high business character, of Mr. Harry Stock, Mr. Gilgour, The Mackey Bread Co., The Veteran Bread Co., Mr. Menzie, Mr. Grady and others. It is a surprise that the Mayor of a city of the importance of Peterborough should stoop to play politics against so splendid an industry. Why did they not tell the public of the hundreds of places where bread is being sold at its proper price, viz., 12c, in place of selecting four places where cheap bread is being made and sold cheap, because of unfair trading method? Why did Ald. Crowe deal so unjustly with me? Is he trying to make a "grand-stand" play for votes? Shame on public men who use such tactics; they are not worthy of public confidence. With the splendidly equipped bakeries in Peterborough the Mayor and Council should be proud that the people's best food, the staff of life, is made and delivered under such favorable conditions and not use their influence to destroy such conditions.

I ask, Mr. Editor, that my full letter to Ald. Crowe be published, and that this letter to you be published also.

Yours very respectfully,
H. E. TRENT, Secretary.

Addenda.—I am entrusting the copy of my letter to Ald. Crowe to Mr. Gilgour to hand to you and ask that the same will be returned to me through him.—H.E.T.

Peterborough,
July, 18th, 1921.

Mr. Trent,
Masters Bakers' Association,
Toronto.

Dear Sir,—Being a committee appointed by our City Council to investigate the cost of bread in the city, would you be kind enough to furnish us with all information at your disposal on the subject.

We have been told that your association makes report to the Government and that the Government in return gives out the result of your organization.

How does organized labor effect you in Toronto?

(Sgd.) ALD. JOS. CROWE,
376 Brock street.

P.S.—Please answer at earliest opportunity.—J.C.

Toronto, Ont.,
June 22nd, 1921.

Alderman Jos. Crowe,
376 Brock street,
Peterborough, Ont.

Dear Sir,—I have your favor of June 18th and it seems to me a gross piece of impertinence on the part of any municipal council to undertake to examine the business of any commercial organization within the municipality which they represent, and especially the bread business.

Just for your information, Sir, all during the war the bread manufacturer sold bread at least at four cents per single loaf less than the actual market price of flour. The journeymen who manufactures the bread for the first two years and a half of the war received no increase of salary. Prior to that period he was the poorest paid mechanic in all the list of men who manufacture and serve time to become journeymen. The bread manufacturer recognized the fact that war was at hand, and, therefore, instead of taking the profits that men who manufactured steel and munitions took, they sold their bread at a very small increase as compared with the actual increase of flour and other material. Finally the journeyman baker received an increase of salary. Today he is not an overpaid man, and the manufacturer of bread today is very desirous of maintaining the wage that the journeyman baker is receiving, and that can only be maintained by the maintenance of the price of bread.

The natural price of bread today at $10.50 price of flour is 13 cents per one and a half-pound loaf, to give the manufacturer of bread the opportunity to pay his workmen, to carry his overhead and to make such improvements as are necessary in the baking industry. If the municipal authorities would demand the best possible loaf that could be made for the public, it would be more within their province than to demand the cheapest possible article of food of such importance as bread. Bread is man's best food. He will work harder and go farther on bread than he would on meat, yet the Dominion of Canada have appointed committees to skew the baker to sell at a lower price than he should get out of his product.

The wages for the pan-wiper is $22.00 and the foreman $25.00 a week. Do you think that is too high for a man who is willing to work nights and part of Sunday in order that the people may have fresh bread on their breakfast tables?

Mr. Alderman, it is not within your rights to investigate the price of bread. I say this judicious, because the Hon. Mr. Raney has refused to make an investigation at London, Ont. If your baker is selling bread at 12 cents a loaf today, he is not getting a minimum profit on his product.

Just for your satisfaction, I will give you absolute figures on a pound of bread, beginning with

Flour	4c	per lb.
Other ingredients	¼c	" "
Manufacturer's expenses	¾c	" "
Delivery, including wages, up-keep of wagons and replacement of horses	1 ½c	" "
Management, etc	½c	" "
Total	7 ¼c	" "

The legal loaf in the Province of Ontario is one and a half pounds. Therefore, 3¾ cents for a half a pound of bread, which added to 7½ cents, would make 11¼ cents. Average this up at sixty per cent. wholesale from which the grocer must get a profit, and forty per cent. retail, which gives you, at 11 cents wholesale and 12 cents retail, an average receipt of 11.40 for one and a half-pound loaf of bread, so that you see that the baker, at 12 cents a loaf, gets .20 as his profit.

Manufacturing expenses have not been lowered, flour is perhaps two dollars a barrel lower than it was, but other conditions prevailing in the baking industry have not become any lower in cost. Therefore, I say to you, Sir, if you were a man of consideration, and I have no doubt, from your letter of June 18th, that you are a man of both education and consideration, that you will look at this matter in that light which will prompt you to say to your committee, which I am not sure whether you are the committee, or there are others with you, that the baker is not making an abnormal profit.

Who gives you the service the baker gives you? Whether it rains or shines, snow or hails, bread is at your door every working day of the year.

With estimable respect, Sir, I sign myself,

H. E. TRENT, Secretary.

SAGE TEA BEAUTIFIES AND DARKENS HAIR

Don't Stay Gray! It Darkens So Naturally That Nobody Can Tell.

You can turn gray, faded hair beautifully dark and lustrous almost over night if you'll get a bottle of "Wyeth's Sage and Sulphur Compound" at any drug store. Millions of bottles of this old famous Sage Tea Recipe, improved by the addition of other ingredients, are sold annually, says a well-known druggist here, because it darkens the hair so naturally and evenly that no one can tell it has been applied.

Those whose hair is turning gray or becoming faded have a surprise awaiting them, because after one or two applications the gray hair vanishes and your locks become luxuriantly dark and beautiful.

This is the age of youth. Gray-haired, unattractive folks aren't wanted around, so get busy with Wyeth's Sage and Sulphur Compound to-night and you'll be delighted with your dark, handsome hair and your youthful appearance within a few days.

RUSSIAN PEASANTS KILL FOOD AGENTS OF SOVIETS

ESTHONIA, July 12. — The Moscow newspaper, Economic Life, asserts that during the month of May more than 200 employees of the Bolshevik Food Department, making requisitions, of food, etc., in the country, were killed by peasants or bandits.

Too Fat?

EASY, HOME SELF TREATMENT

Overstoutness weakens, the liver becomes sluggish, fat accumulates, heart action becomes weak, energy fails, work is an effort and the beauty of the figure is destroyed.

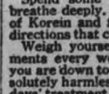

Fat excess is unhealthy, it shortens lives of many. Don't allow your health to be ruined through a burden of unhealthy fat. *Become slender!*

Spend some time daily in the open air; breathe deeply. Get from any druggist a box of Korein and follow Korein system simple directions that come with it.

Weigh yourself and take your measurements every week. Continue reducing until you are down to normal. Korein system is absolutely harmless, is pleasant, and even a few days' treatment is likely to show a noticeable reduction. Legions of testimonials.

Korein system (pronounced *koreen*) has succeeded when other remedies, etc., have failed. It is the delight of those who wish to improve their figure and to acquire a young, active appearance. $100.00 guarantee that you reduce 10 to 60 pounds, (whatever you need to) or cost you nothing! Buy Korein at any busy pharmacy; follow directions. Or write for free booklet to Korein Company, 277 4th, Toronto, Ont.

Shadows show needless fat

Cement Lime

Hard Wall Plaster — Plaster Paris
White Rock Finish — Mortar Colour
Plasterers' Hair — Plaster Board

FOR SALE BY

THOS. A. REHILL

210 WOLFE STREET
(Near C. P. R. Station)
PHONES: Office, 245; House, 665w

WANTED BOOK ABOUT NORTH POLE TO INDUCE COOLNESS AT CHEMONG

THIS APPLICANT FOR SPECIAL BRAND OF SUMMER READING EVIDENTLY BELIEVES IN POWER OF SUGGESTION AND PRINCIPLES OF PSYCHOLOGY—RUN ON FICTION AT PUBLIC LIBRARY

The warm wave, besides having a very appreciable effect on the sale of ice-cream and soft drinks, has another peculiar manifestation. It increases the desire for reading. Whether people are desirous of forgetting their stickiness in perusing the pages of fiction, or whether hot weather is a stimulus to the intellect (an idea that might be of interest to psychological investigators), no one knows, but at any rate, the attendants at the Public Library aver that, while other summer seasons found them with a good deal of spare time on their hands this year sees them as busy as ever. And the call comes loud and strong for fiction, light fiction, and books of travel. Not just travels throughout the Dominion, but travel by land and sea, in China and Asia and Alaska. One gentleman just starting off for a holiday in Chemong demanded a book about the North Pole, so that he might at least have something cold to read about. Oppenheim is a distinct favourite in the warm weather, and Archibald Marshall. The tendency seems to run towards detective yarns which is another oddity, in a way. Why should readers want to puzzle their brains over a mystery story if those same brains were as addled by excessive humidity as weather prophets would lead us to believe?

Years of Discretion.

The demand that was so noticeable some years ago for tales of saffron hue, those popular novels that dealt with sex problems and interestingly unhappy married people, the wave that started in with "Three Weeks," and hasn't really reached its culmination yet, seems to be decreasing according to those who know. A contemplated innovation for some time was the inquiry of a lady's age, when certain books were asked for. What isn't always just the thing for a young lady of 20, what might be of direct harm to a girl of 17 and much more so to one of 15, mightn't have much perceptible effect on a lady of 40, or so the presumption goes. And, although less perceptible, there still remain quite a number of years who have what might be termd a "Limburger" taste in literature.

Books Scrutinised.

The books at the Holy Name Society Library are given a very strict examination before being let out to the reading public, and the Board of Managers of the Public Library are exceptionally careful in their choice of reading matter. One of the difficult things about determining the class of literature on the market is the almost universal habit of the reviewers to praise any book, no matter what its nature, rather than to say what is really thought about it. In this way, every volume must be examined with minute attention. Some readers appear to have no objection to anything whatever in a book, as their motto seems to be "the broader the better," but there are others. Amongst the latter class was a gentleman who recently complained to the Public Library about a certain volume received from it. On being asked to point out the reason for his criticism, he opened the book at a page where the hero so far forgot himself as to say "damn."

People going off on holidays may be accommodated with reading matter without any difficulty, if they are habitues of the libraries. A great deal of trouble is always experienced with a certain class in getting books returned and in the theft and mutilation of valuable volumes.

Mr. DelaFosse records some instances of careful tracking-out of long-lost volumes, sometimes with results, often to find that the book is no longer to be found anywhere.

In one case a boy had hidden the book down a drain, with the excuse that he feared his companions would take it away from him if discovered.

MANY DIE IN PARIS FIRE.

DAX, France, July 12.—(Canadian Press).—Many persons were buried by a falling wall during a fire which destroyed the mercantile establishment here owned by Senator Millies-Lacrox to-day. Eleven bodies had been taken from the debris up to a late hour this afternoon.

WARSAW NEWS HAPPFNINGS

Mr. John Selkirk of Regina, is visiting relatives in the village.

Mrs. McMann of Reaboro, is visiting her daughter, Mrs. Charles Foster.

Miss Margaret Watts is visiting her grandparents, Mr and Mrs. Alex Watts.

The Misses Calvert of Peterboro, are visiting relatives near Warsaw.

Mrs. Alingham of Sask., is visiting at the home of Mr. and Mrs. Chas. Foster.

Miss Maud Calder is visiting in Peterboro.

Mr. and Mrs. William Tedford of Lakefield, were in the village on Sunday.

Mr. Milton Clysdale is visiting at the home of Mr and Mrs. Stewart Clysdale.

Rev. J. D. Knox left for his new circuit on Wednesday.

Rev and Mrs. Weir are in the Methodist parsonage here.

The Dummer Municipal Telephone Central is to be in Mr. Archie Hawthorn's store.

CHURCH NOTES.

Rev. G. Graham preached to the Orangemen on Sunday morning from the subject, "The Rich Young Man." Mesdames Munro and Crapp sang "Coming Home." Mr.Graham's evening subject was "If ye loved me ye would do whatsover I command you."

The regular fortnightly service was held in the Anglican church. The young people of that communion have formed themselves into an Anglican Young Peoples' Society. The yintend to do something to make things go during the coming season. Mr. Ralph Selby is president.

In the Baptist church Mr. Vose preached on the "Sermon on the Mount."

Rev. Mr. Weir occupied the Methodist pulpit for the first time as pastor and preached to a good congregation, from the text, "Whom do men say that I am?" Messrs Wesley Stark sang and his mother played for him.

On Tuesday evening last the Methodists held a farewell social for Rev. J. Knox.

On Wednesday evening Mr. E. M. Macdonald, M.P.P., East Peterboro, addressed the Farmers' Club at Warsaw on the subject of Roads.

Hay is practically all in. Barley and wheat is being cut.

Friday's rain gave the soil a good drink but it is very parched again. Heavy rains went north and south of this district on Thursday.

Pastures have become dry and the amount of milk going into the cheese factories has lessened greatly.

Cheese was shipped from Warsaw to Lakefield on Friday.

ORANGEMEN WALK PORT HOPE TO-DAY

Bright and early to-day the streets were filled with Orangemen —and Orangewomen, too—and long before eight o'clock the trill of fife and beat of drum reminded sleep-loving citizens that to-day was July 12, the 231st anniversary of the Battle of the Boyne..

That the automobile is replacing the railway as a means of travel, was shown by the hundreds of Orangemen, their friends and families who drove to Port Hope to-day to attend the parade instead of trusting themselves to the G.T..R. In days of yore everybody took the train. Now nearly everybody motored. Judging by the many cars which tore down the gravel this morning bending under a human cargo, augmented by banners, bass drums and other Orange paraphernalia, Port Hope will be full of cars, people and hubbub today.

"It's the quietest day I ever saw," said J. A. MacNab, agent of the G. T.R. There was no rush at the station to-day. About one hundred Orangemen crowded on the 8.10, but the special at 9.05 carried several hundred. This train, which carried a big detachment from Lakefield and Nassau, pulled out of Peterboorugh at 9.10 with two locomotives struggling with 10 coaches. When the train reached the lakeshore at 10.30 it was expected it would be packed tight with reverers of the memory of King William. Everyone on the train was anticipating a "big" day in Port Hope and it will be a tired, dusty and poorer crowd that returns at 7..30 to-night than left this morning so spick and span and so exuberant.

DAVIS CUP IS SOON TO BE BROUGHT OUT AGAIN

NEW YORK, July 12.— (Canadian Press.)—With a travel record of 100,000 miles established the famous Davis Cup is safely locked in the vaults of a Fifth avenue jeweller in New York waiting the day, soon to come, when it will be brought forth from its wrappings, polished and put on display. Strangely enough, it has done all its travelling without mishap and is to-day as shapely and clean-cut in every line as when it was chosen as a fine example of the sliversmith's art.

The mileage record of the cup itself throws a significant sidelight on the magnitude of the contest. Last year, for instance, the U.S. team that brought the Cup home from Australia where it had rested for six years, travelled 27,00 miles. "Billy" Johnson had to go to San Francisco, to N..Y., then to London, then back to San Francisco by way of New York, then he sailed from Vancouver to Auckland, New Zealand, dashed off a thousand miles to Sydney, put in another thousand miles in Australia and then embarked again for San Francisco and home.

The other members of the team, of course, had to cover the same ground so it was not surprising that when they got back, Sam Hard, the captain, said he had had all the globe trotting he wanted for a while. The teams record was for one season only, while the cup has been in more or less steady circulation for 20 years. Great Britain, Australia, and the U. S. have shared the honor of holding it during that period. It needs only a glance at the map to gain some idea of the distance it had to go whenever it changed hands.

Another notable thing is that the silver sides are now so closely covered with the names of men who have played on the various teams that space for additional engraving must be found. Consequently Dwight F. Davis, the donor, has asked Black, Starr and Frost to design a pedestal on whose sides further inscriptions can be made. It is likely therefore, that when the cup makes its next appearance it will be somewhat changed from the shape that has grown familiar to the public through a score of years.

WORLD CONFERENCE OF IRISH IS PLANNED.

LONDON, July 12.—It is planned to hold a world conference of the Irish race. Art. O'Brien, secretary of the Irish Self-Determination League, has issued an announcement that the League has taken the first steps to organise the conference.

An organising secretary is about to take office in Paris.

O'Brien says he hopes representatives of the Self-Determination League will be chosen from each of the States of America.

HINTS TO HOUSEWIVES

Try a little grated cheese in your potato salad.

Drinking water is especially beneficial before retiring and the first thing in the morning.

For the living room or den ,the beautiful furniture tapestries make stunning pillows.

A most attractive note for the country house is the standing ash tray, ornamented with a porcelain parrot.

It is best to soak potatoes in water before frying, thus drawing out all the starch that they may be crisp and mealy.

Kindergarten beads will amuse the very young chid. String them loosely on a shoe lace and be sure that they are in many colors.

PLENTY CUP TRIAL GAME

WILL BE PLAYED AT NICHOLLS OVAL ON THURSDAY EVENING.

On Thursday night, two selected teams of footballers, the President's and Vice-President's, will meet at the Oval at 6.15 in a trial game for the Executive to decide on the best players to represent Peterborough in the Plenty Cup competition.

Secretary Fred. Sutcliff asks that the following teams be on hand:

President's team — Goal, Griffin (C.G.E.); full backs, McDonald (C.G.E.) and Ralston (Cal.); half-backs, Burrows (Vets), Moir (Cal.) and Frost (Can. W.); forwards, Manders (C.G.E.), Hannah (Cal.), Dwyer (Vets). McDongal (Com.), and Bartley (C.G.E.).

Vice-President's team — Goal, Jones (Vets); full backs, Sam. McMillan (Cal.) and Chambers (Can. W.); half-backs, Williams (C.G.E.), Haycock (Vets), and Stewart McMillan (Can. W.); forwards, Burgess (Cal.), Monks (Vets), H. Jones (Can. W.), Rorison (Cal.) and Sharman (Vets).

Reserves — President's — Back, Cridland (Can. W.); half-back, Hurle (Vets); forward, J. Shaw (Can. W.). Vice-President's — Back, Gamble (Vets); half-back, Mann (C.G.E.); forward, Abraham (De Laval).

Material will be chosen from these to form as fine an aggregation as possible to send to Brantford. The Peterborough team must travel to Brantford before July 31. This morning Secretary Sutcliffe received a letter from James Hutcheons, secretary of Brantford and District Football Association, that July 23 or 30 will suit them best.

It is probable the later date will be more suitable to Peterborough, as the team desire to get in some good practice and work, especially on combination play. The secretary said he hoped all the executive would attend the trial game for their guidance in choosing the Plenty Cup team.

Jerseys will be provided for the players, the secretary said, but he asked that they bring the rest of their outfit.

A new referee, Mr. Abbott, will be arbiter of the Thursday night trial game.

Endeavors are being made to-day to have the Phelan Charity Cup presented to the G.W.V.A. on Thursday night, following the trial game.

STATION "WHITE STRIKE" SAW WORKERS ON JOBS

ROME July 11. — The recent "white strike" of the state employes of Italy produced another series of innovations in labor disputes. The workers kept their positions and nominally did not cease to work but all "soldiered on the job" to such an extent that in many cases total abstention from work would not have wrought greater damage.

The strike besides involving the ordinary employes in the state administration included the post-office forces, which in Italy comprises both the telephone and telegraph. The employes would present themselves for work in the morning and "soldier" along with their work, getting practically nothing done until 11 o'clock, when all would leave the various ministers and offices for a labor meeting.

The whole of the state's administration would then be at a standstill for several hours, while in some cases it extended for the whole day. Besides the mass meetings, there would be local meetings held in the various departments, all at the expense of the time of the government.

The greatest public inconvenience was caused by the attitude of the postal employes, including the telegraph and telephone staffs. Dismissal was threatened those who attended the daily labor meeting but that threat only partially succeded in restoring discipline. Telephone service was practically at a standstill. Persons would attempt to get the centrals for hours and would finally give it up in despair, occasionally, a central operator would answer but there wa never a guarantee that the connection wanted would be given.

The letter-carriers also participated in the "white strike." The street letter -boxes became filled too full for another letter. They were only emptied when it satisfied the whims of the man assigned for the work. The service was completely disorganized.

Premier Giolitti gave orders that all adhering to the "white strike" must be punished. Accordingly over 100 were discharged in Rome, 400 in Milan, 140 in Naples and large numbers elsewhere.

'DEAD' 45 MINUTES; SAYS LIFE GOES ON

CHICAGO, July 12. — What is day by Roland Aby, 20 years old, a gorgeous daubs of futurist colors —purples, golds and crimsons— peopled by fantastic beings, like Russian ballet dancers, and filled with rhythm, pulsing to a 1, 2, 3, 4 count endlessly."

This is death as described yesterda yby Roland Aby, 20 years old, a university student, resuscitated 45 minutes after a coast guard captain had pronounced him dead from drowning.

"There is some sorts of life in death. I am not sure of the nature of that life, but there is a persistenec or continuation of human consciusness after the phenomenon which we call death,' said young Aby. "It is, however, a different conscousness from any that we know of now.'

SPECIAL STREET CAR SERVICE HOT DAYS

KINGSTON, July 18. — The announcement is made that should the excessive heat continue the Kingston, Portsmouth and Cataraqui Electric Railway Co. will run cars on Sunday to and from Lake Ontario Park in order that citizens of all classes may be able to visit this resort and escape from the heat of the city. Bathing facilities will be available and ice cream booths open.

Teas Vary Like Wines

THE Lowlands of India and Ceylon produce the heaviest crops—the Uplands the finest qualities. Chase & Sanborn's

CEYLON AND INDIA BLACK TEA

is Upland tea with all of its natural fragrance and flavor unimpaired. In the soft and gentle hillside sunshine, beneath moisture laden breezes, the tea slowly attains its growth and fullness of flavor—that delectable individuality that makes this Blend a rapture of joy to the true tea lover.

CHASE & SANBORN, Montreal, Que. 17

"THE HOME OF BETTER SHOES"

MID-SUMMER SHOES

We just received a large shipment of Mid-Summer STRAP SHOES and EARLY FALL OXFORDS, these include the newest creations in Footwear. Can be had in widths AA to D. Reasonably Priced.

We Clean all kinds of White Shoes at our Ladies' Shoe Shine Stand

D. C. GRANT, LTD.

330 GEORGE ST. PHONE 367

17

FOUR DAY LEADERS

AT

CHESLER'S

392 GEORGE STREET

Silk Embroidery Floss at 1c a Skein

20,000 Silk Embroidery Floss Skeins, "Belding's" or "Corticelli" brands, in all shades. Regular 5c to 10c. We clear this lot at ..... a Skein 1c

Lace and Embroidery at 1c a Yard

5,000 Yards Assorted Lace and Embroidery. Regular 5c to 20c yard. We are clearing out this line ..... at, per yard 1c

150 House Dresses at $1.49

These House Dresses are made of a fine quality Print, in Six different styles, in all shades. Special, while they last — any size, 36 to 44 ..... at $1.49

Georgette Blouses and Smocks at $3.98

70 Sample Georgette Blouses and Smocks, in a beautiful selection of styles and newest shades. Sizes 34 to 46. The regular prices were $6.00 to $12.00. Your choice for This Week Special, only $3.98

WALK-EASY SHOE DEPT.

Ladies' White Shoes at $1.49

150 Pairs Ladies' White Canvas Oxfords, Pumps, and Mary Janes. You will find all sizes in the lot; low or high heels. Regular up to $3.50 a pair — to clear at Less than Half-price—a pair.... $1.49

Children's Sox, 39c

35 Dozen Children's Silk Lisle Sox in a large variety of shades to choose from, in sizes 5 to 8½. Your choice ..... This Week Only 39c

Ladies' Pure Silk Parasols at $4.98

18 only of these Parasols, made of the finest grade pure Silk Tops. Colours, Wine, Purple, Green, Navy Blue, etc., with assorted fancy handles. Regular $8.00 to $10.00. This Week, Special $4.98

Women's Combinations at 75c

6 Dozen Women's "Kan't Slip" Brand Combinations, made of fine Lisle, with shoulder straps. Regular $1.35. Special This Week ..... Only 75c

Crochet Cotton at 5c

Our entire stock of Crochet Cotton, in White or colours — to clear at ..... per Ball 5c

Silk Brassieres at $1.49

5 Dozen only of these fine Brassieres, made up in extra fine quality of Satin, in the regular "Numode" style, in Flesh or White, and all sizes. Regular 3.00. Special for This Week $1.49

Ladies' Silk Lisle Hose at 49c

10 Dozen of these fine Lisle Hose, in Black, Brown and White. All sizes for This Week Special 49c

Children's 1 in 1 or 2 in 1 Ribbed Hose, 25c

in Black or Brown. A regular 50c line. Any size, from 5 to 10 ..... Special This Week 25c

"Holeproof" and "Venus" Hose at $1.49

The finest quality of pure Silk Hose for Women, in either "Holeproof" or "Venus" brands, with Silk Lisle elastic rib tops. All shades and sizes for This Week. Special only a pair $1.49

Notions at 5 for 5c

2 Tables Full of Notions — too many lines to mention in detail. Regular 5c to 10c per Article—for This Week, Special for any of these

Women's Hose at 25c

Women's Hose, in a fine grade of Cotton, in Black. Sizes 8½ to 10 ..... This Week Special 25c

CHESLER'S

Boys' Balbriggan Drawers

in sizes 25 to 32. Regular 50c line ..... to clear at 25c

Men's Fine Lisle Sox

Regular 50c. Ten Dozen only to clear at 25c

DOMINION STORES, LTD.

160 SIMCOE STREET

Our Buying Power Saves You

SUGAR 10 POUNDS FOR 89c		
SHREDDED WHEAT 13½c	KELLOGG'S CORN FLAKES 3 PACKAGES 28c	
ICING POWDER AND LOAF SUGAR 2 POUNDS 27c	DOMINION MATCHES 2 PACKAGES 25c	
6 ROLLS TOILET PAPER 29c	PRUNES 2 POUNDS 25c	SEEDED RAISINS 21c
CRISCO 1 POUND FOR 25c		3 POUNDS FOR 73c
4-STRING BROOMS 45c	LYLE'S SYRUP 32c	
PEANUT BUTTER POUND 22c	CLOVER LEAF SALMON TIN 48c	VINEGAR CIDER OR SPIRIT GALLON 35c

COUNTER CHEQUE BOOKS

Of Any Desired —— Pattern ——

LOOSE LEAF LEDGERS

And Loose Leaf Forms of Any Pattern or Style.

SUPPLIED at right prices and prompt delivery made.

Asking for Estimates does not place you under any obligation whatever.

Consult us about Printing Problems. The closer home you keep your Dollars the quicker it will get back to you.

Phone 1600

THE EXAMINER

Job Printing Dept.

Capitol

THE ALWAYS COOL THEATRE

Monday Night at Eight O'clock
Wednesday Matinee at 2.30 p.m.

BALANCE OF THIS BIG SUMMER PROGRAMME CONTAINS LOTS OF COMEDIES, SERIALS, NEWS EVENTS, TOPICS OF THE DAY, AVENGING ARROW, SERIAL, ETC.

NOTICE

WE PERSONALLY GUARANTEE OUR BIG FEATURE PICTURE WITH WALLACE REID.

It's a story of love and racing cars, and a daredevil driver who proved a fast worker in both.

Filled with the thrill-and-laugh stuff that makes a moving picture move.

BIG CROWD TO SEE TO-MORROW NIGHT'S BATTLE WITH PORT HOPE

The victory of the Petes over Belleville on Saturday has started the baseball boom in Peterborough buzzing harder than ever, and there will be a flock of fans out at Riverside Park to-morrow evening to see the clash between Port Hope and the Solomon crew, which is the final home game in the first round of the Central League schedule. The Port Hopers have always made trouble for the Petes, and they would like nothing better than to knock the locals out of the running by taking one of this week's games from them. The game is called for 5.30 o'clock, the first twilight game of the season, and the hour should give the fans generally a good chance to attend. Umpire Claude Wilson, of Oshawa, will officiate.

RESULT OF CONCLUDING SHOOT AT LAKEFIELD

F. E. PEARSON HEADS THE LIST OF AGGREGATE POINTS WITH 342 IN FOUR MATCHES.

The following is the result of the last match in Can. League team shoot:

	200 yds.	500 yds.	600 yds.	T't.
A. Webster.	28	32	29	89
F. Pearson.	29	28	31	88
W. Beckell	28	29	29	86
T. Nicholls	26	29	30	85
F. Johnson.	25	32	28	85
T. Payne	26	31	26	83
D. Charlton	29	27	27	83
G. Nicholls.	27	29	24	80
B. Dench	28	26	24	78
A. Payne	25	25	27	77

The total number of points scored in the four matches and the individual standing of the team, viz.:

Frank E. Pearson	342 points
B. Q. Dench	336 points
Theo. Nicholls	331 points
Grattan Nicholls	328 points
D. H. Charlton	327 points
Arthur Webster	318 points
Wm. Beckell	307 points
Alfred Payne	300 points
Fred Johnson	299 points
Jacob Payne	296 points
	3184 points

OPENING FIELD DAY AT THE PLAYGROUNDS

GAMES ON WEDNESDAY AT THE QUEEN MARY AND QUEEN ALEXANDRA LOTS.

The four play grounds of the city will be off to a good start when they hold their first field day on Wednesday afternoon.

The King Edward boys and girls will invade Queen Mary while the Central host will go to Queen Alexandra. The baseball teams of the respective grounds are reported to be quite strong this year and as a result keen competition is expected.

The following events are scheduled:

Girls' baseball.
Girls' flag snatch (junior and senior.)
Girls' potato race (open.)
Boys' baseball.
Boys 'horse and rider.
Boys' 75 yards race (junior.)
Bays' relay race (junior.)

DR. W. A. SETTLE
OSTEOPATH
124 Hunter St. Phone 649
Hours 9 a.m. to 9 p.m.

HOW THEY STAND

INTERNATIONAL LEAGUE.

	Won	Lost	P.C.
Baltimore	64	17	.790
Buffalo	48	36	.571
Rochester	43	38	.531
Toronto	39	40	.494
Newark	38	46	.452
Jersey City	36	45	.444
Syracuse	34	45	.430
Reading	23	58	.284

AMERICAN LEAGUE.

	Won	Lost	P.C.
Cleveland	50	28	.641
New York	47	31	.603
Washington	44	40	.524
Detroit	40	41	.494
Boston	36	40	.474
St. Louis	35	45	.437
Chicago	33	45	.423
Philadelphia	31	46	.403

NATIONAL LEAGUE.

	Won	Lost	P.C.
Pittsburg	52	27	.658
New York	47	29	.618
Boston	41	32	.562
St. Louis	40	37	.519
Brooklyn	41	38	.519
Chicago	33	40	.552
Cincinnati	27	48	.360
Philadelphia	22	52	.297

FOUND NOT GUILTY.

Charged With Forgery on Havelock Company.

Jacob Freeman, a young married man, of Belmont Township, was charged, with William D. Oliver, with forging three paid cheques on the paymaster of the Ontario Rock Company, at Belmont, for about $150.

Oliver pleaded guilty, but Jacob Freeman pleaded not guilty. He was tried by Police Magistrate Langley yesterday afternoon, and upon the evidence submitted by the Crown Attorney, was found not guilty.

High Constable Archie Moore laid the charge. Mr. G. N. Gordon was counsel for the prisoner.

Iron forms the chief coloring matter of clay and sands.

RECENT PROMOTIONS IN ASPHODEL SCHOOLS

S. S. NO. 7

NORWOOD, July 12.—Jun. IV—to Sr. IV—Roger McMillan (Hon.) Harold Buck, (Recommended) Jennie Gordon.

Sr. III to Jr. IV—Edith Buck and Gladys Buck (Honours) Willie Fraser, Mavis McMillian, Robt. Bushby (recommended).

Jr. III to Sr. III— Lenord Chamberlain and Helen Scott and Harold Thompson (all honors), Ruby McGee.

Sr. II to Jr. III—Forence Wildman, Roscoe McNeeley Mordon McMillan (recommended), Fern Baptie.

Jr. II to Sr. II—Wilfred Buck and Lola Starke and Leslie McMillan, (honours), Hamilton Humphries, Reba McMillen.

Sr. I to Jr. II—Raymond McGee (recommended) Howard Baptie.

Sr. Pr. to Jr. I —Elva Buck and Mildred McGee (honours) Gerald Morton (pass); (recommended Clifford Buck (absent).

Jr. Pr. A. Class to Sr. Pr.—Fleeda Thompson, Clayton Mason, Stanley Mason.

Jr. Pr. B Class to A. Class—Learl Humphries Evelyn McGee, Gordon Stevenson, Joy Spencer (absent).

M. M. SCOTT Teacher.

S. S. NO. 9

Names in order of merit. * passed with honors.

Jr. IV to Sr. IV—Barclay McGee* Maxwell Scott, Gertrude Buck. (

III to IV—Russel Buck*, Flora Metcalfe*, Donna Leeper*, Josephine McGee*, Edna Richardson.

I Ito II—Roy Scott*, Helen McGee, Marie Metcalfe, Gladys McGee Leslie McGee Ed. Waters (recommended).

I to II—George Richardson*, Flora Leeper, Edith Brown and Edward O'Grady (equal) Mildred Buck Marvyn Preston and Frederick O'Grady (equal) Angeline Scott.

Marjory Thompson and Loius Preston (recommended).

Sr Pr. to I—Florence Scott*, Daniel Waters*, Eva Fleming.

Jr. Pr. to Sr Pr. Winifred Metcalfe* Teresa O'Grady Marguerite McGee Elden McGee.

REBA SQUIRE, Teacher.

ITEMS OF INTEREST FROM THE OIL FIELDS

Since the strong flow of gas was discovered on the leasehold next to The Central Ontario Oil Fields, Ltd., there is a great deal more interest shown in the company's undertaking, and there is a settled conviction among a great many that where such a strong flow of gas exists, oil cannot be so far away. Another interesting fact has developed also in the discovery of another gentleman who has this power of attraction for oil that makes the indicator work in his hands. With these indications which a number of Peterborough gentlemen witnessed recently, can anyone doubt the existence of a large body of oil? We emphasize this Cowain system of proving the existence of the oil for several reasons.

1st—It has proved itself in other oil fields.

2nd—It does away with the expensive method of drilling wells here and there until you strike the oil lake. Instead, it indicates where the oil is in greatest quantity, and the drilling naturally starts there.

3rd—As dozens of reliable people know that water is discovered without fail by some people, it should be just as sure when a like instrument adapted specially for oil shows same indications.

We feel certain that we are offering the public right at home something by way of an investment which never has come their way before and may never come again.

No matter from what angle we look at it, the chances of loss seem small, while the chances of gain seem most promising for a very large return. Like the hand pointing to the hour on the dial of the clock, so the instrument in Mr. E. J. Cowain's hands points to the store of oil.

Mohammedanism has no form of excommunication.

Sports

BOWLING TOURNAMENT OPENS ON WEDNESDAY FOR DISTRICT RINKS

STRATTON AND GILLESPIE TROPHIES WILL BE PLAYED FOR DURING TWO DAYS' JOUST—BOAT TRIP FOR VISITORS.

(By Jack Maynecord).

The local annual tournament is to be held on Wednesday and Thursday of this week, and we are looking forward to one of the most successful tournaments we have ever had.

Formerly the event was always held on the first Monday in August, but as that clashed with other tournaments in the district, a change of date was decided upon. By this we expect to increase our entry from outside clubs.

Another new feature is that we are making it a two-day event in place of the one-day event of previous years. Play will commence at 1 o'clock on Wednesday and continue until 5 p.m., when an interval will be taken for tea. At 6 o'clock all players, both visiting and local, will board the steamer "Rainbow" at George Street Wharf, and go for a trip over the Lift Lock, returning about 7.30. One more game will be played in the evening. On Thursday the whole day will be devoted to bowling, and as there are four separate events, a full day's play is assured.

The Stratton trophy will go to the winners of the primary event, and the Gillespie trophy to the winners of the consolation. There will also be doubles and singles. Individual prizes will be given to the winners and runners-up in each competition. Six local rinks have already entered, but as this takes in only about one half of our members, we hope that other rinks will be formed at once. We should have at least ten rinks entered from our own club. As the success or failure of the tournament depends to a great extent on our own efforts, we believe that our members will support the executive in every possible way, firstly, by entering into the tournament, and, secondly, by helping to give the visitors a real good time, so that we may be assured of their coming back another year. Let us all pull together and make this year's tournament a great success.

LACROSSE TEAM HAS NEW LEASE OF LIFE---PRACTICE ON WEDNESDAY

A practice game between the Intermediate and Junior Lacrosse Teams will be played at the Oval on Wednesday night, beginning at 6.30 o'clock. All the players are requested to be prompt. The prospects of the Intermediates brightened considerably at last night's meeting and it is likely that the team will go through with its schedule.

The executive, the players and old timers are desirous of staying in the district. They feel that it would be a set back to quit incontinently, and there has been an evidence of interets in the club that is very heartening. The management asked for the postponement of the Havelock game because of financial uncertainties. Last night an old lacrosse player, told Mr. Skinner, the manager of the team, that he had $25 for the treasury, and one of the players contributed $5, and it is understood that there is more to be got. Accordingly it was practically decided last night to go on with the games. The members will reach a final decision on Wednesday night after the game.

The feature game of this district will be played at Havelock on Friday afternoon when Campbellford goes to the C.P.R. town to conclude the first half of the schedule. Campbellford is unbeaten so far. At home they defeated Havelock 6 to 3, and some of the Havelock players declare that had they switched their play a little the result would have been different.

There are hopes in Havelock to break even on the first half of the schedule, but Campbellford may be expected to put forth their strongest effort of the season. In other words it looks like a real battle, and some of the local followers of the game are trying to make arrangements to attend it.

Oshawa defeated Todmorden by a score of 18 to 5 on Saturday in Toronto. Sport Morden in the Telegram describes them as a heavy fast team fit for senior company right now. They could have made the score a hundred if they wished, is his opinion.

ASHTON VILLA MAKES PROFIT OF $60,000

LONDON, July 12. Canadian Press—The famous Aston Villa Soccer Club of the English League, enjoyed great prosperity last season, and finished up the year's work with a net profit of $60,960.

The gate receipts totalled the enormous amount of $361,805, from which a dividend of 7 1-2 pe rcent. was paid to the shareholders and the sum of $119,490 carried forward to the next season.

Canada has more than 30,000 miles of railroad.

Alfred the Great built England's first fleet in 878.

MERCANTILE LEAGUE TO-NIGHT.

Barrie's have a strong team to send against Lock Works in the Mercantile League game at Riverside Park this evening. Lock Works will use either Smith or Conners on the mound.

CRESSMAN'S DEFEAT ZION.

Cressman's defeated Zion in an exhibition game at Riverside Park last evening. The East Peterborough Leaguers showed up well against the locals. The contest was billed for the Oval, but could not be played there. Jake Solomon came to the rescue, and permitted the teams to pasture at Riverside.

Wire drawing was begun in Massachusetts in 1866.

The Boys Are Remembered in Our JULY SALE!

This is the month we take to clear out all summer lines of boys' and men's clothes, and in marking prices for our July Sale, we have completely overlooked former selling prices, and have had no regard for even the original cost. Everything summery must go, in many cases less than half price. The following list will give you some idea of the sweeping reductions:

Boys' Tweed Suits

TWO-BLOOMER SUITS, $13.50

This is really the biggest Suit value in years. Good cloths, good linings and well made. Sizes up to 16 years. Value the mothers want; styles the boy likes. Remember, two Bloomers **$13.50**

Larger Boys' Suits

If you have a boy 15 to 17 still in bloomers, we can fix him up with a dandy Light Tweed Bloomer Suit for **$5.95**

Some Holiday Togs for Dad

Bathing Suits, Duck Pants, Light Underwear, Light Sox, Wash Ties, Khaki Pants, Camp Hats, Coatless Suspenders, Garters—everything to make his outing a real pleasure—all at pleasing prices.

Boys' Blouses

School Boy and Little Prince Blouses, made of finest materials, good full cut, perfect washers. Sold up to $2.50, for **$1.50**

SPECIAL BLOUSE AT 49c

Plain tan and blue, sizes 6 to 13 years, extra good value at 95c, for

49c

Boys' Pants

Here is a list of our Boys' Wash Pants you can't afford to overlook if you have a boy.

Khaki Longs	$1.95
Khaki Bloomers	$1.00 and $1.25
Plain Knee Pants	59c
Small Overalls	59c
Cotton Bloomers	95c
Cottonade	$1.00
Knee Overalls	65c
Knee Overalls	75c

Play Suits

The famous "Rough and Tumble" Play Suit in endless range of colorings from 2 to 6 years. Best of Denims and Oxfords. Colours guaranteed **$1.39** and **$1.50**

A special sport collar, knee length, at **95c**

Boys' and Children's Straw Hats

In our Boys' Hat Department we are showing every known style and quality. All sizes in black or white. A style for every age. The price is sure to please you, for they are just

HALF PRICE

Men's Panama Hats

UP TO $8.50
AND ALL $5.00 SAILORS
$3.00

Boys' Wash Suits

$1.95 $2.95 $3.95

Bring the little fellow in and dress him up in a real Cool Suit. All styles. All sizes from 3 to 8 years. Light, medium and dark colors. Best of materials and guaranteed washers. You will be surprised at the values these prices mean. They sold up to $5.00.

Oak Hall

409-11 George Street - - - Phone 944

CROWDS OF MEN MILL AROUND ON SLIMY FLOOR IN WRETCHED DRESSING ROOM AT INVERLEA

AFTER PERSUADING NICHOLLS PARK BOARD TO LET PUBLIC USE BUILDING INTENDED FOR TOOL HOUSE, THE CITY COUNCIL STANDS BY CONTENT YEAR AFTER YEAR IGNORING CONDITIONS THAT BATHERS DECLARE A "SHAME AND A CRIME"

NO BETTER FOR WOMEN

Bathing facilities at Inverlea Park can be vastly improved. Every bather knows it, and the caretaker laments that conditions are not better. Information that the Parks committee are considering putting up a tent as a ladies' dressing room is relishable news to all the patrons of the river, but if the announcement was made that a permanent, modern, separate building for ladies would be constructed, the Council would stand in with the bathers better than it does now. As a matter of fact the thousands who either regularly or occasionally crowd into the 40 ft. x 14 ft. dessing room feel that the citizens who like to besport themselves in the water have been treated callously. The Examiner, mingling with the throng, found the common cry to be that the Council could find money to build a new bridge, to do anything else but fix up proper bathing facilities. Referring to the present facilities for changing from street to swimming attire the men all said, it's a shame. "This thing is a crime," is the way one bather described it.

Accommodation Inadequate.

The reporter found that there was one light metalled building, 40 ft. x 14 ft., sub-divided into two sections by a metal partition, with a door in each end. The ladies use the west part as their dressing room, the men the east. As it is stifling in the tiny rooms the men leave the door part way open to admit a draft. The girls also leave their door open, it is said, but have a curtain they pull across the doorway.

The scene in these rooms may well be imagined. In the quarters for men there are but 20 hooks on each side of the north and south walls. Sunday afternoon was what the caretaker and the regular bathers called a "small" day, yet clothes were piled layer on layer on these poor 40 hooks. At the bottom would possibly be a pair of B.V.D.'s, then a shirt, a vest, a coat and a pair of trouseres. Then would on examination be revealed one or two other complete wardrobes all depending for support on the little bronze hook. At three o'clock in the afternoon the hooks were all covered in this way. As it is a metal building, there are steel supports just beyond reach across the roof. From these hung down everything you see in the men's furnishing store windows. Tucked away in corners where a straw hat would stick were many chapeau. Not all the men bathers' clothes were so nicely arranged. There are several slat benches (pack variety) in the dressing room as well as several plain straight benches. Unfortunates who absolutely could not cram their clothes on a hook just piled them on the bench for everybody to sit on. Many that hung on the back fell to the dirty floor. The Examiner saw several straw hats in the slime.

Can't Keep Floor Clean.

The floor is of concrete, with a drain in the centre, but James Gates, the caretaker, asserts he cannot keep the place clean there are so many using it. At any rate when the newspaper man was there the floor was in a very dirty, slippery condition. A raised slating off the concrete was no doubt very satisfactory when only a few persons used the park, but as it is now this wooden part is soaked and slippery. Putting on one's socks or trousers is a very precarious undertaking. A man must either sit on the bench and hold his feet straight out or stand on his head and have someone fit him. The slats are so wet and the floor so muddy that the only recourse is to stand as one may best on the benches.

The men undressing in the room are scrambled over by those dressing and the confusion that exists is beyond words. The room would comfortably accommodate 50 men, but when 200 are attempting to use it the result can be visualized. That means if each put all his clothes on a hook, each fixture would bend under five complete outfits. Practically every warm night there are 200 men and boys in at the park.

Mr. Gates laments that there is no better accommodation in the way of dressing rooms. He told the Examiner when the crowds attacked the men's dressing room on a warm night, he had to tell the men to leave their clothes out on the grass after they had changed and then dress after their swim in the room. If they did not do this, Mr. Gates said, there would be such a mix-up of clothes there would be many articles lost. Every day as it is clothes are being taken in mistake, and without a proper dressing room with lockers as advocated by him, there is nothing to stop thefts, and Mr. Gates declares it was unwise to leave any money in clothes in the present dressing room. One unfortunate man lost his trousers one night last week and had to go home in his bathing suit.

The girls dress and undress under similar chaotic conditions. Toilet facilities are regrettably inadequate.

Need Larger Rooms.

Mr. Gates from his observances as caretaker for several years, states that a permanent, well-equipped, roomy and airy dressing room should be built for the ladies and girls and all of the present divided dressing room taken for the men. In this way the condtions that are unpopularizing the park rather than, (as it should be), popularizing it, would be overcome. A tent would be all right for one year, but when other cities are spending thousands of dollars improving beaches and making recreation grounds, the suggestion of a tent for the women and girls to change in has a penurious appearance in the eyes of every bather who patronizes the park.

The present structure looks like a garage. It was first built by the Nicholls Trust as a tool house and later converted into dressing rooms by the city.

There is nothing, as conditions exist now, to Inverlea park as a bathing place, if one gets down to brass tacks. There is the one small metal tool house used as a dressing room, an old cement, broken-down retaining wall, outside of which the water is deep and runs fast, and inside of which the water is stale, one spring board, a raft and a life-buoy. If there is not a drowning outside the wall it will be a dispensation of Providence. One raft is anchored off the wall well above the bridge. There are no others. Between the raft and the pier of the bridge, on which good swimmers find a resting place, there is quite a stretch of deep, fast-flowing water which may sweep someone to death if more rafts are not anchored in the current or a heavy wire trellis or some such protection swung from the bridge. If seized with a cramp the current will carry one out of reach of the shore in no time. A strong swimmer was seized with a cramp on Sunday and only saved himself by climbing on a dog.

It would seem from a standpoint of providing as much pleasure as possible to the bathers, a good idea to anchor a line of rafts farther out in the stream from the wall. There would be some place to swim to then. The wall is in such a decrepit condition it is as much a danger as anything. Sometimes it is above the water, sometimes six inches covered, depending on whether the water is raised or lowered. Jagged pieces of concrete provide a fine edge to tear a limb. There is at least one rock sticking up from the bottom that needs removing. Several divers on Sunday narrowly missed it.

When the citizens demand an up-to-date bathing place at Inverlea they are not asking for the millenium, no one has even mentioned a board walk yet.

BED BUG POISON

There are dozens of preparations recommended to destroy bed bugs. But the preparation that gives the best results is Post's Bed Bug Poison and one or two applications will soon wipe out the pest. It is composed of Corrosive Sublimate, methyl-hydrate, and carbolic acid, and as it is very poisonous it should be kept out of the reach of children.

Post's Bed Bug Poison is sold at Lynch's Drug Store, 168 Hunter St.

6d12 14 16 19 21

HAPPENINGS IN NORWOOD

NORWOOD, July 12 — Mr. and Mrs. I. Rusaw and family spent Sunday in Peterborough.

Mr. and Mrs. Jno. Roxburgh and family are at their cottage at Stoney Lake.

Mrs. A. Patterson spent the week-end in the village.

Miss Leona Wood, of Havelock, is a guest at the home of her sister, Mrs. W. Beckett.

Mrs. W. Curtis (nee Florence Nicol), of Timmins, is visiting at the home of her parents, Mr. and Mrs. Matthew Nicol.

Mr. John Harper, of Toronto, is the guest of friends in the village.

Mr. and Mrs. O. Seabert, of Brooklyn, Ont., are visiting the former's sisters, Mrs. D. N. King and Mrs. Frank Hawkins.

Miss Nellie Partridge, of Warkworth, is the guest of her sister, Mrs. Geo. MacNaughton.

Mrs. Arthur Nixon spent Saturday in Peterborough.

Mr. Roy Killingbeck was in Toronto last week.

Miss Marjory Miller left on Monday for her home in Spragg. On her way she will visit friends at Longford, Rosseau and Sudbury.

Mr. and Mrs. Jas. McNichol were in Havelock on Friday last.

Mr. and Mrs. William Andrews are the guests of their daughter, Mrs. (Rev.) John Glover, at Campbellford.

Mr. and Mrs. Scott, of Peterborough, were in town on Sunday, calling on friends.

Mr. and Mrs. Howard Killingbeck visited in Peterborough on Sunday last.

Miss Bessie Whyte spent Sunday at Bobcaygeon, the guest of friends.

Miss Lyla Gainor, of Mather's Corners' is visiting at the home of her uncle, Mr. David Starke.

Mrs. Burkell and daughters, Lillie, Mabel and Leona, spent Sunday at Stoney Lake, the guests of Mr. and Mrs. Wm. Cuthbertson.

Mr. Leslie Waters spent the week-end at Stoney Lake, the guest of his mother, Mrs. C. W. Waters.

Mrs. J. F. Pearce came down from Stoney Lake on Monday to spend a few days.

Mr. and Mrs. Robert Dobberman, of Wingham, arrived in town on Friday evening last. Mr. Dobberman returned on Monday, but Mrs. Dobberman, who has had a very serious operation, will remain with her parents, Mr. and Mrs. Matthew Nicol. Mrs. Dobberman's many friends will be pleased to know that she is getting along nicely.

Mrs. Watson and little daughter, of Peterborough, were guests of friends in town on Sunday.

Mr. and Mrs. John Weir and Miss Pauline Weir were in Havelock on Friday evening last, calling on friends.

Mrs. Geo. Walker, of Toronto, is the guest of her parents, Mr. and Mrs. Ed. Slater.

Dr. Sutton and sister, Miss L. Sutton, of Madoc, were at Stoney Lake on Monday.

Among the Churches.

Rev. Mr. Terrill preached his farewell sermon on Sunday morning. Mr. Terrill and family leave this week for their new home in Napanee.

There was no service in the Methodist Church on Sunday evening, owing to the Orange service in the Anglican Church.

The local Lodge of Orangemen, over one hundred strong, paraded to the Anglican Church on Sunday evening, when the Rev. Mr. Noble preached a very effective and appropriate sermon to them. On account of the warm weather, the service was held on the church lawn.

Sunday School Picnic.

The Elgin Sunday School held their annual picnic on the school grounds on Friday last. There was a large turnout of the members and their friends, and every one enjoyed themselves immensely. Ample provision was made for all who attended.

CARPENTIER WILL BOX IN OCTOBER

SIGNS CONTRACT TO MEET ANY LIGHT HEAVYWEIGHT RICKARD PICKS.

NEW YORK, July 12. — Georges Carpentier yesterday signed a contract with Tex Rickard to defend his world's light heavyweight championship during October. His opponent will be selected later, the agreement reading that the French boxer shall meet any light heavyweight named by Rickard.

The bout will be contested either in the Jersey City Arena, where Carpentier lost to Jack Dempsey, or in Madison Square Garden, this city. While the selection of an opponent will not be made until later, it was thought that the choice lies between Harry Greb and Tom Gibbons. The second week of October is tentatively named as the date, which probably will be staged on Columbus Day, October 12.

Plans were completed to-day for the sailing of the Carpentier party on the steamer La Savoie for France on Thursday. A stay of from two to three weeks will be made at the home of the French boxer, and then the party will return to the United States to prepare for the October bout.

Carpentier's hand, which he injured in the Dempsey encounter, is still swollen and painful, but he expects it to heal within the next six weeks. He says it will not prove a handicap in future contests.

CAROLS OF CANARIES A SWEET FEATURE

IN ABSENCE OF CAPITOL ORCHESTRA THE BIRDS TRILLED MERRILY.

The canaries in the Capitol balconp last evening did their level best to fill in the gap in the musical programme, with long-sustained trills and bursts of chirping melody, and the show was so exceptionally good as to hold the attention every minute. The two comedies were excellent, the whole house uniting in one long laugh with "Tough Luck" enrolled its funny way on the silver screen, and the two book agents did their level best to avoid the placard, "Go to work or go to jail." Wallace Reid, in "Too Much Speed," contributed several racing thrills to his part of the programme. The popular movie actor who stars in this particular picture appears as a speed fiend, whose passion to be first causes him to race while on the way to his wedding, all "fussed up." He ditches his car, arouses the wrath of his father-in-law (who calls off the match), and then runs off with his fiancee. The father pursues, and they all land in the cells, where Dusty, the hero, spends ten days. He goes back to his former employ, discovers that it was all a plan to lure him to race on his wedding-day, and leaves in disgust. The race in which he wins with one of his father-in-law's discarded Pakro machines, provides a thrilling climax to a story with a great deal of swift-moving action. Agnes Ayres is the pretty heroine of the tale.

IT'S GOOD AND HOT, BUT, LISTEN!

It may be too hot to wear clothes these days, but the offerings of the Tartan Tailor Shop for July compel one to think of the future and to bargain for an extra suit while the bargains are good. This outstanding clothes value event should meet with a splendid response from men who want a handsomely styled, perfect tailored summer or fall suit made to their measure, and made to satisfy.

Take your unreserved choice of these fine imported serges, worsteds and tweeds; the biggest value of the month, if you need an extra suit of smart clothes—one of the best custom-made suit sales ever put over since the war. The selections, the variety of styles, the patterns, are all men pleasers. No suit allowed out until your every order has been carried out. All clothes made to measure at the Tartan Tailor Shop, 161 Hunter street, Frank Hourigan, Manager.

TRIANON TREATY RATIFIED BY THE FRENCH SENATE.

PARIS, July 12 Canadian Press.—The ratification of the treaty between the allied nations and Hungary known as the Trianon Treaty, was voted by the French Senate last night. Included in the ratification was the protocal of the treaty which stipulated that protection would be given to religious minorities in Hungarian territory as well as the districts detached from that country and placed under the jurisdiction of Czecho-Slovakia, Rumania and Jugo Slavia.

EDISON STORAGE BATTERY CAR.

The Edison electric storage battery car, which was accepted as a sample car on a month's trial by the Canadian National Railways stood up under the test and the officials, we understand, are more than pleased with the experiment. The short run from Trenton to Belleville was selected and proved a decided success. The car has been sent to Campbellton, N.B., where it will be put on a more permanent run, to Bathurst a distance of sixty-three miles daily. As a result of the trial, it is likely that this class of car will be built in Canada, all perhaps except the batteries, which are under Edison patent.

KING OPENS THAMES DOCK.

Extension of 64 Acres Will Accommodate 50,000-Ton Liners.

LONDON, July 11. — London's great new extension to the Royal Albert Dock, which will permit the docking of 50,000-ton liners within seven miles of St. Paul's Cathedral, was opened by King George. Accompanied by Queen Mary, Princess Mary and the Duke of York, the King embarked at Westminster Bridge and proceeded down the river in state. The picturesque royal pageant was witnessed by thousands of persons lining the banks of the Thames.

The new dock has an area of sixty-four acres and a water surface of two miles. It is part of a £15,000,000 scheme to improve the London docks.

King George, in the course of his speech at the opening ceremony, said the dock would receive far greater vessels than ever before had entered the port of London. It is equipped with the finest and most modern buildings and machinery, so that cargoes can be unloaded and despatched with greater speed to all parts of the United Kingdom and foreign countries

OPPOSES FLANDERS POPPY.

Massachusetts Commission Says Flower Endangers Crops.

BOSTON, July 11. — The bright red poppies which grow in Flanders fields are not welcome in this State.

Commissioner of Agriculture Arthur W. Gilbert, in urging that no more seeds or plants be brought to Massachusetts for propagation purposes, asserted that the growing of the flowers here might result in tremendous loss in agricultural districts. The Flanders poppy, according to the Commissioners, spreads very rapidly, the seeds being carried considerable distances by the wind, and there would be great danger of damage to crops.

Take Notice —To overcome that tired, languid feeling occasioned by the heat of summer days

"SALADA" TEA H210

"ICED" is Incomparable—

NO BOOZE SMUGGLING FROM BERMUDA TO U. S.

HAMILTON, Bermuda, July 12. —(Associated Press.)—The Colonial Parliament has just passed a special law to prevent smuggling from Bermuda to the United States. Anyone putting intoxicants aboard a vessel bound to American ports incurs a fine of £25 and the penalty for a second offence is £50. Local dealers who are found to be in connivance with the law-breakers are penalized and may be deprived of their licenses.

This law, which is now in effect, was brought about thanks to the reckless manner of carrying on illicit operations during the past year. Not only were hiding places for "booze" in all parts of the ships utilized, but the smugglers went so far as to open up barrels of potatoes in the hold and insert whiskey bottles.

Discovery of this practice led to an outcry from local produce shippers who foresaw interference with their deliveries entailing delay and money losses. The Bermudians were concerned over the possibility of having the liners held up at New York by Federal agents to the peril of legitimate trade and the interruption of tourist traffic on which local prosperity so largely depends.

The recent capture, off the Carolina coast, of a schooner with 45 barrels of whiskey loaded here at St. Georges, also had its effect in hastening legislation.

KILLED IN MOTOR MISHAP ON SUNDAY.

Son-in-Law of William Jamieson, of Peterborough.

Reginald Lewis, of Kingston, formerly night operator at the G.T.R. Station at Marysville, was killed in an auto smash on Saturday night last when an auto driven by him got out of control and smashed into a telegraph pole.

Frank Margacle, of the Mohawk Indian Reserve, Deseronto, his companion, was injured in the smash-up.

Lewis is a son-in-law of Mr. Wm. Jamieson, of the firm of F. R. J. MacPherson Company, Ltd., Peterborough.

Mr. Jamieson went to Kingston yesterday.

"The National Smoke"

WILSON'S BACHELOR

Still the Most for the Money 10c.

ANDREW WILSON & CO. TORONTO AND MONTREAL

"GIVING DOES NOT IMPOVERISH"

"Neither Does Witholding Enrich Us"

TO THOSE blessed with Good Eyesight and Clear Vision, the plight of the Blind is earnestly commended.

¶ The noble work of the Canadian National Institution for the Blind. needs your countenance and support. You will not fail them.

¶ The most satisfying and comforting sense of Peace and Joy always follows the willingness on our part to help the helpless.

¶ Love fulfils the Law. It is the greatest thing in the World. Love made manifest to our terribly handicapped Blind Sister and Brother will bring its compensation, for—"GIVING DOES NOT IMPOVERISH"

¶ Let the Blind Know they Have YOUR sympathy, and that their Appeal has begotten your Love. "Let YOUR Light so Shine."

¶ Address your Contributions to the Fund for the Blind, in care of the Examiner Office. for remittance to the Treasurer:—

YOUR RAY OF SUNSHINE

THE STORE ROUND THE CORNER

Ice Cold drinks, milk, ice cream, dishes and cones.

H. W. LINECAR

Gladstone & Lock Sts.

Wednesday Sale

OF

SMALLWARES

AND GENEEAL DRY GOODS

Children's Black Hose, 2/1 rib, size 5 to 10, pair 19c
Ladies' Silk Hose, in black, navy and brown, all sizes, pair 68c
White Elastic, ¼-inch, special for underwear ..... 6 yards 25c
Tooth Brushes from, each, 5c to 25c
Fine quality Nainsook, 35/36 inches wide, yard 19c
(Only 10 yards to a customer.)
Shoe, Laces 36 inches long, 9 pair for 25c

S. CHENEY & Co.

44 George St. Phone 142 Op. Toronto Sav. & Loan

WE'LL BE LOOKING FOR YOU AT

MOORE'S REO GARAGE

Glad to show you our office and other improvements, and our stock of Auto Supplies and Accessories.

Ask us about the "No Knock" Gas Saver and Carbon Destroyer, guaranteed to reduce cost of gasoline 25 to 40 per cent.

Windshield Visors, stops the glare.

Oils, Greases, Tires, Tubes and useful Accessories for all cars.

Auto Repairs of all kinds done right.

Four models of "Reo" Cars, also "Reo" Trucks.

CORNER HUNTER AND QUEEN STREETS

PHONES: DAY, 125 NIGHT, 1805J

TO CANADIANS

A Government Guaranteed Bond to Yield Over 125%

NEVER in the history of Canada has the puble had such opportunities. Can you realize it? Over 125% on your investment! Remember, not a speculation, but a Government Bond.

For further particulars write or wire immediately to

R. M. HEFFERNAN & CO., LIMITED

204 Jackson Building - Ottawa, Ont.

Robert Fair & Co. Limited

The Special Sale Items That You'll Find in This

WEDNESDAY BARGAIN LIST

Are good only for to-morrow. Store opens at 9 a.m.

NEW McCall Pattern 2221

You Can Buy 75c. and 85c. Printed Voiles For 50c. Yard

Another shipment of voiles direct from the maker which enables us to give you a decided bargain of new designs and colorings. 38 inches wide. See the window display to-night.

$1.00 BEACH CLOTH, 69c YARD

Shades are rose, pink, sky, blues, sand, greens. 36 inches wide. Don't miss this special sale.

ORGANDIES, WE HAVE THEM AT 90c, $1.00, $1.40 AND $1.50 YARD

White Lavender, Orchid, Peach, Sky, etc. 38 to 45 inches wide. Very scarce goods at present.

CHILDREN'S 40c SOCKS For 33c PAIR

White with fancy tops. Sizes 6 1-2 to 8.

LAMP SHADE FRINGE $1.00 YARD

Shades of rose, gold Copen., green. 4 ins. wide.

$12.00 Voile Dresses FOR, EACH $7.95

How is that for a Wednesday bargain? Come and see them. Colors are navy, black, Alice blue and rose with white. Latest styles. Shop early for yours.

NEW McCall Pattern 3125

$15.00 GINGHAM DRESSES, $5.00 EACH

Gingham and pique dresses in plaids, checks and stripes, with plain organdie collars and cuffs.

$5.50, $6.00 WASH SKIRTS FOR $4.25 EACH.

White Gabardine, two pockets. Belt trimmed with buttons. All sizes.

$3.00 WHITE MIDDIES $1.49 EACH.

Blue cuffs and collars; made from a fine drill.

ALL WOOL BATHING SUITS $5.00, $6.00.

A wide range of colors, nicely trimmed.

LADIES' JERSEY BATHING SUITS $1.25.

Many with bright trimmings at this special sale price.

$2.50 WASH SATIN FOR $2.00 YARD

White, pink, flesh, sky, orchid, 36 inches wide.

100 YARDS WHITE WASH SATIN AT $2.50 YARD

An extra heavy quality for making up skirts. 36 inches wide. Formerly $3.25 yard.

$4.00 DRESS SILK FOR $2.85 YARD

Navy Messaline and Black Duchess Satin. 36 inches wide. A one day price.

A Big Day at the Staple Counter To-morrow

$1.25 BATHING SUITS $1.00 EACH.
Boys or girls style in navy with red and with short skirt. Sizes 26 to 30.

85c BOYS' NAVY JERSEYS 55c EACH.
Navy with red trimmings, short sleeves. Sizes 26 to 32.

20c FACTORY COTTON 15c OR 7 YDS. $1.00.
A good quality, free from dressing. 34 inches wide.

50c ALL LINEN TOWELLING 35c YARD.
Light, dark and white with red border. 17, 18 ins. wide.

ODD NAPKINS FOR 17c EACH.
Hemmed ready for use, heavy quality. Size 18 x 18 inches.

45c NAINSOOK—3 YDS. FOR $1.00.
An excellent quality at a low sale price for to-morrow. 36 inches wide.

35c CHECK DISH TOWELS 25c EACH.
Hemmed ready for use. Size 22 x 30 inches.

$3.00 HEMMED SHEETS $2.25 EACH.
Extra special quality that will give long wear. 2 x 2 1-2 yards.

$1.25 BLEACHED SHEETING 75c YARD.
2 yards wide. Very special one day price on this good sheeting.

$1.25 "OLD BLEACH" GUEST TOWELLING ON SALE FOR 90c YARD.
Guaranteed all linen in handsome floral designs. 15 inches wide.

Housefurnishing Specials

85c FLOOR OILCLOTH 69c SQ. YARD.
2 yards wide in designs suitable for kitchens, dining rooms or bedrooms.

35c COLORED SCRIMS-5 YARDS FOR $1.00.
Plain and in colors of blue or tan. 36 inches wide.

$1.75 WINDOW SHADES FOR $1.19 EACH.
Made from the best plain opaque cream shade cloth. 36 x 72 inches.

$1.00 CURTAIN MADRAS FOR 75c YARD.
Scroll or conventional design. Cream or putty shade, suitable for any window. 45 inches wide.

$2.00 STENCILLED MATS $1.29 EACH.
Brown, green or blue designs. 30 x 60 inches, for verandahs, summer cottages, etc.

65c WHITE MARQUISETTE 50c YARD.
Hemstitched, specially suitable for bedroom curtains. 36 inches wide.

59c LADIES' VESTS TO SELL AT 39c Each
Swiss rib knit, short and no sleeves. 34 only at this price.

75 LADIES' DRAWERS TO CLEAR AT 75c PAIR.
The vests to match having been sold we offer the drawers at a low price.

SPECIAL SALE OF FINE RIBBED WHITE STOCKINGS AT, PAIR 50c
Regular 55c to 80c pair. All sizes from 5 to 9 1-2. Very fine 1x1 rib

OBITUARY

LORENZ B. TREACY.

The death occurred at 3 o'clock this morning, in Kingston Hospital, of Lorenz B. Treacy, in his 30th year. The deceased was a son of the late John J. Treacy, of Brantford, and was born in Adjala. He was married twelve years ago to Katherine M. McGrath, daughter of the late Thomas McGrath of this city, and came to live in Peterborough in 1911. During the war, he was connected with the Imperial Munitions Board, and well known and appreciated in some of the largest munition factories in Ontario. His very close attention to his work at this time was the cause of the development of a nervous trouble, which resulted in his death. During his early life in Brantford, he was connected with the Dufferin Rifles, and was a valued member of their Athletic Club. He was very prominent in the amateur sporting world in Western Ontario, played baseball and lacrosse, was a member of the old T.A.S. Society, of the Holy Name Society, and of the Knights of Columbus. He was a man of sterling qualities, honest and conscientious, a devoted husband and father, and had a host of friends wherever he went. Besides his sorrowing wife, he is survived by two daughters, Ruth and Katherine, his mother, three sisters, Misses Stella, Irene, and Mary, all of Brantford, and four brothers, Vincent, Jerome and Leo of Brantford and Joseph of Boston.

Funeral ararngements ill be announced later.

(Brantford papers please copy.)

American Hat Store Bulletin

Having secured help we can now give, two to six day service. Reblocking and Cleaning Hats, Gents' Felt Hats included, which is the shortest time possible that satisfactory work can be done in. We are now Clearing all Ladies' Summer Hats at Reduced Prices.

Special Little Chaps "Ra-Ra" hats **50c**

EAST CITY CONFECTIONERY

Neilson's Ice Cream and Bricks always on hand.

Bring in your films for developing and printing. We also sell the Vulcan film.

Prompt service is given to our Patrons.

VICTOR BOORMAN.

3 Boat Service

Lakefield and Stoney Lake

Until further notice steamers will leave Lakefield on arrival of the Morning, Noon, and Afternoon Trains.

Returning will connect with the 9.30 morning and 4.40 afternoon trains for Peterborough same day.

For excursion rates and other information, phone 548, or write F. G. Young, Manager, 434 Park street.

PETERBORO AUTO AND TAXI LIVERY

236½ Charlotte

Phones 130, 783, 890J day or night

Drivers—W. J. Claney, H Stinsond M. Dutch Pammott, J. Drummon,.

CARS WASHED OR STORED

WE HAVE WITH US TODAY

At the Empress—F. S. Wood, F. F. Young, J. R. Hughes, Mr. and Mrs. Geo. P. Shaw and son, E. C. Hanson, Wm. A. Holmes, S. V. Wright, J. Muir, J. Miller, H. W. Collinson, W. F. Moore, S. P. Shantz, G. S. Donaldson, V. J. Marshall, H. M. Smaill, N. B. Melville, W. H. Martin, W. A. Rae, S. H. Fraser, A. E. Hewetson, Mr. and Mrs. T. A. Duff, T. H. Temple, Toronto; J. Lloyd, H. G. Reitzel, Rochester; G. R. White, Trenton; Mrs. S. P. Ely and children, Cleveland, Ohio; Mr. and Mrs. W. J. Kitchener, New York; A. H. Jay, Ottawa; S. Magid, Montreal; Jos. S. Lord, Philadelphia.

At the White House—W. J. Martin, J. H. Wiley, W. A. Stephenson, Jas. B. Kennedy, N. G. Dickson, H. Harris, J. W. Cornell, S. Arnold, D. Grierson, Geo. H. Turner, J. J. Bunton, S. Hill, E. Oliver, Toronto; W Hawkes, A. D. Allen, Hamilton; E. V. Cates, M. A. McLeod, Winnipeg; G. A. Flavelle, Lindsay; R. Walsh, Hastings.

AUTOMOBILE BORROWERS IN KINGSTON FINED

KINGSTON July 12—Fifty dollars and costs or three months in jail was the fine imposed yesterday by Magistrate Farrell on M. Mails and W. Coates for the theft of an automobile. The car belonged to a taxi driver, named Wilson, from opposite whose house on Redan street the accused took it on Sunday morning at about 1.30 o'clock. The men were arrested at about three o'clock when returning as they claimed from a joy ride, without damaging the auto. The owner was reluctant to prosecute but the police took the matter out of his hands as a warning to others.

CITY AND GENERAL

DR. T. P. McCULLOUGH.

Eye, Ear, Nose and Throat Specialist. 166 Brock street. Phone 36W.

NOTICE

Carting and Express work. 'Phone 242. 223 London street; day and night service. 6d 15

POULSOM'S AUTO AND TAXI LIVERY.

Corner Charlotte and George Streets. City and country driving any hour. Phone 430. 60d54 2198

AUTO FOR HIRE.

'Phone 1768W for R. Reid's auto service. Weddings, pleasure driving, funerals or country trips. Day or night, or leave orders at Minicola's Store, 410 George Street. dtf

DR. N. H. SUTTON.

Surgery—Room 113 Barrie Bldg, 312 George Street. Hours: 9-11 a.m., 2-4 p.m. Evenings and Sundays, by appointment. Phone 131. Residence, 543 Park street. Phone 1111. dtf

TRINITY S. S. CHANGED TO MORNING.

It was decided on Sunday at a meeting of the teachers and officers of Trinity Sunday School to hold the sessions at 10 a.m., beginning next Sunday.

AUCTION SALE.

Friday afternoon at Hancock's auction room, of household furniture and furnishings, also some carpenters' tools. Parties having anything to sell should send same in for sale. 3d-12.

UMBRELLAS — REPAIRED AND RE-COVERED.

Pre-war Prices. Phone 109M, Will Call for and return. Saws filed and set. Razors honed. 25c. Cutlery grinding. William Taylor and Son, the Sheffield Cutlers, 219 Hunter West. 6d10

GENERAL REPAIRS

All kinds of repairs, Electrical or Mechanical, Stationery and Marine Gasoline Engines, Household Appliances, Farmers' Machinery, or anything that needs repairs. First class workmanship and lowest rates. W. Warren, 8 Brown Street, Brownton. 26d154 936

DON'T DELAY.

We can give you better attention now than when the season's rush begins. Have your Furniture re-upholstered better than new, with Finest Selections of Tapestries at Reasonable Prices. The American Upholstering Co., 221 Hunter Street. Phone 697—Nights and holidays. 396dtf

FISH ARE PLENTIFUL.

Fish in Rice and Stoney Lake waters this year are reported to be very plentiful. Get your tackle from White Bros. and take the disagreeable meaning out of "Fisherman's Luck." WHITE BROS., 174 Hunter street W. Open evenings. Opp. Oriental. 3d-10-2503

NEW BAGGAGE AND EXPRESS BUSINESS

Messrs. Leo Fontaine and W. Curtain, have entered into partnership in the Baggage and Express business and kindly solicit your patronage. All orders received will have careful and personal attention. Phone No. 233, address 271 McDonnel street. 4d-12-14-15-16

A BUSINESS QUESTION—
Jimmy's Comment.

Where, oh, where, has the business gone!
Where, oh, where has it gone!
With it's profits cut short, and expenses cut long,
Where, oh, where has it gone!
If business is bad, why don't look sad
The 'Zaminer will help you make people glad;
It'll tell them of Records sweet and grand
You'l get them at Jimmy's just as you planned

NELSON'S RECORD EXCHANGE, 332 1-2 George street. 'phone 229.

ST. VINCENT'S ORPHANAGE GARDEN PARTY

Wednesday, 13th July,

Will be held in the beautiful grounds of the Orphanage from 4 to 10 o'clock under the auspices of St. Peter's Ladies' Aid. We feel assured all those who take an interest in the orphans will come and help make a pleasant evening for the children, and also give their mite towards their upkeep. Coffee, cake, ice cream soft drinks, candy, etc., will be served by the ladies in charge. Any contributions of cake or candy left with Mother McTilde at the Orphanage, will be gratefully received. S. A. Band in attendance. Small collection at entrance. Please keep this date in mind. 2d9 12

LETTING IN ROSY-CHEEKED PEOPLE

(Sarnia Canadian Observer.)

A writer in a Montreal paper puts forth a strong plea for encouragement of immigration from Great Britain as the solution of many of the problems offered by Western Canada, where there are far too few people for area of land involved. He say that we do not open the door so widely now; but we do let the rosy-cheeked people in. Britain has a surplus population— always will, and that is where we get the rosy-cheeked people from. They are from Kent and Down— many of them. There is the glow of health on their faces. They have taken long inspirations in the open. They have lived temperately; and the men and women are, therefore, comely to look upon. The women have the complexions we call "roses and cream." The color is not too high; but it owes nothing to cosmetics. Our extremes of climate will rather hurt the color; but the additions to our population coming from the Motherland are wholesome types, nor can we have too many of them.

"Busy?" —— "Yes!"

OUR AMATEUR FINISHING DEPT.

Is getting busier every day

If you haven't tried our new "QUALITY PRINTS" yet now is the time. Ask for the Amateur Prints with the professional finish at

It's our Business—We know how. *The* **Roy** *Studio*

140½ Hunter Street.

Society

Mr. and Mrs. William McAdam and son Lennox arrived from Winnipeg on Saturday on an extended visit to Mr. and Mrs. Peace, Hartley Avenue.

Mr. A. Duranceau, Mr. Oskar and Miss Julia, are visiting the former's brother Mr. C. A. J. Duranceau, Simcoe street.

Mrs. English and son of Norwood are in town to-day.

Miss Louise Quinlan is spending her vacation with her parents in the city. Miss Quinlan formed one of a large class that graduated from St. Michael's Hospital, Toronto, last week.

Mr. and Mrs. Alexander P. Young, 21 Timbervale Ave., Toronto, announce the marriage of Miss Dorris Ashford Price and Otto Harold Kohnert, both of Detroit, Michigan, U.S.A. The ceremony was performed by Rev. Canon Skey, St. Ann's Church.

Mrs. Henry Van Peer, who was the guest of her son, Mr. Nicholas Van Peer, 46 Alfred Street, for the past three weeks, returned on Saturday to her home in Patterson, New Jersey.

Miss Meta Allen, daughter of Dr. Allen, of this city, is on her way to the Old Country. She will spend the summer in Scotland, and intends to teach in England next year, in accordance with the new system just inaugurated of exchanging teachers from one country to another, in order to acquaint those interested in different systems of education with their practical application.

Mrs. Harry Beal motored down from Stoney Lake yesterday.

Miss Carrie Littlefield is spending a few days in the city.

Mr. James Moran and son-in-law, Mr. Ed. LaPlante, returned on Saturday from Detroit, where they attended the funeral on Friday last of Mr. Moran's niece, Mrs. Ray Donoghue.

Miss Marthe Baumer, 567 George Street, a pupil of Miss Mary Lonergan, A.T.C.M., was successful in her A.C.A.M. pianoforte (technic) examination which she tried recently.

Mrs. S. P. Ely, of Cleveland, Ohio, with two children and maids, is registered at the Empress, on her way to her summer home at Lakehurst.

Coming Events

WEDNESDAY — C. O. L. ball fixture, Port Hope vs. Peterborough at Riverside Park, 5.30.

TO-MORROW — Peterborough annual bowling tournament opens.

TO-MORROW—Special meeting of No. 3 company officers and N.C.O.'s of the 4th Machine Gun Brigade. Uniforms to be turned in.

TO-NIGHT—At Riverside Park, Barrie's and Lock Works in Mercantile League ball game.

TO-NIGHT—Cressman's and Zion play an exhibition game at Nicholls Oval.

NOTICE

Will members of the Interdenominational Bible Class kindly note there will be n further meeting of the class until about the 3rd week in August. Further notice will be given. 1d 10

Sugar 8½c

Redpath's Sugar is the best for preserving. 10 lbs. to a customer Wednesday and Thursday morning.

PURE JAM

16-oz. jars of Pure Jam, Raspberry, Strawberry and Black Currant 29c

Toilet Paper 5c
Old Dutch 10c
3lb. tin Clarke's Beans 25c
Try Hayhoe's Mountain Blend Coffee, lb. 60c

CASH AND CARRY

SELF SERVE GROCERY

168 CHARLOTTE STREET.

Keep An Eye On Your Eyes

The Eyes change with the passing years. Defects develop unnoticed. Know that your Eyes are right. Have them examined carefully.

M. J. ROCHE

Eyesight Specialist

188 CHARLOTTE ST.

Afternoon Frocks

Every Frock in the House reduced. The styles are varied and "exclusive." Materials are satin, canton crepe taffetta, tricollette and combination materials. The colors, French blue, black, navy, brown, taupe and grey.

A charming model is shown in nigger brown, combination of satin and georgette, arranged with tuxedo, vest front, gracefully arranged overskirt, beading forms the trim. The price, $45.00. Sale price, **$30.00.**

Corresponding reductions on all models, **$22.00 up.**

Barrie's

PHONE 340

"OPTIKAP" LIFE SAVER

With a pair of "Optikap" Glasses attached to the peak of your cap, it may save your life. Instant protection from the glare of approaching auto lights, or the bright sun. Worked with one hand—other hand controlling wheel.

See them at—

FOWLER'S

Registered Optometrists Eyesight Specialists.

A. A. FOWLER Phm.B.; J. E. FOWLER

373 George Street

DR. M. C. GOODWIN

Palmer Chiropractor

BARRIE BUILDING PETERBORO

Lady Attendant

Phone 431

Office hours—10 to 12 a.m.; 2 to 4 and 7 to 8 p.m.

Office Closed Tuesday and Thursday Evenings

July Clearance of Millinery

Reduced Prices on All Summer Hats

The Vanity

212 Barrie Building

Phone 1730J

Miss E. S. McKinnon — Miss L. A. Jobbitt

STOMACH Trouble and its attendant miseries and pains is nothing but the effect of some evil cause. It is foolish to relieve the effect and let the cause remain.

Trouble will follow soon again. Chiropractic Adjustment removes the cause with the effect.

We succeed where others fail

DR. T. PETTERSONE

CHIROPRACTOR

(8 Years' Experience)

—435 GEORGE STREET—

'Phone 87J.

(Over Toronto Savings and

It's Confidence That Does It

Sugar for Preserving

Use the St. Lawrence Pure Cane Sugar, and you'll be guaranteed the best results in good preserves which will keep.

10 Lbs. 89c

For Tuesday and Wednesday

CHERRIES

The delicious Montmorency Reds in 5 and 11-qt. baskets.

RED RASPBERRIES

These are now at their very best, so buy while they last as their season will probably be short in boxes. Special price by the dozen or crate.

HUCKLEBERRIES

By the quart or basket.

CURRANTS

Black and Red, by the box or quart.

CROWN GEMS

Nothing better for preserves. In pints, crown quarts, imperial quarts and half gallon.

BEST JAR RUBBERS

PORTER S. WHITE Co

'PHONE 208

334 GEORGE STREET

Surely you do not expect the public to give you a chance to deliver the goods unless you give it an invitation.

The Evening Examiner

PROBABILITIES.
Light winds, fair and very warm to-day and on Thursday.

VOL. XLIX., No. 10 PETERBOROUGH, WEDNESDAY, JULY 13, 1921 PRICE THREE CENTS

All Our $1.50 "Stoffel's" Organdies and Dotted Swisses on Sale To-morrow Morning at $1.19 Yard. Fifteen Colors in Organdies Alone.

The GRESSMAN Emery Limited

ENGINEER CRUSHED TO DEATH WHEN LOCOMOTIVE DERAILED; FIREMAN SERIOUSLY BURNED

GRAND TRUNK ENGINE TURNS TURTLE ON HILL NEAR MADOC JUNCTION, KILLING DAVID O'BRIEN OF THIS CITY

SPREADING RAILS ARE THOUGHT TO BE CAUSE

David O'Brien, G.T.R. engineer and well known Peterboro boy was instantly killed at 5 a.m. to-day at Madoc Junction on the Belleville line of the G. T. R. when he was crushed under his locomotive which left the tracks with the tender through some unknown cause when backing down the grade leading up to the junction. He — the engineer on a freight which left Lindsay for Belleville at 11.50 o'clock last night. Frank ("Dutch") O'Connor was conductor of the freight and W. Strickland fireman. At Madoc Junction the freight "double-up" because of the sharp grade, that is the train is taken up in two sections. O'Brien had taken up the first section to the junction and was backing down with the tender and locomotive for the second section when the tender left the tracks dragging the locomotive with it and overturning it on the driver's side. O'Brien was crushed under the engine, and the fireman escaped death but was seriously burned.

An auxiliary went out from Belleville as soon as the derailment was reported, the locomotive and tender were cleard off the tracks. It was repaired where the ties were torn up for about fifteen yards. The engineer's body was removed to Stirling and will be brought to Peterboro to-night at 8.15.

The body was removed from beneath the engine at noon to-day.

Conductor O'Connor was on the engine when the accident happened but escaped uninjured.

Was Well Known Here

David O'Brien was widely known in Peterboro and Lindsay, and had a veritable host of friends. He was the son of the late Patrick O'Brien. His mother, Mrs. Mary O'Brien, lives at 524 Bolivar street. For many years the family resided on the Monaghan Road in the house now occupied by Mr. John Coombs, market gardener. David O'Brien attended the Lake street separate school, and in his early youth joined up with the G. T. R. After his term as brakeman he was promoted to engineer, and had a particularly good record His run was through Peterboro and he never lost touch with his old friends. He was a big, genial, likable chap, clean living and interested in his work.

He had a fine record as an efficient and careful engineer, and in his home he had a higher record as a dutiful son. His death has saddened his many friends in Peterboro, who knew him for his rugged sterling worth.

Mr. O'Brien, who was only 33 years old, is survived by his mother Mrs. Mary O'Brien, widow of the late Patrick O'Brien, living at 513 King street two sisters, Sister Mary Patrick of the Sisters of St. Joseph, Toronto, and Mrs. T. Bucklev of Lindsay, and three brothers, John a nd Joseph of Peterboro and Michael of Saskatoon.

KENTUCKY FEUDIST SLAIN.

Oldest Survivor of McCoy Faction Is Killed in Knife Fight.

PAINTSVILLE, Ky., July 13.—Judge John J. McCoy has been killed at his home on Lynn Bary in Martin County. He was 83 years of age. It is reported he was engaged in a fight with Tom McCoy, a cousin, who resides in Martin County. Tom McCoy was accompanied by Eph Thompson and John Cornett.

It was a fight with knives between the two McCoys, but Tom was not hurt. When the body of the Judge was found his throat was cut from ear to ear. All three of the men were arrested and are in the Martin County Jail.

McCoy, an ex-County Judge, was the oldest survivor of the McCoy faction whose feud with the Hatfields for forty years was the worst the Kentucky mountains ever knew. It is feared a family feud will result from the killing of the aged Judge.

ST. JAMES SUNDAY SCHOOL EXCURSION

TO HIAWATHA FRIDAY, JULY 15TH PER STEAMER STONEY LAKE. BOAT LEAVES GEORGE STREET WHARF 8 O'CLOCK. STREET WHARF, 8.30. TICKETS ADULTS 60c. CHILDREN 35c. 3d 12

ANTI-BRITISH PROPAGANDIST IS RELEASED

NEW YORK, N.Y., July 13.—(Canadian Press.)—Robert Goldstein, who in 1917 was sentenced to ten years' imprisonment for violation of the Espionage Act in connection with the authorship and production of a thirteen reel film known as "the Spirit of 76," a work of propaganda to arouse animosity in the United States against the British government, has had his sentence commuted and been released after serving three years.

BRITAIN LEADS SHIP BUILDING

SIXTY PER CENT. OF SHIP CONSTRUCTION BEING EXECUTED IN BRITISH YARDS, SAYS LLOYDS.

NEW YORK, July 13.—(Canadian Press).—The United Kingdom has 2,813,000 tons more shipping under construction than the United States. Nearly sixty percent of the world's shipbuilding is being executed by British yards.

According to Lloyd's returns, for the quarter ending June 30, world ship constructios showed a decrease of approximately. 960,000 tons from that of the first quarter and the latter figures were less than 100,000 be low those of the preceeding three months.

During the three months ended June 30, United States shipping under construction dropped nearly 400,000 tons, British a bout 270,000 tons and other countries combined with the exception of Germany for which complete returns are not available, about 250,000 tons.

CONFERENCE IN WASHINGTON MAY SPEED ELECTIONS

PREMIER MEIGHEN WILL REPRESENT CANADA AND WILL WANT CLEAR SLATE AT HOME.

OTTAWA, July 13.—The disarmament conference to be held in Washington this fall will probably be a long-drawn out affair. This fact will have an effect on the domestic political situation. For one thing, it will preclude the possibility of a fall session of Parliament, of which there has been considerable talk. It would tend, furthermore, to accelerate the by-elections, which it is believed will likely be brought on in September.

Clean Off Slate.

In the case of two of them—St. Antoine and West York— the six months' limit will be up by that time. Brockville, Durham and Maple Creek became vacant much later, and there is no statutory necessity for hurrying these contests. It is, nevertheless, considered probable that the Prime Minister will wish to clean off the slate before he goes to Washington. He has announced his intention of going there as the representative of Canada.

The general impression here has been that, if the by-election result adversely to the Government, dissolution would be precipitated. Without reference to their outcome there is now talk of endeavoring to arrange an understanding between all the parties for another session to enact a redistribution bill with the idea of an election in the spring. If the by-elections are won by the Government no understanding would be necessary, while, if they were lost it is not certain that any agreement could be arrived at.

Without it, the process of carrying on might be difficult. In any event the developments at London and Washington are likely to produce considerable effect upon the plans and manoeuvres of the political situation.

OAK ORCHARD LODGE.

OWING TO LIMITED ACCOMMODATION THE LODGE CANNOT SERVE MEALS TO OTHERS THAN ITS REGULAR GUESTS, UNLESS PREVIOUS RESERVATION IS MADE SOMEWHAT IN ADVANCE. — THE MANAGEMENT. 6d4 6 9 11 13 16

UNIONIST LEADER AGAINST REPUBLIC

BELFAST, July 13. Canadian Press.—John Miller Andrews, who will be one of the Ulster Unionist delegates to the London conference which will try to arrange peace in Ireland, declared in a speech at the County Down Orange demonstration last night, that while he wished peace in Ireland, he would resolutely combat the setting up of anything resembling a republic in Ireland.

MEIGHEN TO BE DELAYED UNTIL FALL, PERHAPS

INTENDED TO RETURN NEXT WEEK BUT CONFERENCE ON DISARMAMENT QUESTION NECESSITATES POSTPONEMENT.

SEES LIKELIHOOD OF RECURRENCE OF THIS

(Special Despatch to The Examiner)

OTTAWA, July 13.—The increased participation by Canada in International affairs bids fair to rob the Dominion for many months in every year of her Premier and other prominent members of the Cabinet.

It will be recalled that in the latter years of the war the Government came in for heavy criticism because of the prolonged and frequent absences in Britain of Premier Bordon, whose political fences suffered severely thereby. Few will question the importance of the matters which demanded his attention and necessitated his absence.

Nevertheless, it was inevitable that domestic affairs should be to some extent neglected. The last session of Parliament was hurriedly brought to an end in order that Premier Meighen should be enabled to attend the Premier's conference. By some, the haste with which important business was wound up was looked upon as "indecent." Nevertheless, the Premier had to go.

It was his avowed intention, however, to return at a comparatively early date. The Anglo-Japanese alliance was to be the chief topic of discussion. It now transpires that the discussion on that topic did not lead to a definite conclusion, though out of it has emanated a new and a highly important suggestion, namely —a conference at Washington on international disarmament.

It was anticipated that Premier Meighen should leave for Canada on the 21st of July. Cabled advices today intimate that a conference preparatory to that at Washington will be held in London, and that the Premier's return will be delayed.

If the conference at Washington takes place in September, little opportunity will, therefore, be given to Mr. Meighen to attend to the arrears of domestic and political business before he once more departs.

CANADIAN NEWS IN BRIEF.

A lad of fifteen years of age was brought before Judge Choquet yesterday at Montreal for attempting to take his own life, and pleaded guilty to the charge. He was tired of life he said, his father having driven him from home. The constable who made the arrest caught the boy just as he was about to hang himself.

At least two unidentified men lost their lives in a fire which ravaged William Lake in the Cariboo district of British Columbia on Monday. The post office, telegraph office and several business buildings are a complete loss, besides several dwellings. A rough estimate places the damage at $100,000.

Entering the barn on his farm at Lavoirier, Que., to complete his evening chores, Albert Payan, a well-to-do farmer of the district, was attacked by a gang of men who were hidden in the building and severely beaten, necessitating his removal to the hospital at Wickham, Drummond County, where it was found that his skull had been fractured in two places. His condition is considered critical. A gang of thieves have been operating in the district where Payant has his farm.

ADJUDGED CURED.

WINDSOR, July 13.— Adjudged criminally insane six years ago after he had killed his wife, Frank Deinhart of Detroit, is now free. He was adjudged cured by officials of the asylum for the criminally insane at Ionia and brought to Detroit for trial. Assistant Prosecutor Robert M. Toms entered a nolle prosequi motion before Judge Thomas M. Cotter on Friday. This was granted and the case closed.

PREPARING FOR BRITISH-IRISH PEACE PARLEYS

INFORMAL CONVERSATIONS HELD TO-DAY IN DOWNING STREET, WHERE NEGOTIATIONS OPEN TO-MORROW.

PREMIER SMUTS STILL THE PRINCIPAL FIGURE

(Special Despatch to The Examiner)

LONDON, July 13.—Irish peace negotiations begin unofficially today, although the formal conference with Premier Lloyd George does not start until to-morrow. Plans were made for "Conversations" between members of the Sinn Fein delegation and representatives of the British government.

Jan Smuts, Prime Minister of South Africa, who is credited more than any other single person with making the peace negotiations possible, was the principal figure in these informal meetings. He will also attend to-morrow's conference, and after that probably will preside at the meetings.

To-day's "conversations" were intended to smooth the way for the formal negotiations through adjustment of many minor technical matters, such as the course of procedure. This would largely be in the hands of Smuts.

LONDON, July 13. — (Canadian Press.)—Final preparations for the meeting of Eamonn De Valera, Irish Republican leader, and Prime Minister Lloyd George, to be held here to-morrow, were being made by the Government and the Irish delegation to-day.

The first conference will be held in the Cabinet room, at 10 Downing street, the Prime Minister's official residence, at 11 o'clock to-morrow morning, but the procedure to be followed had not been announced early to-day.

British officials who have been closely associated with Irish affairs during the recent past were said to be prepared to join in discussion with the Sinn Fein delegation headed by Mr. De Valera.

ATTEMPT MADE TO ASSASSINATE THE POLISH PRESIDENT

PLOT REPORTED UNEARTHED TO OVERTHROW GOVERNMENT.

COPENHAGEN, July 13.—(Canadain Press.)— A despatch to the Berlingske Tidende from Warsaw to-day says it has been learned an attempt was made to assassinate President Pilsudski, of Poland, and that the police have run down a plot to overthrow the present Polish government. Authorities, says the message, are maintaining the utmost reserve with regard to the affair, but it appears that a man forced himself into President Pilsudski's room and fired several shots. A number of arrests have been made.

EARL OF BANDON IS BROUGHT BACK

KIDNAPPED NOBLEMAN RETURNED UNINJURED.

CORK, July 13. — (Canadian Press.)—The Earl of Bandon, who was kidnapped by Sinn Feiners early on the morningof June 21, was brought back to Bantry last night by his captors. The aged Earl, for whose safety there has been some concern for some time, was uninjured.

RESUME OPERATIONS IN TAMPICO FIELDS

OIL DRILLING PERMITS BEING GRANTED DAILY.

TAMPICO, July 13.— (Canadian Press.)—The resumption of operations in the Tampico district by oil companies is expected in official circles here. Drilling permits are being granted daily by the government and some companies have continued work during the past troublesome months without discharging a single man.

IRISH TRUCE IS BROKEN IN BELFAST

United Press.

BELFAST, July 13. — The Irish truce was broken here today when rioting broke out on Vere street. Two constables and three civilians were wounded.

Large bodies of police auxiliaries as a consequence of the truce have been granted indefinite leave of absence. The first batch of auxiliaries have already left for England.

CIVIC BANQUET A FAREWELL TO FATHER PHELAN

PROMINENT CITIZENS JOIN IN TRIBUTE TO RECTOR OF ST. PETER'S, WHO IS LEAVING FOR CAMPBELLFORD.

SPEAKERS EULOGIZE CHARACTER, SERVICE

Drawn together by one impulse—to do honour to a great citizen—125 citizens, representing every class and every creed, joined in a complimentary dinner to Rev. C. J. Phelan, until recently Chancellor of St. Peter's Cathedral, and now placed in charge of Campbellford Parish, at the Empress last night. Rev. Father Phelan leaves on Friday for his new charge. Last night's function marked the farewell of fellow citizens collectively to a priest who has in addition to his ecclesiastical duties, been prominently identified with public bodies, and has been in the true sense of the word, a public spirited citizen.

Those who assembled last night to honour Father Phelan, were many of them boyhood friends, and most of the gathering were men whose friendship with Father Phelan extended over many years.

Various charitable and athletic bodies were represented, among these the Peterboro Industrial Exhibition Board, the Health Association, the Children's Aid Society, the Peterboro Amateur Athletic Association, and the Football Association. With all these he had been connected in a prominent, active way, and each is a distinct loser in the departure of Father Phelan from the city.

Sadness in all Hearts.

If a stranger had dropped in he would have thought the banquet was a happy affair. Mayor McIntyre was toastmaster, and he gave the men permission to remove their coats if they so desired. Many took advantage of this informality, for it was a warm night. There were songs and laughter but in their hearts the gathering was a sad one for those who assembled knew the loss the city was suffering in Father Phelan's removal. G. O. Cameron endeavored to, and did start some songs going, assisted by John Crane at the piano, but those honouring Father Phelan suffered another tinge of "blues" when they contemplated G. O.'s departure from Peterboro this week.

The toast list was brief. Rev. Fr. Phelan and Peterboro were toasted, following the King, and, as it was unpleasantly hot with so many men in the room, those getting up the programme were blessed by each and every one.

"Our Guest."

To Mr. H. R. H. Kenner fell the somewhat sad duty of proposing the toast to the guest, Father Phelan.

"Peterboro's greatest need is citizens of the type of our guest, Rev. Father Phelan," said Mr. Kenner. In proposing the toast, he outlined the characteristics, the possessions, of an ideal citizen. "I think Rev. Father Phelan has tried to live up to that ideal of citizenship during his stay in Peterboro," he said. The proposer of the evening's toast recalled how when he first came to Peterboro in 1893 his first boarding place was at the Phelan House, owned by Father Phelan's father, and ever since then Mr. Kenner said he had counted Rev. Fr. Phelan among his friends. The priest's interest in athletics was commended by Mr. Kenner, who made particular reference to Rev.Fr.Phelan's prowess as a lacrosse player. "He played the game fairly and to win." Since retiring from active participation in sports he has shown a keen interest in athletics, and is now Hon. President of the Peterboro Amateur Athletic Association.

Mr. Kenner referred to Father Phelan's work on public bodies and the loss which is being suffered by them in his leaving the city. "We are sorry to lose him, but we bid him God speed in his work in Campbellford." With these words Mr. Kenner closed his tribute to Rev. Father Phelan.

Rev. Father Phelan.

As he took the floor to reply, the

(Continued on page 11).

ITALY ACCEPTS INVITATION TO DISCUSS LIMITING ARMAMENTS; JAPAN HAS YET TO MAKE REPLY

THREE GREAT POWERS, BRITAIN, FRANCE AND ITALY, HAVE NOW EXPRESSED THEIR WILLINGNESS TO PARTICIPATE IN DISARMAMENT CONFERENCE, WHILE CHINA WILL DISCUSS FAR EASTERN PROBLEMS.

FRANCE WOULD DEFER ALL ACTION BY NATIONS' LEAGUE ON DISARMING

LONDON, July 13 (Canadian Press).—Three of the principal Allied nations—Great Britain, France, and Italy—have officially signified their acceptance of President Harding's invitation to hold a conference on the limitation of armaments, while China has indicated her readiness to participate in a conference relative to Far East questions

Japan is the only one of the Allies that has not placed herself on record as being ready to take part in the Washington conference, but it is expected in official circles here that her acceptance will be communicated to the United States Government soon.

(Special Despatch to The Examiner.)

PARIS, July 13.—A motion to defer all action by the League of Nations regarding disarmament until after the Washington conference will be made by the French delegation as soon as the League Disarmament Committee convenes here on Saturday, it was learned to-day.

WANT LORD HAIG AT VETS' MEET

ASK MEIGHEN TO HELP SECURE HIS ATTENDANCE.

OTTAWA, July 13. — (Canadian Press).—The assistance of Premier Meighen in securing the attendance of Sir Douglas Haig at the Great War Veterans' pageant in September or October has been requested by a cablegram which was despatched yesterday to the Prime Minister.

Lord Haig is planning to attend the gathering of the American Legion in October, and Premier Meighen has been asked to use his influence to try to have Lord Haig come first to Canada to attend the gathering of Canadian veterans.

PROVINCE MAY ORDER MAIN ON EUCLID AVE

The difficulties of residents of Euclid avenue who are in need of good drinking water may be remedied through the intervention of the Provincial Board of Health. Amendments to the legislation under which the Board operates authorize their assistance in just such extremities as the lack of water on Euclid avenue, according to information the Examiner received to-day from a reliable source. Not only may the Provincial Board of Health order the laying of a water main on that street, but, it is said they may also bear a part of the coat.

NEW BAGGAGE AND EXPRESS BUSINESS

Messrs. Leo Fontaine and W. Curtain, have entered into partnership in the Baggage and Express business and kindly solicit your patronage. All orders received will have careful and personal attention. Phone No. 233, address 271 McDonnel street. 4d-12-14-15-16

At The Theatres

CAPITOL — A Paramount picture—Wallace Reid in "Too Much Speed," a racing romance of youth against time. Big Programme of Capitol Theatre Quality.

ALLEN — Closed for repairs.

DANCE TO-NIGHT. MELODY FOUR WEEKLY DANCE AT CHEMONG PARK. 1d-11.

MOONLIGHT UNDER AUSPICES OF THE GOLDEN LINK REBEKAH LODGE NO. 81, FRIDAY 8 P.M. JULY 15. FOLLIS' 3-PIECE ORCHESTRA. TICKETS 25 CENTS. 4d 12 2521

CORRESPONDENTS WANTED BY THE EXAMINER AT CHEMONG PARK AND ON OTONABEE BELOW CITY FOR SUMMER. REGULAR SPACE RATES PAID. APPLY CITY EDIT. OR. 3d 12

SUGGESTS SHOWER SPRAY FOR KIDDIES

Chief Grange in conversation with Ald. Gainey, chairman of the Parks Committee, suggested that a practice employed in many large cities during the hot weather of turning on the water for children in the parks might be adopted here if the heat continues. Detachments from the fire department water Central Park every night, and it could be arranged that the children could enjoy the spray if this idea met with general favor. An hour could be arranged for this cooling shower bath and something may be done if the suggestion is approved.

THE WEATHER

Yesterday's highest temperature was 90 degrees in the shade. To-day at noon it was up to 95 degrees. Last night was again one of the hot ones. Lowest during the night 70 degrees. The less you think about the heat and and the less you watch the thermometer, the cooler you feel. For as the slogan of the advertisements of a well known advertiser says, "There is a reason."—W. P.

MOONLIGHT UNDER AUSPICES OF L.O.L. 1175. WILL BE HELD ON WEDNESDAY, JULY 13TH 1921, PER STEAMER STONEY LAKE. NIXON-ROBERTS ORCHESTRA. ADMISSION 25 CENTS. BOAT LEAVES AT 8 O'CLOCK. 3d-11-2537.

A TRIP DOWN THE RIVER WITH THE YOUNG LADIES AND MEN'S BIBLE CLASS ST. PAUL'S CHURCH THURSDAY AFTERNOON PER STR., GENEVA TO GORE'S LANDING BOAT LEAVES GEORGE ST. WHARF 1.30 'CLOCK. TICKETS 60c AND 30c. 1d

ATTENTION KNIGHTS OF COLUMBUS MEMBERS ARE REQUESTED TO MEET AT THE CLUB ROOMS THIS EVENING AT 8 O'CLOCK AND THEN PROCEED TO THE RESIDENCE OF THE LATE BROTHER L. B. TREACY, 382 Aylmer street. 1d 11

ARE YOU GOING? WHERE? TO WALLACE'S POINT WITH THE A. O. F. PICNIC SATURDAY, JULY 16, STEAMER 'STONEY LAKE", LEAVES GEORGE ST., WHARF AT 1.30 P. M. SPORTS FOR ALL. THE BEST TRIP OF THE SEASON. "LET'S ALL GO." ADULTS 60c. CHILDREN 30c. 3d 13

STEAMER STONEY LAKE COME DOWN THE RIVER THURSDAY AFTERNOON WITH THE EXCELSIOR CLUB OF GEORGE ST. CHURCH. SPORTS AT HALES BRIDGE. BOAT LEAVES GEORGE STREET WHARF AT 1.30. TICKETS, ADULTS 60c. CHILDREN 30c 2d 11 2559

NOTICE TO CREDITORS

In the Matter of the Estate of Mary Isabella Douglas, late of the City of Peterborough, in the County of Peterborough, Spinster, Deceased:

NOTICE is hereby given pursuant to Section 56 of Chapter 121, R.S.O. 1914, that all persons having claims and demands against the estate of the said deceased, who died on or about the 17th day of October, 1920, are required to send by post prepaid or deliver to the undersigned Administrator on or before the 21st day of July, 1921, their Christian and surnames and addresses with full particulars in writing of their claims and statements of their accounts, and the nature of the security, if any, held by them duly verified by statutory declaration.

AND TAKE NOTICE that after the said 21st day of July, 1921, the said administrator will proceed to distribute the assets of the deceased among the parties entitled thereto, having regard only to the claims of which he shall then have had notice; and the said administrator will not be liable for the said assets, or any part thereof, to any person or persons of whose claim notice shall not have been received by him or his solicitors at the time of such distribution.

DATED at Peterborough, this 9th day of June, 1921.

JOSEPH A. O'BRIEN
Administrator.

By Gordon & O'Brien, of 395 and 397 George street, Peterborough, Ont., his Solicitors.

648 15 22 29 6 13 1055.

FOUND

FOUND—TWO STRAY DOGS, one brown spaniel and one black Airedale. Owner may have same by proving and paying damages. Apply Examiner for address.
3d 12 1608

MONEY TO LOAN.

We have funds to loan on Real Estate Security at the lowest rates. GORDON & O'BRIEN. Phone 710.

DENTISTRY.

DR. J. F. O'BRIEN, Dentist. Office, formerly occupied by Dr McEntyr, No. 370 George street. Open evenings by appointment.

OSTEOPATHY.

DR. BRUCE E. MARSHALL—Osteopathic Physician Office, 242 Hunter Street. Hours, 9 to 11, 2 to 4 p.m., 7 to 8 p.m. Telephone 1146W

DRS. WALMSLEY & SETTLE—Osteopathic Physicians Office in Sun Life Building, corner of Hunter and Water streets. Entrance, 126 Hunter street Phone 649 Office hours, 9 a.m., to 9 p.m.

MEDICAL.

DR. BUCHANAN, F.R.C.S., Edinburgh, M.R.C.S., Eng., L.R.C.P., London. Eye, Ear, Nose and Throat Specialist. Hours: 9-11, 2-4 p.m. and 7-8 p.m. Phone 519 Office corner of Water and Murray Streets

BARRISTERS AND SOLICITORS.

GORDON & O'BRIEN—Barristers, Solicitors Notaries, Money to loan on easy terms. Special attention to Patents and Trade Marks. Phone 710. G. A. O'Brien, T. A. O'Brien.

T. MEDD, Barrister, Solicitor, Notary, Office over the Dominion Bank, corner of George and Hunter Streets. Telephone No. 22. Private funds to loan at current rates upon easy terms.

C. R. CIDDERFIELD, B.A., Barrister, etc., and Solicitor for the City of Peterboro. Money to loan Office, over the Bank of Commerce Phone 150

DECK, KERR & McELDERRY, Barristers, Solicitors, and Notaries, Office, Water street, Peterboro. Money to loan at the lowest current rates of interest on easy terms of payment. W. A. Peck, K.C., D. Kerr, V. J. McElderry

O'CONNELL & CORKERY—Barristers Solicitors and Notaries Money to loan at the lowest current rates of interest Daniel O'Connell, John R. Corkery. Hunter street, two doors west of the Post Office.

DUNBLE & JOHNSTON—Barristers, Solicitors, etc. Office, over the Toronto Savings and Loan Company, George street. D. W. Dunble, K.C., W. Johnston.

A. E. DIXON, Barrister, Solicitor, etc., Office, corner Hunter and George streets. Entrance next to Medill's drug store

HALL & HALL—Barristers, Solicitors, and Notaries Public, Hunter street Peterborough, next to St. John's Church. Money to loan at the lowest rates of interest. F. H. D. Hall, Basil D. Hall.

MOORE & WEARING—Barristers and Solicitors, 403 Water street, opposite the Post Office. Money to loan at the lowest current rates of interest Jos. Wearing, M.A.

E. R. HALL—Barrister, Solicitor, etc., Peterboro, Ont., Office corner of Hunter and Water streets, over the Canadian Bank of Commerce. Trust funds to loan on easy terms of payment.

JAMES FORDYCE STRICKLAND—Barrister, Solicitor, Notary Public. Money to loan 124 Hunter street Peterboro Phone 151

ARCHITECTS.

W. & WALTER R. L. BLACKWELL—Architects, Office, Bank of Commerce Building, corner of Hunter and Water streets Telephones Office, 1300J. Residence, 1272.

W. H. BARRY—Architect. Plans prepared for Monumental, Commercial and Domestic Buildings. Office, 539 Gilmour street. Phone 547

Railway Time Tables

GRAND TRUNK RAILWAY.

(Corrected to Date.)

No. 96—9.10 a.m., for Port Hope and Toronto.
No. 95—9.20 a.m., for Lindsay, Blackwater Junction, Orillia, Midland, North Bay and Toronto.
No. 52—9.25 a.m., for Hastings, Campbellford, Belleville, and points on the Main Line east.
No 369—9.30 a.m., for Lakefield.
No. 371—12.15 p.m., for Lakefield.
No. 92—12.00 p.m., for Lindsay, Port Hope, Toronto, Buffalo, making connection with International Limited for London, Detroit and Chicago.
No 100—12.20 p.m. for Hastings, Campbellford and Belleville.
No. 93—5.40 p.m., for Lindsay, Orillia, Midland North Bay and Toronto.
No. 373—5.40 for Lakefield
No. 54—9.10 p.m., for Port Hope, Montreal and Boston.
No. 99—8.19 p.m., for Lindsay.

CANADIAN PACIFIC RAILWAY.

(Corrected to Date.)

GOING EAST—
11.59 a.m.—Norwood, Havelock, Bonarlaw, Tweed, Perth, Smith's Falls, Kingston, Ottawa, Montreal and intermediate points daily. On Sunday this train proceeds east only as far as Havelock.
5.20 p.m.—Indian River, Norwood, Havelock, and Tweed Daily except Sunday.
12.03 a.m.—Havelock, Tweed, Kingston, Perth Smith's Falls, Montreal, St. John, Boston and New York Daily except Saturday.
11 a.m.—Havelock, Tweed, Kingston Perth Smith's Falls and Ottawa Daily.

GOING WEST—
4.16 a.m.—Fenelon, Toronto, Guelph, Goderich, Hamilton, Galt, Woodstock, St. Thomas, London, Chatham, Detroit, Chicago and New York. Daily.
44 3 a.m.—Toronto, (Yonge street), Hamilton Owen Sound, Tweewater and intermediate points. Daily except Sunday.
9.25 a.m. — Toronto Hamilton, Brantford, Buffalo, Rochester, Boston, New York, Galt, Woodstock, London, Chatham, Detroit and intermediate points between Peterboro and Toronto. Daily, except Sunday.
2.25 p.m.—Bethany, Lindsay, Orillia, Port McNicoll and intermediate points. Daily except Sunday.
8.50 p.m.—Toronto, Hamilton, Brantford, Buffalo, New York, Guelph, Galt Woodstock, London, Windsor, Detroit, Chicago and intermediate points between Peterboro and Toronto. Daily.
6.50 p.m.—Lindsay, Toronto (Yonge Street), and intermediate points Daily except Sunday.

WORK WANTED

MIDDLE AGED WIDOW wants work to attend maternity cases; would look after home and do washing. Apply Examiner for address 3d 11 1573

WORK WANTED — POSITION wanted by young married man. Willing to accept any kind of work. Responsible and trustworthy. Apply Examiner for address. 3d 11 1589

NOTICE

WILL THE PARTY WHO took the bicyle from under the tree at 709 Bethune street return it and save trouble as they are known. 2d 11 1609

HELP WANTED—Female

WANTED—A KITCHEN WOMan. Apply American Hotel.
3d 11 1588

WANTED — A MAID FOR GENeral house work. Apply 565 Water street, evening. 3d 12 2558

WANTED — WOMAN FOR dressmaking and plain sewing at once. 'Phone 412W. 3d 13 2575

WANTED — EXPERIENCED general. Apply Examiner for address. 6d 18 2549

TWO SMART GIRLS WANTED at Chemong Park Pavillion. Apply personally or 'phone 990 ring 5
3d 11 2524

WANTED — HAND SEWERS and finishers on knit good. Apply Cornell Knitting Co., 176-184 Simcoe street. 3d 12 2562

GIRL OR WOMAN FOR GENeral housework. Apply Juniper Island or 327 Dowtie street.
3d 11 2825

WANTED—WOMAN TO HELP with housework for the month of August at Stoney Lake cottage. 'phone 314 3d 11 2535

YOUNG GIRL FOR LIGHT housework. One who can sleep at home preferred. Apply evenings 748 George street. 3d 13 1620

GIRLS WANTED FOR WORK on power sewing machines. None but experienced operators need apply. J. J. Turner & Sons.
3d 13 2578

WANTED — HOUSEKEEPER for young man on farm having matrimonial intentions. Apply Box 1577 Examiner Office.
4d 12 1577

EDUCATED REFINED LADIES who have had experience as teachers, demonstrators or in selling will find an opportunity to obtain an interesting and profitable position by applying immediately to Box 2565 Examiner. 2d 13 16

WANTED — A CAPABLE young lady who is able to take charge of ready-to-wear department or with some experience in ready-to-wear and dry-goods store Good opportunity for the right party. Apply to 378 George street
3d 12 1606

FOR SALE

FOR SALE—WHITE WICKER carriage nearly new. Apply 157 Rubidge street. 3d 11 2532

FOR SALE — TENT 10 x 12 three foot wall. Apply W. J. Hancock. 3d 12 2543

FOR SALE—THREE BURNER gas plate one burner oven. Apply Examiner for address. 3d 11 1576

FOR SALE—4 TREAD TIRES 32-4 and tubes. 543 Harvey street. Telephone 1015 call between six and seven. 3d 13 1616

FOR SALE—TWO CARS OF first class Milton Pressed Brick, assorted 30,000. Apply to M. Pappas
3d 11 1590

FOR SALE—A SMALL SNARE drum suitable for orchestra work Apply 481 Gilmour street between 6 and 8 o'clock p.m. 3d 11 2518

FOR SALE — ONE RUBBER tire top buggy auto seat. Nearly new. One steel tire, top buggy. Good repair. 169 Hunter street east. 3d 13 1619

FOR SALE—DRY SLAB WOOD cut 12 inches, $5.00 per one horse load. 'Phone 1574W. 500 Glichrist street. Prompt delivery. 26d 28 231

SPRUCE LUMBER FOR SALE—2x6x14 feet long, painted inside and out. Would make a good silo. Apply W. J. Cox, De Laval Agent, 'Phone 1088J. 3d 11 1585

FOR SALE—A NICE EXPRESS horse 7 years old, also a grade Durham and Ayshire Bull, 2 year old. Would exchange for a milch cow or one coming in later. Apply Examiner for address.
3d 13 1617

PEAR LAWN FARM OFFERS for sale six choice Shorthorn bulls from six months to sixteen months old. I will take a good milking grade cow as part pay on each bull. Herbert J. Miller, Keene, R. R. 1 12d 162 2309 2w 28

FOR SALE —VICTROLA USED 4 months, also splendid selection of Red Seal records. One pair gents brown boots. Practically new. Size 7 1-2. Apply Examiner
3d 11 1591

FOR SALE—HOUSEHOLD FURniture including 3 cook stoves, sideboard, chairs gramaphone beds and springs camp beds, baby cot cupboards 3 piece parlour suit, 2 hall racks, tables, rocking chairs wardrobe, new kitchen table, rug, writing desk. All in good condition. Apply 319 Burnham street or 'phone 1078W. 4d 12 1582

AGENTS WANTED

MEN AND WOMEN, NOT TO canvass, but to travel and appoint local representatives, $21 a week and expenses guaranteed, with good chance to make $50. a week and expenses. State age and qualifications. Experience unnecessary. Winston Co. Dept. G. Toronto.
5d 2 6 9 13 16

HELP WANTED—Male

WANTED —CARETAKER FOR Labour Hall. Work Can be done after working hours. Apply to H. Gainey, Secretary. 3d 12 2557

A WELL ESTABLISHED CORporation has vacancies for four clean cut, well educated men, sales experienced preferable but not necessary. In replying kindly state business experience and an interview will be arranged to Box 2566 Examiner. 2d 13 16

POULTRY AND EGGS

WANTED — LIVE POULTRY Highest market prices paid. Apply 520 Elm street or 'Phone 771 and we will call. 26d 170 1139

FOR SALE PEDIGREE RHODE Island Red Rose Comb Rocks and White Leghorns all laying 1920 birds. 485 Albert street. 3d 11 1574

LOST

LOST—PAIR OF EYE GLASSES in Jackson's Park on first of July Finder leave at Examiner.
3d 11 1571

LOST— A LADIES STERLING silver purse with monogram "B.M.B." containing a sum of money was left on the Belleville Lindsay G. T. R. train Saturday evening. A reward is offered for return of same to Examiner.
4d 13 1612

AUTOS FOR SALE

FOR SALE—LIGHT FORD Delivery truck. Apply 387 Mark street. 6d 14 1593

FOR SALE — FORD TOURING car 1916 model in first class condition with four new tires (Cheap). Apply Examiner for address.
3d 13 1614

FOR SALE—TITAN TRACTOR 10-20. Nearly new has done only about 6 days work. Bargain for someone requiring a tractor of this kind. Duffus Motor Sales. 'Phone 1760. 4d 8 11 13 15 1w 14

FOR SALE—FORD TOURING car in first class condition. Special fenders and several extras. Good tires; recently painted. A snap for quick sale. Apply 704 George street. 3d48 1w 26

FOR SALE—A REO TOURING car in perfect condition. Will be sold cheap and on good terms of payment. This is a real bargain. Apply Examiner for address.
3d 11 1581

CARS FOR SALE

AN OVERLAND MODEL 85-4 newly painted and new cord tires also Ford touring. These cars must be sold. Owner leaving city. Apply 183 Lock street. 'Phone 1088J. 6d 11 1545

TEACHERS WANTED

WANTED — EXPERIENCED Teacher Protestant, 2nd class, Professional for S. S. No. 6 Smith one mile from Lakefield. Salary $1000.00. Apply to W. Patrick Sec. Treas., R. R. 1, Lakefield P.O. 3d 11 1584 1w 29

WANTED — TEACHER FOR School Section No. 3 Seymour with Second Class Certificate and Normal Training. Duties to commence the first of September. Apply to Charlotte Macoun, R. R. No 4, Campbellford, Ont.
5d 11 2486

FOR SCHOOL SECTION NO. 1 Cardiff salary $700.00 per annum; duties to commence September 1st Normal Training required. W. R. Kidd, Sec. Treas. Paudash P.O. Ontario. 12d 21 2546

WANTED FOR THE ONTARIO School for the Deaf, Belleville, four lady teachers, two for primary and two for intermediate grades duties to commence September 1st. Applicants must have normal training and at least seven years markedly successful teaching experience and be not more than thirty-five years of age.. Experience in teaching the deaf not essential. Previous experience considered in adjusting salaries. Apply to the Superintendent, Ontario School for the Deaf, Belleville." 6d 12 2488

WANTED

BOARDERS WANTED— GENtlemen boarders wanted. Near C. G. E. Apply Examiner for address
6d 13 1558

WANTED TO RENT — FURnished house from July 18th to 30th. 'Phone 1721W. mornings.
3d 13 2569

WANTED — HOUSEKEEPER'S situation or to take full charge of children or invalid. Apply Box 1599 Examiner. 3d 11 1599

ROOM AND BOARD, RATES REduced for summer. 'Phone 1630W
6d 13 1559

WANTED TO BUY— IMMEDiately tent about 12x16. Apply Examiner for address. 3d 11 1600

WANTED — FURNISHED house or rooms for light housekeeping by Sept. 1st for young couple with one child. Apply Box 1612 or Examiner for address.
3d 13 1613

ENJOYED TALENT OF MRS. W. STAPLES

APSLEY, July 11.— Mr. William Comstock, who was for a number of years Reeve of the Township of Asphodel, and a party of relatives, consisting of his wife, sister, Miss Comstock, daughter Mrs. S. McDonald, and son Harold motored to Anstruther on Saturday last. On their way home they called on Mrs. W. Staples of Burleigh. Mrs. Staples was formerly a resident of Asphodel and leading elocutionist of the village of Westwood. The party thought they would like once more to hear her display her oratorical powers and as a request asked her to favour them with a couple of recitations, which she kindly consented to do. Before leaving the party presented her with a small gift and gave her a pressing invitation to visit their village and while there to join a number of her old friends on the stage.

BABY CARRIAGES, Etc.

FOR SALE—BABY CARRIAGE in first class condition. Apply between 6 and 8 p.m. 374 1-2 George street. 3d 11 1596

FOR SALE—A WICKER BABY carriage will sell cheap. Apply at 257 Romaine street. 6d 15 1603

HOUSES, REAL ESTATE

FARMS AND HOUSES FOR sale. For particulars apply to 98 Hunter street. 26d 180 1056

RESIDENCE FOR SALE — No. 238 Rogers street, 2 1-2 stories large garden. Price $3300. Easy terms. 3d8 2461 Peck, Kerr & McElderry

FOR SALE—CRAIGS TERRACE on Stewart street, 5 house solid brick with fire walls between each house. Apply 386 Stewart street
26d 26 2350

FOR SALE — A MODERN house 448 George street south. A snap for quick sale or will rent after a week. Apply 15 Crescent street. 3d 12 1607

FOR SALE—MODERN BRICK house and lot South of Smith street. Will be sold at a bargain. For particulars. Apply to Middleton and Caldwell 172 Hunter street, or 'phone 105 3d 11 13 51

FOR RENT

GARAGE TO RENT—APPLY 317 Reid street. 3d 11 2531

FOR RENT—4 ROOMS. APPLY 262 Simcoe street. 3d 11 1598

TO RENT—3 UNFURNISHED rooms. No children. 207 Bethune street. 3d 13 1621

3 UNFURNISHED ROOMS TO let. Conveniences. Apply 173 Stewart street. 3d 13 1618

WANTED TO RENT 6 ROOMED house. Central by August 15. Apply Examiner Box 2528 3d 11 2528

FOR RENT—VACUUM CLEANer. Apply Vetcraft Smith street.
26d 34 1578

TO RENT — FURNISHED apartments hot water, very central for 3 or 4 months. 'Phone 424
3d 11 1597

TO RENT — 2 FURNISHED rooms all conveniences, near car line. Apply 77 Smith street.
3d 12 2550

TO RENT—2 FURNISHED front rooms with balcony for light housekeeping. Apply Examiner for address. 3d 12 2545

TO RENT — TWO ROOMED apartment, Central. Possession at once. 'Phone 351 mornings between 10 and 11 o'clock. 3d 11 2519

TO RENT—A SMALL FURNISHed apartment. Suitable for a young couple. Apply Examiner for address. 3d 12 2541

TO RENT—FURNISHED ROOM with private family. All conveniences Board if desired. Apply 201 King street. 3d 11 1587

TO RENT—GOOD MODERN 7 roomed brick house, well located in East City. Immediate possession. Apply H. J. McCannan, Simcoe street. 3d 11

TO RENT—ONE LARGE ROOM with board suitable for two, in residential part and very central. Apply 273 Rubidge. 3d 11 1500

TO RENT—FLAT, SIX ROOMS. All conveniences, in good repair. Close to George and Sherbrooke streets. Apply 204 Brock street.
3d 12 1610

TO RENT OR FOR SALE— Cheap. Near the factories; 6 room red brick house cement cellar. Full size with furnace and electric light. Attic floored. Can sell with small payment. Apply 344 King street. 6d 13 1563

ROOM TO RENT—BOARD IF desired. Apply Examiner for address. d 1355

FOR RENT—HEATED OFFICE on George street. Immediate possession. Apply 437 George street

FOR RENT—HEATED OFFICE in Bank of Commerce Building. Immediate possession. Apply 437 George street. tf 2891

SITUATIONS VACANT

MAKE MONEY AT HOME—$15 to $60 paid weekly for your spare time writing showcards for us. No canvassing. We instruct and supply you with work West-Angus Showcard Service, 57K Colborne street., Toronto. dtf 730

Advertise in the Examiner

FINANCIAL AND MARKETS

WALL STREET

NEW YORK, July 13.—(Canadian Press).—Dealing in the stock market at the opening of to-day's session pointed to a continuance of dullness and irregularity. Investment shares were neglected for more speculative issues. Mexican Petroleum soon rose 2 1-2 points. Pan-American and General Asphalt gaining one point each. Harvester, Sears-Roebuck, Tobaccos, Sugars Leathers and Coppers were among other firm stocks. General electric was conspicuously weak falling almost three points. Most gains were cancelled with in the first half hour.

Metals and some European Oils offered resistance to the early re-action but most leaders yielded when Motors, Steels and Equipments developed pronounced heaviness. General Electric extended its loss to four points. Crucible, Republic and Bethlehem Steels fell one to two points. Studebaker, Pierce Arrow, Common and Preferred, California Petroleum and Pierce Oil Preferred also denoted pressure. Changes among the Rails and representative Industrials were slight, but mainly downward. Call money opened at six per cent.

FOREIGN EXCHANGE.

NEW YORK, July 13. — (Canadian Press.) — Sterling exchange weak, Demand 3.63; Canadian Dollars 12 1-4 per cent. discount.

MONTREAL

MONTREAL, July 13.—(Canadian Press.)—The opening of local stock exchange this morning was very quiet. Abitibi was a quarter of a point weaker at 25 1-2 and Brazilian was down a half at 25 1-2. Laurentide was unchanged at 70 1-4.

LIVESTOCK MARKET

TORONTO, July 13.—(Canadian Press).—Receipts 937, Trade 405; heavy beef steers $7 to $8; butchers steers choice $7 to $7.75; butchers cows medium $3.25 to $4.75; calves $8 to $9.75; lambs $11 to $12.75; hogs, selects $11.

CHICAGO GRAIN.

CHICAGO, July 13.— (Canadian Press.)—Wheat ascended to-day to the highest price touched yet this season by December delivery. Continued excess of heat and dearth of rain were chiefly responsible. Profittaking on the part of holders failed to bring about any lasting downturns. Opening quotations which ranged from 1-4 to 2 cents higher, with September at 1.25 and December 1.28 to 1.29, were followed by a moderate sag, but then by a rise higher than before.

Corn was firmer for the reasons that affected wheat. After opening unchanged to 5-8 cents higher, including September at 62 3-4 to 63 cents, the market scored moderate gains all around.

Oats took the same course as other cereals, starting 3-8 to 1-2 cents higher, September 39 7-8 to 40 cents, and then hardening still more.

Despite the weakness of hog values provisions averaged little higher with grain.

TORONTO

TORONTO, July 13.—(Canadian Press).—Fairly heavy trading in Brazilian this morning tended some what towards relieving the quiet monotony that has prevailed on the local stock exchange during the past week. Upwards of 500 shares of this stock changed hands but at the expense of the loss of three quarters of a point, with the last sale at 25 1-4 and otherwise there was but very little feature in the morning session. Wayagamack scored an early advance of 1 point but fell back to 39 on the later sales.

EGGS AND POULTRY

Toronto extras jobbing forty-three, firsts thirty-nine. Current receipts arriving costing twenty-eight delivered. Montreal firm, prices irregular. Sales of specials made at forty-two delivered with some firms quoting forty-three, forty-four, extras thirty-nine, firsts thirty-five seconds thirty-one to thirty-two. Chicago current firsts twenty-nine to thirty, extras thirty one half, extra first thirty-one. New York extra firsts thirty-six to thirty seven, firsts thirty-three to thirty-five. United States Government report storage stocks July 1st were 7,450,000 cases compared with 6,777,077 cases same date last year. Cables eleventh London little change English 23/ to 26/, Danish 22/ to 25/, Dutch 25/ to 26/, Irish 22/ to 23/, Syrian 17/ to 21/, Chinese 17/6 to 18/6. Glasgow market slightly better Irish 22/ to 23/ spot 21/ to 22/, demand slow, arrivals irregular, Danish eighteens 24/, sixteens 22/, supply demand good no States or Canadians. Retail 2/3, 2/9.

BOARDERS WANTED

LADY BOARDERS WANTED. Apply 346 London 3d 12 1601

CHILDREN'S AID SOCIETY
OF PETERBORO CITY AND COUNTY
For the Care of Neglected and Ill-Treated Children.
CHILDREN FOR ADOPTION.
G. W. POWELL,
Assistant Secretary and Inspector, 688 George street. Phone 1644W. Office Hours. 12 to 2 and 4 to 5 p.m.

BARBEAU'S CARTAGE

All kinds of moving and carting by careful and experienced men. A new Motor Truck has been added to our equipment, which will enable us to give better service than ever to our patrons. Satisfaction guaranteed. No distance too far. New Furniture Van. Largest in the City. Household Effects moved with care.

A. BARBEAU

Voice of the People

Editor, Examiner:

Sir,—Regarding the controversy in your paper, let me give you some facts which I know to be absolutely correct.

To be able to sell bakers' flour, the miller must manufacture a flour capable of absorbing practically half its weight in water, which costs practically nothing. This water is not mentioned at all. Further, flour to be sold as a repeater to the bakers must average, say 88 1⅛-pound loaves of bread. Some flours will do better than this, others less, but 88 is a good fair average. Now give the baker all claimed by Mr. Trent and add the water unclaimed and the matter looks entirely different; at 1-5 of a cent profit admitted by Mr. Trent, just figure this up at 20c per 100 loaves. Now I'm sure not a single baker in this town bakes 4000 loaves daily, but grant one this, and he has a net profit of $8.00 per day. Other bakers would go as low as, conservatively, 1,500, which makes $3.00 per day. Now who believes such figures to be correct?

Bread Eater.

S. S. NO. 3 CAVAN

Report of Promotions in S. S. No 3, Cavan. Names in order of merit. *Passed with honours.

Sr. IV—Mary Sanderson*, Edward Johnston.

Jr. IV.—Robert Gibson; Alma Hooton, Thomas Grandy. (Recommended).

Sr. III—Harry McBain*, Melville Morrison*, Fred Hooton, Nina Johnston.

Jr. III—Percy Johnston*, Annie Grandy.

Sr. II — Grace Russell, Mabel Johnston; Malcolm McBain.

Jr. II — Roy Hooton*, Ruth Smith*, Minnie Crowe*, Gordon Morrison.

Jr. I—Sherman Morrison.

Jr. Pr. Norman McBain, Helen Sanderson.

MARY A. EASTWOOD, Teacher.
C Story of ....

TO EXTEND HARVEST RATES TO UNEMPLOYED ON COAST

OTTAWA, July 13.—The Minister of Labor says the department intended to make the usual arrangements with the railways to take men at reduced rates from eastern points for harvest work on the prairies. The department also intend this year to relieve the unemployment situation in British Columbia, by arranging similar facilities for men out there to reach the Prairie Provinces and return after the harvesting and threshing are over.

Once in a while the head of a large family gets a chance to spend some of the money he earns.

Look up the
DeLaval Sign
344 Water St.
MILKERS, SEPARATORS AND Engine, also motor and Engine oils. The milker that pleases the cow also three second hand De Laval Cream Separators for sale.

A GOOD HOUSE
With Large Lot on Weller Street. Must Be Sold Quick. Apply to
T. WALKER & CO.
163 Hunter St., W. Phone 1002

Edwin Elcome
TAXIDERMIST
692 Harvey Street, Peterborough, Ont.
HEADS, BIRDS, FISH, ETC.
Mounted Artistically and Permanently.
Maskinonge, Bass and Trout our Specialty

STARCH WORKS RE-OPENING.

The Canada Starch Co. plant at Cardinal is expected to resume manufacturing operations next week. While the works have been closed down various improvements have been carried out, including the construction of a new grinding house, the installation of new Scotch boilers with smoke economizer, coal carriers and feeders attached, and the overhauling of the drying house.

TELEPHONE 790
WHEN YOU WANT YOUR
PIANO & ORGAN TUNED
Player-Pianos a Specialty
ALL WORK GUARANTEED
W. H. Cunningham, 560 Weller St

FOR SALE
100 acres good clay loam; 85 acres under cultivation; balance pasture and wood; located 10 miles from Peterborough, 2 miles from station. Fine brick dwelling; 8 well arranged decorated rooms; new bank barn, cement stabling hog house, poultry house; DeLaval Silo.
Included with this farm for quick sale are: McCartney milking machine, 12 cows, 14 young cattle, 4 horses, hens, all implements, and this season's crop. Immediate possession. Price $10,000
T. O'CONNELL & CO.
136 Hunter St. W. Peterborough

BUY LOW'S COAL
AT LOWEST PRICES.
Orders for future delivery taken now. Call at our Temporary Office, 377 Bethune Street, or 'phone 697.
A. LOW & CO.
Temp. Office: 377 Bethune Street. 'Phone 697.

If You Want a Suit of Clothes
SEE ME—I have a Dozen Suits made up and if there is one you like, I will make the price suit you.
J. L. WYATT HUNTER STREET EAST CITY

SUMMER WOOD
½ Cord 4ft. Hardwood $3.50
½ Cord 4ft. Mixed Wood, $3.00
½ Cord 4ft. Hemlock Slabs. $4.50
½ Cord 4ft. Pine Slabs $4.00
CUT SHORT.
½ Cord 12in. Hardwood.... $7.50
½ Cord 12in. Mixed Wood. $6.00
1 Load 12in. Hemlock Slabs $5.50
1 Load 12in. Pine Slabs.... $5.00
1 Load 12in. Cedar $4.00
H. H. DINSDALE
—'Phone 153—
Office and Yard:
rear CHARLOTTE STREET

AN UNEQUALLED OPPORTUNITY
Never will you have a better chance of getting your Furniture re-upholstered as cheaply as now. We have received a fresh line of Sample Tapestries at the most reasonable prices. By giving us your work you get all the material used at wholesale price. We also manufacture Chesterfield Sets to order.
THE AMERICAN UPHOLSTERING CO'Y.
221 HUNTER STREET.
Phone 697. Nights and Holidays 396

Reliable Auto Repairing
Thorough work on all cars guaranteed. Specialties carbureter and ignition.
GRIMISON & WYLIE.
Curling Rink, Charlotte St.
'Phone 232.

Acme Taxi and Gasoline Station
We Deliver Gasoline or Tires etc. anywhere, anytime.
For service call 1774, day or night.
GRAY & SMITH
184 Charlotte Street
We do not want all the business; but would like yours.

"Kawana" Stoney Lake
High-class Boarding House. Terms on application. Book rooms early as only limited number taken. Apply Mrs. A. E. Lloyd, Juniper Island P.O., Stoney Lake.
35d40-2018

SYSTEM
From your Earnings regularly reserve a little and Deposit it for Safety and Interest in the Savings Department of this Institution.
Numbers of our Customers are thus building up a Bank Account.
The person who does not Systematically Save seldom succeeds in life.
One Dollar opens an account. Interest from date of Deposit to date of Withdrawal is added quarterly.
TORONTO SAVINGS & LOAN COMPANY
437 George Street, Peterborough
Office Hours— 9 a.m. to 4 p.m.
Saturdays— 9 a.m. to 5 p.m.

MAIL EDITION

The Evening Examiner

Use the Condensed Columns of The Examiner — They Give Excellent Returns

PRICE THREE CENTS — PETERBOROUGH, WEDNESDAY, JULY 13, 1921. — PRICE THREE CENTS

LLANDOVERY CASTLE WRECKERS ON TRIAL

GERMAN U-BOAT OFFICERS MUST ANSWER CHARGE

ALLEGED THEY FIRED ON LIFE-BOATS AFTER TORPEDOING CANADIAN HOSPITAL SHIP LLANDOVERY CASTLE.

TRIAL IS IN BEHALF OF GERMAN PROSECUTOR

LEIPZIG, Germany, July 13. — (Canadian Press.) — Two German submarine lieutenants, Ludwig Dittmar and Johann Boldt, were placed on trial here yesterday in Supreme Court, charged with murder in the first degree for firing on lifeboats after torpedoing the Canadian hospital ship, Landovery Castle, in the summer of 1918.

The case differs from the others which have been heard by the court in connection with the charges growing out of violations of civilized warfare in as much as the proceedings are in behalf of the German public prosecutor. Great Britain had demanded only the trial of Commander Patsig of the submarine which torpedoed the hospital ship, who fled the country, but the tribunal, after examining the evidence, ordered the trial of Dittmar and Boldt.

BARBADOES RATIFIES AGREEMENT WITH US

TARIFF NOW EFFECTIVE—ANTIGUA MAY BE NEXT.

OTTAWA, July 13. — (Canadian Press.)— The Department of Trade and Commerce announces the receipt fo a cablegram of the Governor of Barbados, stating that the Canada-West Indies trade agreement had been ratified and that the new tariff became effective as from July 1. Imports from Canada into Barados are now given preference of at least fifty per cent. over imports from any foreign country.

It is announced that a bill has been introduced in the Legislature of Antigua, the purpose of which is to give effect to the provisions of the Canada-West Indies agreement so far as they affect that colony.

"Henderson's Infantile Tablets

For Sick, Restless, Feverish, Teething, Babies and Children. A Gentle Laxative, pleasant to the taste. Do not contain any nauseating or dangerous drugs. They quiet the nerves, reduce fever, break up a cold, expel worms, checks diarrhoea and colic, promote sleep and allay the irritation of teething. Infantile Tablets are very highly recommended and produce wonderful results. Price 25c. a box at Warne's Drug Store, Peterborough, Ont., or The Henderson Herb Co., Toronto.

m.w.f.-w-tf.

Monuments

Now is the time to order Cemetery Work; and as we have the Most Modern Equipment and Facilities, we are able to turn out the Highest Class of Work at Lowest Prices.

We manufacture from the Rough Granite to the Finished Monument.

We invite inspection of our work in the different Cemeteries. Attention is called to the Soldiers Monuments erected in Keene, Frankford, and other Cemeteries.

Coughlin Monumental Works

216 Hunter Street. Peterborough

HATFIELD NEARER OBJECTIVE, BUT PRAYS FOR RAIN BEFORE FRIDAY

LETHBRIDGE, July 13.—(Special despatch to the Examiner.—Hatfield is still on the job. Monday night he produced another tenth of an inch of rain in Medicine Hat while throughout his district theer were showers varying greatly from light sprinkles to downpours. None of them lasted more than an hour.

The rain maker has 3.46 inches of the 4 he needs, leaving im only .54 inch to get. He has 19 days to do it in. One good rain and he would reach his objective. If hot weather has anything to do in helping Mr. Hatfield to induce rain he surely has been getting all the help in the world the past week. Last Friday the Medicine Hat thermometer broke all records for the year with 98 in the shade and all week the mercury has been ranging in the nineties. California weather such as Hatfield has been used to should help put him over the top for the final half inch. Hatfield is praying that this will come before Friday when he meets the farmers association in Medicine Hat to decide whether his services are needed next year or whether he will draw the blue envelope.

HAWKER KILLED IN ALIGHTING

HOLDER OF WORLD'S ALTITUDE RECORD FOR 1916 AND THE FIRST MAN TO ATTEMPT TO FLY ACROSS ATLANTIC.

LONDON, July 13.— (Canadain Press.)—Harry G. Hawker, famous aviator, was killed on Hendon Flying Field yesterday. His machine burst into flames as it alighted on the field.

Hawker achieved fame in May, 1919, when he attempted a trans-Atlantic flight from the Canadian coast to Ireland, but failed, his machine falling into the water in mid-ocean. He was rescued by the Danish steamer Maria. On his return to Great Britain he was decorated by King George.

The trans-Atlantic crossing was achieved a month later by Capt. Sir John Alcock, who himself died in December, 1919 as a result of injuries received in a crash to earth near Cottevrard, France.

The proverbial luck of Harry G. Hawker had been the subject of comment. It remained with him for many years as an experimental and test flyer, from which it was said he received not less than a hundred thousand pounds yearly. He held many of the old time aeroplane records, among them the world's altitude record in 1916 of more than twenty-four thousand feet.

YUKON TERRITORY IN "WET" COLUMN

VOTES TO IMPORT LIQUOR FOR BEVERAGE PURPOSES.

DAWSON, Y.T., July 13.—(Canadian Press).—The Yukon Territory voted in favor of importation of liquor for beverage purposes. Dawson City gave the "wets" a majority of 90. Creek polls and White Horse City gave a heavy majority for the "wets" and outlying polls still to be heard from cannot reverse this majority. The total returns yesterday give the "wets" more than two to one. In February, 1920, the territory voted down the sale of liquor within its boundaries.

INVENTED FIRST REAPING MACHINE

Cyrus H. McCormick made the first succesbsful reaper. He built it as a boy without his father's knowing it and tried it out one fall. It was not entirely a success, but he made some changes and tried it again. Finally in 1831 he made his first successful reaper, says Farm and Fireside. He kept on making improvements and in 1834 had a machine good enough to patent. He offered them for sale for $30 apiece, but no one would buy. Finally in 1839 he invited a lot of farmers to see it work. It cut two acres an hour. That was really wonderful in those days, but still no one would buy it. The next year, 1840, a man at Egppt, Va., bought the first machine and paid $30 for it. It worked, and faith in the new invention began to spread.

RUMOR HOGARTH HAS RESIGNED

PORT ARTHUR EXPECTS PROVINCIAL BY-ELECTION BUT FERGUSON MAY TRY TO BLOCK RESIGNATION.

(Special Despatch to The Examiner)

PORT ARTHUR, Ont., July 13.—A local by-election is anticipated in well-informed circles here, it being understood that Big.-Gen. D. M. Hogarth, who has represented this riding in the provincia llegislature for six sessions past, has placed his resignation in the hands of the Conservative leader. It is thought probable, however, that Howard Ferguson will spare no effort to try and dissuade the local member from vacating his seat.

IT'S WONDERFUL, DECLARES NOYES

"TANLAC IS CERTAINLY THE MEDICINE TO MAKE A MAN FEEL LIKE SOMETHING," HE SAYS.

"This is the medicine that built me up so wonderfully nearly three years ago and I think it's the best in the world, 'said James H. Noyes, of 54 Clyde street, Hamilton, Ont. "At the time I began taking Tanlac I was in a badly run-down and very weak condition. I had no appetite and my sleep seemed to do me very little good. I felt tired and worn out all the time, just didn't seem to have a particle of energy, and I always had to be taking something for constipation. My entire system semed to be out of order and I ached and hurt all over.

"I heard so much about Tanlac helping others that I decided to see if it would bring me back to myself. I took three bottles in all, and it put me in shape to where I felt like a brand-new man and I have felt well ever since until a little while back, when I commenced to feel a little run down again. I remembered how Tanlac helped me before, so here I am getting another bottle. It certainly is the medicine to make a fellaw feel like something, and I've always glad to tell others about it."

Tanlac is sold in Peterborough by W. B. Warne Drug Co., Ltd., in Havelock by A. C. Denike, in Lakefield by Tanner Drug Co. Ltd., in Fowlers Corners by W. A. Hunter, in Gelert by A. J. Scott, in Westwood by G. Pringle & Son.

ASLEEP, ROLLS DOWN 150 FOOT PRECIPICE

NIAGARA FALLS, July 13.—(Canadian Press).—The body of John Widdop, 51 years old, of Niagara Falls, N.Y. was picked up in Niagara Gorge at the head of Linwood avenue. He had rolled from a bank while asleep according to statement made by Hugh Johnson of this city.

Johnson says that he in company with Widdop and another man whose name he did not know took a nap near the edge of the precipice. When he awakened Widdop was missing and he decided that he had awakened and departed. There is a sheer descent of 150 feet to where the body was found on a bed of weeds and brush.

MAKING 'AMERICAN RAZORS

Germans Building up a Thriving Trade in Safety Models.

BERLIN, July 13.—After the expiration of the basic American safety razor patents, it is estimated that forty German factories will engage in manufacturing "American" safety razors, mostly located in Berlin and Solingen.

The output is now more than 1,000,000 razors and 15,000,000 safety blades annually. This has become an important export article. India was recently reported to be a big buyer.

NEW MARRIAGE LAW EFFECTIVE AFTER OCTOBER

MINISTERS IN ORDER TO SOLEMNIZE MARRIAGE IN THIS PROVINCE MUST BE REGISTERED.

MAY LEAD TO FIGHT OVER STATUS OF SOME

TORONTO, July 13.—(Canadian Press.)—After the first of October, or thereabouts, no clergyman who is not registered with the Provincial authorities and the holders of a certificate of registration, will be permitted to solemnize a marriage in Ontario.

Dr. J. W. S. McCullough, Provincail Officer of Health, stated yesterday that legislation to this effect, passed last session, would be brought into effect about October 1 by proclamation and that in the meantime any religious bodies recognized by la was qualified under the marriage laws should have their members registered.

Registration of clergymen and others is likely to lead to a sharp argument as to the status of certain religious sects or cults. The Department, according to Dr. McCullough, will adhere strictly to the apparent meaning of the law on the statute books and this interpretation will shut out a number of minor religious bodies.

Under the old law, which dates back to pre-Confederation days, "ministers and clergymen of every church and religious denomination duly ordered or appointed according to the rites and ceremonies of the church," had the right to solemnize marriage. This was interpreted to mean recognized churches, Roman Catholic, Anglican, Methodist, Presbyterian, Baptist, Congregationalist and Jewish church. Later the Act was amended to cover the Salvation Army of Disciples, Farrington Independents, Brethren and Society of Friends.

OBITUARY

MRS. ELIZABETH ALLEN

The death occurred of Mrs. Elizabeth Allen, wife of Robert Allen, 394 51st Avenue, Vancouver, B.C., at St. Paul's Hospital Sunday evening June 26th, after a two month's illness.

The deceased was born in Otonabee, Ontario, 68 years ago, and moved to Vancouver with her husband and family 11 years ago, where they have resided since. She was a woman of kind and generous nature, a devoted and loving mother, a considerate and sympathising neighbor and was respected and esteemed by a host of friends and acquaintances. The bereaved family have the sympathy of the community in their sorrow.

Besides her husband, she leaves to mourn her loss, three daughters, Sister Sophonia of Sisters of Providence Mrs. Wm. Young, Turlock, California, and Anastasia at home, and five sons William J., Gus and Leo at home, and Edmond of Seattle and Joseph of Houston, B.C., all being with her at the time of her death

The funeral took place from St. Andrew's Church Wednesday morning, June 29th, Requim High Mass being celebrated by Rev. Father La Montague. Very Rev. Father O'Boyle, Vicar General and official administrator of the diocese, and Rev. Father Lyons were present in the sanctury.

The Gregorian Chant was solemnly rendered by the Sisters of St. Paul's Hospital and Rev. Fathers Garratt and Talbot.

Very Rev. Father O'Boyle made very touching remarks of the esteem in which the deceased was held and her devotion to charitable work throughout the City, advising all to follow her example.

The Pall Bearers were her five sons and one brother, O. P. McDonnell. A number of friends and acquaintances accompanied the remains to Ocean View Cemetery, where the last prayers were read by the Pastor.

Many spiritual and floral tributes were received.

WIFE AND SON ARE SHIPPED BY "EXPRESS"

SALT LAKE CITY, Utah, July 13.—A woman and a 13-year-old son reached Provo, Utah, today, as an express package, following consignment from Constantinople. Mrs. Thero Sarafi and son were expressed to the former's husband, who is a farmer. Sarafi left his native land a few months before his son was born. The "express package" was detained at Ellis Island for a month, but the "contents" were finally released.

BASEBALL

At Toronto (1st game) R.H.E.
Reading 5 9 2
Toronto 6 13 0
Craft and Johnson; Fullerton and Sandburg.

At Toronto (2nd game) R.H.E.
Reading 1 6 0
Toronto 8 11 0
Fisher and Polan; Winters and Devine.

At Syracuse R.H.E.
Jersey City 1 7 2
Syracuse 3 7 1
Wurm and McNeil; Montgomery and Mebergall.

At Rocheser R.H.E.
Newark 7 11 1
Rochester 3 10 4
Bigby and Smith; Konworth and Mattox.

At Buffalo R.H.E.
Baltimore 2 6 1
Buffalo 3 4 1
Gowdy and Manning; Gordoner and Bengough.

AMERICAN LEAGUE.

At Cleveland R.H.E.
Boston 1 7 0
Cleveland 7 14 0
Bush and Reul; Coveleskie and Nunamaker.

At Cleveland (2nd game) R.H.E.
Boston 4 11 4
Cleveland 6 11 2
Myers and Walters; Caldwell and Shinault.

At Detroit R.H.E.
Philadelphia 1 12 0
Detroit 2 14 1
Naylor and Perkins; Leonard and Bassler.
(16 innings).

At Chicago R.H.E.
Washington 8 10 3
Chicago 7 13 4
Courteney and Gharrity; Wilkinson and Schulk.

At St. Louis R.H.E.
New York 6 11 0
St. Louis 4 10 1
Shawkey and Schang; Davis and Collins.

NATIONAL LEAGUE.

At New York R.H.E.
St. Louis 2 6 5
New York 8 12 0
Haines and Clemons; Barnes and Smith.

At Brooklyn R.H.E.
Cincinnati 5 13 0
Brooklyn 3 9 0
Marqaurd and Hargraves; Schupp and Miller.

At Philadelphia R.H.E.
Pittsburg 9 17 1
Philadelphia 4 11 4
Cooper and Schmidt; Baumgartner and Bruggy.

At Boston R.H.E.
Chicago 1 7 1
Boston 2 8 1
Alexander and Kallifer; Oschger and Gowdy.

CRAIG PUTS ONUS ON SINN FEIN; ORANGEMEN ASK HIM TO REFRAIN FROM ENTERING PEACE PARLEYS

LONDON ORANGE ORDER CHARACTERIZES NEGOTIATIONS AS "TRAFFICKING WITH TRAITORS."

BELFAST DEMONSTRATION IS MARKED BY CLASHES

BELFAST, July 13.— (Canadian Press.)—The comparative calmness with which the anniversary of the Battle of the Boyne was celebrated here was not attributed particularly by observers to the truce in Ireland, the promulgation of which was met with a mixed reception here.

Hospitals were kept busy all day as a result of clashes, and the death roll was added to by the shooting of a youth in the Falls district by a sniper. York street, where the rival forces intermingle as nowhere else in the city, simmered with excitement until a late hour.

Police, both regular and specials, have been disarmed throughout the province and specials in civilian garb have been dispensed with, where they did not resign on being deprived of their revolvers.

LONDON, July 13. — (Canadian Press.)—At the Orange celebration yesterday, at Hillsborough, a resolution was passed calling on Sir James Craig's government to disassociate yourselves from the action of the Imperial government in trafficking with traitors and setting a premium on disloyalty, murder and outrage."

Sir James Craig at Finaghy declared: "I no longer am James Craig, except to my friends, but to those who tamper with Ulster rights I am Prime Minister of Northern Ireland."

"The way of peace is in our own hands and their own hands only. The way of peace is impossible without these murderers first coming to their senses and stopping murder. All onus lies upon them."

PROBABILITIES.

Light winds; generally fair; not much change in temperature.

ITALY SWEPT BY LOVE TRAGEDIES

ROME, July 13.—A wave of love tragedies is sweeping through Italy. Not a day passes without a suicide or murder, generally because of jealousy.

Several cases have been noted lately where girls have attempted to end their lives when they discovered that their sweethearts were married men.

ONLY TWO FREE TRADERS LEFT

SO COLE SAYS WHEN HE PRESENTS TREATISE ON SUBJECT TO DRURY AT PORT ARTHUR

(Special Despatch to The Examiner)

PORT ARTHUR, Ont., July 13.—There are only two simon-pure free traders left between Halifax and Vancouver and between Lake Erie and the Arctic Circle, according to A. E. Cole, a lawyer of this city, ing in the provincial legislature for ael,' a real one in the Horatian task of defending the bridge that Adam Smith built against the barbarous attacks of the hordes of capitalistic protectionists.

In presenting a copy of his treaties on free trade to Premier Drury, he asseverated that the doctrine of Laishez-Faire was an infallible panacea for all the ills that human flesh is heir to, even from insomnia to insanity. He further expressed the pious hope that the perusal of his book would lead the Premier back into the folds of free trade, but Mr. Drury laughingly retorted that he had never strayed from the ranks of the economically enlightened.

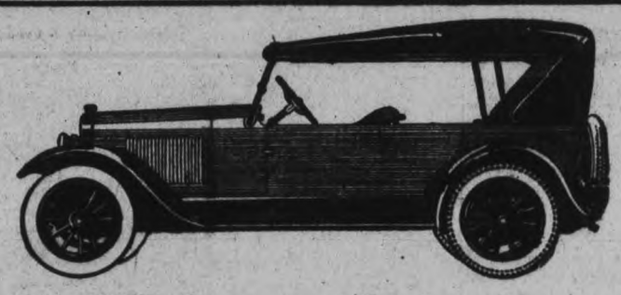

Chalmers Owners Know Its Wonderful Value

Chalmers owners know that they drive a wonderful car. They do not hesitate to say so.

They have found that its remarkable performance is accomplished at exceedingly economical upkeep charges.

Repair Costs Low

These are held down by the infrequency of extensive repairs and replacements. The Chalmers stays out of the repair shop longer and renders steady, reliable service.

This makes its value greater and adds to the owner's enthusiasm.

The exceptional performance of the wonderful Chalmers motor is aided by pre-heating the fuel mixture with the hot-spot.

Fine Motor Performance

As a result, more power is obtained from less fuel. Combustion is better. The explosions are more powerful. Acceleration is faster. Carbon is reduced.

But it is not the fine motor performance alone that pleases our owners.

They also place high value on the beauty of the Chalmers and its marked comfort and convenience.

You should know the superiority of the Chalmers in order to buy a car wisely. You can learn that superiority in a Chalmers demonstration.

Chalmers Motor Co. of Canada, Limited, Windsor, Ont.

5-Pass. Touring Car -	$2,245	Sport Car - - -	$2,445
Roadster - - -	2,195	Coupe - - - -	3,345
7-Pass. Touring Car -	2,545	Sedan - - - - -	3,445

All prices f.o.b. Windsor, subject to current Government Tax.

GILLESPIE GARAGE

378 AYLMER STREET PHONE 950

CHALMERS

An Ideal Summer Trip

THE GRAND TRUNK NORTHERN NAVIGATION CO. ROUTE

THROUGH LAKES HURON AND SUPERIOR IS THE FINEST IN THE WORLD

On Tuesdays, Thursdays and Saturdays, Steamboat Express leaves Toronto at 10.00 a.m., Hamilton 11.10 a.m., Brantford 12.09 p.m., Woodstock 12.55 p.m., Ingersoll 1.10 p.m., London 1.45 p.m., arriving Sarnia 5.45 p.m. Steamship sails from Sarnia at 4.00 p.m.

LARGEST PASSENGER SHIPS ON THE GREAT LAKES
THE IDEAL WAY TO WESTERN CANADA
A DELIGHTFUL RAIL AND WATER ROUTE

WRITE FOR ILLUSTRATED LITERATURE TO NEAREST GRAND TRUNK TICKET AGENT, OR TO C. E. HORNING, DISTRICT PASSENGER AGENT, TORONTO

Evening Examiner

HOUSES—Editorial, 1601. Business Office 1600. Private Branch Exchange to all Departments.

The Examiner is a Member of the Audit Bureau of Circulation.

The Daily Examiner, published every evening by The Peterborough Examiner, Limited. Office, 419 George Street.

The Weekly Examiner, published Thursday Morning.

Daily Examiner by mail, $4.00 per year. The subscription price of The Daily Examiner $6.00 per annum; that of The Weekly Examiner, $1.50.

U. S. REPRESENTATIVES

Prudden U. S. Representatives, W. H. Stockwell, People's Gas Building, Chicago, Ill. New York—Chas. F. Miller, 225 Fifth Avenue. Advertising rates on application.

R. M. GLOVER, Managing Director

WEDNESDAY, JULL 13TH, 1921.

A MERITED TRIBUTE.

The citizens' banquet tendered to Rev. Father Phelan last evening was a tribute that has been richly merited. Father Phelan's keen interest in public welfare movements and in all matters that were for the betterment of Peterborough has not gone unnoticed or unappreciated by his fellow citizens, and last evening's gathering afforded an opportunity for a public expression of the general appreciation of the services rendered by the guest of honour. The complimentary references to Father Phelan's work in Peterborough were sincere and earnest and will be echoed by citizens generally of all classes and creeds who in reluctantly saying good-bye to Father Phelan will wish him every success in his new sphere of endeavour and congratulate the town of Campbellford upon its good luck in adding to its citizenship a personality with so much influence for good.

INVERLEA PARK.

Conditions at Inverlea Park, as described by the Examiner last night, call for action by the City Council. The Nicholls Park Board are in no way responsible. The structure used as a dressing room for bathers was built by the Board for other purposes, but was placed at the service of the citizens for use as a bathing house, the members recognizing the great need of such an accommodation at Inverlea. It has been a boon to many bathers, but the trouble is that swimming has gained such a vogue in Peterborough that the building is utterly inadequate. It is too small, unventilated, hard to keep clean. As a makeshift it served its purpose, but the time has come to replace this small shed by a proper bathing house. There is no question as to the need of such a building; nor is there any doubt that properly planned dressing rooms would be self-sustaining or largely so. It is too late to accomplish much this year, but the establishment of an adequate building should be included in next year's programme of civic activities.

SAFETY FIRST.

In Hamilton Bay on Monday evening two young women were drowned when their canoe was upset by the swells of a passing launch. The accident is one that might easily be duplicated on the Otonabee, for it is said that launches without lights dash up and down the river after dark and that canoeists are not only in danger from the wash of the power boats, but are taking the risk of being run down by these craft. The regulations require not only launches, but canoes, to carry lights, but many frequenters of the river are ignoring the law in this respect, regardless of their own safety or that of others. For their own protection, canoeists should equip their craft with the light called for by the regulations, while owners of motor boats who drive their launches after dark without the necessary illumination should have thier attention officially called to their carelessness. Fortunately there have been no serious accidents, but it is too much to hope that mishaps can be always averted if ordinary precautions are not being taken by canoeists and launch owners.

HARRY HAWKER.

The announcement of the death in England through an aeroplane accident, of Harry Hawker, the aviator whose spectacular attempt to fly across the Atlantic made him a world famous personage, will be received with general regret. Hawker's sensational effort to win the ocean flight for Great Britain, which culminated in a drop into the sea, the disappearance of himself and his companion, Commander Grieve, for over a week while the world regarded him as dead, and finally in their rescue by a Danish tramp steamer, made his name a household one even in days when people had grown accustomed to heroic deeds and unusual exploits on land, on the water and in the air. It seems a cruel prank of fate that Hawker, after escaping unhurt from his perilous attempt to fly across the Atlantic, should finally meet death in a simple flight which he undertook as un-

concernedly as the average person walks across a street. He was of the type that has made the British Empire what it is to-day.

FACING FURTHER UNEMPLOYMENT.

Fear is being felt that next winter will see more widespread unemployment than has yet prevailed. Is it possible to organise now steps for meeting the situation in a practical way? Among those who believe it is, is Canon Scott of Quebec, who was Senior Chaplain of the First Canadian Division, and whose deep interest in public questions is well known. Canon Scott thinks the public authorities and the business and industrial firms should work out plans for providing as much useful work as possible next winter. Urging attention to the matter, he says:

"In the woods thousands of shantymen will have no work. In the cities factory hands and disabled returned soldiers will have to be looked after. They cannot be allowed to starve. The problem is one of such vast proportions that the churches and charitable organisations cannot grapple with it. Everyone says, 'Something ought to be done,' and there the matter ends. What we need is for the big men of the country, the men who control big enterprises and understand the principles of finance, to get together and tackle the question with the same living interest and broad outlook as they would were they entering into a contract with the Government for the carrying out of some scheme of huge national importance. Each Province has surely some public work to be undertaken sooner or later, such as roads, canals, forest clearing, development of water power, etc., etc., the carrying out of which would lead to the permanent enrichment of the country and would in time recoup the Government for the expenditure. Such works would give employment to thousands of men and tide us over a crisis. I am not qualified to say how such a scheme could be carried out. I am pleading for the Government to take up the matter and get the big finaciers busy and see what can be done. When the war was on, ways and means were found for meeting the emergency. The suffering of the unemployed is surely a strong enough appeal to our national sympathy to call out the resources of the Government and the co-operation of the public. It is a big national question, and it will take big minds to settle it. The ultimate riches of Canada will be a good security for the funds raised."

There are undoubtedly large undertakings that will have to be performed a few years hence and that might be done in advance of pressing necessity for them. It is a courageous municipal council and Provincial or Dominion Government, however, that will proceed with large public works under conditions that would make the capital cost much greater than it should be. If the capital cost of public works is excessive, the carrying costs and the costs of operation will be correspondingly high. The future generation that must help pay these costs would be taxed for the maintenance of the unemployed of to-day. Is it right that it should be?

It cannot be overlooked, too, that where work is undertaken at the public expense for the purpose of giving employment, those whose distress is thereby relieved seem to feel very little obligation toward making the work economical. There is generally more costly waste of time in works on such undertakings than anywhere else.

The matter is one for serious consideration however. Canon Scott does well to appeal to private interests as well as to the public authorities, for such arrangements might be made by planning in advance that employment could be given in certain industries without too great lack of economy. And at the same time those who are out of work or who will be out of work should understand that in a period of hard times and idle industry is not the time for agitation for high wages.—Ottawa Journal.

MOTOR FATALITIES.

It begins to look as though 1921 was going back on the good record made in the early months of the year when automobile fatalities were considerably reduced from the 1919 and 1920 figures. The Safety League reports a total of five motor deaths in Toronto for June, 1921, which is the same figure as June, 1920. The total for the preceding five months in 1921 was twelve, or seventeen in all for the first six months of the year. This compares favourably, however, with the figures of the preceding two years, as there were twenty-seven automobile fatalities in 1920 and twenty in the first half of 1919. These figures are particularly interesting in view of the large increase year by year in automobiles registered.

EDITORIAL NOTES.

Being senographer for Hon. W. E. Raney is not our idea of a sinecure.

It is a dull day when either the Attorney-General or Mayor Church hasn't a letter in the newspapers.

King George promises to live in history as the Peacemaker, even as his Royal father was called.

At all events this weather knocks the bottom out of the old joke about Canada's year consisting of nine months' winter and three months' por sleighing.

Lookng at a thermometer these days is almost like opening a dunning letter—you are afraid to read the figures.

The Hydro Radial Commission's report will be ready in two weeks. That is the first sign of speed in connection with the inquiry.

Kingston was 248 years old yesterday. No wonder the Limestone City is a slow-moving sort of place.

WISE AND OTHERWISE

Many follow the call of the wild on city pavements.

Let's call it the efheat east, remarks The Winnipeg Free Press. We'll say so.

The woman who says she has nothing to wear is sure to be fashionably dressed.

"When I was a boy", said the gray-haired physician, "I wanted to be a soldier, but my parents persuaded me to study medicine."

"Oh, well," rejoined the sympathetic druggist "such is life. Many a man with wholesale aspirations has to content himself with a retail business."

You do not have to go to a circus to see strange sights. At noon we saw a girl with both ears completely exposed.

The doctors of Canada are to meet in Winnipeg next year at their annual convention, Winnipeg may secure more visitors than the doctors if the city can induce the medicos to bring along their prescription pads.

"There's a bump on your chest" said the tailor, pausing in his measurements, 'but that's all right. We'll make the clothes so you'll never realize the bump is there.

"I know you will", sighed the customer, 'that bump is my pocketbook in an inside pocket."

Dempsey has drawn the color line again by refusing to meet Jack Johnson. Last time it was by discriminating against khaki.

LOCAL MARKETS

GRAIN.			
Fall wheat, bush	$1 [illegible]		
Marquis wheat, bush	1 [illegible]		
Spring wheat, bush	1 45		
Bran, wholesale	31 25		
Shorts, wholesale	33 [illegible]		
Peas, bush	1 75		
Pastry flour, wholesale	5 00		
Bread flour, wholesale	5 25		
Bread flour, retail	5 50		
Flour, retail	5 75		
Oats	40		
Barley, per bush	70		
Buckwheat	70		
VEGETABLES.			
Turnips, peck	20		
Potatoes, wholesale	25		
Potatoes, bag	40		60
Potatoes, peck	10		25
New potatoes, peck	60	70	
Beets, peck	25		30
New beets, bunch	10		15
Parsnips, peck	30		35
Celery	15		30
Lettuce	05		
New cabbage, pound	10		
Beans bush	4 00		
Green Beans qt	10		
Onions, 4 to 6 lbs. for	25		
Tomatoes, lb.	25		
Cucumbers	10		
Horse radish, bunch	10		
Green peppers, each	15		
Head lettuce	10		30
Sweet potatoes, lb.	15		15
Carrots, new, bunch	10		
Cooking onions, lb.	05		
Bermuda onions, lb.	10		
Radishes	05		
Parsley	05		15
Spinach, lb.	10		
Asparagus, bunch	10		15
Watermelons	1 50		1 75
Cantaloupes	25		55
HIDES AND WOOL.			
Cow hides, heavy	04		
Cow hides, light	03		
Horse hides	1 50		2 00
Calf skins, veal	10		
Calf skins, kips	08		
Sheep skins	25		60
Lamb skins	14		
Fine wool	15		
Medium wool	12		
Coarse wool	08		

DAIRY PRODUCTS.		
Creamery butter	30	
Whey Butter	25	
Dairy butter, lb.	30	
Oleomargarine	35	
Eggs, wholesale	24	28
Eggs retail	28	38
Shortening, lb.	18	19
Lard, per lb.	19	20
Cheese, lb.	38	40
New Cheese	28	30
FRUIT.		
Bananas, dozen	40	60
Navel seedless oranges, doz.	25	
Valincia oranges, dozen	30	80
Lemons, dozen	30	60
Grapefruit 3 and 4 for	13	20
Coconuts	15	
Apples peck	50	1 00
Winesap Apples Box	4 00	
Smyrna figs, per lb.	30	
Cooking figs, lb.		
Dates, lb.	15	
Mixed nuts	18	
Huckleberries qt	35	
Strawberries, quart box	25	30
Pineapples	25	40
Peaches doz	20	40
Apricots doz	20	30
Plums doz	15	45
Pears doz	30	2 20
Black Cherries 11 qt bkt	2 10	
Red Cherries 6 qt bkt	1 00	
Cherries 11 qt bkt	1 75	1 25
Gooseberries qt	20	25
Raspberries box	30	
FISH.		
Steak cod, lb.	15	
Salmon snacks, lb.	15	
Salmon snacks, lb.	35	
Pink Salmon	18	
Oysters, quart	1 50	
Bloaters, each	05	
HAY.		
Hay, ton	22 00	24 00

The Children's Education

Save for it. Just a little put away regularly in a Savings Account in The Merchants Bank will provide for the college education or technical school training, which will help your boy or girl to forge to the front. The money will be ready when the time comes, if you start to save now; $10. a month means nearly fourteen hundred in ten years.

THE MERCHANTS BANK OF CANADA

Head Office: Montreal. Established 1864.

PETERBORO BRANCH, - - C. S. CUMMER, Manager.

Sub-Agency at Fraserville open Mondays and Thurdays.

Hay, baled	36 [illegible]	
MEATS.		
Geese	40	
Beef, lb.	10	40
Chicken, lb.	30	45
Live hogs	10 57	[illegible]
Dressed hogs	22 00	
Lamb	35	

Bacon	40	55
Pork	25	40
Mutton	10	35
Sausages	22	24
HONEY.		
Comb honey, lb.	30	05
White clover honey, lb.	25	
Honey, buckwheat lb.	25	

TERRAPIN stew, roast duck, broiled quail, planked shad, steamed oysters and bright, fragrant tobacco—these good things all come from Virginia.

SENATOR

SMOKING TOBACCO

Is the very cream of the choicest bright Virginia leaf—sun-dried to retain all its rich flavor. Thoroughly satisfying in the pipe—and

"Deliciously Fragrant"

In 15c. Packages and ½ pound Tins.

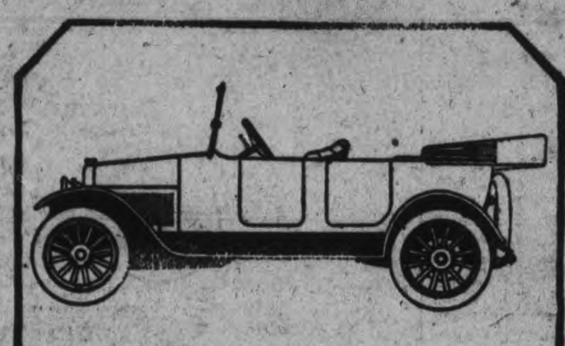

MAXWELL

Men and women who have many duties to perform fully appreciate the good Maxwell as a means of reliable, economical transportation. They see that it saves by holding down the cost of operation.

Maxwell Motor Co. of Canada, Limited, Windsor, Ont.

Touring Car - $1,185 Coupe - - $2,050
Roadster - - 1,185 Sedan - - 2,200

All prices f.o.b. Windsor, subject to current Government Tax

GILLESPIE GARAGE

378 AYLMER STREET PHONE [illegible]

FORBIDDEN

By KATHARINE MOORE
Author of "Love"

AN UNWELCOME CALLER
CHAPTER 9

The next morning before 9 o'clock the telephone bell rang furiously. I rushed eagerly to it, and my hopes were rewarded by the sound of Kent's voice on the wire.

"I'm back, safe and sound, dear, train just got in. Are you all right? Did you miss me?" he asked all in one breath.

"Oh, I'm so glad to hear your voice, Kent," I told him. "All right—hurry home to-night."

I rang off, and then remembered I had forgotten to speak about calling up the office and telling Mr. Blake about his going to Philadelphia. It bothered me. I hoped it would not make things awkward for Kent. After all a women hasn't much business sense, I thought disconcertedly.

I had sat down to look over my accounts and plan what marketing I would have to do when the bell rang. I answered it, and to my utter surprise found Tom Barney standing at the door.

"Why, Tom!" I exclaimed as I opened the door for him.

"You don't look over-joyed to see me," he said sarcastically.

I did not like his remark and I did not like the idea of his coming to the apartment. He had never dared to do that before. I did not answer him, and he followed me into the living room.

"Do you know where Kent was last night?" he asked, looking at me narrowly.

The insolence of his question made me boil.

"You are rude, to say the least," I told him, trying my best to control my feelings. "Kent always tells me where he goes" I said, acridly.

His lips had that unpleasant, curling spear on them. "Yes, I supposed you would know," he returned, twisting his meaning. "Perhaps there is some reason why you don't care to tell me Of course—if you're hiding anything—" he added, with a little forced laugh.

His manner was growing more unbearable by the minute. Something of the woman's intuition made me suspicious of his motives. I wanted to tell him that Kent had been in Philadelphia on business, and that I had known all about it. I had the wife's instinct to exonerate Kent and make Tom understand that everything was all right between us. But a strange something kept me from answering. It was evident that he had come to me to obtain information, and I determined that he would not get it, if I could help it.

Tom had a subtle little way of trying to pretend that he understood me. At times it had flattered my vanity, but now it only made me dislike him, and roused my suspicions.

"That's all right, Barbara, don't tell me. I understand how you feel. I only thought—" he terminated the sentence with a shrug of his shoulders and picked up his hat from the table, "—if I can do anything for you—anytime—" he added.

"You'd better talk to Kent," I said cooly. "He is at the office now, if you wish to speak to him."

At the door he caught my hand and held it for a second until I pulled it from him, crimson with rage. Perhaps he hoped to pacify me with his distasteful fawning manner.

"I'm sorry if I have offended you. I only hoped I might help you—and Kent," he added. "I have an awkward way of doing things. I suppose I should not have come. I might have known you would misunderstand me." He looked up and smiled at me enticingly. "I don't suppose it will do any good for you to tell Kent that I was here" he remarked, and then he went out and closed the door softly behind him.

I sat down and tried to think My brain was a mass of confused thoughts. There were certain things that seemed unfathomable. Kent had gone to Philadelphia on business and yet his partner, Mr. Blake, had evidently not been taken into his confidence. I could not understand that. And then, I could not quite understand what Tom Barney's motive had been in coming to my apartment to find out about Kent. It was obvious that he did not know where Kent had been. He would have referred to it in some way, I knew.

As I thought things over I arrived at one conclusion—I decided not to tell Kent of Tom's visit. I hated to deceive him in any way, and it was the first time I had ever been called upon to do such a thing. But now some strange, compelling force told me not to tell him of my caller. Tomorrow—Kent Refuses to Explain.

OPERATION WAS NOT NECESSARY

"Fruit-a-tives" Restored Her To Perfect Health

153 Papineau Ave., Montreal.

"For three years, *I suffered great pain* in the lower part of my body with swelling or bloating. I saw a specialist who said I must undergo an operation. I refused.

I heard about "Fruit-a-tives" so decided to try it.

The first box gave great relief; and I continued the treatment. Now my health is excellent—I am free of pain—and I give "Fruit-a-tives" my warmest thanks".

Mme. F. GAREAU.

50c. a box, 6 for $2.50, trial size 25c At all dealers or sent postpaid by Fruit-a-tives Limited, Ottawa.

any desire to impugn the motives or good intentions of those adopting the new positions ;the point is that a difference of a vital and fundamental character has thus developed, whether regarded from the "Conservative" or "Liberal" point of view. It is too late, therefore, to utter warnings against introducing a new line of cleavage in the Christian body of China. That has already been brought about.

The other side was put with welcome clearness and frankness by Prof. George Jackson, when he said that "the battle of Old Testament Criticism has been fought and won" by the critics, and that the critical view has been long accepted "by all progressive students of Scripture." Yet only the other day the Dean of Canterbury, one of the ablest of scholars and thinkers, read a paper on "The Old Testament and the Present State of Criticism," and took a position the exact contrary of that maintained by Prof. Jackson. Here are the Dean's words, which, coming from so prominent a man and so eminent a scholar, cannot be ignored or set aside:

It is less than honest for persons in authority, professors and Deans and even Bishops, to be treating the results of the German criticism of the Pentateuch as presented, for instance, by the late Dr. Driver, as having been definitely established. On the contrary, scholars of the highest position both at home, on the continent, and in America, are not only maintaining a strenuous opposition to these complicated and artificial theories, but are urging, on broad historical grounds, the substantial truth of the traditional belief.

In the light of what was quoted in this column last week from a Cambridge scholar, himself a critic, it is evident that the battle has not yet been "won" by the critical side. Twenty-five years ago Sir George Adam Smith somewhat rashly said that the victory had been won by the critical school and all that remained was to "fix the indemnity." But it was not so very long before he made the significant admission that certain matters which were supposed to be settled and closed twenty years before were still open. Ordinary Christian people will therefore, feel a great reluctance in believing that the critical view of the Bible is correct. On the contrary, the latest and best scholarship tends to confirm the essential conservative position.

What is the true function of the Church? How far can it take part in social, economic and political matters? Have the clergy the special and accurate knowledge necessary to the settlement of the many problem of to-day? One of the most accurate observers of modern Church life in England recently expressed himself thus; and his words deserve consideration whether we agree with him or not:

For my part I have no hesitation in asserting that the Church has drifted into neglect of its proper job by indulging in speculations on politics, economics, every other thing found in the daily Press, to the neglect of preaching Christ and Him crucified. The average man knows that there is no certitude in the panaceas put forward in the political and social world; he sees that the Bishops and leaders who talk so eloquently are no wiser than the leading article writer whose opinions are not always consistent and he inevitably come to the conclusion that his religion is equally insecure. We shall not have a genuine revival of real, forceful, convincing Christianity until al those who are ordained to the Ministry of the Word and Sacrament know what they are talking about as heralds of the Cross. Any organization that steps aside from its real work must expect to pay the price. We all find in private life that if we neglect our business it will soon leave us, and the same is true of the Church.

Best of all Fly Killers 10c per Packet at all Druggists, Grocers and General Stores

LAKE ONTARIO LEVEL.

Lake Ontario is .07 feet higher than a year ago, .23 foot below the average stake of June of the last ten years, 2.02 feet below the high stage of June, 1870, and 1.72 feet above the low stage of June, 1895. During the last ten years the June level has averaged 0.2 foot higher than the May level, and about the same as the July level.

NOW IS TIME TO SPRAY POTATO CROP

Spray potatoes before late blight appears. Once blight has appeared, spraying is no value. Spraying once is almost as useless as not spraying at all.

Spray five times, commencing about the middle of July; repeat end of July, middle of August, end of August and middle of September.

Spray before rainy periods; once the spray mixture has thoroughly dried on the leaves it will not wash off.

Spray from the tops down and from below us. Use good pressure, cover the whole plant. Half spraying will not pay; don't waste your time and money proving it; experimental farms have already proved it.

S. S. NO. 7, EMILY.

School report of S. S. No. 7, Emily:

Jr. IV.—Florence Sullivan, 69; Francis Hennessey, 66; Carmel Doran, 64.

Jr. III.—Madeline Flaherty, 89; Loretto Sullivan, 87; Marie Kearns, 86; Lilian Carroll, 75.

Sr. II.—Pansy Lowes, 78; Alzena Lowes and Rita Sullivan, 75; Gilbert Franks, 70; Lilian Hennessey, 68.

Jr. II.—Lawrence McAuliffe, 84.

Int. Primer—Florence Crough, Cyril Carroll, Marion Franks, Vera Franks.

Class A.—Margaret Carroll, Willie Curtin, Helen Franks, Fernold Lowes.

VERONICA GANNON,
Teacher.

DOUBLE HARNESS DEADLY(?)

More Married People than Single Suicide in New York.

NEW YORK, July —Suicides in New York were more prevalent among married persons than single ones in 1920, it was shown in the report of the Chief Medical Examiner Dr. Morris made public to-day. The total number of suicides for the year was placed at 707. Of the victims 352 were married, 185 single, 100 widows, 2 divorced and 68 whose social stauts was unknown. Figures for the first six months of this year show that 90 more persons killed themselves than during the corresponding period in 1920.

The Health Bath

For the future welfare of Canada the children must be kept healthy now. Protect them from the germs and microbes of disease by using Lifebuoy Soap.

For the bath—nothing equals the healing, cleansing free-lathering vegetable oils in

LIFEBUOY HEALTH SOAP

and the antiseptic agents disinfect the bruises, scratches, etc. that might otherwise be a source of danger. A Lifebuoy soap bath sends the children to bed glowing with health and happy cleanliness.

The carbolic odour in Lifebuoy is a sign of its protective qualities—quickly vanishing after use.

Lever Brothers Limited, Toronto, Ont.

VOICE OF THE PEOPLE

HIGHER CRITICISM.

To the Editor of The Examiner.

Sir,—The immense importance of the summing-up of the position to date of higher criticism by the well-known writer, 'Tertius," in Saturday's Globe, justifies me, I think, in asking you to publish it.

Since the war the great basic instrument and principle of progress, Jesus Christ Himself, has been set at naught in religion, morals and the general business and conduct of mankind by Christians themselves. But the madness of the world has dashed itself against the wall sooner than expected and the revolutionary attempt to dethrone God Himself as moral governor of the universe has come or is rapidly coming to its end. Even those who, like myself, "make no pretences" had become alarmed by the mad attempt to thrown down ideals and to erect human idols in their stead. The great principles of religion and morals are susceptible of fulfilment, but not of damage. Once again we have been forced to bend our stubborn wills and acknowledge the power and providence of the ruler of all things and of all peoples.

J. H. BURNHAM.

The article from the Globe follows:—It is curious that two diametrically opposite views of Bibical criticism have been expressed in Toronto during the last week. They obviously cannot both be right, and readers will have to consider which of the two positions is the true one The Rev. Paul Rader, fresh from his tour round the world spoke in very strong terms against sending men of higher critical views to the mission field. He maintained that such a position nullified the effects of the Gospel. It so happens that Mr. Raders' opinion has just received an impressive confirmation from one of the ablest, quietest and most balanced men in the mission field, Mr. D. E. Hoste of Shanghai the Director of the China Inland Mission In a paper just published he gives his reasons for joining the new organization, the Bible Union for China, which has been created by missionaries themselves as a protest and a rallying-point against critical tendencies. This is how Mr. Hoste puts the matter:

It must be evident to thoughtful observers whatever their particular school of theological thought, that, during the past two decades while denominational distinctions have been diminishing a new and deeper line of cleavage has been growing in the missionary body through the change of attitude on the part of a considerable number of its members toward the authority of the Bible and of the great doctrines it sets forth, concerning Sin and Redemption. The division thus made is different in character from those separating denominations the latter, to a large extent being due to varying interpretations of the Scriptures; while the other arises from a new and different attitude toward the Scriptures themselves. That is to say, positions which used to be held and which many of us still hold to be essential to Christian faith have been departed from; it being, to that extent, virtually acknowledged that the attacks on the Bible and Christian doctrine made in former days by their avowed enemies, were justified. These statements are made without

"I can close the contract

if you will shade the quotation one-eighth" — the salesman telephones the Sales Manager by Long Distance.

Long Distance enables Sales Managers to close contracts in an emergency, often at Station-to-Station rates.

Ask for our booklet, "A Few Ways to Speed Up Business"

Wednesday Sale
OF
SMALLWARES
AND GENEEAL DRY GOODS

Children's Black Hose, 2/1 rib, size 5 to 10, pair 19c
Ladies' Silk Hose, in black, navy and brown, all sizes, pair 68c
White Elastic, ¼-inch, special for underwear ..... 6 yards 25c
Tooth Brushes from, each, 5c to 25c
Fine quality Nainsook, 35/36 inches wide, yard 19c
(Only 10 yards to a customer.)
Shoe, Laces 36 inches long, 9 pair for 25c

S. CHENEY & Co.
441 George St. *Phone 142* Op. Toronto Sav. & Loan

Wherever Cars Roll on the Highways of the Dominion

you will find

DOMINION TIRES

DOMINION TIRES have proved their superiority on every size and make of car, under every condition of road and weather.

Their *quality* and *workmanship* have stood the test to the satisfaction of every motorist who keeps a record of tire cost and *knows* what mileage each tire gives.

If you want this *certainty of service,* equip your car with DOMINION TIRES.

DOMINION INNER TUBES and DOMINION TIRE ACCESSORIES are just as good—in their way—as are Dominion Tires.

DOMINION RUBBER SYSTEM AND ASSOCIATED COMPANIES

Sold by the Best Dealers throughout Canada

201

Thursday 3½ Hour Sale

8.30 a.m. to 12 o'clock

Girls' Gingham and Chambray Dresses, $3.65 each

To fit ages 8 to 14 years. All new, smart styles and made of good wearing and washing materials. Regular $4.25 to $5.00. Thursday 3½-Hour Sale, each **$3.65**

Silk Blouses, Regular $6:00 for $3.98

In colors of tomato, jade, green, Harding blue and sand. Made of good quality messaline silk in over-blouse style. Thursday 3½-Hour Sale, each **$3.98**

Women's Better Quality Drawers,

Regular $1.50 pair. Thursday 3½-Hour Sale, per pair **98c**

Envelope Chemise

Regular $2.50 each. Thursday 3½-Hour Sale, each **$1.75**

Night Gowns

For women and misses. Regular $1:50. Thursday 3½-Hour Sale, each **98c**

Voiles, Crepes and Striped Skirting, 72c yard

THE REGULAR PRICES OF THESE WASH GOODS WAS $1.00, $1.25 AND $1.50 YARD

There is a big choice of patterns, but no great quantity of any designs. The shortest length would be about 1½ to 2 yards and the longest about 10 yards to a pattern. In the entire lot there are about 500 yards—just enough for a busy 3½ hours selling in the Wash Goods Section. Thursday 3½-Hour Sale your choice of the entire lot, yard **72c**

Clean Up of Odd Lines of Wash Goods

Check Ginghams, White Cotton Crepe, Colored Voiles and Silkolines. Regular values up to 50c yard. Thursday 3½-Hour Sale, yard **19c**

$90.00 Wilton Rugs, $56.50

SIZE 6 FT. BY 8 FT. 6 IN.

The colors are rose and camel grounds with design worked out in soft shades of blue, gold, green and rose. Regular $90.00 quality. Thursday 3½-Hour Sale, each **$56.50**

Slightly Damaged Rugs, $2.98

There are Rag Rugs, Chenille Rugs and Bath Rugs. Regular $3.50, $4.38 and $5.50 each. They were used in our Show Windows during alterations. Thursday 3½-Hour Sale, each **$2.98**

Hall Runners, $13.95

Three yards and three and a half yards long, twenty-seven inches wide. Mottled centres and band borders on each end. Splendid wearing quality. Regular $15.00 and $17.50 each. Thursday 3½-Hour Sale, each **$13.95**

Scotch Madras, 50c yard

In lengths up to 10 yards to a pattern. White or cream. Regular 69c, 75c, 85c and $1.00 yard. Thursday 3½-Hour Sale, yard **50c**

Stamped Night Gowns

For Women All Full Size. 8.30 Special Thursday Morning, 79c each

$2.50 Wool Serge, $1.47

36 to 42-inch All-Wool Serge, a good firm weight that will make a useful skirt, dress or suit for ladies or children. In colors of navy blue, duck blue, nigger brown, taupe and black. Sold at $2.50. Thursday 3½-Hour Sale, yard **$1.47**

85c Dress Goods, 50c

36 and 40-inch Colored Dress Goods in Cashmeres and Poplins, suitable for children's skirts and dresses, also for bathing costumes, in a fair range of colors to select from. Worth up to 85c. Thursday 3½-Hour Sale, yard **50c**

75c Spot Tokio Silk, 49c

27-inch Spot Tokio Silk in colors of navy blue, Belgium blue, pale blue, pink, rose, apricot, pale grey, also in black and ivory. Splendid wearing and washing fabric for children's and ladies' wear. Sold at 75c. Thursday 3½-Hour Sale, **49c**

Women's Cotton Vests, 2 for 39c

I splendid quality, with low neck and no sleeves. Regular 38c each. Thursday 3½-Hour Sale 2 for **39c**

60c Children's Sox, 42c

The better quality of Children's Mercerized Lisle Sox. All colors and sizes from 4½ to 8½. Regular 60c pair. For early buyers at the Thursday 3½-Hour Sale, pair **42c**

Dressed Dolls, 85c each

Unbreakable heads and stuffed bodies. Thursday 3½-Hour Sale at, each **85c**

75c Brooms, 59c

Made by the blind. They are not the ordinary Brooms, but a quality that will give lots of service. Thursday 3½-Hour Sale, each **59c**

Corticelli Australene Kitting Wool Thursday 3½ Hour Sale 8.30 Special 19c ball

Made from selected qualities of long fibre wool, warranted pure. Will knit soft and evenly. A big range of colors to choose from. Thursday 3½-Hour Sale, 8.30 special, ball **19c**

Light Weigh Corsets, 98c pair

RICHARD HALL & SON LIMITED

ONTARIO FIRST OF PROVINCES IN THE DAIRY INDUSTRY

STATISTICS FOR 1920 SHOW 3,165 DAIRY FACTORIES IN OPERATION IN CANADA.

The compilation of returns of dairy factories for the year 1920 has been completed by the Dominion Bureau of Statistics, and a preliminary statement prepared.

Dairy factories in operation in Canada in 1920 numbered 3,165, comprising 1,053 creameries, 1,674 cheese factories, 410 combined butter and cheese factories and 28 condenseries.

Creamery Butter.

The quantity of creamery butter produced in Canada in 1920 was 110,030,399 pounds, an increase over the previous year of 6,139,692 pounds. The total value of creamery butter produced in 1920 was $62,306,794, an average per pound of 56 1-2 cents. The average price for the year 1919 was 54 cents.

Factory Cheese.

The quantity of cheese made in factories in 1920 was 149,521,008 pounds, a decrease of 16,900,863 from the previous year. The total value of the cheese made in 1920 was 139,087,937, and the average price per pound 26 cents. The average price in 1919 was 26 1-2 cents.

Production of Condenseries.

The production of condensed milk in 1920 was 53,980,993 pounds, value $10,217,803; of evaporated milk 30,469,642 pounds, value $3,809,653, and of milk powder 7,574,668 pounds, value $2,178,176.

Total Products.

The total value of all products of dairy factories in 1920 was $144,483,188, an increase of nine million dollars over the previous year.

Capital, Employees and Wages.

The amount of capital invested in dairy factories in 1920 was $32,767,317, the number of employees 11,211 and the amount paid in salaries and wages $8,776,676. For 1919 the figures were: Capital, 728,388,026; employees, 10,716; and salaries and wages $7,629,997.

Production of Creamery Butter and Factory Cheese in 1920 by provinces:

Creamery Butter.

	Pounds.	Dollars.
Prince Edward Island	1,166,032	674,744
Nova Scotia	2,503,188	1,518,757
New Brunswick	1,053,649	606,891
Quebec	40,037,692	22,352,146
Ontario	37,148,898	21,245,664
Manitoba	7,578,549	4,282,731
Saskatchewan	6,338,646	3,727,140
Alberta	11,840,891	6,564,097
British Columbia	2,,062,844	1,334,624

Factory Cheese.

	Pounds.	Dollars.
Prince Edward Island	2,081,277	525,635
Nova Scotia	52,638	14,865
New Brunswick	1,212,421	529,782
Quebec	52,441,504	13,356,475
Ontario	92,847,769	24,615,290
Manitoba	116,229	31,611
Saskatchewan	28,367	7,790
Alberta	398,750	110,355
British Columbia	342,053	96,134

SLEPT WITH REVOLVER BENEATH HIS PILLOW

Gun Discharges, Bullet into Boy's Side.

KINGSTON, July 13.—With a bullet in his body, just below the heart, 14-year-old Willie Kearns lies in Hotel Dieu Hospital here in a precarious condition as the result of sleeping with a revolver under his pillow. Invited by youthful companions, John Carr, aged 15 and Alexander Carr, aged 13 to sleep in their yard this hot weather on a few blankets little Kearns did so, but unknown to the other lads he took with him a .22 revolver, which he placed beneath his pillow. Turning over on his side, preparatory to getting up the next morning he in some manner struck the revolver which discharged its only bullet in the magazine into his body. There are hopes for his recovery.

NEARLY 3,000 IN JAIL IN IRELAND

ABOUT SAME NUMBER ARE IN INTERMENT CAMPS.

DUBLIN, July 13.—More than 3,000 Irishmen and women are in internment camps, and almost as many more in jail under sentence or awaiting trial, or held for other reasons. The estimate of military authorities as to the numbers who ought to be interned runs, if rumor is to be credited, into tens of thousands.

The chief military operation in Ireland is a round-up. Dublin has furnished several examples. Large areas of the city have been from time to time segregated. Nobody is allowed in or out till a thorough search has been made of the houses, and till all the men in the district have been cross-examined. Sometimes these searches of a district in Dublin have lasted a couple of days. Every day on a smaller scale something of the same kind is in progress.

Apart from detailed search of city districts there is every day a constant search on chance of persons in the streets. Anybody at any hour may be called upon to submit to search, and have examined the papers he is carrying. The thing has become so usual that no ordinary citizen minds it. It is all in the day's life. In spite of all this activity, attacks on the Crown forces continue. Not a day passes without the sound of the bomb and the revolver somewhere in Dublin, and the Republicans seem to possess more war material than before the searches.

Simultaneously with the round-ups in Dublin, there have been, particularly in the martial law areas, similar round-ups in the country. Cordons are drawn round the portion of a countryside to be search, and the houses and the persons in them put through strict examination. Such raids have often taken place on Sundays, presumably to cause as little interference as possible with ordinary business.

Churches both in Dublin and the country are watched as the congregations leave, and searches made of suspected persons. Protestant church congregations have not escaped.

Within the last few weeks or two the country raids have been more extensive and more prolonged, and cavalry regiments have taken part in them. Hundreds of persons have been swept into the net, but in the great majority of cases the arrests are only for a short time. Men who can give a satisfactory account of themselves and are clearly not members of the Republican army are let go at once. If there is any doubt the order is, "Throw him in the lorry!" The cases are then sifted in detail and large numbers released. The rest go to the internment camps or are held for possible trial.

Internment cases rarely exceed about 70 a week, and there are from time to time releases from internment. Sometimes captured men are put into identification parades. Men who have carried out an ambush are looked for by the victims of the ambushes.

A large increase of the troops in July has been predicted. The Sinn Fein has been preparing for it. The distribution of the troops requires housing accommodation. The Sinn Fein's intelligence department calculates where they are likely to be stationed, and the houses they are supposed to intend to occupy are set on fire. This chiefly accounts for the destruction recently of mansions all over Ireland. Some of them, no doubt, are destroyed in reprisal for the burning of Sinn Fein houses by military order. But the main motive in many cases is to hamper future military activities.

It is officially declared by the Sinn Fein to be their policy to destroy buildings about to be commandeered for use as block houses or temporary barracks. It is a danger to a house to have the military making inquiries about the accommodation it can afford.

The constant trenching of roads, now so frequent that the average motorist always carries planks in his car to help him over obstructions, is stated by Sinn Fein to be to frustrate British attempts to re-establish their communications.

Dear Peggy,

Now 'fess up,—what's happened? Has Jack proposed, or has your pet kitten fallen down the well?

I had a pink tea the other day,—out under the big apple tree. And it was just as exciting as those things usually are. But thank goodness Doug provided a little spice near the end. He is such a big overgrown boy, isn't he!

Well, the prize at this little tea was a bottle of Campana's Italian Balm. The poor dear lady thought I was crazy at first but she phoned me this morning to say it was marvellous stuff, and had made her work-worn hands real smooth and white already!

Mil gracias, señorita.

Maria

KINGSTON CELEBRATES ITS 248TH BIRTHDAY.

KINGSTON, Ont., July 12. — (Canadian Press). — To-day Kingston celebrated its 248th birthday.

NERVOUS PEOPLE

That haggard, care-worn, depressed look will disappear and nervous, thin people will gain in weight and strength when Bitro-Phosphate is taken for a short time. McDermid & Jury guarantees it.

CANADIAN PACIFIC OCEAN SERVICES

TO EUROPE

MAKE RESERVATIONS NOW

MONTREAL TO LIVERPOOL

July 15, Aug. 17 Sept 20 .... Metagama
July 22, Aug. 19 Sept 16 .... Victorian
July 29, Aug. 26 .... Melita
Aug. 5, Sept. 2 .... Minnedosa

QUEBEC TO LIVERPOOL

July 19 Aug. 13 Sept 3 .. Emp. of France
July 30, Aug. 20 ..... Empress of Britain

MONTREAL TO GLASGOW

July 24, Aug. 30 Oct 4 .... Pretorian
Aug. 6, Sept. 10 .... Tunisian

MONTREAL-HAVRE-LONDON

Aug. 19, Sept. 30 .... Sicilian
Sept. 1, Oct. 6 .... Scotian

MONTREAL-SOUTHAMPTON ANTWERP

July 23, Aug. 27 Oct 1 ..... Scandinavian
Aug. 6, Sept. 9 .... Corsican

MONTREAL-NAPLES-GENOA

July 27 .... Montreal

FREIGHT ONLY
Approximate Sailing Dates
MONTREAL-LONDON
July 16 Aug. 31 .... Bolingbroke
Aug. 8 .... Bosworth
Aug 13 .... Dunbridge
MONTREAL-AVONMOUTH
July 22 .... Bothwell
Freight Dept., Phone, Main 6580.

Apply Local Agents or H. B. Beaumont, Gen. Agt., Pass. Dept., 1 King St. E., Toronto. Adelaide 2105.
CANADIAN PACIFIC RAILWAY Traffic Agents.

PEARL FISHING IN EEL'S CREEK A NEW INDUSTRY

SUMMER STORY FROM APSLEY HAS TOUCH OF ROMANCE AND MUCH DOUBT—CHURCH PICNIC IN DOWNPOUR OF RAIN.

APSLEY, July 12.—St. George's Church picnic, held on Mrs. Grant's ground July 8th, was highly successful and was attended by a large crowd. The village presented a festive appearance, being lavishly decorated with streamers and flags for the occasion. A tremendous thunderstorm and hurricane broke over the village just as dinner was being concluded, and a rush was made for the shelter of the large tent which had been kindly loaned by Messrs. J. J. Turner. Several trees were blown down, fences carried away, but, happily, nothing more serious occurred.

The two chief features of the afternoon's programme were the mile race for the championship of Chandos and Anstruther Townships, and the football match between Apsley and Purdeyville.

Five contestants entered for the mile race. Vernal Windsor, the winner last year, Charles Smith, Rex Spence, George Kilburn and George Rosebush. Kilburn took the lead at the start, but on the second lap had to give way to Smith, and retired on the 4th lap. Rosebush dropped out on the 2nd lap. Smith kept first place, until the fourth lap, when Windsor, running strong, passed him and Spence, and won by four yards. Time, 4 3-4 minutes.

The football match, refereed by Rev. Daniels, Methodist minister at Coe Hill, resulted in a victory for Apsley by 4 goals to none. Stanley Windsor scored two goals in the first half and Charles Smith two in the second. The second half was played in a steady downpour of rain. The weather cleared about four o'clock, and other sports were put on.

Stanley Windsor won the 200 yards and Vernal Windsor the high jump, and Eddie Everett succeeded in climbing the greasy pole.

The Girl Guides wound up the programme with a Maypole dance and hoop drill, after which addresses were given by the Ven. Archdeacon Davidson, Rev. W. Hall, Methodist minister at Apsley; Rev. G. L. Hughes, of Young's Point; Rev. G. G. Stone, of Wilberforce, and Rev. C. Spence.

The bird-house competition, open to all the schools in the two townships, only produced eleven entries, nine being from S.S. No. 8, Chandos, and two from S.S. No. 6, Glenalda. The houses were judged by Archdeacon Davidson and Miss Grant, who awarded first prize to Ernest Tanner and second to Phyllis Tanner, both S.S. No. 8.

The proceedings ended with an entertainment and dance in the Parish Room. The total proceeds amounted to $173.50. The Rev. C. A. G. Spence desires to thank most cordially Messrs. J. J. Turner and Sons for the loan of tent and flags; Mr. A. E. Dawson, of Lakefield, for a donation of $5; the Rev. W. Hall for assistance in the sports; Stanley and Vernal Windsor, Charles Smith, for assistance in decorating and preparing the grounds; Mrs. Jones, for ice cream; the visiting clergy, for their support; the ladies, for baking and serving tables, and everyone who, by their attendance, contributed to the day's success.

65 Years An Orangeman.

The local Orangemen, L.O.L. No. 1072, held their annual church parade to St. George's Church on Sunday afternoon, the sermon being preached by the Rev. C. A. G. Spence, who, in his welcome, referred to the presence of at least two of the original members of the Lodge, John Lean, 86 years old, who has been an Orangeman sixty-five years, and Isaac Lean, 75, who for over fifty years has belonged to the Order.

Tourist Visitors.

The influx of summer visitors has commenced. The following registered at the Union Hotel: Dr. Kent, Ohio; G. G. Kent, Detroit; A. M. Lewin, Carl Sherman, Abe Panina, Harry Lipschitz, John Niblee, K. Scheety, all of Buffalo; Mr. and Mrs. Hilton and family, of Virginia, arrived last week at their summer residence on Loon Lake.

Mr. and Mrs. Wm. Tanner and Mr. Hinchcliffe, Peterborough, are visiting friends in Chandos.

Archdeacon Davidson's Work.

The Ven. Archdeacon Davidson spent four days last week in the Apsley Mission on a tour of inspection, visiting Owenbrook, Purdeyville, Lasswade. St. Paul's, Lasswade, held their annual picnic on Wednesday, and the Archdeacon addressed a large gathering there as well as at the Apsley picnic, besides speaking at St. George's Church on Tuesday evening. The excessive heat made his labors doubly strenuous.

Mr. Hardill, of Peterborough, representing Rishors, Limited, made his one hundred and sixty-first business trip to Apsley last week. Apsley as a business centre for the north country evidently has its attractions.

Pearls in Eel's Creek.

The latest industry to develop here is pearl hunting, several residents claiming that they have found specimens in clam shells that abound in Eel's Creek and the nearby lakes. It's a pleasant pastime anyway during the hot weather.

Vacation Togs

For Wee Boys and Girls

NOW is the time when our stock surely fills a long felt want. We have such smart things at Reasonable Prices, in Dresses, Rompers, Bloomer Suits, Overalls, etc. which are needed for the Kiddies.

Special Reductions all This Week

W. E. LECH

Headquarters for Misses' and Childrens' Wear

366 George Street, 3rd Door from Simcoe St.

Smoke **T&B**

Its use marks you as a judge of tobacco

Why build a fire in July?

Heavy, starchy foods heat the body as a furnace fire heats the house.

Grape-Nuts

is a cool and happy thought for summer breakfast or lunch.

Served with cream or milk, Grape-Nuts supplies full nourishment with no burden to the digestion —

"There's a Reason"

Sold by grocers everywhere!

Made by Canadian Postum Cereal Co. Ltd. Windsor, Ontario.

WATCH US GROW

Full Value in Quality does more than any other thing to increase our Trade. Every Order we fill receives careful attention.

BASKETS OF BARGAINS

every Shopping Day for Saving Shoppers who want to Save Money.

Our Prices are Surprises. Let us fill your next Order.

VETERAN GROCERY

53 Hunter St., East

PORCUPINE BOOT

"It fixes BLOW-OUTS and keeps them fixed"

To know the PORCUPINE BOOT is to use it, for its merits. Stick out like the Quills that give it the rigid grip.

CARBON REMOVED

BY THE OXYGEN PROCESS

H. T. MILLARD

225 HUNTER ST.

PHONE 234J

STORE OPENS - - 9 A.M.
STORE CLOSES 12 O'CLOCK THURSDAYS.

The CRESSMAN Company Limited

50c Mid-Day Lunch Served In Tea-Room, 11.30 a.m. to 2 p.m.

A Notable Lot of Merchandise
FOR THE FIRST OF OUR
Merry Half-Day Sales
Store Closes at 12 O'clock Noon To-morrow and Every Thursday During July and August

Cressman's "Ideal" Knitting Floss, 2 Balls 25c

They are full ounce balls of a very fine grade of Shetland Floss, made from long Australian wool. We have it in twenty of the most popular shades. Not so very long ago a Floss of this quality sold at 35c a ball.

40-Inch Heavy Factory Cotton, 22c Yard

A very heavy Factory Cotton that is free from specks. We know it will bleach perfectly because we have been told so by people who have accomplished it. You will know by the feel that it is heavy enough for pillow cases and sheets.

Women's $5.50 White Canvas Pumps, $4.29

They have a turned sole, covered Cuban heel and shapely receding toe. Widths A, B and C. Can be had in all sizes. Lined with leather in the parts that need it most.

A Miscellaneous Lot of Good Values

Books (fiction), regular $1.20, 89c each.
Cutex or Palm Olive Talcums, 29c tin.
50c Mentholatum (large jars), 37c.
Women's Cambric Handkerchiefs, 3 for 25c, 90c dozen.
Cuticura Soap, 19c cake.
4-quire packages Linen Writing Paper, 29c.
Cumfy Hair Nets, 43c box.
Mercer Crochet Cotton, 3 balls 25c.

Women's Lisle Hose, 49c Pair 2 Pairs 95c

A fine quality lisle, made with double heels and toes. Obtainable in white or black and a good range of sizes.

On Friday Next
We Will Announce a Great
Sale of Men's Suits

There will be 100 Garments. Every one brand new and representative of the finest factories in Canada. Many are Leishman garments.

They Will Be Displayed in our Main Window on George St. Friday night.

Our Towel Sale Instead of Ending Wednesday Night Will Continue to Thursday Noon

75c Guest Towels, 63c each, or $1.25 pair.
90c Medium Size Huck Towels, 77c each, or $1.50 pair.
$1.15 Medium Size Huck Towels, 90c each, or $1.75 pair.
Plain Huck Towels, 90c each, or $1.75 pair.
$1.40 Huck Towels, $1.15 each, or $2.25 pair.
$1.50 Large Size Huck Towels, $1.15 each, or $2.25 pair.
$1.90 Fine Quality Huck Towels, $1.65 each, or $3.25 pair.
Extra Fine Grade of Huck Towels. Regular $2.75, for $2.25 each.
Extra Fine Grade of Huck Towels. Regular $3.25, for $2.50 each.
Extra Fine Grade of Huck Towels. Regular $3.50, for $2.95 each.
Cotton Huck Bath Towels, 39c pair.
White Bath Towels, 75c pair.

You May Choose Any Summer Hat in Our Millinery Department and Pay Only $5.95 for It

It is quite evident that we are making a clearance of all our millinery, for it is quite evident that the price is a low one. Some lovely organdie models, and Milans trimmed with wool, taffeta or corded ribbon.

There is a fairly good number to make a selection from.

"Stoffel's" $1.50 Colored Organdies, $1.19 Yard

CHOICE OF FIFTEEN COLORS

We have decided to place our entire stock of organdies on sale at $1.19. They are the same good quality that we have been selling all season at $1.50 a yard. Here is the color range—grey, maize, sea green, rose, peach, orchid, corn flower, light Copen, pink, light blue, tomato, lavender, white, navy and black.

It Is the Finest Organdie You Can Procure Anywhere. 45 Inches Wide

$1.75 and $1.95 Dotted Swisses, $1.19 Yard

All our Dotted Swisses go on Sale at this price. They are lovely and fine and, like the organdies, are "Stoffel's." Here is the color range—pink, brown or black with white dots and white grounds with dots in the following colors: light blue, navy, orchid, rose and black.

$1.50 Habutai Wash Silks, $1.19 Yd.

They are 36 inches wide and a particularly fine quality. We will have the following colors when the Sale commences: Cerise, sapphire, navy, orchid, grey, Paddy, pink, rose, maize, peach, turquoise, green, prunella, white and black. Its extra good weight makes it suitable for any purpose—even men's shirts.

$1.75 to $2 Striped Silk Shirtings, $1.48 Yard

Shirts made of this material will keep men cool and comfortable, for there is nothing more pleasing to the skin in warm weather than the touch of silk. The grounds are a pale cream and the stripes for the most part are navy blue and woven through and through. Also suitable for women's blouses.

$6 to $7.75 Skirting Plaids, $3.95 Yard

Woven in pretty plaid patterns and attractively colored and doubly charming when made in a pleated style. All-wool and range in width from 48 to 56 inches.

$2.35 Wash Satin, $1.79 Yard

An admirable Wash Satin for skirts and underwear. It is a medium weight, but has excellent wearing and washing qualities. Obtainable in white, flesh pink or a deeper pink.

Women's Holeproof Stockings, Seconds, 79c Pair, 2 Pairs $1.50

A good lot of seconds. Our July shipment. Obtainable in black, navy, brown, and a few white. In every color but the white there are sizes 8½, 9 and 10.

Men's Athletic Combinations, $1.69

Well cut, good - fitting Combinations of fancy madras or nainsook; two reliable makes, "Forsyth" and "Topkis." Sizes 34 to 42.

Women's $6.75 White Wash Skirts, $5.75

The material is an extra good quality of white gabardine. Made in two-piece style with the correct amount of fullness across the front and back. Slashed pockets and novel belt arrangement.

Women's Bungalow House Dresses, $1.39

They may be used as a dress or an overall apron, and there are no other garments so suitable for house wear during the hot weather. The print is a good quality, and comes in many stripe patterns. Have a round neck with a small collar and all edges are piped with a contrasting color. Sizes 36 to 42.

40c to 50c Silkoline and Cretonne, 29c Yard

A good variety of designs and colorings in light, medium and dark shades. Useful for draperies, cushion covers, etc., and the Silkolines, besides being suitable for these, make excellent comforter coverings. Thirty-six inches wide.

WATER CONSUMERS MORE CAREFUL ABOUT COUNTING FIXTURES NOW

NEW RATES ARE IN EFFECT, BILLS ARE BEING DELIVERED AND PAID—ARE CHARGED FOR TWO MONTHS' SERVICE INSTEAD OF THREE.

Those of Peterborough's citizens who have been looking eagerly forward to receiving their bills for water with the increased rates specified thereon, and haven't yet received same, need not be disappointed. They will receive their bills in due time, if they just wait long enough. The large map at the office of the Utilities Commission, which shows the city divided into numbered sections, explains the matter quite satisfactorily. The bills are sent out according to sections, and No. 1 happens to be in East City. Therefore this part of the city is favored with the first instalment of accounts, and it takes two months to work around and down to the last section near the Exhibition Grounds.

According to the officials at the Commission's office, no complaints whatever have been received from those citizens appearing to pay their increased water rates. The only noticeable difference is in regard to reporting absence of fixtures charged for. In times gone by, there was a good deal of absent-mindedness manifested with regard to reporting extra fixtures or taps which might have been added from time to time, but now people are coming in to tell the Commissioners about things they haven't got in their houses, in connection with the use of water.

Two Month Periods Now.

A system similar to that in use for sending out bills for electric power has been inaugurated for the water rates. They will be issued every two months now, instead of every three months, as in the past, and accounts for light and water will be recorded on the same bill, payable at the same time. Thus, one may see at a glance just how far one is indebted to the Utilities Commission every two months for the use of light and water. This system makes the increase in water rates appear to the casual observer somewhat less than anticipated, as it is calculated on the two months' basis, instead of the old three months' system, but a slight figuring with paper and pencil reveals the fact that the increased remains at the stated figure, somewhere around 81.3.

A comparison of some of the old accounts with the increased rates works out as follows, from actual bills sent out: A tenant who used to pay $1.42 for three months' use of water, now pays $1.71 for two months, in a six-roomed house; $1.34 for three months is now $1.61 for two; $1.75 becomes $2.12; $5.75 is increased to $7.22; $2.83 to $3.95, in a seven-roomed establishment: $1.08 to $1.32, $1.25 to $1.51; $1.91 to $2.32, $2.34 to $2.83, and $1.83 to $2.22.

PREDICT VICTORY FOR GREEK FORCES

GENERAL POUPOULAS EXPECTS KEMALISTS WILL BE SMASHED.

SMYRNA, July 13.—(Associated Press).—A complete victory of the Hellenic arms over the Kemalists of Turkey in the next offensive was predicted today by Major General Anastasios Papoulas, the Commander-in-Chief of the Greek forces in Anatolia.

His army, he declared, had been enormously strengthened since the repulse at Eskishehr, and only by pure chance could the Turks now be successful. He further stated that his troops outnumbered the Kemalists by almost three to one and that his army was so mobile that it could attack at any point along the 500-kilometer front.

The Greek generalissimo, whose appearance suggests the old civil war type of soldier, received the correspondent in the ancient Turkish barracks overlooking Smyrna harbor. He had just finished admonishing a group of officers, telling them that they must put aside factional political feelings, think only of the good of their country and leave politics to Athens. He exhorted them that they must consider themselves as fathers and brothers to their men, and be true to their duty to God and the King.

General Papoulas is about 65 years old, of commanding physique and impressive features and with a great charm of manner. He has been a soldier for 30 years and is held in great affection and esteem by his men.

"We are anxious to show the world that this time we can crush the Turk if given a fair chance," said the General sanguinely. "Our soldiers are impatient to begin the fight. Only this moment I received a message from the urging that they be sent forward. We want to put an end to Kemal and his outlaw government.

"Our soldiers seek redress for the lives of their brothers and sisters who have been the victims of Turkish rapacity and murder. Our King is now with us; in his presence our soldiers will find renewed inspiration and strength. Naturally, I cannot say when the offensive will begin, but we are prepared, and I have no fear of the result."

The Greek Commander-in-Chief spoke in high terms of the work of the American Young Men's Christian Association, which, he said, had canteens in all parts of the zone from Smyrna to the front.

"I cannot appraise in words the value of their material aid and moral stimulus to our men. The best appreciation of their devoted work is to be found in the hearts of our soldiers themselves, who look upon America as the protector of the world and the chief bulwark of democracy and humanity," the General declared.

The strength of the Kemalist forces was placed by General Papoulas at between 80,000 and 90,000. He did not believe that they were receiving much assistance from either the Russian Bolsheviki or the Germans. He said he was sure that his own army was given no material aid by the British, as has been frequently asserted; but he knew that the English military observers with the Greek army were kindly disposed and helpful.

WESTERN BUSINESS BETTER.

Good Crop Prospects Reflected in Improved Demand for Goods.

WINNIPEG, July 13.—Rapid maturing of the wheat crop, under the present intense heat, has contributed to business improvement on the prairies in the past week. The Western Provinces are now looking into the question of harvest help. Retail lumber dealers report an unexpected increased demand in rural districts for building material.

While bank collections are reported slow, several insurance companies have resumed loans and dividends to policyholders, which were discontinued during the war. Business, on the whole, throughout the West is improving.

SIR SAM'S HUMBLE, CONTRITE SPIRIT

STILL DESIRES TO SERVE THOSE OF OWN POLITICAL HOUSEHOLD WHO STRUCK HIM A CRUEL BLOW.

The Port Hope Guide has this to say of Sir Sam Hughes' attitude in regard to his political successor:

The veteran warrior and politician, Sir Sam Hughes, recognizes that his illness incapacitates him from rendering service to the public as member for Victoria, and announces his intention to resign under certain conditions. The whole country, regardless of politics, sympathizes with the veteran in his enforced absence from the scene of so many gladiatorial and forensic conflicts. But it does not necessarily follow that the terms under which he is willing to place his resignation in the hands of the Speaker of the House of Commons. Sir Sam desires to see the vacancy that would be caused by his resignation filled without the turmoil of an election, and he suggests that the different political parties shall accept his nominee, Mr. T. H. Stinson, Crown Attorney, of Lindsay, and elect him by acclamation. Of course, Mr. Stinson suits Sir Sam politically. This is where Sir Sam's ruling passion comes in. It is more than likely, however, that the electorate of the County of Victoria may desire to have a voice in the decision as to who shall represent the constituency in the House of Commons. Sir Sam made for himself a place in the political life of the Dominion. In a great crisis in this country, when boundless courage was needed, Sir Sam proved himself to be the man of the hour,—the man in the right place—giving him all the credit that is his due, he eventually reached the point when he was not even allowed to tender his resignation as Minister of Militia, but was ignominiously dismissed from office by Sir Robert Borden. All the reasons that justified this dismissal, and which is almost without precedent in the history of responsible government, were never given to the public. Sir Sam started on his political journey to Damascus, breathing out threatenings and slaughter against the alleged conspiratores who demanded his expulsion from the Cabinet. But second thought revealed the wisdom of adopting a more conciliatory attitude towards his well-know persecutors. He accepted the humiliation of dismissal with every sign of exemplary christian grace and forgiveness. Instead of resenting the drastic action of the Prime Minister he lined up behind the government with a most humble and contrite spirit. And to show that he still desires to serve those of his own political household who struck him such a cruel blow, he desires to bargain that he shall only be succeeded in Victoria by a supporter of the government. The old fighting spirit is under restraint.

Don't think that amateur photographers are pessimists just because they take poor views of life.

Holiday Time-

Freedom from all aches and pains assured by

Templeton's Rheumatic Capsules!

Keep them in your home. Take them on your vacation! For Rheumatism, Neuralgia, Headache, Train Sickness, Etc. $1.00 at your druggist's.

Sold by McDermid & Jury and E. L. Payne's Drug Stores; Lakefield, Tanner Drug Co.

for swellings

Swellings usually mean inflamed tissue. Absorbine, Jr. gently rubbed on the swollen part will quickly reduce the inflammation, and the swelling with it.

Though powerful, Absorbine, Jr. is absolutely harmless, and can be used with safety and comfort. It is a dependable antiseptic and germicide. Keep it handy.

$1.25 a bottle at most druggists' W. F. YOUNG, Inc. 344 St. Paul St., Montreal

Absorbine Jr. THE ANTISEPTIC LINIMENT

For The Summer Vacation

Situated right on the lake shore in its own extensive grounds, and with every comfort and convenience for 150 Guests.

HOTEL CEDARMERE
COBOURG, ONT.
(New Ownership Management.)

Offers the greatest attraction of any resort for the summer holiday, for constant bathing from private beach, boating, fishing, dancing, tennis and golfing. You can motor to Cedarmere—Good Roads. Write for terms and reservations.

W. P. LUKE, Proprietor.
10d30 4 6 9 11 13 16 18 20 23

For mothers

Send for the free booklets on the care and feeding of babies.

Borden's EAGLE BRAND Condensed Milk

The Borden Co., Limited MONTREAL

The Engagement Ring

See my Solitaires You are SAFE in buying Diamonds at Clarke's at all times and you SAVE money at the same time.

F. R. Clarke
Goldsmith's Hall 170 Charlotte

6 Roomed Houses For Sale

On street car line, deep lots, cement cellars, three piece baths, modern improvements. $2,500 each. Apply

A. B. CUNNINGHAM
Builder and Contractor
331 Reid Street. Phone 1261W

CHINA PAINTING
Mrs. Langley McCarthy
TEACHES BISCOFF'S NEW AND BEAUTIFUL WORK IN CHINA PAINTING.

CEMENT

TILE, SILO BLOCKS, DRAIN PIPE, SEWER TILE, ETC.

Everything in Cement

For Sale by

A. J. LaFAY
136 HUNTER STREET
Rear J. T. O'Connel's Real Estate Office

STOCKS AND BONDS
Orders Executed on
TORONTO STOCK EXCHANGE
MONTREAL STOCK EXCHANGE
NEW YORK STOCK EXCHANGE
For Cash, or carried on conservative margins

Campbell, Stratton & Co.
MEMBERS TORONTO STOCK EXCHANGE
402 DOMINION BANK BUILDING TORONTO
Telephone Main 6311

Top O' the-Morning Specials READY 8.30 A.M.

Thursday — TURNBULL'S Thrift Day

Top O' the-Morning Specials READY 8.30 A.M.

Turnbull's Thrift Day Extras are especially attractive this week. They will assure us of 3½ Busy Hours, and those will profit who take advantage of them.

Thursday is the Half Day of the Great Three and One-Half Day "THIRD-OFF" Sale of Dress Goods.

Every yard of Woollen Dress Goods and Velveteens in stock are included in this wonderful "ONE-THIRD OFF" Sale. Strong, sturdy, well-wearing serges, suitable for skirts, fall suits and children's school wear, with the finest of tricotines, gabardines and broadcloths are included in this offer. There has been no such dress goods sale in years. It is a question of adjusting stocks to the proper level before we wind up our season, and because we want to do it quickly and thoroughly, we simply offer our customers their pick and choice of this most excellent stock at a discount of

"ONE-THIRD LESS THAN THE REGULAR PRICE."

Buy your fall and winter dress goods now, it will pay you. Thursday is the half-day of this great sale.

WASH SKIRTS, $3.95

These are Misses' Wash Skirts made from an excellent quality White Gabardine, that have three clusters of tucks around bottom, full back and belted. Special Price for Thursday Morning only, **$3.95**

MORE BLOUSES AT 98c

Dainty Voile Blouses, made from fine imported Voiles, tucked or lace trimmed, round and pointed necks. Lines that sold up to $2.50. Gathered together on Thursday Morning, to clear at, each **98c**

SILK CAMISOLES, 49c

This is a very low price for such dainty Camisoles. They are made from a good quality Wash Silk, in Flesh shade only, and daintily trimmed with Lace; and when you see them you will realise that they are worth a lot more than this Thursday Morning Price of, each **49c**

—$23.50— HANDSOME SILK DRESSES —$23.50—

Just as pretty Dresses as you will see in a long time. New garments, made from best quality Taffetas, Messalines, and Crepe de Chines—not a poor style or poor quality in the collection. They can be had in Navy, Brown, Black, and Grey, and in sizes 16 to 38, but, of course, not every size, as there are less than 25 Dresses to sell. The regular values are up to $45.00. Thursday Morning, for 3½ Hours, you can pick and choose from this lot, for only **$23.50**

TOILET SOAP—4 FOR 15c

1,000 Cakes of excellent quality White Toilet Soap. Will not injure the most tender skin. Thursday Morning at the Toilet Counter—**4 Cakes for** **15c**

MORE TALCUM AT 3 FOR 25c

The equal of any 25c line on the market. Thursday Morning—500 Tins to sell at—**3 Tins for** **25c**

DRESSER SCARFS, 25c

100 Dresser Scarfs, made from an excellent quality Longcloth, with a Linen finish, and edged with deep English Cotton Lace of good quality. Size 18in. x 40in. Worth nearly double the Thursday Morning Price. One hundred of them for quick rush selling, Thursday Morning, at, each, **25c**

WOOL BATHING SUITS, $2.79

Just an odd Half-dozen of these Wool Bathing Suits. Several are Seconds, but slightly imperfect; most are small sizes, suitable for Misses and Girls. Regular value $4.50. Thursday Morning Special—just this Half-dozen **$2.79**

LADIES' SILK HOSE, 98c

Regular $2.25 to $2.75. These are a line of pure Silk Hose, with drop stitch and Lace front, which we are discontinuing. They can be had in White, Cordovan, Black, Navy, and Heather Mixtures. Seam in back and full fashioned; Lisle top and foot, double heel and toe. All sizes. Regular $2.25 and $2.75, and worth it. Thursday Morning only, per pair **98c**

LARGE SIZE WRITING PADS, 19c

Plain or lined; excellent quality of paper. Thursday Morning, per Pad **19c**

BASEMENT SPECIALS

TEAPOTS, 59c

A crate of Teapots just received from the English Potteries, and from them we take this Extra Special for Thursday Morning:

Genuine Brown Betty Teapots, 5-Cup size, trimmed with Gold and White and Fawn and White bands. Extra Special for Thursday Morning at, each, only **59c**

2 ALUMINUM PIE PLATES FOR 59c

Extra heavy quality Alummum Pie Plates, pressed and guaranteed for service. 100 to sell Thursday Morning at—**2 for** **59c**

MIXING BOWLS, PER SET, 59c

This Set consists of 3 Sizes—small, medium, and large. They are made of fine quality Semi-Porcelain, neatly trimmed with Blue bands. Regular price 90c. Thursday Morning, for **Set of 3** **59c**

GLASS BUTTER DISHES, 29c

50 Glass Butter Dishes, clear pressed glass; a good variety of neat and attractive designs. Thursday Morning, at, each **69c**

THREE BARS N. P. SOAP, 69c

3 Bars of the famous N. P. Laundry Soap, large-sized bars. Thursday Morning you can buy **3 Bars for** .. **69c**

SNOWFLAKE AMMONIA 3 FOR 23c

300 Packages Snowflake Ammonia, the genuine article and full-sized packages. Thursday Morning—**3 for 23c**

LADIES' HANDKERCHIEFS, 4 FOR 25c

Ladies' Fancy Lawn Handkerchiefs with embroidered corner or White and coloured hemstitched edge. Some are slightly soiled—some are counter mussed—others remnants of broken lines. Regular 12½c. Thursday Morning—**4 for** **25c**

FINE SUMMER VESTS, 29c

300 Ladies' Summer Vests, part of a mill overstock. Short sleeves or sleeveless, crochet tops, strap shoulders, fine rib. A real 60c value. Thursday Morning, 300 to sell at, only .. **29c**

50c BLOOMERS FOR 33c

Pink Jersey Bloomers, with elastic at waist and knee; medium and large sizes; very superior quality and well finished. Regular 50c. Thursday Morning, pair **33c**—or **2 Pair for 65c**

ENVELOPES, 2 PKGS. FOR 25c

These are standard correspondence size, Linen finish and extra good quality. Thursday Morning, **2 Packages for** **25c**

CHINTZES, 29c YARD

Chintzes, in various designs and colours, suitable for Draperies, covering Chairs, Bedroom Boxes, etc. A clearing out of many odd lines, Thursday Morning, per yard **29c**

REMNANTS OF CURTAIN MATERIALS AT HALF-PRICE

200 Remnants of Curtain Materials in Scrims, Marquisettes, Madras, etc. All are excellent quality. Thursday Morning, buy them at **Exactly Half-Price.**

CHILDREN'S HOSE SUPPORTERS

Black only, two fasteners on each. Regular 25c. Thursday Morning, 100 Pairs—per pair **15c**

2,000 PACKAGES HAIR PINS, 4 FOR 5c

2,000 Packages Hair Pins, assorted sizes and kinds. Thursday Morning, at the Notion Counter, Special — **4 for** **5c**

1,000 BUNDLES OF TAPE

Narow widths only — put up in bundles. Regular 5c to 7c. Thursday Morning, 1,00 Bundles to sell at — **2 for** **5c**

Spring water, ice cold Sodas at the Fountain.

THE J.C. Turnbull CO. LTD

Store opens at 8.30 a.m., closes at Noon.

CHEAPER AUTOS OF COTTON DRIVEN BY DUST

CHICAGO, July 13.—Automobiles made of cotton and driven by power generated from coal dust are possibilities of the not remote future. Such radical departures in the design of automobiles may not come immediately, but until changes almost as startling are made the automobile business will continue to suffer depression. This is the opinion of Roger W. Babson, head of the statistical organization bearing his name. He says in part:

"The principal factor in the decline of the automobile industry has been the steady increase in the price of gasoline. The car of the future will be run by other fuel. Already the use of coal dust has passed the experimental stage. In my opinion it will be used extensively within a short time. The coal dust is blown into the cylinders under pressure and exploded by a spark. A slight ash is formed which falls out through the bottom of the cylinder—or rather through the top, for the cylinders of the coal dust engine are turned upside down.

"Lighter cars must be manufactured in order to cut down the cost of manufacture and maintenance. Steel is too heavy for use in automobile construction and aluminium is too expensive. A comparison of cotton, glue and formaldehyde is being used to produce a material that may solve the problem. Paper pulp, formaldehyde and glue are now used in making tubs, buckets and other articles. By substituting cotton for paper, the strength of the composition is enormously increased.

"General business in the United States will not improve before late winter or spring. The buying strike, so-called, is still on."

Men are seldom as good as they pretend to be or as bad as they are said to be.

PARADE IN PORT HOPE HOUR LONG

ORANGE DEMONSTRATION BY LODGES OF THIS DISTRICT WAS LARGELY ATTENDED.

The length of the parade in Port Hope yesterday of the Orange Lodges from Victoria, Peterboro, East and West Durham Counties may be estimated from the fact that it took fifty minutes to pass a given point. It was generously interspersed with bands including the Port Hope overall band, the Oshawa Kilties, the Caledonian pipers from Peterboro, and the Orono band. Along the route citizens put out pails of water to refresh the marchers, and the decorations called a warm welcome to the thousands of visitors. The weather was torrid, and three men were prostrated during the day. At the Exhibition Grounds Rev. A. McLauchlin of Pontypool, District Deputy, Grand Chaplain presided.

The arrangements for the parade and the entire celebration were successfully carried out by County Master W. F. Moncrief of Peterboro. Mayor Curtis of Port Hope extended the civic welcome, and the Ministers of the Anglican, Baptist and Presbyterian churches spoke.

Resolutions were passed expressing loyalty to the King, denunciation of the Sinn Fein activities and the Self-Determination League of Canada, and also appreciation of the work of M. J. O'Brien as grand organizer during the year. The outstanding speech of the afternoon was made by a Past Grand Master of the Orange Young Britains of Toronto. He gave an exposition of the principles of the Orange order, referred to the obstacles that had retarded its progress in the past and called upon every member to be loyal Protestants, and to work for the Order and to increase the membership of their lodges.

(Special Despatch to the Examiner.)

PORT HOPE, July 13. — Yesterday marked the 231st anniversary of the Boyne and if King William could have gazed upon the sea of jolly, happy-go-lucky faces he would surely have been doubly repaid for the great victory achieved.

The weather was ideal, and the crowd was a record breaker. More than three thouasnd Orangemen took part in the parade, and it is estimated that ten thousand visitors were in town.

As early as seven o'clock gaily decorated cars began to arrive and by 11 o'clock the main street was impassable.

Two special trains from the north brought in more than two thousand the specials on the C. P. R. and C. N. R. brought large crowds.

The parade formed at the town square promptly at 1 o'clock and it would have been a difficult matter to select the best looking lodge. They all looked spic and span and it was by far the best parade ever seen in Port Hope. They marched liek old time veterans and the thousands of Orangemen in white uniforms, jewelled sashes, badges, and beautiful silk banners, presented a sight which will long be remembered.

The parade required 50 minutes to pass a given point. There were over fifty lodges in the parade.

Brief addresses dealing with the splendid work accomplished by the Orange order, were given by Rev. F. W. Anderson, Rev. J. A. Elliott, Rev. W. Wood, Rev. Arthur Clarke, Rev. A. McLaughlin, Deputy Grand Chaplain, Pontypool, and J. E. Lawson, Past Grand Master.

Between the addresses the Orono band rendered a pleasing programme, one number in which a number of the bandsmen sang, was much enjoyed.

With the large crowd hundreds of autos dodged to and fro but not a single accident was reported. The numerous booths provided an abundance of eatables and drinks and no person left hungry. The Daughters of the Empire were congratulated by many of the Orangemen upon their delicious meals and splendid service. Port Hope was delighted with the Orangemen as their guests and look forward with pleasure to their appearance here four years hence.

UNABLE TO SWIM, DROWNS IN LAKE

REID VENTRESS, IN SPITE OF EFFORTS OF COMPANION, LOSES LIFE.

(Special Despatch to the Examiner.)

BOBCAYGEON, July 13. — Within a mile of his own home at 9 p.m., yesterday, Read Ventress, 21, only son of Walter Ventress, of Nogie's Creek, Harvey Township, was drowned while learning to swim in Pigeon Lake, at the mouth of the Creek.

The young man went in with his cousin, Walter Reid, a young man about his own age, and his sisters. He could not swim, and Reid said he would teach him, but he got beyond his depth, and evidently sank in a hole. Before the horrified eyes of the girls and his cousin, he went under. Reid endeavored to reach him, and did get him once, but could not pull him up and it was half an an hour before he was taken out.

The drowning occurred in 8 or 10 feet of water.

Dr. B. E. Kelly of Bobcaygeon was called but all resurcitation efforts failed.

The point where the drowning occurred is close to Nogie's Creek Cemetery and is about 4 miles from Bobcaygeon.

The funeral takes place to-morrow at 10 a.m., from the family residence to the cemetery close to the scene of the fatality.

The drowned young man is survived by his parents and four sisters, Mrs. Fred Purdy, of Harvey, Miss Katie, Miss Reta and Miss Helen at home. His only brother died five years ago. The family will have the sympathy of the entire community in the loss of their only son by drowning.

BODY OF AMERICAN HERO IN MORGUE

MAN WHO CARRIED LETTER FROM LOST BATTALION ESCAPES POTTER'S FIELD.

NEW YORK, July 12.—The body of John J. Munson, holder of the Distinguished Service Cross, the French Medaille Militaire and the Croix de Guerre for his exploits with Whittlesey's lost battalion of the Seventy-Seventh Division, lies unclaimed in the City Morgue, at the foot of East Twenty-Sixth Street. Munson died on Friday night in Bellevue Hospital of tuberculosis, said to have developed after he had been weakened by German gas.

Munson's comrades in action, when they learned of the possibility of his being buried in Potter's Field unless the body was claimed, took steps to arrange through the American Legion for a funeral befitting his war record. Although no definite arrangements had been made up to last night, it was said that Munson's body probably would be removed today and a military funeral held.

It was Munson who, as a first-class private assigned to Whittlesey's battalion of the 308th Infantry, ventured to carry a message back to regimental headquarters telling the higher command of the plight of the "Lost Battalion." He passed through the German lines after an adventure, of which the following citation by Marshal Petain gave a general account:

"To obtain ammunition and rations, Private Munson, with another private and an officer, ventured to establish communication between his battalion and regimental headquarters. They were attacked by a small party of Germans, and one of them was killed. They succeeded in reaching cover and remained there until nightfall, when they crawled by error into a German camp and lay there for three hours before they were discovered. Private Munson then deliberately drew the fire of the Germans to himself in an effort to save the officer, and he succeeded the next morning in reaching the American lines and destination with the message entrusted to him."

There are Many Jelly Powders- But Only One JELL-O

Insist on Having "Canada's Most Famous Dessert"

WOMAN WINS RESEARCH GRANT

WINNIPEG, July 13.—(Canadian Press).—Miss Mollie Weinberg, B. A., is announced as the recipient of a grant of $750 from the Dominion Council of Research. Miss Weinberg will conduct her investigations into the physics of sound, under Professor Frank Allen, head of the Physics Department of Manitoba University. She is a graduate of this year.

Advertise in the Examiner

MAIDENS, even the smallest, may be propitiated with a box of Moir's. It doesn't take long to learn which chocolates are the best, the biggest and the purest.

MOIR'S LIMITED - HALIFAX
R. H. COLEMAN, Agent,
418 Victoria Park Avenue,
Toronto, Ont.

MOIR'S Chocolates

Thursday, Friday and Saturday Specials

WE SELL FOR CASH—WHY WE SELL IT CHEAPER

The Cheaper Way to Buy Bananas

OUR SPECIAL PRICE THIS WEEK IS 10c PER LB.

13 LBS. BEST WHITE OR BROWN SUGAR FOR $1.00 WITH A $2.00 ORDER OF OTHER GOODS

		BROOMS	
Dairy Butter	34c	60c Brooms	49c
Lard, best	20c	90c Brooms	75c
Dustbane, per an	29c	$1.10 Brooms	90c
Toilet Paper	3 rolls 19c	$1.25 Brooms	$1.00

COCOA AND COFFEE		TEA WITH THE GOOD FLAVOR	
½-lb. tins Cocoa	31c	1 lb. Tea for	30c
1 lb. Best Coffee	54c	1 lb. Tea for	35c
1 lb. Special Blend Coffee	68c	60c Tea for	49c
		80c Tea for	55c
Laundry Soap	10 bars for 79c	SALMON	
Laundry Starch	2 lbs. for 21c	½-lb. cans. Reg. 17c, for	11c
		½-lb. tins. Reg. 20c, for	16c

QUALITY IN MEATS COUNT—ORDER FROM US TODAY

Boiling Beef, lb.	10c	Veal Stew, lb.	12c
Shoulder Roast, lb.	14c	Veal Roasts, lb.	20c
Shoulder Steak, lb.	18c	Veal Chops, lb.	25c
Chopped Steak, lb.	18c	Pork Chops, lb.	30c
Cheese, new, lb.	30c	Choice Fat Fowl, lb.	30c

PATTERSON & WALTON

CORNER OF GEORGE AND SMITH STREETS

Two Phones—324 and 1790

DELIVERIES—8.30 A.M. (South), 9 A.M. (East City), 10.30 (Special Delivery), 3 P.M.

All orders given prompt attention if ordered in time for the deliveries mentioned.

Who Is Smoot? What Is Smoot Service?

Mr. Joseph M. Smoot is the Head of the Smoot Service Corporation. Associated with him, among others, are the following gentlemen: J. O. McCarthy, Vice-President and General Manager, Security Life Insurance Co., Toronto; Alexander Gordon, Broker, Toronto; Edward H. Hunt, Barrister, Toronto; J. Berger, Broker, Toronto.

All these are well-known and successful men in the financial field—men whose various activities in this field have resulted in material benefit to hundreds of investors who have shared in the prosperity of their constructive enterprises.

At the present time the Smoot Service Corporation is placing the stock of a large financial corporation called—

The Greater Canada Security Corporation

This Company is an organization which is devoting itself to Second Mortgage Investments.

As you probably know, nearly all the building of moderately-priced residences is conducted about as follows:

A builder buys a plot of land and begins to erect some Houses. But not having sufficient capital to finance the buildings, he applies to a loan company and secures a **first mortgage loan.**

Then, when the buildings are completed, he sells them to home-buyers who assume the first mortgage. But these home-owners cannot always pay the builder the full difference between the amount of the first mortgage and the price of the house.

So they pay a **part** of the difference in **cash** and give the builder back a **second mortgage** for the balance. Now the builder must find a market for his second mortgages so that he can have his capital free to do more building.

And this, before the advent of the **Greater Canada Security Corporation,** was a matter of great difficulty. The amount of capital available for this class of investment was very small. Buyers of second mortgages from builders were in a position to ask—and to receive—a very heavy discount.

For instance: Jones is a builder holding a second mortgage for $2,000.00. Brown is a second mortgage buyer. He says to Jones: "I will give you $1,400.00 for it." This represents a discount of 30%. But Jones sells it for $1,400.00 because he must have the money.

The function of the **Greater Canada Securities Corporation** is to buy **approved** second mortgages at a more **reasonable** discount. This gives the company an excellent profit for its stockholders, while at the same time allowing the builder a better price for his second mortgage.

The Company offers to you, and other investors, the opportunity to purchase its 8% preferred stock and its common stock.

They offer it to you through the selling organization called the **Smoot Service Corporation.**

Now, there is the story in a nutshell.

When a Smoot Service Salesman calls on you, please give him a hearing. If you have a few thousand or only a hundred dollars or so to invest, the Smoot Service Salesman has a message of great interest for you.

This anouncement is published by the special request of persons who know the work the Smoot Service Corporation is doing, and who are of opinion that the details of this work should be more widely known.

The Smoot Service Corporation
Head Office, 97 Bay St., Toronto
Peterboro Office: 392 Water St. F. OXLEY, Mgr.

A CIVIC BANQUET A FAREWELL TO FATHER PHELAN

(Continued from page 1.)

cynosure of every eye in the banquet Father Phelan was visibly affected by display of respect and esteem. "From my heart I thank you for your presence here to-night," he said simply. Words were noticeably difficult of formation. Looking around, Rev. Father Phelan said he saw many faces he had known since boyhood. He also said he saw citizens he had come to know in later years, in his affiliation with public bodies. Rev. Fr. Phelan said he was much affected by the sentiments expressed about him and he believed he fell very short of Mr. Kenner's description of him as an ideal citizen.

Rev. Fr. Phelan accepted modestly the kind things said. He had only gone humbly about whatever work he felt lay in his path, he maintained ,and whatever he had done was done because he felt that it was his duty. In such work as helping orphans and in other public efforts, he felt that all feelings of prejudice and ill will should be submerged by cooperation of all denominations and classes.

The farewell banquet, the kindly expressions, and the faces of so many friends about the festive board all signified something worth while, Rev. Fr.Phelan said,"I appreciate this banquet, although personally I did not want a banquet," he said. "You will take everything I say as well meant."

"Love Thy Neighbours as Thyself."

"Let us all try to help our neighbors, no matter what denomination they are," was the last plea of the departing priest. He expressed pleasure at the kindly feeling that existed between Catholics and Protestants in this city, and said "It is up to you and I to cement that feeling and make it lasting."

"I certainly feel grateful to those who were connected with getting up this banquet. I thank you from the bottom of my heart for your goodwill and your kindly sentiments so ably expressed by Mr. Kenner. Although I may be down the line I will always be here in spirit." If ever needed, Rev.Fr. Phelan said he would return to Peterboro at a minute's notice, and he said he welcomed all his friends to visit him at his new charge.

"Our City."

In proposing the toast to "Our City," Rev. J. R. Webb, pastor of the Murray street Baptist Church, spoke as follows:

I am glad to have a small part in this complimentary dinner to my friend and neighbor, Father Phelan.

Another voice will be heard concerning him who leaves us and the way is clear for me to speak of those he leaves. My toast is to the City of Peterboro.

A greater than our guest was wont to boast that he was "a citzen of no mean city." I am confident that no matter where in the providence of God his path may lead him, our friend will never be able to escape the feeling that he is a citizen of Peterboro. One has said that "The utmost ramification of sea and land will never separate a man from his past history." This is peculiarly true when the most of a man's life has been well and worthily lived in one community.

City is Character of Citizens.

The city is not its council, nor its officials nor its buildings, but it is the character of the great body of is citizens.

As a family is not to be condemned because of the defalcation of one of its members, so a city is not to be judged by the idiosyncrasies or prejudicies of a few. The dominant sentiment of Peterboro is one—not of toleration—that is an unhappy word—but of apreciation of all who are true to themselves and to each other.

As fellow citizens we know no sects. Our city is as our nation. We have no national church, and we have no dominant religious body in our city. Father Phelan is sufficiently taught in church history to know that the demonnmination which I represent is the very antipodes of his own, and yet I venture to say that as citizens, and as co-workers for the common weal there are no two men in the city who respect each other more.

He would rise in righteous wrath were I as a Baptist to seek special civic consideration for the body to which I belong, and he and his colleagues know well that I would not be passive if the cases were reversed. The glory of the city on whose behalf I speak, is that its citizens have the sanity that determines that anything like injustice and preference will never be tolerated.

I am speaking not of the few, but of the many, when I say that the time has come when the aspirant for civic honours damns his own cause when he seeks to promote it by promising special favors to Baptists, Roman Catholics or any other people.

It is complimentary to our city to say that, and I think it is the simple truth.

It is a beautiful thing to meet as we do to-night—just in the same fashion in which we met to say "farewell" to Archdeacon Davidson, and as we will to say Good-bye to others who have been conspicuous among our citizenship.

Appreciates Sons.

If it were my task I could praise Father Phelan, but it is mine to speak of Peterboro, and I have no hesitation in saying that in the matter of appreciation of her worthy sons she takes a front place among the cities of the Dominion.

Peterboro is remarkable in many ways. An Irishman says that it has the most wonderful bridge in the world, because the people had to "come across" as soon as it was started, and have been coming across ever since. He said further that the lights upon it were quite unnecessary because the people were "blazing" over it.

But in all seriousness it is delightful to find that this growing city has found its fame in almost every part of the world. I was reading one of J. M. Barrie's great stories the other day when I came to this sentence, "And by us were gliding those ghosts of the Thames, the Canadian canoes." But after all the greatest contribution that any city makes to the world is its manhood, and now another of its sons leaves its borders, and I ask you to rise with me and drink to Peterboro—the city that is not ashamed of the quality of its contributions, whether in merchandise or men.

Phelans good Citizens.

In replying on behalf of the city, Ald. G. N. Gordon, M.P., spoke of the citizenship of Father Phelan. He referred to the citzenship of the family of Phelans. Rev. Phelan has given and his late brother, Ald. Harry Phelan, gave noteworthy service to civic affairs, said Ald. Gordon; and Ald. N. E. Phelan is now showing the same attention to public matters as marked his father's career. "We need that type of citizens," said Ald. Gordon. Father Phelan, he declared, has given special service to this community. It is because there have been such men as Rev. Fr. Phelan the city has advanced, he said. 'Peterboro has had one thing to its advantage — a wholesome citizenship. Because of his apreciation, generosity and kindness the citizens were uniting to do honor to Father Phelan. Not because of his being a Peterboro boy, but because of his lasting enduring service was the demonstration at his departure made.

A Dual Presentation.

Rev. Father Phelan was presented with a beautiful three-piece silver service last night at the close of the toast list. R. Denne, president of the Fair Board made the presentation as an apreciation, he said, "of the love and esteem the citizens and the different organizations hold for you." Mr. Denne thanked Father Phelan for his unselfish work on the Fair Board ,and R. H. Turner vice-president, on behalf of the board, presented Rev. Father Phelan with a handsome, leather-bound, hand-lettered address.

"I'm sure if I found it difficult to say a word in my opening remarks I find it more so now. It is more than I deserve but it is a token that will be remindful of Peterboro. I thank the citizens one and all who had anything to do with the presentation. For the Fair Board, I may say that any work I have done has been a pleasure.

Two solos of a very high standard and selected with especial refence to the occasion were given by George Chandler in excellent voice. The first was the beautiful "Then you'll remember me," and the second Kingsley's "Farewell."

With the singing of the National Anthem at 9 p.m., the notable affair was closed with almost record expedition.

Wonderful Opportunities for Canadian Investors

FOREIGN GOVERMENT BONDS (Internal Issue)
All Quotations Subject to Fluctuation with Foreign Exchange Rates

		Normal Redemption Value per Bond N.Y. Funds.	Bid.	Asked.
BRITISH GOVERNMENT	5's due Oct. 1, 1922, at 102½	496.39	371	381
	Funding Loan 4's 1990	486.66	261	271
	5% National War Loan 1947	486.96	318	328
BELGIAN GOVERNMENT	Restoration Loan 5's of 1919	193.00	67	68
	5% Premium Loan of 1920 (redeemable at 150% in 75 years by drawing)	289.55	70	73
REPUBLIC OF FRANCE	4% Loan of 1917, Opt'l. 1945	193.00	48½	49½
	5% Victory Loan, Opt'l 1931	193.00	61½	62½
	5% Premium Loan of 1920 (redeemable in 60 years by drawings at 150%)	289.55	70	71
	Paris-Orleans R. R., 6's 1956 (guaranteed by French Gvt.)	193.00	66	71
ITALIAN GOVERNMENT	5% Cons. War Loans	193.00	38	39
	Treasury 5% Notes, 1923-5..	193.00	46¼	47¼
GERMAN GOVERNMENT	Pre-War National 3% Loan	238.33	10	11
	5% War Loans	238.33	11	12
GERMAN MUNICIPAL BONDS—				
	These Municipalities, quite apart from their taxing powers, generally own in fee, water works, harbour works, street railways, light and power plants, etc., which are income-producing, and provide tangible security for the funded debt of the cities. The Bonds issued by these cities, like most all foreign issues, have no maturity dates, but are redeemable by sinking funds of varying percentages, which may be increased at the option of the Municipal authorities. These Bonds are paying interest valid for Thirty Years after redemption date.			
	City of Berlin 4%Sinking Fund Bonds	$238.33	12¼	13
	City of Bremen 4½% Sinking Fund Bonds	238.33	13¾	14¾
	City of Cologne 4's Sinking Fund Bonds	238.33	13¾	15
	City of Danzig 4's Sinking Fund Bonds	238.33	14½	18
	City of Dresden 4's Sinking Fund Bonds	238.33	12½	14
	City of Frankfort 4% Sinking Fund Bonds	238.33	14	15
	City of Hamburg 4½% Sinking Fund Bonds	238.33	13½	14½
	City of Munich 4% Sinking Fund Bonds	238.33	13	15
	City of Nuremberg 4% Sinking Fund Bonds	238.33	13¼	15
	City of Leipsic Sinking Fund Bonds	238.33	15	16
GERMAN CORPORATION ISSUES—				
	Badische Anilin & Soda 4½% Sinking Fund Bonds	238.33	16	17
	Hamburg Mtge. Bank 4% Sinking Fund Bonds	238.33	14	16
	Alle. Elek. Gesellshaft 4½% Sinking Fund Bonds	238.33	15	16
AUSTRIAN ISSUES—				
	City of Vienna, 4% Sinking Fund Loans	208.33	2⅛	2⅞
	City of Vienna, 4½% Sinking Fund Loans	208.33	2⅛	2⅞
	City of Vienna, 5% Loan due May 15, 1924	208.33	2¾	3⅛

Orders from Investors should be accompanied by Remittance (personal cheque acceptable) for at least 50% of the order. Balance to be paid upon receipt of our confirmation. Deliveries will then follow by registered insured mail.

Quotations are in dollars per 100 pounds Sterling for British per 1,000 francs for French and Belgian; per 1,00 lire for Italian; per 1,000 marks for German; and per 1,000 kronen for Austria.

(Quotations for other foreign issues not given above, or more complete details of these, or others, will be supplied on request.)

THE GREATEST OPPORTUNITY TO BE HAD NOW IN MAKING INVESTMENTS TO YIELD FROM 100% TO 1500%. ASK US FOR FURTHER INFORMATION.

Telephone Queen 540-1-2 **R. M. HEFFERNAN & CO., LTD.** 204 Jackson Bldg. OTTAWA

3d-11-13-15

MISSED FIRST ORANGE PARADE IN 48 YEARS.

LINDSAY, July 13.—Mr. E. Hepburn, Pottinger street, a veteran member of L.O.L. No. 557, yesterday missed his first Orange parade in 48 years. Sustaining an accident some weeks ago, he could not accompany his lodge to Port Hope.

PATHETIC STORIES OF COAL STRIKE

One Pawnbroker in Wolverhampton Had 1,000 Wedding Rings.

LONDON, July 13.—Terribly pathetic stories are told in various industrial towns of the acute distress caused through the recent strike and the stoppage of work.

A Wolverhampton pawnbroker has had over 1,000 wedding rings pledged with him by needy housewives since the coal stoppage, and upwards of 2,000 pledged this year.

"I've women trying to make up their minds," he told a Press representative, "by pulling the ring half off, as they stand by the counter, then pushing it on again. All the while the tears have been running down their cheeks.

"And it's not only the ordinary poor people we get, it's the well-to-do people as well. They drive up in their motors, and sometimes we get pieces of jewelry running into four figures. I can see dozen and dozens going gradually, stick by stick."

THE STORE ROUND THE CORNER
Ice Cold drinks, milk, ice cream, dishes and cones.
H. W. LINECAR
Gladstone & Lock Sts.

TENT FOR MEN AT INVERLEA BEACH

PRESENT QUARTERS WILL BE EXCLUSIVELY FOR WOMEN.

To increase the accommodation for bathers at Inverlea Park a large tent from the Turner factory was set up this morning. It was originally intended for the use of the girls and women, but Ald. Gainey, chairman of the Parks Committee, decided to place it at the disposal of boys and men ,and to reserve the present quarters entirely for men. The dressing house has been divided into sections for men and women, but both compartments will be for women only henceforth.

For the present the tent will just have the natural floor of the earth but should a wooden floor be required it will be provided .

In the meantime Ald. Gainey is endeavoring to remedy conditions in order that bathers may feel assured that their clothes are guarded while they are in swimming.

There is no office fo Jimmy Gates (the caetaker, but it is likely that There is no office for Jimmy Gates money and other valuables of the men and women may be kept in security.

LAURENCE KENT A SUICIDE.

Graves Registration Service Historian Had Been Gassed Six Times.

PARIS, July 13.—Laurence L. Kent, historian of the Graves Registration Service, who was gassed half a dozen times during the war when he was a Sergeant in Co. B of the Forty-second Engineers, was found dead in bed here this morning with a bullet in his heart and a revolver beside him. His superior officers said Kent had only recently left the American hospital after treatment for the gassing he suffered.

Kent, who was formerly employed in the American War Department, left a letter asking his commanding officer to have him buried with his fallen comrades of the Second Division in Belleau Wood. The letter said he could not stand the suffering resulting from his being gassed six times.

FIRE NEAR GAS SHELLS.

Belgian Peasants on Old Front Supplied With Masks.

OSTEND, Belgium, July 13.—An enormous depot of ammunition left by the Germans in Houthoulst Forest, on the old Flanders front, is threatened by a fire in the forest, and as a part of the ammunition consists of poison gas shells, gas masks are being distributed to the peasants in the surrounding villages. The fire is spreading rapidly owing to the protracted drought, toward the centre of the forest, where the depot is located, and the military authorities considered the distribution of the masks a necessary precaution against an explosion releasing the deadly gas.

Houthoulst Wood was the scene of some of the bitterest fighting in the war. Held by the Germans, it was first attacked by the French and later by the British, both attacks being repulsed with enormous losses. The wood was finally captured by the Belgians in October, 1918.

Canadian Pacific
Double Daily Service.
Toronto—Winnipeg—Vancouver

"Trans-Canada Limited," all sleeping car train, leaves Toronto 9.00 p.m. daily, 25 hours to Fort William, 37 hours to Winnipeg, 61 hours to Calgary, 88 hours to Vancouver. A business day saved on transcontinental journey. This train carries first class sleeping car passengers only.

"Vancouver Express" leaves Toronto at 10.00 p.m. daily, stops at and connects for all principal points; passengers for western Canada will find this a most convenient train. Equipment consists of First-Class Coaches, Standard and Tourist Sleepers, Dining Compartment Observation and Colonist Cars.

Further particulars from Canadian Pacific Ticket Agents or W. B. Howard, District Passenger Agent, Toronto. mws

WESTERN GIRL GETS FELLOWSHIP

SASKATOON, July 13.—(Canadian Press).—Miss Hilda Haining of this city has been granted a fellowship in biology at the Toronto University. For the past year she has been at work in this field of research at the Ontario Museum after graduating with high honors from the University of Saskatchewan.

For sale in Peterboro by E. L. Payne, McDermid & Jury, Warne Drug Co., Bond's Drug Store.

LOTS OF FUN
WITH A BICYCLE

If you are looking for a Good, Guaranteed Wheel for Everyday Use, or for your Summer Holidays — come and see the Guaranteed Roadsters in the New

RELIABLE BICYCLE SHOP
ON CHARLOTTE STREET

Prices to suit your Purse — $60.00 Wheels for $45.00. Also Bargains in Tires, Tubes, and Accessories. Repairs done right. Baby Carriage Repairs a Specialty.

"GIVING DOES NOT IMPOVERISH"

"Neither Does Witholding Enrich Us"

TO THOSE blessed with Good Eyesight and Clear Vision, the plight of the Blind is earnestly commended.

¶ The noble work of the Canadian National Institution for the Blind. needs your countenance and support. You will not fail them.

¶ The most satisfying and comforting sense of Peace and Joy always follows the willingness on our part to help the helpless.

¶ Love fulfils the Law. It is the greatest thing in the World. Love made manifest to our terribly handicapped Blind Sister and Brother will bring its compensation, for—"GIVING DOES NOT IMPOVERISH"

¶ Let the Blind Know they Have YOUR sympathy, and that their Appeal has begotten your Love. "Let YOUR Light so Shine."

¶ Address your Contributions to the Fund for the Blind, in care of the Examiner Office. for remittance to the Treasurer:—

YOUR RAY OF SUNSHINE

Capitol

THE ALWAYS COOL THEATRE

LAST TIME TO-NIGHT

BALANCE OF THIS BIG SUMMER PROGRAMME CONTAINS LOTS OF COMEDIES, SERIALS, NEWS EVENTS, TOPICS OF THE DAY, AVENGING ARROW, SERIAL, ETC.

NOTICE

WE PERSONALLY GUARANTEE OUR BIG FEATURE PICTURE WITH WALLACE REID.

It's a story of love and racing cars, and a daredevil driver who proved a fast worker in both.

Filled with the thrill-and-laugh stuff that makes a moving picture move.

Sports

LITTLE HOPE OF WORLD SERIES LEFT IN HEARTS OF NEW YORK FANS

NEW YORK, July 13. — Manhattan's hopes, the Giants and the Yanks, will have to do some hustling if they are to get anything better than a runner-up's cut of the world's series money.

The season is just about half gone, and as a result of wasted chances and opportunities, the Giants and the Yanks are both three and one-half games behind the two League leaders, with no immediate prospects of improving.

Following the miserable showing of the Yankees against the White Sox, New York has just about forsaken the American Leaguers, and is looking to the Giants to bring the series to the Polo Grounds.

The Yanks have the failing of cleaning up on the first-class clubs and losing to the second string teams just when the going was rough for the leaders.

Much of the blame is being attached by the fans to Miller Huggins, a manager who has never been popular. Although there is no official foundation for the belief, the bugs are expecting the boss colonels to make a switch in the management.

Pittsburg, now leading the National League, has an easier road ahead than the Giants. The Pirates finish the season with a long stay at home, and although the figures do not show it, Gibson's men are generally regarded as a poor road club. The Giants have to finish the season on the road.

John McGraw, boss of the Giants, who still leads the club from the bench, is showing signs of a realisation that something has to be done. His latest trade, Monroe and Minters, for Red Causey, the Philadelphia pitcher, mean that the Giant chieftain is not satisfied with his staff.

Good results of the trade which brought Johnny Rawlings to second base from the Phils are apparent. The whole infield looks better and Rawlings is playing a great game.

Neither Pittsburg nor Cleveland, the two League leaders, are showing any sings of cracking. This is true of Cleveland especially, through the ability of the great Speaker in weathering storm after storm in the way of accidents and erratic work from the pitchers. Both are playing real baseball, and that explains it.

New York's hopes for two championships and a monopoly on the world's series have been fading rapidly. McGraw's chances have dwindled at an alarming rate, chiefly because the team failed to grasp its big opportunity when Pittsburg was crippled and unable to maintain the pace. The weakness of McGraw's team s in pitching, and the early season and pre-season predictions that the staff could not carry such a team through without breaking are being verified, writes Hugh Fullerton in the New York Mail. The defection of Douglas, who was relied upon to win at least half his games and enable the others to amass the inning percentage hurt. McGraw never has been able to handle Shufflin' Phil, which is not a criticism of McGraw. In fact, the fault is the other way. McGraw has a system of forcing pitchers to stay, take their medicine when they are getting bumped, and either learn something or pitch themselves into condition. He forced Douglas to stick in a game and take a terrific drubbing, hoping that it would benefit him, and Douglas felt aggrieved and walked out. The loss of Douglas does not affect the pitching strength, excepting that he is needed to give an extra day of rest to the others. In fact, the disappearance of Douglas was a fortunate thing for the Giants in the long run. He had been nursed along by team after team, and usually exploded or became temperamental when most needed, and any hard-working, hustling young fellow would do more real good to a team. The Yankee pitching corps appears to be rounding into shape rapidly. Huggins is getting better and more consistent pitching now and six of his men are ready to carry the team over a route.

BARRIE'S PLAY SNAPPY BALL AND DEFEAT THE LOCKWORKS BY 5 TO 4

WESTBROOK FEATURES WORK BY LOSERS GETTING FOUR HITS, ONE A LONG DOUBLE.

By way of a change, Barrie's went out and defeated Lock Works in a well-played Mercantile League game at Riverside Park last evening. The score was 5 to 4. It was the first league win for Barrie's this season, and on their form of last evening the fur-trimmers looked good enough to make the best of them hustle to win.

Gordon Henry pitched a steady and effective game and F. LeBar supported him well behind the batters. The infield turned in a surprisingly good performance, Nicholls' work being conspicuous, with Shannon at short a close second. Nicholls deserves special mention, because he has played in every game and has been the hardest worker on the Barrie line-up. His work has always been enthusiastic, and, therefore, helpful to his team as well as to the league.

Barrie's Get Four.

Lock Works started Smith on the mound. He got by the first, but in the second, which Ecobichon opened with a double, he lost control; and this with errors helped Barrie's to four runs. Conners relieved with two gone. Nicholls made the third out on a grounder, Guerin to Black. Conners held his opponents back until the fifth, when Ecobichon, getting to first on Guerin's boot, completed the circut on a passed ball and a wild pitch. Conners put up a very creditable pitching performance in the five and one-third innings, holding Barrie's to three singles.

Lock Works Come Strong.

Next to Conners' good work was the clouting by Westbrook, who hit safely in four times at bat, his long double in the fifth driving in two runs. Lock Works got all four runs n this frame, when it looked like a "blow-up" for Barrie's.

Galbraith taking Black's grounder, threw the ball wildly to first, the runner going to second. Then Shannon failed to handle a grounder from Smith. Thorndyke flew out to Shannon, and Conners dumped a single in middle field, scoring Black. Huffman tapped to the pitcher, Henry slipping to the green in fielding the ball. Smith made third on the pitcher's downfall. Guerin struck out. Westbrook doubled to deep right, scoring two, and Jobbitt hit in another. With two out and a hit needed to tie the score, Liddell went in to bat for Burke and grounded out, Shannon to Nicholls.

Henry went through the sixth in good form and Guerin, first up in the seventh, lined out to Nicholls. The latter strayed far from the bag to get the ball and runner and fielder put on a thrilling race to the cushion, Nicholls getting there first. Westbrook singled to left and stole second. Jobbitt flew out to Nicholls, and when Liddell hit to short Westbrook reached third. With Black at bat, Westbrook tried to steal home, but perfect handling of the throws by LeBar and Heenan allowed LeBar to get the runner, and the Lock Works were beaten

The Box Score.

More— Barrie's—	AB	R	H	O	A	E
Heenan, 3b	4	0	0	2	1	0
Ward, rf	4	0	1	0	0	0
Shannon, ss	4	0	2	3	4	1
Nicholls, 1b	2	0	0	9	1	0
Galbraith, 2b	4	0	0	3	0	1
Ecobichon, lf	4	2	1	1	0	0
C. LeBar, cf	3	1	1	1	0	0
Henry, p	4	1	0	1	0	1
F. LeBar, c	3	1	2	4	3	0
* Murray	1	0	0	0	0	0
	33	5	7	21	9	3

* Batted for C. LeBar in seventh.

....Lock Works—	AB	R	H	O	A	E
Thorndyke, 3b	4	0	0	0	1	1
Conners, ss, p	4	1	1	0	2	0
Huffman, cf	4	1	0	0	0	0
Guerin, 2b	4	0	1	1	2	1
Westbrook, rf	4	0	4	0	0	1
Jobitt, c	4	0	1	9	2	0
Burke, lf	2	0	0	0	0	0
Liddell, 1b	2	0	1	0	0	0
Black, 1b	2	1	0	9	0	0
Smith, p, ss	3	1	1	2	0	2
	33	4	9	21	7	5

By innings—
Barrie's ..... 0400100—5
Lock Works ..... 0000400—5

Two-base hit, Ward, Ecobichon, Westbrook; hits off, Smith 4 in 1 2-3 innings, or Conners 3 in 5 1-3 innings; struck out by Smith 2, by Conners 6, by Henry 5; base on balls, off Smith 1, off Conners n hit by pitcher by Smith (C. LeBar), by Henry (Black); left on bases, Barrie's 9, Lock Works 8. Umpire, E. LeBar.

Every mother thinks there is no baby like her own, and every other mother is glad of it.

SPORT COMMENT

There was a reason for Georges Carpentier training in private.

Three weeks before the fight, he was working out with Joe Jeanette and hit the coloured boxer so hard that he broke his thumb. It looked for a time as though Georges would have to ask for a postponement of the championship battle, but things had reached a stage at that time where a postponement would have had serious results, financially and otherwise, and surgeons did their best to get the injured member in shape before the 2nd of July.

According to W. B. Naylor, former manager of the Grand, Hamilton, but now chief publicity agent for the Sells-Floto Circus, one of the reasons for the eight-ounce gloves being used was that they offered better protection to the Frenchman's thumb. But the blow he struck Dempsey in the second round irritated the broken thumb, and he was in pain from then on. But "Carp" did not break his thumb in that round, as stated. It was broken three weeks before, and had there not been a million or so dollars at stake, he would never have attempted to battle on the 2nd of July.

REDUCED RATES FAIL.

EDMONTON, July 13.—(Canadian Press).—Reduced freight rates on coal have not stimulated the shipment of Alberta coal during the slack mid-season months, proving no inducement to "Mr. Householder" to get his winter supply in early, the reduction being received with no more enthusiasm than a man would receive a gift of a straw hat in winter time.

It is apparent, freight officials state, that people will not store their winter's supply of coal in the summer months. Attractive prices seem to offer little incentive, people everywhere being of the opinion that money in hand at this time is worth more than coal in the basement. Shipment of coal at the present time, they point out, would not only keep the mines working toward the limit of their capacity, but would also assist the railways and relieve much of the congestion that is bound to be the outcome of this lack of coal buying.

MAJORITY OF CONVICTS YOUNG, SINGLE MEN.

Inmates of Penitentiaries Mostly Between 20 and 30 Years of Age.

OTTAWA, July 12. — (Canadian Press). — Single men between the ages of 20 and 30 years formed the majority of prisoners in Canadian penitentiaries in the year ending March 31, 1920, according to the report for that period of superintendent of penitentiaries Brigadier-General W. S. Hughes. Of the 1,931 prisoners in detention on that date, 775 were between the ages of 20 and 30 years.

The table showing the social habits of the prisoners furnishes somewhat of a surprise, inasmuch as the abstainers and temperate prisoners far outnumbered the intemperate. Those rated as abstainers totalled 548, temperate 975 and interperate 408.

JUVENILE GAME THURSDAY NIGHT

St. Peter's and Bankers play an important game in the Juvenile City League to-morrow night. A win for St. Peter's will put a big crimp in the Bankers chances of winning the second half and the financiers will use all their regulars with Turner opposing Sheehy on the hurling heap.

ST. ANDREW'S PLANS BIG GOLF PROGRAMME

ALGONQUIN HOTEL, July 13.—St. Andrew's was enfete yesterday on the occasion of the Orange Day celebrations and all the Orangemen from the countryside drove into town in all kinds of vehicles to take part in the festivities.

It is still very cool and comfortable here while the heat wave is still hitting Quebec and Ontario. The golfing fixture for the season include seventeen interesting competitions for both ladies and gentlemen apart from the annual meet of the Canadian Seniors Association, which is scheduled for September 10 to 13. Among the principal competitions are the qualifying round for the Ladies Cup presented by Mr. C. R. Hosmer, and the championship cups presented by Lord and Lady Shaughnessy, and the approaching and putting competition for which prizes are being presented by Mr. and Mrs. J. E. Ganong of Toronto, and two very enthusiastic golfers now staying at the Hotel.

Doctors and nurses from various parts of New Brunswick are holding a convention at the Chipman Memorial Hospital at St. Stephens numbering nearly one hundred, and as a diversion drove into St. Andrew's last night when a special dinner was served at the Algonquin Hotel and subsequently dancing took place in the Casino to the strains of the Hotel Orchestra. Quite a number of Americans are coming in daily to get away from the intense heat of the States.

FOOTBALL NOTES

G. W. V. A. TEAM

The following members of the G. W. V. A. Football Team have been chosen to play against the Canadian Woollens at the Oval on Saturday evening next at 6.30 p.m. sharp to play off for the championship of the Peterborough District Football League.

W. Jones, H. Gamble, A. Bishop, H. Burrows, T. Haycock, O. Hurlle E. Monks, Willshaw, Dyer, Edwards, Peel.

HOW THEY STAND

INTERNATIONAL LEAGUE

	Won.	Lost.	P.C.
Baltimore	64	18	.780
Buffalo	49	36	.576
Rochester	43	39	.524
Toronto	41	40	.506
Newark	39	45	.109
Jersey City	36	46	.439
Syracuse	35	45	.437
Reading	23	60	.277

AMERICAN LEAGUE

Cleveland	52	28	.650
New York	48	31	.608
Washington	45	40	.529
Detroit	41	41	.500
Boston	36	42	.462
St. Louis	35	46	.432
Chicago	33	46	.418
Philadelphia	31	47	.397

NATIONAL LEAGUE.

Pittsburg	53	27	.663
New York	48	29	.623
Boston	42	32	.568
St. Louis	40	38	.513
Brooklyn	41	39	.513
Chicago	33	41	.446
Cincinnati	28	48	.368
Philadelphia	22	53	.293

FUR-SEALING COMES BACK.

VICTORIA, B. C., July 13.—(Canadian Press). — Fur-sealing has come back, and on the west coast of Vancouver Island alone the Indians this summer will probably capture two thousand fur seals. Pelagic sealing in British Columbia and Alaskan waters at one time was woven around with all the romance of adventure, wealth and international strife. Through greed and indiscriminate methods of slaughter practised by the sealers and a lack of international understanding upon the question of conservation, the industry fell off, the seals all but disappeared and their capture was made illegal.

Last year the waters of the west coast of Washington produced 1,200 animals. Officials in charge of the industry and its control claim that the North Pacific herd, which once contained as many as 2,500,000 animals, is bound to increase rapidly. There is every probability that as many as one hundred thousand animals may be taken each year, made up wholly of surplus males selected with reference to their economic value and Canada may ultimately be expected to receive half a million dollars annually from this fishery.

ECZEMA You are not experimenting when you use Dr. Chase's Ointment for Eczema and Skin Irritations. It relieves at once and gradually heals the skin. Sample box Dr. Chase's Ointment free if you mention this paper and send 2c. stamp for postage. 60c. a box; all dealers or Edmanson, Bates & Co. Limited, Toronto.

TWENTY-THREE RINKS PLAYING IN LAWN BOWLING TOURNAMENT

WRAY AND BROWN, WINNERS OF TROPHIES YEAR AGO ARE HERE AGAIN.

"Go to it, and may the best rinks win," said Dr. E. A. Hammond, in concluding a welcome to the bowlers in attendance, when the annual lawn lawn bowling tournament opened at the grounds of the Peterboro Lawn Bowling Club this afternoon. Dr. Hammond invited the visiting clubs to join in a boat trip over the Lift Lock this evening.

Seven clubs are represented in the competition by twenty-three rinks, Peterboro having seven rinks. The representation is Oshawa 5; Bowmanville, 1; Campbellford, 3; Belleville, 3; Port Hope, 1; Peterboro, 7; Cobourg, 3.

Wray of Belleville, who won the Stratton Trophy last year is back again, as is also Brown of Port Hope who captured the Gillespie silverware.

The umpires are: John Lyle, Bowmanville; J. L. Whattam, Oshawa, R. J. Wray, Beleville, D. H. Moore, Peterboro, and W. Delaney, Cobourg.

Five Peterboro rinks got into the first draw, which follows:
Kerr vs. Hopper.
Cairns vs. Ellis.
DeLaney vs. Walton.
Lyle vs. Read.
Curven vs. Reindeau.
Peacock vs. Carnahan.
Mayneord vs. Sullivan.
Wray vs. Douglas.

AT THE THEATRES

AT THE CAPITOL.

"IF WOMEN KNEW" IS INTERESTING PICTURE

New Robertson-Cole Release Is Based on Strong Balzac Story, "Meditations on Marriage."

The depth and unselfishness of the love of a true woman will always be considered the best possible subject on which to base an interesting novel or photoplay. It is a theme the public never tires of. In "If Women Only Knew," a picture based on Balzac's "Meditations on Marriage," the story of just such a good women is told in a graphic and interesting manner. The new photoplay is a Robertson-Cole release and will be shown for the first time at the Capitol Theatre, beginning tomorrow, Thursday, night.

The story tells of Maurice Travers, son of a widow and one of the most popular students in Colburn University. The widow has scraped and saved to send her boy to Colburn, but realizes he is fonder of athletics than study. Madeline Marshall, an orphan, and the child of a friend, has been adopted by Mrs. Travers. She is secretly in love with Maurice and is eager for his success. Maurice fails in his final examinations and is not graduated. His embarrassment is deep and he fears to tell his mother because of the anguish he knows it will cause her.

Maurice has been carrying on a flirtation with Donna Wayne, daughter of a wealthy trustee of the university. Donna is of the frivolous type, but is infatuated with Maurice.

They elope and are married. Donna's father follows them and finds them at a New York hotel. After demanding to see their marriage certificate he declares he will have nothing further to do with them.

Donna runs true to form and when Maurice cannot find work she begins finding fault. Her own money she spends on clothes. Maurice asks her to use discretion and there is an open breach. Maurice returns to see his mother, who has suffered an accident which caused her to lose her sight.

He is touched by Madeline's devotion and realizes the selfishness of his own wife. He returns to New Yorrk to find that Donna is about to run away with Billy Thorne, a rich young man who, while in college, had shared her favors with Maurice.

Mrs. Travers dies and Madeline is left alone. Maurice, after going out and making good in the business world, returns to his home town to find that his wife has divorced him. He hears a rumor that Madeline is engaged to marry. He is about to leave town when he encounters Madeline. Then comes a corking climax to the picture. The story is told by an excellent cast.

The balance of a big program of excellent comedies and short-reel pictures will complete a great week-end show.

In order to give our patrons a continued summer programme we found it necessary to make a ten per cent. reduction in salaries, which has been accepted by all the members of the staff with the exception of the musicians. This explains the lack of the usual musical programme at present.

FAN! FAN!

USED CARS AT LOW PRICES THIS WEEK!

—YOU WILL APPRECIATE ONE OF THESE CARS—

No. 9—Two-ton Truck—good working condition; very low price will buy this. Make offer.

No. 40—Overland Chassis—has good working engine; $50.00 takes this; would make a dandy engine for power plant.

No. 41—Chevrolet Touring—overhauled; a lot of new parts on it, including new crank shaft; newly painted—$450.00.

No. 47—Ford Touring—good buying at only $225.00.

No. 82—Ford Coupe, 1917 — thoroughly overhauled; newly painted; good tires; license with it.

No. 88—Ford Touring 1918—good buying; new top; license, etc.

No. 89—Ford Touring, 1918—this is a good Car at only $385.00; licensegoes with it.

No. 96—Ford Touring, 1916—will let go to some one at only $190.00; license included.

No. 106—Ford Roadster 1919—overhauled; dandy buying at $375.00; license goes with it.

No. 109—Ford Roadster—thoroughly overhauled; now being painted; good buying $340.00.

One only Ford Roadster—left in for Sale; has good tires special lamps and starter. This is not one of the late models, but is a good Car for the money.

Don't forget that we have listed with us a number of Cars being driven by Owner till Sold. The list includes several popular makes. Demonstration Free. We instruct you how to drive and take care of your Car Free of Charge.

DUFFUS MOTOR SALES

Cor. Charlotte & Water Streets

PHONES: OFFICE 1760 SERVICE AND SUPPLY 1761

Branches: Norwood and Millbrook

4d-1w

MACDONALD'S Fine Cut

FOR THOSE SMOKERS WHO LIKE MACDONALD'S CUT FINE, OR WHO "ROLL THEIR OWN"

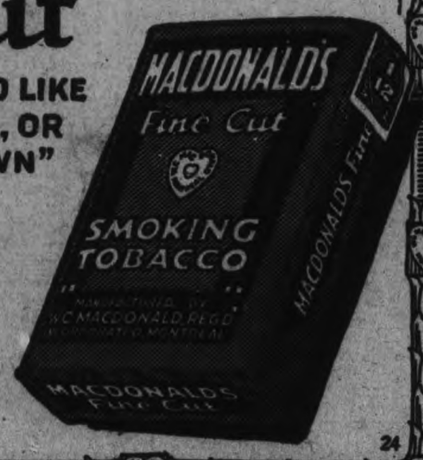

The Tobacco with a heart

1/12lb-15¢

24

STOP

and think for a moment what your loss would be should Fire destroy your buildings, business, home or contents.

Without *Fire Insurance* your loss is a total one.

With *Fire Insurance* you suffer no loss whatever—and a few dollars a year gives you this protection. All branches of Insuranee represented.

See us about policy to-day.

Davis-Thompson Co., Ltd.

Insurance and General Agency

433 George Street, - - Peterborough, Ont.

The Failed Romance of a Fairy Godmother

She Married a "Greek God," Nearly Forty Years Younger Than Herself, and Then Wasn't Really Happy After All.

Christian Dominic Hemmick Has Been Granted a Divorce on the Grounds of Desertion from the Society Leader Who Was Characterized by Wu Ting Fang as "the Cleverest Woman in Washington."

By Frank Dallam

SEATED or standing around the stage in little groups were the actors and actresses, while the playwright and producer from a table in the centre gave directions.

"You will please understand, first of all," she said with easy tones, yet with the firm and authoritative manner peculiar to all stage directors, "that this play is an allegory. It is entitled 'The Love of Echo.' I have distributed the parts among you accordingly as I think you are best fitted to play them.

"In the big scene of the third act, I, who shall be playing the leading part of 'Echo,' shall be discovered lying chained in a cave. I shall be wearing only a simple drapery of vestal white. According to the story, I am to lie in shackles in my cave for life, to be released only when a youth who never before has kissed a woman, shall bend over me and press his lips upon mine.

"Then as he takes me in his arms and half-lifts me from the floor, holding me close to his heart, the spell is broken, the fetters fall away, my arms encircle his neck, and the curtain goes down upon a darkening stage, with love triumphant."

This was ten years ago. The stage was the tiny stage in the theatre de luxe of the splendid home of Mrs. Alice Natalie Barney, in Sheridan Circle, Washington. The speaker was Mrs. Barney, leader of the smart set in the nation's capital, widow of a millionaire banker from Ohio, and the one of whom Wu Ting Fang, the most brilliant diplomat ever sent to this country from China, said: "She is the cleverest woman in all Washington."

The play in rehearsal at the moment was one of several which Mrs. Barney had written and produced with society amateurs for the diversion of her friends, whom she was perpetually entertaining lavishly. Invitations for one of Mrs. Barney's performances were avidly sought. A guest knew in advance that he was going to get a thrill.

Hemmick Was "Unkissed Youth"

Mrs. Barney had trouble finding a young man of her acquaintance sufficiently talented and good-looking to play the part of "Narcissus," the unkissed, whose embraces were to melt the iron chains of "Echo." Some one of her friends suggested young Christian Dominic Hemmick, son of a former United States consul in Geneva. He was 25 years old and Mrs. Barney was 60 and looked 25 years less. Mr. Hemmick was sent for and introduced to the playwright widow. "He is a young Greek god," she confided to the friend.

Mr. Hemmick threw himself heart and soul into the role of the unkissed youth. He invested his interpretation of "Narcissus" with such warmth of spirit that he not only struck off the shackles from the prostrate prisoner "Echo," but at the same time, with the acetylene flame of his love, he sawed through the gyves of widowhood which held Mrs. Barney. They were married in Paris less than a year from the night of the successful production of "The Love of Echo."

Or was it successful? An echo reverberating just now from Chicago indicates that it was not. Mr. Hemmick has just obtained a decree of divorce. He charges his elderly wife with the most juvenile complaint known to the divorce calendar. He says she deserted him. He told Circuit Judge Johnson of Chicago that, in the language of the theatre, she "had left him flat" and was now in Paris, a city for which she had expressed much preference for the last two years. The divorce hearing in Chicago was brief. Mr. Hemmick, who had served the notice on his wife both by publication and through her French lawyers, underwent merely a perfunctory examination at the hands of his attorney, Michael F. Ryan. "We had many differences," Mr. Hemmick said. "My wife did not approve of many things I did. While she herself was greatly interested in the stage, she did not like it when I made several business ventures in the theatre. Finally, one morning, without my knowledge or consent, she packed up and went to Paris, where she has been ever since."

The news has caused no end of a commotion in Washington society, even accustomed as it was to Mrs. Barney's dashing ways and her boundless capacity for madcap whims and surprises. It had not been entirely unexpected. Every one who knew Mrs. Barney felt that a volcano was smouldering somewhere, yet none could have been found to predict that if divorce was contemplated it would be with any other than the wife as complainant. It was an open secret that Mrs. Barney had made her last trip to Europe alone, which seemed rather to back the theory that if there was to be a divorce she would make the application.

Miss Natalie Barney, Who Denied Posing for the "Sleeping Beauty" Stone Figure Displayed on the Barney Front Lawn.

The Life-Size Stone Statue, Credited to Miss Alice Barney, Which Was Found Reposing on the Front Lawn of the Barney Residence at Washington, D. C.

Mrs. Alice Clifford Barney-Hemmick Finds Life in Paris More Attractive Than a Mere Existence in America as the Wife of a Greek God.

Unmistakable evidence that the lady's twilight romance had slipped a cog or two came to light within two years after the picturesque marriage in Paris. For the two years after the ceremony the Hemmicks were happy; leastways, they were quiet and their friends back in the United States heard from them only infrequently. Suddenly one day they appeared in Washington, establishing themselves in the Barney family home. All of Mrs. Hemmick's friends speedily called to welcome her. That Mr. Hemmick was not visible on these occasions was not a matter for comment. Then came the noise of the explosion, reported in highly original fashion.

Richly engraved invitations were issued to a party to be given, not by Mrs. Hemmick, but by "Mrs. Barney." There was no mistaking the real purpose of the party or the real significance of the invitations themselves. It was, in effect, official announcement that "the fairy godmother of Washington society," as she had been called, had discarded the name of Hemmick and once more was to be known as Mrs. Barney. The party was a glittering success. Among the guests were Mrs. Marshall Field, Sr., Mrs. John Hays Hammond, Mrs. Perry Belmont, Mrs. Robert Roosevelt, Mrs. E. T. Stotesbury, Mrs. Richard Townsend and scores of others prominent in capital society. Among those "not present" was Mr. Christian Dominic Hemmick, the well known husband.

That night Mrs. Barney—for such she must be called now, since she has never resumed the name of her second husband—told a close friend:

"When I was married I really did not expect much attention from Christian and I was not disappointed. Toward the last I got none at all. He became angry because I would not sign any more large checks for him and he left Washington. He took up the society of actors and was never at home. I urged him to follow in the footsteps of his father, who is in the diplomatic service, and offered to pay all his expenses if he would do so. But diplomacy requires concentration and Christian would not concentrate. This is the end."

As was the case with many other famous hostesses of Washington, the war caused a curtailment of Mrs. Barney's social program and she gave no other extensive entertainment after the affair where Mr. Hemmick figured as such a conspicuous absentee. On account of this social eclipse she was enabled to leave the city to return to Paris two years ago in comparative obscurity. Only a few of her closest friends knew she was considering going back to Europe with a view to taking up her residence. However, the fact that she has remained in Paris for the last two years surrounded by all the expensive comforts to which she was ever accustomed gives Washington opportunity to revive a rumor of wide currency at the time of the Hemmick marriage.

Mrs. Barney has two daughters, Misses Alice and Natalie Barney, each of them near the age of their new step-father. The young ladies were outspoken in their opposition to their mother's second marriage. To their particular chums they bluntly said they believed financial considerations had something to do with the ardor of Mr. Hemmick's wooing. The bridal pair indignantly resented such insinuations and to disprove possible belief in them the bride made assignment of practically all her millions to the daughters. Much publicity attended this step, and then gossip countered with the flat assertion that if Mrs. Barney had transferred any part of her large fortune there was a stout cord tied to the money. "What did we tell you?" they say now. "It costs much for an American to live in Paris nowadays."

Now that she has stepped into the spotlight again, Washington gossip is wondering how Mrs. Barney will be heard from next, but confident that she will be heard from in some spectacular connection. That was always Mrs. Barney's way. As a woman noted in the diplomatic set for her smart dinners and delightful receptions expressed the sentiment: "I don't think Alice Barney ever deliberately sought notoriety, but it is no more possible for her to keep out of the calcium than it is for a pet cat to keep off the softest cushions in the house. She is not an ordinary woman and she can do nothing in an ordinary manner."

Jilted Explorer Stanley

Hastily skimming some of the earlier chapters of Mrs. Barney's polyhedrous career, one is constrained to accept this estimate as an accurate appraisal of an unusual and charming personage. She comes from Dayton, Ohio, the girlhood home of another singularly gifted woman, Louise Dudley, who achieved celebrity on the stage as Mrs. Leslie Carter. Her maiden name was Pike and there is a story in Dayton that her first serious love affair was with Henry M. Stanley, the African explorer. Stanley's hair, so the Dayton story runs, came not from his harrowing vicissitudes on the Dark Continent, but from sorrow when he learned that Alice Pike had jilted him.

She married, instead, Albert Clifford Barney, a Dayton banker, inheriting at his death his vast fortune. Soon after becoming a widow she moved to Washington, where she at once took leadership in the most exclusive circles of capital society. Her home in Sheridan Circle was a reproduction of a house of ancient Rome. On the lawn was a sarcophagus which once contained the mummy of an Egyptian princess. Her studios were famous. In one apartment of her home were the famous tapestries of the Count de l'Allemand depicting the wanderings of Ulysses.

One of the most exploited feats which gained for Mrs. Barney the reputation of "society's thriller" was accomplished about a dozen years ago. Citizens of Washington passing by the Barney home one morning were amazed to behold on the lawn a reclining statue of life-size done in the nude. A policeman was so scandalized that before he 'phoned to headquarters about it he scaled the iron fence and covered the offending art work with some jute bagging confiscated from a delivery truck.

To make matters worse, it was whispered that the subject of the statue was Miss Natalie Barney, the younger daughter, and that the sculptress was her sister, Miss Alice. These rumors were indignantly denied by Mrs. Barney and the girls. In the meantime, there was a mighty pother around Washington police headquarters over the thing. The commissioners who govern the city talked it over on the strength of the reports made by the police chief, but they did not feel that they had jurisdiction, although they were agreed that a dark corner in the Corcoran art galleries was a better place for the recumbent Venus, Hebe, Juno, or whoever the mythological goddess was intended to be, than a lawn fronting on one of the city's most fashionable streets. The newspapers were full of the sensation, to all of which the Barneys paid not the slightest attention. In time, when it had ceased to be a topic, the statue was removed from the lawn to one of the several rooms in the Barney mansion used as studios.

Will Mrs. Barney remain in Paris to enjoy the freedom which apparently is welcomed by her? Or will she come back to the United States, to her loved Washington, to show her friends that age after all is a detail of the heart and that it is possible for a woman to defy the years? None of her friends can answer. One never knows what Alice Barney's caprices will lead her to do, they say.

As for Mr. Hemmick, business will claim him, he says. When he got his divorce in Chicago, his legal residence, he said he was going to New York for a few days to rest and take things easy. He owns the Pitts Theatre in Pittsburgh, and has other commercial interests in that city, where, he says, he will make his home.

ROBERT FAIR & Co
— LIMITED —

THURSDAY MORNING BARGAINS

You'll Find Special Bargains in all Departments Not Mentioned Here

10c PALM OLIVE SOAP, 3 FOR 25c
10c INFANTS' DELIGHT SOAP, 3 FOR 25c
COLORED BATH TOWELS, REG. 40c, HALF-DAY PRICE 25c EACH
A hot weather necessity at a bargain price to-morrow morning. Cream with fancy colored stripe.
75c HUCK TOWELS, 50c PAIR
Plain or with red border, with fringe. Size 17 x 36 inches.

$3.00 BLACK OR NAVY TAFFETA SILK, $2.00 YARD
Chiffon finish. This is a snap. The former wholesale price was $2.35 per yard. 36 inches wide.

45c STRIPE ART TICKING FOR 25c YARD
34 inches wide, with pretty floral and art stripe combined.
90c UNBLEACHED SHEETING FOR 65c YARD
2 yards wide. This is the best quality carried in stock. Half-day price.
10c LINEN SPOOLS ON SALE FOR 5c EACH
White or black, No. 35. Each Spool contains 50 yards.
$15.00 CONGOLEUM RUGS FOR $10.00 EACH
2 x 3 yards. New patterns and new colorings. Half-day special price.
85c FILET CURTAIN NETS FOR 49c YARD
White or cream. Conventional patterns. 36 inches wide.
85c FLOOR OILCLOTH FOR 69c SQUARE YARD
2 yards wide. Best quality, in new designs and colorings. Suitable for any room.

$3.50 BLACK MESSALINE SILK, $2.35 YARD
Half-day special. Has lovely, deep, lustrous finish. 36 inches wide. 25 yards only.

$2.00 GRASTEX RUGS FOR $1.25 EACH
Half-day special price. Size 30 x 60 inches. Stencilled in green or brown.
$1.50 WINDOW SHADES FOR 98c EACH
Made from a good opaque cloth. Plain or with insertion. Cream only. 36 x 72 inches.
$5.50 AND $6.00 PIQUE WASH SKIRTS, $2.98 EACH
Smart styles. Gathered at back, has two inset pockets and belt. Trimmed with buttons.
$5.00 ALL-WOOL SLIP-OVER WAISTS, $2.50
Also in tie-back style. Steam shrunk and short sleeves.
$1.10 FINE COTTON NIGHT GOWNS FOR 79c
Kimona style. Lace trimmed. Neatly made.

45c AND 50c GINGHAMS AND VOILES, 29c YARD
5 pieces 27-inch Wide Stripe Gingham and 5 pieces of Fancy Stripe Voiles, 36 inches wide, go on Sale for the half day. Don't miss this special.

NEW BLOUSES ON SALE AT $1.98
Many different styles to choose from—low neck, short sleeves, etc.
$1.00 BUNGALOW APRONS TO SELL AT 89c
They come in dark and light colors, have belt across back. Extra value.
59c SUMMER VESTS FOR 39c EACH
CHILDREN'S COTTON VESTS, 25c EACH
CHILDREN'S 75c WHITE COTTON RIBBED HOSE FOR 50c PAIR
Sizes 5 to 9½. Good quality.
$1.00 AND $1.25 BEACH CLOTH FOR 69c YARD
36 inches wide. Shades are rose, pink, sky, sand, blue, green. Half-day price.

LATE WANT ADS

FOUND— A RUBBER RAINcoat on Central Park two weeks ago. Owner may have same by applying at the Examiner and and proving property and paying for this advertisement. 2d 12 2580

3 Boat Service

Lakefield and Stoney Lake

Until further notice steamers will leave Lakefield on arrival of the Morning, Noon, and Afternoon Trains.

Returning will connect with the 9.30 morning and 4.40 afternoon trains for Peterborough same day.

For excursion rates and other information, phone 548, or write F. G. Young, Manager, 434 Park street.

PETERBORO AUTO AND TAXI LIVERY

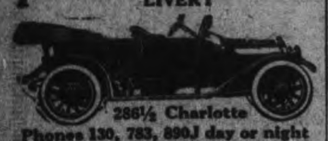

286½ Charlotte
Phones 130, 783, 890J day or night
Drivers—W. J. Clancy, H Stinsond M. Dutch Pammott, J. Drummon,.
CARS WASHED OR STORED

ACTIVITIES OF WOMEN

Twenty-five women hold positions of note in State offices in Kansas.

Mrs. Cornelius Vanderbilt with her husband is charting the highways between Chicago and Seattle for the Department of Interior.

Having failed as a movie actress 22-year-old Jane Rand capitalized her ability to make pretty aprons and now owns and operates a factory in California employing more than 600 girls.

Smoke
ORINOCO
Cut Coarse, for Pipe Use
Cut Fine, for Cigarettes

American Hat Store Bulletin
Having secured help we can now give, two to six day service. Reblocking and Cleaning Hats, Gents' Felt Hats included, which is the shortest time possible that satisfactory work can be done in. We are now Clearing all Ladies' Summer Hats at Reduced Prices.
Special Little Chaps "Ra-Ra" hats 50c

EAST CITY CONFECTIONERY
Neilson's Ice Cream and Bricks always on hand.
Bring in your films for developing and printing. We also sell the Vulcan film.
Prompt service is given to our Patrons.
VICTOR BOORMAN.

CITY AND GENERAL

DR. T. P. McCULLOUGH.

Eye, Ear, Nose and Throat Specialist. 166 Brock street. Phone 36W.

NOTICE

Carting and Express work. 'Phone 242, 223 London street; day and night service. 6d 15

NOTICE

Henceforth I will be responsible for only personally contracted debts.
F. G. STINSON.

POULSOM'S AUTO AND TAXI LIVERY.

Corner Charlotte and George Streets. City and country driving any hour. Phone 430. 60d54 2198

AUTO FOR HIRE.

'Phone 1706W for R. Reid's auto service. Weddings, pleasure driving, funerals or country trips. Day or night, or leave orders at Minicola's Store, 410 George Street. dtf

DR. N. H. SUTTON.

Surgery—Room 113 Barrie Bldg. 312 George Street. Hours: 9-11 a.m., 2-4 p.m. Evenings and Sundays, by appointment. Phone 131. Residence, 543 Park street. Phone 1111J. dtf

AUCTION SALE.

Friday afternoon at Hancock's auction room, of household furniture and furnishings, also some carpenters' tools. Parties having anything to sell should send same in for sale. 3d-12.

CARD OF THANKS

Mrs. Wm. Roseborough wishes to express her thanks to the members of the Lakefield Lodge of the I.O.O.F. and the other many friends who were so kind to her in her recent bereavement.

LUMBER FOR SALE.
(1920 Sawing.)

Spruce, Pine or Hemlock — all sizes — Rough or Dressed. It will pay you to get our prices. The Kawartha Lumber Co., Lakefield. mwf-159 1859

OAK ORCHARD LODGE.

Owing to limited accommodation, the Lodge cannot serve meals to others than its regular guests, unless previous reservation is made some what in advance. The Management. 6d 9 11 13 16

FUNERAL ON THURSDAY.

The remains of the late Lorenz B. Treacy arrived in the city this afternoon from Kingston, on the 3.20 C.P.R. train. The funeral will take place on Thursday morning at 9 o'clock, from 382 Aylmer Street, to St. Peter's Cathedral.

PLENTY CUP GAME POSTPONED

Owing to the deciding game in the Football League being played on Saturday evening some of the players chosen for the Plenty cup test game are unable to play. The Plenty cup game has, therefore, been postponed until another date is arranged.

GENERAL REPAIRS

All kinds of repairs, Electrical or Mechanical, Stationery and Marine Gasoline Engines, Household Appliances, Farmers' Machinery, or anything that needs repairs. First class workmanship and lowest rates. W. Warren, 8 Brown Street, Brownton. 26d 5 4 9 26

DON'T DELAY.

We can give you better attention now than when the season's rush begins. Have your Furniture re-upholstered better than new, with Finest Selections of Tapestries at Reasonable Prices. The American Upholstering Co., 221 Hunter Street. Phone 697—Nights and holidays. 396dtf

NOTICE

The late "Capitol Theatre Orchestra" is open for engagements at summer hotels, for excursions, moonlight excursions, garden parties and dances. For terms and particulars apply Herbert Hartshorn, 173 Stewart street. 'Phone 1625J. 6d 16 2573

A BUSINESS QUESTION—
Jimmy's Comment.

Where, oh, where, has the business gone!
Where, oh, where has it gone!
With it's profits cut short, and expenses cut long,
Where, oh, where has it gone!
If business is bad, why don't look sad
The 'Zaminer will help you make people glad;
It'll tell them of Records sweet and grand
You'l get them at Jimmy's just as you planned
NELSON'S RECORD EXCHANGE, 332 1-2 George street. 'phone 229.

RUTH KNOCK TWO HOMERS—YANKS WIN

Babe's Total Now Thirty-four — Tigers Win in Sixteen Innings.

ST. LOUIS, July 12.—Babe Ruth, by knocking two home-runs to-day, brought his record for the season to 34, and enabled New York to defeat St. Louis, 6 to 4. Shang and Shawkey were on bases in the third when Ruth made his first circuit drive. No one was on base when he cracked out the second in the seventh. Ruth began the day by striking out, and finished by knocking a double in the ninth. Score:

	R.	H.	E.
New York.....	6	11	0
St. Louis	4	10	1

Batteries — Shawkey, Mays and Shang; Davis and Collins.

Handle With Care!

Don't meddle with the inside of your watch. It is a very delicate mechanism, and easily put out of order.
If your watch goes wrong bring it to Diamond Hall. Our watch repairers can adjust all irregularities with care and caution.

Warne's
DIAMOND HALL, 349 George St

Society

Miss Jessie Glover of Rochester, N. Y., is home for the summer months.

Miss Edith Panter left yesterday to spend her holidays in Toronto, the guest of Mr. and Mrs. Singer, Hamilton Street.

Miss Molly O'Boyle, of Ottawa, is visiting her aunt, Mrs. Jas. Crowley, Water Street.

Mr. Chas. Mannion, of Syracuse, is visiting in the city.

Mrs. W. J. Cox and Miss Muriel spent the holiday in Port Hope, the guests of Mr. and Mrs. Clifford Morrison.

Mr. Robt. Snelgrove has opened his cottage at Chemong.

Miss Muriel Boorman and Master Norman Watt (piano pupils of Mrs. G. B. Hughes), have received notice of passing successfully their examinations in music with the Toronto College.

Mrs. E. M. Turner and daughter Dorothy are visiting friends in Toronto.

Mr. and Mrs. Ford Turner are visiting friends in Aurora, with their son Billy.

Miss Mabel A. Morris of Swift Current, Saskatchewan, is the guest of her parents, Lansdowne street.

Miss Rita McMurray, pupil of Professor Sloane, has passed her elementary examination at the Toronto Conservatory of Music.

Mrs. Fred Ferguson of Windsor, and two children are in the city. Mr. Ferguson has rented Mrs. Fred McFadden's house on Weller street during the latter's absence at Stoney Lake.

WE HAVE WITH US TODAY

At the Empress: J. A. Fullerton, E. Thomas, Miss Riches, Mr. and Mrs. Thos. Blackwell, W. B. Hamm, W. A. Harston, W. A. Rae, D. W. Jennings, Mr. and Mrs. T. A. Honey, W. A. Galt, Toronto, H. W. Lamb, Brockville, H. E. Fraser, Brantford, A. S. Kerr, Geo. Dean, W. B. Riggs, Belleville, P. L. Brown, H. B. Rosevear, Port Hope, A. Gordon, Montreal, H. Cooper, A. E. Ellis, G. F. Turney, R. L. Pye, Oshawa, E. E. Boulton, F. C. Biggert, Pittsburgh, Pa, W. E. Carnahan, Campbellford, G. W. Purcell, Montreal, O. E. Nunez, J. A. Buntello, Nashua, N.H., N. Richardson, Guelph.

At the White House: R. M. Best, H. A. Abraham, Cobourg, G. B. Harcourt, Pontiac, Mich., Jas. Sercombe, R. S. Francis, F. J. Madden, J. D. Grantley, J. H. Mackenzie, J. F. Archibald, W. J. Martin, J. H. Wiley, Toronto, T. H. Cook, Kingston, Jas Allman, Mr and Mrs. W. B. Rose, Oshawa, J. H. Culp, Hamilton, Jno. C. Upham, F. E. Graham, A. A. Sutherland, Brockville, W. Hawkes, Hamilton.

OBITUARY

MISS NORA E. CROWLEY.

Th death occurred on Tuesday evening, July 12th ,of Miss Nora E. Crowley. She is survived by six sisters and two brothers.

The funeral will take place from the residence of her sister, Mrs. Harry O'Rourke, 627 Oxford street, on Thursday morning, at 9 o'clock, to the Immaculate Conception Church, and from thence to St. Joseph's cemetery, Douro.

VERNOL EDWARD CLANCY.

After a brief illness of two weeks from a recurrence of the effects of having been gassed overseas, Vernol Edward Clancy, son of Mr. and Mrs. Simon Clancy, 459 Rogers street, died at St. Joseph's hospital on Tuesday night at 11 o'clock. Mr. Clancy was twenty-five years old. He enlisted in the 33rd Battery and was transferred overseas to the 19th Battery of Winnipeg. He remained overseas until the war was nearly ended and returning had worked in Montreal. Mr. Clancy is survived by his parents and three brothers, Arnold, Roland and Basil, and one sister, Marion.

The funeral will be held on Friday morning to the Church of the Immaculate Conception and thence to St. Peter's cemetery.

BIRTH

McGREGOR—To Mr. and Mrs. H. H. McGregor of 121 Smith street on Sunday, July 10, a son Robert Edward.

MATHESON.—On Friday, July 1st, 1921, to Rev. Finlay and Mrs. Matheson, Stratford, a son (Kenneth Bruce).

LAKEFIELD NEWS OF INTEREST

LAKEFIELD, July 13.—Mr. and Mrs. S. Hunter were called suddenly to Toronto by the illness of their niece, Miss Marjorie Laing.

Mrs. Gale (nee Bell) of Victoria, B.C., is the guest of Mrs. H. J. Stuart. Mrs. Gale was a former resident of Lakefield, but left this vicinity about sixteen years ago with her husband and son.

Mr. Stuart Bowen of Toronto, is the guest of his grandmother, Mrs. Peter Baptie.

Miss Kathleen Barrie, of Lindsay, is visiting Miss Veronica Joanson.

Miss Bowles of Peterborough, spent a few days last week with Miss Aggie Miller.

Mrs. J. H. Chant is visiting her mother in Elmvale.

Mrs. B. Robinson is visiting her daughter, Mrs. R. E. Mackay, in Detroit.

Miss Doreen Johnson is visiting her grandfather, Mr. McFarlane at Young's Point.

Mr. W. L. Ianson of 'Viamede,' was in the village on Monday.

Mr. and Mrs. Palmer, of Toronto, are visiting Mr. and Mrs. Fred Brown.

Mr. Daverne of Napanee, is the guest of her friend, Mr. Leo J. Garvey.

Mrs. Fred Brown and daughter have returned from a visit to relatives in Madoc.

Mr. Sam Spence was the host of a party of friends in honor of his birthday on Tuesday.

Miss Kathleen Webster of Fenelon Falls, is the guest of Mr. and Mrs. W. J. Webster.

Mrs. Connolly of Lindsay, is the guest of Mr. and Mrs. G. E. Donaldson.

Mr. Leo J. Garvey, principal of the Public school in Bath, is spending his vacation with his parents, Mr. and Mrs. D. Garvey.

Mrs. Wm. Gillman was in Peterborough on Tuesday.

Mr. Harry Stabler entertained a number of friends in honor of his twelfth birthday.

Mrs. F. J. Burgess entertained about twenty lady friends at afternoon tea on Tuesday. The afternoon was very pleasant in spite of the heat.

Miss Richardson of Oshawa, is visiting Mr. and Mrs. J. H. Chant.

Rev. T. L. White, who spent the past two weeks in Toronto, has returned to the village.

Mrs. Walter Blackburn of Toronto, is the guest of Mrs. E. R. Tate at Stoney Lake.

Mr. M. A. Morrison of Killaloa, is visiting friends in the village.

Mr. and Mrs. G. A. Hendren have closed their home on Colborne street and are at their cottage at Stoney Lake for the summer.

At Hotel Lakefield.

The following are registered at the Hotel Lakefield: Mrs. W. J. Emery, Peterborough, E. B. Armstrong, Toronto, L. E. Butter, Toronto, A. G. Enydor, Windsor, Mr. Simpson, of Hastings, J. T. Paul, Toronto, Miss Teresa Ayotte, Windsor, H. T. Cox, Toronto, G. E. Smith, Toronto, H. A. Clare and party, Toronto, F. Whitehouse, Peterborough, F. Whitehouse, Jr., Peterborough, Leo M. Jones, Buffalo, Earl F. Jones, Buffalo, Ertle Montgomery, Peterborough, J. McLumber, Toronto, M. R. Wadds and son, Toronto, W. H. Adams, Toronto, E. E. Preston, wife and children, Toronto, C. G. Cadwell and wife, Toronto, W. A. Kostner and wife, Peterborough, N. Tobin and wife, Peterborough; M. Hartley and wife, Peterborough, J. Colville and party, Peterborough, J. E. Walton, Peterborough, G. R. Wood, Peterborough, J. L. Bradburn, Peterborough, Mr. and Mrs. O. A. Langley, Lakefield, John W. Garvin and friend, Burleigh Falls, Mrs. Sarah McPherson, Toronto, Tessa McPherson, Toronto.

Canoe Upset.

Mr. and Mrs. Earl Orr had a narrow escape from drowning on Sunday evening when their canoe upset Mr. Orr is an excellent swimmer and and managed to keep himself and his wife afloat till help reached them.

Viamede Guests.

The following are guests at Viamede: Allan C. Butchart, Toronto, Mr. H. Watson, Whitby, Miss A. Walters, Whitby, Mr. Fred Walters, Whitby, G. E. Kline, Cleveland, W. S. Schultz, Cleveland, Mr. and Mrs. A. E. Klippert, Toronto, Leo M. Jones, Buffalo, Earl F. Jones, Buffalo, Archdeacon and Mrs. Beamish, Belleville, Mr. and Mrs. J. Allen, Toronto, Miss G. Allen, Miss L. Allen, Mrs. H. W. Jackson, St. Louis, Miss Helen Jackson, Chicago; Mr. J. A. Giblors, Toronto, Mr. and Mrs. A. Lark., Montreal, Miss Upton, Montreal, Miss M. E. Wallace, Toronto, Mrs. A. J. Wester, Toronto., Miss Webster, Toronto, Frank Beard, Ottawa, Miss Collins and friends, Toronto Mr. and Mrs. H. S. Richards, Rochester, Miss Eileen Hicks, Atlantic City N. L. Neal, Pittsburg, C. B. Neal, Pittsburg, Fred Seebick, Pittsburg, Mrs. R. W. Boyle, Toronto, Mrs. Williamson, Toronto, Miss Williamson, Toronto, Miss Gould, Toronto.

Married This Week.

Miss Clara Owens, who left the village last summer to visit her aunt, Mrs. J. C. Shields of Flint, Mich., will be a bride of this week. She will be married to Mr. James A. Jackson, of Flint. The following clippings from Flint newspapers will be of interest to her many friends in Lakefield and vicinity. Miss Owens is a daughter of Mrs. Robert Bullock.

From the paper of June 30th:—Miss Clara Owens was the guest of honor at a miscellaneous shower given Thursday evening at the home of her aunt, Mrs. John C. Shields, 1115 Mathew street. An enjoyable evening was spent in games, music and contests, favors going to Mrs. G. Phillips, Miss Clarabell Judson and Mrs. R. Goudry, which they presented to the honor guest. Refreshments were served at the close of the evening. Miss Owens received many lovely gifts.

From the paper of July 6th.—Thomas—Newman.—Rev. Leslie G. Thomas, pastor of Christ church, and Miss Metta Mae Newman, daughter of Mr. and Mrs. James Newman, were united in marriage laset evening at 8 o'clock at Christ church by Rev. N. W. Shepherd, of Detroit. The ceremony was performed before a bank of ferns and the young couple were attended by Miss Hester Newman, sister of the bride, as maid of honor, and Miss Clara Owens, as bridesmaid. Claude Thomas and James A. Jackson were groomsmen. The bride was attractively gowned in white charmeuse with hat to match and wore a corsage of pink roses, while the maid of honor wore pale blue organdy with a corsage of pink sweet peas. The bridesmaid was gowned in pink organdy with a corsage of pink sweet peas. Following the ceremony a reception was held at the home of the bride's parents, 721 McClellan street. A three course luncheon was served with covers laid for 50, the dining room table being centred with a beautiful bouquet of white daisies. Mr. and Mrs. Thomas will make their home at 615 Firth avenue. Among the out-of-town guests were Dr. and Mrs. Ward of Nashville, Tenn., Mrs. J. W. Shepherd, of Detroit, and Miss Lorns McKellar of Ypsilanti.

The Canada Cement plant closed down on Friday and Saturday because of the great heat. The plant reopened on Monday morning.

Fine feathers do not make fine birds for a pot pie.

Knowledge of our duties is often as important as the performance thereof.

S. CHENEY & CO.

Our Big Special Offering for Thursday Morning:

Men's Fine Mercerized Cotton Hose. Reg. selling 35c and 39c pair — Thursday Morning only 22c—or 5 Pair for $1.00

(Orders by mail promptly attended to.)

It's Confidence That Does It

Thursday & Friday

We'll have another shipment of those delicious Cherries, Raspberries and Huckleberries for which there has been so large a demand this week.

—CHERRIES—
Montmorency Reds, in 5 and 11 quart Baskets.
—HUCKLEBERRIES—
By the Quart or Basket.
—RED RASPBERRIES—
Rich and Luscious.
Special Price by the Basket.

HEADQUARTERS FOR PICNIC SUPPLIES.

Let us put up your Basket for the Picnic. We carry all the Requisites, including tempting Viands, Paper Table Cloths and Napkins—in fact, everything that makes for an Ideal Outing.

CROWN JEMS AND BEST JAR RUBBERS.

PORTER S. WHITE Co.
'PHONE 208
334 GEORGE STREET

WE'LL BE LOOKING FOR YOU AT
MOORE'S REO GARAGE

Glad to show you our office and other improvements, and our stock of Auto Supplies and Accessories.
Ask us about the "No Knock" Gas Saver and Carbon Destroyer, guaranteed to reduce cost of gasoline 25 to 40 per cent.
Windshield Visors, stops the glare.
Oils, Greases, Tires, Tubes and useful Accessories for all cars.
Auto Repairs of all kinds done right.
Four models of "Reo" Cars, also "Reo" Trucks.
CORNER HUNTER AND QUEEN STREETS
PHONES: DAY, 125 NIGHT, 1825J

SUN AND AUTO GLASSES

Fine new Shell Frame Sun Glasses, the very latest style, just received. Also the first French open view Auto Glasses, absolutely dust proof, to arrive since the war. These are comfort providers and quite inexpensive. See them at—

FOWLER'S
Registered Optometrists: Eyesight Specialists.
A. A. FOWLER Phm.B., I. E. FOWLER
373 George Street

Coming Events

TO-NIGHT—C. O. L. baseball fixture, Port Hope vs. Peterboro, at the Riverside Park, 5.30.

TO-MORROW — Peterboro annual lawn bowling tournament closes.

TO-NIGHT—Parade of 4th Machine Gun Brigade called for to-night has been cancelled.

ROOFING AND SUPPLIES
Ready Roofing and Tar Products, and Slate Tile Felt and Gravel.
Roofing Supply Stores
440 Water St. Phone 775
A. McLEOD M-W-F

DR. W. A. SETTLE
OSTEOPATH
124 Hunter St. Phone 649
Hours 9 a.m. to 9 p.m.

REMEMBER

We are not responsible if you do not send your Hat to us
We Can Save You Money
The only responsible Hat Cleaners in the City with the New Fashion Blocks
New Ribbons or Sweatband when desired
Louis Yeotes
339 George St. Phone 768

Keep An Eye On Your Eyes
The Eyes change with the passing years, Defects develop unnoticed. Know that your Eyes are right. Have them examined carefully.
M. J. ROCHE
Eyesight Specialist
188 CHARLOTTE ST.

DR. M. C. GOODWIN
Palmer Chiropractor
BARRIE BUILDING PETERBORO
Lady Attendant
Phone 431
Office hours—10 to 12 a.m.; 2 to 4 and 7 to 8 p.m.
Office Closed Tuesday and Thursday Evenings

STOMACH Trouble and its attendant miseries and pains is nothing but the effect of some evil cause. It is foolish to relieve the effect and let the cause remain.
Trouble will follow soon again. Chiropractic Adjustment removes the cause with the effect.
We succeed where others fail
DR. T. PETTERSONE
CHIROPRACTOR
(8 Years' Experience)
—435 GEORGE STREET—
'Phone 87J.
(Over Toronto Savings and Loan Bldg.)

Surely you do not expect the public to give you a chance to deliver the goods unless you give it an invitation.

The Evening Examiner

PROBABILITIES.
Moderate to fresh southerly, gradually shifting to westerly and northerly winds; thunderstorms in many localities.
Friday — Northerly winds, generally fair and cooler.

VOL. XLIX., No. 11 PETERBOROUGH, THURSDAY, JULY 14, 1921 PRICE THREE CENTS

JAPAN ACCEPTS INVITATION TO DISCUSS LIMITING ARMAMENTS; OMITS REFERENCE TO PACIFIC

MORE THAN TEN BILLION A YEAR NOW BEING SPENT FOR WAR PURPOSES BY NATIONS TO DISCUSS DISARMING—BIG MUNITIONS INTERESTS OF EUROPE OPPOSE PROPOSITION—LEAGUE OF NATIONS INCLUDES TORONTO MAN ON DISARMAMENT COMMITTEE.

(Special Despatch to The Examiner.)

WASHINGTON, July 14. — The State Department to-day was notified of Japan's acceptance of the invitation to a disarmament conference.

The Japanese communication, however, omitted any reference to a discussion of problems in the Pacific, which was also included in the tentative invitation sent out last Saturday.

(Special Despatch to The Examiner)

WASHINGTON, July 14.—More than ten billion dollars a year is now being spent for war purposes by the nations invited to the disarmament conference called by President Harding, it was shown to-day in official budget statements filed with the Federal Reserve Board here.

Great Britain, France, Italy, and the United States and Japan are now spending each year for past wars and preparation for future wars more money than is disbursed for any other single purpose.

Great Britain's war charge is approximately 60 per cent. of her total revenues while France is plunging at the rate of 90 per cent. Seventy-five cents out of each dollar collected by the United States Government goes for the maintenance of the Army, Navy, interest on the war debts, and to support railways and shipping, under obligations acquired as a result of the Great War.

Italy is spending approximately 50 per cent. for war purposes and Japan more than 60 per cent.

(Special Despatch to The Examiner)

PARIS, July 14. — Opposition of some of the big munitions manufacturers of Europe to disarmament was revealed here to-day in connection with the meeting of the League of Nations Committee of Disarmament, which was scheduled to meet here on Saturday.

Although the League invited the manufacturers to appoint permanent members of the committee, they refused to have anything to do with the project, it was stated.

As a consequence, the League itself was obliged to find three representatives of munitions interests who would consent to serve.

Those finally agreed upon were: Secretary Hodes of the Federation of Czecho-Slovakia and the industries of Prague, President Langkjaer of the Ardejdsgiverforening Vesterboldgade of Copenhagen, and Thomas Findlay, president of the Massey-Harris Company of Toronto, Canada.

Mr. Findley stated to-day that so far as he was aware that the meeting of the committee, which was scheduled to take place at Paris on Saturday next, would be held on that date.

The effect of President Harding's invitation for a discussion of the disarmament question upon the work of the committee of the members of the League of Nations, had not yet developed.

Mr. Findley added that it was, therefore, impossible to forecast the activities of the League's committee.

SIR SAM HUGHES GROWING WORSE

(Speeil Despatch to The Examiner)

LINDSAY, Ont., July 14. — The condition of Sir Sam Hughes is worse and friends to-day expressed the opinion that the end is not far off, although it may not occur for a few days. He is scarcely able to speak and steadily growing weaker. The last transfusion of blood on Friday last did not have the desired effect in reviving him. He has had periods of semi-unconsciousness since Monday last. On Tuesday while Lindsay Orangemen on the march to the station passed the Hughes home the bands struck up 'the Las sof Garry,' Sir Sam's favorite Orange hymn, but he was unable to hear the tune to which he had in many years marched with his Orange brethren.

At The Theatres

CAPITOL—"If Women Only Knew", an interesting picture based on Balzac's "Meditations on Marriage."

FUND FOR BLIND

Recent contributions to the Fund for the Blind are:

Mrs. H. R. H. Kenner	$2.00
M. E. M.	1.00
A Friend	2.00
A Friend	5.00

ARE YOUR EYES

As good as your memory? Few people can see as well as they could as children. Let us fit you with the glasses you need and bring back the vision of your youth. See W. H. Lacey, Optometrist, 410 George St.

CORRESPONDENT
WANTED BY THE EXAMINER FOR SUMMER ON OTONABEE RIVER BELOW CITY. REGULAR RATES PAID. APPLY CITY EDITOR. 3d 14

RETURN OF THANKS

ST. PETER'S LADIES AID RETURNS SINCERE THANKS TO ALL THOSE WHO CONTRIBUTED REFRESHMENTS CANDY AND ETC., TO ALL THOSE WHO ATTENDED IN SUCH LARGE NUMBERS. SALVATION ARMY BAND | FOR THEIR SPLENDID PROGRAMME OF MUSIC TO ALL THOSE WHO | ASSISTED IN EVERY WAY AND HELPED TO MAKE ST. VINCENT'S ORPHANAGE SOCIAL A SPLENDID SUCCESS. 1d 13

COUNCIL GRANTS $50 FOR CADETS

TO BE USED FOR PRIZES IN ATHLETIC SPORTS.

As a result of Col. Gillespie's presentations to the city council in committee of the whole last evening, committee passed a grant of $50 to the cadets in camp at the exhibition grounds, to be used for prizes in athletic sports.

Col. Gillespie pointed out that 135 cadets are camped here, from all parts of the country and city. But there are not as many Peterboro boys under canvas as he would like to se, attributable naturally to the fact of the camp being situated so short a distance from their homes The department, he said, allows only $6 for each boy and transportation in some instances absorbs $4 per cadet of that amount. No appropriation is set aside for athletics, which are so necessary for physical development in growing boys. To enthuse the boys in athletics it is the intention to run off a fine programme of events one day this week, for which he hoped a grant of $50 towards the cost of suitable prizes. To such a purpose he asserted Belleville City gives $50, Kingston a like amount, while $100 is expected from Ottawa Council's finance minister, Ald. Turner replied that he had not any funds from which to draw on for the cadets, much as he was in sympathy with the proposition. He suggested that the canvass under way among merchants for prizes be continued until a sufficient amount either in cash or prizes, is realized.

Col. Gillespie replied that a canvass of merchants in not being resorted to, although Capt. Jamieson had called on two or three parties and secured a couple of contributions.

Ald. Gordon, remarking that $50 is not much, moved, seconded by Ald. Hamilton that the cadets be voted that amount. This carried.

Ald. Gordon thought it better to help these boys than conventions.

PICNIC SPOILED BY LIFT LOCK TROUBLE

ALL SAINTS' CROWD HAD TO WALK HOME FROM THE CANAL.

Owning to some engine trouble in connection with the Lift Lock, the Steamer "Stoney Lake" was held up just above the Lock, unable to move in any direction, from 8.30 on Tuesday evening until 10 o'clock the following morning. Pasengers were removed from the boat at the Locks. This necessitated the cancellation of the boats for All Saints' choir excursion and the Auburn Sunday School picnic, but the trouble was repaired in time for the moonlight excursion last evening.

"BLUE-LAW" ADVOCATES CRUSADE TO CLOSE DOWN U.S. ON SUNDAY

(Special Despatch to The Examiner)

WASHINGTON, July 14. — A blue haze enveloped the nation's Capital to-day.

Noah W. Coper, of Nashville, the chairman of the Southern Methodist Sabbath Saving Crusade, presented to President Harding to-day a Bill which would virtually close down the nation on Sunday.

Later he and members of his delegation conferred with members of Congress, urging support for the measure.

This Bill would prohibit on Sunday—

All work by employees of the United States.

All trains that enter inter-state commerce.

All work by post offices.

The publication of all newspapers that enter the mails.

Any business that is inter-state commerce.

The measure is limited to inter-state and federal business. The jurisdiction of Congress does not extend to state affairs. However, it is planned to seek state laws in addition to the federal statute.

"We represent the sentiment of 10,000,000 professing Christians of the South, who wish our nation saved from destruction," Cooper said.

"Within twenty-five years our nation will be a mass of anarchy and ruin if we do not stop this desecration of the Sabbath."

NEW BRIDGE HAS COST $525,000 AND COSTS ARE STILL MOUNTING; EXTRAS ALONE TOTAL $105,879

COUNCIL AND CONTRACTOR AGREE TO FIFTY-FIFTY BASIS FOR PAYMENT OF FEES FOR EXTRAS—RECRIMINATIONS EXCHANGED AS FIGURES PRESENTED—LABOR COST $245,000—LABOR BLAMED FOR CONSIDERABLE EXCESS COST.

That the Hunter Street Bridge has cost some $520,000 or $525,000, including engineer's fees, with costs still climbing, and that its extras run into the respectable sum of $105,879, was revealed last night in the course of a heated debate by Council's Committee of the Whole on the subject of paying the Russell-Townsend Company their commission fees still owing them, and finishing this costly structure under the City Engineer's supervision.

It was a hot night and the atmosphere was surcharged with recriminations, and no inconsiderable measure of crying over spilt milk, while Engineer Barber came in for somewhat scathing criticism by some aldermen far having, as they declared, misled council in his report of solid rock being available for the pier foundations ,where hardpan was the best bottom that could be found. This mistake, and the high cost of labor, were mainly responsible, it was also alleged, for the bridge exceeding its original cost estimate by away over $200,000, and Alderman Hamilton declared that the amount spent in labor alone was up to $245,000.

Ald. Whitehouse bitterly complained that the contract had been let in a slip shod manner, and the whole transaction blundered all through; while Ald. Hamilton at one time thundered at the Mayor, "Not only has labor been a factor in the structure costing so much, but you, Mr. Mayor, put the thing in such a shape that Townsend had no control over the men."

In criticism of Engineer Frank Barber, when Ald. Phelan pointed out that the contract had been let on his plans, and contended that the big bill for extras was due to his negligence, Ald. Gordon reminded Committee that he had got a motion through Council releasing Barber, but in his absence Council carried a resolution by Ald. Jones, rescinding that action.

Ald. Jones came back at Ald. Gordon with: "We advertised for another engineer, and no one would take the job out of Barber's hands, so Council fell back on Mr. Seymour, a substitute for Engineer Barber."

The Bill For Extras.

The contractors summarized their extras as follows:

Excavation.
Concrete.
Cribbing .
Pumping.
Falsework.
Reinforcing steel.
Granite finish.
Temporary roads.
Chopping ice (in connection with extra foundations.)
Handling logs.
Earthen ramp (Quaker Oats.)
Traffic police.
Drilling investigated.
Retaining wall (Barber's office.)
West wooden fence.
Sewers.
Wiring for lights.
Extra office expense.
Extra watchman.
Extra Workmen's Compensation, Insurance bond, rentals ,etc.
Small light standards.
Quaker Oats platform.

On the basis of our existing contract we are legally entitled, they claimed, to $13,607, extra compensation, but without prejudice to our case, for immediate settlement, we are prepared to make a compromise, which will be given verbally.

The foregoing $13,607 is given as contractors plus commission fee, on a total amount of $105,879 charged as extras for the above items.

Settlement Pro Tem.

The conclusion reached after more than an hour's wordy argument as to the city's justification in settling with the contractors for these extras without having first in hand a detailed statement of just how the sum total is arrived at, was that, on motion of Ald.Turner and Whitehouse and with prejudice to the contractors, this committe recommend that Mr. Townsend be paid $6500 in settlement of his claim for extras.

(Continued on page 8.)

WOULD INTENSIFY CLASS ANTAGONISM

LONDON, July 14.—(Canadian Press).—Resolutions declaring it a necessity that class war be intensified if all countries were adopted by the Congress of Communist Trade Unions at Moscow on Monday, says a despatch from that city to The Daily Herald, the organ of labor.

The vote of the congress on the resolutions was 282 to 23 and this action was taken, according to the despatch, with a view to ending "capitalist control of labor and consequently the political power of the capitalists by establishing the closest unity between the various sections and forms of the revolutionary movement."

FIVE ARE SHOT BY SOCIALISTS

ENGLISH PARTY FIRED AT BY MISTAKE IN ITALY—ONE DIES—TROOPS OCCUPY TOWN AND SCOUR COUNTRY.

(Special Despatch to The Examiner)

VITERBO, Italy, July 14.—Troops occupied this city to-day as the result of the killing by Socialists of James Beckett, an Englishman, and the wounding of his mother, the Honorable Lucy Katherine Beckett, his brother and their chauffeur.

The English party was in a motor approaching Viterbo Monday evening when the Socialists, alert for an attack by Fascisti, called on them to halt. The English chauffeur failed to understand and kept right on. A volley was fired into the automobile.

The Italian government has ordered an inquiry. An inspector of police has been despatched from Rome to Viterbo and posses are scouring the country in search of the assailants.

Lucy Katherine Beckett is the sister of Lord Grimthorpe.

HAT, CAP, AND FUR TRADE OVER TWENTY MILLIONS

OTTAWA, July 14.—(Canadian Press).—Canada's hat, cap and fur industry for the year 1919 accounted for a total production valued at $20,790,000, of which fur and fur-lined goods amounted to $2,280,000. Cloth caps were produced to the value of 3,700,000. The figures quoted, which are those of the Dominion Bureau of Statistics, show that 1,541,277 straw hats and shapes were made, with a selling value of $1,868,000.

A CORRECTION.

Sydney McLaren, whose decomposed body was found in a Cavan woods, was not a patient of the Nicholls Hospital. Reliance upon the Examiner's source of information led to this mis-statement which, however, cast no reflection upon the hospital. It has since been learned that it was at St. Joseph's hospital that Mr. McLaren was a patient for a short time, leaving suddenly without any notice.

ASK ARREST OF THE YOUNG BERTHIAUMES

FAMILY QUARREL FOR CONTROL OF MONTREAL PRESSE ENTERS NEW PHASE WHEN OLDER BROTHER TAKES ACTION.

ENTIRE AFFAIR STILL SHROUDED IN MYSTERY

(Special Despatch to The Examiner.)

MONTREAL, July 14.—The family quarrel among the Berthiaumes for control of La Presse, entered a new phase yesterday when Arthur, the oldest of the brothers, asked Judge Cusson to issue five warrants for the arrest of his younger brothers, Eugene and Edourd. Further developments are expected during the day.

Yesterday's proceedings are the climax of difficulties that have been going on for some time. It is an open secret that for many months past the family has been at loggerheads, the two younger brothers being aligned against the oldest one and their three sisters. The trouble was ratched up some time ago and a petition was presented to the Quebec Legislature asking that certain amendments be made to the will of the late Hon. Treffle Berthiaume, who had created a trusteeship for the direction of La Presse, consisting of his oldest son and two outsiders, Lenon Fontaine, K.C., and J. R. Mainville, M.P., for reasons which may be made public if the present action is empressed. The petition to the Legislature was not presssed and it was thought that the difficulty had been some other. A little later on Eugene Berthiaume, one of the younger sons, had a falling out with Messrs. Fontaine and Mainville with the results that their position as adminstrators of La Presse was made practcally inexistent.

Then came the entrance of Sir Lomer Gouin as Managing Director of La Presse shortly after he resigned the Premiership. He had the office for a few months only and nothing was announced as to why he resigned. Since then the disagreement has apparently grown, and not long ago the two younger brothers took action to have the trusteeship annulled. This was resisted not only by the oldest brother, but by his three sisters. Miss Helmins Berthiaume, Mrs. L. J. Rivet and Mrs. P. R. Dutremblay. The situation was made more complicated by the death of Mainville and the application by the sisters and eldest brother to have P. R. Dutremblay, who is M. P. for Laurier-Outrement, appointed in his place. No decision on this point has yet been made. On what grounds the warrants were asked for has not been made public, but this is expected during the day along with other developments.

HUNS SUSPECTED HOSPITAL SHIPS

SO SUBMARINE OFFICER TELLS COURT AT LEIPSIC.

LEIPSIC, Germany, July 14.—At the continuation of the trial in the Supreme Court here of the two German submarine Lieutenants, Ludwig Dittmar and Johann Boldt, charged with murder in the first degree for firing on lifeboats after the Canadian hospital ship Llandovery Castle had been torpedoed in the summer of 1918, Petty Officer Popitz of the submarine which sank the ship said the Germans always suspected hospital ships, which they considered a danger to submarines.

Popitz declared he and Lieut. Dittmar tried to persuade Commander Patzig of the submarine not to attack the hospital ship, but the submarine dived, fired two torpedoes, and then came to the surface. The witness testified he saw three or four lifeboats out and several men swimming; then the crew of the submarine was ordered below deck. The general feeling prevailed that something unfortunate had occurred, Popitz declared. Later he heard firing and assumed the lifeboats were being fired on.

THE WEATHER

Yesterday's highest point was 96 degrees. To-day it is up to 93 degrees, and last night's lowest was 68 degrees. The barometer, which has been almost stationary for several weeks, is becoming unsteady, and with a downward tendency, and cooler weather, some breezes and quite possibly a thunderstorm may be confidently looked for. To those interested, I might mention that in a bulletin received this morning, Hatfield, the "rain-maker" at Medicine Hat, has had another half inch to his credit.—W. P.

OUTLOOK FOR PEACE IN IRELAND BETTER THAN EVER BEFORE, SAYS DEVALERA, ENTERING CONFERENCE

REPUBLICAN LEADER BELIEVES ATMOSPHERE IN ENGLAND AND IRELAND IS RIGHT FOR PEACE AND ONLY THING NECESSARY NOW IS FOR CONFEREES TO GET DOWN TO ROCK BOTTOM.

LONDON, July 14 (Canadian Press).—"The outlook for lasting peace in Ireland is better than it has ever been in history," declared Eamonn DeValera, Irish Republican leader, as he was about to enter into conference to-day with Mr. Lloyd-George, the British Prime Minister, in an attempt to find a basis for the adjustment of the Irish problem.

Asked what he considered was the prospect of a settled peace being brought about by the conference, DeValera replied:

"The outlook is brighter than it ever was in history. I am sure," he added, "that the atmosphere in England and Ireland is right for peace. The only thing that is necessary now is for us to get down to rock bottom."

It was the first time DeValera had spoken for publication since his arrival in London on Tuesday.

It was announced from De Valera's headquarters that this afternoon's conferences would take the form of a personal interview between the British Prime Minister and Mr. De Valera, none else being present. Mr. De Valera will be accompanied to Number 10 Downing street, the Prime Minister's official resideice, for an interview at 4.30 this afternoon, by A. R. T. O'Brien, President of the Gaelic League in London, and Robert C. Barton, member of the Irish Republican Parliament, it was stated. O'Brien and Barton, however, will not be parties to the interview.

Reports published to-day that an agreement was reached at the recent Dublin conference between Eamonn De Valera and the Southern Unionists regarding the terms which would be demanded from the British government at the conference in London were categorically denied at De Valera's headquarters this morning by Secretary Childers of the visiting party.

FOREIGN NEWS IN BRIEF

Two German steamers, loaded with mixed cargoes and flour, left Hamburg yesterday for Petrograd.

The fire broke out in the Blohm and Voss shipyards at Hamburg Monday night caused damage amounting to many millions of marks.

The Allied Supreme Council probably will meet toward the end of this month, either in Boulogne or in Paris, it was announced by the French Foreign Office yesterday.

Wagers aggregating 10000,000 marks were laid in the betting ring at the Grunewald track in Germany Sunday. This established a new record, and it is estimated the Prussian Government's share will exceed 1,000,000 marks.

Official confirmation of the beginning of the Greek offensive against the Turkish Nationalists was supplied in a Government statement issued in Athens late Monday night. This announced a preliminary movement in the operations.

Many persons were buried by a falling wall during a fire which destroyed a mercantile establishment at Dax, France, owned by Senator Millies-acroix, yesterday . Eleven bodies had been taken from the debris up to a late hour yesterday afternoon.

Australia is taking measures to conserve forests hitherto regarded as obstacles to settlement. An area of milling timber, estimated at 24,000,000 acres will it is believed, when put under the new national forest policy produce ten million feet annually and yield a royalty of £2,000,000 a year to the state.

Ratifications of the treaty between the Allied nations and Hungary, known as the Trianon Treaty, was voted by the French Senate Monday. Included in the ratification was the protocol of the treaty which stipulated that protection would be given to racial and religious minorities in Hungarian territory, as well as districts detached from that that country and paced under the jurisdictions of Czecho-Slovakia, Roumania and Jugo-Slavia.

PIPERS MADE A HIT.

Peterborough Caledonians Won Continuous Applause in the Orange Parade at Port Hope.

Everyone in Peterborough who attended the Twelfth of July Celebration in Port Hope came home just a wee bit prouder of their home city, because of the fine showing made by the Peterborough Caledonian Pipe Band, clad in their new kilts of the Cameron tartan. They received one continuous series of ovations during the long march.

The feeling of admiration for our boys was not confined merely to the people from Peterborough who attended the celebration, but from the many nice things said by the Port Hopers, they are awaiting another opportunity of having the Caledonians visit them in the near future.

For use on marshy ground an inventor has patented a wooden track for automobiles, made in sections that can be quickly laid and joined.

SUTHERLAND IS NON-COMMITAL

RIDICULES ATTEMPTS TO PREDICT CONTENTS OF HYDRO. RADIAL COMMISSIONS REPORT.

TORONTO, July 14.—"Such predictions as to the nature of our report are entirely idle and worthless," said Mr. Justice R. F. Sutherland, chairman of the Commission investigating Hydro radials, in commenting to-day on an evening paper's prophecy that the forthcoming report would "knock" Hydro radial trunk lines.

"Guessing is easy, and anybody can guess, but nobody is in a position to guess the contents of our report before it is made," added the judge. "We are working night and day in an effort to have the report ready by the end of this month. No eight-hour day for us," laughed His Lordship.

The Commission is meeting regularly and making good progress in the preparation of the report.

Justice Sutherland merely smiled and would say nothing in regard to the hot weather suggestion of Mayor Church that the members of the Commission should be burned in effigy at a protest meeting to be held in Queen's Park next fall. The Mayor had made this suggestion to the Board of Control yesterday, but it failed to draw even one word of comment from the chairman of the Commission.

As to the nature of the report, Justice Sutherland stated that naturally he could not be expected to make any statement before the report is drawn up and submitted to the Government.

GREEKS AND TURKS LOCKED IN BATTLE

STRUGGLE FOR MOUNTAIN HEIGHTS BEFORE KUTAIA.

CONSTANTINOPLE, July 14.—(Canadian Press).—The Turkish Nationalists and Greek forces are locked in battle before Kutaia, about 75 miles south-east of Brussa. Airplanes are taking part in the struggle for the mountain heights near to which is the first objective of the Greek offensive, which began last Monday.

ST. JAMES SUNDAY SCHOOL EXCURSION

TO HIAWATHA FRIDAY, JULY 15TH PER STEAMER STONEY LAKE. BOAT LEAVES GEORGE STREET WHARF 8 O'CLOCK. STREET WHARF, 8.30. TICKETS ADULTS 60c. CHILDREN 35c. 3d 12

ARE YOU GOING? WHERE? TO WALLACE'S POINT WITH THE A. O. F. PICNIC SATURDAY, JULY 16, STEAMER 'STONEY LAKE", LEAVES GEORGE ST., WHARF AT 1.30 P. M. SPORTS FOR ALL. THE BEST TRIP OF THE SEASON, "LET'S ALL GO." ADULTS 60c. CHILDREN 30c. 3d 13

CORRESPONDENTS
WANTED BY THE EXAMINER AT CHEMONG PARK AND ON OTONABEE BELOW CITY FOR SUMMER. REGULAR SPACE RATES PAID. APPLY CITY EDITOR. 3d 12

MOONLIGHT UNDER AUSPICES OF THE GOLDEN LINK REBEKAH LODGE NO. 81, FRIDAY 8 P.M. JULY 15, FOLLIS' 3-PIECE ORCHESTRA. TICKETS 25 CENTS. 4d 12 2521

Bungalow, new, 6 rooms, cellar cement $2500
White Brick, 2½ story, 7 rooms, 4 bedrooms, bay window, hardwood floors, large lot $2500
Red Brick, 2½ story, 7 rooms, 4 bed rooms, all conveniences, central $3000

TAYLOR & HOWDEN

144 HUNTER STREET REAL ESTATE 'PHONE 1462

LOST

LOST—ONE TUESDAY EVENING between Water and Harvey streets a small purse containing sum of money. Finder will kindly leave at 81 Smith street. 1d 12 2587

LOST—A LADIES STERLING silver purse with monogram "B.M.B." containing a sum of money was left on the Belleville Lindsay G. T. R. train Saturday evening. A reward is offered for return of same to Examiner. 4d 11 1612

FOUND

FOUND—TWO STRAY DOGS. one brown spaniel and one black Airedale. Owner may have same by proving and paying damages. Apply Examiner for address. 3d 12 1608

FOUND—A RUBBER RAINcoat on Central Park two weeks ago. Owner may have same by applying at the Examiner and and proving property and paying for this advertisement. 2d 12 2580

MONEY TO LOAN

We have funds to loan on Real Estate Security at the lowest rates. GORDON & O'BRIEN Phone 219.

DENTISTRY

DR. J. F. O'BRIEN, Dentist. Office, formerly occupied by Dr. McKenty, No. 390 George street. Open evenings by appointment.

OSTEOPATHY

DR. BRUCE E. MARSHALL—Osteopathic Physician. Office, 242 Hunter Street. Hours 9 to 11, 2 to 4 p.m. [illegible] 15W

DRS. WALMSLEY & SETTLE—Osteopathic Physicians. Offices in Sun Life Building, corner of Hunter and Water streets. Entrance 134 Hunter street. Phone 647. Office hours 9 a.m. to 9 p.m.

MEDICAL

DR. BUCHANAN, F.R.C.S., Edinburgh, M.R.C., Eng., L.R.C.P., London. Eye, Ear, Nose and Throat Specialist. Hours: 9-11, 2-4 p.m. and 7-8 p.m. Phone 519. Office corner of Water and Murray Streets.

BARRISTERS AND SOLICITORS

GORDON & O'BRIEN—Barristers, Solicitors, Notaries. Money to loan on easy terms. Special attention to Patents and Trade Marks. Phone 219. G. H. Gordon, L. A. O'Brien.

F. T. MEDD, Barrister, Solicitor, Notary. Office over the Dominion Bank, corner of George and Simcoe Streets. Telephone No. 22. Private funds to loan at current rates upon easy terms.

C. E. WIDDIFIELD, B.A., Barrister, etc., and Solicitor for the City of Peterboro. Money to loan. Office, over the Bank of Commerce. Phone 550.

PECK, KERR & McELDERRY, Barristers, Solicitors, and Notaries. Office, Water street, Peterboro. Money to loan at the lowest current rates of interest on easy terms of payment. E. A. Peck, F. D. Kerr, V. J. McElderry.

O'CONNEL & CORKERY—Barristers, Solicitors and Notaries. Money to loan at the lowest current rates of interest. Daniel O'Connell, John R. Corkery. Hunter street, two doors west of the Post Office.

DUMBLE & JOHNSTON—Barristers, Solicitors, etc. Office, over the Toronto Savings and Loan Company, George street. D. W. Dumble, K.C., W. Johnston.

A. E. DIXON, Barrister, Solicitor, etc. Office, corner Hunter and George streets. Entrance next to Madill's drug store.

HALL & HALL—Barristers, Solicitors, and Notaries Public. Hunter street, Peterborough, next to St. John's Church. Money to loan at the lowest rates of interest. E. H. D. Hall, Basil D. Hall.

MOORE & WEARING—Barristers and Solicitors, 403 Water street, opposite the Post Office. Money to loan at the lowest current rates of interest. Jas. Wearing, M.A.

P. R. HALL—Barrister, Solicitor, etc., Peterboro Ont., Office corner of Hunter and Water streets, over the Canadian Bank of Commerce. Trust funds to loan on easy terms of payment.

JAMES FORDYCE STRICKLAND—Barrister, Solicitor, Notary Public. Money to loan. 124 Hunter street, Peterboro. Phone 151.

ARCHITECTS.

W. & WALTER R. L. BLACKWELL—Architects. Office, Bank of Commerce Building, corner of Hunter and Water streets. Telephones Office, 1300J. Residence, 1272.

W. H. BARRY—Architect. Plans prepared for Monumental, Commercial and Domestic Buildings. Office, 539 Gilmour street. Phone 547.

Railway Time Tables

GRAND TRUNK RAILWAY

(Corrected to Date.)

No. 96—8.10 a.m., for Port Hope and Toronto.
No. 95—8.20 a.m., for Lindsay, Blackwater Junction, Orillia, Midland, North Bay and Toronto.
No. 98—8.25 a.m., for Hastings, Campbellford, Belleville, and points on the Main Line east.
No 369—8.30 a.m., for Lakefield.
No. 371—12.15 p.m., for Lakefield.
No. 92—12.04 p.m., for Lindsay, Port Hope, Toronto, Buffalo, making connection with International Limited for London, Detroit and Chicago.
No. 100—12.20 p.m. for Hastings, Campbellford and Belleville.
No. 95—5.40 p.m., for Lindsay, Orillia, Midland, North Bay and Toronto.
No. 373—5.40 for Lakefield
No. 54—9.10 p.m., for Port Hope, Montreal and Boston.
No. 99—8.19 p.m., for Lindsay.

CANADIAN PACIFIC RAILWAY.

(Corrected to Date.)

GOING EAST—
11.59 a.m.—Norwood, Havelock, Bonarlaw, Tweed, Perth, Smith's Falls, Kingston, Ottawa, Montreal and intermediate points daily. On Sunday this train proceeds east only as far as Havelock.
8.50 p.m.—Indian River, Norwood, Havelock, and Tweed. Daily except Sunday.
12.03 a.m.—Havelock, Tweed, Kingston, Perth, Smith's Falls, Montreal, St. John, Boston and New York. Daily except Saturday.
[illegible] a.m.—Havelock, Tweed, Kingston, Perth, Smith's Falls and Ottawa. Daily.

GOING WEST—
4.16 a.m.—Myrtle, Toronto, Guelph, Goderich, Hamilton, Galt, Woodstock, St. Thomas, London, Chatham, Detroit, Chicago and New York. Daily.
[illegible] a.m.—Toronto (Yonge street), Hamilton, Owen Sound, Teeswater and intermediate points. Daily except Sunday.
[illegible] a.m.—Toronto, Hamilton, Brantford, Buffalo, Rochester, Boston, New York, Galt, Woodstock, London, Chatham, Detroit and intermediate points between Peterboro and Toronto. Daily, except Sunday.
9.25 a.m.—Bethany, Lindsay, Orillia, Port McNicoll and intermediate points. Daily except Sunday.
8.20 p.m.—Toronto, Hamilton, Brantford, Buffalo, New York, Guelph, Galt, Woodstock, London, Windsor, Detroit, Chicago and intermediate points between Peterboro and Toronto. Daily.
6.20 p.m.—Lindsay, Toronto (Yonge Street), and intermediate points. Daily except Sunday.

BOARDERS WANTED

LADY BOARDERS WANTED. Apply 346 London 3d 12 1601

HOUSES, REAL ESTATE

FARMS AND HOUSES FOR sale. For particulars apply to 95 Hunter street. 26d 159 1050

RESIDENCE FOR SALE — No. 258 Rogers street, 2 1-2 stories, large garden. Price $3300. Easy terms. 3d8 2461 Peck, Kerr & McElderry

FOR SALE—CRAIGS TERRACE on Stewart street, 5 house solid brick with fire walls between each house. Apply 386 Stewart street 26d 26 2350

FOR SALE — A MODERN house 448 George street south. A snap for quick sale or will rent after a week. Apply 15 Crescent street. 3d 12 1607

FOR SALE — MODERN BRICK house and lot 673 Water street. Will be sold at a bargain. For particulars. Apply to Middleton and Caldwell 172 Hunter street or 'phone 105. 3d 11 13 16

67 1-2 feet by 180, city water, light on car line close to factories, lot 67 12 feet by 189, city water, light and 2 hen houses cheap for quick sale owner leaving city. Apply Examiner. 4d 15 1631

HELP WANTED—Female

WANTED — A MAID FOR GENeral house work. Apply 565 Water street, evening. 3d 12 2558

WANTED — WOMAN FOR dressmaking and plain sewing at once. 'Phone 412W. 3d 13 2575

WANTED — EXPERIENCED general. Apply Examiner for address. 6d 18 2549

WANTED — HAND SEWERS and finishers on knit good. Apply Cornell Knitting Co., 176-184 Simcoe street. 3d 12 2562

WANTED—TWO YOUNG LADies to take orders for a fast selling household necessity. Apply 201 King street. 2d 13 1629

YOUNG GIRL FOR LIGHT housework. One who can sleep at home preferred. Apply evenings 748 George street. 3d 13 1620

GIRLS WANTED FOR WORK on power sewing machines. None but experienced operators need apply. J. J. Turner & Sons. 3d 13 2578

WANTED — HOUSEKEEPER for young man on farm having matrimonial intentions. Apply Box 1577 Examiner Office. 4d 12 1577

EDUCATED REFINED LADIES who have had experience as teachers, demonstrators or in selling will find an opportunity to obtain an interesting and profitable position by applying immediately to Box 2565 Examiner. 2d 13 16

WANTED — A CAPABLE young lady who is able to take charge of ready-to-wear department or with some experience in ready-to-wear and dry-goods store Good opportunity for the right party. Apply to 378 George street 3d 12 1606

FOR SALE

FOR SALE — TENT 10 x 12 three foot wall. Apply W. J. Hancock. 3d 12 2543

FOR SALE—ONE CAMP STOVE Apply 255 Concession street 3d 14 1626

FOR SALE — SEWING MAchine, cheese glass case and scale. Apply 390 Queen street. 3d 14 1633

FOR SALE—1 SQUARE PIANO in good condition. Apply after 6 p.m. at 461 Albert street. 3d 14 1627

FOR SALE — GOOD RUBBER tired Buggy and set of Harness. Apply Withers, High Street, Brownton. 3d 14 1622

FOR SALE—4 TREAD TIRES 32-4 and tubes. 543 Harvey street. Telephone 1015 call between six and seven. 3d 13 1616

FOR SALE — ONE RUBBER tire top buggy auto seat. Nearly new. One steel tire, top buggy. Good repair. 169 Hunter street east. 3d 13 1619

FOR SALE—DRY SLAB WOOD cut 12 inches, $5.00 per one horse load. 'Phone 1574W. 500 Gilchrist street. Prompt delivery. 26d 28 231

FOR SALE—A NICE EXPRESS horse 7 years old, also a grade Durham and Ayshire Bull, 2 year old. Would exchange for a milch cow or one coming in later. Apply Examiner for address. 3d 13 1617

PEAR LAWN FARM OFFERS for sale six choice Shorthorn bulls from six months to sixteen months old. I will take a good milking grade cow as part pay on each bull. Herbert J. Miller. Keene, R. R. 1 12d 162 2300 2w 28

FOR SALE—HOUSEHOLD FURniture including 3 cook stoves, sideboard, chairs gramaphone beds and springs camp beds, baby cot cupboards 3 piece parlour suit, 2 hall racks, tables, rocking chairs wardrobe, new kitchen table, rug, writing desk. All in good condition. Apply 85 Hunter street or 'phone 1078W. 4d 12 1582

FOR RENT

TO RENT—3 UNFURNISHED rooms. No children. 297 Bethune street. 3d 13 1621

TO RENT—A HOUSE IN THE south end. Apply 384 Park street 1d 12 2579

3 UNFURNISHED ROOMS TO let. Conveniences. Apply 173 Stewart street. 3d 13 1618

FOR RENT—VACUUM CLEANer. Apply Vetcraft Smith street. 26d 34 1578

TO RENT—FLAT (5 ROOMS), in good locality. Central. 'Phone 1188F. 3d 14 1635

TO RENT—FURNISHED BEDroom and kitchen with gas. All conveniences. Apply 300 Queen street. 3d 14 1634

TO RENT — 2 FURNISHED rooms all conveniences, near car line. Apply 77 Smith street. 3d 12 2550

TO RENT—2 FURNISHED front rooms with balcony for light housekeeping. Apply Examiner for address. 3d 12 2545

TO RENT—A SMALL FURNISHed apartment. Suitable for a young couple. Apply Examiner for address. 3d 12 2541

TO RENT — 2 OR 3 UNFURnished rooms use of stove. lady preferred. Reasonable. Apply Examiner. 3d 14 1623

TO RENT—FLAT. SIX ROOMS. All conveniences, in good repair. Close to George and Sherbrooke streets. Apply 204 Brock street. 3d 12 1610

TO RENT OR FOR SALE—Cheap. Near the factories; 6 room red brick house cement cellar. Full size with furnace and electric light. Attic floored. Can sell with small payment. Apply 344 King street. 6d 13 1563

ROOM TO RENT—BOARD IF desired. Apply Examiner for address. d 1355

FOR RENT—HEATED OFFICE on George street. Immediate possession. Apply 437 George street

FOR RENT—HEATED OFFICE in Bank of Commerce Building Immediate possession. Apply 437 George street. tf 2891

HELP WANTED—Male

WANTED —CARETAKER FOR Labour Hall. Work Can be done after working hours. Apply to H. Gainey, Secretary. 3d 12 2557

I HAVE AN ATTRACTIVE opportunity for 3 clean cut men, who are willing to work. Call between 10 and 12 and 2 and 4 Friday Apply 201 King street. 2d 13 1630

A WELL ESTABLISHED CORporation has vacancies for four clean cut, well educated men, sales experienced preferable but not necessary. In replying kindly state business experience and an interview will be arranged to Box 2566 Examiner. 2d 13 16

AUTOS FOR SALE

FOR SALE—LIGHT FORD DElivery truck. Apply 387 Mark street. 6d 14 1593

FOR SALE — FORD TOURING car 1916 model in first class condition with four new tires (Cheap). Apply Examiner for address. 3d 13 1614

TEACHERS WANTED

FOR SCHOOL SECTION NO. 1 Cardiff salary $700.00 per annum; duties to commence September 1st Normal Training required. W. R. Kidd, Sec. Treas. Paudash P.O. Ontario. 12d 21 2546

WANTED FOR THE ONTARIO School for the Deaf, Belleville four lady teachers, two for primary and two for intermediate grades duties to commence September 1st. Applicants must have normal training and at least seven years markedly successful teaching experience and be not more than thirty-five years of age. Experience in teaching the deaf not essential. Previous experience considered in adjusting salaries. Apply to the Superintendent, Ontario School for the Deaf, Belleville." 6d 12 2488

WANTED

BOARDERS WANTED— GENtlemen boarders wanted. Near C. G. E. Apply Examiner for address 6d 13 1558

WANTED — USED FLAT TOP office desk with good drawer capacity and chair. Write Box 2582 Examiner. 2d 14 2582

WANTED TO RENT — FURnished house from July 18th to 30th. 'Phone 1721W. mornings. 3d 13 2560

ROOM AND BOARD, RATES REduced for summer. 'Phone 1630W 6d 13 1550

WANTED TO RENT—A SIX OR seven roomed house, central or in south or west part of city. Apply to 'Phone 87W. 3d 14 1632

WANTED TO BUY—A QUARTer or half horse power motor, single face, 60 cycles, second hand. Apply Box 1600 Examiner Office. 3d 14 1636

WANTED — FURNISHED house or rooms for light housekeeping by Sept. 1st for young couple with one child. Apply Box 1612 or Examiner for address. 3d 13 1613

CITY MAY PROVIDE SEWER CONNECTION FOR MT. ST. JOSEPH

WILL RECOMMEND PROVINCIAL BOARD OF HEALTH TO ORDER WORK ON SANITARY GROUNDS.

BOARD OF WORKS MEET

The Provincial Board of Health will be requested by the City Council to order sewerage connection from the city's system to Mt. St. Joseph, on the Monaghan road, on sanitary grounds, if the Board of Works action last night is adopted by the City Council, to whom at last night's meeting the local Board of Health strongly recommended this privilege.

Once before Council agreed to this connection, by way of McDonnel street, and gave notice to that effect, but Mr. Geo. Hatton, who has vacant property on McDonnel street, secured an injunction in the courts restraining the city from proceeding with work, which he protested would entail an unwarranted share of costs to him, that an institution outside the corporation might have city sewerage privileges.

The Board of Works, however, in majority last night, inclined to the view that Mt. St. Joseph is entitled to the relief from insantiary sewage conditions asged for, which conditions are also a nuisance to that section of the city adjacent to the institution. Mt. St. Joseph agreed last time to pay for the sewage connection along the whole frontage on Monaghan Road to McDonnel street, where it would have connected with a proposed sewerage extension up McDonnel street. They also agreed to pay their share of maintenance of the city's main sewage disposal system on the same principle as city residents are assessed.

City Engineer Parsons reported that as three or four property owners on Walton street wanted sewerage privileges, a sewer from Mt. St. Joseph could connect at Monaghan Road with one extended up Walton street, which is the closest to Mt. St. Joseph except McDonnel street. The construction, he said, would be cheap.

Ald. Crowe thought an adequate septic tank would serve the institution's purpose and declared that Mr. Hatton who had property on Walton street, would block the proposition, as he had that for sewerage up McDonnel street, were the work advertised.

Committee, however, decided not to advertise the plan in the usual way, but apply to the Provincial Board of Health to grant Mt. St. Joseph the relief asked for, by authorizing the construction of the proposed sewer as a sanitary measure on condition that the institution agree to pay the same construction and sewerage maintenance costs as they agreed to pay for connection via McDonnel street.

J. W. Boorman's request for sewer connection with his five properties on Edinburgh street was allowed.

F. C. Roakes' request that Aylmer street, south of Princess, for 250 feet, be oiled, was also granted.

Business Damaged.

Schneider Bros., Higgins Hardware, John Kylie and R. J. Soden complained of the unfortunate state of affairs on the south side of Hunter street, east of George, where the Bank of Toronto building is undergoing remodelling. For over a year, they said, traffic had been diverted to Simcoe street, over the temporary bridge and now they are practically cut off from George street, as the portion of the sidewalk open is so narrow that passage is difficult, especially on Saturday, and their business is affected.

In view of increased business assessment this year, petitioners considered they were entitled to more protection of their business interests on the city's part, or a rebate of taxes for damages they are at present suffering.

Ald. Jones said the work on the bank building is practically completed, but he declared that had the disgraceful conditions there been caused by Peterborough contractors the authorities would have been after them with both feet.

Alderman Whitehouse replied that he had personally requested the contractors to keep theri gravel and rubbish from off the road as much as practicable.

Ald. Jones—'They might at least endeavor to keep their dust from penetrating adjacent stores."

On motion of Ald. Turner and Jones, the city engineer will interview the contractors with a view to abating the nuisance complained of, and to removing the boarding from the sidewalk at the earliest moment.

Pigeon Creek Bridge.

On motion of Ald. Turner and Jones the committee will co-opertae with the Counties of Peterborough and Victoria in sending a deputation to Ottawa, and urging the re-construction of the Pigeon Creek bridge.

Nothing Doing.

Committee will not recommend regrading of three or four streets on Victoria Heights, where there are only two houses built since putting these streets in shape several years ago.

Another Sewer.

Committee approved of laying a sewer on Crescent street, at an estimated cost of $2,200.

Traffic By-law.

In compliance with a request from the Peterborough Automobile Association committee will recommend to Council that a by-law be prepared to consolidate the Traffic By-law and its subsequent amendments, with additions as follows:

No vehicle shall stand in front of the entrance to a theatre, auditorium, or public building where assemblages of over one hundred are being held.

That no vehicle shall stand within five feet of a fire hydrant, or be parked or stopped in such a position as to prevent convenient movement of another vehicle already stopped.

No vehicle to be parked on any bridge within the municipality.

This was the motion of Ald. Jones and Turner, and on Ald. Turner's suggestion, the Automobile Association will be recommended to prepare booklets of the traffic rules for distribution among motor car owners so that no one will find himself hauled up in the police court through not being conversant with the law.

Ald. Turner's proposition that hydraints be painted red also found favor with the committee.

There were present, Ald. Frank Whitehouse, chairman, Mayor A. A. McIntyre, Aldermen R. Jones, Nagel Phelan, J. J. Turner, R. Morrison, Joseph Crowe and G. N. Gordon.

NOTICE

6 TONS OF BINDER TWINE AT wholesale price at R. C. Braund, corner Park and Albert. 6d 17 2583

BABY CARRIAGES Etc.

FOR SALE—A WICKER BABY carriage will sell cheap. Apply at 257 Romaine street. 6d 15 1603

POULTRY AND EGGS

WANTED — LIVE POULTRY Highest market prices paid. Apply 520 Elm street or 'Phone 771 and we will call. 26d 170 1139

SITUATIONS VACANT

MAKE MONEY AT HOME—$15 to $60 paid weekly for your spare time writing showcards for us. No canvassing. We instruct and supply you with work West-Angus Showcard Service, 57K Colborne street, Toronto. dtf 730

H.P.LINDSAY

Insurance and Real Estate

AGENCY CO.

Issuer of Automobile Licenses. 392 Water Street (South of Munro House.)

Real Estate for Sale from $600 to $15,000. On good terms. Some $200 cash.

All kinds of Insurance Written 25 First-class Companies to choose from.

District Agent for the Security Life Insurance Company of Canada.

Office Phone No. 341.
Residence Phone 1291W

392 Water Street

YUKON MAY FIND IT HARD GETTING BOOZE FROM EAST

MUST COME THROUGH ALASKA, PROHIBITED TERRITORY.

DAWSON, Y. T., July 14.—(Canadian Press).—Enforcement of the embargo which the United States has placed on liquor shipments through its territory will render abortive the big vote cast in the Yukon Monday in favor of the importation of liquor for beverage purposes. The Chief Executive of the Yukon Territory, George P. McKenzie, is investigating the possibilities of the case, following the receipt of a message from the agent of the Canadian Pacific Railway at Skaguay, Alaska, which reads:

"The embargo on all liquors in transit through the United States has again been imposed. Only shipments which arrived on the steamer arriving here July 13 will be allowed to go forward. Future shipments of beverages containing more than one half of one per cent. alcohol will not be accepted unless they are accompanied by a permit from the United States Prohibition Enforcement Board."

Unless this permission can be obtained the Yukon will be cut off from its liquor supply because all transportation routes in to the Yukon cross United States territory in Alaska.

The effect of the "wet" vote Monday will be the establishing of Government control in the agencies for liquor, but orders probably will be placed outside of the territory as at present. The present law prohibits the sale of liquor within the Yukon, but permits importation by private citizens. Monday's vote does not technically alter the status quo, but it is understood that a majority of the members of the territorial Legislature previously agreed on a system of Government agencies and control if the latest plebiscite did not favor a bone dry law.

A fireplace grate made of tubing, through which water can be circulated to distribute heat about a room, has been patented to an inventor. Fillers—

CHILDREN'S AID SOCIETY

of

PETERBORO CITY AND COUNTY

For the Care of Neglected and Ill-Treated Children.

CHILDREN FOR ADOPTION.

G. W. POWELL,

Assistant Secretary and Inspector, 588 George street. Phone 1044W. Office Hours 12 to 2 and 6 to 8 p.m.

BARBEAU'S CARTAGE

All kinds of moving and carting by careful and experienced men. A new Motor Truck has been added to our equipment, which will enable us to give better service than ever to our patrons. Satisfaction guaranteed. No distance too far. New Furniture Van. Largest in the City. Household Effects moved with care.

A. BARBEAU

A BIG SNAP

Stoney Lake Cottage, furnished, including boat house and launch. Owner living in Winnipeg, wishes to dispose of this at once, and will sell very cheap. For full particulars see H. J. McCANNAN & CO. 140 Simcoe Street. Phone 46J and 772.

Charity as a cloak often proves a misfit.

FOR SALE

50 Acres First-Class Land—One mile from city; good brick house, hardwood floors; good barn, cement floors in stable and water, driving shed and silo, implement shed.

20 Acres First-Class Garden Land—Close to city; lot of small fruits; good buildings.

Brick Bungalow—5 Rooms, 2-piece bath, gas and lights. $400.00 down $2,300

Frame House—8 rooms, water and lights. Lot 76 x 220. Has stable $2,800

Brick House—7 rooms, water, lights and gas. Lot 50 x 125. Just outside city limits on street car line $3,600

Brick House—7 rooms, 3-piece bath, gas and lights. Lot 56 x 125. Weller street $4,000

100 Acres First-Class Land—On Chemong road. Close to city. Good brick house; first-class barns and stables.

McINTOSH & STOREY

190 Charlotte Street. Main Entrance Charlebond Apartments. Phone 1623J.

Some Good Farms

For Sale in Good Localities. Prices from $5,000 to $15,000. Good Terms.

7-Roomed Red Brick House on Stewart Street. All modern improvements. Price $4,100.

4-Roomed Cottage on Stewart Street; water and light. Price $1,500. Bargain.

W. H. McILMOYLE CO.

354 Water St. Opposite Market Phone 320J.

Cement Lime

Hard Wall Plaster — Plaster Paris
White Rock Finish — Mortar Colour
Plasterers' Hair — Plaster Board

FOR SALE BY

THOS. A. REHILL

210 WOLFE STREET (Near C. P. R. Station)

PHONES: Office, 245; House, 665w

Look up the DeLaval Sign

344 Water St.

MILKERS, SEPARATORS AND Engine, also motor and Engine oils. The milker that pleases the cow also three second hand De Laval Cream Separators for sale.

A GOOD HOUSE

With Large Lot on Weller Street. Must Be Sold Quick. Apply to

T. WALKER & CO.

163 Hunter St., W. Phone 1002

Edwin Elcome

TAXIDERMIST

692 Harvey Street, Peterborough, Ont.

HEADS, BIRDS, FISH, ETC. Mounted Artistically and Permanently.

Maskinonge, Bass and Trout our Specialty

FOR SALE

$1550.00 Buys a Comfortable Frame House, containing 6 Rooms, light, good well water; lot 160 x 18 feet; situated in the southern part of the City. Terms could be arranged.

$4300.00 Buys a good Brick House, containing 7 Rooms, all improvements, mantels; situated in the northern part of the City. Immediate possession.

Apply

T. O'CONNELL & CO.

136 Hunter St. W. Peterborough

TELEPHONE 790

WHEN YOU WANT YOUR PIANO & ORGAN TUNED

Player-Pianos a Speciality

ALL WORK GUARANTEED

W. H. Cunningham, 560 Weller St

BUY LOW'S COAL AT LOWEST PRICES.

Orders for future delivery taken now. Call at our Temporary Office, 377 Bethune Street, or 'phone 697.

A. LOW & CO.

Temp. Office: 377 Bethune Street. 'Phone 697.

If You Want a Suit of Clothes

SEE ME—I have a Dozen Suits made up and if there is one you like, I will make the price suit u.

J. L. WYATT HUNTER STREET EAST CITY

SUMMER WOOD

½ Cord 4ft. Hardwood $6.50
½ Cord 4ft. Mixed Wood, $5.00
½ Cord 4ft. Hemlock Slabs. $4.50
½ Cord 4ft. Pine Slabs $4.00

CUT SHORT.

½ Cord 12in. Hardwood..... $7.50
½ Cord 12in. Mixed Wood, $6.00
1 Load 12in. Hemlock Slabs $5.50
1 Load 12in. Pine Slabs.... $5.00
1 Load 12in. Cedar $4.00

H. H. DINSDALE

—'Phone 153—

Office and Yard:

101 CHARLOTTE STREET

AN UNEQUALLED OPPORTUNITY

Never will you have a better chance of getting your Furniture re-upholstered as cheaply as now. We have received a fresh line of Sample Tapestries at the most reasonable prices. By giving us your work you get all the material used at wholesale price. We also manufacture Chesterfield Sets to order.

THE AMERICAN UPHOLSTERING CO'Y.

221 HUNTER STREET.

Phone 697. Nights and Holidays 396

Reliable Auto Repairing

Thorough work on all cars guaranteed. Specialties carbureter and ignition.

GRIMISON & WYLIE.

Curling Rink, Charlotte St. 'Phone 832.

Acme Taxi and Gasoline Station

We Deliver Gasoline or Tires etc. anywhere, anytime.

For service call 1774, day or night.

GRAY & SMITH

184 Charlotte Street

We do not want all the business; but would like yours.

"Kawana" Stoney Lake

High-class Boarding House. Terms on application. Book rooms early as only limited number taken. Apply Mrs. A. E. Lloyd, Juniper Island P.O., Stoney Lake. 35d40-2018

It Pays to Advertise.

SYSTEM

From your Earnings regularly reserve a little and Deposit it for Safety and Interest in the Savings Department of this Institution.

Numbers of our Customers are thus building up a Bank Account.

The person who does not Systematically Save seldom succeeds in life.

One Dollar opens an account. Interest from date of Deposit to date of Withdrawal is added quarterly.

TORONTO SAVINGS & LOAN COMPANY

437 George Street, Peterborough

Office Hours— 9 a.m. to 4 p.m.

Saturdays— 9 a.m. to 5 p.m.

MAIL EDITION

The Evening Examiner

Use the Condensed Columns of The Examiner---They Give Excellent Returns

PRICE THREE CENTS PETERBOROUGH, THURSDAY, JULY 14, 1921 PRICE THREE CENTS

THE IRISH PEACE DELEGATES ARE OPTIMISTIC

WIND FANS FOREST FIRES AND VILLAGE OF RUEL WIPED OUT; FLAMES ARE STILL UNCHECKED

WIND BLOWING 70 MILES AN HOUR FOR A TIME SCATTERS EMBERS TO GREAT DISTANCES — LIGHTNING STARTS NEW FIRES NEAR COBALT—HEAVY LOSS TO LUMBER COMPANIES

CAPREAL, July 14.— (Canadian Press.)—The village of Ruel, a subdivision of the C. N. R., was completely wiped out by forest fires which swept this district before a stiff wind yesterday. Two large lumber mills owned by W. H. Bromley, of Pembroke, were reduced to ashes, including all lumber and logs piled there, besides 37 carloads of ties, the property of the C.N.R. The loss in dollars and cents as yet has not been estimated.

The fires, which gained headway during the night, were beyond the control of the fire rangers this morning. Early yesterday, the wind shifted somewhat, thus saving the village of Gogma, which had been in the direct path of the flames. About noon a heavy electrical storm hit the district, accompanied by hail and rain. The tempest was of short duration and had passed in about 20 minutes, during which time the wind reached a velocity of 70 miles an hour and a quarter of an inch of rain fell. Hail stones of huge size accompanied the storm. The fire covers a large area, and although rain is falling, the flames are moving forward unchecked, and the embers are being carried by the wind to great distances. The path of the fire is along the line of the C. N. R. east of Gogama and it is gradually working its way towards Makwa, a small lumber village at mileage 77.5. A large mill owned by the Pembroke Tie and Lumber Company is in its path. National telegraph lines running along the right of way have stood a severe test; none has fallen, although the fire is raging all around.

COBALT, Ont., July 14.—(Canadian Press.)—The bush in this district is so dry from the prolonged drought that a fire which broke out in the neighborhood of a large lumber camp twenty miles from Latchford, on the Montreal river, was ascribed by bushmen to lightning striking one of the trees in the bush. The fire has developed rapidly and Cobalt last evening was enveloped in a thickening haze of smoke. The heat wave continues, with the thermometer registering 97 degrees.

CAMPBELLFORD PEOPLE ARE BUYING TRENT BRIDGE LOTS

WILL BUILD SUMMER HOMES AT POPULAR RESORT — BOWLERS ARE PLAYING IN PETERBORO—GREAT INTEREST IN LACROSSE MATCH.

CAMPBELLFORD, July 14—The Campbellford Bowling Club is coming into the limelight at last. A number of bowlers are playing in Peterborough this week at the district tournament.

The lights are just being installed, so that the members have had hardly any chance to bowl up to the present. No light at night and too hot in the daytime to practice, have been the conditions.

They have fashioned a beautiful green down on the river shore, and it is well cared for.

Those who are to play in Peterborough are;

Skips — A. L. Reindeau, D. W. Douglas, J. Gay, W. Carnahan.

Bowlers — J. Doiman, C. Weston, T. L. Diamond, Dr. Longmore, L. B. Glover, J. Stewart, A. J. Meyers, W. Wiggins, Chas. Davidson, J. Archer, S. Neil, C. Gillespie.

All Interest in the Game.

The Intermediate Lacrosse game in Havelock on Friday promises to be exceptionally close. Campbellford has an excellent team, while Havelock has a good team, which is practising hard. The Havelock men each run two miles in the morning and one mile in the evening, which will certainly harden them up.

Havelock's men are young, while the Campbellford team are older.

Looking at the coming game from all sides, it will certainly be a close one.

Sold Farm for $12,600.00.

Mr. George Martin sold his fine 200-acre farm on the English line to Clement Russell on Tuesday for $12,600. This is a fine farm, with good buildings, near town, and with good soil. Mr. T. L. Diamond was the agent.

Sold 5,600 Boxed Plants.

It might be interesting to know how many vegetables are needed to supply the town of Campbellford.

Mr. Charles Palliser, the largest market gardener around this vicinity, sold in the neighbourhood of 5,600 boxed plants this spring. This includes cabbage and tomato plants.

In his own garden he has 2,000 head of early cabbage, which he has been marketing for the last two weeks. Also 11,500 head of late cabbage for the fall markets. He is now enjoying ripe tomatoes from his own garden, which were grown in the open. With an average crop, he will market 250 bushel of tomatoes.

He also has a large patch of fine, healthy strawberry plants, which will surely yield some fruit. His onion crop will yield at the very least around 300 bushels.

He has a fine conservatory and hothouse for flowers. It is a most beautiful sight to walk through these houses when the flowers are in bloom.

Mr. Palliser has customers all over and as far away as Montreal.

Put all these vegetables, including his large celery beds, potatoes, beets, carrots, sugar beets, etc., in one large pile, add the produce of the many other gardeners and you will surely exclaim, "Where does it all go to?"

Personals.

Miss E. Tucker is camping at Trent River.

Mr. A. L. Reindeau is considering the purchase of a summer home at Trent River.

Dr. O. C. Watson purchased two lots at Trent River on Monday. He intends to erect a summer home.

Messrs. L. Richardson, A. Clark, and R. R. Young, Hydro officials, were in town on Tuesday.

Mrs. E. C. West purchased a Ford touring car from D. W. Douglas on Tuesday.

Miss Annie Moore, of Toronto, formerly of town, is visiting Miss Matthews and other friends in town.

Mrs. Clark Johnston returned home from visiting at the home of Mr. Edgar McKeown, Stirling.

Miss Georgie Dickson, of Toronto, is visiting her mother, Mrs. James Dickson.

Mr. Ray Oliver has decided to open up an ice-cream and confectionery store in Cannington. Ray's many friends here wish him much success in his undertaking.

Miss Edith Abar a accepted a position as teacher near Shannonville.

Friends will be pleased to learn that Mr. William Keir has so far recovered from his recent illness as to be about again.

Yesterday was rather quiet in town, as many of the citizens attended the Orange celebrations in Stirling, in Norwood, and at Healey Falls, where Revs. C. E. Clark, J. J. Black, J. E. Glover, and Mr. C. L. Owen, ex-M.P., were the chief speakers. The weather was extremely warm, but all report a pleasant time.

Mr. Charles Haig, principal of the Marmora Public School, with Mrs. Haig and children, are visiting Mrs. Haig's parents, Mr. and Mrs. J. N. Kent.

Mr. and Mrs. Henry Burbitt and baby spent a few days in Brighton this week.

Mr. and Mrs. Andrews, of Norwood, are visiting at the home of their daughter, Mrs. (Rev.) J. E. Glover, this week.

Miss Agnes McArthur, who has been teaching near Cannington, is visiting at the home of her parents, Mr. and Mrs. Gilbert McArthur, on Queen Street.

Friends will regret to learn that Mr. George Salter is ill from pneumonia.

Mr. and Mrs. Walter Davidson and daughter, Mrs. Henry Bakes, and Miss Alma Greer, of Peterborough, are camping at Crow Bay. Mr. Bakes will join the party to-day for the week-end.

Mrs. John M. Smith left this morning for Quebec, whence she will sail on Friday on the Metagama for England to visit her son Harry. Mrs. Smith was accompanied to Quebec by her daughters, Misses Annie and Mabel, who will spend ten days seeing the sights of Quebec. Frinds unite in wishing Mrs. Smith a safe and pleasant voyage.

Mails Delayed.

Due to the wreck of a freight train vesterday morning near Madoc Junction, the morning mail did not arrive in town until nearly noon, and the post office officials were kept busy informing people of the delay.

Seymour Needs a Hatfield.

The weather in this vicinity continues exceedingly dry, and although showers have passed around, Campbellford is still in the dry belt. Even Hatfield, if he could produce the badly needed moisture, would be a most welcome guest. The raspberries are drying up, the housewives being scarcely able to procure enough for canning. They are retailing readily at 25 cents a box.

The cheesemakers in the vicinity also report a great dropping off in the milk supply.

COMMISSION IS TO BE APPOINTED TO PLAN AN INDUSTRIAL REVIVAL

TORONTO, July 14 (Canadian Press).—It is learned unofficially that the Drury Government contemplates the appointment of a special commission to look into industrial and commercial conditions in Ontaro with a view to evolving practical plans for a general revival.

The commission will probably include the presidents of Boards of Trade, Ontario manufacturers, and farmers.

The personnel of the commission is under consideration. Two prominent agrarians deemed likely to be appointees are W. C. Good, of Paris, and R. J. McMillan, of Seaforth.

Mr. Good is a gold medalist in economics of the University of Toronto, and has been described as the "U. F. O. Professor of Economics."

Mr. McMillan is a director of the U. F. O. Co-operative Company.

TERRIFIC WIND HITS THE SOO HEAVY DAMAGE

SOO, Ont., July 14.—(Canadian Press.)— In a terrific wind and hail storm which struck the Soo at mid-afternoon No. 1 ore bridge of the Algoma Steel Company was blown down, entailing damage of three hundred thousand.

The roof of the beater room of the Spanish River Pulp and Paper Company was also demolished, but the damage is unknown.

Numerous reports are coming in from the district immediately surrounding the city of damage to barns and crops, and it is feared that the benefit derived from the rain will be more than counter-balanced by the damage by hail which accompanied the storm.

In the city itself, awnings by the dozen were demolishd, trees blown down and the electric light and power services put out of commission.

HAPPENINGS IN KEENE

KEENE, July 14. — Mr. Harry Bernard, of Toronto, is a guest of Rev. and Mrs. N. E. Honey.

Mr. Herbert Nelson, of Watson, Saskatchewan, is visiting his mother, Mrs. William Nelson.

The ball game which was to have been played between Keene and Norwood on Tuesday evening of this week, was postponed until Friday evening.

Mr. Grant Finley, of Watson, Ont., was in the village on Wednesday on business.

Mr. and Mrs. Sedgwick and Miss Stella Shearer, of Peterborough, visited at the home of their uncle, Mr. Andrew Shearer, on Tuesday evening.

Mr. Duncan Neish lost a valuable black Percheron mare from the heat on Tuesday.

Miss Martha James has returned from Belleville, where she has been atending sumer school.

Messrs. William Wellman, Joseph Thornton, and Ford Mather motored to Toronto on Tuesday, returning home on Wednesday morning.

Mr. Walter Bryce and family, of Toronto, are at their summer home on Main Street.

Mrs. Harold Roche and daughter are visiting friends near Norwood.

Mr. and Mrs. W. G. Sprouse have returned to their home at Lindsay after a pleasant visit with Keene friends.

Mrs. William Munce and sons Gordon and Keith, of Toronto, are guests at the home of Mr. and Mrs. James Gray.

Mr. William Wellman was in Norwood on Wednesday evening.

Miss Stella Ellis has returned from Wooler, where she spent the past two weeks visiting friends.

Mrs. L. Burley was shopping in Peterborough on Wednesday.

Mr. Walter Garnett and son Harry, Mrs. Garnett, and Mrs. H. McLachlan motored to Port Hope on Tuesday.

Mrs. William Kempt and daughter Mrs. Churchill and little daughter June, and Mr. David Kempt, spent Tuesday evening with Peterborough friends.

The U. F. O. Clubs of this section are putting in new weigh scales at Keene Station.

Miss Mary Burley returned home on Wednesday from Stirling, where she has been visiting friends.

Mr. and Mrs. Charles Ellis and Mr. and Mrs. Vernon Ellis spent Sunday with friends at Wooler.

Europe and Africa are the only continents that have more women than men and the reverse was the case in Africa until within recent years.

For mines using electric haulage a door opening motor and safety signal, operated by the drivers of mine locomotives, has been invented.

POPULATE ARCTIC STEFANSON'S AIM

WALLA, WALLA, Wash., July 14. — (Canadan Press.— Vilhkalmar Stefansson is organizing a new expedition to the Arctic which will leave Seattle about August 6, according to a statement made privately Tuesday.

The expeditoin will be for commercial purposes, and it is supposed will take colonists into the Arctic Circle.

Stefansson stated that the north would be populated within the next thirty years and that development would be rapid.

ANOTHER RAIN FOR HATFIELD

A NICE SUMMER SHOWER WILL FILL HIS CONTRACT NOW AND GET HIM $8,000.

(Special Despatch to The Examiner)

LETHBRIDGE, July 14. — Hatfield, rainmaker, Medicine Hat, is a happy man to-day. Tuesday night it rained again, this time .30 inches, bringing his total up to 3.76 inches and leaving him only .24 inches, a nice summer shower, to go in order to fulfill his contract to deliver four inchesof rain and get $8,000.

Hatfield has done better the past month. For a while late in May and early in June he was desperate, as rains went north of him, south of him, around him without any falling on him. But since June 16 he has produced 2.21 inches of rain, and fulfillment of his contract now will be easy.

'I promised two inches of rain in July and I am delivering it," he declared to-day. "In some parts of my district I am doing better than that. At Bow Island on the western edge Tuesday evening, two and a quarter inches of rain fell in 45 minutes."

Hatfield is confident he can do better next year by using two towers and placing them on the western edge of the district, and he will put that proposition up to the United Agricultural District of Medicine Hat when he meets the farmers Friday to discuss signing a contract for 1922.

HIAWATHA NEWS

HIAWATHA, July 14. — Mr. Fred Simpson, who has been suffering from an attack of appendicitis at the Nicholls Hospital, Peterboro; has sufficiently recovered to return home.

Mr. Joseph Stewart, license inspector, was in the village on Wednesday on business.

Messrs. Henry and Daniel Muskratt and Sam Parker, three local Orangemen attended the Orange walk at Port Hope on the 12th.

Mr. and Mrs. Henry Cowie of the Lakeshore House were in Norwood for the 12th.

Mr. and Mrs. R. Duggan and family spent Sunday with Mrs. R. Paudash.

Miss Laura Blaker of Peterboro, was the guest of Laura Cowie over the week end.

Miss Marjorie Duggan of Peterboro is visiting friends in the village this week.

Mrs. Susan Blaker, who has been convalescing at the Nicholls hospital since an operation a week ago, was able ti return home this week.

Quite a large number from Peterboro and surrounding country spent Sunday along the lake shore.

Mrs. James Cowie and children of Peterboro, are guests at the home of Mr. Daniel Cowie this week.

Mr. Bert Jones and Mr. McNabb of the Dominion Life Assurance Co. of Peterboro, made a business trip to the village this week.

S. S. NO. 4 SOUTH MONAGHAN

Following is the result of the mid-summer promotion examinations for S. S. No. 4 South Monaghan, Ont.

To Sr. IV—William Wood, Joe Wood Kingsley Nurse Hazel Andrews Lemuel Pamment, Elwood McAllister.

To Jr. IV—Alice Andrews.

To Jr. II Robert Armour (Honours), Melville Nurse, (Honors)' Earl Sanderson.

G. M. HORTON Teacher.

BASEBALL SCORES

INTERNATIONAL LEAGUE.

	R.	H.	E.
Jersey City	8	13	2
Syracuse	3	10	4

Tecarr and Moneel; Seels and Niebergall.

1st Game

	R.	H.	E.
Baltimore	8	16	1
Buffalo	4	9	2

Ogden and Manning; Heitman and Tragressor.

2nd Game

	R.	H.	E.
Baltimore	1	5	1
Buffalo	6	10	2

Thomas and Manning; Werre and Bengough.

1st Game

	R.	H.	E.
Reading	5	12	3
Toronto	8	14	2

Craft and Johnson; Fortune and Sandberg.

2nd Game

	R.	H.	E.
Reading	6	10	5
Toronto	12	16	0

Carts and Polan; Thompson and Devine.

Newark	4	7	0
Rochester	16	16	3

Singleton and Smith; Murray and Mattox.

AMERICAN LEAGUE.

	R.	H.	E.
Boston	3	10	0
Cleveland	4	16	1

Russell and Ruell; Mails and Nunamaker.

	R.	H.	E.
Philadelphia	5	8	2
Detroit	11	13	3

Moore and Perkins; Homengar and Bassler.

	R.	H.	E.
Washington	10	14	7
Chicago	9	15	4

Shaw and Gharrity; Hodge and Schalk.

	R.	H.	E.
New York	11	18	1
St. Louis	1	8	2

Mays and Schang; Shocker and Severeid.

NATIONAL LEAGUE.

St. Louis	4	8	3
New York	9	10	2

Walker and Dilhoefer; Nehf and Smith.

	R.	H.	E.
Cincinnati	2	9	0
Brooklyn	6	14	0

Luque and Wingo; Cadore and Krueger.

Pittsburg at Philadelphia—Rain.

First Game

	R.	H.	E.
Chicago	1	9	0
Boston	3	9	0

York and Daly; Scott and Gibson.

Second Game

	R.	H.	E.
Chicago	3	12	0
Boston	5	8	0

Martin and Daly; Fielegim and Gowdy.

STAGE SET FOR NEGOTIATIONS FOR IRISH PEACE; ATMOSPHERE THIS MORNING WAS FAVORABLE

VALERA AND LLOYD GEORGE EACH MET THEIR COLLEAGUES THIS MORNING PRELIMINARY TO CONFERENCE—IRISH DELEGATES OPTIMISTIC AND EXPECT PEACE TO BE SECURED RY CONFERENCE.

(By Charles M. McCann, United Press Special Correspondent.)

LONDON, July 14.—Britain and Ireland meet around the peace table to-day to settle their centuries-old feud.

Eamonn DeValera, president of the "Irish Republic," and Premier Lloyd-George had final conferences with their respective groups of colleagues this morning, preliminary to the first session of the peace negotiations, scheduled for 4.30 p.m. in Downing Street.

The British Premier was drawing up a formal statement of his Government's proposals for a settlement. This was to be presented to DeValera this afternoon.

The first session was expected to be short, it being anticipated that DeValera and the other Sinn Fein delegates would want time to discuss Britain's proposition among themselves before beginning the actual conversations with Lloyd-George.

The atmosphere was considered distinctly favourable to peace to-day. The Irish delegates were openly optimistic. They said informally they fully expected that the negotiations beginning to-day would lead to a final peace in Ireland.

KILL 30,000 HORSES TO EFFECT ECONOMY

LONDON, July 14.—(Associated Press).—Horse lovers throughout the country have been shocked by Colonial Secretary Winston Churchill's announcement in the House of Commons that 30,000 army horses in Mesopotamia are to be killed because it is too expensive to bring them home.

It was explained that they are mainly heavy draft horses for which there is no local use, and that they had to be fed on imported fodder. The nearest possible markets are India or Egypt, but the difficulties and cost of transportation thence are said to be prohibitive.

Shipping men say it costs £40 to £50 to bring a horse from the East to England, not counting horsemen's wages.

The War Office view is that it is better for the horses to be killed humanely and scientifically than to be left in the hands of natives who would not care for them properly, and no one would suggest turning them adrift in the desert.

The Euphrates river is navigable for about 1200 miles.

PRIZE TO FIRST U. S. CREW TO SINK JAP SHIP

PATERSON, N. J., July 14.—The first United States crew to capture or sink a Japanese warship in event of war between the United States and Japan would receive a prize of 5,000 German marks by the will of Chas. O. H. Fritzsche, former Paterson engineer, made public yesterday. It was received here from Dresden, Germany, where Mr. Fritzsche died on Jan. 1.

The will, made on April 19, 1910, creates a 5,000 mark trust fund, the income of which is to go to buy firewood for the poor of Paterson, unless this country gets into war with Japan. Then the principal is to go for the prize.

PROBABILITIES.

Variable winds; thunderstorms in many localities, but partly fair, with stationary or slightly lower temperature.

Bavaria will undertake the production of aluminum from native clay to replace the bauxite it formerly imported from France and Dalmatia.

McClary's Electric Range

Efficient Economical

HOW to utilize heat without waste is the problem in any type of cooking stove or range.

For seventy years McClary's have been solving these problems. They know what is needed.

Furthermore, their long experience has taught them how to build what is needed in Electric Ranges.

Their Protected Element is different from and better than the ordinary exposed Element from which dirt and grease, resulting often in damage, cannot be excluded.

No dirt, grease or water can get into McClary's Protected Element.

McClary's Electric Range oven is different from any other, because it is made without seams or joints, is nickled inside to make an easily cleaned surface, has round corners, has easily removable racks, has hinged elements that can be swung out of the way for cleaning.

The oven holds all the heat and cooks like a fireless cooker with a minimum of current.

Behind McClary's Electric Range stands the reputation of a name known for quality in kitchen equipment throughout Canada.

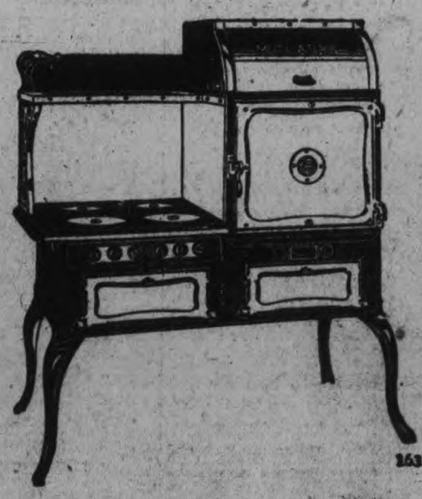

163

Adamson and Dobbin

Evening Examiner

PHONES—Editorial, 1021. Business Office 1600. Private Branch Exchange to all Departments.

The Examiner is a Member of the Audit Bureau of Circulation.

The Daily Examiner, published every lawful evening. The Peterborough Examiner, Limited, Office, 419 George Street.

The Weekly Examiner, published Thursday Morning.

Daily Examiner, by mail, $4.00 per year. The Subscription Price of The Daily Examiner is $6.00 per year, that of The Weekly Examiner is $1.50.

U. S. REPRESENTATIVES

Special U. S. Representatives — W. H. Stockwell, 629 People's Gas Building, Chicago, Ill.

New York—Chas. F. Miller, 225 Fifth Ave.

Advertising rates on application.

R. M. GLOVER, Managing Director.

THURSDAY, JULY 14TH, 1921.

SHOULD BE ENFORCED.

A traffic regulation that is sound in principle and that is or should be a valuable contribution towards public safety, is that which seeks to prevent motor cars from passing standing street cars which have stopped to take on or to let off passengers. The rule is an admirable one, but unforunately it is being often ignored by local motorists, and some narrow escapes from accidents as a result of this practice have been reported. An exampole should be made of some of the offenders before their habit of taking a chance results in a fatality. Not only is the regulation disregarded in outlying sections of the city of the city, but even at downtown corners careless motorists travel past standing cars at the risk of running down pedestrians. It is an offence that may seem trifling, but unfortunately serious results might easily follow an evasion of this section of the traffic regulations. For that reason the law should be strictly enforced until motorists realize that a few moments' delay is preferable to the risk of an accident and the certainty of a fine.

THE RADIAL PROBE.

There is great interest in the forthcoming report of the Hydro-Radial Commission and some of the newspapers are making guesses at the findings to be brought down by the Sutherland Commission. One forecast has it that on the whole the report will condemn the radial proposition, being especially severe in its opposition to radial trunk lines. Short line radials will be recommended, according to this newspaper guess and the Commission will also suggest that the radial enterprise be placed under a separate management and kept away from the control of the Hydro-Electric Commission. It is to be hoped that this summary is not correct, for a knock-out for the Radial scheme would undoubtedly create a very strong feeling among the urban municipalities. Already the irrepressible Mayor Church of Toronto is proposing a huge Hydro picnic at which a copy of the Sutherland Commission's report might be publicly burned. Evidently Toronto's chief magistrate has already made up his mind that the Commission proposes to kill the project.

WET BUT DRY.

The joke seems to be on the people of the Yukon, who on Monday voted in favour of the importation of liquor for beverage purposes, only to find that as a result of the embargo on all liquors in transit through the United States they will be unable to secure the supply they covet. The wet vote will mean nothing, for all transportation routes into the Yukon cross United States' territory in Alaska, and if the embargo is maintained, as seems altogether likely, the people of the Yukon terrtiory will be cut off from the cup that cheers and also inebriates By the terms of the United States' embargo future shipments of liquor containing more than one half of one per cent. will not be accepted by the carrying companies unless accompanied by a permit from the United States' Prohibition Enforcement Board. Upon the chance of obtaining this permission, the thirsty ones of the Yukon are basing their hopes. It is a curious development, coming as it does, immediately after the referendum.

SIGNS OF PROGRESS.

The Examiner has no apology to make for its campaign on behalf of better bathing facilities for Peterborough. To some people the matter may seem trivial; not worthy of the space it has been given. But it is not trivial. The providing of parks and recreation grounds, civic skating rinks and civic bathing beaches is coming to be more and more recognized as one of the important duties of a municipal administration. Facilities for sane, healthful amusement are not fads or luxuries; they are a distinct asset to the community and the more adequate and complete the arrangements for recreation for young and old the more widespread becomes a city's reputation for progress and advancement. Peterborough is, fortunately, well provided with parks, largely, it must be admitted, to the munificence of a public-spirited citizen. In regard to public athletic grounds, the same progress has not been made, although the Nicholls Oval has been of great assistance. During the past few years some advancement has been made towards improving the bathing facilities, but the policy of the different Councils from year to year has not been distinguished by the vision needed to achieve the best results. The aldermen have been satisfied to adopt a makeshift programme instead of visualizing the possibilities offered by a place like Inverlea Park and boldly launching out on a broad policy. For a fraction of the cost of chipping the Hunter street bridge a modern bathing house could have been edected, equipped with lockers and other facilities and large enough to meet any demand upon its accommodation. Nature provided Peterborough with a wonderful asset in the Otonabee river. We have failed to take advantage of nature's bounty, and allowed practically all our water front to get into private hands. Inverlea Park is one section that still belongs to the community; why not use it to the best advantage?

PILES Do not suffer another day with Itching, Bleeding, or Protruding Piles. No surgical operation required. Dr. Chase's Ointment will relieve you at once and afford lasting benefit. 60c. a box; all dealers, or Edmanson, Bates & Co., Limited, Toronto. Sample box free if you mention this paper and enclose 3c. stamp to pay postage.

KEEPING COOL.

1. Dress to suit the season. Leave off something—as much as seemliness permits. All style rules fail in hot weather.

2. Bathe frequently, in tub or shower if you cannot conveniently connect with the lake. Many consider tepid or even warm baths more cooling in after effects than cold baths. In any case, avoid vigorous towelling after the bath. Wash the hands and face frequently, when a bath is not practical, and let the moisture evaporate rather than wiping it off.

3. A plan followed in tropical countries calls for a leisurely, tepid bath at bedtime. Then, without using a towel at all put the night clothing on the wet body and lie down at once, preferably where there is air stirring. Evaporation is supposed to produce a comfortable coolness, inducing a sleep good for several hours. The scheme can be worked two or three times in one night if found useful and necessary.

4. Drink freely of iced water. The skin needs moisture with which to honor the heat's demands. Lemonade will be found useful as well as most delightful, if the high price of lemons, hoisted for the occasion, does not forbid.

5. Get an electrical fan, if possible. The operating cost is not an appreciable item, while the resulting comfort at such a time is beyond estimating.

6. Avoid unusual exertion or exposure to the sun, though it is not necessary to omit work or play to which you are accustomed.

7. Do everything you can manage toward making the exceptional heat endurable; but don't talk about it to the exclusion of other topics. Be thankful it is so exceptional—and don't let your mind dwell on it.

8. Most of all, consider human life, health and comfort above habit, routine and lifelong rule. Work as much as you must but no more. Be intelligent enough to admit that the exceptional weather calls for exceptional conduct—and don't try to do all you could do in December. This injunction is intended particularly for the lady of the house, who too often works without the keep-cool facilities of offices or shops and often lets her sense of housekeeping duty prevail over her duty to herself.—Cleveland News.

EDITORIAL NOTES.

Electric fans seem to be the only things that keep going around this weather.

The affection of the Farmers' Sun for Sir Adam Beck is only equalled by the friendly feeling between Mayor Church and the Attorney-General.

With an election on in Alberta, the probabilities are that the western provinces will continue to suffer from hot air.

Lieut. Kloen, famous balloonist, has been jilted because his mother-in-law-to-be decided he hadn't money enough. She must be flying higher than the lieutenant's loftiest flight.

And yet in a few short months you will be reading the familiar lines, "Do your Christmas shopping early."

"Watchful Waiting" represents the present attitude of the coal man.

WE KNOW THIS SORT.

Cotton automobiles driven by coal dust are possibilities of the future, according to Roger Babson. Some automobile owners say they have that kind now.—Buffalo Commercial.

Cement

TILE
SILO BLOCKS
DRAIN PIPE
SEWER TILE
ETC.

Everything in Cement

A. J. LaFAY

136 HUNTER STREET
Rear O'Connell's Real Estate Office

WISE AND OTHERWISE

This is the time of year when frivolous flappers are the limit of a man's thinking powers.

Short vamps are to be the vogue next fall, say the shoemen. Looks like a lot of girls would be out of luck.

And do you remember when your temper would reflect the color of a sky which held out the promise of rain?

The law of compensation has been proven in the case of women's dress. They make up for what they take off below by putting an equal amount over the ears.

Sign lamped outside a movie house in Toronto recently:
"What's Your Husband Doing"
With
Mack Sennett's Bathing Beauties.

And as the St. Thomas' Times-Journal says, man was made for work and most of them will always have to be made.

Once in a while you meet a man just back from a fishing trip who doesn't gesticulate with his arms to show how long his catches were. But such men are usually paralyzed.

This is how one of our contributors feels:
A man I hate
Is William Queer,
He made me try
His home-brewed beer.

"She is determined to be a musician, but cannot decide whether to make a specialty of the piano or violin."

"She has no positive predilection for either?"

"Oh, yes; but some of her frineds think she looks better standing, and others that sitting is more becoming to her."

TAXES ON THE INSTALMENT PLAN

WINNIPEG, July 14.—(Canadian Press).—Ratepayers of this city can have the benefit of the instalment plan system in paying their taxes this year if they are not in a position to pay the entire amount in bulk, city tax officials announce. It is stated that the comparatively small tax bills should be paid in full, but a minimum of one-fifth of larger bills will be accepted in instalments. Fifty-five thousand tax notices calling for the payment of $9,696,950 together with notices demanding payment of more than $1,000,000 of tax arrears have been sent out.

LOCAL MARKETS

GRAIN.		
Fall wheat, bush	$1 [illegible]	
Marquis wheat, bush	1 [illegible]	
Spring wheat, bush	1 [illegible]	
Bran, wholesale	31 [illegible]	
Shorts, wholesale	34 [illegible]	
Peas, bush	1 15	
Flour, wholesale	5 00	
Bread flour, wholesale	5 25	
Bread flour, retail	5 50	
Flour, retail	5 75	
Oats	60	
Barley, per bush	70	
Buckwheat	70	
VEGETABLES.		
Turnips, peck	20	
Potatoes, wholesale	22	
Potatoes, bag	60	60
Potatoes, peck	10	25
New potatoes, peck	60	70
Beets, peck	25	30
New beets, bunch	10	15
Parsnips, peck	30	30
Celery	15	30
Lettuce	05	
New cabbage, pound	10	
Peas bush	4 00	
Green Beans qt	10	
Onions, 4 to 6 lbs. for	25	
Tomatoes, lb	25	
Cucumbers	10	
Horse radish, bunch	10	20
Green peppers, each	15	15
Head lettuce	10	
Sweet potatoes, lb	10	
Carrots, new, bunch	05	
Cookhe onions, lb	10	
Bermuda or Ions, lb	05	
Radishes	05	15
Parsley	10	
Spinach, lb	10	15
Asparagus, bunch	1 50	1 75
Watermelons	25	55
Canta.oupes		
HIDES AND WOOL		
Cow hides, heavy	04	
Cow hides, light	03	
Horse hides	1 50	2 00
Calf skins, veal	10	
Calf skins, kips	08	
Sheep skins	25	60
Lamb skins	14	
Fine wool	15	
Medium wool	12	
Coarse wool	08	
DAIRY PRODUCTS.		
Creamery butter	30	
Whey Butter	25	
Dairy butter, lb	30	
Oleomargarine	31	
Eggs, wholesale	24	28
Eggs retail	28	30
Shortening, lb	18	19
Lard, per lb	19	20
Cheese, lb	34	40
New Cheese	25	30
FRUIT.		
Pananas, dozen	40	60
Navel seedless oranges, doz	25	
Valincio oranges, dozen	30	80
Lemons, dozen	30	60
Grapefruit, 3 and 4 for	15	20
Cocoanuts	10	
Apples peck	50	1 00
Winesap Apples Box	4 00	
Smyrna figs, per lb	30	
Cooking figs, lb		
Dates, lb	15	
Mixed nuts	15	
Huckleberries qt	35	
Strawberries, quart box	25	30
Pineapples	25	40
Peaches doz	20	40
Apricots doz	20	30
Plums doz	15	45
Pears doz	30	2 20
Black Cherries 11 qt bkt	2 10	
Red Cherries 6 qt bkt	1 00	
Cherries 11 qt bkt	1 75	1 25
Gooseberries qt	20	25
Raspberries box	30	
FISH.		
Steak cod, lb	15	
Salmon snacks, lb	15	
Salmon snacks, lb	35	
Pink Salmon	18	
Oysters, quart	150	
Boaters, each	30	
HAY.		
Hay, ton	22 00	24 00
Hay, baled	36 00	
MEATS.		
Geese	43	
Beef, lb	11	20
Chicken, lb	35	40
Live hogs	10 57	40
Dressed hogs	22 00	
Lamb	30	
Bacon	47	55
Pork	23	45
Mutton	13	25
Sausages	22	24
HONEY.		
Comb honey, lb	30	
White clover honey, lb	24	
Honey, buckwheat lb	21	

WHEN CROPS LAG

When the tomatoes and other garden crops lag or seem to stand still you can often give them a quick boost by using nitrate of soda in liquid form. Dissolve an ounce of nitrate in a gallon of water and pour the liquid around the plants Another plan is to pour the liquid over coal ashes or coarse sand, and when the ashes or sand have dried spread them like fertilizer around the plants. This is an easy plan and avoid the danger of burning which exists when the nitrate is used alone.

TO CANADIANS

A Government Guaranteed Bond to Yield Over 125%

NEVER in the history of Canada has the public had such opportunities. Can you realize it? Over 125% on your investment! Remember, not a speculation, but a Government Bond.

For further particulars write or wire immediately to

R. M. HEFFERNAN & CO., LIMITED.

204 Jackson Building - Ottawa, Ont.

STOP

and think for a moment what your loss would be should Fire destroy your buildings, business, home or contents.

Without *Fire Insurance* your loss is a total one.

With *Fire Insurance* you suffer no loss whatever—and a few dollars a year gives you this protection. All branches of Insuranee represented.

See us about policy to-day.

Davis-Thompson Co., Ltd.

Insurance and General Agency

433 George Street, - - Peterborough, Ont.

DROPPING IN, DINING OUT— ALL DONE IN A BATHING SUIT

CHICAGO, July 14.—Chicago has gone back to Eden. The style today in women's dress is—no dress at all.

Bathing suits have taken the place of swishing and diaphanous skirts Many women in the Wilson avenue, Hyde Park and Jackson Park districts, within a rdius of three miles of bathing beaches, do their errands and visiting in one-piece splashing costumes during these sweltering days.

It's nothing at all to see the Mack Sennett girls of everyday life looping Chicago's loop in elevated trains and surface cars. Some wear bathrobes. Some don't.

The wild waves didn't put the idea in the minds of the girls, say the plain blunt men who have had midsummer zip added to their dull lives. Most of the suits have never been immersed, they say.

'I'm going to undress for dinner," is quite a usual expression around the household these days.

Eating in restaurants, good ones, too, is being done in seaside attire. To make it more clubby, many husbands twist themselves into bathing suits to have dinner with their wives.

The former first-nighter at the burlesque show now sits in the baldheaded row on the curb without paying war tax and gives the designers of the land-going bathing suits credit.

Some suits have neat little fig leaves interwoven; others dashing exclamation points and some cute little question marks.

The significance of the fig leaves and question marks can easily be defined. They all wonder if the question mark means:
"What next?"

Brooms are described in literature as early as 1200 B.C.

Greatest Value in the World

10 for 18¢ 20 for 35¢

PLAYER'S

NAVY CUT
CIGARETTES

FORBIDDEN

By KATHARINE MOORE

Author of "Love"

KENT REFUSES TO EXPLAIN.

Chapter 10.

"Babs, dear! There—put your arms around my neck and give me another good big hug," Kent entreated, as I greeted him at 6 o'clock. "My, it's great to be home again. Those few hours in Philadelphia seemed like a year."

"That's the way it seemed to me, dearest," I said, pushing the thick, black hair back off his broad forehead.

Kent took the big chair, and I pulled up the little leather stool and dropped down on it by his side, resting against his knees. We sat like that for some minutes in perfect silence—wonderful silence pervaded with love and understanding.

After a while I moved away, ever so little, and Kent caught hold of my arm.

"Don't go, Babs, it's so good to be near you again," he told me.

"But I must be getting dinner ready, Kent," I said. "Surely you are hungry, and you do look so tired."

"No, don't go now. Wait and we'll go out for dinner. We'll go over to the Brevoort and have a feast. How's that?" he asked, with a hug.

"But I have dinner partly cooked already, dear—and the chops—it's sort of extravagant," I explained.

"Oh, bother about the chops, Babs. It will give your precious hands a rest from eternal dish washing," he answered pressing them to his lips first one and then the other. "Maybe business will take a turn for the better, and I can let you get a cook. We might try a Jap, and see how it works."

"Oh, Kent, that makes me think. Mr. Lachman has not been able to find the diamond. I telephoned to Mrs. Walker this morning to ask about it. I'm so sorry for them."

Kent's brows lowered and a queer tense expression passed over his face.

"You telephoned?" he asked absent-mindedly.

I went on to tell him about our conversation and what Mrs. Walker had told me, but I realized that Kent's mind was far off and the look in his eyes was wild and almost desperate.

"Kent!" I cried, "don't look like that," and I was conscious of a gripping fear closing in around my heart.

Kent caught me gently by the shoulders, but his eyes avoided mine.

"Get your hat on, dearie. I think I'm getting hungry," he said, trying to force a gay little laugh.

As we walked through 8th street, I remembered that I had told Mr. Blake of Kent's strip to Philadelphia.

"Kent," I said, "I did something very foolish—I called up your office to see if they knew what hotel you would stop at in Philadelphia. You know you forgot to tell me. I did not realize that you might not want them to know you had gone. I was sorry afterwards."

Kent was quiet for a minute.

"I'm glad you told me now. I'll mention it to Blake," he said. "It was a little business of my own. Nothing that Mr. Blake knows anything about," he explained.

"What was it, Kent? Can't you tell me?" I asked almost fearfully. I could not explain why, but something about Kent's trip to Philadelphia bothered me. I slipped my arm through his and hugged him up close to me.

"I'm afraid I can't tell—just now, Babs," he answered hesitatingly.

"Soon, Kent," I pleaded. "I can't stand your keeping anything from me."

At the Brevoort we dined well and all doubts and sad thoughts slipped away from us in the happiness of being together again.

As the waiter placed the check face downward on the table in front of Kent, Tom Barney came up in back of us and dropped down easily into an empty chair.

"Well, old man, back again, eh! Do any business?"

Kent pulled out his wallet and handed the waiter a bill. I knew by his manner that he was not over-joyed at seeing Tom.

"Pretty good business by the looks of your wallet, I'll say," Tom grinned. "Did your wife tell you I called on her while you were away? Sure, I'll keep an eye on her any time you want to run off again," he said, and slapped Kent on the shoulder.

Tomorrow—A Misunderstanding.

BEAR OIL for HAIR

AN INDIAN'S SECRET

One of the potent ingredients of Kotalko—for the hair—is genuine bear oil. There are other active ingredients not found in any other hair preparation. Kotalko has succeeded in many cases of baldness, falling hair and dandruff when every other hair lotion or treatment has proved futile. $500 Guarantee. Astonishing results in cases considered hopeless. You never saw a bald Indian!

Why become or remain bald if you can grow hair? If others have obtained a new growth or have conquered dandruff, or stopped falling hair through Kotalko, why may not you? Get a box of KOTALKO at any busy drug store; or send 10 cents, silver or stamps, for BROCHURE with PROOF BOX of Kotalko to

Kotal Co., 366-D Adelaide St. W., Toronto

TRANS-CANADA LIMITED

A TIME SAVER

26 HOURS FORT WILLIAM 48 HOURS REGINA
37 HOURS WINNIPEG 61 HOURS CALGARY

VANCOUVER 88 HOURS

The quickest train across the continent. Saves a business day for passengers to Winnipeg and all cities to the Pacific Coast.

Lv. TORONTO 9.00 P.M. Ar. WINNIPEG 10.15 A.M.
Ar. FT. WILLIAM 11 P.M. Ar. CALGARY 10.05 A.M.
Ar. VANCOUVER 10.00 A.M.

For Standard Sleeping-Car Passengers only.

(Note the convenient hour of arrival at principal points.)

For reservations apply to any agent of the

CANADIAN PACIFIC RY.

USED CARS AT LOW PRICES THIS WEEK!

—YOU WILL APPRECIATE ONE OF THESE CARS—

No. 9—Two-ton Truck—good working condition; very low price will buy this. Make offer.

No. 40—Overland Chassis—has good working engine; $50.00 takes this; would make a dandy engine for power plant.

No. 41—Chevrolet Touring—overhauled; a lot of new parts on it, including new crank shaft; newly painted—$450.00.

No. 47—Ford Touring—good buying at only $225.00.

No. 82—Ford Coupe, 1917 — thoroughly overhauled; newly painted; good tires; license with it.

No. 88—Ford Touring 1918—good buying; new top; license, etc.

No. 89—Ford Touring, 1918—this is a good Car at only $385.00; licensegoes with it.

No. 96—Ford Touring, 1916—will let go to some one at only $190.00; license included.

No. 106—Ford Roadster 1919—overhauled; dandy buying at $375.00; license goes with it.

No. 109—Ford Roadster—thoroughly overhauled; now being painted; good buying $340.00.

One only Ford Roadster—left in for Sale; has good tires special lamps and starter. This is not one of the late models, but is a good Car for the money.

Don't forget that we have listed with us a number of Cars being driven by Owner till Sold. The list includes several popular makes. Demonstration Free. We instruct you how to drive and take care of your Car Free of Charge.

DUFFUS MOTOR SALES

Cor. Charlotte & Water Streets

PHONES: OFFICE 1760 SERVICE AND SUPPLY 1761

Branches: Norwood and Millbrook

4d-1w

Hay-Fever

SUMMER COLDS, ASTHMA, spoil many a holiday.

RAZ-MAH

Positively stops these troubles! Sneezing, weezing, coughing, weeping eyes aren't necessary—unless you like being that way.

$1.00 at your druggist's, or write Templetons, Toronto, for a free trial.

Sold by McDermid & Jury and E. L. Payne's Drug Stores; Lakefield, Tanner Drug Co.

BED BUG POISON

There are dozens of preparations recommended to destroy bed bugs. But the preparation that gives the best results is Post's Bed Bug Poison and one or two applications will soon wipe out the pest. It is composed of Corrosive Sublimate, methyl-hydrate, and carbolic acid, and as it is very poisonous it should be kept out of the reach of children.

Post's Bed Bug Poison is sold at Lynch's Drug Store, 168 Hunter St.

6d12 14 16 19 21

HASTINGS AND DISTRICT NEWS

HASTINGS, July 12.— The raspberry crop is now being harvested, but it is feared, owing to the continued heat and drought, that the crop may be short.

Rev. Isaac and Mrs. Snell of Frankford, have been renewing acquaintances in town. Their many friends here are pleased to see them looking so well.

Mr. and Mrs. Joe Lynch, of Saskatchewan, are guests of his father, Mr. John Lynch, town.

Mr. and Mrs. J. M. Thompson, have returned from a two weeks' vacation, and Mr. Thompson has resumed his duties in the Union Bank.

Mr. Thos. Lynch, a one-time resident of Hastings, is spending a few days visiting friends and recalling pleasant memories.

Miss Pansy Runnels and Miss Carrie Doxsee are gone for a summer vacation to points near the lakes.

Born—On Monday, July 11th, to Mr. and Mrs. E. B. Laing, a son (Georgie Erle David.)

Mr .and Mrs. David Coyle, of Colborne, are guests of Mr. and Mrs. E. B. Laing.

CADET CAMP EVENTS

Baseball: Peterboro C. I. vs. Norwood H. S.

The first game of the Cadet aCmp series was won by the Norwood High School Cadets, who defeated Peterboro C. I. by a score of 7-3.

The game was fast from start to finish but with Richardson in the box the Peterboro team was held well in hand.

Good spirit existed throughout the game and the boys report satisfaction in all quarters.

Smoke ORINOCO

Cut Coarse, for Pipe Use
Cut Fine, for Cigarette

The Engagement Ring

See my Solitaires You are SAFE in buying Diamonds at Clarke's at all times and you SAVE money at the same time.

F. R. Clarke

Goldsmith's Hall 170 Charlotte

COAL AND WOOD

COAL IN ALL SIZES AT LOWEST PRICES.

Just Received—a Scowload of Slabs, good percentage Hardwood.

4 feet long a cord $10.00
Cut to Stove length $12.00

PETERBOROUGH FUEL & TRANSFER CO.

134 Aylmer St. Phones 270-362

EAST PETERBORO ORANGEMEN CELEBRATED 12TH AT NORWOOD

MATTHEW WHYTE ATTENDED HIS 53RD WALK, BEATING RECORD OF TORONTO'S OLDEST ORANGEMAN.

NORWOOD, July 13.—The 231 anniversary of the Battle of the Boyne was celebrated here on Tuesday, by a very large number of local Orangemen and visiting brethren Early in the morning the fife and drum bands were to be heard and people began to arrive from all directions. A parade of the local lodge was held in the morning along Peterboro street, to Pine then along Spring to Colborne street, along Colborne to Peterboro and then to the Lodge Room. At one o'clock lodges began to assemble and get ready for their grand parade. About fifteen lodges took part and after parading the principle streets repaired to Mr. Cyrus Johnston's grove at the edge of the village where addresses were given by several prominent men including Col. Duff, Rev. Mr. Ross of Peterboro, the resident clergy and others.

There was a booth on the ground where ice cream, soft drinks could be had. This was freely patronized and long before the programme was completed everything was sold out. Ice cream parlors and restaurants did a rushing business. The Ladies of the Methodist Church served meals in the basement of the Church and realized $250.00.

Everybody went home well satisfied with the day's proceedings and looking forward to next year's celebration.

In the evening some of the members proceeded to the home of one of the veteran members Mr. Wm. Dowdell and played several selections.

Toronto papers say that one man in Toronto attended his fifty-second celebration. Norwood can go one better than that. Mr. Matt Whyte having attended his fifty-third celebration this year at Norwood.

Personal

Mrs. Clarence Varcoe of Roseneath, spent Tuesday in the village the guest of her father Mr. Thos. Morrison.

Mr. and Mrs. R. J. Stuart of Toronto motored down on Sunday last and are staying with Mrs. Stuart's brother, Mr. Ira Cumming.

Mrs. Robt. Buchanan and children of Havelock visited friends here on Tuesday.

Mr. and Mrs. Richard Ferguson, of Peterboro, spent Tuesday in the village.

Mrs. Shearer of Roseneath, was a guest at the home of Mr. and Mrs. Beamish on Tuesday.

Mr. Deck of Peterboro, is the guest of his sister Mrs. Thos. Robinson.

Mrs. A. Plunket of Havelock, attended the celebration held in Norwood on July 12th.

Mr. and Mrs. Daniel Sedgewick were guests at the home of the former's brother, Mr. Robert Sedgwick on the Twelfth.

Mr. George Peters of Peterboro spent Tuesday in town.

Mr. W. Rogers and Mr. Robt. Rathwell visited friends at Roseneath on Sunday last.

Mr. Fennnelly who has been in Lindsay for the last few days returned for Monday. He was accompanied by his son, who will remain here for a few days.

Mr. Wm. Coyle and daughters Ruth and Marion and son Frank attended the celebration on Tuesday last.

Mr. and Mrs. Harry Wildman and sons Wesley and Karl of Peterboro visited friends here during the week.

Miss Ethel Sturdy of Montreal, is visiting at the home of Mr. and Mrs. Henry Thistlewaite.

Mr. John Drope of Roseneath, was a guest at the home of Mr. and Mrs. John Weir on Tuesday.

Miss Lillian Tait of Peterboro, was calling on friends on Tuesday Mr. Teddy Pace of Havelock visited friends in town the first of the week.

Mr. Christopher Crowe of Clarina is spending a few days with his daughter, Mrs. Arthur Nixon.

Mr. and Mrs. Wm. Green of Smiths Falls, were recent guests at the home of Mr. and Mrs. Hugh Drain.

Mr. Harry Coyle and sister Miss Lizzie Coyle attended the celebration on Tuesday.

Mr. Andrew Knox is in Ottawa, on business.

Mr. J. R. McKelvie attended the funeral of the late Mr. G. Walter Green in Peterboro, on Wednesday afternoon.

Mrs. Hugh Becket left on Wednesday to visit friends at Smith Falls.

Mr. and Mrs. Ollie Seabert returned to Brooklyn on Wednesday after spending the last few days in town visiting friends.

Miss Mary Wilkins graduate nurse of Wellsley Hospital, Toronto is visiting at the home of her father, Mr. Fred Wilkins, Peterboro street.

Passed Music Exams

Successful music pupils of Miss B. E. Pearce A. T. C. M.

Junior Piano — Miss Barbara Foote, (Honours), Miss Lois Cuffe (Honours).

Primary Piano—Master Ralph Elliott (Honours).

Elementary Piano — Miss Jean Tedford.

Lawn Social.

The members of the Anglican Church held a lawn social for the Sunday School pupils and their friends on Mr. E. P. Cuffe's grounds, on Wednesday afternoon and evening.

Sold Tags

The girls of Mrs. Wm. Buchanan's class of the Presbyterian Sunday School sold tags on Tuesday. Part of the proceeds went to the class and the balance to the orangemen for their True Blue Orphanage Fund.

For your table drink INSTANT POSTUM instead of coffee

Healthful Convenient

"There's a Reason"

GRANDMA USED SAGE TEA TO DARKEN HAIR

She Mixed Sulphur With It to Restore Colour, Gloss, Youthfulness.

Common garden sage brewed into a heavy tea with sulphur added, will turn grey, streaked, and faded hair beautifully dark and luxuriant. just a few applications will prove a revelation if your hair is fading, streaked, or grey. Mixing the Sage Tea and Sulphur recipe at home, though, is troublesome. An easier way is to get a bottle of Wyeth's Sage and Sulphur Compound at any drug store all ready for use. This is the old-time recipe improved by the addition of other ingredients.

While wispy, grey, faded hair is not sinful, we all desire to retain our youthful appearance and attractiveness. By darkening your hair with Wyeth's Sage and Sulphur Compound, no one can tell, because it does it so naturally, so evenly. You just dampen a sponge or soft brush with it and draw this through your hair, taking one small strand at a time; by morning all grey hairs have disappeared, and, after another application or two, your hair becomes beautifully dark, glossy, soft, and luxuriant.

BECK ADVISES THE PROVINCE TO GUARANTEE BONDS

URGED BY DRURY, THE HYDRO COMMISSION FORMALLY RECOMMENDS IN FAVOR.

TORONTO, July 14.—The Provincial Hydro Commission has complied with the request of Premier Drury that it recommend for or against the guarantee of the $13,000,000 of Mackenzie power bonds that are held in England. The commission recommends in favor. Without the Provincial guarantee the bondholders refused to surrender $8,000,000 of demand notes that they held as security. The Mackenzie purchase deal could not go through unless the demand notes were retired.

The commission, in answer to questions put to it by the Premier, further declares that the whole purchase is in the interest of the Hydro project and that it is desirable that the bonds of the commission, to the amount of $600,000, should be guaranteed by the Province—so that certain betterments may be made to the Metropolitan Railway.

The Drury Government is willing to guarantee the $13,000,000 of bonds. Its attitude towards bonds for betterments is not definitely decided. No decision will be reached pending the Premier's return from Kenora.

Several hundred thousand dollars of overdue water rentals must be paid by the Mackenzie interests before the deal is finally closed. The only other obstacle is the demand of the county of York that a service be given to Farnham avenue as provided by the Metropolitan franchise. The county is not disposed to be bought off with a lump sum—it wants the service.

GOVERNMENT ORDERS IMMEDIATE APPEAL

GRAIN INQUIRY CASE IS TO BE PRESSED WITH UTMOST DISPATCH.

OTTAWA, July 14.—Under orders from the Department of Justice, Col. O. M. Biggar has issued instructions by wire to Federal Counsel in Winnipeg that immediate stps be taken to secure an appeal to the Manitoba Appeal Court from the judgment of Mr. Justice Curran, which gives permanency to the interim injunction against the grain enquiry. Counsel are further advised to secure as early as possible a hearing to the end that a speedy, though perhaps not final, decision may be reached by the tribunal in question and that steps can be taken for the preparation of a further appeal if necessary.

While officials here decline to discuss Judge Curran's judgment, it is understood that Federal Counsel will base their appeal on the contention that investigation of matters pertaining to property and civil rights is not entirely without the jurisdiction of the Federal authorities.

Do You Keep

a close tab on your digestion? This is important. It will pay you well to do so. Digestion is complicated and its processes often become disordered. This brings immediate discomfort—often severe pain. Use

BEECHAM'S PILLS

This valuable preparation has for years been found to relieve indigestion, biliousness, sick headache and constipation. Thousands of careful folks have learned to use Beecham's Pills, which have proved both corrective and preventive. Experience has taught them to always have a box handy. Profit by their example—always have Beecham's Pills

In Your Home

SOLD EVERYWHERE IN CANADA. IN BOXES, 25c., 50c.

Largest Sale of any Medicine in the World

WILL THE SERMON SUPERCEDE FIGHT?

REV. BYRON STAUFFER SAYS PAPERS MAY THINK SO.

TORONTO, July 14.—"The newspaper taught me a lesson in organization," said Rev. Byron Stauffer, speaking from his experience as a former newspaper man in an address to the Kiwanis Club here yesterday. 'Joe McCullagh of the St. Louis Globe-Democrat defined journalism as 'the art of guessing where hell would break loose next, so as to have a reporter on hand to tell the story.' To do this the whole earth must be well harnessed. The newspaper is the world's Mrs. Grundy, the tattler of four continents. In every capital are men working for us tonight. They toil anonymously, swiftly and doggedly that you and I may buy the product of their labor for two cents.

"Conciseness is another lesson of journalism. 'Cut it to the bone,' is the daily motto in a newspaper office. To imagine that an editor 'must have something to fill up the paper,' is a tremendous mistake. Another error is to suppose that a newspaper aims to be a scandalmonger.

"Journalism preaches a sermon in adaptability. When the editor learns that sermons are twice as popular as prize fights he will go on a still hunt for pulpit reports, instead of Dempsey-Carpentier bouts.

"Strange to say the aim of publishers once was to keep down circulation.

"The newspaper taught me speed. Time is the great element which distinguishes news from history, and the aim of the editor is to get the news to his readers before it is stale."

Mr. Stauffer made a plea for moral support on behalf of the newspapers of Canada, for in no other country, said he, was there such an effort to maintain a high journalistic standard.

HOW TO GUARD AGAINST APPENDICTIS ATTACK

Appendicitis is an intestinal infection often due to old, retained waste matter. Even though bowels move daily, poisons may accumulate in the system for months. The intestinal antiseptic, Adler-i-ka, acts on BOTH upper and lower bowel and brings out mater which might start an appendicitis infection. EXCELLENT for gas on the stomach and chronic constipation. Adler-i-ka brings out matter which you never thought was in your system. McDermid & Jury and E. L. Payne, druggists.

His satanic majesty never gets tired of jollying people who boast of being self-made.

POOR WAY TO PROSPER.

The merchant who neglects to advertise is like the farmer who plants his seed but neglects to cultivate the soil. He may harvest some crop, but it will be insignificant compared with that of the farmer who after planting his seed helps the production by cultivation. Putting goods on shelves and opening the front door is a poor way to make business grow.—Winchester Press.

Borden's ST. CHARLES EVAPORATED MILK

Richer, smoother dishes result from cooking with this splendid cooking milk with the cream left in.

THE STORE ROUND THE CORNER

Ice Cold drinks, milk, ice cream, dishes and cones.

H. W. LINECAR

Gladstone & Lock Sts.

"Busy?" "Yes!"

Our Amateur Finishing Dept. is getting busier every day.

If you haven't tried our new "QUALITY PRINTS" yet now is the time. Ask for the Amateur Prints with the professional finish at

The Roy Studio

140½ Hunter Street

It's our business, we know how.

Thursday, Friday and Saturday Specials

WE SELL FOR CASH—WHY WE SELL IT CHEAPER

The Cheaper Way to Buy Bananas

OUR SPECIAL PRICE THIS WEEK IS 10c PER LB.

13 LBS. BEST WHITE OR BROWN SUGAR FOR $1.00 WITH A $2.00 ORDER OF OTHER GOODS

		BROOMS	
Dairy Butter	34c	60c Brooms	49c
Lard, best	20c	90c Brooms	75c
Dustbane, per an	29c	$1.10 Brooms	90c
Toilet Paper	3 rolls 19c	$1.25 Brooms	$1.00

COCOA AND COFFEE		TEA WITH THE GOOD FLAVOR	
½-lb. tins Cocoa	31c	1 lb. Tea for	30c
1 lb. Best Coffee	54c	1 lb. Tea for	35c
1 lb. Special Blend Coffee	68c	60c Tea for	49c
		80c Tea for	55c
Laundry Soap	10 bars for 79c	SALMON	
Laundry Starch	2 lbs. for 21c	½-lb. cans. Reg. 17c, for	11c
		¼-lb. tins. Reg. 20c, for	16c

QUALITY IN MEATS COUNT—ORDER FROM US TODAY

Boiling Beef, lb.	10c	Veal Stew, lb.	12c
Shoulder Roast, lb.	14c	Veal Roasts, lb.	20c
Shoulder Steak, lb.	18c	Veal Chops, lb.	25c
Chopped Steak, lb.	18c	Pork Chops, lb.	30c
Cheese, new, lb.	30c	Choice Fat Fowl, lb.	30c

PATTERSON & WALTON

CORNER OF GEORGE AND SMITH STREETS

Two Phones—324 and 1790

DELIVERIES—8.30 A.M. (South), 9 A.M. (East City), 10.30 (Special Delivery), 3 P.M.

All orders given prompt attention if ordered in time for the deliveries mentioned.

Women's Page

BY JEANNETTE

This Department will be presented twice a week for the benefit of those interested in this phase of local activity. It will be conducted by Miss Kathleen McCarthy.
Articles of a social or general nature are always welcome, providing they are brief. Address all communications, such as personals and other social items, to the Society Editor of the Examiner, or telephone 1,666.

Says Women Can Not Expect To Keep Privileges If They Want Their Cherished Independence

To the Editor of the Women's Page.

Madam,—Your correspondents are spending their time in trying to evade my question, not in answering it. When men made something special, something "privileged" out of woman, they accorded her an exalted, an ideal position, even if it is often only in theory. But in trouble or difficulty a woman could always appeal to it and public opinion amongst men compelled them to do what she wanted or needed. When women stepped into the marketplace of life and said, "We want all the rights men have, and more, too, (our old position of precedence, of the weaker vessel, of somebody to be taken care of as the mother of the race by chivalrous men)," then the age of chivalry departed, and with it the "glory of woman." It is not why? why? why? that women should answer us by. It is the fact that is all and it is the fact that women were foretold. Whoever was green enough to suppose that a new women's party, led and advised by a class of men who saw a new ally coming to their rescue, would be allowed by men to put it all over them? Not quite. We see that social reform, another new bogey, is hurrying back to where it belongs.

Women should be perfectly independent if they want to be so, but they must live up to it, and this cold, hard resolution is stealing through the veins of men and, most of all, of the masses. Why then, I ask again, do women expect to have their new rights and their old privileges, too? They have thought in the past that men had an easy time of it. They will find out that they have relieved men of their greatest burden, for it was one of the conscience, and it was the care and protection of women. The professional agitator and job-hunter with high salary attached helped to mislead women into their present impasse. Women have utterly failed to realize the glory and distinction of being women. They want to be as menfl. They rebelled against motherhood, against Nature and against God and have got to pay the penalty of experience.

The old days when men stood at the doorway of every building, hat in hand, and waited for women to pass in and be seated (in the best seats) are gone. She can't laugh in her sleeve and be both a woman and a man at the same time. "It's agin natur," as old Abe said. In time and after bitter experience women will get over this new game of grab (when they find it won't work) and then we will have peace—for a while. To the true woman who has remained so we still doff our hats and our hearts. INQUIRER.

Weather Does Not Interfere With Playgrounds Pleasures

Sticky, uncomfortable weather doesn't seem to make very much difference to the children who congregate at the Central School playgrounds. A casual visit the other morning revealed them enjoying all the advantages of the big bare lot. Competition for the swings was very keen. A little girl with billowing bright red dress was wonderfully energetic, and a couple of little boys swayed rhythmically back and forth. One little lad, with a tiny brother, was very anxious that someone else should give that brother a swing. He didn't seem to care much about doing it himself, but kept pestering another little lad until he resigned his place to the little fellow. But the swing went too high and he fell out and bumped his head. Loud cries ensued. "Don't cry," said his brother, indifferently, "it won't bleed," a pronouncement which seemed to comfort the victim immediately. A lady with white apron and a lot of hair pins in a small knot of hair brought a baby carriage and her small son to give him a ride on the swings. He complained bitterly when obliged to leave, his small voice rising loudly as he was led away.

Little boys circled hastily about the giant stride, as if the sun wasn't shining at all, and a group of girls played ball without any noticeable discomfort. The usual underhand throwing was popular here, and there was a great deal of base stealing on foul balls. Over under the shade trees little boys enthusiastically patronized the slides with no apparent discomfort over inevitable detriment to small trousers. A tiny baby girl with pink rompers and bow legs wandered aimlessly about, addressing every lady quite impartially as "Mamma." Later on in the afternoon, the boys went off swimming with their attendant, and the children played in the park in a desultory fashion befitting the height of the thermometer. Little girls ran back and forth to the popular young lady who watches over their fortunes at these times and several small maidens sewed industriously on cards with bright colored wools. A group of children played forfeits, and suddenly a child started over over the tar-smeared road, with one shoe off. She hopped single-footed over to the school and back again to reclaim it. A little girl, with a mop of fair hair, pulled a portion out and presented the fluffy ball to her teacher with no apparent feeling whatever, and a baby boy, with the aid of his tongue and a tiny mucilage brush, polished industriously at his small patent leather shoes. He had satisfactorily finished the right shoe and was just starting in on the other when the visitor came away.

Demonstrates Great Work Being Done By Institute For Blind

The people who watched the dexterous fingers of the blind worker in the window of the J. C. Turnbull Company's store for four days last week must have been surprised at the ease and swiftness with which they turned out so many pretty and useful articles. Hearing of the campaign to be started in Peterborough for the Canadian Institute of the Blind, it was Mr. Brownlee's own idea to help it along in this way, to give people a chance to see the actual working out of the training afforded blind workers by the institute and its district teachers. The first two days of his self-imposed task were warm enough to frighten any ordinary "sighted" person from the task of working behind a hot glass window, but Mr. Brownlee stuck to his task. The crowd that gathered outside last Saturday evening was watchful and attentive to the quick twisting in and out of the pliant reed by the supple, "seeing" fingers. A piano lamp, a tall pedestal, cane work for chair seats, trays for sandwiches and for general purposes, fancy baskets, woven and turned with the prettiest effect, came from the busy hands of this cheerful blind man, who sells tea and brooms also for the institute. This willingness to help along the good work in any way, even through personal inconvenience from one who, in a normal person's opinion, is already inconvenienced in every movement of daily life, is only another expression of gratitude from those who have been benefited by the noble work of the institute and feel correspondingly grateful to it for its helping hand in time of bitter need.

ASPIRIN

"Bayer" is only Genuine

BAYER OK

Warning! It's criminal to take a chance on any substitute for genuine "Bayer Tablets of Aspirin," prescribed by physicians for twenty-one years and proved safe by millions. Unless you see the name "Bayer" on package or on tablets you are not getting Aspirin at all. In every Bayer package are directions for Colds, Headache, Neuralgia, Rheumatism, Earache, Toothache, Lumbago and for Pain. Handy tin boxes of twelve tablets cost few cents. Druggists also sell larger packages. Made in Canada. Aspirin is the trade mark (registered in Canada), of Bayer Manufacture of Monoaceticacidester of Salicylicacid.

Practical Hints

Canning Cherries.

To every pound of the cherries allow a pound of sugar. Put over the sugar enough water to dissolve it, set over the fire and boil to a thin syrup. As the scum rises, skim it off. Turn the cherries into the boiling sugar and cook for five minutes. Then remove the cherries from the kettle, pack in jars, fill with the boiling syrup, fit on air-tight tops.

Oriental Jam.

Cook 5 quarts currants as for jelly, with the stems on. Strain the juice through domet flannel and add one cup of sugar to each cup of juice, boil 20 minutes and add one and a half pounds of seeded raisins and the juice and grated rind of six large oranges. Cook slowly for three-quarters of an hour and seal in glasses.

G.W.V.A. WILL ASK CLEMENCY FOR WM. M'FADDEN

PROVINCIAL SECRETARY TURLEY WILL VISIT CONDEMNED MAN IN JAIL TO LEARN DETAILS.

TORONTO, July 14.—The Great War Veterans' Association are to make a plea on behalf of William McFadden, condemned to hang on August 3 with Roy Hotrum. Fletcher Kerr stated that Sergeant W. E. Turley, Provincial Secretary, will make a personal visit to McFadden at the jail tomorrow, and secure all details of the condemned man. McFadden, while not a member of the association, served in France with the 4th Battalion.

Mr. Kerr stated he was also seeing the Attorney-General in order to secure permission for Turley to see McFadden, as Acting City Sheriff Severs did not have authority to grant this permission. It is possible Sergeant Turley will accompany Mr. Kerr to Ottawa, when the Minister of Justice is to be seen in regard to a commutation of sentence.

Mr. G. McFadden, a brother of the condemned man, has secured a petition largely signed by veterans in all the hospitals in the city, asking for clemency.

June Marriage Tide Is Swelled

June, the month of roses, is over, and with its passing has passed the tide of marriages that ebbed and flowed through the thirty days. The Hamilton reporter who wrote a recent article to the effect that this genus, "the girl who marches altarward in June," was rapidly becoming extinct, must have had an attack of the "blues" after writing up the fifty-second account of 'a quiet but pretty wedding." He says: "Pessimists are of the opinion that romance is dying—that June, so to speak, instead of being sacred to the June bride, who used to be a great crop, will shortly be noted only for the girl graduate and for getting rose fever away to a good start." And he gives as reasons for the "startling decrease in the June bride" the following:

"The increasing independence of women and the tendency displayed by the modern girl holding down a fair job to combat the fond assertion that 'two can live for the price of one.' Mdlle. a la Mode has evidently decided that. In such cases, she will not be that 'one.'

"The downfall of the old superstition that May marriages are due for unhappiness and that June is the ideal honeymoon month.

"The unemployment conditions that prevail generally.

"The return of sanity, after the fevered rush of war weddings."

And then The Brockville Recorder comes along and says that 'one of the admirable things about June is that during the month there is an appreciable shrinkage of bachelors."

But, whatever may be the conditions in Hamilton and Brockville, Peterborough had an average of more than one marriage a day in the month of June just passed, a total of 38 ceremonies of this sort being recorded during that time.

A consideration of marriage announcements reveals to the most casual observer that the bride occupies the centre of the stage first, last and foremost. In written accounts which are sent in the groom was omitted in one instance altogether. The groomsman is often forgotten, and also the minister, but never is the "charming" bride neglected, nor any single item of her attire, from the color of her shoes to the adornment of her travelling bonnet.

Just to even things up a little, we would like to see an announcement like this sometime:

"A very pretty wedding took place on Wednesday last, when John Henry, only son of Mr. and Mrs. John Smith, 1016 Dovercourt road, was united in marriage to Miss Pearl Sweet, daughter of Mr. and Mrs. Frank Sweet, 786 Sherbourne street. The ceremony, which took place at the Noncomformist Church, High Park, was performed by the Rev. Mr. Smallpiece. The groom was beautifully attired in cutaway coat of black, in single-button effect, with trousers of finely striped grey cashmere. His waistcoat of white pique was fastened with pearl buttons and his collar was of the wing type with rounded tabs and black Ascot tie. Low cut patent leather shoes with pearl grey spats, grey buckskin gloves and hat with rolling brim and slightly belled crown completed a charming costume. His attendant, Mr. George Harris, wore black cutaway, grey trousers and grey tie, with plain white shirt. Miss Anne Cutler supported the bride.

"After the ceremony the happy couple departed for Niagara Falls, the groom travelling in blue serge suit, dark green hat and brown shoes. They will reside in Mimico.

"The many gifts received by the groom testified to his popularity, among them being a handsome silver stein from the members of the 'After Midnight' Club, engraved with the cryptic symbols, 'Quoth the Raven . . . .'"

TINT AWAY GRAY OR FADED HAIR

The Safe, Harmless Method By Which Thousands of Women Keep Looking Young

TRIAL PACKAGE SENT FREE.

There are many hair "dyes" and so-called "restorers," but there is only one "Brownatone" Hair Tint—safe, harmless, instant in results, easy to apply and preferred by every woman who has tried it.

"Brownatone Is My Best Friend."

This wonderful preparation does not rub or wash off. If you want a delightful surprise, just brush or comb a little "Brownatone" through your gray, streaked, or bleached hair and see it change like magic to golden, soft or deep rich brown, or black—any shade desired—the exact color to set off your complexion.

Absolutely Harmless.

"Brownatone" is not only odorless and greaseless, but is positively non-injurious. We absolutely guarantee it to contain no lead, sulphur, silver, mercury, zinc, aniline, or coal tar products. Used for switches as well as growing hair.

Two sizes 50c and $1.50.
Brownatone is sold and recommended in Peterborough by Bond's Drug Store, and other leading dealers.

Special Free Trial Offer

Send only 10c with this coupon for Free trial package and helpful booklet on the care of the hair.

Mail This Coupon Now.
The Kenton Pharmacal Co.,
501 Coppin Bldg., Covington, Ky.
Enclosed find 10 cents (to cover postage and packing) for trial package of Brownatone.
.....Light to Medium Brown or
.....Dark Brown to Black.
Mark with X shade wanted and mail with your full name and address.

WOULD YOU BELIEVE

IF YOU WERE FURNISHED WITH POSITIVE PROOF?

The very worst cases of nervous prostration, accompanied by great despondency, cured by Gallagher's Blood Purifier and Kidney Remedy. Three cases within three months right here in the city and another reported to us this week. A mother said she thought she would have to send her daughter away, she was so nervous and despondent, and after taking the above Remedies she is alright again and working. If you or any of your children are suffering from nervous prostration and despondency we believe a thorough trial will convince you.

Also, every known case of gall stones and gravel where our Remedies have been used have been completely cured. The Blood Purifier and Kidney Remedy has saved several people in this city serious operations for the above ailments. Anyone doubting the above statements will be furnished with convincing proof by calling on the Manager.

Our goods are on display in the windows of our best city drug stores and they are recommending them. These displays are most attractive; have a look at them.

There are no mineral drugs in any of our Remedies as we use only the purest and best of vegetable oils, gums, roots, herries, leaves, etc.

THE GALLAGHER REMEDY CO. Limited
332 Water St. - Peterborough
2d-14-16

PLAYGROUND NEWS

The field day events at Queen Alexandra and Queen Mary resulted in fairly close scores. In the north playground the Central boys won their ball game, while the girls of Queen Alexandra won by 1 run, 10 to 9 being the final score. Queen Mary won both ball games, but lost out to King Edward boys in the horse and rider and the 75 yd. dash.

King Edward girls go to Lakeside bathing station Tuesday and Friday afternoons. The boys, under Mr. Infiram go Mondays and Fridays. At Queen Mary the girls, under Miss Stenton, go to Inverlea Tuesday and Thursday afternoons, while the boys under Mr. McMackon, go Mondays and Fridays.

A playground swimming schedule has been drawn up, which is as follows:

Boys and grils of Queen Alexandra go to Inverlea under the direction of Miss Staunton every Monday and Thursday afternoons. Central girls, under Miss Nelson, are at Inyerlea Monday and Friday afternoons. Central boys, under Mr. Davis, go Tuesdays and Thursdays.

Too Fat?

Do not try to become slender by drastic doses of thyroid or salts. Reduce weight and waistlines; also hips, double chin, etc. by the safe, reliable Korein system. The shadow on this picture gives you an idea how she looked and felt. By taking Korein and following easy directions of Korein system she reduced from clumsy figures to graceful proportions. Now she is agile, attractive, mentally alert and in better health. Why not you? Reliable anti-fat self-treatment.

Let Korein Make You Slender

Many, both sexes, report they have reduced 10 to 60 pounds. No starving; no exhausting exercises. Become exquisitely slender and remain so. Safe, pleasant method, endorsed by physicians. Legions of testimonials. $100 GUARANTEE or money refund. Buy Korein (pronounced Koreen) at busy druggists'. Or write for free booklet to Korein Company, 277-A, Toronto, Ont.

In the Chamber of Fate where, through tremulous hands,
Hum the threads from an old-fashioned distaff uncurled,
And those three blind old women sit spinning the world!

ORPHANS' PRESENTATION TO REV. FATHER PHELAN

AT GARDEN PARTY LAST NIGHT—SILVER PEN FROM LADIES' AID.

The garden party which was held at St. Vincent's Orphanage last evening under the auspices of St. Peter's Ladies Aid Society, who worked hard in making preparations all week, was very successful. The grounds were strung with electric lights, and the crowd of men, women and children circulated from booth to booth, where ice cream, home-made candy, "Coney Islands" and sandwiches were served by the ladies in charge. Coffee and cake was dispensed at tables attractively decorated. The Salvation Army Band rendered a fine programme of music throughout the evening, and a pleasant little open-air concert was given by the small men and women who live at the orphanage. With shining faces and immaculate bibs and tuckers, they welcomed their guests with a pretty little vocal number, followed by several songs in unison. The Misses Florence Leahy and Gertrude Clancy, accompanied by Miss M. Doherty, rendered solos, which were enthusiastically applauded.

A pleasant little feature of the evening's entertainment was the presentation of a woven cincture to Rev. Father Phelan by the children of the Orphanage, with an address, which was received with a hearty acknowledgment, and followed by a short talk by the Rev. Fathers Peter McGuire and Cantillon. The Ladies' Aid Society of St. Peter's Cathedral also presented Father Phelan with a handsome sterling silver pen and ink holder. The reverend gentleman, who has been remembered by so many classes of the community on the occasion of his departure to Campbellford, would not allow the three parishes to unite in presenting him with a purse, as had been proposed, on account of the recent celebration of his 25th anniversary and the general unsettled condition of financial affairs.

SPECIAL BRIDGE GRANT.

Made by County Council for Improvement on Trent River Road.

(From Havelock Standard.)

Owing to the improvements being made by the Provincial Government on the road from Havelock to Trent River, the Town Council decided that it was absolutely necessary to widen the cement bridge at the west end, and requested financial aid from the Roads and Bridges Committee of the County Council.

In response to the request, Chairman John Clarke of Kinmount, Reeve Nicholls of Smith, Reeve Fason of Otonabee, accompanied by County Clerk Ed. M. Elliott, motored to Havelock on Thursday afternoon, when, accompanied by Warden Griffith and Reeve Curtis and Councillors Scott and Ketchen, they viewed the bridge, and decided to make a special grant of $400.00 towards the cost of widening it.

SCOTSMEN'S FAREWELL TO MR. G. O. CAMERON

ENJOYABLE PARTY AT JACKSON PARK ON WEDNESDAY EVENING.

The members of the Caledonian Society held a delightful old-time Scottish party last evening at Jackson Park. The pipe band was there at full strength, and everyone, old and young, joined in dancing the different reels on the green sward underneath the stately pines. It was truly a wonderful sight, and the enthusiasm kept pace with the ever-increasing tempo of the pipes.

Two new artistes were discovered last night in the Misses Florrie and Nancy Cassidy. They danced the "Sean Truibhas" with a perfection and grace that brought forth rounds of applause, particularly from the grown-ups. As an encore Miss Nancy, who, by the way, is only seven years old, danced the Irish Jig.

Just here the members took occasion to say good-bye to Mr. G. O. Cameron, who leaves for Montreal at the end of the week, and who, in many quiet ways, has "glen a haun" to the Caledonian Club.

Mr. Robert Veitch and Mr. John Smith, bandmaster, wished him good luck on behalf of the Society, after which everyone joined in singing "Will Ye No' Come Back Aagin."

How to Rid the Arms of Objectionable Hairs

(Aids To Beauty)

A simplified method is here given for the quick removal of hairy or fuzzy growths and rarely is more than one treatment required: Mix a stiff paste with some powdered delatone and water, apply to hairy surface and after 2 or 3 minutes rub off, wash the skin and every hair has vanished. This simple treatment cannot cause injury, but care should be exercised to get real delatone.

MOTHERHOOD AN AID TO BEAUTY

PARIS AND AMERICAN AUTHORITIES DISAGREE.

PARIS, July 14.—"American women must have more babies if they wish to retain their beauty," Dr. Brettman, one of the foremost beauty surgeons of Paris, told the United Press to-day.

Contrary to what seems to be the general impression in America, Brettman said, motherhood really is not only an aid to beauty, but is necessary, if a woman wishes to realise the acme of beauty.

"Venus was not a virgin," he said. 'She must have had at least one and perhaps two children. Otherwise, she could not have been as beautiful as she was."

Brettman declared that American women also make a great mistake in rearing their babies on bottles.

"The glands which function during maternity are connected with those in the neck, which govern the complexion," he explained. "Restrict the functioning of one and you check the functioning of the entire system."

Brettman warned against rouge, which, he said, inevitably ruins the complexion. Face paints cause "intoxication" of the colour cells in the skin, eventually exhausting their supplies of colouring matter, and leaving the skin lifeless in appearance.

Opposite Viewpoint.

NEW YORK, July 14.—"American women should have fewer babies, and their complexions and general health would take care of themselves," Mrs. Anne Kennedy, associate editor of the Birth Control Review, declared in an interview to-day.

Mrs. Kennedy made this statement in refutation of a theory advanced by Dr. Brettman, of Paris, cabled to the United Press.

"If what Dr. Brettman maintained were true, the American women living in the congested districts of cities and in the poorer farming communities would be the greatest beauties in the world," she said.

"These women, with families of six to twelve children, always are prematurely worn and aged. As a rule, they have neither beauty of face or figure. And their children generally are inferior, physically and mentally."

Ideal Families.

"Mrs. Margaret Sanger, with whom I am associated, believes three children to be the ideal family—providing health and economic conditions permit the proper rearing of even that number. And with that comparatively small family a woman must willingly undergo the possible partial loss of her beauty.

Relative to Dr. Brettman's contention that women should eliminate the nursing bottle, Mrs. Kennedy said he was 'perfectly right from a health standpoint—particularly as regards the child—but there is no question that during the period of nursing, a woman's complexion suffers."

Mrs. Kennedy emphasised that neither she nor her associates advocate "racial suicide," but that they do urge regulation of the birth-rate.

MAY IMPORT ONLY UNDER YUKON VOTE

Referring to a despatch from the Yukon, which stated that prohibition had been overthrown by a two to one majority and that the Yukon had reversed its former decision not to allow liquor to be sold for beverage purposes, Dr. A. S. Grant points out that this report is erroneous. He states that yesterday's vote was merely upon the question of allowing importation and this was carried by the wets. The previous decision not to allow liquor to be sold for beverage purposes stands. The latest returns received by Dr. Grant show that the wet votes totalled 614 and the drys 300 with several outlying polls to hear from.

"Bear Ye One Another's Burdens"

THE Aged and Invalided Blind of Canada are carrying their Burdens with lighter hearts, since the Social Relief Committee of the Women's Auxiliary of the Canadian National Institution for the Blind, commenced their Work of mercy.

¶ Thanks to their splendid efforts, an ever-growing number of the Blind have found happiness and a new interest in life.

¶ They have been taught in their homes to make all manner of articles of reed, wicker and willow work, mats, netting, garments, etc. From the Institute they buy at cost the materials needed. The finished article is then bought from the Blind home-worker and sold to the public at the same price.

¶ Once, not long ago, they sat in their tragic darkness, pathetically idle and plunged in self pity.

¶ Would you like to help in this heaven-born work of mercy?

¶ Funds are much needed to provide teachers. YOUR generous assistance will be a benediction.

"BEAR YE ONE ANOTHER'S BURDENS"

Rimittances are received and acknowledged by The Examiner.

STORE OPENS 9 A.M.

The CRESSMAN Grocery Limited

STORE CLOSES 5.30 P.M.

A Worth-While

Sale of Embroideries

Commencing on Friday

A Special Purchase of a Huge Shipment of Goods Makes the Prices Possible

TO see these beautiful embroideries again at such prices reminds one of the good old days before the war. We purchased them at the new low price levels and received a still further reduction on account of the quantity we accepted. We venture a prediction—"When the sale commences there will be many eager buyers.

35c Very Fine Swiss Embroidery Edging, 13c Yard

There is a variety of patterns and all are unusually fine and well worth their former price of 35c. Some are deeply scalloped and others but slightly. Two and a half inches wide.

15c Swiss Embroidery Edgings and Insertions, 11c Yard

Good choosing in this lot and all have firm edges. The patterns are small and neat. Widths from 1½ to 2½ inches. Suitable for dainty undergarments.

Cambric Embroidery, 9c Yard

A fine firm cambric that promises to give unlimited service. There are many pretty designs to select from. Width 2½ inches.

Narrow Embroidery Edgings, 10c Yard

An unusually fine lot of patterns and a real splendid quality. Some of the designs are eyelet effects. This is one of the best values we have offered in many years. One and a half inches wide.

75c Embroidery Flouncing, 59c Yard

It is 18 inches wide. It is deeply worked and finished with a firm edge that will not soon pull away from the material.

60c Embroidery Flouncing, 43c Yard

This one is twelve inches wide and similar to the 18-inch width. Several very charming patterns to choose from.

$1.50 Embroidery Flouncing, 98c Yard

It is 27 inches wide and will make into lovely dresses for baby. You will find a series of pretty patterns and all are regular $1.50 value.

10c to 12½c Embroidery Insertions, 4c Yard, 3 Yards 10c

This is a miscellaneous lot. Some are slightly soiled, but will wash out as white as snow. They are reduced because we have no edgings to match them. 1½ to 2 inches wide.

PROPORTIONAL REPRESENTATION IS INCLUDED IN PLATFORM OF U.F.A.

FARMERS ENDORSE RECALL. ECONOMY, ABOLITION OF PATRONAGE, AND GOVERNMENT CONTROL OF NATURAL RESOURCES.

CALGARY, Alta., July 14.—(Canadian Press).—The platform on which the United Farmers of Alberta are contesting a large number of the rural constituencies of the Province in the elections of July 18 includes the following planks:

Proportional representation, and a preferential ballot in single-member constituencies;

Endorsation of the principle of the initiative, referendum and recall;

No government to be considered defeated except by a direct vote of want of confidence;

Economy in administration, consistent with efficiency;

Abolition of the patronage system;

Creation of a highway commission;

Extended and improved educational facilities;

Maintenance of prohibition of sale of liquor, under such conditions as the people may sanction by referendum;

Return to the Province of its natural resources;

Co-operative marketing of farm products to be encouraged, along lines calculated to reduce cost of production and distribution.

This platform is submitted by a special committee of the U. F. A. to the Provincial constituencies as a "suggested platform." It is accompanied by a "declaration of principles," which reads as follows:

"Believing that the present unsettled conditions in Canada politically are due in large measure to dissatisfaction with the party system of government, and

"Believing that present-day political institutions fail to measure up to the requirements of present-day conditions, in that the present system has failed to develop a sufficiently close connection between the representative and the elector, and that the people desire a greater measure of self-government;

"Recognizing the rights of all citizens, believing that it is the duty of every citizen to exercise his rights of citizenship in the most efficient manner and in the best interest of social progress, and believing that individual citizenship can only be made efficient and effective through the vehicle of systematically organized groups,

'We, the United Farmers of Alberta, base our hope of developing a social influence and a progressive force on becoming a stabilized, efficient organization. We, therefore, place primary emphasis on organization.

"Our organization is continuously in authority, and while through it we formulate declarations of principle, or a so-called platform, these are at all times subject to change by the organization.

"We are groups of citizens going into political action as an organization. Our elected representatives are at all times answerable to the organization. Each elected representative is answerable directly to the organization in the constituency that elected him.

"We aim to develop through the study of social and economic problems an intelligent, responsible citizenship.

"Thus organized citizenship becomes the vehicle not only of intelligent voting, but also of intelligent guidance of elected representatives."

RESULT OF EXAMINATIONS IN LAKEFIELD SCHOOLS

LAKEFIELD, July 13.—Following is the report of the Promotion Examinations of the Public School and Form 1 of the Continuation School. Names are in the order of merit.

Beginners to Jr. Primer—Honors—Lilian Mason, Ada Riel, Dora Dunford, Olive Burke Percy Payne Mary Coughlin.

Pass—James Coughlin, Wanda Carveth, Frances Hendren, Billie Junkin James Forsyth Earl Hope, Elmore Hendren, Ivan Payne, George Chappell Elwood Rowe, Rollie Graham.

Jr. Primer Room 1 to Sr. Primer Room I—Honors, Dorothy Sutton, Phyllis Charlton, Robert Spence, Lulu Smith, Marie Allen.

Pass—Mila Boggs, Velma Jackman, Herrick Brown, Keitha Dunford Jack Hendren Roger Wannamaker, Billie Ayotte, Madeline Allen.

Sr. Primer Room 1 to Sr. Primer Room II—Honours—Mollie Siegal, Eileen Ayotte, Donald Dever, Alice Charlton Dominico White.

Pass—Valeata Carveth Vincent Graham, Jack Leonard, May Dever, Eva Hendren, Marie Webb, Thomas Chappell.

Sr. Primer to Junior I—Honors—Ruby Tedford, Zelma Darling, Retta Forsyth.

Pass—Gerald Ayotte, Phyllis Morrison, Eileen Burke Roger Davis, Gertrude Ayotte, Robert Stenner, John Allen.

Jr. Ist to Senior I—Honors—Ethel Blakely, Hally Jewell, Marnie Hamilton, Harding Stuart, Ethel Peacock, Eldred Bell, Clarence Payne.

Pass—Gordon Kidd, Madeline Junkin, John McFadden, William Hope Helen McFadden.

Srf I to Jr. II—Honors—Margaret Scriver Jean Galvin, Ralph Hendren, Ione Sanderson.

Pass—Violet Matthews, Patrick Allen, Reba Preston, Harry Wingett Ralph Charlton, Bernard Allen George Stenner Hector Edwards, Elwood Northey Gladys Graham, Janet Charlton, Margery Graham Bregetta McManus, Mary Dever.

Jr. II to Sr. II—Honors—Fern Bolton Margaret Tanner, Ione Darling, Margaret Reil Elva Hendren Luella Hamlin.

Pass—Merle Crawford Letta Nixon, Mildred Purdy, Emerson Kemp Helen Porter, Lilian Stuart, Margaret White, Willie Webb, John Kelly, Helen Coughlin, Harry Sherin, Goldie Wannamaker, Myrtle Darcy, Cecil Northey.

Sr. II to Jr. III—Honors—Grace Watson Bella Hamilton, Roger Stenner, Inze Johnson Stanley Dever Alice Dench Teddy Leonard, Dell Watson.

Pass—Mary Riel Beatrice Charlton, Winifred Payne, Kenneth Junkin, Margaret Kelly, Barbara Dench Emeric Robinson Genevieve Allen Sandy Millage, Beatrice Junkin Marion Pearson, Joseph Hynes Sydney Edgler.

Jr. III to Sr. III—Honors—Yvonne Stuart Etta Garbutt, Sam Spence, Donald Charlton; Thelma Carveth, Helen Everett, Hilda Boyce, Jack Gibson.

Pass—Margaret Darcy, Patrick Dixon, Harry Stabler, Clifford Galvin, Gladys Bolton, Margaret Richardson Sam Seigal Wallace Hendren Douglas Davis, Roland Alford, Jack Hope, Frances McFadden Katherine Buckley, Stanley Richardson, Clifton Wannamaker (recommended.)

Sr. III—to Junior IV—Honors—Mary Tanner, Frank Madill Spencer Hope, Solan Nixon, Marion Payne, Hazel Crawford.

Pass—Roleen Darcy, Ivan Madill Joseph Kelly, Elva Matthews, Gladys Manning, Glen Wannamaker Mabel Charlton, John Charlton Gerald Sherin, Mary McFadden, Josephine Allen, Tom Hampton Fred Buckley (recommended).

Jr. IV to Sr. IV—Honors—Gordon Porter Zelda Northey, Helen Charlton.

Pass—Verna Payne, Iva Windsor, Josie McIlmoyle, Fern Wannamaker Eric Morin Mildred Darling, Margaret Bissonette Eva Northcott, Donald Kidd (recommended).

Continuation School

Form I—Honors—Sadie Young, Loretta Gibson, Beulah Northey.

Pass — Myrtle Harrison Ivan Crowe, Ivah Hendren, Winifred Sage, Viola Redpath, Helen Watson Clarice Kidd, Dora Darling; Cora Johnston, Helen Simpson.

The case of each of the following will be decided at the opening of the school in September: Margaret Charlton, Evelyn Northey, Alma Darling, Elwood Pearson.

BOMBS USED UNAVAILINGLY TO BREAK ENGLAND'S DROUGHT.

LONDON, July 13. — Deafening explosions were heard across London last nihgt when an effort was made to break England's 80-day drought by exploding bombs.

Sixteen six-inch bombs were projected against the leaden sky above Hampstead Heath.

Not a drop of rain fell however.

PIMPLES ON FACE CUTICURA HEALS

Caused Disfigurement. Itchy and Burning. Had Restless Nights.

"My face came out in little pimples that were sore, and I scratched them constantly, and then they turned into scales, causing much disfigurement. The skin was so itchy that I irritated it by scratching. The burning was fierce, and I had many restless nights.

"This trouble lasted about a year before I used Cuticura Soap and Ointment, and after using three cakes of Soap and two boxes of Ointment I was healed." (Signed) W. Byrne, St. Basile, Que., Nov. 23, 1918.

Make Cuticura Soap, Ointment and Talcum your daily toilet preparations.

Soap 25c, Ointment 25 and 50c. Sold throughout the Dominion. Canadian Depot: Lymans, Limited, St. Paul St., Montreal. Cuticura Soap shaves without mug.

6 Roomed Houses For Sale

On street car line, deep lots, cement cellars, three piece baths, modern improvements. $2,500 each. Apply

A. B. CUNNINGHAM

Builder and Contractor

331 Reid Street. Phone 1261W

CHINA PAINTING

Mrs. Langley McCarthy

TEACHES BISCOFF'S NEW AND BEAUTIFUL WORK IN CHINA PAINTING.

Everybody Enjoys a fine cup of Tea.

"SALADA" TEA

IF YOU DRINK JAPANS TRY "SALADA" GREEN TEA Infinitely Superior to the *best* of Japans.

is truly delicious at all times. 30 years' reputation for fine teas.

TRENT RIVER

TRENT RIVER, July 13. — A number of the L.O.L. from here attended the celebration at Healy Falls while others went to Norwood.

Miss Vera Jones of Marmora, is visiting Miss Bernice Covert.

Miss Eva Tucker of Campbellford, is a guest at Sunnyside.

Mrs. J. Knox and Miss Dorothy, of Peterborough, came down to-day to 'Bon Alexander.'

Dr. O. C. Watson, of Campbellford, has purchased a couple of lots from Mr. S. Doupe, next 'Bellview,' and intends erecting a summer home.

Mr. and Mrs. Don Christie, of Toronto, are holidaying at the Christie cottage.

Messrs. Jack Garneau and Frank Pollock went back again to the north country to gather the huckleberry crop.

Mrs. C. F. Davis, Miss Dorothy and Mr. Norman, of Toronto, attended the dance at White Hall Gardens last night. They are summering at Healy Falls.

Mr. and Mrs. H. Coxwell and children of Campbellford, are at Mr. Plummer's cottage.

Miss Annie Hutchinson, of Toronto, is at the parental home for the holiday.

A gang of men are employed finishing up the highway to Havelock, having reached as far south as the cheese factory.

Mr. Dorwin Carnrite, of Toronto, is at the parental home for a few days.

Smoke

T&B

All the rich aroma of the best Virginia leaf

Bathing Caps

Fresh Stock
Latest Styles
Lowest Prices

MONCUR DRUG STORE

407 GEORGE STREET

Lowest Prices in City on Patent Medicines

The New Water Rates

Perhaps we can make a change in your water system to save you some of the extra charges for city water. Leaks can be stopped and waste of water avoided in various ways. See us about it.

Archibald & Richmond

389 Water Street.
Residence-phones No. 1646W-1077W
Business--phone No. 1149J.

CHARMING STYLES FOR WOMEN!

WOMEN'S STRAP SHOES

White Box Two-Strap Low Heel, with Fancy Perforations, Stunning Footwear for warm weather---cool, dressy and comfortable, easily worth $10 00 for $6.95

166 Simcoe MODEL SHOE STORE M. VENERANDA

OUR CANNED FRUITS

are always a treat. They are far superior to ordinary goods of this kind. For they are canned where they grow and when perfectly ripe. The best of cane sugar only is used in preserving them. The result is fruit with all the natural flavor. Try a can of your favorite and you'll like it better than ever.

BERT HEARD, Grocer.

239 GEORGE STREET

'Phone 687

He Will Think It Over

THE SUN LIFE OF CANADA rejected 1,506 applicants for Assurance last year, who thought it over a little too long. Every man thinks it over on his deathbed—some with satisfaction and some with sorrow. It will cost more next year than this year, and the probability of securing Assurance now is greater than it will be then. If he needs it tomorrow, he needs it today.

Do not delay too long and regret it, but secure the protection which you need before it is too late.

SUN LIFE ASSURANCE CO. OF CANADA

W. H. HILL

'Phone 14 MANAGER, CENTRAL ONTARIO.

Crown Chambers Building, 402 Water St.

DROUGHT HAS NOT HIT THIS COURSE

DUE TO UNIQUE EXPERIMENTS LINKS AT U.S. CAPITAL IN GOOD SHAPE.

WASHINGTON, July 14.—(Associated Press).—The drought which has prevailed throughout the country has been a matter of especial interest to golfers everywhere on account of its possible effect upon the course of the Columbia Country Club, where the national open tournament is to be played, July 19-22.

It was stated at the Columbia Country Club that the course is in excellent shape. The foundation of its present condition is the care which has been given during the past few years to the development of turf on the fairway and putting greens. The latter, watered day and night during the dry spell, have kept their smooth and velvety texture, while the grass on the fairways is of sufficient thickness to withstand the burning rays of the sun.

This satisfactory situation is due to experiments which are unique with the Columbia Country Club, where for many years several tracts have been devoted to testing out all varieties of grass in order to secure the best results. The work on the experimental grass farm has been done by Dr. Walter S. Harban, former Vice-President of the United States Golf Association, in conjunction with officials of the United States Department of Agriculture, who have secured valuable data for farm and lawn work.

The ninth green, which is said by experts to be the finest putting surface in the world, was constructed according to what is known as the vegetative process. This process dispenses entirely with the use of grass seed. A variety of grass known as the creeping bent is cut into little bits about half an inch long, which are laid upon soil and then covered with a top dressing. The slivers of the grass stem then vegetate and form a smooth turf, which, when cropped, is of a soft and silky texture, over which the ball will run without deflection.

WE'LL BE LOOKING FOR YOU AT

MOORE'S REO GARAGE

Glad to show you our office and other improvements, and our stock of Auto Supplies and Accessories.

Ask us about the "No Knock" Gas Saver and Carbon Destroyer, guaranteed to reduce cost of gasoline 25 to 40 per cent.

Windshield Visors, stops the glare.

Oils, Greases, Tires, Tubes and useful Accessories for all cars.

Auto Repairs of all kinds done right.

Four models of "Reo" Cars, also "Reo" Trucks.

CORNER HUNTER AND QUEEN STREETS

PHONES: DAY, 125 NIGHT, 1825J

MURINE FOR YOUR EYES Night and Morning—Have Clean, Healthy Eyes. If they Tire, Itch, Smart or Burn, if Sore, Irritated, Inflamed or Granulated, use Murine often. Soothes, Refreshes. Safe for Infant or Adult. At all Druggists and Opticians. Write for Free Eye Book. Murine Eye Remedy Co., Chicago

Ancient Thebes Athens and Rome had orphan asylums.

GROCERY MARKET MOVES BOTH WAYS

IS GENERALLY UNSETTLED WITH DECLINESAND INCREASES RE PORTED.

Although continued hot weather may have a certain effect on prices of foodstuffs, it is hard to prophesy just now, or, so one of the largest retail grocers says, just to what extent things will be effected by the temperature. There may be a certain increase in the prices of canned goods, particularly of corn, peas and tomatoes, but otherwise the market is still unsettled. Since the list recently compiled of the differences in prices of many foodstuffs in the years 1920 and 1921 was published, sugar has gone down $2.00 per hundred, and now stands at $8.50. Corn flakes have decreased a trifle, and there has been a slight advance in the price of tea. Eggs and lard have ascended slightly in price, and butter also, on account of the continued drought and consequent scarcity of pasturage. Other commodities remain practically the same. A somewhat sensational drop was experienced in the price of cherries this week. Although most of the dealers were holding out for $1.85 per basket, they could be purchased in the primest condition at one of the larger stores for $1.40 per basket.

DEEP SEA FISHING PARTY IS LEAVING

OUT TO LAND RARE SALT WATER SALMON.

ALGONQUIN PARK, N.B., July 14.—While Ontario and Quebec still suffer from the excessive heat, and long for the thermometer to descend, St. Andrew's is cool and restful with a temperature of 70 at noon and 60 at evening. To-day there is a strong invigorating salt breeze from across Passamaquoddy Bay. Enthusiastic yachtsmen are taking advantage of the perfect sailing weather and are flying along before the spanking breeze.

Prominent among the yachts are the "Pakwan,' owned by Sir Thomas Tait and the "Cachelot," belonging to Mr. Neil McWharrie.

A merry party has gone out in one of the many comfortable motor boats for deep sea fishing. This will go down Little Letete Passage and back by Big Letete. It is the dearest wish of all to land a rare salt water salmon. A pollock is also an exceptionally lucky catch, but even the haddock and the humble cod make rare sport. When the delights of fishing have palled the party will land on Pendleton's Island and enjoy a chowder made from their own catch. A roaring camp fire will add to the delights, and as a finish to a perfect day is the boat ride home across the moonlit bay, with the phosporous scene sparkling like a trail of diamonds.

REPORT MANY CASES OF RHEUMATISM NOW

Says we must keep feet dry; avoid exposure and eat less meat

Stay off the damp ground, avoid less meat, drink lots of water and above all take a spoonful of salts occassionally to keep down uric acid.

Rheumatism is caused by poisonous toxin, called uric acid, which is generated in the bowels and absorbed itno the blood. It is the function of the kidneys to filter this acid from the blood and cast it out in the urine. The pores of the skin are also a means of freeing the blood af this impurity. In damp and chilly, cold weather the skin pores are closed, thus forcing the kidneys to do double work, they become weak and sluggish and fail to elimate this uric acid which keeps accumulating and circulating through the system, eventually settling in the joints and muscles causing stiffness soreness and pain called rheumatism.

At the first twinge of rheumatism get from any pharmacy about four ounces of Jad Salts; put a tablespoonful in a glass of water and drink before breakfast each morning for a week. This is said to elimate uric acid by stimulating the kidneys to normal action, thus ridding the blood of these impurities.

Jad Salts is inexpensive, harmless and is made from the acid of grapes and lemon juice, combined with lithia and is used with excellent results by thousands of folks who are subject to rheumatism.

BIRTH

IRVINE—To Mr. and Mrs. Alex. Irvine at Nichols Hospital, a daughter.

S. CHENEY & CO.
440 George Street
The Store of Values

Fatory Cotton, 34in. wide — splendid quality that will bleach easily, at 12½c yard

Circular Pillow Cotton, 42in. wide; good heavy quality— at ..... 39c yard

(Orders by Mail given prompt attention.)

NEW BRIDGE HAS COST $525,000

(Continued from page 1.)

providing that before the council meeting at which this recommendation must be adopted or rejected, he furnish each member of the council with a detailed statement of his claim and justifies the payment.

This was carried on the following division:

For—Ald. Turner, Whitehouse, Jones and Morrison.

Against—The Mayor, Ald. Gordon and Crowe.

Ald. Phelan and Hamilton did not vote.

The Discussion.

Ald. Gordon held firm throughout for a detailed statement of the contractor's claims, asserting that when spending the public's money he desired to be in a position to justify that expenditure, which making such a blind settlement as the above would not permit. He thought also that Mr. Barber should have a chance to check up these extras.

Ald. Hamilton—"Mr. Barber has absolutely no costs."

Ald. Whitehouse—"Mr. Barber is responsible for half as much more costs in the pier foundations as estimated."

Mr. Townsend—"We have cooperated with the city all through — saved money in cement, in steel, and in gravel. We entertain the same spirit of cooperation now and are asking no more than we are entitled to. In justice to my firm in case of litigation I should not give you these details now; but when agreement is reached for a settlement you shall have all I've got. Morally and legally, we were not bound to keep those details for the city. If a settlement is made with me absolutely everything I have is yours. Our extras cannot be disputed; the records have been checked by our engineer."

Ald. Whitehouse—"We should have had an engineer to keep costs, and we have been grossly misled by somebody in not having one."

Fifty-Fifty.

To Ald. Turner, Mr. Townsend agreed to compromise fifty-fifty in a spirit of cooperation — ....6800—al-this sum finally reached the lower level of $6500.

Ald. Turner contended this figure reasonable on the following basis, aproximately speaking: Bridge estimated at, say, $300,000, plus commission charge on this, $29,500, say $30,-000, which is $1000 in the $100,000. Extra labor and excavation on an actual cost of $500,000, amounts to $200,000. Of this take off $100,000 for extra labor, which leaves $100,000 for additional construction work,and this on the principle outlined would entitle Mr. Townsend to $10,000 in extra commission fees. He, therefore, said Ald. Turner, is very reasonable in accepting $6500.

Ald. Whitehouse concurred in this proposition.

Ald. Jones said he had seen Mr. Townsend's cost books and was satisfied with such an adjustment.

Ald. Whitehouse—"Ald. Jones and I have been from time to time readily shown these extras in detail plan by Mr. Townsend."

Ald. Gordon complained that there was no definite detailed statement from which to make a computation of charges.

Alderman Jones — "No one could build a bridge of that magnitude without extras."

Ald. Crowe disputed this, and reiterated his contention that in the original agreement there were to be no extras. $29,500 in fees was to cover all the contractor's fees, he declared.

Ald. Hamilton—"The bridge has cost over $500,000, with Engineer Barber's fees."

What's the use of Guessing?

The Mayor wanted to know what's the use of guessing—we want a detailed statement.

Mr. Townsend—"We are not guessing."

His Worship—"You must be when you are willing to split the difference."

Mr. Townsend—"If you antagoniez me you will cost the ratepayers more than you have already."

The Mayor—"It's you who are costing the ratepayers more."

Mr. Townsend—"Not as much as you, Mr. Mayor, with your extra labor."

Labor Again.

Mayor McIntyre here queried why the bridge had cost nearly twice as much as estimated.

"Labor!" thundered Mr. Townsend.

His Worship denied this.

Ald Hamilton—"$245,000 has been spent in labor."

Has Every Detail.

In a passage at arms with Mr. Townsend regarding detailed extras Ald. Gordon asserted that he had no reason to doubt the honesty of the contractors; he knew they had every detail, which the council should have, however, before settling with him.

Under Fire.

Mr. Townsend had with him diagrams of the bridge in sections, including piers, showing intelligently just what material and dimensions were caleld for in the original specifications, together with the extras entailed by the changes in plans.

Engineer Barber here came under fire again for not advising the council to engage a cost clerk on the bridge construction.

Ald. Morrison thought the council had taken the props from under Mr. Barber, whom he was not inclined to blame so much as others. He had understood the contractors' commission was to be $29,500; was there any provision in the contract for extras?

Ald. Gordon—There was an implied promise to pay for any extras above the original estimate, and such holds good in law.

Mr. Townsend contended that as he was willing to compromise he should not be expected to give details before a settlement; where he to do so then council should pay his extras on a pro rata basis of the $29,500 commission on original estimate.

Ald. Gordon—"I am not satisfied to agree to any settlement whatever until furnished with details from which to compute the charges, in justification to the ratepayers, whose money and not our own, we are spending.

Here the motion to settle with Mr. Townsend by payment of $6500 for extras, carried, and at council's next meeting he is to be present with a detailed statement of these extras.

There were present Mayor A. A. McIntyre, Aldermen Whitehouse, Jones, Phelan, Turner, Gordon, Morrison, Hamilton and Crowe.

Ald. Gainey and G. L. Hay were absent.

Society

Miss Winnifred Cross, pupil of Professor D. Sloane, has passed her elementary examination at the Toronto Conservatory of Music. ... .

Mr. and Mrs. Robert Harstone are opening their cottage at Stoney Lake to-day.

Miss E. Deannard, of Belleville, is spending her vacation at her home on Donegal Street.

Miss Agnes Black is visiting with friends in Campbellford.

Mrs. M. A. Hunt of Miami, Fla., accompaied by her daughter Patricia, is visiting her sister, Mrs. R. A. McKee, 772 Water street.

Mrs. W. A. Sawyer and daughter Marion, of Kingston, are visiting Mrs. R. A. McKee.

Mrs. C. A. White, of Downie street, left yesterday on an extended trip to the west to visit her mother, Mrs. George Cockburn and her brother George. She is accompanied by her sister, Mrs. W. H. Yorick, of London, Ont.

Miss Katherine O'Keefe returned from Kingston where she has been visiting her Sister Saint Oswald and Miss Rosamond of Hotel Dieu Hospital.

Miss Mildred May Greene, 875 King St. pupil of Miss Mary Lonergan , passed with honors the intermediate piano examination of the Toronto Conservatory of Music.

The Misses Stella and Irene Treacy, Vincent Treacy, all of Brantford and Mr. Irene Treacy of Kitchener are in the city for the funeral of the Late L. B. Treacy which took place this morning.

Mrs. Campbell Stewart and daughter Jean, 785 Water street, are spending a two weeks' vacation at Cobourg.

OBITUARY

MRS. HENRY KELLETT.

The death occurred this afternoon at 2.30, at her residence, 294 Smith Street, of Mrs. Henry Kellett.

Funeral announcements later.

MRS. JAMES PITCHFORD.

Mrs. James Pitchford, aged 59 years, died at her home, 188 Rubidge street, this morning at 6.30 o'clock. She was born in Shropshire, Eng., and had lived in Peterborough eleven years. Mrs. Pitchford is survived by her husband and six children, Ethel at home and Mrs. R. Cooper, James and Albert of Toronto, Thomas, Bernard, Arthur and Bert at home. The funeral will be held on Saturday at 2 p.m. to the Little Lake cemetery from the family home at 188 Rubidge street. Mrs. Pitchford was a member of St. John's church.

GEORGE K. SIMPSON.

The death occurred on Wednesday evening at 7 o'clock of George K. Simpson at his home on lot 6, concession 10, North Monaghan. Mr. Simpson was born in the township of Hope, Durham county, 87 years ago, and lived in North Monaghan 28 years. His wife predeceased him two years ago. He leaves five children, Hugh at Linthorp, Sask., Mrs. T. Robinson and Mrs. W. J. Pritchard at Millbrook, Miss Lizzie Simpson at home, and George also at home. The funeral will take place on Friday at 1.30 p.m. to the Little Lake cemetery.

JAMES MARSHALL WILLAN

Died in South Monaghan on Wednesday, July 13th James Marshall Willan, aged 56 years.

The funeral will take place from the family residence, South Monaghan on Friday, July 15th at 2.30 o'clock. Interment in St. Paul's Cemetery, Cavan Township. Service at 2 p.m. Friends kindly accept this intimation.

MRS. MARY A. WADE

The death occurred this morning at 9:30, at her residence, 87 London street of Mrs. Mary A. Wade, widow of the late T. E. Wade. Mrs. Wade was in her 70th year. She had been ill for a bout three months and death followed an operation. She leaves to survive her five daughters, Mrs. G. C. Ridpath of Lethbridge, Mrs. Otis Kintner of Zanesville, Ohio, Mrs. C. M. Bennett of Peterboro, and the Misses Etta and Aileen Wade also of Peterboro, and two sons; Stanley of Woodstock and Allan of Peterboro. The funeral will take place from the family residence at 3 p.m. on Saturday, where funeral services will be held by the pastor of St. Paul's Presbyterian Church, of which deceased was a members, and from thence to the Little Lake Cemetery.

Coming Events

TO-NIGHT — In Chamber of Commerce at 7.30, Canadian Woollens Athletic Association will meet.

TO-MORROW — Moonlight, under auspices Golden Link Rebekah Lodge, No. 18, at 8 p.m.

LAST TRIBUTE TO G. WALTER GREEN

IMPRESSIVE FUNERAL SERVICE—PROFUSION OF FLOWERS LAID ON HIS GRAVE.

Honoured by the presence of hundreds of many of his friends, the body of G. Walter Green was buried in Little Lake cemetery yesterday afternoon at 3 o'clock, following an impressive service at the family residence.

The funeral was held under Masonic auspices, as well as under the auspices of St. Andrew's church, with which Mr. Green was always prominently and actively connected. The Masonic Order attended in a body. Rev. James Rollins, of St. Andrew's church, made the service at the house short. As Paul had comforted the Corinthians and Jesus His disciples, in death, so, Rev. Rollins said, He offered comfort to the family from the knowledge of the man departed. His kindness, generosity, sympathy and comradeship, these qualities which meant so much to those outside the family circle who had the privilege of his friendship, while they made separation from him a source of pain, also had in them the elements which made them at the same time a great source of comfort. Those qualities of mind and heart which endeared him to a wide circle in the city would in time, when the poignancy of the present hour had, through the kindly ministry of time, passed away, be not only sources of comfort to the family, but also sources of pride and inspiration and even of joy.

The pallbearers were: H. R. H. Kenner, John Crane, R. G. Kingan, W. J. Henry, G. A. Gillespie, F. D. Kerr, Dr. M. A. Morrison and T H. Hooper. The honorary pallbearers were: Henry Rush, J. J. Turner, E. B. Fowler, S. R. Armstrong, Vincent Eastwood, E. G. Patterson, W. R. Morris and Andrew MacFarlane.

The funeral was attended by hundreds of representative citizens, showing the respect in which Mr. Green was held by men of every walk of life. Men of every business and profession paid tribute to a leading citizens. The City Council, City Trust and civic bodies with which Mr. Green was connected, and the lodges with which he identified himself were generously represented, as well as the managers and session of St. Andrew's church. Employees joined in this last mark of respect to employer.

The flowers received were numerous and beautiful. Fraternal emblems were received from Peterborough Lodge, A.F. and A.M., Corinthian Chapter, R.A.M., Moore Preceptory, Mount Hebron Encampment and Rameses Temple, Toronto. Wreaths were received from the City Council, I.O.O.F., I.O.O.F. 308 Millbrook, Peterborough Manufacturers' Association, Nicholls Hospital Board and St. Andrew's Church Session. Other flowers were: Peterborough City Trust, cross; St. Andrew's Board of Management, anchor; Young Ladies' Mission Band of St. Andrew's church, star; St. Andrew's church ladies, sheaf of American beauty roses. Flowers of a magnificent nature were received from relatives and friends.

Masonic burial service was held at the grave, folowing the commitment by Rev. Rollins.

MR. AND MRS. SHORTLY ARE VISITING HERE

Mr. and Mrs. Ben Shortly are at home again, home meaning city at large and staying for a few days with Mrs. Carruthers, Brock street. Further on they will go to their cottage at Boschink Stoney Lake for the balance of the hot spell. Hot spell is right. William Irwin was down to the city on Monday and said he left the lake and came to town to get cool.

Mr. and Mrs. Shortly returned after a stay of ten months in the Far West. The winter was spent at Nelson, B.C., and at Victoria, with side trips to Aberdeen down the coast to Grand Forks to visit relatives, scattered all over the West.

Coming home they voyaged up the Coast from Vancouver to Prince Rupert visited for a spell in that marvellously constructed burg and crossed the mountains by the Grand Trunk Pacific with Mt., Robson, Mt. Carvall and Mt. McGregor standing up in the landscape, crowned with snow. And on by way of Edmonton to Winnipeg, and through Ontario to city.

They report that in British Columbia and up the Coast and in the mountains it is and has been beautifully cool, but that at Winnipeg the heat had developed and light clothing had to be adopted. Even hotter along the line of the Canadian Northern and to Toronto.

DIED

WADE—Mrs. Mary E. Wade, widow of the late T. E. Wade, in her 70th year.
Funeral from family residence, 87 London street, on Saturday 3 p.m.

SIMPSON —In North Monaghan, on Wednesday, July 13th., George K. Simpson, aged 87 years.
Funeral from the family residences Lot 6, Con. 10, North Monaghan, on Friday afternoon for interment in the Little Lake Cemetery.
1d

PITCHFORD—At the family residence, 188 Rubidge street on Thursday, July 14th, Mary Austin wife of Mr. James iPtchford aged 59 years.
Funeral from the family residence 188 Rubidge street on Saturday July 16th at two o'clock to the Little Lake Cemetery.

FINANCIAL AND MARKETS

WALL STREET.

NEW YORK, July 14.—(Canadian Press.)— The strength of Oils and Chemicals and the heaviness of Motors and Equipments were contradicting features at the opening of today's stock market. Mexican Petroleum which enlivened yesterday's late dealings with a sudden advance of seven points was in further demand with Pan-American and Houston Oils. Virginia-Carolina Chemical Preferred, Atlantic Gulf, Central Leather and American Tobacco also made variable gains. Studebaker, Chandler, General Electric and American Sugar comprised the reactionary shares. Oils cancelled much of their advance within the first half hour

NEW YORK, July 14. Canadian Press. — Sterling exchange easy; demand $3.63 5-8; Canadian dollars 12 3-8 per cent. discount.

CHICAGO GRAIN.

CHICAGO, July 14. Canadian Press. — Reports of rains in Minnesota and elsewhere in the grain belt gave some advantage to-day to the bears in the wheat market. On the declines however buying increased and the market rallied.

Conditions in the Northwest were reported to be of a kind likely to promote the spread of blackrust.The opening quotations which started from unchanged figures to 1 3-4c lower with Sept., 126 3-4 to 127 1-2, and Dec. 129 1-2 to 129 3-4, were followed by a moderate general sag and then by rallies to about yesterday's finish.

Corn was easier with wheat, after opening 5-8 to 3-4 to 1 3-4c lower including Sept. at 61 7-8 to 62 1-2, the market showed but little power to recover.

Oats underwent a set back at the opening but hardened later when wheat rallied. The start was unchanged to 1-2c lower; Sept 40 to 40 1-8.

Higher quotations on hogs strengthened provisions.

NEW YORK, July 14. Canadian Press. — Mexican Petroleum fell back three points in the reversal of the first hour, other oils losing one to two points. Motors, especially Chandler, reflected further pressure, and Bethlehem, Crucible, Republic and U. S. Steels forfeited one to two points with Baldwin Locomotive and other equipments. Dealings in rails were on a light scale at nominal changes, excepting Nor. Pacific, which lost one point. Mex. Petroleum made a full recovery before noon but other leaders showed little improvement. Call money opened at 6 per cent.

TORONTO

TORONTO, July 14. Canadian Press. — There was some improvement in the volume of business done on the local stock exchange this morning, with the bulk of the trading confined to Brizalian, Riordan and Toronto rails. Brazilian after hovering around the 25 mark all the morning sold up to 26 on a very small lot and then fell back to 25, where it closed at noon. Riordan selling up to 9 3-4 reacted a full point closing at low, and Toronto rails, the third active stock, regained its early half point loss closing unchanged at 69. Banks and bonds were quiet as were also the unlisted stocks.

MONTREAL.

MONTREAL, July 14. —(Canadian Press.)—The tone of the local exchange was fairly strong during early trading this morning. Abitibi, however; remained unchanged at 26. Atlantic Sugar strengthened a half point to 28, Brazilian, too, was stronger by a quarter at 25 1-4. Brompton declined a half to 21 and National Breweries was unchanged at 52 1-2.

LIVE STOCK MARKET.

TORONTO, July 14.—(Canadian Press.)— Receipts 439, trade slow. Quotations: Heavy beef, $7 to $8; butcher steers, choice, $7 to $7.75; butcher cows, medium, $3.21 to $4.75; calves, $8 to $10; lambs, $11 to $13.25; hogs, fed and watered, selects, $11.

EGGS AND POULTRY

Toronto extras jobbing forty-three firsts thirty-eight nine. Ontario storage stocks July 1 were 98,303 cases as compared with 121,351 cases July 1 last year. Montreal quiet with prices firm at yesterday's level. Sales are reported by producers in the St. Raymond district Quebec at thirty-five forty. Chicago firsts twenty-nine thirty, extra firsts thirty-nine, extras thirty-one half. New York firsts thirty-three five, extra firsts thirty-six seven, extras forty forty-two.

DEPLORES LACK OF COTTAGES TO RENT

C. W. Stover, factory manager of the American Forge and Machine Company of Canton, Ohio, was in Peterborough this afternoon seeking a cottage to rent on the Otonabee or Rice Lake waters. In fact, any available place in this district would have been acceptable.

With all the facilities for enjoying the summer here in sailing and bathing and fishing, Mr. Stover was surprised that there were not more ottages erected for the accommodation of tourists and holiday-seekers who wished to remain only a few weeks.

He suggested that there was a lack here that property owners on the lakes and rivers should endeavour to remedy.

USED CARS WHEN LIFT LOCK STALLED

Owing to trouble at th Lift Locks, the contemplated river excursion of All Saints' choir yesterday was changed to a trip by motors.

Through the kindness of Messrs. J. J. Turner, R. Wolstenholm, J. W. Worth, W. G. Howden, and George Patoine, sufficient motors were provided for the entire party of nearly 50 members of the choir, who were taken down to the first bridge, where they remained all day. A regular old-time picnic was held, with sports and all sorts of games.

The motors who brought the picnickers home happened to overlook the last five members, who were obliged to foot it home, about four miles—a little trip which added to the excitement of the occasion.

Mr. George Chandler looked after all arrangements for the excursion in his usual efficient manner.

FIRES ARE UNDER CONTROL.

Not Much Danger From Blazes in Upper Ontario Forest.

TORONTO, July 14.—Northern Ontario fires are under control, according to Mr. Zavitz, Chief of the Ontario Government Forestry Section, and R. R. Hall, M.P.P., of Parry Sound.

"I was up as far as North Bay, at Trout Creek, addressing some meetings yesterday," said Mr. Hall, "and they reported that all the large fires were under control. Only a few desultor- ones are burning still. They are taking extra precautions to prevent a repetition of the great conflagrations of other years." Mr. Hall, however, said that the country is bathed in smoke. The department, Mr. Zavitz declared, is pleased with the work that has been done. Everything is satisfactory. The rain aided in getting the fires under control, and no anxiety is felt.

FUNERALS ON FRIDAY.

Of David O'Brien and Vernol E. Clancy.

The funeral of David O'Brien, son of Mrs. Mary O'Brien, 513 King street, the G.T.R. engineer who was killed on Wednesday, takes place tomorrow (Friday) morning at 9 o'clock from St. Peter's Cathedral to St. Peter's Cemetery.

The funeral of Vernol Edward Clancy, son of Mr. and Mrs. Simon Clancy, 459 Rogers street, will take place Friday morning at 9 o'clock from the Immaculate Conception Church to St. Peter's Cemetery.

KNIGHTS OF PYTHIAS INVITED TO PETERBORO

UT WILL CELEBRATE THEIR JUBILEE AT WALLACEBURG.

STRATFORD, July 14. — The next annual convention of the Grand Lodge of Ontario Knights of Pythias will be held at Wallaceburg. This was decided at concluding session of the forty-ninth annual convention here yesterday. An invitation to meet at Peterborough was also extended by Messrs. R. G. Sturgoon and Halliday of that city. The year 1922 will mark the fiftieth birthday of the Grand Lodge and it was left to the executive to arrange for a public celebration during the Wallaceburg convention.

STORY OF MISSING SHIPS PLAUSIBLE.

So Says Ralph D. Paine, Famous Writer of Sea Tales.

DURHAM, N. C., July 13. — "Modern Pirates," was sugested to-day, by Ralph D. Paine, the famous writer of sea stories, as the most plausible explanation of mysterious disappearance of merchant vessels in the Atlantic.

"It is all so fantastic and improbable, yet it is entirely within the bounds of possibility," he said in an interview to-day.

"Less than 75 years ago pirates employed the lonely coast of Cuba, as a base and plundered many ships. Seventy five years is not a long time, and the Atlantic is wide."

Probably Reds.

Paine said that if "modern pirates" are responsible for the newest sea mystery, they probably are Reds, who either seized a fast oil-burning steamer, while they were members of the crew or purchased such a vessel from the government.

"I have tried vainly to find a solution for the mystery of the five-masted schooner Carol A. Deering, which was found abandoned off Cape Hatteras with all of her sails set," he said.

"Having been a sailor before the mast I know sailing ships and their peculiarities. A five masted schooner is a mean brute to handle in a storm.

"My first theory was that the Deering had run into one of those South Atlantic storms so common in January, and that Captain Wormell, unable to keep his vessel from driving towards the sh re, abandoned her. That would be the reasonable solution but it does not account for the condition of the ship's equipment nor for a note found in a bottle later referring to a mysterious steamer.

Only a Theory.

"If ther is a ship manned by modern pirates operating now, her crew may consist of radicals who seized a vessel on which they were employed. The records of ships during and after the war show that many radicals were shipping as sailors. The reports of super-cargoes of some of the United States shiping board craft was that some of the crews were unreliable and did about as they wished.

"The report of a ship which returned to Hamburg after the mutiny of a Soviet crew strengthens my theory, but after all it's only a theory,and I am still puzzled."

2,400,000 FRENCH WIDOWS AND ORPHANS ASK PENSIONS

NANTES, France, July 13.—Two years will be required to examine and grant the 2,400,000 requests for pensions for French widows and orphans, said Andre Maginot, Minister of Pensions, speaking today at the formal opening of the Home for Mutilated Soldiers. The Minister added that pension beneficiaries would suffer no loss through this delay, as all arrears would be paid.

The Home for Mutilated Soldiers is intended especially as a permanent home for the blind, but soldiers who have lost arms or legs also will learn trades at the institution.

COUNTER CHEQUE BOOKS
Of Any Desired —— Pattern ——
LOOSE LEAF LEDGERS
And Loose Leaf Forms of Any Pattern or Style.

SUPPLIED at right prices and prompt delivery made.

Asking for Estimates does not place you under any obligation whatever.

Consult us about Printing Problems. The closer home you keep your Dollars the quicker it will get back to you.

Phone 1600

THE EXAMINER
Job Printing Dept.

The Sporting Page

HEAVY COAT OF WHITEWASH FOR LOWLY PORT HOPE AGGREGATION

PETES WIN IN HOLLOW FASHION, BEATING ONTARIOS BY 11 RUNS TO 0—LAKESHORE GANG WEAK IN ALL DEPARTMENTS.

The Petes had not as much trouble in beating Port Hope in the Central Ontario League fixture at Riverside Park last night as Dempsey had in defending his title against Carpentier. The final count was 11 to 0. The Port Hope crew gave a mournful exhibition in the field, bunching twelve juicy errors where they would help the Petes the most, while at the bat they were unable to do anything with the offerings of McElroy and Kirn, who shared the pitching burden for the Solomon crew. McElroy, who worked the first six innings, allowed the visitors but two hits, one of the doubtful variety, while one scratch safety was all they could collect off Kirn. Back of this classy twirling the Petes fielded snappily and the Ontarios were never in the hunt.

Deer was found for ten hits, but should have escaped with a much smaller score against him. The Lake Shore gang could do nothing right, and in the second innings the Petes scored four runs without the semblance of a hit, the Ontarios making five errors in a row.

Features of the game were a fast double play engineered by Murray, Ray Rose and Ross, a nice grab of a hot liner by Hutchins, the Port Hope second baseman which also resulted in a double killing, a fine catch of a foul fly by Swanston, Ray Rose's running catch of Hill's fly to short right and a freak home run by Max Swanston. The circuit clout came in the fifth when Swanston cracked a liner to left. It should only have been good for three bases, but Moise's perfect throw to the plate, which looked good to retire the runner, took a freak bound, high over Chalk's head instead of hopping into his hands, as it would have done in ninety-nine cases out of a hundred.

The Peterboro victory was marred by an accident to Roy Cherrett, who broke a bone in his leg in the fourth innings.

First Innings—

Port Hope—Rowden walked, and was sacrificed to second by A. Hills, Swanston making a fine play on the bunt. Bob Chalk fanned and Ray Rose threw out Moise. No runs, hits or errors.

Peterboro—L. Rose was safe when Hutchins missed his roller. Ray Rose sacrificed. Swanston rolled to Rowden, Rose going to third. Ross fanned. No runs, or hits, one error.

Second Innings—

Port Hope—Friar went to second on McElroy's wild heave to first. Hutchins popped to Ray Rose. Fair rolled to the same player. McElroy threw out Fred Chalk. No runs or hits, one error.

Peterboro—Cherrett was safe on a tap to the box when Hills dropped Deer's throw. Lowe bunted for a sacrifice but reached first when Hills muffed Chalk's toss Cherrett going to third on the play. Lowe stole second. Pinnette hit to Moise who threw over Chalk's head, Cherrett and Lowe scoring. Murray lined to centre and Fair dropped the ball; Murray stole second. When Deer threw past second in an attempt to catch Murray off the sack, Pinnette and Murray scored. McElroy singled to second, Lornie Rose sacrificed. Elroy was out on the plate. Fair to Ray Rose singled to centre and McChalk. Swanston grounded to Hills. Four runs, two hits, five errors.

Third Innings—

Port Hope — Deer and Rowden fanned. McElroy deflected Hills' tap to Cherrett, who got the batter at first. No runs, hits or errors.

Peterboro — Ross filed to Fred Chalk in left. Cherrett rolled to Deer. Lowe beat out a hit to Hills, and stole second. Deer tossed out Pinnette. No runs, one hit, no errors.

Fourth Innings.

Port Hope—Bob Chalk reached second on Cherrett's low throw. Moise lined to Pinnette in left centre. Friar rolled to Ray Rose. Hutchins fanned. No runs, or hits, one error.

Peterboro—Murary singled past second. McElroy beat out a bunt. Lorne Rose also bunted safely, filling the bases. R. Rose rolled to Deer who fumbled and Murray scored. Swanston got a life on Hutchins' miss. McElroy counting. Ross tapped to Deer who threw L. Rose out at the plate, but in an attempt to double the batter at first, Chalk threw high to Hills and Ray Rose counted. Cherrett singled past second, scoring Swanston. Lowe fanned but Bob Chalk missed the third one and then made a bad throw to first, Ross scoring. Pinnette rolled to Rowden and Cherrett was out at the plate, the short stop hurting his ankle at home station and having to retire. Murray forced Lowe at third. Moise to Rowden. Five runs, four hits, four errors.

Fifth Innings—

Port Hope — Holyman replaced Cherrett at short stop for the Petes. Fair fanned. F. Chalk singled past first. Deer hit into a fast double play. Murray to Ray Rose to Ross. No runs, one hit, no errors.

Peterboro—L. Rose was safe when Chalk's throw pulled Hills off the bag but was forced at second when Hutchins booted Ray Rose's roller into Moise's hands. Swanston hit to left ,scoring Rose and completing the circuit when Moise's throw took a freak bounce over Chalk's head. Ross rolled to Hutchins. Two runs, one hit, one error.

Sixth Innings—

Port Hope—Rowden walked. A. Hills scratched a hit on a bad hop to Murray. Bob Chalk fanned.Moise hit to McElroy forcing Rowden at third. Swanston made a great catch of Finnegan Hills' foul fly. No runs, one hit, no errors.

Peterboro—Holyman tripled to left but was doubled off third when Hutchins made a nice catch of Lowe's liner. Pinnette flied to Moise. No runs, one hit, no errors.

Seventh Innings—

Port Hope — Kirn replaced McElroy on the rubber for the Petes, Ross went behind the bat and Jackson to first base. Hutchins struck out. Fair got a cheap hit on a roller that bounced over Kirn's head, Fred Chalk flied to Pinnette. Fair stole second but died in an attempt to steal third. No runs, one hit, no errors.

Peterboro—Moise threw out Murray. Kirn doubled to left. Lorne Rose fouled to Bob Chalk. Ray Rose rolled to Hutchins. No runs, one hit, no errors.

Eighth Innings—

Port Hope—Deer was out on a fine running catch by Ray Rose. Murray threw out Rowden. A. Hills was safe on Murray's fumble, but died stealing. Ross to R. Rose. No runs or hits, one error.

Peterboro — Jackson fanned. Fred Chalk pulled down Ross's liner to left with one hand. Holyman was safe on Moise's boot. Lowe flied to Moise. No runs, or hits, one error.

Ninth Innings—

Port Hope—Kirn threw out Bob Chalk. Moise rolled to Jackson. Lornie Rose snared F. Hills' fly to left with his gloved hand. No runs, hits or errors.

PETERBORO—

	AB	R.	H.	PO	A.	E.
L. Rose lf	4	0	1	1	0	0
R. Rose 2b	4	2	1	4	4	0
Swanston c	4	2	1	6	2	0
Jackson 1b	1	0	0	3	0	0
Ross 1b, c	5	1	0	9	2	0
Cherrett ss	3	1	1	0	1	1
Holyman ss	2	0	1	0	0	0
Lowe rf	4	1	1	0	0	0
Pinnette m	4	1	0	2	0	0
Murray 3b	4	2	1	2	2	1
McElroy p	3	1	2	0	3	1
Kirn p	2	0	1	0	1	0
	40	11	10	27	15	3

PORT HOPE—

	AB	R.	H.	PO	A.	E.
Rowden 3b	2	0	0	2	3	0
A. Hills 1b	3	0	1	10	0	2
R. Chalk c	4	0	0	6	2	3
Moise ss	4	0	0	3	2	2
Friar rf	2	0	0	0	0	0
F. Hills rf	2	0	0	0	0	0
Hutchins 2b	3	0	0	1	4	2
Fair m	3	0	1	0	1	1
F. Chalk lf	3	0	1	2	0	0
Deer p	3	0	0	0	5	2
	29	0	3	24	17	12

By innings—	R.	H.	E.
Peterboro	04052000x—11	10	3
Port Hope	000000000— 0	3	12

Two base hit, Kirn; 3 base hit, Holyman; home run Swanston; sacrifice hits, R. Rose, L. Rose, Lowe, A. Hills; struck out by McElroy 6; by Kirn 1, by Deer 3; bases on balls, off McElroy 2; left on bases, Peterboro 7; Port oHpe 5; double plays, Murray to R. Rose to Ross; Hutchins to Rowden; hits off McElroy, 2 in six innings; off Kirn 1 in three innings. Umpires, Wilson, Oshawa, at the plate; Phelan, Peterboro, on the bases.

CITY JUVENILE GAME TO-NIGHT

OLD TIMERS WILL BE SEEN IN ACTION NEXT WEEK.

In the City Juvenile League series the Bankers and St. Peter's teams will clash at Riverside Park to-night in what should be a great battle. The Bankers cannot afford to lose if they want to stay in the running in the second half of the League race.

President Kimmel of the Central Ontario League, has ordered Messrs. Kay and Rosevear to handle the Oshawa-Cobourg game on Saturday and the Oshawa-Lindsay game next week, thus doing away with home umpiring. Oshawa is paying the expenses of the second umpire in each case. Lindsay objects to the ruling of the President, claiming that they had to stand for an Oshawa base umpire in their game at Oshawa. President Kimmel has wired all the League clubs to secure their opinion, and the Peterboorugh club has wired approval provided they be given the privilege of having a neutral umpire on the bases in the game at Port Hope Saturday.

Peterborough fans will get a chance to see some of the old time ball players in action next week when the boys of the old brigade, including Chris. Graham, Jack Mulhall, Dooley Sheridan and Fred Davidson, will clash with the Lock Works team, the proceeds to go to some good cause. The game is the result of a challenge from the veterans, who think they can come back and put over a victory. It should be a memorable exhibition. Further particulars will be announced later.

LINDSAY WON FROM COBOURG

Lindsay defeated Cobourg in the Lakeshore town last evening by 11-5, and as a result are still tied with the Petes for third place. The first four teams are practically all in a heap, and with three games left to play, the winner of the first round is still undecided. Oshawa have two games to go through, both away from home. If they win both, the motor town crew cannot be headed off; if they lose both they are out of the running. If they lose in Cobourg but win in Lindsay, they will be sure of a tie, but Lindsay would be out; if they win in Cobourg and lose in Lindsay, Lindsay, Belleville, Oshawa and Peterborough would all be tied, provided Peterborough wins in Port Hope Saturday. The standing is as follows:

	Won.	Lost.	P.C.
Oshawa	6	2	.750
Belleville	7	3	.700
Peterborough	6	3	.667
Lindsay	6	3	.667
Cobourg	2	7	.222
Port Hope	0	9	.000

FAMOUS GOLF PLAYER BARRED FROM STATES

NEW YORK, July 14.—James M. Barnes of New York, famous professional, who represented the United States in the recent British open golf championship, was barred from re-entering the country yesterday under the new immigration laws.

CHERRETT BADLY HURT, LIKELY OUT OF GAME FOR THE SEASON

PETERBORO SHORT STOP BREAKS BONE IN HIS LEG AS A RESULT OF ACCIDENT IN GAME WITH PORT HOPE LAST EVENING.

The jinx which has been pursuing the Peterborough team this season in the matter of injured players, once more made an appearance in last night's game with Port Hope, and as a result Roy Cherrett, the Petes' fast shortstop, sustained a fracture of a bone in his leg above the ankle, and will be out of the game for many weeks, if not for the balance of the season. The accident happened in the fourth innings when Cherrett tried to score on Pinnette's tap to third. As he went to slide at the plate his spikes caught and the bone snapped. He was removed to St. Josch's Hospital, where an X-ray examination revealed the fracture. The fans will receive the news with the greatest regret, and Cherrett's services will be greatly missed. He is the fastest shortstop in the Central Ontario circuit and his fielding and speed on the bases were big factors in the play of the Petes. Since the Central League was organized, Cherrett had not missed an innings of any game in which the Peterborough team was engaged, until last night's accident put him out.

ONE PETERBORO RINK LEFT IN FINALS BOWLING TOURNAMENT

The end of the bowling tournament was in sight this afternoon at three o'clock. E. A. Curvin of Cobourg and Rev. A. S. Kerr of Belleville meet in the finals of the Stratton Cup, and in the Gillespie trophy competition Jack Meyneord of Peterboro was waiting to play off with the winner of the semi-final between Wray of Belleville and Brown of Port Hope.

First Day Scores

Yesterday's bowling saw all Peterboro rinks eliminated from the Stratton Cup. Geo. Cairns strong quartet received a bad mauling from Kerr of Belleville and when they met again in the first round of the Gillespie Cup the visitors repeated the close. At midnight Mayneord and Walton were playing in the second round of the Gillespie competition, as the sole Peterboro survivors.

Belleville and Oshawa rinks had a good day.

Bownmanville	**Peterboro**
Mason	Mitchell
Webster	Convery
McMurty	Moore
Lylie	Read
Skip—17	Skip— 4
Peterboro	**Oshawa**
Ross	Turney
Wylie	Pye
McCusker	Simmons
Cairns	Ellis
Skip—15	Skip— 9
Belleville	**Campbellford**
Buchanan	Neil
Judge Deroche	Archer
Vermilyea	Allen
Wray	Douglas
Skip—26	Skip—23
Oshawa	**Campbellford**
Richards	Davidson
Goodman	Meyers
John	Glover
Peacock	Carnahan
Skip—14	Skip— 6
Peterboro	**Campbellford**
Freeman	Wiggins
Gillian	Hendricks
Craig	Wooten
Curvin	Reindeau
Skip—26	Skip— 8
Peterboro	**Belleville**
Elliott	McGie
Oke	Gilbert
Pratt	Borbidge
Mayneord	Sulman
Skip— 9	Skip—13
Belleville	**Cobourg**
Dean	Gardner
Symons	Best
Riggs	Abraham
Rev. A. S. Kert	Hopper
Skip—19	Skip— 6
Cobourg	**Peterboro**
Hircock	Noftall
Martin	Basen
Bennett	Walton
DeLany	Thompson
Skip—16	Skip— 9
First Round	
Belleville	**Peterboro**
Kerr—20	Cairns—10
Cobourg	**Bownmanville**
DeLany—14	Lylie—8
Oshawa	**Peterboro**
Peacock—14	Curvin—11
Oshawa	**Belleville**
Whattam—12	Sulman—11
Belleville	**Campbellford**
Wray—26	Douglas—23
Oshawa	**Peterboro**
Swanson—12	Allen —8
Oshawa	**Port Hope**
Hobbs—13	Brown—12
Cobourg	**Peterboro**
Curvin—14	Skinner—9
Preliminary Gillespie Trophy	
Peterboro	**Campbellford**
Skinner—18	Riendeau—4
Port Hope	**Cobourg**
Brown—18	Curvin—9
Peterboro	**Oshawa**
Curvin—20	Ellis—7
Oshawa	**Cobourg**
Whattam—16	DeLany—5
Oshawa	**Campbellford**
Peacock—17	Douglas—7
Peterboro	**Campbellford**
Allen—25	Canrahan—13
First Round.	
Port Hope	**Peterboro**
Brown—20	Skinner—5
Oshawa	**Cobourg**
Whattam—12	Curvin—6
Peterboro	**Oshawa**
Allen—10	Peacock—7
Belleville	**Peterboro**
Wray—21	Read—13
Peterboro	**Oshawa**
Mayneord—12	Swanson—6
Peterboro	**Belleville**
Walton—13	Sulman—9
Oshawa	**Cobourg**
Hobbs—14	Hopper—3
Belleville	**Peterboro**
Kerr—15	Cairns—7

In the second round for the Stratton Trophy played this morning Kerr of Belleville, defeated DeLany of Cobourg, Whattam of Oshawa, Peacock of Oshawa; Wray of Belleville, Swanston of Oshawa, Curvin of Cobourg, Hobbs of Oshawa.

In the third round for the Gillespie Cup Brown of Port Hope won from Whattam of Oshawa, Wray of Belleville from Allen of Peterboro; Mayneord of Peterboro, from Walton of Peterboro; Hobbs of Oshawa, from Kerr of Belleville.

Kerr of Belleville defeated Whattam of Oshawa in the semi-finals for the Stratton Cup and Wray of Belleville won from Curvin of Cobourg. Kerr and Curvin found themselves in the finals for the Stratton Cup this afternoon. The two rinks were:

Cobourg	Belleville
E. Guillet	George Dean
C. Guillet	Alfred Symons
E. A. Curvin	W. B. Riggs
H. M. McCullough	Rev Kerr
Skip—	Skip—

Curvin registered the Cobourg rink under his name but McCullough skipped for him.

Jack Mayneord left Hobbs behind in the semi-finals for the Gillespie Cup and was waiting this afternoon to play off with Brown of Port Hope or Wray of Belleville, who were playing off in the other match.

CARPENTIER HAS SAILED FOR HOME

STARTS VERBAL BATTLE OVER SINN FEIN FLAG.

NEW YORK, N. Y., July 14. — (United Press.)—Georges Carpentier sailed for France to-day, waving a French flag in one hand and a Sinn Fein emblem in the other.

A crowd of British sailors aboard the Menominee, anchored a few feet from La Havoie, on which Carpentier sailed, suddenly stopped cheering the French champion when Mahoney, a stevedore, thrust an Irish flag into Carpentier's hands. The Frenchman, not even stopping to see what flag it was, lifted it to the breeze amid the boo's and blaa's of the British Isle. The scene provoked a verbal battle between the Irish stevedores and the Britishers, the Irishers yelling, "Where's your Joe Beckett now," and the Britishers singing "God Save the King."

LACROSSE NOTES

Bert Todd and Lou McCoy will work out with the junior to teach them some of the fine points in the game in preparation for the remaining fixtures with Hastings here and with Campbellford at home.

Last night's practice game at the Oval was won by the Intermediates by 5 to 4. Only six of the intermediates were out, and they filled up the rest of the line with spare juniors. It was a satisfactory canter, and a few more of them will benefit both teams.

Peterborough can appreciate the feelings of London, whose intermediates were defeated by the score of 22 to 4 by the St. Mary's. The latter small town had a walk over, and London showed a reversal of form from their game in Stratford that bewildered their supporters. The score, however, furnishes further evidence that the small towns are producing real lacrosse teams.

HOW THEY STAND

International League.

	Won.	Lost.	P.C.
Baltimore	65	19	.774
Buffalo	50	37	.575
Rochester	44	39	.530
Toronto	43	40	.518
Newark	39	47	.453
Jersey	37	46	.446
Syracuse	35	46	.432
Reading	23	62	.271

American League.

	Won.	Lost.	P.C.
Cleveland	53	28	.654
New York	49	31	.613
Washington	46	40	.535
Detroit	42	41	.506
Boston	36	43	.456
St. Louis	35	47	.427
Philadelphia	31	48	.392

National League.

	Won.	Lost.	P.C.
Pittsburg	53	27	.663
New York	49	29	.628
Boston	42	32	.568
Brooklyn	42	39	.519
St. Louis	40	39	.506
Chicago	33	43	.434
Cincinnati	28	49	.364
Philadelphia	22	53	.293

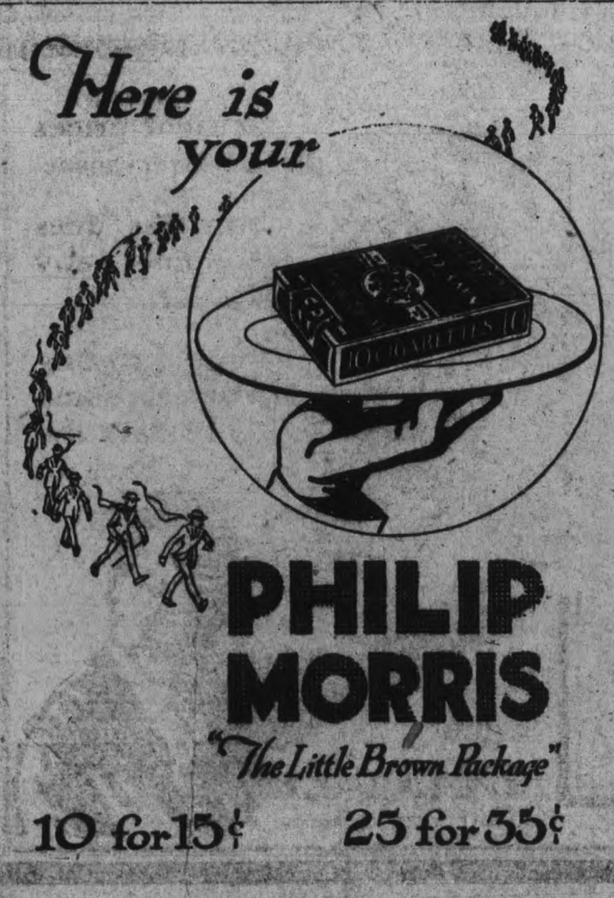

Capitol

THE ALWAYS COOL THEATRE

TO-NIGHT AT 8 O'CLOCK

Saturday Matinee at 2.30 p.m.

Our Big Special Feature Picture To-night Is New and Different. See It, Sure

"IF WOMEN ONLY KNEW"

The Glory of An Unspoken Love

No Matter How Much a Woman May Mar a Man There Is Always Another Woman Who Really Cares

Balance of This Big Programme Excellent and the Coolest Spot in the City to Enjoy Yourself - - Comfort, Class, Quality

NEITHER DEMPSEY NOR CARP WILL EVER GET SORE ARMS THROWING MONEY AWAY

That modern fighters are not the free spenders the fighters of the old school were is borne out in the case of both Dempsey and Carpentier. A Londoner who travelled with a big American circus said the day of the fight that either one of the two had to lose the fifght, but that neither of them would lose any money, that was a safe bet.

Both the fighters had engagements with the circus at different times.

Dempsey was first.

With the world's fighting champion in the mess, the cook thought something extra was necessary and fitting, so a big horseshoe cake was baked, with icing n'everything. Other little favors were shown the champ and his manager by the "oven" staff.

The show closed with Dempsey's contract, and as is customary, the "hands" all threw something in the cook's pot. Not so, Dempsey or Kearns. They both had a bad case of paralysis of the fingers when it came to digging down for coin.

Carpentier's attitude toward the circus and its life was "a nasty job, but something that must be done, and done as quickly as possible." Twenty-five hundred dollars a day was their portion of the money that went through the wicket of the ticket wagon. And as smartly as their turn was over, Descamps and his protege were talking to the cashier in the language that needs no interpreters —the langwidge of the dollar,.

None of the cooks or the other help were able to retire to quiet farm life when the French pair left, either.

(Surprise is Right.)

And now comes the crowning evidence with Dempsey-Kearns & Co's latest. Mrs. Barrett, a sister of the lessee of the farm where the Dempsey entourage lived while training, was handed a package before the fight. She had "mothered" Dempsey and his, at times, uncultured crew for two months.

"Here's a surprise for you. Don't open it until after the fight," quoth the champ.

Carpentier's surprise about the fourth round of the fight was no greater than Mrs. Barrett's, when she opened the "package' and found $160

Fifty dollars a month as an estimate for "mothering" will probably go in with the training expense exemption filed with the federal income tax department by the world's titleholder.

BRITISH ENTHUSIASM FOR SPORT MOUNTING

55,000 TENINS AND 45,000 FOOTBALL PLAYERS.

LONDON, July 14.—(Associated Press).—Enthusiasm for sport is greater in London this season than ever before, asserts The Evening News in an article which declares that in and about the city today there are 55,000 tennis players, 5,000 amateur cricket teams and 45,000 regular football players. Rejuvenation by five years of army life is advanced as one of the reasons for the record-breaking keenness for outdoor games.

Every lawn tennis club has a long waiting list, the newspaper states, grounds for tennis, cricket and football are at a premium, and the space available is hundreds of acres short of what is required. A tour of the playing fields indicates that there are tens of thousands who would join in if room could be found for them.

The London Playing Fields Society has 125 tennis courts, which accommodate 2,000 players. The number of courts is five times that maintained by the organization before the war, yet it could have let them three times over for the present season. There are 200 clubs in Greater London affiliated to the Lawn Tennis Association alone, controlling 20,000 players, while 30,000 players are registered at the London County Council courts.

The Secretary of the Southern Counties Cricket Conference, in which there are 270 clubs from Greater London, estimates that 5,000 acres are needed in this sport. He estimates that the clubs now owning their own grounds number 700.

The Sports Club of one large catering firm has 18,000 members and occupies 70 acres. One of the banks has spent 70,000 pounds on a sports ground in South London. Illustrative of the growth of outdoor activities among commercial companies is the fact that there are now 140 firms in the Business Houses Sports Association, compared with 50 in 1910.

London is encircled by a great belt of playing fields. One of the few pieces of ground still available consists of a 20-acre plot for which a railway company wants 600 pounds an acre.

MEETING OF CANADIAN WOOLLENS ATHLETIC ASSOCIATION TO-NIGHT.

A special meeting of the Canadian Woollens Athletic Association will be held to-night at 7.30, in the Chamber of Commerce Rooms. Business of importance, so all members please attend.

AT THE THEATRES

AT THE CAPITOL.

"IF WOMEN ONLY KNEW" STRONGLY DRAMATIC.

Robertson-Cole Release Adapted From Balzac's "Meditations on Marriage."

"If Women Only Knew," the new Robertson-Cole release, has a dramatic value seldom found in photoplays of to-day. It has to do with one of the paramount issues of our times and, while not in any sense bordering on the sermon variety of pictures, brings forth in a vivid manner an object lesson. Character delineation, as we find the characters in our everyday life, is one of the strong points of the story. The production is a record-breaker, and will be shown at the Capitol Theatre for the first time, beginning to-night.

The value of a woman's sweet and unselfish love is deftly brought out in the picture. A vivid comparison between such a woman and the frivolous, vain type is clearly shown Most striking of all is the depiction of the young man who, having his choice of the two, is unable to decide which way to turn. He picks the vain-glorious type, and the theme is built around the results of his mistake.

"Kids Is Kids," a very funny two-reel comedy; 13th episode of the great Duncan serial, "Fighting Fate"; Pathe Review, filled with things of interest from everywhere; Paramount Magazine and other excellent short reel subjects — this programme, combined with the really cool and always comfortable Capitol, makes this resort the only place of entertainment in the city where a show can be really enjoyed during the summer months.

FAN-FAN.

THE AWAKENING

I walked in pride: I knew not love:
All men were alien unto me:
For me there dwelt no God above.
How blind proud man can be!

Then Sorrow took my hand and led
By rivers wild, through valleys drear;
My heart with grief and anquish bled—
But Love to me drew near.

She taught me all the ways of God:
She told me of the griefs of men:
Then did I see and humbly trod
The path of peace again.

—Selected.

THE SHOP FOR LADIES' WEAR—OUR SPECIALTY, EXCLUSIVENESS

Another Most Wonderful and Important Banner Bargain Offering That Makes it Good Policy and Judgement to Make Your Purchase Now at Our

MID-SUMMER CLEARANCE

AT 9 O'CLOCK FRIDAY MORNING, we start our Big Mid-Summer Clearance Sales, There is no parallel for a Sale of this High-Standard—it is pre-eminently the Banner Bargain Event of the period. Not only in one feature does it excell, but in every essential that is required to make a really Great Public Benefit Sale. Throughout the store unequalled Values prevail, and these Values are positively the Biggest Values procurable and away below replacement prices. Better read this whole Ad. now. And plan to be here early To-morrow. *See Window Display*

An Amazing Sale of Every Higher Priced Dainty Cotton Frock in the Store, $13.95

A most wonderful collection of finest Summer Dresses, carrying style distinction and charm, and in modes suitable for every occasion. Your unrestricted choice of any higher priced Summer Dress in our Store during our Mid-Summer Clearance **$13.95**

A Most Extraordinary Blouse Bargain

10 dozen only. White Voile Blouses on Sale To-morrow Morning at 9 o'clock **98c**

High-Grade Suits and Wraps

Our Entire Stock of High-Grade Suits and Wraps on Sale during our Mid-Summer Clearance at . . . . . **20%** OFF All Regular Marked Prices.

GREATER REDUCTIONS

OF WONDERFUL NEW SILK DRESSES THAT REPRESENT PHENOMENAL VALUES IN THREE DISTINCT PRICE GROUPS

Group 1—Reg. $29.50, $35.00 $39.50 Dresses **$25.00**

Group 2—Reg. $39.50, $45.00 Dresses . . . **$29.50**

Group 3—Reg. $49.50, $59.50 Dresses . . . **$37.50**

You must see these charming Dresses to fully appreciate the wonderful values. There are scores of styles to choose from. Sizes for women and misses. Finest taffeta silks, georgettes, canton crepes, foulards and charmeuse in black and all wanted colors. Only during our Mid-Summer Clearance are such big values possible at these amazingly low prices.

WHITE TUB SKIRTS
In the Greatest Low Price Sale of the Whole Year, $2,98

60 only. On Sale at 9 a.m. to-morrow. Five different styles to choose from. Made with novelty pockets, large pearl buttons and crush girdles. Waist measures 24 to 30. Regular $4.95. Mid-Summer Clearance **$2.98**

500 SAMPLE VOILE BLOUSES, $1.98
Regular up to $6.00

Undoubtedly you are familiar with Waists at $1.98, but its hardly possible you have seen such values as these at such a ridiculously low price. Mostly all manufacturer's samples. Some a little soiled. Sizes 34 to 44. Come early for best choice **$1.98**

CAMISOLES

Dozens of dainty plain and lace-trimmed styles in silk or satin. Flesh or white **$2.98**

BIG BLOUSE SPECIAL

Smart tailored and fancy costume Blouses, beautifully beaded, embroidered or lace trimmed. Every new shade and all top-notchers in quality. Special **$5.95**

TRICOLETTE BLOUSES, $4.95

Odd sizes and broken lines in Tricolette Blouses. Clearing at **$4.95**

VOILES BLOUSES, $5.95

High-grade Voile Blouses in dainty lace-trimmed models. All smart up-to-the-minute designs. Very special **$5.95**

No Approbations
No Exchanges
No Refunds
No Credits
during this Sale.

"La Mode" LIMITED

371 George St. J. A. McNabb, Mgr.

OBREGON RESCINDS EXPORT TAX ON OIL

ASKS FOREIGN OIL COMPANY OFFICIALS TO ATTEND CONFERENCE.

(Special Despatch to The Examiner.)

GALVESTON, Texas, July 14.—President Obregon today rescinded the export tax on crude oil, according to despatches from Mexico City.

After an all night conference with a committee from the Mexican Congress, Obregon issued a proclamation rescinding the tax. This was done, the despatch said, after Obregon had received semi-official assurance that the United States would not impose an import tax on oil.

Obregon urged immediate resumption of work in all the oil fields to relieve unemployment and invited foreign oil company officials to a conference to work out a plan to stimulate production.

American Hat Store Bulletin

Having secured help we can now give, two to six day service. Reblocking and Cleaning Hats, Gents' Felt Hats included, which is the shortest time possible that satisfactory work can be done in. We are now Clearing all Ladies' Summer Hats at Reduced Prices.

Special Little Chaps "Ra-Ra" hats **50c**

EAST CITY CONFECTIONERY
Neilson's Ice Cream and Bricks always on hand.
Bring in your films for developing and printing. We also sell the Vulcan film.
Prompt service is given to our Patrons.
VICTOR BOORMAN.

BURIED THIS MORNING.

Funeral of L. B. Treacy Took Place to St. Peter's Cemetery.

The funeral of the late L. B. Treacy took place at 9 o'clock this morning from St. Peter's Cathedral to St. Peter's cemetery. The pallbearers were Messrs. W. Grady, Geo. Lynch, W. Merrill, J. E. Sullivan, Jas. Doris and F. N. Hourigan. Rev. Father Phelan said the funeral mass, and Rev. Father Costello officiated at the burial services at the cemetery. Two sisters of the deceased, the Misses Stella and Irene Treacy, of Brantford, and two brothers, Vincent of Brantford and Jerome of Kitchener, were present, besides the immediate family. Last evening, a number of the local Knights of Columbus, of whom the deceased was a member, attended the house in a body.

DR. M. C. GOODWIN
Palmer Chiropractor
BARRIE BUILDING PETERBORO
Lady Attendant
Phone 431
Office hours—10 to 12 a.m.; 2 to 4 and 7 to 8 p.m.
Office Closed Tuesday and Thursday Evenings

PETERBORO AUTO AND TAXI LIVERY

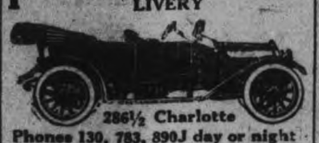

286½ Charlotte
Phones 130, 783, 890J day or night
Drivers—W. J. Clancy, H Stinson, M. Dutch Pammott, J. Drummon,.
CARS WASHED OR STORED

Handle With Care!

Don't meddle with the inside of your watch. It is a very delicate mechanism, and easily put out of order.
If your watch goes wrong bring it to Diamond Hall. Our watch repairers can adjust all irregularities with care and caution.

Warne's
DIAMOND HALL, 349 George St

CITY AND GENERAL

DR. T. P. McCULLOUGH.

Eye, Ear, Nose and Throat Specialist. 166 Brock street. Phone 36W

NO CHOIR PRACTICE.

There will be no practice of All Saints' choir to-night.

BANK CLEARINGS:

Week ending July 14th . . $ 858,627
Last week 1,066,099
Same week last year 974,847

NOTICE

Carting and Express work. 'Phone 242. 223 London street; day and night service. 6d 15

GUN CLUB SHOOT

There will be a meeting of the Gun Club tomorrow (Friday) evening at 6.30 p.m.

POULSOM'S AUTO AND TAXI LIVERY.

Corner Charlotte and George Streets. City and country driving any hour. Phone 430. 60d54 2198

AUTO FOR HIRE.

'Phone 1768W for R. Reid's auto service. Weddings, pleasure driving, funerals or country trips. Day or night, or leave orders at Minicola's Store, 416 George Street. dtf

MUSIC EDITOR HERE

Mr. J. A. Fullerton, proprietor and editor of the Canadian Music Trades Journal of Toronto was in town yesterday in the interests of the trade.

DIED IN LONDON.

The local office of the Northern Life Insurance Co. will be closed this afternoon in respect to the memory of W. G. Fitzgerald, an actuary of the company, who died in London on July 12. et

DR. N. H. SUTTON.

Surgery—Room 113 Barrie Bldg. 312 George Street. Hours: 9-11 a.m., 2-4 p.m. Evenings and Saturdays by appointment. Phone 131. Residence 543 Park street. Phone 1112J. dtf

AUCTION SALE.

Friday afternoon at Hancock's auction room, of household furniture and furnishings, also some carpenters' tools. Parties having anything to sell should send same in for sale. 3d-12.

GENERAL REPAIRS

All kinds of repairs, Electrical or Mechanical, Stationery and Marine Gasoline Engines, Household Appliances, Farmers' Machinery, or anything that needs repairs. First class workmanship and lowest rates. W. Warren, 8 Brown Street, Brownton. 26d 54 2196

DON'T DELAY.

We can give you better attention now than when the season's rush begins. Have your Furniture re-upholstered better than new, with Finest Selections of Tapestries at Reasonable Prices. The American Upholstering Co., 221 Hunter Street. Phone 697—Nights and holidays. 306dtf

NOTICE

The late "Capitol Theatre Orchestra" is open for engagements at summer hotels, for excursions, moonlight excursions, garden parties and dances. For terms and particulars apply Herbert Hartshorn, 173 Stewart street. 'Phone 1625J. 6d 16 2573

NEW BAGGAGE AND EXPRESS BUSINESS

Messrs. Leo Fontaine and W. Curtain, have entered into partnership in the Baggage and Express business and kindly solicit your patronage. All orders received will have careful and personal attention. Phone No. 233, address 271 McDonnel street. 4d-12-14-15-16

FISHERMAN'S PICNIC

Arrangements are being made for a great fisherman's picnic to be held the latter part of July, at which the Hon. Mr. Mills, Provincial Minister of Mines and Fisheries will be the principal speaker. Hon. N Parliament, Mr. H. K. Denyes, M. P. P., and other legislative representatives wil be present. Fishermen from Toronto east will be asked to attend the gathering, when matters appertaining to game and fish will be discussed.

A BUSINESS QUESTION—Jimmy's Comment.

Where, oh, where, has the business gone!
Where, oh, where has it gone!
With it's profits cut short, and expenses cut long,
Where, oh, where has it gone!
If business is bad, why don't look sad
The 'Zaminer will help you make people glad;
It'll tell them of Records sweet and grand
You'll get them at Jimmy's just as you planned
NELSON'S RECORD EXCHANGE, 332 1-2 George street. 'phone 229.

58 Horses Die at Montreal From Heat in Last 10 Days

Montreal, July 13.—During the last ten days of the heat wave here at least 58 horses have succumbed in Montreal as a direct result of the excesive temperature. These are the numbers reported, but it is probable there are others unrecorded. Since many of these horses are highly bred animals, an estimate of $20,000 in respect of losses sustained is regarded as a low figure.

Lard 18c
2 LB. 35c.

Pure Kettle-rendered Lard at this exceptionally low price for Friday and Saturday.

24lb. P. Flour $1.30
7lb. P. Flour ..... .40
Peas and Corn, Standard, 2 Tins ..... .25
Soda Biscuits, lb. ..... .18
Br. Biscuits, 2lb. ..... .25
Black Tea, lb. ..... .25
(This Tea is giving good satisfaction)
CASH AND CARRY
SELF SERVE GROCERY
168 CHARLOTTE STREET

STOMACH Trouble and its attendant miseries and pains is nothing but the effect of some evil cause. It is foolish to relieve the effect and let the cause remain.
Trouble will follow soon again. Chiropractic Adjustment removes the cause with the effect.
We succeed where others fail
DR. T. PETTERSONE
CHIROPRACTOR
(8 Years' Experience)
—435 GEORGE STREET—
'Phone 87J.
(Over Toronto Savings and Loan Bldg.)

3 Boat Service

Lakefield and Stoney Lake

Until further notice steamers will leave Lakefield on arrival of the Morning, Noon, and Afternoon Trains.
Returning will connect with the 9.30 morning and 4.40 afternoon trains for Peterborough same day.
For excursion rates and other information, phone 548, or write F. G. Young, Manager, 434 Park street.

SUN AND AUTO GLASSES

Fine new Shell Frame Sun Glasses, the very latest style, just received. Also the first French open view Auto Glasses, absolutely dust proof, to arrive since the war. These are comfort providers and quite inexpensive. See them at—

FOWLER'S
Registered Optometrists Eyesight Specialists.
A. A. FOWLER, Phm.B.; I. E. FOWLER
373 George Street

During the week of July 18th to 23rd our Mr. Fred L. Roy will be in Buffalo with a note Book in his hand, in search of new ideas.
The 39th Annual Convention of the Photographers' Association of America is to be his "hunting ground." We believe we can make "The Roy Studio Service" better than ever, and that our patrons will appreciate the newest ideas in the profession.
The regular work of the Studio will go on as usual in charge of Mr. A. C. Darling.
THE ROY STUDIO
140½ HUNTER STREET

DR. W. A. SETTLE
OSTEOPATH
124 Hunter St. Phone 649
Hours 9 a.m. to 5 p.m.

July Clearance of Millinery

Reduced Prices on All Summer Hats

The Vanity

312 Barrie Building
Phone 1730J
Miss E. S. McKinnon Miss L. A. Jobbitt

"It's Confidence That Does It"

CHERRIES, CHERRIES

We have another large shipment of Montmorency Cherries on sale Friday and Saturday.

11-Quart Basket $1.60

The baskets are well filled with large meaty fruit.

RASPBERRIES—By the Box or Crate.
HUCKLEBERRIES—The large dry Fruit, by the Quart or Basket.
BLACK CURRANTS—By the Quart or Basket.

ORANGES
The Large, Sweet, Juicy Orange — Extra Special Value .... Dozen **55c**
Other Oranges at .... 20c, 25c, and 40c Doz

VEGETABLES
Cabbage, Cucumbers, Local-grown Tomatoes, Lettuce, Swiss Chard, Beets, Onions, and Butter Beans.

LARD AND SHORTENING

Lard, Rose Brand, 1lb.	22c
3 and 5 lb. pails, lb.	21c
Pure Lard, 1lb.	10c
Shortening, 1lb.	18c
3 and 5 lb. pails, lb.	17c
Crisco, 1lb.	24c
Margarine, 1lb.	22c

CANNED FRUITS AND VEGETABLES

Greengages, tin	30c
Libby's Peaches, tin	50c
Libby's Pineapples, tin	50c
Corn, Standard, 2 tins	25c
Standard Tomatoes and Peas, 4 tins for	54c
Pumpkin, 2 tins	25c

PASTRY FLOUR
Delight and Nevada, 24lbs., **$1.35**

SUMMER DRINKS

Lime Juices—Montserrat, pt. bottles	55c
Qt. Bottles	$1.00
Olympia, pt. bottles	35c
Orangeade, bottle	38c
Raspberry Vinegar, bottle	35c
Orangeade Powder, tin	15c
Lemonade Kkovah, tin	15c
Welch's Grape Juice, 40c & 75c	
Niagara Grape Juice, 35c & 70c	

SUGAR
St. Lawrence Pure Can Sugar — the Quality that never Disappoints in Preserving — 10 POUNDS **89c**

SUNDRIES

Salmon, Pink, 3 tins	27c
Sword Fish, a wonderful value, tin	25c
Salmon, Red, 1lb. tin	35c
White Swan Biscuit Flour, package	25c
Sea Foam Soap Chips, pk.	20c
Sunny Monday Soap, 10 Bars	75c
Ammonia, Snowflake, 3 for	25c

PORTER S. WHITE CO.
PHONE 208 — 334 GEORGE STREET

Surely you do not expect the public to give you a chance to deliver the goods unless you give it an invitation.

The Evening Examiner

PROBABILITIES.
Moderate to fresh northerly winds—fair and somewhat cooler to-day and on Saturday.

VOL. XLIX., No. 12 PETERBOROUGH, FRIDAY, JULY 15, 1921 PRICE THREE CENTS

A Great Sale of Men's Suits! 100 Sample Garments, New Stock. See Main George St. Window - The Cressman Co., Ltd.

JAPAN MOVING WITH CAUTION IN FAR EAST

MAKES RESERVATIONS CONCERNING CONFERENCE ON EASTERN PROBLEMS UNTIL MORE LEARNED OF ITS SCOPE

BRITAIN MAY ABANDON PRELIMINARY MEETING

(Special Despatch to The Examiner)

WASHINGTON, July 15.—Japan has asked the United States for an amplification of the proposed discussion of Pacific problems in the forthcoming disarmament conference in Washington, it was learned authoritatively to-day.

TOKIO, July 15. — (Canadian Press).—Japan's answer to President Harding's proposals for a conference on the limitation of armaments, which has been forwarded to Washington, while accepting the suggestion for an armament conference, says the Jiji SSimpo to-day, makes reservations concerning general Far Eastern concerns until more has been learned as to the scope and nature of the questions to be considered.

LONDON, July 15. — (Canadian Press).—The continued discussion of the proposed disarmament conference by newspapers here testifies to the sustained interest in the subject. The question of a preliminary conference to be held in London was given prominence by a number of newspapers here to-day, which printed long despatches from Washington which indicated such a preliminary meeting would not be favored in the United States. It was argued in some quarters that the idea should, therefore, be abandoned. It was made clear, moreover, that the question had not advanced as yet beyond the stage of discussion, while the engagements of the Dominion Premiers would make it different.

ADDISON RESIGNS WHEN GOVERNMENT ABANDONS PLANS

CHARGES BREACH OF FAITH IN DROPPING HOUSING SCHEME.

LONDON, July 15. Canadian Press—Dr .Christopher Addison has announced his resignation from the the Cabinet because of the Government's decision to curtail the housing scheme which he had sponsored, providing for a wide spread house building programme, with a government subsidy.

Dr. Addison, who held the post of Minister without portfolio, charged the government with a breach of faith in the precipitate abandonment of plans which he regarded as essential to national restoration.

WORKERS ATTEMPT TO SEIZE YARDS

MOVEMENT TO CONTROL DOCKYARDS BLOCKED BY POLICE AND MILITARY.

KOBO, July 15. Canadian Press.—The troops were called out to-day, after thousands of striking workers in the dock yards here had charged the police cordon in an attempt to take possession of the dock yards, and carry out the project for their control by the workers.

A number of the strikers were bounded and the ring leaders of the movement were arrested.

At The Theatres

CAPITOL—'If Women Only Knew", an interesting picture based on Balzac's "Meditations on Marriage."

CORRESPONDENT
WANTED BY THE EXAMINER FOR SUMMER ON OTONABEE RIVER BELOW CITY. REGULAR RATES PAID. APPLY CITY EDITOR. 3d 14

COPY OF VERSAILLES TREATY HAS DISAPPEARED FROM WHITE HOUSE

WASHINGTON, Jul 15.—(United Press.)—Official Washington to-day hunted for the Versailles peace pact. The copy which was brought back by Woodrow Wilson and submitted to and rejected by the Senate, has disappeared.

Joseph Tumulty, who was secretary to President Wilson, saw the document last in the White House, March 4, when Warren G. Harding took office. Tumulty said he placed the document in the President's desk. Now the pact is missing and no one appears to know what became of it.

It was recalled to-day that former Secretary of the Navy Daniels created a stir during the war by announcing the disappearance of naval plans of the utmost importance. These plans later were found in an obscure place in Daniel's desk.

REDISTRIBUTION MAY COME SOON

CENSUS RETURNS WILL BE COMPLETED EARLY ENOUGH TO ALLOW OF REDISTRIBUTION IN NOVEMBER.

WILL PRECEDE ELECTION, IN ANY CASE, PROMISED

(Special Despatch to The Examiner)

OTTAWA, July 15.—The decennial census returns will be sufficiently completed in time for the carrying out of a redistribution of Federal constituencies early next session even if that session were held in November. At the last session of Parliament, Premier Meighen practically undertook that there would be no general election before redistribution, and there is no reason for believing that this undertaking will not be carried out, rumors of an early general election to the contrary.

The Government's plans as to the new redistribution are still in a somewhat nebulous form. It is, however, suggested that, inasmuch as the urban population shows a greater proportion of increase than the rural, the urban centres everywhere will have larger representation than in the past. There are those who urge representation by population, but to strictly follow such a suggestion is manifestly impossible, inasmuch as it would involve an almost complete revolution of the existing ridings and the wiping out of a very large number of the present rural seats. Undoubtedly, however, the cities will have more members and the urban and rural will be more clearly delimitated. It is further stated that the system whereby in cities like Ottawa, Halifax, etc., where two members are voted on at large, will be done away with and specific ridings named.

MIDSUMMER REDUCTIONS AT BLACK'S

Shoppers are reminded that the busy corner store of P. Black's on George and King streets will help to save their good money during July. New summer goods and cool outing wear at lower price levels, and clearances from stocks, afford daily snaps for the economical buyer. The following are some of the goods specially priced for Saturday:

Ladies' Combinations, Saturday special 55c
Ladies' Vests for 25c
Corsets, worth double, at 98c and $1.25
Ladies' Kimonas, $1.49, $1.75 and $2.98
Ladies' Nightgowns ....98c and $1.25
Ladies' Underskirts ....98c and $1.25
White Silk-Satin Washable Skirts, worth $7.50, Saturday $4.98
Poplin Skirts $2.98
Ladies' Georgette Waists, various new colors, formerly $3.75 and $4.00, for $2.50
Ladies' Panama Hats, smartly trimmed $1.49
Children's Panama Hats 75c
Bathing Suits, for men and women, very scarce and hard to get, at reduced prices while they last.
Men's Fine Cool Straw Hats, only a few dozen left, worth $1.50, special 50c
Men's Fine Shirts, worth $1.75 and $2.00, for $1.19
Men's Panama and Sailor Hats to clear at $1.98
All Summer Wearables at special savings.
Smart styles in Summer Hats worth coming for.

P. BLACK'S
Cor. George and King streets

TURKS GIVE UP TOWN TO GREEKS WITHOUT FIGHT.

CONSTANTINOPLE, July 15. — Greek troops have occupied the town of Afium-Karahissar, an important station on the Southern Branch of the Bagdad Railway, it is announced here.

The town was given up by the Turks without fighting, it is said.

FOREST FIRES EXTINGUISHED

RAIN IN NORTHERN ONTARIO CHECKS SPREAD, EXCEPT IN THREE CASES NEAR WEBBWOOD.

STORY OF LIVES LOST DEFINITELY REFUTED

(Special Despatch to The Examiner)

SUDBURY, Ont., July 15.—Thursday's heavy rain extinguished the fires throughout the district to a large etxent. The heat is still oppressive and there is a fire still burning at Birch Lake, one on the 'Espanlo Road near Webbwood, near "the Blue Sea," which is spreading rapidly, and another a short distance from Webbwood.

A farmer named Eswald lost his barn and several tons of hay by forest fires. The town site of Ruel was destroyed by bush fires this week. The recent story from the north that two men were smothered to death in a dug-out at Holland's Landing is refuted by the re-appearance of the youths, who had lost their way while seeking to escape from the flames.

LONDON CONFERS CITY'S FREEDOM ON MR. MEIGHEN

POMP AND CIRCUMSTANCE ATTENDS CEREMONY

LONDON, July 15.—With all the pomp and circumstance with which tradition surrounds the ceremony, freedom of the city of London was presented to Premier Arthur Meighen to-day at twelve o'clock in the historic Guild Hall.

The Lord Mayor and Sheriffs, resplendent in quaint, almost medieval uniforms, received the guests, after which a special meeting of the corporation was constituted.

USE INFERIOR METHODS IN EXPORTING GRAIN

OTTAWA, July 13.—Criticism of Canadian shippers of wheat is made because cargoes are frequently shipped to Great Britain from United States ports in United States ships instead of from Canadian ports in vessels flying the British flag, according to a report on flour and wheat shipments to Britain made to the Commercial Intelligence Branch of the Department of Trade and Commerce by Major Gordon B. Johnson, Trade Commissioner.

"Entirely apart from patriotic reasons, which are sound enough in themselves," says the report, "the service from United States ports in United States ships is inferior in every way, and should be avoided by Canadian grain shippers."

ASPHALT TURNED RAIN TO STEAM?

OR WAS IT ONLY DUST CREATING AN ILLUSION?

Just how hot the city asphalts get was not realised by some citizens until the rain pelted down yesterday. As the welcome drops fell an unusual occurrence took place for the first ten minutes—the rain went up in vapour until the pavement was thoroughly chilled.

Few residents of Hunter Street had ever seen the clouds, apparently of steam, rise from the streets before.

Closer examination revealed that the asphalt was quite warm and the vapour that drives locomotives and turns the wheels of industry was being produced right on Hunter Street through the works of Old Sol.

The amount of heat the asphalt soaks up in several days boiled the collecting water until the asphalt gave up the last calories.

GOVERNOR MUST LEAVE DUTIES TO TAKE REST

LIEUT.-GOVERNOR CLARKE'S CONDITION SERIOUS BUT REPORTS ARE CONFLICTING.

SAY SPECIAL TRAIN RUSHED MEDICAL AID

(Special Despatch to The Examiner)

TORONTO, July 15.—His Honor Lionel H. Clarke, Lieutenant-Governor of Ontario, must take an indefinite leave of absence.

His illness is deemed so serious that he has to give up, for the present at least, all the duties of his office and take absolute rest.

His Honor's illness has been diagnosed as nervous indigestion, but its nature has greatly puzzled the medical men, and it is expected that X-rays will be taken in an effort to solve the problem.

The Lieutenant-Governor is at present at Government House, but it is likely that he will take an extended holiday.

Yesterday a despatch from Go-Home Bay was received as follows: 'A stir was caused here yesterday, where so many university professors have their summer homes, when on the arrival of the steamer, "The City of Dover," from Midland, she was followed in by a fast cruiser. This vessel had had been sent from Midland on a hurry call from Toronto owing to the illness of the Lieutenant-Governor. Dr. F. N. G. Starr was arriving at Go Home Bay with his family and was asked to get off the boat and go back on the cruiser. A launch was sent across the bay for Dr. L. F. Barker of John Hopkins and the two doctors were hurried to Midland, where a special train with steam awaited to rush them back to the city.."

A re-assuring statement on the condition of his Honor Lieut.-Governor Lionel H. Clarke was issued at Government House this morning by Col. Frazer, his personal secretary.

"In view of the disquieting statement in the morning press I feel that something should be said about the condition of His Honor, the Lieut.-Governor," said Col. Frazes.

"His Honor has not been very well for the past few weeks due to pressure of business and his physicians have advised him that he now requires a complete rest for two or three months. It is a condition brought on entirely from over work." Col. Frazer stated that His Honor's condition was not so alarming as to necessitate his asking to be relieved of his official duties. He said His Honor enjoyed breakfast this morning and was feeling sufficiently strong to motor down town at 10 o'clock to attend to a few urgent business matters.

(Special Despatch to The Examiner)

TORONTO, Ont., July 15. — At noon to-day Dr. Alexander Frazer, secretary to the Lieutenant-Governor, issued the following official statement:

"For some time past the health of His Honor the Lieutenant-Governor has not been satisfactory. The demand on his strength by the incessant call of duties, especially in the spring, proved too much, and resulted in a serious nervous condition. About three weeks ago he left town for his summer home in the Georgian Bay, hoping that with the change of air he would speedily recuperate. Not having made progress, he returned to Toronto on Monday last.

"Professor Barker, of John Hopkin's Hospital, Baltimore; Dr. F. N. G. Starr, Dr. W. Goldie and Dr. C. W. Becker, Toronto, met in consultation yesterday, and ordered complete rest for about three months, in consequence of which His Honor has asked for the appointment of an administrator to carry on in the meantime the Departmental duties of the office, which he has been able personally to attend to up to the present. It is expected that the administrator will be sworn in in a few days."

Dr. Frazer also stated that the Lieutenant-Governor was at his office this morning as usual. It is expected that Mr. Clarke will shortly leave the city and go to his summer home on Georgian Bay.

FUND FOR BLIND.

Subscriptions received to-day for the Fund for the Blind were:

A Friend $5.00
Mrs. W. G. Read 5.00
M. L. 5.00

Smoking Rooms For the Women Irks W.C.T.U.

PRESIDENT SAYS "SUCH A STEP AN INSULT TO OUR WOMEN."

(Special Despatch to The Examiner)

TORONTO, Ont., July 15.— The thoughtfulness of the C.P.R. in providing for the needs of women travelling on sleepers on the same scale as men's comforts are arranged for, through the introduction of smoking rooms for women on the C.P.R. lines does not meet with the gratitude and approval of Women's Christian Temperance Union workers.

"I consider such a step an insult to our women," said Mrs. E. A. Stevens, president of the Ontario W.C.T.U. to-day, "and further, I think it is regrettable that we have women who will not consider this an insult. The despatch from Montreal looks like poking fun at women. In any case the Provincial Union will undoubtedly put itself on record on the subject when we hold our convention in October. Barring this I cannot make a statement without consulting the members of the executive scattered all over the province. "The W.C.T.U. disapproves of any appliance of the kind provided for women at all and our resolution will at least express strong disapproval."

Mrs. S. A. Gray, Superintendent of the Sunday school work of the Provincial W.C.T.U., a member of the Toronto district executive, and the president of a local Union, would strongly oppose such a step on the ground of the moral effect it would have on the children.

NOT BOOZE, JUST BOOTLEGGERS IN MILITARY CAMP

SO COUNSEL EXPLAINS TO COURT, BUT CAPTAIN FINED

ST. CATHARINES, July 15.—(Canadian Press.)— When the officer commanding the Twefth Park Rangers said in police court that the military camp of 1921 was the "wettest" in his 28 years' experience, he didn't intend to convey the impression that there was more drinking than usual, but only that there were many bootleggers who were always on the lookout to sell "crocks" to the soldiers. This was all explained to the court yesterday afternoon by counsel for the defence when the adjourned session was held to complete the hearing of the case against Capt. W. Potts, charged with violation of the O. T. A. He pleaded guilty to a breach of the O.T.A. and was fined $400 and costs.

RAISE ESPERANTO OFF SABLE ISLAND

RELIEF SHIP SENT FROM HALIFAX IMMEDIATELY

HALIFAX, N.S., July 15.—A radio from Sable Island to-day reported that the American fishing schooner Esperanto, winner of the International race, and which sank several weeks ago, was successfully raised last night.

A relief ship with additional apparatus and supplies was immediately sent from here.

BLACKMAIL BRITISHERS IN YOKOHOMA

YOKOHOMA, July 15.—(Canadian Press.)— Britishers here have received letters written in English, threatening them and their families with death unless they pay the writers of the letters large sums of mony.

CRAIG NOW CENTRE OF PARLEYS; CONFERS WITH BRITISH LEADER; SINN FEIN LEADERS OPTIMISTIC

THAT NO FURTHER CONFERENCES ARE ARRANGDD FOR THE PRESENT WITH THE REPUBLICAN LEADER IS ACCEPTED AS MEANING THAT THE PROGRESS OF NEGOTIATIONS NOW DEPENDS ON ULSTER.

MAY BE BECAUSE OF DEVALERA HAVING DEMANDED ONE GOVERNMENT FOR ALL

(United Press.)

LONDON, July 15. — Ulster was represented in the Irish peace negotiations for the first time this afternoon.

Following two conferences with Eamonn DeValera, head of the Sinn Fein—one yesterday and one this forenoon—Premier Lloyd-George prepared to meet Sir James Craig, Premier of the new Ulster Parliament, at 10 Downing Street.

The fact that no further conferences were arranged with DeValera at this time was accepted as meaning that the progress of the negotiations depends upon the meeting with Craig.

Sinn Fein officials, following to-day's conference, expressed the greatest optimism regarding the negotiations.

According to despatches this morning information from unofficial sources was that De Valera at yesterday afternoon's conference had demanded one government for all Ireland. It was believed that this necessitated the summoning of Sir James Craig to London to confer with Lloyd George on this demand, which is strongly opposed by Ulster.

Tie conferences have been adjourned until Monday.

Positions of Three Parties to Peace Meet

(A summary of official and unofficial statements by thece leaders).

British Government—Willing to grant Dominion Home Rule to Ireland on lines similar to Canada, with the six northern counties having a status in some respects resembling that of Quebec.

Sinn Fein—Have abandoned demand for a Republic, but want one government for the whole of Ireland.

Ulster—Unalterably opposed to Sinn Fain demand of one government and favors two Parliaments as provided by the recently effective Irish Act, which created Parliaments at Belfast and Dublin.

MILITARY HAVE CONTROL AGAIN AFTER RIOTING

CONFERENCE CALLED TO DISCUSS ACUTE SITUATION IN BELFAST—TWO KILLED AND AT LEAST 30 WOUNDED LAST NIGHT.

BELFAST, July 15. — (Canadian Press).—The military resumed control of the North Queen Street area in Belfast this morning, and armoured cars patrolled the streets. At the City Hall a conference was held, attended by officers of the police and military and leading townspeople to discuss the situation here in view of the disorders that had occurred during the week.

Acute trouble developed early last evening in the York Street and North Queen Street district, several civilians being wounded in the fighting in which the police and military were forced to intervene. When reports from last night's rioting were made public this morning it developed that two persons were killed during the disorders, and that between thirty and forty others were wounded.

SIR SAM HUGHES IS MUCH WEAKER

LINDSAY, July 15. — (Canadian Press.)— Since Wednesday last the condition of Sir Sam Hughes has been causing anxiety. The fight which he has been putting up for his life was realized when he remarked to his family that he fought hard but could not fight much longer. The General has failed greatly in the past weak or so and his condition is much weaker to-day.

Italian Dressing.

Mix a ring of garlic with a teaspoon of lemon juice, three tablespoons of olive oil, two tablespoons of vinegar, a dash of paprika and a teaspoon of minced onion. Beat well and let stand one hour and strain over crisp lettuce. A teaspoon of tomato catsup may be added.

ARE YOUR EYES

As good as your memory? Few people can see as well as they could as children. Let us fit you with the glasses you need and bring back the vision of your youth. See W. H. Lacey, Optometrist, 410 George St.

THE PETER BOBINSON CHAPTER I.O.D.E. WILL HOLD THEIR REGULAR WEEKLY DANCE AT CHEMONG PAVILION TO-NIGHT (FRIDAY.) 1d13

TRIP TO GORE'S LANDING ON MONDAY JULY 18TH, STR. STONEY LAKE WILL LEAVE GEORGE STREET WHARF AT 8:30 A.M., FOR RICE LAKE AND GORE'S LANDING. ROUND TRIP 75c. 2d14

TWO PIANO SNAPS.
FOR SATURDAY ONLY TWO SLIGHTLY USED UPRIGHT PIANOS, ONE FUMED OAK, ONE POLISHED WALNUT. GOOD AS IF NEVER OUT OF THE STORE. ONE AT $340.00, AND ONE AT $389.00, IF BOUGHT ON SATURDAY.—THE J. M. GREENE MUSIC CO., CHARLOTTE STREET. 1d

OVER THE LIFT LOCK TO STONEY LAKE.
ON TUESDAY, JULY 19TH, STR. STONEY LAKE WILL LEAVE THE GEORGE STREET WHARF AT 8 A.M., WITH PASSENGERS AND FREIGHT FOR STONEY LAKE AND WILL RETURN ABOUT 8 O'CLOCK. 3d15

ARE YOU GOING? WHERE? TO WALLACE'S POINT WITH THE A. O. F. PICNIC SATURDAY, JULY 16, STEAMER 'STONEY LAKE", LEAVES GEORGE ST., WHARF AT 1.30 P. M. SPORTS FOR ALL. THE BEST TRIP OF THE SEASON, "LET'S ALL GO." ADULTS 60c. CHILDREN 30c. 3d 13

OLD ADAGE OF ST. SWITHIN'S DAY PUT TO THE TEST AGAIN TO-DAY

"St Swithin's Day, if thou dost rain,
For forty days it will remain;
St. Swithin's Day, if thou be fair,
For forty days 'twill rain nae mair."

Thus runs the old rhyme concerning the alleged predilection of today toward deciding the weather for the next forty days. Superstitious people watch the sky anxiously every July 15 for though statistics show that the ancient prophesy is seldom fulfilled, they firmly believe that if it rains on this date the heavens will open their sluice gates daily for forty days and it it is fair the weather will be as dry as Ontario is supposed to be for the same period.

Practical Old Probs pooh-poohs the superstition. It may have rained for forty days at the time of Noah's nautical adventures, but records show no recurrence of this meteorological phenomenon.

In view of the unusually severe heat wave, which was tempered by yesterday's rain, the superstitious are more than usually interested this year in the antics of the spirit of good St. Swithin, or whatever it is that is suposed to influence the weather on this day.

THE PARTING OF THE WAYS.

(Providence Journal.)

President Obregon seems to be hesitating between two fires. If he accedes to our terms he is in danger of losing his place at the head of the Government. If he repudiates them flatly, he must face the vigorous opposition of businessmen and others who are anxious to get back on good terms with the United States in order that Mexican credit may be improved and domestic affairs straightened out and stabilised. Which way will he turn? He cannot stand still much longer. He must make a decision or step down in favour of someone who will. The two countries, and especially Mexico cannot go on indefinitely as they have been going on for the past eight years.

LOST

LOST— GENTLEMAN'S PANama hat Thursday afternoon. Leave at Examiner Office for reward. 3d 15 1637

LOST — A BABY'S SILVER feeding spoon in Inverlea Park. Finder please leave at Examiner Office. 3d-15-2603

LOST— A LADIES STERLING silver purse with monogram "B.M.B." containing a sum of money was left on the Belleville Lindsay G. T. R. train Saturday evening. A reward is offered for return of same to Examiner. 4d 11 1612

MONEY TO LOAN.

We have funds to loan on Real Estate Security at the lowest rates. GORDON & O'BRIEN Phone 519

DENTISTRY.

DR. J. F. O'BRIEN, Dentist. Office, formerly occupied by Dr McKenty, No. 370 George street. Open evenings by appointment.

OSTEOPATHY.

DR. BRUCE E. MARSHALL—Osteopathic Physician Office, 242 Hunter Street. Hours, 9 to 12 a.m., 1 to 4 p.m., 7 to 8 p.m. Telephone 115W

DRS. WALMSLEY & SETTLE—Osteopathic Physician Office in Sun Life Building, corner of Hunter and Water streets. Entrance, 124 Hunter street Phone 649 Office hours, 9 a.m., to 9 p.m.

MEDICAL.

DR. BUCHANAN, F.R.C.S., Edinburgh, M.R.C.P. London Eye, Ear, Nose and Throat Specialist. Hours: 9-11, 2-4 p.m. and 7-8 p.m. Phone 519 Office corner of Water and Murray Streets

BARRISTERS AND SOLICITORS.

GORDON & O'BRIEN—Barristers, Solicitors Notaries. Money to loan on easy terms Special attention to Patents and Trade Marks. Phone 519 C. V. Gordon, J. A. O'Brien.

T. MEDD, Barrister, Solicitor, Notary. Office over the Dominion Bank, corner of George and Simcoe Streets. Telephone No. 22. Private funds to loan at current rates upon easy terms.

C. R. BIDDIFIELD, B.A., Barrister, etc., and Solicitor for the City of Peterboro. Money to loan. Office: over the Bank of Commerce Phone 550.

PECK, KERR & McELDERRY, Barristers, Solicitors, and Notaries. Office: Water street, Peterboro. Money to loan at the lowest current rates of interest on easy terms of payment. W. A. Peck, W. D. Kerr, V. I. McElderry

O'CONNELL & CORKERY—Barristers Solicitors and Notaries Money to loan at the lowest current rates of interest. Daniel O'Connell, John R. Corkery, Hunter street, two doors west of the Post Office.

DUMBLE & JOHNSTON—Barristers, Solicitors, etc. Office, over the Toronto Savings and Loan Company, George street D. W. Dumble, K.C., W. Johnston.

J. E. DIXON, Barrister, Solicitor, etc., Office, corner Hunter and George streets Entrance next to Madill's drug store

HALL & HALL—Barristers, Solicitors, and Notaries Public, Hunter street Peterborough, next to St. John's Church. Money to loan at the lowest rates of interest. E. H. D. Hall, Basil D. Hall.

WOODS & WEARING—Barristers and Solicitors, 403 Water street, opposite the Post Office. Money to loan at the lowest current rates of interest. Jos. Wearing, M.A.

D. R. HALL—Barrister, Solicitor, etc., Peterboro, Ont. Office corner of Hunter and Water streets, over the Canadian Bank of Commerce. Trust funds to loan on easy terms of payment.

JAMES FORDYCE STRICKLAND—Barrister, Solicitor, Notary Public. Money to loan. 124 Hunter street Peterboro. Phone 151

ARCHITECTS.

W. & WALTER R. L. BLACKWELL—Architects, Office, Bank of Commerce Building, corner of Hunter and Water streets Telephones Office, 1300J, Residence, 1272.

W. H. BARRY—Architect. Plans prepared for Monumental, Commercial and Domestic Buildings. Office, 339 Gilmour street. Phone 567

Railway Time Tables

GRAND TRUNK RAILWAY

(Corrected to Date.)

No. 96—8.10 a.m., for Port Hope and Toronto.
No. 95—9.20 a.m. for Lindsay, Blackwater Junction, Orillia, Midland, North Bay and Toronto.
No. 92—8.25 a.m., for Hastings, Campbellford, Belleville, and points on the Main Line east.
No 369—9.30 a.m., for Lakefield.
No. 371—12.15 p.m., for Lakefield.
No. 92—12.04 p.m., for Lindsay, Port Hope, Toronto, Buffalo, making connection with International Limited for London, Detroit and Chicago.
No. 100—12.20 p.m. for Hastings, Campbellford and Belleville.
No. 95—5.40 p.m., for Lindsay, Orillia, Midland, North Bay and Toronto.
No. 373—5.40 for Lakefield
No. 94—9.10 p.m., for Port Hope, Montreal and Boston.
No. 99—8.19 p.m., for Lindsay.

CANADIAN PACIFIC RAILWAY.

(Corrected to Date.)

GOING EAST—
11.59 a.m.—Norwood, Havelock, Bonshaw, Tweed, Perth, Smith's Falls, Kingston, Ottawa, Montreal and intermediate points daily. On Sunday this train proceeds east only as far as Havelock.
4.50 p.m.—Indian River, Norwood, Havelock, and Tweed Daily except Sunday.
12.03 a.m.—Havelock, Tweed, Kingston, Perth Smith's Falls, Montreal, St. John, Boston and New York Daily except Saturday.
11 a.m.—Havelock, Tweed, Kingston Perth Smith's Falls and Ottawa. Daily.

GOING WEST—
4.16 a.m.—Myrtle, Toronto, Guelph, Goderich, Hamilton, Galt, Woodstock, St. Thomas, London, Chatham, Detroit, Chicago and New York. Daily.
4.3? a.m.—Toronto, (Yonge street), Hamilton Owen Sound, Tweeter and intermediate points. Daily except Sunday.
7.25 a.m. — Toronto Hamilton, Brantford, Buffalo, Rochester, Boston, New York, Galt, Woodstock, London, Chatham, Detroit and intermediate points between Peterboro and Toronto. Daily, except Sunday.
9.2? a.m.—Bethany, Lindsay, Orillia, Port McNicoll and intermediate points Daily except Sunday.
8.30 p.m.—Toronto, Hamilton, Brantford, Buffalo, New York, Guelph, Galt Woodstock, London, Windsor, Detroit, Chicago and intermediate points between Peterboro and Toronto. Daily.
6.?0 p.m.—Lindsay, Toronto (Yonge Street), and intermediate points. Daily except Sunday.

REPAIR MAN'S MISTAKE MAY PROVE COSTLY ONE.

OTTAWA, July 14. — Allowing an automobile to be taken from his garage before repairs were paid for may prove a costly mistake to Robert Beaton, of Sandy Hill Garage. He is now charged in the Police Court with theft, and although that charge may be withdrawn, he will have to pay his money in a Civil Court.

Desjardin, the owner, left his car with Beaton for repairs, and when he took it away he disputed the bill of $103.00 presented to him by Beaton, and did not pay it. Later Beaton removed the car from in front of Desjardins' home, and a charge of theft was laid against him.

Magistrate Askwith pointed out to Beaton that he forfeited all right to the car when he allowed it out of his garage the first time, and that he must now give it up. The only way he could collect the debt was to sue Desjardins.

HOUSES, REAL ESTATE

FARMS AND HOUSES FOR sale. For particulars apply to 95 Hunter street. 26d 150 1058

RESIDENCE FOR SALE — No. 238 Rogers street, 2 1-2 stories large garden. Price $3300. Easy terms. 3d8 2461 Peck, Kerr & McElderry

FOR SALE — MODERN BRICK House. Central. Bargain at $4,000 For inspection 'Phone 878 or Apply 156 London. 2d 14 1645

FOR SALE — 10 ACRES OF good garden land one mile from city. Would consider House in exchange. Apply 156 London street. 2d 14 1644

FOR SALE—CRAIGS TERRACE on Stewart street, 5 house solid brick with fire walls between each house. Apply 386 Stewart street 26d 26 2350

6 ROOMED HOUSE FOR SALE on car line close to factories, lot 67 1-2 feet by 180, city water, light and 2 hen houses cheap for quick sale owner leaving city. Apply Examiner. 4d 16 1631

HELP WANTED—Female

WANTED — WOMAN FOR dressmaking and plain sewing at once. 'Phone 412W. 3d 13 2575

WANTED—A LADY ASSISTant for dentist office. Apply Dr. Frank, Charlotte stret. 2d 14 1613

WANTED — EXPERIENCED general. Apply Examiner for address. 6d 18 2540

WANTED—TWO YOUNG LADies to take orders for a fast selling household necessity. Apply 201 King street. 2d 13 1629

YOUNG GIRL FOR LIGHT housework. One who can sleep at home preferred. Apply evenings 748 George street. 3d 13 1620

GIRLS WANTED FOR WORK on power sewing machines. None but experienced operators need apply. J. J. Turner & Sons. 3d 13 2578

EDUCATED REFINED LADIES who have had experience as teachers, demonstrators or in selling will find an opportunity to obtain an interesting and profitable position by applying immediately to Box 2565 Examiner. 2d 13 16

FOR SALE

FOR SALE—ONE CAMP STOVE Apply 255 Concession street 3d 14 1626

FOR SALE—SECOND HAND lumber for sale. Apply 165 Stewart street. 1d 13 2596

FOR SALE BOWSER COAL OIL tank 50 gallon capacity. Apply Dawson Bros., 559 George street. 2d 14 1647

FOR SALE — SEWING MAchine, cheese glass case and scale. Apply 390 Queen street. 3d 14 1633

FOR SALE—1 SQUARE PIANO in good condition. Apply after 6 p.m. at 461 Albert street. 3d 14 1627

FOR SALE — GOOD RUBBER tired Buggy and set of Harness. Apply Withers, High Street, Brownton. 3d 14 1622

FOR SALE—4 TREAD TIRES 32-4 and tubes. 543 Harvey street. Telephone 1015 call between six and seven. 3d 13 1616

FOR SALE—CHESTERFIELD set; only used three months. Worth $350 will sell for $275. Apply 431 George street, South. 2d 14 1646

FOR SALE—HOUSEHOLD FURniture including 2 hall racks 2 cook stoves, burn coal or wood and records exchanged. Apply 85 Hunter street. 2d 14 1642

FOR SALE — ONE RUBBER tire top buggy auto seat. Nearly new. One steel tire, top buggy. Good repair. 169 Hunter street east. 3d 13 1619

FOR SALE—DRY SLAB WOOD cut 12 inches, $5.00 per one horse load. 'Phone 1574W. 500 Glichrist street. Prompt delivery. 26d 28 331

FOR SALE—A NICE EXPRESS horse 7 years old, also a grade Durham and Ayshire Bull, 2 year old. Would exchange for a milch cow or one coming in later. Apply Examiner for address. 3d 13 1617

"Kawana" Stoney Lake

High-class Boarding House. Terms on application. Book rooms early as only limited number taken. Apply Mrs. A. E. Lloyd, Juniper Island P.O., Stoney Lake.

35d40-2018

FOR RENT

TO RENT—3 UNFURNISHED rooms. No children. 297 Bethune street. 3d 13 1621

FOR RENT — ROOMS FOR rent. Apply Examiner for address 3d 15 1648

HOUSE FOR RENT—7 ROOM south end. 'Phone 878 or 156 London. 2d 14 1643

TO RENT — A FURNISHED room. Apply 172 Brock street. 3d 15 1636

3 UNFURNISHED ROOMS TO let. Conveniences. Apply 173 Stewart street. 3d 13 1618

FOR RENT—VACUUM CLEANer. Apply Vetcraft Smith street. 26d 34 1578

TO RENT—FLAT (5 ROOMS), in good locality. Central. 'Phone 1188F. 3d 14 1635

TO RENT—FURNISHED BEDroom and kitchen with gas. All conveniences. Apply 300 Queen street. 3d 14 1634

TO RENT — 2 OR 3 UNFURnished rooms use of stove, lady preferred. Reasonable. Apply Examiner. 3d 14 1623

TO RENT—THREE UNFURNished rooms with electric light and bath. Very central. Apply 481 Aylmer street 3d 15 2592

TO RENT OR FOR SALE— Cheap. Near the factories; 6 room red brick house cement cellar. Full size with furnace and electric light. Attic floored. Can sell with small payment. Apply 144 King street. 6d 13 1563

ROOM TO RENT—BOARD IF desired. Apply Examiner for address. d 1355

FOR RENT—HEATED OFFICE on George street. Immediate possession. Apply 437 George street

FOR RENT—HEATED OFFICE in Bank of Commerce Building Immediate possession. Apply 437 George street. tf 2801

HELP WANTED—Male

I HAVE AN ATTRACTIVE opportunity for 3 clean cut men, who are willing to work. Call between 10 and 12 and 2 and 4 Friday Apply 201 King street. 2d 13 1630

AUTOS FOR SALE

FOR SALE—LIGHT FORD DElivery truck. Apply 387 Mark street. 6d 14 1593

FOR SALE — FORD COUPE, with starter, in good condition. Will sell cheap for cash. Apply Box 1653 Examiner. 3d-15-1653

FOR SALE — FORD TOURING car 1916 model in first class condition with four new tires (Cheap). Apply Examiner for address. 3d 13 1614

FOR SALE—TITAN TRACTOR 10-20. Nearly new has done only about 6 days work. Bargain for someone requiring a tractor of this kind. Duffus Motor Sales. 'Phone 1760. 4d 8 11 13 15 1w 14

TEACHERS WANTED

QUALIFIED TEACHER FOR S. S. No. 3 Otonabee. Duties to commence Sept.' 1. State qualifications and salary expected to Will E. Patterson, Indian River. 3d 15 2595

FOR SCHOOL SECTION NO. 1 Cardiff salary $700.00 per annum; duties to commence September 1st Normal Training required. W. R. Kidd, Sec. Treas. Paudash P.O. Ontario. 12d 21 2546

TEACHER WANTED FOR S. S. No. 16 Otonabee. Must have second class certificate with elementary certificate in agriculture. Grant for Normal student work and agriculture is $350. Apply at once stating salary and experience to Alex. Huston Peterboro. R. R No. 11. 8d 20 1640

WANTED

WANTED—TO BUY A GOOD sized safe. Apply Box 2591 Examiner. 3d 15 2591

BOARDERS WANTED— GENtlemen boarders wanted. Near C. G. E. Apply Examiner for address 6d 13 1558

WANED TO RENT —4 OR 5 roomed apartment. Reasonable rent. Apply Box 2590 Examiner. 3d 15 2590

WANTED — USED FLAT TOP office desk with good drawer capacity and chair. Write Box 2582 Examiner. 2d 14 2582

WANTED TO RENT — FURnished house from July 18th to 30th. 'Phone 1721W. mornings. 3d 13 2569

ROOM AND BOARD, RATES REduced for summer. 'Phone 1630W 6d 13 1550

WANTED TO RENT—A SIX OR seven roomed house, central or in south or west part of city. Apply to 'Phone 87W. 3d 14 1632

WANTED TO BUY—A QUARter or half horse power motor, single face, 60 cycles, second hand. Apply Box 1600 Examiner Office. 3d 14 1636

WANTED — FURNISHED house or rooms for light housekeeping by Sept. 1st for young couple with one child. Apply Box 1612 or Examiner for address. 3d 13 1613

CADET CAMP ENDS HERE SATURDAY

HAS BEEN VERY SUCCESSFUL IN OPINION OF BOTH OFFICERS AND MEN.

With genuine regret on the part of officers and cadets the announcement is made that the cadet camp, which has been held at Exhibition grounds this week and has been very successful, breaks up to-morrow. Browned and burnt so their mothers will hardly know them, and filled with much exuberance and many strange tales, 130 boys, ranging in age from 12 to 16, will return to their homes to-morrow. All will leave the camp with hesitancy. To the officers the week has been a happy one. There has been much of human interest about the cadets' camp and the boys' leaders have found the week filled with rich experiences.

Lt.-Col. G. H. Gillespie, Inspector of Cadet Corps for M. D. No. 3, has been camp commandant. This morning he said: "The camp, as far as training of cadets is concerned, has been a great success. Notwithstanding the excessive heat there has been very little sickness in the camp and no cases of heat prostration.

The camp would have been better attended if the weather had not been so extremely hot. Another year, if it is possible, arrangements will be made whereby cadets from Peterborough schools can be taken to Kingston and in that way the local cadets will be given an outing which they deserve and the cadets from Kingston might be brought to Peterborough in the event of another camp being held here."

Yesterday afternoon was devoted to field sports, and under Fred McNeely, boys' secretary of the Y.M.C.A., a splendid list of events were run off. The different events with their winners were:

50 yard dash, 13 and under—1 E. Burnham, Millbrook; 2 A. Cameron, Bowmanville; 3 Gilbert Britton, Port Hope.

100 yard dash, 15 and under—1 V. Finlay, Norwood; 2 H. Winfield, Port Hope; 3 R. Sneyd, Port Hope.

Three-legged race, 13 and under—1 G. Britton nad C. Meeking, Port Hope; 2 V. Young and R. Hayden, Port Hope.

Three-legged race, 15 and under—1 R. Sneyd and H. Winfield, Port Hope; 2 H. Hill and J. Ridpath, Lakefield.

75 yard dash, 13 and under—1 E. Burnham, Millbrook; 2 D. Green, Peterborough; 3 A. Cameron, Bowmanville.

100 yard dash, open—1 P. Muirhead, Bowmanville; 2 V. Finlay, Norwood; 3 E. Thorndyke, Millbrook.

Three-legged race, open— 1 R. Sneyd and H. Winfield, Port Hope; 2 R. Tilley and E. Oliver, Bowmanville.

High jump 15 and under—1 R. Sneyd; 2 C. Dean, Millbrook; 3 E. Thorndyke.

220 yards, open—1 P. Muirhead, 2 V. Finlay, 3 McGee, Norwood.

Relay race, 15 and under— 1 G. McGee, J. Breckenbridge, E. Elliott and V. Finlay of Norwood; 2 G. Lockington, R. Sneyd, C. Wood and H. Winfield of Port Hope.

Standing broad jump, open—. P. Muirhead, 2 G. McKee, 3 R. Tilley of Bowmanville.

Open half mile—1 P. Muirhead, 2 B. Richardson, Norwood, 3 C. Hood.

Standing broad jump, 15 and under—1 G. McKee, 2 V. Finlay, 3 H. Winfield.

High jump open — 1 P. Muirhead, 2 R. Tilley, 3 R. Sneyd.

Relay race open—1 B. Richardson, W. Taylor, C. Dean and M. Humphries of Norwood; 2 P. Muirhead, R. Tilley, D. Brown and E. Oliver of Bowmanville.

Norwood cadets far eclipsed all the others in capturing prizes. Norwood boys got a total of 16 prizes. The way other places divided them was: Port Hope 14, Bowmanville 11, Millbrook 5, Lakefield 2 and Peterborough 1. Peterborough cadets fell miserably below their district contemporaries in the sporting events, but they certainly showed up brilliantly in musketry practice.

The register of the cadets at this year's camp is as follows:

Lakefield.

Captain, G. S. Redpath; Platoon Commander, S. Sherin; Sergent, S. McIlmoyle; Cadets, C. Galvin, S. Hope, H. E. Hill, F. MacFadden, E. Morin, K. Wannamaker, E. Wannamaker, G. Wannamaker; Instructor, C. C. Stenner.

Norwood.

Captain, M. Humphries; Sergeant, J. Breckenbridge; Cadets, G. McGee, E. McConnel, E. Elliott, W. Taylor, B. Richardson, C. Dean; Instructor, Major Thomson.

Millbrook.

Instructor, Major C. R. Spencer; Cadets, Hector White, Lawrence Ingram, Ernest Burnham, Ernest Lamb, Ewart Carson, Edwin C. Thorndye(Charles Dean, Dawson Leach, Bruce Freelove.

Peterborough Public School Cadets.

Instructor, F. E. Kerr; Cadets, George Coleman, Donald Gillespie, Willie Guppy, Leonard Hollingsworth, Elmer Jamieson, Stanley Jones, John Lesurf, Bert Mackness, William Mackness, Harold McDougal, Gordon Morrison, James Murphy, Archie McBride, Myles Parrington, Ansell Taylor, Jack Thomas, Harold White, Roy Wilson, Joe Reynolds, William Murphy, Robert Dixon, Roy Gibson, Fred. Lockhart, Roy Manning, Russell Wills.

Peterborough Collegiate Institute.

Sergeant, Norman Elliott, Corporal, Flovd Pullyblank; Cadets, Reginald Shevlin, Leonard Beame, Bert Lindley, Dominic Greene, Basil McCarthy, Edward McCarthy, Robert Fowler, Allan Neal, Ronald Fleming, Ernest Elliott, Raymond Allen; Sergent, Frank Taylor; Lieutenant, Chester Crawford, O.C.

Port Hope High School.

Instructor, Joe Hay; Cadets, Herbert Winfield, Robert Sneid, Keith Morrow, Ellwood Taylor, Gordon Garbutt, Edward Quinlan, George Lockington, Malcolm Bennett.

Bowmanville.

Chaplain, D. W. Best; Captain, P. A. Muirhead; Cadets, O. Brown, A. Cameron, S. Cameron, G. Chartren, H. Cowle, F. Hooper, C. Newham, W. Oke, E. Oliver, R. Pooley, H. Rice, C. Moorecraft, R. Tilley.

Port Hope Public Schools.

Cadets, Clifford Meeking, Robert Hayden, Charlie Culpett, Jack Lavigue, Billy Giddy, Jack Black, Alfred Quintie, Clifton Bates, Jack Winnifield, Fred Winnifield, Gibert Britton, Eddie Clarke, Morley Hancock, Beverley Hancock, Cecil Hood, Bennar Pillsworth, Gideon Mantell, Victor Young, Elgar Huffman, Stuart Ryan, James Baillie.

NOTICE

6 TONS OF BINDER TWINE AT wholesale price at R. C. Braund, corner Park and Albert. 6d 17 2583

BABY CARRIAGES, Etc.

FOR SALE—A WICKER BABY carriage will sell cheap. Apply at 257 Romaine street. 6d 15 1603

FOR SALE—BROWN WICKER baby buggy. Cheap. Apply Examiner for address. 3d 15 1649

POULTRY AND EGGS

WANTED — LIVE POULTRY Highest market prices paid. Apply 520 Elm street or 'Phone 771 and we will call. 26d 170 1139

FOR SALE—RHODE ISLAND Reds Plymouth Rocks pullets four months old. Either cash or trade for old hens. Apply 520 Elm 'Phone 771. 1d 13 1641

SITUATIONS VACANT

MAKE MONEY AT HOME—$15 to $60 paid weekly for your spare time writing showcards for us. No canvassing. We instruct and supply you with work West-Angus Showcard Service, 57K Colborne street, Toronto. dtf 730

It Pays to Advertise.

BIG DECLINE IN CANADA'S TRADE

DECREASE FOR JUNE IS $125,851,171

OTTAWA, July 14. Canadian Press. — Further decreases in Canada's trade are shown by the Department of Customs' summary of Canadian trade covering the month of June and the three months ending June 30, as compared with the corresponding periods of 1920.

The decrease in the grand total trade for June, 1921, as compared with the same month last year was $125,851171, and for the three months' period the decrease was $235,328,854, as compared with last year's total. Merchandize, domestic, exported during June ,1921, fell in value to $58,576,299 as compared with $106,537,835, in June, 1920, a decrease of $47,961,536. During the month of June, 1920, goods to the value of $134,692,344 were entered for consumption in Canada as compared with $57,643,658 in June, 1921, a decrease of $77,048,686.

Merchandise entered for consumption in the three months period ending June, 1920, was valued at $346,303,778 of which goods to the value of $229,005,489 were dutiable, and the duty collected on these was $56,184,248. In the coresponding period of 1921 the imports totalled $191,256,572, of which $131,596,878 being dutiable goods, paid duty to the extent of $29,361,495. Dutiable goods imported during June, 1920, were valued at $89,131,496, and a total of $18,398,405 in duty was collected. In the corresponding month of the present year the value of dutiable goods imported fell to $37,101,449 and the duty collected to $9,067,478.

Commenting upon the above despatch, Mr. J. H. Burnham, said today:

"We all know that the press opposed to the Conservative party has been doing all it could to substitute the new party at Ottawa for the great Conservative party that swept Canada in 1911 and whose enemies are taking advantage of the treachery and strategy of the new situation but the enormous slump in Canada's trade for June must surely give pause to all the politicians if we are not to go completely and speedily on the rocks. It may be good politics for the opponents of the Conservative party to aid treachery to defeat it, but it is poor patriotism and will yet prove how disastrous it really is."

NOBLESE OBLIGE.

Frances Bourne Upham in New York Times.)

"So long as Honor holds its ancient hallowed place,
So long as we stand as debtor, Europe in thy place!"

The stricken fields of France still bleed from open wounds.
The livid scars in Flanders have not healed,
In no man's land the pines still echo back the sounds
Of crashing waves 'gainst walls that never yield,
The smoldering ruins of humble homes,
The graves of heroes still unknown,
The skeleton cathedral domes,
The drooping weed on sculptured stone,
Still testify of priceless sacrifice for Right—
Still signalize th meanness of unrighteous might.

A hundred thousand sons of England's best,
With backs against a spattered wall faced Hell;
As many thousand crosses plead for them at rest,
Where yesterday they proudly fought so well,
And thousands more, yes, millions more,
From school and shop, from hut and hall,
From factories' forge from village store,
Fast followed on, in turn to fall.
Till every blade of grass seems drenched in blood
And every placid stream a crimson flood.

Along the Somme at Ypres, Amiens, Verdun,
On Alpine heights, in submerged wintry seas,
Fair youth kept tryst with death, tho God knows all too soon,
That justice might be sure, democracy be free,
They counted not their lives as dear
They scorned to boast of what they did,
They never doubted triumph near
They knew that right could not be hid,
For Belgium, Italy, fair England, Sunny France,
Men leapt to die as maidens spring to dance!

And yet—Great God, forgive — men tell of what they owe—
Of billions due from Europe even now—
As if deep lines of care and withering wo
Had not been stamped for us on her sad brow!
Great God, forgive, great God, forget
If ever once we think of gold—
If ever in our selfishness we let
If in our selfishness we let
Some tale of petty greed to be told.

"So long as Honor holds its ancient hallowed place,
So long we stand as debtor, Europe, in thy place!"

Advertise in the Examiner

Look up the DeLaval Sign
344 Water St.

MILKERS, SEPARATORS AND Engine, also motor and Engine oils. The milker that pleases the cow also three second hand De Laval Cream Separators for sale.

NO MORE CELLULOID COLLARS FOR CHICAGO POLICE FORCE

CHICAGO, July 14.—The celluloid collar was banished from the Chicago police force in an edict by Chief Fitzmorris, who declared the Chicago police must be the best dressed in the world. A well dressed man does not wear a celluloid collar, the Chief said.

"With the present salaries the members of the department are getting," Chief Fitzmorris said, "they can afford to look neat. I am tired of seeing an otherwise spic and span policeman with a celluloid collar around his neck hanging by one string."

FOR SALE

$1550.00 Buys a Comfortable Frame House, containing 6 Rooms, light, good well water; lot 160 x 18 feet; situated in the southern part of the City. Terms could be arranged.

$4300.00 Buys a good Brick House, containing 7 Rooms, all improvements, mantels; situated in the northern part of the City. Immediate possession.

Apply
J.T.O'CONNELL & CO.
136 Hunter St. W. Peterborough

TELEPHONE 790
WHEN YOU WANT YOUR
PIANO & ORGAN TUNED
Player-Pianos a Specialty
ALL WORK GUARANTEED
W. H. Cunningham, 560 Weller St

BUY LOW'S COAL AT LOWEST PRICES.
Orders for future delivery taken now. Call at our Temporary Office, 377 Bethune Street, or 'phone 697.
A. LOW & CO.
Temp. Office: 377 Bethune Street. 'Phone 697.

If You Want a Suit of Clothes
SEE ME—I have a Dozen Suits made up and if there is one you like, I will make the price suit you.
J. L. WYATT HUNTER STREET EAST CITY

BARBEAU'S CARTAGE
All kinds of moving and carting by careful and experienced men. A new Motor Truck has been added to our equipment, which will enable us to give better service than ever to our patrons. Satisfaction guaranteed. No distance too far. New Furniture Van. Largest in the City. Household Effects moved with care.
A. BARBEAU

CHILDREN'S AID SOCIETY
OF
PETERBORO CITY AND COUNTY
For the Care of Neglected and Ill-Treated Children.
CHILDREN FOR ADOPTION.
G. W. POWELL,
Assistant Secretary and Inspector, 588 George street. Phone 1044W. Office Hours, 12 to 2 and 6 to 8 p.m.

A GOOD HOUSE
With Large Lot on Weller Street. Must Be Sold Quick. Apply to
T. WALKER & CO.
163 Hunter St., W. Phone 1002

Edwin Elcome TAXIDERMIST
692 Harvey Street, Peterborough, Ont.
HEADS, BIRDS, FISH, ETC.
Mounted Artistically and Permanently.
Maskinonge, Bass and Trout our Specialty

SUMMER WOOD
½ Cord 4ft. Hardwood $6.50
½ Cord 4ft. Mixed Wood, $5.00
½ Cord 4ft. Hemlock Slabs, ... $4.50
½ Cord 4ft. Pine Slabs $4.00
CUT SHORT.
½ Cord 12in. Hardwood.... $7.50
½ Cord 12in. Mixed Wood. $6.00
1 Load 12in. Hemlock Slabs $5.50
1 Load 12in. Pine Slabs.... $5.00
1 Load 12in. Cedar $4.00
H. H. DINSDALE
—'Phone 253—
Office and Yard:
101 CHARLOTTE STREET

AN UNEQUALLED OPPORTUNITY
Never will you have a better chance of getting your Furniture re-upholstered as cheaply as now. We have received a fresh line of Sample Tapestries at the most reasonable prices. By giving us your work you get all the material used at wholesale price. We also manufacture Chesterfield Sets to order.
THE AMERICAN UPHOLSTERING CO'Y.
221 HUNTER STREET.
Phone 697. Nights and Holidays 396

Reliable Auto Repairing
Thorough work on all cars guaranteed. Specialties carbureter and ignition.
GRIMISON & WYLIE.
Curling Rink - Charlotte St.
'Phone 832.

Acme Taxi and Gasoline Station
We Deliver Gasoline or Tires etc. anywhere, anytime.
For service call 1774, day or night.
GRAY & SMITH
184 Charlotte Street
We do not want all the business; but would like yours.

SYSTEM
From your Earnings regularly reserve a little and Deposit it for Safety and Interest in the Savings Department of this Institution.
Numbers of our Customers are thus building up a Bank Account.
The person who does not Systematically Save seldom succeeds in life.
One Dollar opens an account. Interest from date of Deposit to date of Withdrawal is added quarterly.
TORONTO SAVINGS & LOAN COMPANY
437 George Street, Peterborough
Office Hours— 9 a.m. to 4 p.m.
Saturdays— 9 a.m. to 5 p.m.

MAIL EDITION

The Evening Examiner

Use the Condensed Columns of The Examiner---They Give Excellent Returns

PRICE THREE CENTS — PETERBOROUGH, FRIDAY, JULY 15, 1921 — PRICE THREE CENTS

SINN FEIN WANT ONLY ONE IRISH GOVERNMENT

FIERCE BATTLE IN STREETS OF NORTH BELFAST

ALL TRAFFIC SUSPENDED AND POLICE AND MILITARY UNABLE TO COPE WITH SITUATION.

MEMBER OF COMMONS WOUNDED IN FIGHT

BELFAST, July 15 (Canadian Press). — A fierce gun duel was fought in the York Street and North Queen Street areas last night.

Sniping, which began yesterday morning continued almost throughout the entire day, developing early last evening into sharp fighting, in which the police and military were obliged to take a hand.

Several civilians were wounded.

After seven o'clock last night the police and military in armoured cars were virtually powerless to cope with the shooting.

The streets were closed to traffic, tramway service was suspended, and only motor cars carrying people on the most urgent business ventured on the streets. These took the precaution of travelling at top speed.

Ambulance workers were kept busy taking wounded persons to the hospitals.

Among those wounded was William Grant, Labour member of the House of Commons for North Belfast, who was shot in the chest.

$13,000,000 BET AT FOUR TRACKS

PARI-MUTUEL RECEIPTS HIGH AT SPRING RACE MEETS.

TORONTO, July 15.—(Canadian Press). — The amazing total of $13,017,672 was bet by the public at the four Ontario spring race meetings. The total for gambling on the three Toronto tracks amounted to $9,173,710 of this sum. The following table shows the pari-mutual receipts at the four meetings held this spring as reported to the Provincial Treasurer:

Fort Erie, $3,303,962.
Woodbine, $4,052,386.
Thorncliffe, $3,261,682.
Dufferin, $2,399,640.
Total, $13,017,672.

PROBABILITIES.

Scattered showers at first; generally fair, and somewhat cooler.

U.S. CONSULS INSTRUCTED TO HELP RESTORE EXCHANGE WITH CANADA

LONDON, Ont., July 15 (Canadian Press).—United States Consul Taggert made public yesterday a memorandum from the State Department at Washington, instructing all members of the Consular Service in this country to assist by whatever means is in their power, measures that may result in the restoration of exchange between the United States and Canada to a more normal level.

The State Department points out that favourable balance of trade now shown for the United States can readily become a disadvantage when exchange costs reach a level that interfere with United States export business.

The memorandum also instructs Consular agents to be on the lookout for safe and desirable investments for United States capital.

ADDRESS AND PRESENTATION TO REV. G. F. WHIBBS, CAMPBELLFORD

CONGREGATION OF ST. MARY'S SAID FAREWELL TO PARISH PRIEST OF LAST NINETEEN YEARS.

CAMPBELLFORD, July 15.—The entire congregation of Saint Mary's Church assembled in the Music Hall on Thursday evening for a farewell concert in honor of Rev. Father Whibbs, who is leaving for Lindsay.

The programme, which consisted mainly of musical numbers by members of the congregation and the children, was heartily received.

The chairman was Mr. George O'Sullivan, and upon the platform with him were Rev. Father Whibbs, Rev. Father Ferguson, Rev. J. O'Sullivan of Wooller, and Rev. F. O'Sullivan, of Port Hope.

The Chairman opened the concert by making a few remarks as to the surprise and regret with which the people received the announcement of Father Whibbs' advancement. He will always be cherished, however, in the memories of young and old.

The first number was a chorus by the young children of Father Whibbs' favorite hymn.

Rev. Father Ferguson recited "Down by the Rio Grande."

Bernard Blute, who is only nine years of age, sang "That Old Irish Mother o' Mine" so sweetly and was so heartily encored, that he had to sing "My Tumble Down Shack," which also merited great applause.

Miss Emily Lynch then read an address from the Altar Boys and Sodality Girls, who presented Father Whibbs with a most beautiful lace surplice and two gold coins.

Mr. O'Sullivan then read an address from the people as a whole, accompanying which was a well-filled purse.

Address From Congregation.

Reverend and Dear Father, — There is sorrow in the hearts of all who are gathered to honor you tonight, sorrow at the separation so near, from one who has been a good and true friend to us, but it is not to tell you that, that we are come together, it is to express our gratitude to us for your work and all that your work has meant for us for the seventeen years past; and gratitude to God for the blessings that your priesthood has brought to us through those years.

For almost a score of years now you have been our Priest. We know, dear Father, what that means. Long centuries ago, in the central point of human history, the Eternal God, God the Son, came into the world and took to Himself a human nature, a human body and soul, formed in the chaste womb of the Virgin Mary, and on Christmas Day He was born man of her, the Christ Child Jesus, the Saviour of the fallen world. He grew through boyhood to manhood and then, in man's estate, He, the Eternal Son of God, ascended the Altar of the Cross and offered Himself a sacrifice for man's salvation, and for nineteen hundred years on every Catholic altar throughout the world that sacrifice has been continued. Here, in our midst, upon our altar, you, dear Father, sharing in the Priesthood of Him, the Eternal High Priest, morning after morning, have taken in your hands the bread and wine of sacrifice, and have spoken in His name the words He leads, you speak, "This is My Body," "This is My Blood," and at those words of power, He has come down to His Heavenly Father the offering of the Cross and so, morning after morning, through your priestly ministration, we have knelt at the foot of Calvary. We know what the Holy Mass is, and we thank God for that unspeakable blessing which comes to us through His Priest.

And continuing the unbroken tradition of nineteen hundred years, you have been to us the minister of God's Holy Sacraments, those rites by which the Church consecrates every stage of man's life journey from birth to death.

We have listened to the saving truths of the gospel message from your lips. Once again we thank God for the blessings of your priesthood. He said to His apostles, long ago, "He who hears you, hears Me." When you taught us, dear Father, it was the Catholic church who spoke and the Catholic church is the living voice of God.

There is one side of your work as teacher that has drawn you close to our hearts ,and that is the care you have bestowed upon the training of our little ones. Here as in all your work you have been the faithful priest and kind friends. The Catholic church took the old Pagan maxim, 'Sound mind in a sound body," and she transformed it into a heavenly thing and made it read, "A sound mind in a sound body and both ruled by a pure soul." A soul that recognizes God as its creator an its final end and this life only as a training ground where we make ourselves worthy, when we pass through the gate of death, to live with God forever. The church insists that to make a man a good citizen of this world and to fit him for heaven, not only must the intellect be trained, but also the will must be trained and that the training of the will can be done only through the discipline of religion. The clever man without moral training may be just a clever rascal. The church insists that there is no education worthy of the name that does not include and give first place to religious instruction. You have shown yourself, dear Father, most devoted to the cause of Catholic education. We thank God and His priest for this. The three Separate schools in our parish are ample evidence if evidence is required, of your zeal in this regard.

It would be impossible to enumerate all thew ork done here in our midst—it is not a perishable thing, a thing of yesterday—but in years to come it will remain a lasting evidence of the unflagging zeal and tireless energy that mark every hour of your life as priest and pastor among us.

We are sorry that you are leaving us, but it is the will of our good Bishop and therefore God's will. We prav that God may bless your work in the future as he has blessed it in the past and we beg of you, dear Father, to accept this little gift as a mark of our love and gratitude.

Signed on behalf of the congregation—

Thomas Hoey,
Jeremiah O'Connor.
J. A. Daly,
Jas. Gibson.

Campbellford, Ont., July 14, 1921.

In reply Father Whibbs said that he was not accustomed to making public speeches, but he had a few words to say.

Father Whibbs' Reply.

Father Whibbs said in part:

My dear friends,— The two addresses just read, one from the con-

(Continued on page 8)

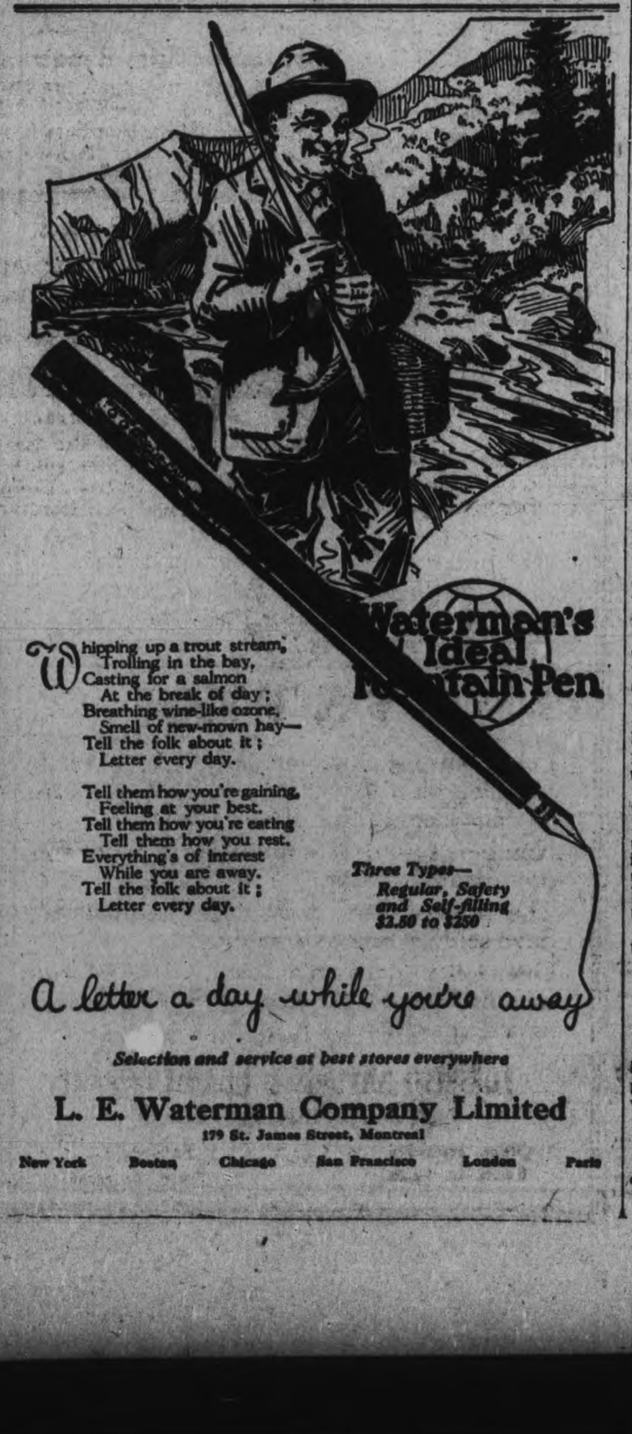

Whipping up a trout stream,
Trolling in the bay,
Casting for a salmon
At the break of day;
Breathing wine-like ozone,
Smell of new-mown hay—
Tell the folk about it;
Letter every day.

Tell them how you're gaining,
Feeling at your best.
Tell them how you're eating
Tell them how you rest.
Everything's of interest
While you are away.
Tell the folk about it;
Letter every day.

Three Types—
Regular, Safety and Self-filling
$2.50 to $250

A letter a day while you're away

Selection and service at best stores everywhere

L. E. Waterman Company Limited
179 St. James Street, Montreal
New York Boston Chicago San Francisco London Paris

MUNITIONS MEN FAVOR PROJECT OF DISARMING

MEN WHOSE "WAR BUSINESS" MEANS PROFITS ENDORSE HARDING'S PROPOSITION.

AVIATION DEVELOPMENT WOULD BE GREAT RESULT

NEW YORK July 15.—American munitions makers yesterday placed themselves on record in favor of limitation of armaments.

Men whose business interests would receive huge profits through war endorsed President Harding's proposed disarmament conference, both from a humanitarian and economic standpoint.

Chief among those who declared forarmament limitation was Irenee Du Pont, president of the E. I. Du Pont De Nemours Co., largest powder manufacturers in the world.

Du Pont revealed that his concern had scrapped and dismantled ninety-seven per cent. of the plants which provided the United States and the allies with powder during the world war.

Others who took a stand against burdensome armaments were:

Judge Elbert H. Gary, chairman of the United States Steel Corporation; Hudson Maxim, famous inventor of military weapons; H. E. Talbott, jr., president of the Dayton-Wright Airplane Co.; Harry B. Mason, secretary of Parke-Davis Co., Detroit chemical concern which engaged extensively in turning out war products, and Col. E. A. Deeds, automobile accessory and airplane manufacturer, who was chief of aircraft production during the war.

"There is some confusion in the use of the word 'disarmament'," Du Pont said. "To actually disarm is as absurdly Utopian as it would be to discontinue the police force of a city on the theory that everybody would be good.

"To limit armament or at least to limit the suicidal competition to obtain supremacy, appeals to everybody's common sense.

"I hope that sound public opinion will compel a limitation of armament."

Commercial aeronautics would be greatly benefitted by disarmament according to Talbott, of the Dayton Wright Airplane Co.

"There will be more aircraft and more flying if a disarmament agreement is reached at President Harding's conference," he said. "The development which must be done now is in small aircraft. Elimination of the necesisty for concentrating on military planes would result in rapid development of commercial flying, The whole course of aerial navigation would be changed."

To this Col. Deeds added:

"The real aviation development along commercial lines which is to come will produce vastly different planes than the battle craft.

"I believe that if some sort of a disarmmanet plan is evolved it will be a good thing for aeronautics."

SIX-YEAR-OLD LOSES LIFE WHILE BATHING

APPROPRIATION REQUESTED FOR CARETAKER OF CHILDREN BATHING.

RENFREW, July 15.—(Canadian Press.)— Garfield, the six year old son of Bert Miller, was drowned in the Bonnechere River yesterday afternoon while bathing with his elder brothers, John and Frank. The little fellow was supposed to be a good swimmer, but on jumping into the river he sank at once in 25 feet of water and never came up. The brothers divef for him but were unable to find his body, which has not yet been recovered, Only last week the Council tabled a request of the Playgrounds Association that $200 be appropriated to engage a caretaker of children bathing in the river during hot weather.

Right for baby
Since 1857, has raised more babies than all other prepared foods combined.
Borden's
EAGLE BRAND
Condensed Milk

BASEBALL SCORES

INTERNATIONAL.

	R.	H.	E.
Jersey City	7	15	0
Buffalo	4	7	2

Biemiller and McNeil; Rogers and Bengough.

	R.	H.	E.
Newark	2	7	2
Toronto	6	8	0

Barnes and Johnson; Ensmann and Sandberg.

	R.	H.	E.
Baltimore	0	6	1
Syracuse	8	7	1

Groves and Manning; Kircher and Gilham.

	R.	H.	E.
Reading	5	9	2
Rochester	6	9	1

Swartz and Johnson; Wisner and Mattox.

	R.	H.	E.
Baltimore	7	11	1
Syracuse	5	5	1

AMERICAN.

	R.	H.	E.
Boston	5	9	0
Cleve.and	2	10	1

Jones and Reul; Morcon and Shinault.

	R.	H.	E.
Philadelphia	6	10	1
Detroit	4	8	3

Harris and Perkins; Emke and Bassler.

	R.	H.	E.
Washington	1	3	1
Chicago	3	5	0

Mogudone and Charrity; Faber and Schalk.

New York at St. Louis, rain.

NATIONAL.

	R.	H.	E.
St. Louis	2	6	1
New York	3	8	2

Bailey and Dilhoefer; Ryan and Snyder.

	R.	H.	E.
Cincinnati	6	12	1
Brooklyn	5	8	1

Eller and Wingo; Grimes and Miller.

	R.	H.	E.
Pittsburg	5	9	0
Philadelphia	4	8	2

Carlson and Schmidt; Ring and Bruggy.

	R.	H.	E.
Chicago	2	6	1
Boston	3	8	1

Ponder and Daly; Watson and O'Neill.

ABANDON HOPE FOR SIR SAM

FORMER MINISTER OF MILITIA SUFFERS SEVERE RELAPSE AND CONDITION SERIOUS THIS MORNING.

LINDSAY, July 15 (Canadian Press).—Suffering a severe relapse early last evening, the condition of General Sir Sam Hughes, former Minister of Militia, was reported at 1.30 this morning to be very serious, and any hopes entertained during the past few days for his recovery have been given up.

Interviewed by the Canadian Press early this morning, Dr. J. McAlpine, Sir Sam's physician, stated that the intense heat was mainly responsible for the critical turn of the famous soldier's illness. He was worse yesterday morning, but during the evening his condition became serious, and he is failing rapidly.

Sir Sam is delirious.

The former Minister of Militia has suffered for some time from pernicious anaemia and heart trouble.

CAMPBELLFORD PERSONALS

CAMPBELLFORD, July 15.—The private yacht Edith, of Toronto, passed through the town en route for Trent River.

Mrs, Henry Black, Miss Agnes Black, Sister Adriane and Sister Josepha, of Peterborough, are visiting in town.

Mr. Charles Davidson, local agent for the Phelps Lighting and Power System for farms, etc., has sold Mr. T. Locke of the English Line and Mr. J. Runciman complete plants.

Caught 4½-Pound Bass.

Mr. Richard Cole displayed a number of exceptionally fine bass which he landed near the head of Crow Bay. One of the bass was a beauty of the black bass variety, which tipped the scales at 4½ pounds.

To sharpen lead pencils evenly a machine has been invented in which they are held while a knife is drawn along their points.

VALERA STRESSES IRISH UNITY; DESIRES ONLY ONE PARLIAMENT; CONFERENCE RESUMED AT ELEVEN

LLANDOVERY CASTLE SURVIVORS ARE NOT ASKED TO TESTIFY

LONDON, Ont., July 15 (Canadian Press).—Sergt. Arthur Knight, of 22Wyatt Street, this city, was one of the six Canadian survivors when the Germans sank the hospital ship Llandovery Castle, and he deems it strange that none of the soldier survivors has been asked by either the Canadian or British Governments to testify against the German officers who are being tried in Germany for brutal offences against the rules of war.

Sergt. Knight had the honour to be commanded to appear before King George at Windsor Castle to relate his experiences when the Llandovery Castle was torpedoed.

LAW REACHES TO FAR NORTH

FIRST JURY TRIAL HELD IN MACKENZIE TERRITORY WHEN JUDICIAL PARTY GOES INTO NORTH.

FORT McMURRAY, Alta., July 15.—(Canadian Press.)—Albert Lebeaux, Slavey Indian, for whose trial a special judicial party went north a few weeks ago, has been found guilty of the murder of his wife and child and sentenced to death.

Judge Dubuc conducted the trial at Fort Providence, with C. C. McCaul, of Ottawa, as counsel for the prosecution and John C. Cory, for the defence. The case was handled with as much care and legal precision as if it was one of the city courts instead of the first jury trial ever held in the Mackenzie territory. Evidence was submitted in support of the charge that definitely establishes the prisoner's guilt, however, and sentence of death was accordingly passed upon him. Local Indians have been impressed with the fact that British justice reaches far and that Lebeaux was getting a fair trial.

Envious.

"It's outrageous the way women dress nowadays."

"It certainly is. What right have they got to be cooler than we are?"

BECAUSE OF VALERA'S STAND FOR ONE IRISH PARLIAMENT, CRAIG IS SUMMONED TO LONDON.

EXPECTED TO MAKE ADDITIONAL PROGRESS

LONDON, July 15. — (United Press).—The second session of the Irish peace negotiations began shortly after 11 o'clock to-day.

Eamonn De Valera and Premier Lloyd George, resuming their conferences at 10 Downing Street, were expected to make additional progress in the preliminary steps toward settlement of the Irish question. The long duration of yesterday's initial conference was generally considered the most hopeful sign in connection with the negotiations.

From semi-official sources it was learned that De Valera had emphasized the importance of Irish unity, and that he wants only one Parliament for the whole of Ireland.

Because of this, it was said to be necessary that Sir James Craig, Ulster Premier, should be summoned at once. He was to arrive this afternoon, and was expected to confer with Lloyd George this evening.

Meantime the British Government was hopeful of arranging a full conference with both the South and North of Ireland represented.

The only incident which has served to mar the proceedings has been the continued disorder in Belfast. Yesterday's rioting was bitter, two girls and a military officer being killed and many persons being injured. So far, there has been no disposition on the part of officials to regard the disorders as intentional violations of the truce, since the agreement applied technically only to the South of Ireland.

After yesterday's meeting with De Valera, the Premier held a Cabinet meeting and then visited Buckingham Palace, where reported the afternoon's developments to King George. Following this he attended a Liberal-Coalition dinner at the Cecil Hotel. Apologizing for his lateness, he said:

BIG INCREASE SHOWN IN AUSTRALIAN POPULATION

SYDNEY, N. S. W., July 15.—(Associated Press).—The census returns for the Commonwealth of Australia give a total population of 5,419,702, an increase of 964,697 since 1911.

You'll enjoy the
July Brunswick Records

2100—Cherie (*Dear*) (Fox Trot) Just Keep a Thought for Me (Fox Trot) Carl Fenton's Orch.

2101—Tea Leaves (Fox Trot) Rudy Wiedoeft's Californians. Jabberwocky (Fox Trot) Rudy Wiedoeft's Californians

2103—Moonbeams (Fox Trot) Green Brothers' Novelty Band. I Call You Sunshine (Fox Trot) Green Brothers' Novelty Band

2104—Crooning (Fox Trot) Carl Fenton's Orchestra. In Your Eyes (One Step) Carl Fenton's Orchestra

2105—I Wonder Where My Sweet, Sweet Daddy's Gone (Fox Trot) Bennie Krueger's Orch. Satanic Blues (Fox Trot) Bennie Krueger's Orchestra

2007—American Fantasie—Part I, New York Police Band. American Fantasie—Part II, New York Police Band

5055—America (My Country, 'Tis of Thee) Collegiate Choir. Dixie, Criterion Male Quartet

10031—Waltz in C Sharp Minor (Op. 64, No. 2) Pianoforte Solo, Leopold Godowsky

10033—Love Is Mine, Mario Chamlee

13028—The Swan (Le Cygne) 'Cello Solo, Willem Willeke, Because from Jocelyn, 'Cello Solo, Willem Willeke

33001—Ah! Moon of My Delight, Theo. Karle, When My Ships Come Sailing Home, Theo. Karle

Special Release! No. 2168 "Peggy O'Neil"

NELSON TYPEWRITER CO.,
332½ George St. *Phone 229*
The Musical Merchandise Sales Co., Sole Canadian Distributors, 78 Wellington St. West, Toronto.

Evening Examiner

PHONES—Editorial, 1601. Business Office 1600. Private Branch Exchange to all Departments.

The Examiner is a Member of the Audit Bureau of Circulation.

The Daily Examiner, published every lawful evening. The Peterborough Examiner, Limited, Office, 419 George Street.

The Weekly Examiner, published Thursday Morning.

Daily Examiner, by mail, $4.00 per year. The Subscription Price of The Daily Examiner is $6.00 per year, that of The Weekly Examiner is $1.50.

U. S. REPRESENTATIVES

Special U. S. Representatives — W. H. Stockwell, 629 People's Gas Building, Chicago, Ill.

New York—Chas. F. Miller, 225 Fifth Ave.

Advertising rates on application.

R. M. GLOVER, Managing Director.

FRIDAY, JULY 15TH, 1921.

POST MORTEMS.

Holding post-mortems over the cost of the Hunter street bridgeis not a profitable occupation. The whole project has been badly handled and mismanaged from its inception, but theer is little to be gained at this stage by attempting to place the responsibility for the heavy cost of the bridge. Already the structure has entailed an expenditure of over half a million dollars and the end is not yet. To finish the bridge as soon as possible and as cheaply as the remaining work can be done should be the resolve of the Council. And perhaps it would be as well not to have any elaborate opening ceremonies. The citizens have heard enough of the bridge as it is, and it is not a pleasant topic with the taxpayers. They see no reason for being joyful over the fact that the bridge that was supposed primarily to cost around $250,000 will not be completed for over double that amount, and even then is scarcely wide enough to carry street railway lines. It has been a ghastly enterprise, this municipal adventure in bridge building.

AN OLD BOYS' RE-UNION.

It is a matter of regret that little progress was made towards carrying into effect the suggestion of a Peterborough old boys' re-union or old home week during the present summer. Peterborough has turned out a lot of men and women who have made good in many walks of life; some of them in fact have gone a long way towards the top of the ladder of progress. They come back to us, those old boys and girls, occasionally, it is true, but what a wonderful re-union it would be to have them all home together. Other centres arrange such an event regularly, but it is many years since Peterborough has had anything of the kind and the time seems ripe to undertake a re-union in this city. The Chamber of Commerce might include such an event in its list of activities for next year and no doubt the whole-hearted co-operation of the community would be forthcoming on behalf of the movement which could be made one of the most noteworthy events of its kind ever held in this city.

GROUP GOVERNMENT.

The development of group government as indicated by the piebald complexion of the field in the Alberta elections cannot be regarded as in all respects a healthy condition. In Ontario the province has had some experience with that form of government, and while it is perhaps too early to make an accurate diagnosis, there are features about such an administration that tend to make effective carrying on of public business a difficult matter. Alliances between two parties of widely different views lead to internal confusion unless both sacrifice some of their plans and the working agreement between Farmers and Labour in the Ontario House, while it has held together so far, shows signs of friction. The plain speaking of Mr. Halcrow, M.P.P. of Hamilton, the House leader of the Labour party, is a significant indication that all is not as harmonious as it might be in the ranks of the government, and istration, no matter how sincere and istration, no mater how sincere and worthy its motives, would have trouble in functioning properly or in the best interests of the province. Mr. Drury has so far shown considerable cleverness in rising above the difficulties caused by the fact that he leads, a following composed of two factions. Whether he can continue to do so is a different matter.

THE WAGE QUESTION.

More than 3,000,000 American workers will suffer unemployment until wages reach a permanent lower level," says Homer L. Ferguson, director of Chamber of Commerce of the Uinted States. "Business men and manufacturers attending the convention are convinced that wage reductions must become general before economic depression clears completely away," asserted Ferguson, who recently persuaded workmen voluntarily to accept decreases at his Newport News shipbuilding plant.

"The movement is already well advanced, wages now have fallen to a level about 15 p.c. below a few months ago. Living costs have gone down 30 p.c. The worker thus is better off than he was despite the reduction," he said.

'The farmer has about settled his labor problem. He has cut wages about 50 p.c. The same thing seems bound to happen in the building industry. People won't buy houses now. They are waiting for lower prices. These can come down only when building workers consent to work for less. Materials have fallen off in price, but nearly 60 p.c. of the cost of building is labour. "Railroad workers now are able to buy about 35 p.c. more with their dollars than in pre-war days. In short, they are better off than ever before."

CIVIL SERVICE REORGANIZATION.

Sir George Foster publicly states that there has been considerable misapprehension as to policy that has been adopted in the reorganization of the Post Office and Customs Departments. Sir George asserts that Griffenhagen and Associates, and their successors, have had "nothing whatever to do with the personnel of the departments, made no recommendations as to retirements, transfers, promotions or new appointments." He explains that they have to do "solely with positions, as to what may be dispensed with, as to amalgamations of service which may be made, as to what over-lapping may be dropped, and as to what methods of conducting the administration may be adopted." When the abolition of offices or the reduction of staffs is recommended by the experts and approved by the subcommittee of Council, it is, he says, the Civil Service Commission which, in co-operation with the officers of the departments, names the individual civil servants who are to be affected.

This statement by Sir George Foster is, on enquiry by the Journal confirmed by the Civil Service Commission. It is stated that, sometime prior to the report of the experts on reorganization, the Civil Service Commission requested the Post Office and Customs Departments to prepare an efficiency rating of every employee. These ratings, the commission asserts, were prepared by the individual's immediate chief, his branch chief, and his deputy head, according to methods and principles laid down by the commission. "When the sub-committee of Council notified the Civil Service Commission that htey had approved of some reductions in staff, the commission prepared from the ratings that had been previously made, lists of employees to be dismissed. Those with the lower ratings were selected for dismissal. It may be technically true that the department heads did not know and had nothing to do directly with the discharge of certain employees, but, as will be seen, the department heads did know about, and were consulted very thoroughly, over the efficiency ratings which determined the final action in the matter of individual retirements." Thus spoke the representative of the commission.

As between the accuracy of the statements of Sir George Foster, and the Civil Service Commission, and the corectness of complaints made by civil servants affected and supported by Dr .Chabot, M.P., The Journal is unable to decide, and it can only present the case as it is stated by both sides. The discharge of old employees is always a disagreeable business ,and the Journal hopes that Sir George and his associates in the Cabinet, as well as the Civil Service Commission, will take sympathetic care that injustice is not unnecessarily done.

Sir George Foster assures the Journal that all employees over 65 years of age are not being indiscriminately retired. "Only those over 65 years of age are retired whose services are inefficient or rendered unnecessay by economics brought about by reorganization."Of course Sir George Foster makes that statement conscientiously believing it to be true, and the Journal can only hope that it is true.—Ottawa Journal.

EDITORIAL NOTES.

It is to be hoped the Hunter street bridge is strong enough to carry all the extras.

The Globe suggests that street railway employees take the numbers of motor cars which run by standing street cars. There is much in favour of such a plan.

To-day is St. Swithen's Day, but most people won't care how much it rains.

If the munition makers favour disarmament there should not be much opposition from anybody else.

The peach crop is said to be good. But the pessimstic citizen will expect to hear that there is a scarcity of baskets or some other reason for keeping the price up.

1,340 STINNES ENTERPRISES

290 Industrial Plants in German Magnate's Holdings.

BERLIN, July 13. — Stinnes's trust, it is stated, comprises 1340 enterprises including 290 industrial plants 230 electricity works, 160 banking and business houses, and many miscellaneous establishments.

Cement

TILE
SILO BLOCKS
DRAIN PIPE
SEWER TILE
ETC.

Everything in Cement

A. J. LaFAY

136 HUNTER STREET

Rear O'Connell's Real Estate Office

WISE AND OTHERWISE

One of the dangers to Harding's disarmament conference will be the amount of wind which has been stirred up by the naval race.

Being corralled by one of these new "thinkers" is enough to turn you into the sort that prefers large print and a happy ending.

Another thing that won't get you anywhere is thinking about how cooling that gentle 70-mile an hour breeze in Northern Ontario must be.

Further proof of the law compensation is supplied by the fact that the hot weather is causing a decrease in the output of our contributing amateur poets.

Man was made to live by the sweat of his brow, the Bible says. The majority are doing that during the present weather, but it's more like existing than living.

Stephanson, the Arctic explorer, claims that the Arctic will be populated within thirty years. After the Yukon voting wet, we wouldn't be surprised to see it populated sooner.

And as evidence of his faith in the possibilities of the North, Stephanson will lead a colonising expedition in August, starting from Seattle. One at a time, please, and don't crowd.

As Ring Lardner says, because a woman uses more words than a man in a day is no reason for supposing she has a larger vocabulary. She is likely to repeat a number of things quite frequently.

A woman's magazine is publishing letters from its readers on whether a Platonic friendship between a man and woman may lead to anything more serious. Last one we knew of nearly led to the bankruptcy court.

Some interesting statistics could have been prepared if the census enumerators had been instructed to count the number of unopened sets of Shakespeare prominently displayed on library tables and dusted off once a week.

We expect to read soon that some American reformers have started a campaign to have the Statue of Liberty removed from New York Harbour.

WILL REPAIR THE ALHAMBRA

MADRID, July 13.—Plans for the repair of the old Moorish palace of the Alhambra in Granada have been approved by the Government and the Minister of Public Instruction has signed a royal order appointing architects to execute the work as rapidly as possible.

The Alhambra was built late in the thirteenth century by the Moors, who had invaded Spain and established a Moorish kingdom. The Moors held sway over large areas of Spain from 1235 until 1491, leaving behind them many noble works of architecture, the most beautiful of which was the Alhambra. During the last few years the ancient building has been in need of repairs, but Government action to restore it was delayed for various reasons.

If candles were made in the form of a cross some people would burn the mat all four ends.

"I can get him now

on Long Distance. I know he is in his office, so I'll call Station-to-Station." The cost of sales made by Station-to-Station calls is often less than the cost of correspondence — to say nothing of the time saved.

Ask for our booklet, "A Few Ways to Speed Up Business"

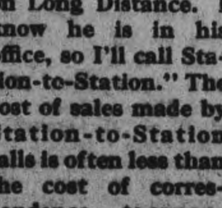

LOCAL MARKETS

GRAIN.		
Fall wheat, bush.	$1 [illegible]	
Marquis wheat, bush.	1 [illegible]	
Spring wheat, bush.	1 [illegible]	
Bran, wholesale	31 [illegible]	
Shorts, wholesale	3[illegible] [illegible]	
Peas, bush	1 75	
Pastry flour, wholesale	8 03	
Bread flour, wholesale	8 25	
Bread flour, retail	8 50	
Flour, retail	8 75	
Oats	45	
Barley, per bush	70	
Buckwheat	70	
VEGETABLES.		
Turnips, peck	20	
Potatoes, wholesale	25	
Potatoes, bag	40	60
Potatoes, peck	10	25
New potatoes, peck	60	6[illegible]
Beets, peck	25	30
New beets, bunch	10	15
Parsnips, peck	30	35
Celery	15	30
Lettuce	05	
New cabbage, pound	10	
Beans, bush	4 00	
Onions, 4 to 6 lbs. for	25	
Tomatoes, lb.	30	40
Cucumbers	10	
Horse radish, bunch	10	
Green peppers, each	15	
Head lettuce	10	30
Sweet potatoes, lb.	15	15
Carrots, new, bunch	10	
Cooking onions, lb.	05	
Bermuda onions, lb.	10	
Radishes	05	
Parsley	05	15
Spinach, lb.	10	
Asparagus, bunch	10	15
Watermelons	1 50	1 75
Cantaloupes	25	55
HIDES AND WOOL		
Cow hides, heavy	04	
Cow hides, light	03	
Horse hides	1 50	2 00
Calf skins, veal	10	
Calf skins, kips	08	
Sheep skins	25	60
Lamb skins	14	
Fine wool	12	
Medium wool	08	
Coarse wool	06	
DAIRY PRODUCTS.		
Creamery butter	35	
Whey Butter	2[illegible]	
Dairy butter, lb.	35	
Oleomargarine	3[illegible]	
Eggs, wholesale	24	2[illegible]
Eggs retail	28	[illegible]2
Shortening, lb.	16	1[illegible]
Lard, per lb.	19	20
Cheese, lb.	38	40
New Cheese	25	30
FRUIT.		
Bananas, dozen	40	60
Navel seedless oranges, doz.	25	
Valincia oranges, dozen	30	80
Lemons, dozen	30	60
Grapefruit, 3 and 4 for	15	20
Coconuts	15	
Apples peck	50	1 00
Winesap Apples Box	4 00	
Smyrna figs, per lb.	30	
Cooking figs, lb.		
Dates, lb.	[illegible]	
Mixed nuts	30	
Huckleberries qt	35	
Strawberries, quart box	25	30
Pineapples	25	40
Peaches doz	20	40
Apricots doz	20	30
Plums doz	15	65
Pears doz	30	
Black Cherries 11 qt bkt	2 10	
Red Cherries 6 qt bkt	1 30	
Cherries 11 qt bkt	1 90	1 25
Gooseberries qt	[illegible]	25
Raspberries box	20	25
FISH.		
Steak cod, lb.	15	
Salmon steaks, lb.	[illegible]	
Salmon steaks, lb.	[illegible]	
Pink Salmon	[illegible]	
Oysters, quart	1 [illegible]	
Bloaters, each	[illegible]	
HAY.		
Hay, ton	22 00	24 00
Hay, baled	30 [illegible]	
MEATS.		
Geese	4[illegible]	
Beef, lb.	1[illegible]	4[illegible]
Chicken, lb.	[illegible]	40
Live hogs	10 57	
Dressed hogs	22 00	
Lamb	3[illegible]	
Bacon	40	55
Pork	25	40
Mutton	1[illegible]	[illegible]5
Sausage	22	24
HONEY.		
Comb honey, lb.	3[illegible]	
White clover honey, lb.	2[illegible]	
Honey, buckwheat lb.	23	

I Can Save You 36½ Days a Year

You know from laborious experience that you spend at least an average of one hour a day in pumping water for use about your farm.

Stop losing this valuable time. Save your strength. Instal a Toronto Windmill and see how quickly it will pay for itself.

Toronto Windmills are quiet, efficient workers. Cost nothing to run. Require practically no attention outside an occasional oiling.

And when linked up with a Toronto Pump and Toronto Water System, a Toronto Windmill will give you a city water service right on your farm.

J. E. STEPHEN,
Peterborough - - Ontario

Siam's telephone service is owned and operated by the government and Bangkok, the capital, is the only city with an exchange.

A recently patented reclining chair which also can be used as a couch is so light that when folded it can be carried under one arm.

Everybody Smokes

OLD CHUM

"The Tobacco of Quality"

ON SATURDAY, JULY 16th WE CELEBRATE

OUR SIXTH YEAR IN BUSINESS

BY OFFERING THE BIGGEST SHOE VALUES SEEN IN PETERBOROUGH IN YEARS

Saturday marks the beginning of our sixth year in business at our present location. As on our five former birthdays, we celebrate the completion of a successful business year by giving good bargains. We have been very successful in our buying this year and our store is full of Shoes bought at below-the-market values. On Saturday you will get the most for your money if you buy your Shoes at D. ZACKS'. Come To-morrow! We Cannot Afford To Offer These Bargains For More Than One Day!

Ladies White Canvas Pumps and Oxfords $1.95

Made of the finest white materials. All have high Louis heels, either enamelled or covered, and they are made with hand-turned soles. Sizes 2½ to 7. Your choice of Oxfords, Plain Pumps and Pumps with buckles. Regular $5.00 to $6.00. Sale Price........ **$1.95**

LADIES' WHITE CANVAS STRAP SHOES, $2.95

Made of fine white canvas in one-strap or two-strap styles with medium low heels. Sizes 2½ to 7. Sale Price, pair **$2.95**

LADIES' WHITE TENNIS SHOES $1.35

In Oxfords, plain pump and strap pump styles with rubber soles. Sizes 2½ to 6 in the lot, but not in every style. Sale Price........ **$1.35**

Ladies' Black Kid 2 Strap Pumps $3.25

$5.00 was the regular price of the Black Kid Two-strap Slippers. The soles are solid leather and the heels are low walking heels. Sizes 2½ to 7. Sale Price **$3.25**

Men's Black and Brown Calf Oxfords $4.95

A clearance of practically every Oxford in the Store, including the new Saddle Strap Oxfords. All have Goodyear welted leather soles. Your choice of broad, medium or narrow toes. There is a large variety of styles in every size from 5 to 11. Regular $6.50 to $8.00. Sale Price........ **$4.95**

Men's Black and Brown Boots $4.75

The Black Boots are of gunmetal calf with broad-fitting or recede toes, Goodyear welted soles and leather or rubber heels. The Brown Boots are with medium or pointed toes with Goodyear welted leather soles and heels. Sizes 5½ to 10. Sale Price........ **$4.75**

Men's White Canvas Oxfords

with leather soles and heels. Sizes 6 to 11. Sale Price........ **$2.50**

Men's Silk Hose 75c.

Made of fine silk with reinforced soles and heels in black, brown, navy and grey. Sizes 10 to 11½. Sale Price........ **75c**

Ladies' Lisle Hose 45c.

First quality Silk Lisle Hose in black, brown, white or navy. Sizes 8½ to 10. Sale Price........ **45c**

FLEET FOOT OUTING SHOES AT SALE PRICES

CHILDREN'S SIZES	YOUTHS' SIZES	BOYS' SIZES	MEN'S WHITE OXFORDS
4 to 10	11 to 13	1 to 5	With heel
In black, brown or white	In black, brown or white	In brown or white	Sizes 6 to 10
			Regular $2.50
$1.25	**$1.35**	**$1.75**	**$2.00**

D. Zacks

424 GEORGE STREET

EXCLUSIVE AGENTS FOR "REGAL" SHOES FOR GENTLEMEN

FORBIDDEN

By KATHARINE MOORE

Author of "Love"

A Misunderstanding.

CHAPTER II

Kent and I came out from the Hotel Brevoort and walked down Fifth avenue in silence. My nerves were in a terrible state of excitemen. I had kept quiet about Tom Barney's visit to the apartment because I somehow felt it was for the best and now I knew I had offended Kent. His love for me was so honest, and I had hurt him cruelly.

Bnt I did not know what to say, how to explain things, and the longer I remained silent the harder it was to striaghten things out. Then too I did not like to tell Kent what Tom had said and how he had tried to find out about his trip to Philadelphia. I knew Kent's disposition so well and his fiery temper, that I feared he would have it out with Tom. Besides, I actually feared Tom Barney. I had a strange sort of feeling that he somehow had the power to come between Kent and me.

Twice I tried to open my mouth and tell Kent the truth—everything—but the words refused to come. Instead I put my hand ever so carefully on his arm in hopes he would understand how I felt and speak to me, but he didn't. He didn't push it away though and I think once he drew it a little closer to him. I wanted to cry. The tears burned hot behind my eyelids. Kent was never cross with me and that made it so much harder. If he would only scold, then I could say something. But he seemed so far off and unapproachable in that awful silence.

When we reached the apartment Kent went to his room. In a few minutes he came to my door and asked if he could come in. I said, "Yes, dear," and tried to put all the feeling I could into those two words.

He came over and stood in front of me. He was very pale. I longed to throw my two arms around his neck and talk it all over with him.

"Here is $500, Babs,' he said spreading it out on my lap. "I want you to take some of it—spend it—buy a new dress—anything you need. Then put the rest to your account at the bank. I haven't been very generous with you lately." He paused and pressed his hand nervously against his forehead. "Maybe I can manage to let you have a servant soon."

"Kent, don't Don't you see it isn't money! I don't need the $500 or the clothes. I just want you to believe in me," I cried, the tears rushing down my cheeks.

A queer sort of expression came into Kent's eyes, and a hopelessly, pathetic look made his strong features writhe as if in pain.

"To love is to trust, dearest. Don't you know that?" I said pleadingly my arms stretched out to him.

"Don't don't Babs!" he cried, in a broken voice ,and then dropped on his knees and buried his head in my lap.

I caressed the back of his head ever so softly with my hand.

'I trust and believe in you Kent. All my faith is in your keeping, dear," I said, trying to comfort him.

'Stop! Don't say that—it frightens me just the thought of it," he cried agitatedly without raising his head or looking at me.

"Frightens you? Why, Kent! You want me to believe in you, don't you?" I pleaded.

At last he raised his face to mine and his dear eyes searched my face penetrating down to my very soul.

"I can't talk about it, Babs," he said desperately, crushing me in his arms.

To-morrow — Some Mysterious Money.

WOMEN OF MIDDLE LIFE

A Dangerous Period Through Which Every Woman Must Pass

Practical Suggestions Given by the Women Whose Letters Follow

Afton, Tenn.—"I want other suffering women to know what Lydia E. Pinkham's Vegetable Compound has done for me. During the Change of Life I was in bed for eight months and had two good doctors treating me but they did me no good. A friend advised me to take Lydia E. Pinkham's Vegetable Compound, which I did, and in a short time I felt better. I had all kinds of bad spells, but they all left me. Now when I feel weak and nervous I take the Vegetable Compound and it always does me good. I wish all women would try it during the Change of Life for I know it will do them good. If you think it will induce some one to try the Vegetable Compound you may publish this letter."—Mrs. A. KELLER, Afton, Tenn.

Mrs. Mary Lister of Adrian, Mich., adds her testimony to the value of Lydia E. Pinkham's Vegetable Compound to carry women safely through the Change of Life. She says:

"It is with pleasure that I write to you thanking you for what your wonderful medicine has done for me. I was passing through the Change of Life and had a displacement and weakness so that I could not stand on my feet and other annoying symptoms. A friend told me about Lydia E. Pinkham's Vegetable Compound and the first bottle helped me, so I got more and I am now doing my housework. Your medicine is certainly woman's friend and you may use this testimonial as you choose." Mrs. MARY LISTER, 608 Frank Street, Adrian, Mich.

It is said that middle age is the most trying period in a woman's life, and owing to modern methods of living not one woman in a thousand passes through this perfectly natural change without experiencing very annoying symptoms.

Those smothering spells, the dreadful hot flashes that send the blood rushing to the head until it seems as though it would burst, and the faint feeling that follows, as if the heart were going to stop, those sinking or dizzy spells are all symptoms of a nervous condition, and indicate the need for a special medicine.

Lydia E. Pinkham's Vegetable Compound is a root and herb medicine especially adapted to act upon the feminine system. It acts in such a manner as to build up the weakened nervous system and enables a woman to pass this trying period with the least possible annoying symptoms.

Women everywhere should remember that most of the commoner ailments of women are not the surgical ones—they are not caused by serious displacements or growths, although the symptoms may be the same, and that is why so many apparently serious ailments readily yield to Lydia E. Pinkham's Vegetable Compound, as it acts as a natural restorative and often prevents serious troubles.

Lydia E. Pinkham's Private Text-Book upon "Ailments Peculiar to Women" will be sent to you free upon request. Write to The Lydia E. Pinkham Medicine Co., Lynn, Massachusetts. This book contains valuable information.

USED CARS AT LOW PRICES THIS WEEK!

—YOU WILL APPRECIATE ONE OF THESE CARS—

No. 9—Two-ton Truck—good working condition; very low price will buy this. Make offer.

No. 40—Overland Chassis—has good working engine; $50.00 takes this; would make a dandy engine for power plant.

No. 41—Chevrolet Touring—overhauled; a lot of new parts on it, including new crank shaft; newly painted—$450.00.

No. 47—Ford Touring—good buying at only $225.00.

No. 82—Ford Coupe, 1917 — thoroughly overhauled; newly painted; good tires; license with it.

No. 88—Ford Touring 1918—good buying; new top; license, etc.

No. 89—Ford Touring, 1918—this is a good Car at only $385.00; licensegoes with it.

No. 96—Ford Touring, 1916—will let go to some one at only $190.00; license included.

No. 106—Ford Roadster 1919—overhauled; dandy buying at $375.00; license goes with it.

No. 109—Ford Roadster—thoroughly overhauled; now being painted; good buying $340.00.

One only Ford Roadster—left in for Sale; has good tires special lamps and starter. This is not one of the late models, but is a good Car for the money.

Don't forget that we have listed with us a number of Cars being driven by Owner till Sold. The list includes several popular makes. Demonstration Free. We instruct you how to drive and take care of your Car Free of Charge.

DUFFUS MOTOR SALES

Cor. Charlotte & Water Streets

'PHONES: OFFICE 1760 SERVICE AND SUPPLY 1761

Branches: Norwood and Millbrook

4d-1w

COURT OF ENQUIRY MADE ITS REPORT

WASHINGTON, July 14.—(Canadian Press.)— A romantic story of last December when a naval balloon left Rockaway, Long Island; carrying three naval aeronauts, who subsequently landed in the wilds of Northern Ontario and reached safety after hardships which so affected that two of them engaged in fisticuffs, ended to-day, when the Court of Enquiry made its report. In this document, made public by Secretary Denby, the court does not censure the three airmen, Lieut. A. Kloor, Lieut. Stephen Farrell and Lieut. Walter Hinton, for making the flight, but instead says that the journey was authorized by the commanding officer, although crossing the Canadian border was never contemplated. The aeronauts, it will be remembered, lost their way and drifted across the Canadian border.

HEMP "BREAKING" DEMONSTRATION.

Hemp Can be Grown in Canada — Machine for "Breaking" Invented.

WINNIPEG, July 13.—A recent hemp "breaking" demonstration here proved conclusively that hemp can be successfully grown in Canada and that a machine has been found capable of converting the hemp stalks into marketable hemp fibre, which can be manufactured into practically anything from the coarsest rope to finest linen, used in the making of household requirements. The demonstration was conducted by Col. William Grassie, D. S.O., president of the Canadian Fibre Product Company Limited, and was witnessed by 100 persons, including agricultural experts and prominent business men.

The hemp stalks used were grown at the Manitoba Agriculture College and lay under the snow all winter. The seed was secured from Kentucky and cost $16 a bushel. Under normal conditions, hemp stalks will grow to a height of 15 feet and when cut and dried will yield between four and five tons to the acre Such farmers in the province as are growing hemp for experimental purposes this year are being paid $15 a ton for their product.

"Hemp is the greatest weed killer among growing plants, and will undoubtedly appeal to farmers of western Canada," Col. Grassie said. "The use of a three year crop rotation will do away with the necessity of summer following. When all other grasses and grains are killed from frost in early spring or summer the hemp grows on," Col. Grassie stated.

The skin of the stalk is what is used for hemp fibre. The wood in the centre following the separation process, is broken into small pieces and as a by-product finds a ready sale for purposes of making paper pulp. The machine used to separate the fibre from the wood is an intricate affair, operating on a similar style to a grain separator.

Col. Grassie stated it was the intention of his company to establish plants in various parts of the country which would manufacture the raw material into the finished product and thus furnish more employment for the workers as well as to build up an industry that would do away with the necessity of importing hundreds of thousands of dollars' worth of fibre products.

CAR READJUSTMENT ABOUT COMPLETED

Readjustment of motor car prices appears practically completed, according to National Automobile Chamber of Commerce. Mid-year price changes have stabilized the industry to a degree that is bringing increased sales to most companies. New prices in many instances go back to figures of a few years ago, although many models are bigger and better.

Carload shipments from factories, during April and May, were 67 per cent. of production for corresponding month of last year, and June figures are expected to show approximately the same rate.

Compared with the feverish rush of motor car buying in the spring of 1920, a two-thirds demand appears to represent a big falling off, but, compared with normal years, it shows the automobile industry as a whole is faring better than many other lines.

The chamber reports steady demand for used cars, prices of which have also been substantially reduced, although reductions have been offset somewhat by smaller allowances on used cars when offered for a trade-in by retail buyers. In other words, many who waited for reductions of the past few months saved comparatively little, owing to lower valuation on their old cars.

"Success of the automobile industry has been based mainly on big production and resulting low prices which insure a broad market. For that reason every effort has been made to produce better cars at lower prices. Moreover, in readjustments of the past few weeks manufacturers generally have taken into consideration the need for increased car and truck sales by the 35,000 dealers throughout the country."

Truck business continues on a par with general business, but with an improved future just as soon as general construction and road building programs get under way and railroads perfect plans for use of motor trucks for short haul traffic and in connection with store door delivery.

Old People

Bitro-Phosphate feeds the nerves and old people need it to make them feel and look younger. It is the one best nerve builder for weak, nerve-exhausted men and women and that is why McDermid and Jury guarantee it.

DIES AFTER VACCINATION.

Immigrant's Life Could Have Been Saved if Wife Had Told Doctor.

NEW YORK, July 13.—John Alibon, 56 years, a laborer from Peterborough, England, who was a steerage passenger on the Cunarder Carmania, which arrived yesterday from Liverpool, died on Saturday night of acute blood poisoning following vaccination before embarking on the vessel.

He had been ill all through the voyage, but his wife, who accompanied him with their two children, did not report the case to M. Clough, the surgeon of the Carmania. The doctor said yesterday, after the liner reached her pier at the foot of West Fourteenth street, that he could have saved the man if his wife had informed him of her husband's condition.

The Alibon family were coming to friends in this city on account of the slack times in England, and it is expected that the widow and the two children will be permitted to land.

MAY CLOSE 100 THEATRES INDEFINITELY IN N. Y.

NEW YORK, July 14. —(Canadian Press.)—Notice that more than one hundred motion picture theatres in Greater New York may close on August 1 for an indefinite period, has been received by the Motion Picture Theatre Attendants' Union.

ECZEMA You are not experimenting when you use Dr. Chase's Ointment for Eczema and Skin Irritations. It relieves at once and gradually heals the skin. Sample box Dr. Chase's Ointment free if you mention this paper and send 2c. stamp for postage. 60c. a box; all dealers or Edmanson, Bates & Co Limited, Toronto.

Clean to handle. Sold by all Druggists, Grocers and General Stores

THE STORE ROUND THE CORNER

Ice Cold drinks, milk, ice cream, dishes and cones.

H. W. LINECAR

Gladstone & Lock Sts.

The Engagement Ring

See my Solitaires You are SAFE in buying Diamonds at Clarke's at all times and you SAVE money at the same time.

F. R. Clarke

Goldsmith's Hall 170 Charlotte

5 Special "His Master's Voice" Records Out to-day

This mid-month list releases ten of the very latest and most popular selections, effectively rendered by famous orchestras and well known artists.

DANCE NUMBERS

Poor Me—Fox Trot	The Melody Men	216291
Crooning—Intr. "Love Me" Fox Trot	The Melody Men	
Daisy Days—Fox Trot	The Melody Men	216292
Swanee Rose—One Step	The Melody Men	
In a Boat (For Two)—Fox Trot	Emile Coleman's and His Castles by the Sea Orch.	216293
Tea Leaves—Fox Trot	Emile Coleman's and His Castles by the Sea Orch.	

VOCAL SELECTIONS

Carolina Lullaby	Charles Harrison	216289
The Last Little Mile is the Longest	Lewis James	
Cherie—Fox Trot Song	Arthur Fields	216290
I'm Nobody's Baby	Arthur Fields	

All on 10-inch Double-sided Records $1.00

Ask to hear them played on the

Victrola

at any "His Master's Voice" dealers

Manufactured by Berliner Gram-o-phone Company, Limited, Montreal 21237

Perfect Service in Victrolas and Records at the Finest Victrola Parlours in Peterboro

Heintzman Hall

Royal Bank Building - Hunter Street

Visit the New Victor Service Parlours, with

Weber's Drug Store, 220 Charlotte St.

Victrolas and Complete Stock of Victor Records

OPEN EVERY EVENING

E. V. Warne, Jeweller

325 George St., Near Charlotte

Is the Authorized George St. Agent for "His Master's Voice" Victor Records.

New and Direct the Factory.

PASTOR HAS INTEREST IN SECULAR AFFAIRS

Manifold Duties Discharged by Rev. J. W. S. Lowry, Moderator of Presbytery.

Rev. J. W. S. Lowry of Franktown, for the current year Moderator of the Lanark and Renfrew Presbytery, is a man of manifold duties, a clergyman who takes an active interest in secular as well as in religious affairs, in that part of Lanark County, where he has been minister for the past seven years. He organized and is now President of the Beckwith and Montague Rural Telephone Company, which covers a large portion of two townships. He is also President of the Franktown Community Club, an organization which he founded to develop and improve local conditions generally. Mr. Lowry was also Secretary of the Beckwith Patriotic League during the war, the organization which presented a machine gun to the 130th Battalion. He is on the Executive of the Lanark Educational Association and has been a Justice of the Peace for the county of Lanark ever since the passing of the Ontario Temperance Act in 1916. In the latter capacity he has been able to prevent, or adjust, many local difficulties from time to time.

As an old country Ulster-Irishman it goes almost without saying that Mr. Lowry is an ardent loyalist and imperialist, which accounts for the fact that he is County Master for Lanark of the Lanark Association. As a clergyman he serves practically all the rural territory between Carleton Place and Smith's Falls.

Mr. Lowry evidently believes that there is nothing incongrous in a clergyman taking an active interest in politics. In 1917 he was nominated by the Union Government convention for Lanark County, but withdrew his name in favor of the late Dr. Hanna. He was nominated again for the bye-election of 1918 to fill the vacancy caused by Dr. Hanna's death, but again declined the honor. —Renfrew Mercury.

U. S. TARIFF WON'T HIT WESTERN WHEAT PRICE

REGINA, Sask., July 13.—(Canadian Press).—Wheat prices in the Canadian West will not be effected by the new American tariff, except insofar as this interference with free shipment to the United States may be exploited by market manipulators, according to an opinion expressed by J. B. Musselman, Central Secretary for the Saskatchewan Grain Growers' Association, in a recent interview.

"So long as the United States requires Western Canadian hard wheat for blending with her own winter wheat, it would seem that her own people will have to pay the import duty on it, besides its competitive world value. The United States millers will be under a handicap in competing with Canadian millers when it is considered that imported wheat is used for blending in making flour for export to Europe," Mr. Musselman said.

The meat industry, Mr. Musselman believes, will be hard hit by this new tariff. "The effect of this tariff on our meat industry is likely to be very much more detrimental to the farmers of this country, especially as Canada has practically no other market for live cattle." Mr. Musselman, concluding, said: "The thing for Canada to do is to leave no stone unturned in building up export markets for her commodities, and in perfecting financial and marketing arrangements that will leave her producers under no handicap in meeting the competition of the United States in the markets of the world."

Everywhere in the Dominion

JELL-O

is "Canada's Most Famous Dessert"

Made at Bridgeburg, Ontario

Locust eggs, treated with sulphuric acid and lime, are used as fertilizer in Mediterranean countries where the insects are numerous.

Flood of Soft Drinks and 500 Gallons of Ice Cream Daily Bill, But Meat Goes Begging

Notwithstanding the pronouncements of the Medical Officer of Health and of Mr. E. G. Patterson, with regard to the folly of eating too much ice cream in the summer-time, the Peterboro Milk Products continues to toil night and day at the task of turning out sufficient of this commodity to satisfy the demands of warm consumers, and even with this extraordinary pressure of industry, with 500 gallons every day pouring out of the factory, they can't supply everyone who wants it. Word came through from Port Hope that the dealers there were caught with an extra supply for the celebration of the 12th but they suffered a shortage of soft drinks. The D. Knox Mineral Water Company is turning out quantities of these aids to coolness, in the form of ginger beer, lemon sour, cream soda and Hires. Daily, 200 cases roll out of the factory, and still there is a famine of soft drinks up the lakes, and the demand from Norwood and Havelock can't be supplied.

In the cool little factory where all hands seem to be busy in an atmosphere of sizzling effervescing wetness electric machines fill and cap 120 dozen bottles every hour, and busy fingers attach the labels with deft swiftness.

One of the thorns in the crown of so much business is the impossibility of getting back all the bottles. There must be 5000 cases of them around town at the present time, according to the statement of the proprieor. And there is also a big drawback in the city water, which the company has to filter. Every twenty minutes the flow runs smaller and smaller, and sometimes stops altogether, until filtered, when it begins again with renewed energy, and runs along evenly until another deposit chokes it up.

The hardware stores are doing a rushing business in window screens, in refrigerators and in hammocks, and it is a very difficult matter to procure an electric fan. This is where the "ill wind" of continued warm weather has a beneficial effect but the silver lining isn't apparent to the butchers, by any means. They are not doing enough business to keep open, according to most of them, and one man said he might just as well shut up his shop. Flesh meat isn't popular in the dog days.

FINDLEY NOT ON THE COMMITTEE

DENIES APPOINTMENT TO LEAGUE DISARMAMENT BODY.

TORONTO, July 15.—A special Paris cable naming Mr. Thomas Findley, President of the Massey-Harris Company of Toronto as one of the three representatives of the world's munition interests to serve as a member of the Committee of Disarmament of the League of Nations, was not confirmed by Mr. Findley when seen yesterday.

"I have never been approached to act on this committee, and I would not act if I were approached," Mr. Findley commented. "I do not understand the despatch. In the first place, I have had no communication whatever with any person on this subject, and I do not think that our firm should be classed among the makers of armaments." Mr. Findley was of the opinion that a committee of armament manufacturers would be powerless to do anything that might make war impossible. Commenting on a statement in the cable to the effect that the league had invited a number of manufacturers to act on the committee, and that the manufacturers had refused to have anything to do with the project, Mr. Findley stated that he had never heard of any manufacturer ever having been approached or ever having refused to act on any committee of this kind. "I cannot imagine any manufacturer being desirous of a return of conditions which require the making of munitions. Certainly I hope the day will never come again when we shall use our plant for making munitions."

The Disarmament Conference called by President Harding was considered by Mr. Findley to be "the best and most civilized thing that has ever happened since the termination of the war, and will be more useful toward future peace of the world than any of the other practical measures that have been attempted in that direction." Mr. Findley believed that with the political leaders of the great powers taking direct hold of the question, the agitation for disarmament would emerge a long way out of its Utopian state.

NR TO-NIGHT— Tomorrow Alright Get a 25c Box

Bond's Drug Store, corner George and Hunter Streets.

NO PUBLIC VIEW HERE OF BIG FIGHT FILM

BUT BOARD OF CENSORS CAN'T PREVENT OWNERS FROM SHOWING PICTURES IN PRIVATE.

TORONTO, July 15.—The Dempsey-Carpentier fight film is in town. It has been brought to Toronto by one of the film corporations of the city.

From a private source it is learned that "the fight" is depicted on about 3,000 feet of film, but as a matter of fact that portion of the picture dealing with the pugilists in action is very short, the four rounds only consuming a bout 800 feet of film, the remainder being views of the preliminaries, the crowd at the arena, etc.

But, unless people have a "private view" of the picture, they are not likely to see it. The public of Ontario certainly will not, because, although it has been submitted to the Ontario Board of Censors, as in the case of all other films brought to the city, the board has not passed it and has no intention of doing so.

In confirmation of this, Capt. Boylan, of the Censor Board, "We have nothing to say concerning the film," said the Captain. "The board has not passed any fight films. That has been its policy in the past, and there is no intention in the present instance to depart from this position.

"The Act requires every person who wishes to exhibit a film to submit it to the board and pay the usual fee, but, if the board finds that the 'picture' does not conform to the Act, then it is prohibited, and the course which the board is taking in this case is consistent with its usual practice."

"There is no prospect of the film being shown publicly in Ontario, then?"

"I think not," replied Capt. Boylan. "But we can't prevent the owners from showing the picture privately if they wish to do so."

PICTURE SHOWS CLOSE.

NEW YORK, July 14. — Notice that more than one hundred motion picture theatres in Greater New York may close on August 1 for an indefinite period has been received by the Motion Picture Theatre Attendants' Union.

Members of the union said the information came from the managers direct, and the tentative action was partly due to a slump in the theatrical business, and partly due to the failure of managers to come to an agreement with the unions.

SUCCESSFUL STUDENTS OF THE PETERBORO NORMAL SCHOOL

The following students of the Peterborough Normal Schol were award Interim Second-class Certificates:

Donald Anderson, Northport; John Curtis, Cobourg; Wilfred Davey, Roseneath; Ernest Hart, Omemee; Edward Liddle, Detlor; Marshall Malcolm, Nestleton; James Raddon, Norwood; Willard Stillman, Omemee; George Wallace, Belleville; Marjorie Adams, Omemee; Myrtle Allen, Douro; Helen Ames, Codrington; Mary Armstrong, Lakefield; Ruth Baker, Bobcaygeon; Flora Bell, Duntroon; Mary Blackburn, Vernonville; Olive Blanchard, Uxbridge; Ila Blanchard, Peterborough; Ada Bonner, Millbrook; Vera Bradshaw, South Monaghan; Mary Brown, Cameron; Dora Brunning, Beaverton; Wilma Burgess, Norwood; Edith Burnfield, Vasey; Marion Carey, Omemee; Marjorie Cole, Hampton; Ursula Collins, Moira; Mildred Compton, Kingston; Amy Cosh, Bobcaygeon; Marjorie Crowe, Havelock; Kathleen Dalton, Peterborough; Winnifred Darke, Lindsay; Edna Davidson, Little Britain; May Dawson, Bailieboro; Grace Delanty, Cobourg; Beatrice Down, Oshawa; Clarissa Forsyth, Uxbridge; Isabella Genge, Godfrey; Esther Gillogly, Lindsay; May Grant, Minesing; Annie Haig, Hoard's; Beulah Hallowell, Orono; Edith Harris, Madoc; Alice Harston, Camborne; Louise Heffernan, Peterborough; Monica Helferty, Picton; Jessie Henderson, Napanee; Mary Higgs, Madoc; Mildred Higgs, Lindsay; Coral Hogg, Baltimore; Lillian Hubel, Havelock; Alberta E. Hunter, Peterborough; Verda Huston, Peterborough; Isabel Hyslop, Orillia; Mabel Jackson, Nestleton; Jennie Jones, Peterborough; Mary Kennedy, Sterling; Fay Ketcheson, Belleville; Helen Koen, Sydenham; Kathleen Laffan, Madoc; Alice Leonard, Warkworth; Kathleen McCarthy, Norwood; Agnes McConachie, South Monaghan; Muriel McCready, Belleville; Edith McDonald, Penetanguishine; Mary McGhee, Madoc; Lillian McGuire, Stirling; Hughena McLean, Beaverton; Norma McLeod, Orillia; Brenda McTear, Bath; Lucia McTear, Bath; Annie Matchett, Peterborough; Vera Meyers, Belleville; Effie Munro, Peterborough; Jean Middleton, Peterborough; Audrey Miller, Pontypool; Alice Milne, Blackwater; Evelyn Moore, Lindsay; Clara Murphy, Ennismore; Lila Nelson, Warkworth; Gertrude Newman, Castleton; Ella Muttall, Gananoque; Anna O'Connor, Peterborough; Elizabeth Oswald, Lindsay; Mildred Patton, Blackstock; Ruby Pettingill, Hillier; Carrie Piner, Tamworth; Ada Plumley, Bancroft; Vada Polk, Bath Road; Ethel Pratt, Barrie; Maude Preston, Frankford; Claire Renwick, Westwood; Gladys Reynold, Bancroft; Alexandria Ritchie, Orillia; Mabel Robson, Halloway; Mabel Rose, Colborne; Hilda M. Rouse, Bancroft; Flossie Rundle, Blackwater; Alberta Russell, Fraserville; Gladys Sage, Lakefield; Blanche Sanderson, Lindsay; Lena Sharpe, Madoc; Mary Sheeran, Marysville; Mildred Sigsworth, Harrowsmith; Hildred Sills, Halloway; Jean Smale, Lindsay; Elsie Smith, Campbellford; Isabel Smith, Glenarm; Bertha Staples, Pontypool; Marjorie Statia, Trenton; Marjorie Stenton, Peterborough; Leta Stutt, Orono; Aileen Swain, Valentia; Myrtle Swain, Cavan; Helen Terrill, Lindsay; Mabel Toner, Napanee; Viola Valleau, Trenton; Gertrude Vickery, Lindsay; Grace Walkinshaw, Bloomfield; Daisy Webber, Peterborough; Mary Weddell, Trenton; Myrtle Weir, Omemee; Vera Welsh, Peterborough; Rose Wright, Kingston; Bernardine Young, Peterborough.

Limited Third Class.

The following were awarded limited third-class certificates:

Hermann Hunter, Peterborough; Sheldon Osterhout, Frankford; Myrtle Benedict, Cobourg; Helen Carscallen, Belleville; Ruth Corneil, Omemee; Katie Crough, Ennismore; Eva Doherty, Peterborough; Olive Elson, Fraserville; Anna Fitzgerald, Peterborough; Carmelita Fox, Peterborough; Elma Gardiner, Tyrone; Venora Hyland, Burketon; Mildred Bentham, Burketon Jct.; Myrla McKenzie, Madoc; Veronica Moloney, Cordova Mines; Janet Sanderson, Mount Pleasant; Irene Smith, Beaverton; Thelma Westlake, Beaverton.

Extra Mural Second Class.

The following extra mural candidates succeeded in completing their examinations and were awarded interim second-class certificates:

Helen Carter, Peterborough; Lydia Cooley, Colborne; Garnet Cockrane, Lion's Head; Elva Emberson, South Monaghan; Marjorie Harrison Picton; Keitha Henderson, Foxboro; Wilma L. Jonnston, Fenelon Falls; Williamina MacArthur, Collingwood; Emma B. Milligan, Tamworth; Muriel C. Nelson, Barrie; Irene E. Nelson, Colborne; Mary E. O'Brian, Franklin; Ewart A. Peters, Canton; Lillian M. Powell, Granton; Ephriam Pogue, Omemee; Grace Purvis Peterborough; Nellie Quinlan, Ennismore; Edna Rathoen, Kendall; Marie Selby, Newcastle; Janie Serpell, Cannington; Kathryn Sullivan, Frankford; Hilda Taft, Kingston; Hazel Thompson, Picton; Elsie A. West, Ashburn.

HAPPENINGS IN HAVELOCK

HAVELOCK, July 15. — Mrs. Chas. Spencer, of Belmont, has returned from Kingston, where she underwent a most successful operation for goitre.

Mr. and Mrs. James Barnett, of Buffalo, are guests of the former's parents, Mr. and Mrs. Barnett, Pines Farm.

Messrs. Bushold, Cuthre, Dewey, and Jones, of Cleveland, Ohio, are at Mr. Dan Wood's splendid fishing resort at Tongamong Lake.

Miss Annie Hutchinson, of the Toronto Public School staff, is visiting her parents at Trent River.

Mrs. Charles Armstrong is visiting at Sault Ste. Marie, the guest of her sister, Mrs. Bert Grant.

Mr. and Mrs. John Burnett are visiting friends at Watertown, N.Y.

Mrs. McNichol, of Toronto, is the guest of her son, Mr. H. F. McNichol at his cottage, Trent River.

Mr. Oscar Hicks was in town last week after many years' absence.

Dr. C. W. Aitcheson, of Kingston, has been engaged as assistant for the summer months by Dr. Holdcroft.

Miss Bettie Rogers, of Toronto, is the guest of Miss Evelyn Armstrong at Rest-a-While, Belmont Lake.

Mr. Hugh Carmichael, of Toronto, is in town renewing old acquaintances.

Mr. and Mrs. Rae Hubble, of Toronto, are guests of Mr. and Mrs. A. Parcles.

Mrs. Boyd, of Toronto, is the guest of her sister, Mrs. L. Hagerman.

Miss Ida Hawe, of Toronto, spent the week-end at her home here.

Mr. and Mrs. J. Carter spent 12th July at Port Hope.

July Weddings.

Knox Presbyterian Church, Havelock, was the scene of a pretty wedding on Saturday, 8th June, when the marriage took place of Mary Frances, eldest daughter of Mrs. Margaret Crow, to Garnet Barlow, of Trenton, youngest son of Mr. and Mrs. Isaac Barlow, of Havelock, the Rev. James Skene officiating.

Among the out-of-town guests were Mr. and Mrs. Wm. Barlow, Toronto, Mr. Jack Barlow, Mrs. Harry Cameron and children, of Toronto, Mr. Reg. Barlow, Toronto, Mr. and Mrs. S. A. Cross, of Smith's Falls, Mr. and Mrs. Bunmett, of Shannonville, Mr. and Mrs. Fred Howard, of Smith's Falls, Mr. Milton Williams, of Bannockburn, Mr. and Mrs. Beamish and Miss Charlotte, of Norwood.

The marriage took place at Smith's Falls on Monday of Miss Elsie Irene only daughter of Mr. and Mrs. Fred Hilton, to Mr. Bruce Copp. Both young people are former residents of Havelock.

The wedding took place on 8th July of Miss Edith Buchanan, daughter of Mr. and Mrs. A. M. Buchanan, to Mr. James Cowan McMillan, both of town, the ceremony being performed by Rev. James Skene. The happy couple are on a wedding trip to Detroit, and will reside in Havelock on their return.

A French scientist has developed a method for chemically treating soiled absorbent cotton so that it can be used again.

Vacation Togs

For Wee Boys and Girls

NOW is the time when our stock surely fills a long felt want. We have such smart things at Reasonable Prices, in

Dresses, Rompers, Blooomer Suits, Overalls, etc. which are needed for the Kiddies.

Special Reductions all This Week

W. E. LECH

Headquarters for Misses' and Childrens' Wear

366 George Street, 3rd Door from Simcoe St.

DRESSING QUARTERS WILL BE BUILT AT CHEMONG NEXT YEAR

MEETING OF COTTAGERS ASSOCIATION DISCUSSED NEEDS OF THE PARK.

CHEMONG PARK, July 15.— A meeting of the Chemong Park Association was held last night in the club house. The president, Mr. Alex. Elliott, occupied the chair. Owing to the inclement weather the attendance was small and it was decided to postpone the annual election of officers. Mr. Elliott reviewed the work of last year and pointed out some things that needed attention.

Mr. Pierson promised to have a public bathing house built at the bathing beach by next year.

Mr. McClelland spoke of the efforts his committee had made to obtain fish fry and said that they had been advised that 100,000 black bass fry would be shipped to Chemong as soon as the weather was cool enough to permit.

The state of the roads in the park was discussed and it was decided to ask the Smith township Council to improve them. Chemong park is a big source of revenue in the township of Smith, it was said, and yet four or five days' road work a year is all the benefit the park gets from its taxes.

REVOLUTION NEAR TAMPICO, MEXICO

NOT KNOWN WHETHER OIL FIELDS ENDANGERED.

MEXICO CITY, July 15.—(United Press).—The revolution under General Daniel Martinez was reported to-day to have broken out in the Muaste-Ca district, south-west of Tampico.

Martinez was second in command in the Mexican Army, and was acting commander of the military district, which included the Tampico oil fields. He is said to have been joined by General Chao and one other minor officer.

VISITORS AT BELMONT LAKE

BELMONT LAKE, July 15.—Mr. Edward McLean, of Toronto, has purchased "Laf-a-Lot" cottage from Mr. Segwire, and had a party of seven over the week-end on a fishing trip. Not one fish was caught by the party, sport being poor owing to the hot spell.

Mr. Wm. Menzie and family, of Peterborough, are summering at Belmont Lake.

Mr. and Mrs. Le Clair and Dorine are summering here.

Mr. and Mrs. T. Pace, of Windsor, are at their cottage.

Dr. and Mrs. McNab, of Orillia, are here for the season.

Mr. and Mrs. Jas. Barlow have opened their cottage for the summer.

M'GILL NEWS

McGILL SETTLEMENT, July 15. —The school gave Miss Murphy a picnic in testimony of her success as a teacher.

Mr. H. Hoard took the service at Victoria and Round Lake on Sunday. All speak highly of Mr. Hoard's address.

Mr. Clayton Barton has been selling his cheese at 15½ cents. This is the highest price paid in some years.

Mrs. Katie McNatash has been spending the holiday with her aunt, Mrs. Knight, of Victoria.

Mr. and Mrs. Cooper, of Niagara, are visiting their parents, Mr. and Mrs. T. H. Cooper, of Victoria.

GREAT LAKES CRUISES.

A voyage over Lakes Huron and Superior, those great fresh water seas, makes one of the most popular of vacation trips. The fleet of the Northern Navigation Company (Grand Trunk route) sailing from Sarnia to Sault Ste. Marie, Port Arthur, Fort William and Duluth, offers the maximum in comfort, service and safety. From Toronto special Grand Trunk steamboat trains make direct rail connection with the vessels from Sarnia, Ont. The round trip over the Great Lakes occupies six days, the traveller finds each hour filled with ever changing interests. There is the charm of the daily life on shipboard, the thrilling experience of passing through the locks at Sault Ste. Marie, the day ashore at Canada's twin cities, Fort William and Port Arthur, and the visit to Duluth, the city built upon the mountain side. For all information apply to Grand Trunk Agents, or C. E. Horning, District Passenger Agent, Toronto, Ont. 3d-15-20-26

TWO FROZEN IN TYROL.

First Fatalities of the Mountain-Climbing Season in hTat Area.

BERNE, July 13.—The first fatalities of the mountain-climbing season in Northern Austrian Tyrol were reported today, when news came that a party of nine persons had been caught by a snowstorm at a high elevation and forced to spend the night there, two of them being frozen to death and the others having their hands and feet frozen.

A rescue party brought the dead and the injured survivors to a nearby village the following morning.

S. CHENEY & CO.

440 George Street

The Store of Values

Ladies' Silk Hose, extra quality, in Black, Navy, Brown; all sizes ..... 68c pair

Bleached Longcloth, 35in. wide, only ..... 15c yard

Factory Cotton, splendid quality, 36in. wide ..... 15c yard

Ladies' Stamped Gowns, stamped on fine Nainsook, 69c each

(Mail Orders given Prompt Attention.)

Sensational Price-Cutting

— MID-SUMMER —

Clearance Sale

WE INVITE COMPARISON, WE NEED THE MONEY. In this Sale we are not looking at costs. Our aim is to CLEAR AT ANY PRICE and if you would be fair to yourself YOU CANNOT AFFORD TO MISS the Extraordinary Sale of HIGH-CLASS MERCHANDISE AT RIDICULOUSLY LOW PRICES.

LADIES' VOILE DRESSES — Only 12 Dresses, of excellent quality, style, and workmanship. Regular value $12.00 to $15.00 ..... To clear $6.50

LADIES' SILK DRESSES — An assortment of new Dresses, in Satin and Crepe de Chine; several styles. Mostly samples ..... To clear at $15.50

LADIES' SILK DRESSES — Only a few all shades, to clear at Less Than Cost of Embroidery ..... only $6.98

LADIES' SKIRTS — White Satin; good style and good quality ..... To clear at $4.98

PLAID SKIRTS — A beautiful Skirt of All-Wool materials, to clear at Less Than Cost $4.98

—BLOUSES—

100 Georgette and Tricolette Blouses. Regular up to $12.00—to clear at One Price ..... on Saturday only $3.98

PLAIN BLACK UNDERSKIRTS — at Half-Price ..... only 75c

BLUE AND BLACK SERGE SKIRTS — Made of All-Wool Serge; seevral styles. Sizes 24 to 30—to clear at .... Half-Price only $2.98

LADIES' UNDERSKIRTS — Coloured Underskirts of fine quality Sateen and Heatherbloom—only a few left to clear at $1.49

BUNGALOW APRONS — Made of fine quality Prints; good sizes ..... to clear at 50c

APRON HOUSE DRESSES — Several patterns. Regular value $1.25 .... To clear at 85c

COMBINATIONS — Small sizes only; fine quality Knitted Yarns ..... To clear at 50c

LADIES' NIGHTGOWNS — Fine quality Cotton. Only 4 Dozen left to clear at, each 75c

FIBRE SILK HOSE — A fine quality Silk Hose for hot weather needs, in Black, Navy, Brown, and White ..... Regular $1.25, for 75c

COTTON HOSE — In White, Black, Brown and Grey ..... One-Day Sale only, at 19c

LISLE HOSE — Several brands of extra fine quality Lisle Hose. An excellent wearing and appearing Hose ..... Special at 39c

—HOSIERY—

Pure Silk Hose, Black and White only. Regular values $1.98 and $2.25 ..... On Saturday only $1.39

BOYS' HOSE — Bustor Brown Hose, a Hose that needs no boosting; but as we only have a few dozen, they will be cleared at 45c

CHILDREN'S COTTON HOSE—Equally good for Boys or Girls. Sizes 5 to 10, of good quality and a good Black— to clear at only 19c

CHILDREN'S LISLE HOSE — In Black, White and Brown; all sizes, of the well-known "Princess" brand ..... for Saturday only 35c

UNDERWEAR — Several Dozen Vests, odds and ends, in different styles too numerous to mention ..... to be cleared at 39c

BLOOMERS — In Pink only ..... Sizes 36 and 38—to clear at 35c

CORSETS — Several lines in odd sizes—to clear at 98c

HOUSE DRESSES — Of good quality Gingham; just the Dress for mornings. Special at $1.25

KLINE'S One Door North of Jordan's Flower Store 430 George St.

Maybe You Feel

That your business does not need the punch of better advertising.

Neither does the man from Borneo believe he needs clothes until he tries them on. Then you couldn't tear them away from him.

Suppose you make a trial now while the Advertising is good.

Current Picture News—On the Great Lakes

1

2

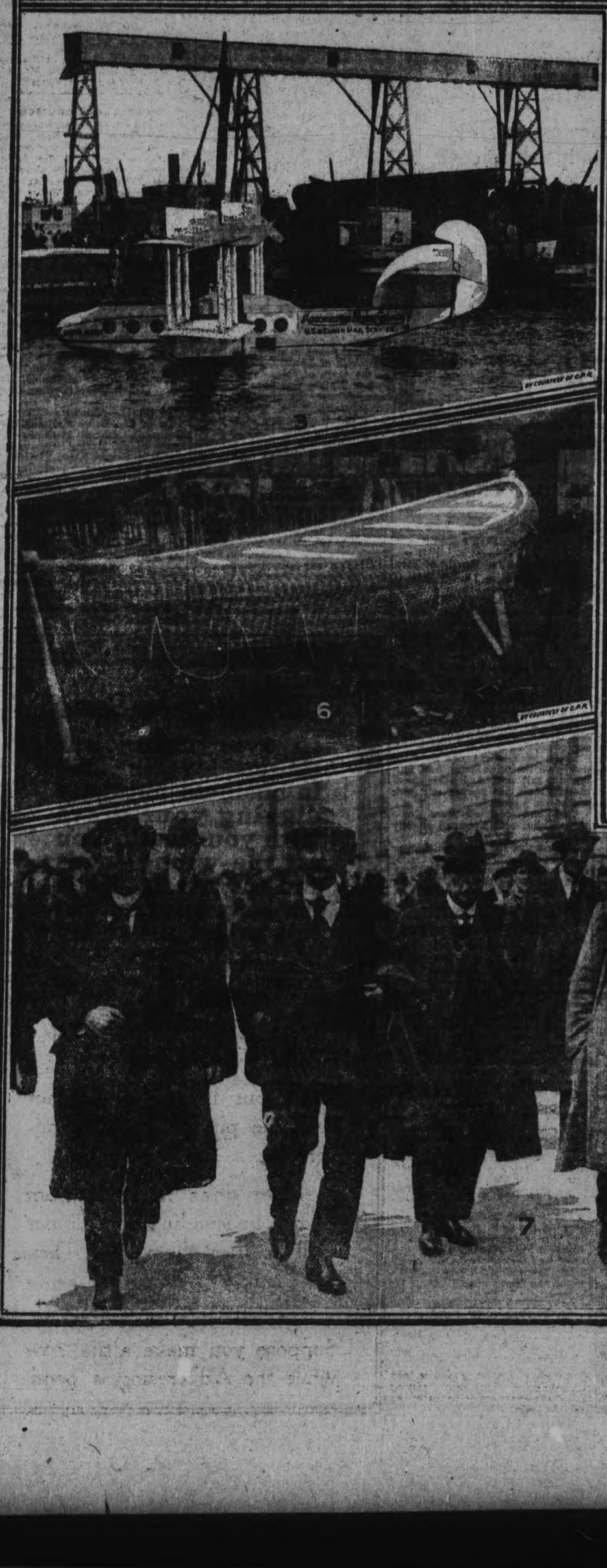
3

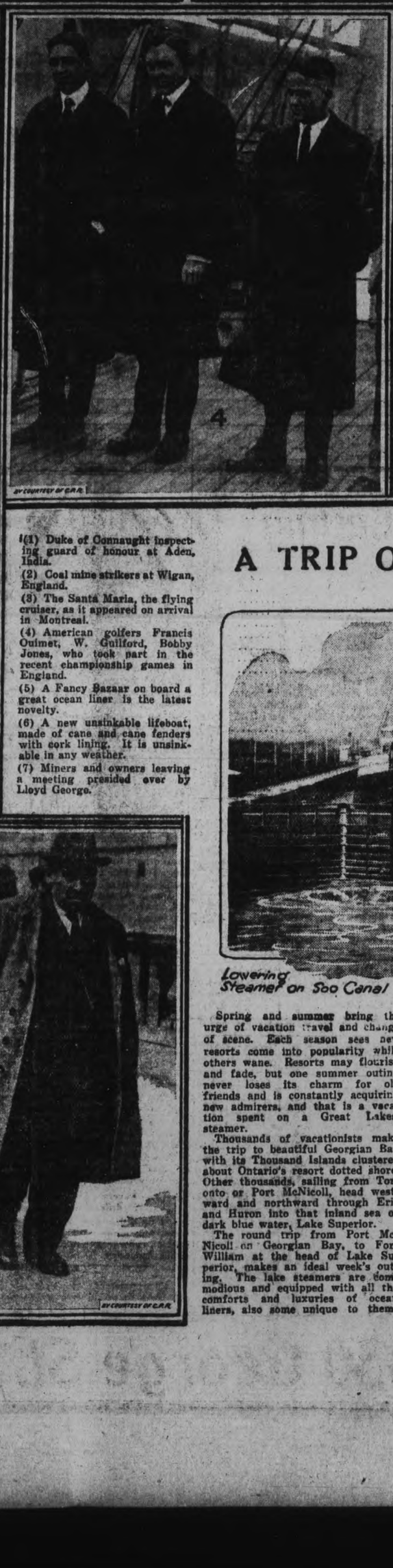
4

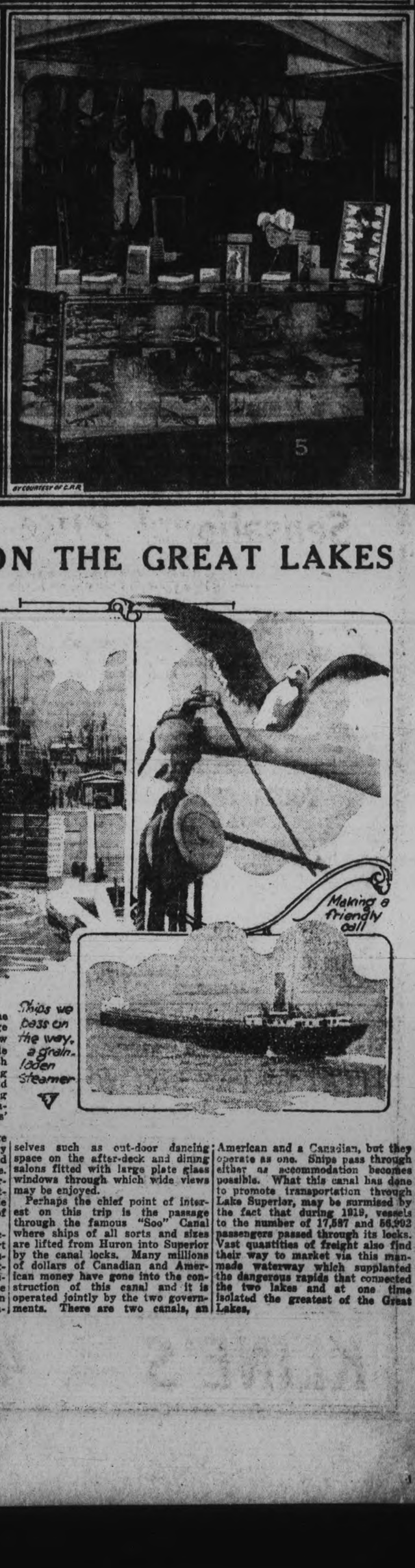
5

6

7

(1) Duke of Connaught inspecting guard of honour at Aden, India.

(2) Coal mine strikers at Wigan, England.

(3) The Santa Maria, the flying cruiser, as it appeared on arrival in Montreal.

(4) American golfers Francis Ouimet, W. Guilford, Bobby Jones, who took part in the recent championship games in England.

(5) A Fancy Bazaar on board a great ocean liner is the latest novelty.

(6) A new unsinkable lifeboat, made of cane and cane fenders with cork lining. It is unsinkable in any weather.

(7) Miners and owners leaving a meeting presided over by Lloyd George.

A TRIP ON THE GREAT LAKES

Spring and summer bring the urge of vacation travel and change of scene. Each season sees new resorts come into popularity while others wane. Resorts may flourish and fade, but one summer outing never loses its charm for old friends and is constantly acquiring new admirers, and that is a vacation spent on a Great Lakes' steamer.

Thousands of vacationists make the trip to beautiful Georgian Bay with its Thousand Islands clustered about Ontario's resort dotted shore. Other thousands, sailing from Toronto or Port McNicoll, head westward and northward through Erie and Huron into that inland sea of dark blue water, Lake Superior.

The round trip from Port McNicoll on Georgian Bay, to Fort William at the head of Lake Superior, makes an ideal week's outing. The lake steamers are commodious and equipped with all the comforts and luxuries of ocean liners, also some unique to themselves such as out-door dancing space on the after-deck and dining salons fitted with large plate glass windows through which wide views may be enjoyed.

Perhaps the chief point of interest on this trip is the passage through the famous "Soo" Canal where ships of all sorts and sizes are lifted from Huron into Superior by the canal locks. Many millions of dollars of Canadian and American money have gone into the construction of this canal and it is operated jointly by the two governments. There are two canals, an American and a Canadian, but they operate as one. Ships pass through either as accommodation becomes possible. What this canal has done to promote transportation through Lake Superior, may be surmised by the fact that during 1919, vessels to the number of 17,587 and 56,902 passengers passed through its locks. Vast quantities of freight also find their way to market via this man-made waterway which supplanted the dangerous rapids that connected the two lakes and at one time isolated the greatest of the Great Lakes.

Something New Every Day, The Feature of our

Great Mid-Season Clearance Sale

To-morrow One of the Big Bargains will be Pretty Exclusive Summer Dresses Unquestionably They Are Most Unusual Value, at

$25.00

Of course, it's hot---and all the more reason for purchasing a few Summer Dresses. Very few garments are more refreshingly cool, more adaptable for wear on any occassion than one of these cleverly Styled Frocks.

There are Organdie, Swiss and Organdie Combinations, Ginghams and Organdie Combinations, Swiss and Embroidered Voile,

The Regular Price of these High-Class Exclusive Dresses was $30.00 $35.00, $37.50 $42.50 and $45.00

Everyone different and everyone the Very Newest in Style There's not a Dress in the lot but that would add a distinctive appearance to any Women.

Mid-Season Sale Special Saturday.

Your Choice $25.00 Each

Store Opens 8.30 o'clock — RICHARD HALL & SON LIMITED — *Closes Saturday 9.30 p.m.*

ADDRESS AND PRESENTATION TO REV. G. F. WHIBBS

(Continued from page 3.)

gregation in general, the other from the children and the Young Ladies' Sodality, bring out clearly some striking truths. They declare in language eloquent what is expected of a priest in charge of a congregation, if these expectations could not be lived up to, if it could not be said of the priest what was said of Melchesidech, the priest of the old law, he was without father, mother, brother or sister, in other words he was without any family ties or affections, he was free to give his life entirely to those in whose midst he labored. This, my dear friends, is the key to the solution of the difficult and oft repeated problem, how do you explain the attachment, the love and devotion of a congregation to their priests. The reason is the priest is without father, mother, brother or sister. That is to say he is without any family ties. Therefore he is free to give to the people for whom he labors, his life entirely, to make their joys his joys and their sorrow his sorrows. For this he receives his reward. My eighteen years in your midst, eighteen years of hardship and financial difficulties which must attend the building up of such a parish as you to-day possess, my eighteen years of preaching and teaching by deed and example has been well repaid. I can say that these eighteen years are now crowded into a period of a few hours' duration, dated Thursday, July 14th, 1921. Your kindness, your gratitude and respect is my reward, and I deeply appreciate it. The parish of Campbellford is now on the road to success. After many hard years of difficulties her three Separate schools will, I hope, ever teach the great truths of our religion and will add its share to the developing of good citizens. I would like here to say that in building these Separate schools I was not moved to do so through bigotry. No, absolutely no. Every educationist of any standing to-day is clamoring for religion in the school room. Therefore clamoring for what the church has always advocated, I would like to see in the Public school some system of truths taught, at least that the basic virtues of justice and morality be thoroughly taught. On these two a nation must stand or fall. In conclusion I thank you for your deep kindness and gratitude to me. I express the hope that Campbellford may become one of the leading towns and that St. Mary's parish will be the equal of any parish in the diocese of Peterborough.

Rev. Father Whibbs to-day relinquished his pastorate in the parish of Campbellford to assume charge of the parish of Lindsay, made vacant by the death of Monsignor Casey. Father Whibbs was born in Douro township, near Peterborough. He was educated in the Peterborough Collegitae Institute and after teaching school for three years he entered St. Michael's College, Toronto, where he took his Arts course, and completed his studies at the Grand Seminary in Montreal. He was ordained to the priesthood in Montreal in December, 1889, after which he was stationed for a time at St. Peter's Cathedral in Peterborough. Falling ill he was forced to seek a change of climate and went to California, where he remained ten years, and incidentally learned to speak the Spanish language fluently.

Returning home he was appointed to the parish of Campbellford in 1903 and since then has laboured diligently for the spiritual welfare of the people entrusted to his charge. During those nineteen years the church debt has been paid, and two schools have been built in the rural district, one in 1909 and the other in 1913. As a convenience for the farmers coming to church, sheds 220 feet by 50 feet were built in 1908. They are large enough to accommodate fifty teams. In 1920 the interior of the church was redecorated, and in 1921 the Callahan property was bought for a convent and Separate school, which will be opened in September. Father Whibbs has always taken a great interest in children. He has been a sympathetic pastor to young and old, who deeply regret his removal. He was interested not only in the spiritual advancement of his people but also in their social and material welfare.

Do This For Constipation

PEOPLE are beginning to realize that it is not at all necessary to take a strong purgative pill, and be weakened and upset all day, to relieve constipation no matter how old or chronic it is. The bowel muscles will get just the proper amount of stimulation from a teaspoonful of mild, gentle Dr. Caldwell's Laxative Syrup Pepsin, which is a combination of simple herbs with pepsin. The full formula is on the package. A sixty-cent bottle will last months, and last year over eight million were bought in drug stores. It relieves constipation overnight, headaches, biliousness, indigestion and feverishness.

If you would like to test Dr. Caldwell's Laxative Syrup Pepsin free of charge before buying it in the regular way of your druggist, send your name and address to Dr. W. B. Caldwell, 19 Front St., Bridgeburg, Ont., and a free trial bottle will be sent you promptly, postpaid.

S. S. NO. 9, SMITH.

Promotion results of S. S. No. 9, Smith:

To Jr. IV.—Audrey McIlmoyl, Doreen McConkey, Cora Tully, Hazel Nixon, Grace McIlmoyl, Viola Roseborough, Everett Nichols, Karl Branch, George McIlmoyl, Clayton Branch, Max McIlmoyl.

To Sr. III.—Pearl Elliott, Helen McConkey, Walter McIlmoyl, Alice Nichols, Bertrice McConkey, Pearl Newnham.

To Sr. II.—Maurietta Elliott.

To Jr. II.—Daisy McIlmoyl, Jean McIlmoyl, Mildred McConkey and Luella Elliott, Morley Nixon and Ervin Tully, George Nixon, Herbie McIlmoyl, Max Roseborough, Jim McConkey.

To Jr. I.—Helen Nichols, Jack Nichols, Edith McIlmoyl.

To Sr. Primer—Elmer Galvin, Clayton Fitzgerald, Donald McConkey, Rhoda Dowling, Roy Tully.

To Jr. Primer—Iona Galvin, Harold McIlmoyl.

K. SAXON MADILL,
Teacher.

It carries 420,000 passengers into New York City daily.

$1,680.36 SURPLUS FROM MOTOR SHOW

SLIGHTLY LESS THAN LAST YEAR, BUT MORE THAN OTHERS.

At the last meeting of the executive committee of the Peterborough Motor Show the following report was submitted by the treasurer for the Show held in April last:

To: The Chairman and Executive Committee of the Peterborough Motor Show,—

I beg to submit herewith my report as Treasurer of the Peterborough Motor Show:—

The surplus this year is $1,680.36, as compared with the surplus for last year of $2,115.79; for 1919; and 1918, $1,214.09.

The receipts for 1921 were somewhat less than those of the preceding year namely $2,737.80, as against $3,086.62. The expenses, on the other hand were up, $1,057.44 against $970.83 last year.

You will remember that Saturday the last day of the Show was a day of most unfavorable weather conditions. Indications were that the attendance would be large and the Show as successful from a profit standpoint as that of the preceding year. Unfortunately, however, the attendance on the last day was very small.

Respecfully submitted.
E. J. VANSTON,
Treasurer.

STATEMENT

Receipts and Expenditures Peterboro' Motor Show 1921

Receipts

Space	$ 515.00
Gate	822.66
Flowers	275.20
Raffles	208.75
Dance	125.35
Fashion Show	47.78
Ministrel Show	95.00
Tea Room	91.51
Fancy Work Booth	112.50
Business Girls' Club	195.50
Catholic Women's League	185.50
Ice Cream Booth	63.05
	$2,737.80

Expenses

Caretakers	$ 36.00
L. Anthony Cartage	32.00
Examiner Printing Co.	283.04
J. J. Turner & Sons	291.12
Review Printing Co.	29.74
Utilities Commission	46.90
Peterboro Floral Co	109.44
Trebilcock Bros.	1.35
Peterboro Canoe Co.	1.02
J. E. Haggart	71.74
S. Bebee	20.00
Half Rcpts., Ministrel Show	47.50
Green Music Co. Ltd.	5.00
Peterboro Milk Prdcts Ltd	36.65
E. Wand	3.82
Roy Studio	6.12
A. Comstock	2.00
Kingnan Hdwe Co.	4.50
Grant and Thorpe	14.50
Barbeau Cartage	15.00
	$1,057.44
Surplus	$1,680.36

YOU'LL GET GOOD ENSILAGE

With a TORONTO Silo

I HANDLE the Toronto Hip Roof Silo because I want to give my customers the biggest value.

You can't have good ensilage unless you have a good silo. And Toronto Silos are good silos. Made of wood—the best non-conductor of heat and cold. Sturdily built from double tongued and grooved staves of selected spruce impregnated with creosote, they give adequate protection against air and frost. Their special Hip Roof provides more space for filling.

I can show you where a Toronto Silo will mean more productive cattle, bigger profits, a more valuable farm—dollars in your pocket. Let's talk it over.

J. E. STEPHEN,
Peterborough - - Ontario

CHILDREN DEMAND CHEAP ICE CREAM

BOSTON, Mass., July 15.—Hundreds of children paraded through the streets yesterday demanding cheaper ice cream and soft drinks. Among the banners they bore were several inscribed: "Jesse James is dead."

After the parade the children presented petitions to Governor Cox and Mayor Peters, urging them to take action.

MILK TESTS ARE SEARCHING IN ST. THOMAS AND RESULTS PUBLISHED

NO TEMERITY BY BOARD OF HEALTH ABOUT INCREASING MILK STANDARD AND REVEALING THE NAMES OF VENDORS WHOSE SAMPLES SHOW HEAVY CONTENT OF BUTTER FAT.

While opinion on the Board of Health has been divided in the past on the question of printing the results of the milk tests made monthly by Santiary Inspector Stapleton, the Board in St. Thomas evidently has no such hesitation. Tests made in that city on July 6 to 8 as reported in the Times-Journal not only give the content of butter fat in the samples examined, but also the solids that are not fat, the total solids and the quantity of dirt. The tests are not made by the Sanitary Inspector, but by the city's analyst. As a result two milk vendors whose product was found below the standard requirements have been summoned to appear in court and several others to appear before the Sanitary Inspector and explain why their milk is not of better quality.

Dr. D. A. McKillop, M.O.H., stated, according to the report: "If a man is found skiming his milk or adulterating it in any way, he should at once be refused permission to deliver in the city. We would not be doing our duty as members of the St. Thomas Board of Health if we did not take action. We owe it to the health of the children in the city to see that our milk is the very best."

St. Thomas has adopted the standard of 3.25 per cent. butter fat. Many of the samples showed percentages well over 3 1-2 per cent. and as high as 5 per cent.

The content of dirt is recorded in milligrams. Two samples had no visible dirt and the others ranged all the way to three milligrams. The Santiary Inspector reported on the conditions of stables and dairies, the source of the city's supply. He had made this inspection in company with Dr. C. S. Ball, veterinary surgeon. Sanitary conditions in most places were good, two or three were almost perfect, and there were some that were not so satisfactory.

"I do not know of any fair excuse that may be offered for those cases which show less than 3.25 butter fat," said Inspector Shaw.

Chronometers are eyeless, but their hands are always on the watch.

COST OF LIVING DROPS AGAIN, REPORT SAYS.

Weekly Budget for Family of Five Declines by $1.19 During June.

OTTAWA, July 14 (Canadian Press).—The average weekly cost of the family budget (allowing for five) in 60 Canadian cities at the beginning of June was $11.16, as compared with $12.35 for May.

One-half of the decrease for the month in foods, as reported by the Statistics Branch of the Labour Department, was in butter, the cost of which for three pounds fell 59 cents.

Eggs were down 3 cents per dozen and cheese between 3 and 7 cents per pound.

There were slight decreases in nearly all the other items, beef falling one-half cent, and other fresh meats 1 cent per pound; salt pork and bacon, 3 cents.

Coal and coal oil were down slightly, but rent averaged slightly higher.

The cost of the same articles for a family of five in June, 1919, $13.72; for June, 1918, $12.77; and for June, 1914, just before the war, $7.35.

COMMUNITY FARMS PROVING SUCCESS.

MONTREAL, July 13.—Arthur J. B. Roy, a former Lieutenant in the Royal Air Force, who arrived in the city from north of Fort McMurray, in the Peace River country, states that the movement which he organized for community farming by returned officers in the Far North, is proving a great success. The colony in which he is interested and which is composed of about thirty returned officers, is very successful, he states. The men have got used to their new surroundings and are working hard, and what is more enjoying the work. They have as yet had no returns from their endeavors, as they only started there a little over a year ago, but this spring a great deal of breaking has been done and they expect to have a reasonable amount of land under cultivation next year.

The weather in the north has not been so dry as in Southern Alberta and the consequence is there is abundant hay. This will assure plenty of feed for the cattle, and at the prices now ruling for beef the farmers of the North should reap a big harvest.

PATRIOTIC CITY COUNCIL.

LONDON, July 14.—The City Council of Sheffield, England, has refused to ratify the recommendation of the Electric Supply Committee to purchase an electrical plant from Germany at a cost of £49,000, though the lowest quotation from a British firm was over £90,000.

LET US PAY FOR YOUR MUSICAL EDUCATION

FOR two months (July and August) only, we have a plan that will interest any ambitious person who wants to learn to play the Piano or other instrument. It involves just a little co-operation with us and not a cent of outlay.

Get particulars at once. Remember the opportunity is for July and August only, and the time is short.

The J. M. GREENE MUSIC CO., Ltd.

THE HOME OF GOOD MUSIC. CHARLOTTE STREET.

Stores at Peterborough, Lindsay, Belleville, Kingston, Barrie.

CHINA PAINTING

Mrs. Langley McCarthy

TEACHES BISCOFF'S NEW AND BEAUTIFUL WORK IN CHINA PAINTING.

You may be Sane

in everything but eating—level-headed in business, but daily digging your grave with your teeth. You eat the wrong foods and too much. Keep the body buoyant and the mind alert by eating

Shredded Wheat

the food for the worker with hand or brain—contains everything the human body needs, prepared in a digestible form. More nutritious than meat or eggs and costs much less.

Two biscuits make a satisfying meal. Delicious with berries or other fruits.

MADE IN CANADA

STORE OPENS - - - 9 a.m.
CLOSES SATURDAY - 9.30 p.m.

The CRESSMAN Company Limited

A 50c Mid-day Lunch Served in Our Tea-Room from 11.30 a.m. to 2 p.m.

Building Business with Good Values

Silks and Satins!

$3.75 Taffeta Silks, $2.48 Yard

It is not often that you can buy a guaranteed Taffeta at $2.48 a yard. You can on Saturday. Good selection of colors—navy, sapphire, black, taupe, mink brown, pink, rose, sand, maize, platinum grey and a Shot Silk combining Nile and silver. Thirty-six inches wide.

$3.25 Black Duchess Satin, $2.29 Yard

A worthy Silk that is in a true black. It is 35 inches wide, and like all Duchess Satins has a high sheen. It is fully guaranteed by the makers and us.

$1.75 Colored Pongee Silks, $1.19

Not a stringy, flimsy sort of Pongee, but a good weight and firm. The width is 33 inches. Can be had in pink, light grey, navy or natural.

$2.75 Wash Satin, $1.79 Yard

It is not washable in name only. It has earned the right to this name. You can have plain white, flesh pink or pink in a deeper shade. Among its many good qualities you will find it is 36 inches wide.

More and More, People Are Learning of the Great Values At Our Toilet Goods Section

Powder Puffs, including Mirror, in white leather cases, 59c.
Campana's Italian Balm, for sunburn, 35c.
Johnson's Baby Talcum Powder, 25c.
Cutex, Chinwah and Palm Olive Talcums, 27c.
25c Peroxide Facial Soap, 15c cake.
Cuticura Soap, 19c.
Cuticura Ointment, 19c.
Pebeco Tooth Paste, 39c.
Pond's Cold or Vanishing Cream, 37c.
Cumfy Hair Nets, 6 in a box, 43c.

FOR MEN

Palm Olive Shaving Cream, 39c.
Safetee Shaving Cream, 37c.
Excelloid Tooth Brushes, 27c.
Florida Water, 29c.

Children's $1.75 to $1.85 Stamped Dresses, $1.29

They will fit children from 1 to 6 years. The materials are repps and piques. Scalloped, hemstitched or hemmed bottoms with pleasing patterns to embroidery.

Pretty Stamped White Linen Centres at 59c

Not long ago we sold these same Centres at $1.25. The edges are plain and suitable for lace or crochet work. A good selection of stamped designs.

IN THE

Bargain Annex

Registered

SATURDAY

35-Inch White Cambric Cotton, 15c Yard

This is a new line for the Annex. Needless to say when it is in the Annex it is worth more than 15c a yard. The price is an old time one.

34-Inch Factory Cotton, 12½c Yard

It is a good weight and free from specks. Its good value is apparent at the first glance. Suitable for any purpose that factory cotton is used for.

Another Sale of Another Shipment of Aluminum Ware

The same good brand "Chef's Own." All are first quality, and "Chef's Own," unlike many other brands, is pressed, not spun. The pressing ensures long life because it makes an even thickness throughout.

Reg. $2.25, 6-quart Preserving Kettles, $1.59
Reg. $2.75, 8-quart Preserving Kettles, $1.93
Reg. $3.50, 10-quart Preserving Kettles, $2.49
Reg. 65c, 1-quart Sauce Pans 49c

Men's $1.75 Athletic Combinations at $1.29

They are made of a fine quality of white nainsook, with reinforced, double elastic ribbed back and closed crotch. Sizes 34 to 36.

More Good Annex Values

Women's Cambric Handkerchiefs, 3 for 24c.
Infants' Delight Toilet Soap, 6 for 46c.
Children's Cotton Drawers, 37c.
Women's House Dresses, $1.69.
Women's Undervests, 33c, 3 for 95c.
Women's Nainsook Night Gowns, 89c.
45c Nainsook, 34c yard.
Children's Colored Top Socks, 37c pair.
Laundry Soaps, 10 bars 69c.
Canoe or Verandah Cushions, 89c.
Feather-filled Pillows, 79c each.
Pink Silk Hose, 39c pair.

Yes, Sir!

A Sale of 100 Smart Suits

Saturday, Monday and Tuesday

All Sizes—34 to 44

All New, Sample Garments

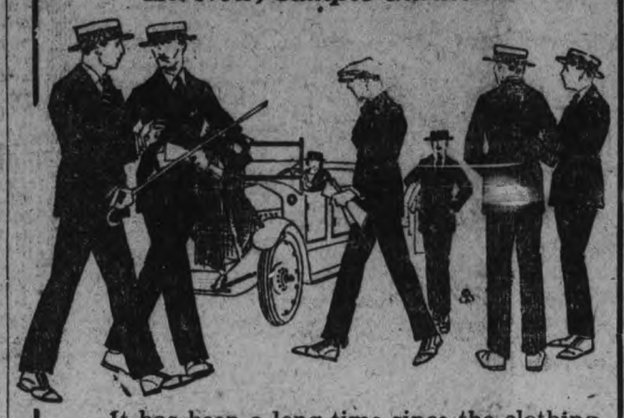

It has been a long time since the clothing market was favorable enough to allow us to buy ONE HUNDRED SUITS FOR A SPECIAL SALE.

These are travellers' samples collected from three different makers. All are noted for the good quality of their materials and excellence of their workmanship. Some of the garments are from W. H. Leishman & Co.

See the Display in Our Main George Street Window

LOT 1

Regular $35 Value, $19.75

Young men's and regular models in fancy greys, browns, lovats, heather tweeds and worsteds.

LOT 2

Regular $50 Values for $37.85

English wool tweeds and worsted. Extra good quality. Linings of fine hard-wearing grades of lustre or mohairs.

LOT 3

$70 to $80 Models for $47.50

Wholesale custom tailored garments of English worsteds. The materials and workmanship are the best. The bodies are lined with lustre and the sleeves with silk.

Saturday's Mid-Day Lunch, 50c

In Our Tea Room, 3rd Floor
11.30 a.m. to 2 p.m.

SOUPS
Pea or Tomato

HOT MEATS
Roast Beef with Brown Gravy

COLD MEATS
Roast Pork or Ham
Pickles and Catsup

VEGETABLE
Mashed Potatoes

DESSERT
Raspberries with Cream or Ice-cream

Bread and Butter
Pot of Tea or Coffee

Women's $4.25 and $4.75 Wash Skirts, 3.59

Made of White Gabardine, and are made in Two-piece style. A slight fulness is shown across the back, and some are finished above the hem with seven small tucks and a large one. The pockets and belts are finished with pearl buttons.

$4.50 "Billie Burke" Dresses, $3.29

These Dresses are made of a good quality Linene, and are patterned with Blue, Black, or Rose stripes. They have Black Patent Leather Belts, and Laced fronts. Sizes 36 to 44.

20% OFF ALL OUR BABY CARRIAGES AND GO-CARTS SATURDAY ONLY.

98c to $1.75 Fancy Dress Voiles and Plain Scotch Organdies and Dotted Swiss Muslins, 69c Yard

This price encompasses all our Fancy Voiles and SCOTCH Organdies and Self-colored Dotted Swiss Muslins. Also a few Dimities in the lot. Here is the color range in the Organdies—light pink, light blue, saxe, rose, deep pink, sea foam and mouse grey. A good selection of light and dark grounds in the Fancy Voiles.

Sale, Main Floor.

A Clearance of 75c, 90c and $1.25 Washable Suiting Fabrics, 69c Yard

The materials are Repps, Beach Cloths, Linens and Panama Suitings. Here is the colour range—(all plain) pink, rose, natural, light blue, green, red and black. The widths are 36 to 38 inches.

Lowered Prices on Purses and Hand Bags

Saturday Only

$18 Week-End Bag, $11.50

Made of a fine imitation grained leather and fitted with Ivorine Tooth Brush Holder, Comb, Mirror, Soap Box, etc. Eight pieces all together.

$6.95 Silk Bag, $4.50

We have only two of these. They are made of a fine black silk and have a round top with a Mirror

$6.50 and $6.95 Purses with Strap Handles, $4.95

They come in browns, greys, blacks and black patent. A variety of shapes and leathers and many contain fittings. Nearly all are from the "Julian Sale" Company, one of the most noted makes in Canada.

12½c to 25c Val Laces and Insertions, 10c Yard

By buying an entire book of Val. Laces and Insertions we are now able to make a splendid proposition.

A book contains 1,080 yards. There is a great variety of patterns and widths from ½ inch to 1½. This is fresh new stock, being shown for the first time, or nearly so.

$11.50 White Buck Cross-Strap Slippers, $8.35

A genuine White Buck Slipper with the straps in a novel cross-over arrangement. The heels are Louis pattern and covered and the soles are turned. This is the best fitting white shoe in our entire department, and that is saying a great deal.

The First Saturday of the Sale of Embroideries

A remarkable fine lot of new Embroideries at the new low price levels. A great variety of patterns, widths and prices.

15c Swiss Embroidery Edgings and Insertions, 1½ to 2½ inches wide, yard 11c
Cambric Embroideries, 2½ inches wide, yard 10c
Narrow Embroidery Edgings, 1½ inches wide, yard 9c
35c Very Fine Swiss Embroidery Edgings, 2½ inches wide, yard ..... 13c, 2 yards 25c
75c Embroidery Flouncings, 18 inches wide, yard 59c
60c Embroidery Flouncings, 12 inches wide, yard 43c
$1.50 Embroidery Flouncings, 27 inches wide, yard 98c
10c to 12½c Embroidery Insertions, yard ..... 4c, 3 yards 10c

69c "Numode" Brassieres, 49c

A comfortable Brassiere at a low price. You can have front or back closing, in pink or white, in repp or batiste. Finished with tape straps, elastic insets at back and draw-string.

Women's Vests, 33c, 3 for 95c

"Harvey" brand. You can have sleeveless, short sleeves or "Opera Style." Obtainable in pink or white. "Harvey" is one of the foremost makes of underwear on the market.

A Sale of All the Voile Dresses IN The Redfern Store

Lot 1.—Five only. Dark colored voiles in all-over and bordered designs with trimming of satin, taffeta and plain voiles. Regular $21.50 to $26.50 values.

$16.75

Lot 2.—Four only. Light and dark colored voiles with net and ribbon trimmings. All this season's models. Regular $17.50 to $19.50 values.

$12.95

Lot 3.—Six only. Light and dark voiles in all-over patterns. Some show bolero blouses. Taffeta trimmings are prominent. Regular $14.75 to $16.50 values.

$9.95

LESS IDLENESS NOW RECORDED

INCREASE OF NUMBER EMPLOYED WAS 9,000 IN ONE WEEK.

Employment reports for the week ended June 4 were received by Dominion headquarters of the Employment Service of Canada from 5,248 firms, employing 614,873 workers. For the previous week these identical firms had reported total payrolls of 605,865, the difference representing an increase of about one and one-half per cent. The bulk of this increase was absorbed by railway shops, which re-opened after temporary shutdown. But in addition there were moderate gains in other groups, and the upward trend which had been checked in the previous week was once more resumed. Comparing the figures of the week under review with the base week of January 17, 1920, the index number of employment as 87.8. For the previous week it was 86.5, while for the corresponding week (June 5) of 1920 it was 106.2.

Nineteen industrial groups reported increases over the previous week, aggregating nearly 10,000 persons, as against ten which reported aggregate reductions of considerably less than 1,000. The most important single item of the week was the recovery in the iron and steel industry, occasioned mainly by the re-opening of railway shops in Quebec and Ontario as mentioned, and supplemented by expansions in crude, rolled and forged products in the same district. Second in importance was a substantial advance in railway construction, divided between the Quebec-Ontario district and the Prairie Provinces. Manitoba and New Brunswick were the only Provinces reporting any shrinkages in this group. Other gains of some note occurred in lumber and lumber products, railway transportation, water transportation and coal mining. The first of these showed mainly in Ontario and Quebec; that in railway transportation was distributed through all Provinces, though most largely in Ontario and British Columbia; water transportation expansions were featured mainly in Quebec, although British Columbia also showed gains; in coal mining Nova Scotia registered the bulk of the increases, while Alberta recorded only very small additions to payrolls, and British Columbia experienced minor losses. Building construction continued to improve very slowly in Ontario, while Quebec showing only nominal advances and other Provinces registering slight decreases. The pulp and paper industry also made gains on a small scale, practically confined to New Brunswick pulp mills. The largest single contraction in any industrial group was that in textiles, registered almost exclusively in Ontario; in Quebec there was a slight expansion in this industry. The losses occurred principally in garments and personal furnishings, though also to some extent in headwear; the only noticeable gains took place in lace, embroidery and narrow fabrics. The only other shrinkage of any importance occurred in logging, mainly in Quebec; it was partially offset by very slight gains in both Ontario and British Columbia.

Compared with the corresponding week of last year the majority of industries showed contractions in payrolls, exceptions being water transportation and hotel service. The most unfavorable comparisons in this respect were shown by iron and steel products and textiles.

All districts without exception showed favorable balances when compared with the previous week. In the Maritime district the outstanding item of interest was the expansion in coal mining. The pulp and paper and lumber industries also improved to about the same extent in each case. No serious contractions were registered by any industry in this district; fish canning and packing showed the largest decline, due to the approach of the end of the season. In Ontario and Quebec the important movement was the recovery in the iron and steel industry already described. The increases in railway construction, railway transportation and the lumber occurred in about equal proportions. Water transportation at Upper St. Lawrence ports showed a fair expansion. The only losses of note occurred in the logging group, chiefly in large firms in Quebec. The contraction in textiles was featured in Ontario. The index number for this district was 86.2, as compared to 105.7 for the same week in 1920. The Prairie Provinces reported no outstanding movements other than the gain in railway construction. Minor increases in lumber and hotel services were reported. The largest decrease took place in the iron and steel group. The index number of employment for this district was 90.8, as against 106.7 for the corresponding week of last year. In British Columbia the grain in water transportation was the largest shown, although that in railway construction was on almost the same scale. No decreases of importance occurred; the contraction in coal mining was very slight. The index number of employment was 91.9, as compared with 105.0 in the same week of 1920.

THE WEATHER

Yesterday's highest point was 93 degrees. The welcome rain in the evening totalled .31, or almost one-third of an inch. This had a tendency to cool the heated air, and last night the temperature was more agreeable. The lowest was 64 degrees. Different explanations have been given as to the reason for such a long continued heated spell, but the most probable cause is that the atmosphere had become stagnant, owing to the lack of any strong winds, and the heated atmosphere clung to the same portions of the earth's surface day after day. A couple of thunderstorms like we had last evening will give some movement to the atmosphere and see an end of the depressing heat.—W.P.

Millinery at Clearing Prices For Saturday

We take Saturday and next week for clearance of the Summer Millinery. Every Hat in the show room goes on sale at a specially reduced price Saturday. Note these extras for Saturday's selling

Clearance of Trimmed Hats at $4.89

Pretty Suit Hats in navy and other dark colors, Panama trimmed with organdie and white satin, and some very pretty mohair shapes as well. Regular up to $8.50. Thirty specially priced for Saturday at only, each $4.89

Clearance of High Grade Sailors $2.39

These are mostly black, although there are some navy and other lighter colorings. We want to make a clean sweep of our entire stock of Sailors on Saturday, and no matter what the former price, and some sold as high as $7.00, you can take your choice Saturday morning for $2.39

A Clean Sweep of Untrimmed Shapes $1.98

Untrimmed Shapes in blacks and navys, also some very fine grey milans. Regular $5.00 to $6.00. Clearing Saturday at your choice for $1.98

Children's Hats 98c

98c buys a pretty Hat for a child on Saturday. It is a gathering together of the various lines that sold up as high as $2.50. A clean sweep must be made of the millinery stock, and Saturday you take your choice of these pretty Hats at 98c

"QUEEN BEE" SUITING, 25c

This is a popular Striped Suiting and will give long service, and is a good washer. Pretty grey and blue striped effects. Suitable for boys' blouses, also porch and house dresses. 27 inches wide. Specially priced for Saturday at, per yard 25c

HEAVY HABUTAI SILKS, $1.39

This is a heavy weight Japanese Habutai Silk for dresses, smocks, etc. Splendid range of wanted colors. 36 inches wide. Saturday, per yard $1.39

SILK FOR SPORT SKIRTS, $2.39

These are regular $5.00 quality in pretty Fancy Silks for sport skirts. Can be had in platinum, green, tomato and sand shades; 40 inches wide. A regular $5.00 value, for, yard $2.39

ENGLISH OXFORD SHIRTING, 35c

English Oxford Shirting in an excellent range of colors that will wash well. Splendid wearing cloth in patterns suitable for men's and boys' blouses and women's house dresses. Saturday, per yard 35c

Final Clean-up of Fancy Silks

Fancy Silks for skirts and dresses, Foulards in striped and shot effects, Taffettas, Paillettes and Surah Weave. Values up to $6.00. A rush clearance Saturday, per yard $1.79

PRETTY COTTON CREPES, 39c YARD

These are splendid material for kimonas, dressing sacques, etc. They come in many pretty floral and conventional designs. 27 inches wide. Regular 50c. Saturday, per yard 39c

"CANADA'S BEST" GINGHAMS, 39c

Pretty designs in small checks, broken checks, plaids and plain colors in this fine, sturdy Gingham. The colors are good and will stand the wash. At the Wash Goods Counter Saturday at, per yard 39c

100 HABUTAI SILK BLOUSES, $2.95

These are fine quality Silk Blouses, white or black, with convertible collars and long sleeves. Size 36 to 44. Ready-to-wear Floor, Saturday, at 8.30, these go on Sale at $2.95

BEAUTIFUL VOILE BLOUSES AT $2.69

Some are made with convertible collars, others have round or pointed necks. Daintily trimmed with good quality lace and some with insertion and embroidery. Made from finest imported voiles. Regular $4.50. Sizes 36 to 40. Saturday $2.69

A GREAT VOILE EXTRA

We are taking Saturday to make a clean sweep of our Dark Colored Voiles and are taking lines that sold up to $1.75 per yard and putting them on Sale in one lot at your choice for 79c per yard. There are dozens and dozens of patterns to choose from and the qualities are the best, many of them being genuine English make. Many attractive patterns. Regularly up to $1.75. A rush clearance Saturday morning at, per yard 79c

COTTON SUITING, 37c

Two ends only of Cotton Suiting in white and bisque shades. Suitable for wash skirts, girls' middies, etc. Per yard 37c

MERCERIZED LISLE HOSE, 39c

This is an extra quality Fine Mercerized Lisle Hose. The mill says they are seconds, but the imperfections are practically impossible to find. They are seamless and fashioned to fit, reinforced heel and toe. Sizes 9 and 10. Special Saturday morning at, pair 39c

SILK BOOT HOSE, 69c

100 pairs of real Silk Boot Hose with lisle tops and foot. Double heel and toe, in white only. Regular $1.50. Saturday extra, per pair 69c

PURE SILK HOSE, 98c

These are the last of our special lot. Lace Front Hose that are full fashioned and have lisle foot. Regular $2.25. Special, per pair 98c

12-STRAND PURE SILK HOSE, $1.50

This is a line we formerly sold at $2.50 per pair. They have ribbed or plain lisle top and foot, reinforced heel and toe and are a splendid wearing quality. All perfect. Sizes 8½ to 10. Can be had in white only. Saturday, per pair $1.50

Toys

AUTO COASTING WAGONS

The most durable Wagons made for boys. Will stand lots of rough wear. Body and parts are all strongly bolted together, mounted on heavy artillery ball-bearing wheels. Note special prices and sizes—

Reg. $11.00. Sat. special, $9.49
Reg. $9.75. Sat. special, $8.59
Reg. $8.50. Sat. special, $6.98
Reg. $7.75. Sat. special, $6.29
Reg. $6.75. Sat. special, $5.39

VELOCIPEDES

One of the most useful vehicles a boy can have for these hot days is a Velocipede. We have different sizes to suit all ages—

Reg. $7.75. Sat. special, $5.98
Reg. $9.25. Sat. special, $7.49
Reg. $10.25. Sat. special, $8.29

Housefurnishings

"NEPONSET" FLOOR COVERING, 98c

About 200 square yards of the well-known Waterproof Floor Covering. Will lie absolutely flat and the only felt base cloth that has an enamelled finish surface. Comes in parquet, tile and block designs. 2 yards wide. Regular $1.35. Saturday special, square yard 98c

LINOLEUM REMNANTS, $1.00 SQ. YARD

We have several odd lengths of Printed Linoleums in various designs. 1 to 8 square yards. Saturday special, square yard $1.00

LAWN SWINGS, $10.95

Just two of these splendid Swings left over. Will hold 4 passengers. Complete with swing platform, frame in green finish and seats in natural varnish. Saturday special $10.95

HIGH-GRADE ENGLISH GALATEA, 79c

This is a fine English Galatea, 37 inches wide—note the width. In fine hairline and even stripe. Black and white and blue and white. Soft silky finish. Suitable for ladies' or children's wash dresses or men's fine shirts. Saturday special 79c

ENGLISH SHEETING, 79c

This Sheeting is 2¼ yards wide, has extra strong heavy thread and is free from dressing. It is a standard $1.00 quality. Saturday morning we have a limited quantity to sell at only, per yard 79c

HOUSE DRESSES AT $2.29

These House Dresses are made from an excellent quality print. Pretty patterns with dainty collar, cuffs and pockets of plain chambray, trimmed with neat edging. All sizes. Special, Ready-to-wear Floor, each $2.29

At the Toilet Counter

White Toilet Soap ..... 4 for 25c
Rose Geranium Transparent, regular 2 for 25c, at ..... 2 for 25c
Castile Soap, medium sized bar ..... 2 for 25c
Cold Cream Lullaby ..... 3 for 25c
Bath Tablets, regular 25c ..... 2 for 25c
Violet and Rose Talc ..... 3 for 25c
Mavis Talc, regular 35c, for 27c
Mennen's Dentifrice, regular 25c, for 19c
Powder Puffs, each 18c
Tooth Brushes, special, each 25c

OUR POPULAR NECKWEAR DEPT. IS SHOWING SOME SPECIAL LINES ON SATURDAY

White Organdie Frilling, in petal shape, colored embroidery. Regular $2.25, for, yard, $1.39
Cream Organdie Frilling, in petal shape and colored embroidery. Regular $1.85 yard, for, yard $1.39
Pleated Voile Frilling, white with saxe, white with pink and white with yellow. Regular $2.25, for, yard $1.59
Nurses' Collars, with low neck, each 40c

AT THE NOTION COUNTER YOU WILL FIND THESE SAT. SPECIALS

Child's Hose Supporters, pair 25c
Hair Nets, human hair ..... 2 for 25c
Narrow White Tape ..... 3 for 10c
Bone Hair Pins, 4 on card, card 15c
Wax Paper, roll 5c
Brass Safety Pins, small size, card 10c

HIGH-GRADE DRESDEN RIBBONS, 79c YARD

These are particularly suitable for camisoles and can be had in many pretty color combinations in light and dark shades. Regular $1.10. Saturday, per yard 79c

Two Bargains in Ladies' Combinations

$2.00 GARMENTS AT 89c

Ladies' Combination Suits, made from fine mercerized lisle and daintily trimmed with crochet top; short sleeves, lace trimmed at the knee. Extra fine garment. Regular $2.00. 75 Suits to clear Saturday at, per garment 89c

POROUS-KNIT COMBINATIONS, 69c

These comfortable summer under garments are made with crochet top and short sleeves and are lace trimmed. Standard $1.25 value. Clearing Saturday at, per garment 69c

GIRLS' AND MISSES' BLOOMERS, 33c

Can be had in pink or white and well finished with strong elastic at waist and knee. Saturday, per pair 33c

Down in the Economy Basement You Will Find These Specials Saturday

CLOTHES HORSES FOR $1.85

These Clothes Horses are 5 feet high and have three extensions, making a total extension of 9 feet. Saturday special $1.85

BROOMS, 69c

This is our regular 95c Broom. It is strongly sewn and made from selected high-grade corn. We cannot take C.O.D. or 'phone orders for this Broom on Saturday. Special for this day only at 69c

PINT JUGS, 39c

Last Saturday we sold the Quart Jugs from our big shipment from the English potteries. Saturday we put on 200 Pint Jugs in pretty much the same patterns. There are four pretty designs to select from. Regular 55c. Saturday, 200 to sell at, each 39c

CREAM AND SUGAR SETS, 45c

Table Sets, consisting of one Cream and Sugar, convenient size, nice pattern. Good quality glass. Special, per Set 45c

ALUMINUM SAUCE PANS, SET OF THREE, FOR $2.29

Just 12 of these extra special Aluminum Sets to sell, finest "Wellworth" quality. The Set consists of three Sauce Pans, small, medium and large sizes, and was regularly priced at $3.50. Saturday, 12 only to sell at $2.29

GLASS BERRY BOWLS, 33c

Three or four designs to choose from in these Glass Berry Bowls, good quality pressed glass. Regular 40c. Saturday to sell at only, each 33c

HAMMOCK COUCHES, 25 PER CENT. OFF

6 beautiful Hammock Couches, upholstered in fancy chintzes and striped ducks. Seats are felt filled and button tufted. Each Couch has a patent extension back to be adjusted to any desired position. The Hamm's Couches are the only kind to be seen in Peterborough. Regular price $27.50 to $49.00. Saturday special ..... 25% OFF

VERANDAH ROCKERS, $3.19

Low-seated Verandah Rockers, double splint seats, with 4-slat backs. Come in green and natural varnish finish. Saturday special $3.19

Saturday is the Last Day of Our "ONE-THIRD OFF" Sale of Wool Dress Goods

Take advantage of this extraordinary offer of high-grade Woollen Dress Goods and anticipate your fall requirements. We are offering you unrestricted choice of our entire stock of Wool Dress Goods for the last time on Saturday at .....

ONE-THIRD LESS THAN REG. PRICE

22-PIECE TEA SETS, $4.39

This Set includes 6 Cups, 6 Saucers, 6 Tea Plates, Cold Meat Platter, Sugar Bowl and Cream Pitcher. They are made of especially fine semi-porcelain with neat gold band and sprig design. Open stock and can be replaced if any breakages occur at any time, or be added to if you wish. Saturday at $4.39

FISH SCALES—Made of steel, with wooden handles. Saturday, 10c each

CUPS AND SAUCERS, HALF DOZEN $1.49

400 Cups and Saucers 4 distinct designs to pick and choose from. We have just received two crates from the English potteries and these are worth regularly about $4.00 per dozen. Saturday, 400 to sell at, per half dozen $1.49

53c SOAP SPECIAL

6 bars of Lifebuoy, Ivory or Sunlight Soap and 2 packages of Reckitt's Blue on Saturday for 53c

Our Economy Basement has the exclusive Agency for Scarfe's High-grade Paints. Full range of colors in stock.

Wash with electricity these hot days. Let a "Blue Bird" or "White Cap" Electric Washer do your washing. They will do it with little or no labor on your part. Expert demonstrators will explain their many advantages at any time.

AT THE SODA FOUNTAIN SATURDAY

Cool Refreshing Ice Cream Sodas, in all flavors; pure spring water only used. Saturday morning 10c
Extra special—Cantaloupe Sundae 25c
Our special Chatauqua Sundaes, each 15c
Delicious Egg Nogg, pineapple, vanilla or chocolate flavors; nourishing and refreshing hot weather drink 15c

THE J.C. Turnbull CO. LTD

AT THE CANDY COUNTER

100 lbs. of our famous Special Bulk Chocolates, fresh from the factory. Regular 85c lb. Saturday, 100 lbs. to sell at, per lb. 49c
Our well-known standard line, Riley's Famous English Dainties, in all flavors, per bag, 25c
Toasted Macaroons, per lb. 35c
Fresh supply of Humpty Dumpty Mixture.

ONTARIO'S BILL OF RICHTS FOR CHILD OF UNWED PARENTS

RECOMMENDATIONS OF SOCIAL SERVICE CONVENTION EMBODIED IN LEGISLATION.

At the Social Service Convention recently held in this city some startling reports were made as to conditions obtaining in the Province with regard to the children of "illegitimate parents" as the new phrasng puts it. A committee, composed of representatives of the Neighborhood Workers' Association of Toronto and of the Social Service Council of Ontario, drew up a set of principles and were presented to the Ontario Government, and although certain of these were not accepted the memorandum presented became the basis of the new legislation. A bill, entitled "An Act for the Protection of Children of Unmarried Parents," has just been passed by the Ontario Legislature. Facts which led to a demand for this legislation might be summarized as follows:

1.—In less than ten per cent. of the cases did the father of the child make any contribution whatever towards the support of the child.

2.—The death rate among illegitimate children is twice as great as that of legitimate children.

3.—The girls who become unmarried mothers are, to a large extent, the unprotected girls, the ones who are not living at home, but in cheap boarding and rooming places.

4.—Mental weakness is a very strong factor in the situation. There are girls adult in body, but still children in mind, whom society has not yet learned to protect.

5.—The problem is one of the large dimensions. In the city of Toronto there are 700 or 800 illegitimate births annually, and in Ontario at least 2,000 such births yearly.

6.—The greater the congestion of population the more serious does this problem become.

7.—The legal status of this child was totally unsatisfactory. He was debarred from rights of inheritance. The father found it easy to dodge all responsibility in connection with his upbringing or upkeep. The burden of maintenance was thrown upon the mother, and since, in most cases, she was unable to carry this, it fell back upon the community.

The new legislation provides that a Provincial officer shall be appointed to represent the State. He is to be notified of all illegitimate births, must approve of any agreement made between the parents, of the disposal of the child, or of any other matter affecting its welfare. He may be appointed guardian of the child and must be notified of any legal proceedings so as to have an opportunity to be present. He thus becomes the pivot of administration.

An affiliation order which may be made by the Judge in several different instances, requires the father to pay the expenses of the birth, a sum of money weekly towards the maintenance of the child until it reaches the age of 16 years, or a lump sum in lieu of such payments which shall form a principal consuming annuity. The burial expenses of the mother, should she die at this time, or the burial expenses of the child, should it die before attaining the age of 16, must also be borne by the father. In case the father dies before the child reaches the age of 16, his estate is held liable to the order of the Judge. If, however, he is married and has other children and the estate is small, the order is not to be paid out of the estate to the detriment of the legitimate children, who have prior claim. In estimating the amount to be paid, the Judge shall take into account the father's means, and the mother may also be held liable for maintenance. Failure to carry out the order carries a penalty of not more than six months in the common jail.

A separate bill was introduced and passed providing for the legitimization of the children upon the subsequent marriage of the parents.

Hay-Fever

ASTHMA, SUMMER COLDS.

You don't need a month's treatment to prove the worth of

RAZ-MAH!

RELIEF IS IMMEDIATE. It restores normal breathing,—stops mucus gatherings in nasal and bronchial passages, assures long nights of quiet sleep. $1.00 at your druggist's, or write for free trial to Temoletone, Toronto.

Sold by McDermid & Jury and E. L. Payne's Drug Stores; Lakefield, Tanner Drug Co.

EAST EMILY HAPPENINGS

EAST EMILY, July 15.—Moses Ruth met with a painful accident on Wednesday, when run over by his mower, sustaining a fractured bone in his leg, just above the ankle. Having finished cutting a field of hay, he was getting on the machine, preparatory to driving to another field, when the horses started forward, unexpectedly, throwing Ruth to the ground, and one wheel passed over his leg.

In Bethel Church.

There was a large attendance at Bethel Church on Sunday afternoon last, when the Orangemen attended divine worship. A large number came out to hear the Orange sermon preached by the Rev. Mr. Stillman, of Omemee. Mr. Stillman is the new minister for Bethel Circuit since conference met.

The time for service in Bethel Church has changed: Sunday School will be at 1.30 o'clock, and service at 2.30 in the afternoon in future.

Personal Mention.

Mrs. George McCague, of Port Hope, has returned home after spending the past week visiting with friends in East Emily.

Mr. and Mrs. Clarence Laidley, of Brantford, visited the latter's father, Mr. Wm. Lee, of East Emily.

Mrs. W. Madill has returned to Peterborough, after visiting her sister, Mrs. Sam. Fee, of East Emily.

Mr. D. McNickle, of Cleveland, visited at the home of his niece, Mrs. William Kerr, of East Emily, the past week.

Mrs. Alwin Casey and children, of Oshawa, have returned home, after spending an extended visit with Mr. Casey's parents, Mr. and Mrs. Robt. Casey, of East Emily.

Mr. and Mrs. G. Telford, of Smith, visited at the home of the latter's parents, Mr. and Mrs. W. Harrison, on Sunday last.

Quite a few people from this vicinity visited the huckleberry patch last week and report a good crop.

Mr. William Harrison attended the funeral of his nephew, which was held in Lakefield on Saturday. Deceased was one of the young men who were drowned while bathing last Wednesday.

A large number of people from East Emily attended the Orange celebration held in Port Hope on Tuesday.

Miss Marguerite Devell spent the week-end with Miss Helen Story, of East Emily.

Mr. and Mrs. Wilbert Franks, of Peterborough, spent Sunday visiting the latter's mother, Mrs. George Boate.

Mrs. Henry Jackson, of Peterborough, has returned home after spending the past few weeks with her son, Mr. Wilfred Jackson.

Mr. Ira Switzer and sister, Miss Cora, of East Emily, accompanied by the Rev. Mr. and Mrs. Harrington and Miss Lucille, of Omemee, motored to Lakefield on Sunday and visited at the home of Mr. and Mrs. W. Purdy.

Mr. and Mrs. Milton Sherin and little Dorothy, of East Emily, accompanied by Mrs. Sherin's parents, Mr. and Mrs. George Fee and Miss Lila, of Omemee, motored to Oak Orchard on Tuesday and spent the day there.

Mr. and Mrs. J. A. Wylie and Miss Thelma, of Toronto, motored down on Tuesday, and are visiting with friends in East Emily.

Miss Marjory Franks was a visitor to Peterborough last Saturday.

Mr. and Mrs. Wilfred Jackson made a business trip to Peterborough on Saturday.

St. James' Anglican Church in East Emily was closed on Sunday afternoon last on account of the Orangemen marching to Bethel Church in the afternoon.

TANLAC PROVED BLESSING TO HER

TORONTO WOMAN HAD SUFFERED FOR EIGHT LONG YEARS BUT IS NOW WELL AND HAPPY.

"I am now enjoying splendid health for the first time in years and I owe it all to Tanlac," said Mrs. A. Richmond of 883 Gerrard street, east, Toronto.

"For eight years before I got Tanlac I hardly knew what a well day meant. I never felt like eating, and always after meals gas formed on my stomach and nearly suffocated me. At times I suffered so from palpitation I thought my heart was affected. My nerves were so out of order that the ringing of the telephone would make me jump. I often lay awake nearly all night and would get up in the morning feeling so bad I just didn't want to move. I tried everything I could think of in seeking health, but in spite of it all I kept getting worse, and I became very gloomy and low spirited.

"Well, my mother persuaded me to try Tanlac and the medicine has certainly been a blessing to me. Why, I eat three big meals every day now and enjoy every mouthful and have gained considerably in weight. My sleep is sound and restful and I am so much stronger that I can keep busy all day long, and never feel tired. In fact I feel as well as I ever did in my life, and I just can't fully express my gratitude to Tanlac."

Tanlac is sold in Peterborough by W. B. Warne Drug Co., Ltd., in Havelock by A. C. Denike, in Lakefield by Tanner Drug Co., in Fowlers Corners by W. A. Hunter, in Gelert by A. J. Scott, in Westwood by G. Pringle & Son.

RE-CHRISTEN RUSS BROADWAY

RIGA, Latvia, July 15.—The Nevsky Prospekt the "Broadway" of Petrograd, has been re-christened by the Bolshevik government "25th of October Prospekt," that being the date, by the Russian calendar, in 1917 when the Soviets overthrew the Kerensky government. So it now becomes popularly known in Russian, as "Oktobrie Prospekt."

WATCH US GROW

Full Value in Quality does more than any other thing to increase our Trade. Every Order we fill receives careful attention.

BASKETS OF BARGAINS

every Shopping Day for Saving Shoppers who want to Save Money.

Our Prices are Surprises. Let us fill your next Order.

VETERAN GROCERY

53 Hunter St., East

SEAL BRAND TEA

may truly be termed the drink of economy. All tea is cheap, but the best tea is cheapest. Three hundred cups of piping hot delicious beverage can be made from a single pound of Chase & Sanborn's Seal Brand Tea.

For refreshment, for mild stimulus and sheer enjoyment of the delightful fragrance and flavor, drink Chase & Sanborn's Seal Brand Tea.

In pound and half-pound cartons.

CHASE & SANBORN, Montreal, Que.

INSECTS INCREASE COUNTRY'S TAXES

SO DECLARE EXPERTS WHO HAVE ESTIMATED LOSS.

It may appear startling, but it is a fact that if all the insect pests ravaging our crops could be suppressed, and all the plant and tree diseases eradicated, and the increased revenue derived by the country thereby could be turned into the Dominion Treasury, there would need to be no question of taxation. This idea is largely substantiated by the fact set forth by the Entomologist of the Dominion Department of Agriculture that a conservative estimate of the annual loss in Canada to field, orchard and garden crops due to destructive insects is upwards of $200,000,000. As our authority says, "To this huge devastation must be added the enormous annual destruction caused by forest insects, stored products insects, etc." Upon this statement the Entomologist founds a well-sustained argument in favor of the protection of insectivorous birds, such as the prairie-horned-lark, the robin, the somewhat despised crow, the red-breasted Nuthatch, the Western Tanager, the Myrtle Warbler, the Chickadee, grouse, gulls, and many other kinds. In the State of Iowa it has been estimated that three sparrows annually devour something like 895 tons of weed seeds! Speaking of the robin, an investigator in Toronto found that a single bird kept in confinement ate 165 cutworms in one day. Another authority states that a brood of prairie horned-larks consumed 400 cutworms in one day. This same authority, namely, Mr. Norman Criddle, Dominion Entomologist in Manitoba, declares that six crows are capable of consuming three bushels of grasshoppers in one season. It is recorded that in certain places in Manitoba areas of growing grain have been saved from destruction by the pestilent grasshopper owing to the presence of large flocks of gulls. In light of these facts it is gratifying to be informed by the Dominion Entomologist, Mr. Arthur Gibson, to wit, that the importance of protecting our useful birds is becoming more and more recognized, especially by farmers and fruit-growers.

Comb Sage Tea in Hair to Darken It

IT'S GRANDMOTHER'S RECIPE TO KEEP HER LOCKS DARK, GLOSSY, BEAUTIFUL.

The old-time mixture of Sage Tea and Sulphur for darkening gray, streaked and faded hair is grandmother's recipe, and folks are again using it to keep their hair a good, even color, which is quite sensible, as we are living in an age when a youthful appearance is of the greatest advantage.

Nowadays, though, we don't have the troublesome task of gathering the sage and the mussy mixing at home. All drug stores sell the ready-to-use product, improved by the addition of other ingredients, called "Wyeth's Sage and Sulphur Compound." It is very popular because nobody can discover it has been applied. Simply moisten your comb or a soft brush with it and draw this through your hair, taking one small strand at a time; by morning the gray hair disappears, but what delights the ladies with Wyeth's Sage and Sulphur Compound, is that, besides beautifully darkening the hair after a few applications, it also produces that soft lustre and appearance of abundance which is so attractive.

INOCULATES SELF TO FURTHER DISEASE STUDY

VANCOUVER, July 13.—(Canadian Press).—In order to study the terrible tropical disease of elephantiasis, an unnamed Canadian Physician in Samoa has just had himself inoculated by bites of mosquitoes that had fed on men suffering from the malady. Captain David Ritchie of the Canadian-Australian freighter Wairuna told on arrival here of his talk with the plucky Canadian scientist who has dedicated his life to find a cure.

In the tropics the natives of many countries are subject to the terrible elephantiasis. Science has striven for many years to find the remedy, but to no effect.

It has been learned that the germs are carried by mosquitoes, and that inoculation occurs when a mosquito feeds on its victim. The disease-carrying pests are confined to those that have first fed off an elephantiasis sufferer and transmission of germs can only take place on the twenty-first day after the insect has bitten the diseased person. The life of many mosquitoes is not that long; still there are enough whose span of existence permits them to carry the deadly germ.

The doctor told Captain Ritchie that he would be better able to study the progress of the malady if he were suffering from it himself. He could watch every phase of development and would thus be in better position to find a cure. It takes from nine to ten months to develop. If the scientist can not solve the problem he has set before himself he will eventually suffer the terrible end that comes to all elephantiasis victims.

HOW THE GREAT WAR HAS ALTERED RURAL BRITAIN

MANY CHANGES IN THE COUNTRYSIDE DESCRIBED—COUNTRY-HOUS LIFE, WITH ITS SPACIOUS TRADITIONS, HOSPITALITY, HAE ALMOST DISAPPEARED—NEED OF AN INTELLIGIBLE FOREST POLICY.

How far has rural Britain changed since the days before the war and to what extent are the changes visible? asks Chedworth Paine in an article in the London Sunday Pictorial. Continuing, he says:

I wander about the country a great deal, and have asked myself this question many times lately.

Perhaps the greates change of all though it is not manifest to the eye, is the eclipse of the landowning class and the 'country gentlemen." They have been very hard hit by taxation and the fall in the value of securities.

The old profuse country-house life, with its spacious traditions of hospitality, has almost disappeared perhaps for ever. In large numbes of big country houses only a few rooms are now occupied and the rest are closed.

There has been an immense transfer of rural property. Big estates have been broken up or greatly reduced in size. The rural districts have seen a rapid influx of people who made fortunes in the war, while thousands of farms have been sold to the tenants.

Many of the farmers paid a long price for their properties, and are finding it hard to make both ends meet. Many of the "war-fortune" people, who bought their new houses and estates at the cost of upkeep and just now see their paper wealth shrinking like an iceberg in summer seas.

Forests are Gone.

Outwardly the principal change in the appearance of the countryside is due to the immense felling of timber, which began during the war and is still continuing. You may see traces of it anywhere between the Cromarty Firth and North Devon. We have probably only got one fourth of the saleable timber we possessed in 1914.

The country is being denuded of "high forest timber," and only private enterprise in forestry can save us from a timber famine when the next emergency arises. The small sum allotted to the new Forestry Commission is an item of Government expenditure I do not grudge, but the Commission's voice is still too weak to make the nation understand that we need an intelligible forest policy.

The new farmer-owners are fast destroying, the fine hedgegrow timber and the copses on their land. They do it in order to cultivate their fields to the last yard. I know many a lane which was once a leafy grove where not a tree is left, and the stumps have been blown out. Productively is more important, than scenery, and we must not complain, but little is being done to make good the loss of the small woodlands and the hedgerow timber.

Hedges Are Going

I fear the time is coming when the hedges, the most distinctive feature of English scenery, may be wined out, also. Already I have seen several areas where the hedges have been destroyed. England was hedgeless up to the fourteenth century, for hedges were first planted in consequence of the change of land tenure at the time of the Black Death. After six centuries the hedges are being doomed by the new farming. I regret it.

One sad though picturesque result of the Great War is that every village now has its war memorial generally a stone cross, and very beautiful some of them are. It is pathetic to see the humble offerings of flowers constantly placed on the steps of the crosses.

Many of the old customs and festivals are dying out, and some are already almost forgotten. The tractor plough means the end of the ploughing matches.

Even in my time West Country villages used to celebrate 'Oak Apple Day", May 26, the anniversary of the Restoration of Charles II. Oak branches were hung over every cottage door to commemorate the escape of Charles by hiding in an oak-tree.

Village Festival Disappears.

On that day the village friendly society had its "club-walk," when all the men, wearing regalia marched in procession to church and afterwards dinned with squire and parson in a field and held sports. The festival was finally killed by the Insurance Act, and I found not long ago that its very memory had passed, except among the older people.

Lord Ernie has recently shawn that the lot of the agricultural laborer has vastly improved. His wages doubled betwen the Napoleonic and the Franco-German wars, yet the famous strike organized by Joseph Arch in 1872 was for 16s a week and for hours from 6 a.m. to 5 p.m. The average wage of adult male laborers (except those in charge of animals) when the Great War began was 20s.

Today the average is 46s. 6d. Over time is paid after fifty hours in summer and forty-eight hours in winter.

Can British agriculture maintain the new terms and the short hours? Time alone can show and I shall not attempt to answer the question; but in my travels I have discovered that the agricultural labourer is a little uneasy about his new privileges.

Most Hopeful Factor.

The farmers, especially the small ones say that the best skilled men are worth the minimum wage, or any wage, but the flat rate for both good and indifferent worker has a deadening effect and means a poor return. When a man is no longer quite equal to a full day's work they cannot afford to keep him.

The labourers are finding this out. When Sir Arthur Griffith-Besawen fought the Taunton Division the other day, and when Mr. Kellaway stood for the Bedford Division, it was clearly perceptible that some at least of the rural workers are not quite so keen about either the Agricultural Wages Board or their new union as they were last year.

The Ministry of Agriculture is today a necessity and is doing good work, and my experience is that Sir Arthur Griffith-Boscawen has the confidence of all grades of the agricultural community, though there is a general complaint about too many officials, too much insoection, and too little practical knowledge among subordinates. Yet the problems which lie before British agriculture are formidable.

Cattle Diminishing.

Sir Arthur Griffith-Boscawen says there are a million more acres under plough than in 1914. It is not enough and in my opinion high taxa- will soon greaty reduce the arable tion and the high cost of farming area. Mr. Pretyman says that 'the poor light arable districts" are steadily going out of cultivation.

The number of our cattle is diminishing. Last year saw a decrease of 650000 head of cattle. Over 200,000 calves have been slaughtered this year and the question of calf-killing is urgent. Before the war we had 31,000,000 shep and now we have only 23000000. The breed of farmers' ponies is disappearing.

To my mind the most hopeful factor is that the tendency to migrate to the towns has been checked while neither hedge nor tree destruction can ever obliterate the incomparable glories of the British countryside.

FIGHTING THT CACTUS.

It Has Become a First-class Nuisance in Australia.

The kind of cactus which we called the "prickly pear" has become a first class nuisance in Australia. It grows very fast, spreads with great rapidity and forms masses of vegetation so dense that the clearing of ground once occupied by the plant is accomplished with utmost difficulty. Incidentally, it renders the land unavailable for agricultural purposes.

In response to urgent requests the United States is sending to Australia certain insects that prey upon the prickly pear. Hope is entertained that they may do enough damage to discourage the spread of the cactus plague in that part of the world.

Many species of insects feed upon the prickly pear, one of them being the tiny cochineal bug, which in former days was so highly valued for the dye it furnished. It would not be useful for the purpose here in question; but there is a large green caterpillar, nearly two inches long, which ought to prove exceedingly efficient as a cactus destroyer. It is the offspring of a moth and one of the most important enemies of the plant known on this continent, its method of attack being to bore into the fleshy leaves of the prickly pear and eat out the insides.

This caterpillar is to be sent to Australia, its transportation being easily accomplished by forwarding a quantity of infested leaves of the cactus. Another insect that is to go is a beetle about the size of a cricket, which is a great destroyer of the prickly pear. The adult feeds on the outer parts of the joints, while the young grub penetrates and devours the interior of both joints and stems.

Life insurance is no doubt a good thing, but what some men need is insurance against fire?

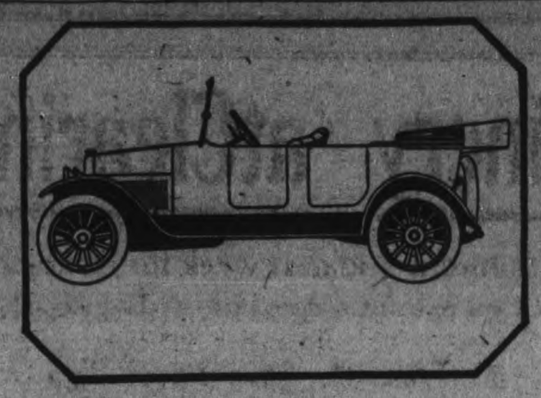

MAXWELL

Men and women who have many duties to perform fully appreciate the good Maxwell as a means of reliable, economical transportation. They see that it saves by holding down the cost of operation.

Maxwell Motor Co. of Canada, Limited, Windsor, Ont.

Touring Car - $1,185 Coupe - - $2,050
Roadster - - 1,185 Sedan - - 2,200

All prices f.o.b. Windsor, subject to current Government Tax

GILLESPIE GARAGE

378 AYLMER STREET PHONE 950

ONE CAR IN 41 STOLEN IN NEW YORK THIS YEAR.

Motor Car Thieves Become Daily More Cunning.

While the United States mint is considering the coinage of new fractions of currency, it should not overlook the imperative need of a denomination to be known as the Ford, for according to the latest report of the police department of New York city, stolen flvvers are now passed like currency, because of their easy theft and disposal, and of their difficult identification, says the Insurance Press.

The theft of motor cars in New York city since the beginning of 1921 has averaged 15 each day, or a total of 2,209 cars in slightly less than five months.

Despite the Whitman investigation into police department affairs, and the increased vigilance and activity of the town's constables in preventing theft and in recovering stolen cars, and the motor crooks are becoming more daring more successful. Out of the 215,000 motor cars registered in New York city last year, 5,170 were stolen, an average of one theft for every 41 cars in operation.

The mere fact that many stolen cars are recovered through the efforts of the insurance companies and police authorities does not affect the hazard to underwriters, nor lessen the risk to owners. The recovery of a stolen car is a pure gamble, and few possessors of automobiles are in financial circumstances to warrant taking a 1 to 41 chance of losing a car.

The police department's report not only contains startling figures, but also discloses the connivance of owners, some of whom become actual accomplices by insuring their cars to the limit, and intentionally leaving them exposed to thievery, deliberately arranging with crooks to pull off a moving picture stunt by making a sensational getaway after a warning cry has ben delaye too late for capture.

When motor cars in New Yor city are being stolen at the rate o 15 every day, and when the chanc of theft is 1 in 41, only the ver rich or the very foolish would a sume the risk of going uninsure No normal minded man who recog nizes the normal as well as the phy ical hazards of automobile under writing can justly protest agains the existing rates. To paraphras Dr. Johnson's celebrated commen on women preachers, the wonder i not that automobile insurance come high, but that it comes at all.

Not a Bite of Breakfast Until You Drink Water

Says a glass of hot water and phosphate prevents illness and keeps us fit.

Just as coal, when it burns, leaves behind incombustible ashes, so the food and drink taken day after day leaves in the alimentary canal indigestible material, which if not completely eliminated from the system each day, becomes food for the millions of bacteria which infest the bowels. From this mass of left-over waste, toxins and ptomainelike poisons are formed and sucked into the blood.

Men and women who can't get feeling right must begin to take inside baths. Before breakfast each morning drink a glass of hot water with a teaspoonful of limestone phosphate in it to wash out of the bowels the previous day's poisons and toxins, and to keep the entire alimentary canal clean, pure and fresh.

Those who are subject to sick headache, colds, biliousness, constipation, others who wake up with bad taste, foul breath, backache, rheumatic stiffness, or have a sour, gassy stomach after meals, are urged to get a quarter pound of limestone phosphate from the drug store, and begin practicing internal sanitation. This will cost very little, but is sufficient to make anyone an enthusiast on the subject.

ROOFING AND SUPPLIES
Ready Roofing and Tar Products, and Slate Tile Felt and Gravel.
Roofing Supply Stores
440 Water St. Phone 775
A. McLEOD M-W-F

Thursday, Friday and Saturday Specials

WE SELL FOR CASH—WHY WE SELL IT CHEAPER

The Cheaper Way to Buy Bananas

OUR SPECIAL PRICE THIS WEEK IS 10c PER LB.

13 LBS. BEST WHITE OR BROWN SUGAR FOR $1.00 WITH A $2.00 ORDER OF OTHER GOODS

		BROOMS	
Dairy Butter	34c	60c Brooms	49c
Lard, best	20c	90c Brooms	75c
Dustbane, per an	29c	$1.10 Brooms	90c
Toilet Paper	3 rolls 19c	$1.25 Brooms	$1.00

COCOA AND COFFEE		TEA WITH THE GOOD FLAVOR	
½-lb. tins Cocoa	31c	1 lb. Tea for	30c
1 lb. Best Coffee	54c	1 lb. Tea for	35c
1 lb. Special Blend Coffee	68c	60c Tea for	49c
		80c Tea for	55c
Laundry Soap	10 bars for 79c	SALMON	
Laundry Starch	2 lbs. for 21c	½-lb. cans. Reg. 17c, for	11c
		½-lb. tins. Reg. 20c, for	16c

QUALITY IN MEATS COUNT—ORDER FROM US TODAY

Boiling Beef, lb.	10c	Veal Stew, lb.	12c
Shoulder Roast, lb.	14c	Veal Roasts, lb.	20c
Shoulder Steak, lb.	18c	Veal Chops, lb.	25c
Chopped Steak, lb.	18c	Pork Chops, lb.	30c
Cheese, new, lb.	30c	Choice Fat Fowl, lb.	30c

PATTERSON & WALTON

CORNER OF GEORGE AND SMITH STREETS

Two Phones—324 and 1790

DELIVERIES—8.30 A.M. (South), 9 A.M. (East City), 10.30 (Special Delivery), 3 P.M.

All orders given prompt attention if ordered in time for the deliveries mentioned.

OLD RELIABLE

PEG TOP CIGAR

IMPORTED TOBACCO
Long Filler
NO SCRAPS NO CUTTINGS

4 for 25 cts

LOTS OF FUN
WITH A BICYCLE

If you are looking for a Good, Guaranteed Wheel for Everyday Use, or for your Summer Holidays — come and see the Guaranteed Roadsters in the New

RELIABLE BICYCLE SHOP
ON CHARLOTTE STREET

Prices to suit your Purse — $60.00 Wheels for $45.00. Also Bargains in Tires, Tubes, and Accessories. Repairs done right. Baby Carriage Repairs a Specialty.

PORCUPINE BOOT

"It fixes BLOW-OUTS and keeps them fixed"

To know the PORCUPINE BOOT is to use it, for its merits stick out like the Quills that give it the rigid grip.

CARBON REMOVED
BY THE OXYGEN PROCESS

H. T. MILLARD
225 HUNTER ST.
PHONE 234J

Playtime's Echo—"Mother, I'm Hungry!"

The answer is ready instantly

A heaping bowl of

POST TOASTIES

with cream or milk—and childish appetite could ask nothing more delicious or satisfying

Post Toasties are the toasted perfection of selected white corn

Order by name to get the *best of all corn flakes*

At Grocers Everywhere!

Made by Canadian Postum Cereal Co. Ltd. Windsor, Ontario.

After Work

You can cool off quickly if you have one of our ELECTRIC FANS

You can smile at the hot weather. Do not delay but have this comfort right away

WHOLESALE GRANT AND THORPE RETAIL
PHONE NO 798
ELECTRICAL CONTRACTORS
WILLARD BATTERY SERVICE STATION

"Bear Ye One Another's Burdens

THE Aged and Invalided Blind of Canada are carrying their Burdens with lighter hearts, since the Social Relief Committee of the Women's Auxiliary of the Canadian National Institution for the Blind, commenced their Work of mercy.

¶ Thanks to their splendid efforts, an ever-growing number of the Blind have found happiness and a new interest in life.

¶ They have been taught in their homes to make all manner of articles of reed, wicker and willow work, mats, netting, garments, etc. From the Institute they buy at cost the materials needed. The finished article is then bought from the Blind home-worker and sold to the public at the same price.

¶ Once, not long ago, they sat in their tragic darkness, pathetically idle and plunged in self pity.

¶ Would you like to help in this heaven-born work of mercy?

¶ Funds are much needed to provide teachers. YOUR generous assistance will be a benediction.

"BEAR YE ONE ANOTHER'S BURDENS"

Rimittances are received and acknowledged by The Examiner.

"WHAT'LL YOU HAVE BOYS?" NOW BRINGS THE REPLY "BUTTERMILK?"

"That stuff is almost as popular as Milwaukee beer used to be," remarked a man as he ordered buttermilk in the bar of a local hotel this afternoon. And he was right. Buttermilk, as far as observations here show, bids fair among men to win the appellation of "the national drink."

According to a barkeeper, buttermilk forms nearly fifty per cent. of his sales, and its popularity is steadily increasing. Walk into any bar on a hot day when custom is at the maximum, glance down its length, and you will see almost every other man sipping a glass of the white fluid.

"What'll you have, boys?" asks the custodian of the now innocent bottles, mopping the bar in time-honoured fashion.

"Buttermilk," comes the answer in half the cases.

And often it's, "Give us another."

The men who, since the beginning of these more or less dry days, have been lamenting to the bartenders that "this wine never saw port," and remarking with biting irony that "the man who invented 'near-beer' was a mighty poor judge of distance," are becoming adicts of the buttermilk habit.

Tastes for buttermilk almost as fine as the tastes for stronger beverages in bygone days are being developed.

Generally speaking, some prefer it fresh, others as old as they can stand it, while many demand that of rural extraction.

CANADIAN PACIFIC

TO EUROPE

MAKE RESERVATIONS NOW

MONTREAL TO LIVERPOOL

July 22, Aug. 19 Sept 16.....Victorian
July 29, Aug. 26 .....Mollta
Aug. 5, Sept. 2 Sept 30.....Minnedosa
Aug. 17 Sept 20.....Metagama

QUEBEC TO LIVERPOOL

July 19 Aug. 13 Sept 3.. Emp. of France
July 30, Aug. 20 Sept 30 Emp of Britain

MONTREAL TO GLASGOW

July 24, Aug. 30 Oct 4.....Pretorian
Aug. 6, Sept. 10 Oct 15.....Tunisian

MONTREAL-HAVRE-LONDON

Aug. 19, Sept. 30 Nov 11.....Sicilian
Sept. 1, Oct. 6.....Scotian

MONTREAL-SOUTHAMPTON ANTWERP

July 23, Aug. 27 Oct 1.....Scandinavian
Aug. 6, Sept. 9.....Corsican

MONTREAL-NAPLES-GENOA

July 27.....Montreal

FREIGHT ONLY
Approximate Sailing Dates
MONTREAL-LONDON
Aug. 8 .....Bosworth
Aug 13 .....Dunbridge
Aug. 31.....Bolingbroke
MONTREAL-AVONMOUTH
July 22 .....Bothwell
Freight Dept., Phone: Main 6580.

Apply Local Agents or
H. B. Beaumont, Gen. Agt., Pass. Dept., 1 King St. E. Toronto.
Adelaide 2105.
CANADIAN PACIFIC RAILWAY
Traffic Agents.

HEAT WAVE FOLLOWS DROUGHT IN BRITAIN

With No Rain in Two Months, Water Sells for Penny a Bucket.

LONDON, July 13.—England is passing not only through the hottest weather experienced in years, but also through a drought which has lasted almost two months. Crops are being damaged, and the water supply is down to its lowest ebb.

In some places water is sold for a penny a bucket. At Curraboy a large lake has been reduced to the size of a small pond.

From Ireland comes word that the River Shannon is so dried up that it is possible to walk across the river bed.

Farm fires are frequent because of the sun's heat. The leaves in Hyde Park are dead as if it were autumn.

Farmers in one agricultural district yesterday tried to induce rain by sending a great explosive rocket toward the clouds, but without success.

The reserve water supply can only last twenty-three days, and the Government is urging the people to use it sparingly.

CORNS

Lift Right Off without Pain

Magic! Drop a little "Freezone" on the aching corn, instantly that corn stops hurting, then shortly you lift it right off with your fingers. Does not hurt a bit.

Your druggist sells a tiny bottle of "Freezone" for a few cents, sufficient to remove every hard corn, soft corn or corn between the toes, and calluses.

COMMEMORATE BATTLE.

LIMA, Peru, July 15.—(Associated Press).—Ceremonies have just been held here in commemoration of the anniversary of the battle of Arica, between the Peruvians and Chileans. A memorial was presented to President Leguia, in which he was asked to grant Parliamentary representation to Peruvians from the "unredeemed" Provinces of Tacna and Arica. The Provinces are now under Chilean administration.

The President promised to give the petition careful consideration.

"The National Smoke"

WILSON'S BACHELOR

Still the Most for the Money 10c.

ANDREW WILSON & CO. TORONTO AND MONTREAL

THIRSTY, HEAT-STRICKEN MORTALS ARE RESORTING TO THE MILK BOTTLE

MILK IS A REVIVIFYING TONIC CONTAINING THAT ORGANIC IRON WHICH PRODUCES HEALTHY, RED BLOOD—HOW TO CARE FOR MILK IN HOT WEATHER.

Milk is in great demand these days of long-continued tropical heat, when exhausted humanity must find some revivifying tonic to avert complete collapse. Fortunate, indeed, is it that the public are turning more and more to milk when an abnormally high temperature is sapping the body of its rich, red blood corpuscles, for while milk does not contain so much iron as spinach, for instance, the iron in it is organic iron, which produces healthy, red blood and fortifies the consumer against the enervating action of excessive heat. But there is another side of the milk question, in which all should be interested, and that is its food value in developing that sturdy manhood and womanhood which is the hope of pasterity. In Peterborough there are far too many girls, and boys, too, with underfed and malnourished bodies—children of parents who have not learned even the simple truths in a growing child's diet.

A Sacred Right.

It is a sacred right that children should be as healthy as nature and knowledge can make them. The responsibility rests with every parent to know whether or not the boys and girls in the family are maintaining normal health, weight and height. Food is not the only deciding factor, still it is one, and for its neglect there is not the slightest excuse. And here the reader's attention is drawn to the outstanding fact that one quart of milk a day is the surest safeguard against malnourishment—one quart, at a cost small indeed when health and normal development are assured to those who consume it. Buy more milk and less meat, and the family will be better fed.

Not a Safe Guide.

"The appetite is not a safe guide in the selection of food. The teachings of science are just as reliable in dictating what we shall eat as they are in the regulation of the composition of formulas in manufacturing processes. It is sound practice to prescribe what people shall eat just as it is to prescribe what medicines they shall take when ill. If people do not like wholesome foods because of habits formed in early life they should learn to like them. Some will not listen to advice regarding diet, but wholesome advice should be sweetly given them, so that if they persist in ignoring sound principles they will do so with their eyes open."

The above is taken from Dr. McCollum's new book, entitled "The American Home Diet." There is a lot of good homely horse sense in what Dr. McCollum's says. So many people contend that they don't like the taste of milk. Some mothers believe that milk don't agree with their children. The cases are indeed rare when milk can not be prepared to meet the taste, and satisfy the appetites of every conscientious objector. Some people don't like the doctors' prescriptions either, but if they want to be doctored and expect to get well they take the prescription whether they like it or not. If the American public keeps on adding to its diet a never ending variety of foods, the time may come when the dietition will be as much a part of the public service as is the physician and surgeon. He will be called upon to tell people what and what not to eat. If he is an up-to-date dietition he will undoubtedly prescribe the milk diet, for so far no scientist has been able to refute the facts which are now well established.

It is not good economy for the housewife to buy a pint of milk. A quart of milk is far more economical. It costs just as much to bottle and deliver a pint bottle or half-pint bottle as it does a quart. Where is the housewife that could not utilize an extra pint of milk? Even if you have to drink it to keep it from souring, still it is good economy for milk serves a definite purpose, and unless you have had your quart of milk a day, you are not fully prepared to do your best work.

"Milk is our greatest protective food and its use must be increased rather than diminished. The liberal use of milk has made us what we are. No family has the right to purchase any meat until each member has at least a pint of milk daily and this I regard as below the optimum. Milk is just as necessary for the maintenance of health in the adult as in the young. I have sought in vain for several years for a diet which was not of a character which could support growth in a young animal, but which would maintain an adult in a state of health over a prolonged period. I have become convinced that we should adhere throughout life to such diets as will induce normal growth in a child of three to five years, if we would maintain the highest state of physical well-being of which we are capable. Let me repeat in closing that the dairy industry has made us what we are, and that any further reduction in our consumption of milk and its products will be reflected in a lowering of our standards of public health and efficiency."

Stop and Think.

Did you ever stop to think of what there is in a bottle of milk? A few people have. Dr. Mack, Portland's City Milk Inspector, is one of them.

Suppose you could not buy a bottle of milk and your family doctor, knowing that your trouble was from faulty nourishment, should give you a prescription, containing the elements found in one gallon of milk. His instructions to the druggist translated into common every day language would read something like this:

Potash ..	75	grains
Lime ..	70	grains
Iron ..	½	grain
Magnesia ..	7	grains
Soda ..	29	grains
Casein ..	4.9	ounces
Milk-sugar ..	6.8	ounces
Sulphur ..	2	grains
Chlorides ..	56	grains
Phosphorus ..	56	grains

Mix with about three quarts of water. Shake thoroughly and take one pint at breakfast time instead of coffee, one pint at the noon meal with bread or crackers, or some cereal with a good sized piece of cheese, and one pint at supper time with the evening dinner, and one pint before retiring to bed.

But when you get your prescription filled there would be two elements lacking, unless you could get 5.2 ounces of butterfat you would be unable to get one of the most important elements necessary for right nutrition. The doctor would require you to eat eggs or codliver oil, or considerable lettuce or spinach, because in no other foods has fat soluble A been found.

Another substance which the druggist could not furnish would be water soluble B, and should it be left occur. So other natural foods would out of the diet, paralysis is bound to have to be taken in connect on with the prescription if results are to be obtained.

You would pay the druggist for his part of such a prescription $1.40. For the amount found in one quart of milk you would pay 35 cents, and after you had purchased the foods containing the two essential elements you would have expended approximately 50 cents.

The actual cost of a quart of milk if the elements were purchased separately would be not less than 50 cents. Thanks to the economy of the dairy cow. We can buy, at the present time, the best food ever found for the human being at 12 cents a quart.

Some day milk and the products made from it will be indispensable. The newer knowledge of nutrition will reach every housewife and mother. The question of price will give way to the more important consideration, that of health and well-being.

Rules For Care of Milk.

1.—Take in milk and cream as soon as possible after being left at your door and place in the refrigerator.

2.—Keep milk and cream cold until ready for use.

3.—If ice cannot be had, wrap the bottle in a wet cloth and stand it in a dish of water by an open window, out of the sun. Evaporation of the water will cool the milk.

4.—Keep milk and cream covered until wanted and in the bottle in which it is delivered. In open bowls or pitchers, it will absorb odors from food and collect flies and dust.

5.—Pour from the bottle only what milk or cream is needed for immediate use.

6.—Milk or cream that has become warm should never be poured back into the bottle of cold milk or cream.

7.—Utensils used for milk should first be rinsed with cold water, then washed with warm water and washing powder, and finally rinsed with boiling water, thoroughly drained and allowed to become cold before being filled with milk.

8.—Have a separate quart of milk for the baby. What he (or she) does not use others may have.

9.—Wash and return all milk and cream bottles daily.

10.—No person ailing or sick with contagious disease, or one having the care of such person, should have anything to do with the care of milk or of milk utensils.

Warm weather will come most any time now and extra care must be exercised to keep the milk cool. The farmer's responsibility ceases when his milk is delivered to the distributor. The distributor's responsibility ceases when he delivers the milk at the door step. Care and attention is just as necessary then as any where else along the line.

If housewives would observe the above suggestions there would be less complaint about sour milk in summertime.

(The above is the third of a series of articles on milk by Paterfamilias, but this time chiefly compiled from such authorities on the question as Dr. E. V. McCollum and "The Dairy Diet.")

I order to mount the ladder of fame an orator must win round after round of applause.

"The Home of Better Shoes"

For Saturday Selling

We place on sale to-morrow 50 Pairs of

Ladies' Brown Calf and Kid 1 and 2 Strap Shoes

These Shoes have goodyear welted and turn soles with medium walking heels, a good range of widths and sizes priced at - - - $6.95

D. C. GRANT
LIMITED
340 George St. Phone 367

There's No Charge For This Idea

There is one important item in the summer embellishments of a shop or store building which is overlooked most glaringly by the owners or renters thereof. And yet, anyone would think they would appreciate the great significance of this attraction. They know what it is to perspire in the dog days and to shiver when the thermometer registers twenty below, just the same as the ordinary individual. They mop their heated brows and blow on their frozen finger-tips in exactly the same manner as the buying public who patronize their establishments. But it is a sad and lamentable attribute of human nature that so few people realize the obvious. A merchant will spend many dollars daily in advertising in the press, a most laudable proceeding, of course, and one calculated to bring him fine returns in business, and he will decorate the exterior of his building with much paint and varnish. He spends long hours at night trying to think up ways and means to entice people to look at the stuff he wants to sell them, and he employs nimble-witted window-dressers who go around with corrugated brows trying to grasp fleeting ideas of arrangement and color to attract the busy passers-by. Painted back-drops, golden ornaments, floral adornments, lovely ladies in all sorts of enticing attitudes, with set smiles and beautifully-swathed figures, are used as inducements, and all the time this wonderful little idea, simple as can be, is going to waste. Something has been whispered around recently about those fortunate establishments which possess this inestimable advantage above their less-favored competitors. So anyone in the warm weather remarking a line of men or women who gaze for long minutes with much appreciation at bolts of ordinary-looking gingham or piles of doughnuts and buns will not need to seek far for the reason.

It's exactly the same thing that makes the passing by of the Celestial laundryman's steam-gushing establishment attractive in the winter-time—the temperature of the grating.

REMEMBER

The Great Crash in Prices at the Store of

A. SWARTZ

Will last only 7 days longer.
Every article in the store marked down for a quick clearance.
EXTRA SPECIAL REDUCTIONS FOR SATURDAY
You will save money on everything.
Everybody gets a square deal.

422 GEORGE ST.
Opposite the Examiner.

DOMINION STORES, LTD.
160 SIMCOE STREET

Our Buying Power Saves You

SUGAR 10 POUNDS FOR 89c	
SHREDDED WHEAT 13½c	KELLOGG'S CORN FLAKES 3 PACKAGES 28c
ICING POWDER AND LOAF SUGAR 2 POUNDS 27c	DOMINION MATCHES 2 PACKAGES 25c
6 ROLLS TOILET PAPER 29c	PRUNES 2 POUNDS 25c / SEEDED RAISINS 21c
CRISCO 1 POUND FOR 25c	3 POUNDS FOR 73c
4-STRING BROOMS 45c	LYLE'S SYRUP 32c
PEANUT BUTTER POUND 22c	CLOVER LEAF SALMON TIN 48c / VINEGAR CIDER OR SPIRIT. GALLON 35c

The Bicycle for your Summer Holidays is the

RED BIRD

Carries you safely from one place to another. The upkeep is hardly anything

MOTORISTS CAN FILL THEIR CARS AT MY GASOLINE TANK

Thos. Ashby
200 Rubidge Street.

STOP

and think for a moment what your loss would be should Fire destroy your buildings, business, home or contents.

Without *Fire Insurance* your loss is a total one.

With *Fire Insurance* you suffer no loss whatever—and a few dollars a year gives you this protection. All branches of Insuranee represented.

See us about policy to-day.

Davis-Thompson Co., Ltd.
Insurance and General Agency
433 George Street, - - Peterborough, Ont.

Excavations Indicate Missouri Was Home of Cannibalistic Tribes

CAVES EXPLORED YIELD UP HUMAN SKELETONS, SHOWING EVIDENCES THAT ANCIENT PEOPLE PREYED ON EACH OTHER FOR CENTURIES.

Did the oringinal American who inhabited the mounds and caves in the Missouri Ozarks feed upon his young or the young of his enemies? Or did this wild district once comprise the haunt of some lost cannibalistic race ,exterminated ere the white man pushed his way across the continent from the Atlantic seaboard colonies? Recent discoveries in this district unmistakably point to the practice of cannibalism in the past, but by whom, remains unanswered.

Thousands of these mound houses and caves exist in the upper swamp region of Missouri, and no one knows from whence they came. Groups of them have been located in Oregon, Dent, Phelps, Asage, Pulaski and oMrgan counties, the latter along the Benton County line. Their origin is unknown, and archaeologists have long been at a loss to acount for them. Until recently, according to a bulletin of the Smithsonian Institute, it has been supposed these mound and cave dwellers were confined to the southwestern portion of the state; later, through the explorations of Gerald Fowle, of the bureau of American ethnology, it was found they extend to the north and the west as well.

Found 20 Skeletons.

In continuing his work of exploration, Mr .Fowle spent the greater part of his time in Missouri, in the examination of the two large caves in Pulaski County. The first known as Miller's Cave, is located about three miles northeast of the Big Piney Ridge Post Office. When he had cleared away the soft wood ash that covered the floor of the cave Mr. Fowle found over twenty skeletons in various stages of decay. Two were of aged individuals—the remainder children's. Some of the human bodies, in fact most of those of children, were charred and broken and mingled with the debris of animals and fish bones, as if the flesh had been used as food, and the bones tossed aside with the refuse. There was no indication or evidence whatever of the cremation of bodies; and the condition of the bones pointed unmistabably to the practice of cannibalism.

In the mound dwellings no evidence of this exists, at least none was uncovered in a less thorough examination, although some scientists contend the same race that dwelt in the caves of the Ozarks were the builders of the western and northern mounds. Another theory as to the mounds, however, treating them separately, is that they were left by the Pawnees, whose line of migration was through the area in which they ocur. These mounds are similar to known Pawnee earth houses, and it is believed that when the tribe passed beyond a region in which suitable timber could be procured for supporting the weight of the earth, and the earth adapted to that usage, they were compelled to substitute for them small poles overlaid with grass. Such are the mounds of Missouri.

Of Different Race.

In the second cave explored in Pulaski County ,the same conditions were found. Here fourteen skeletons were found, under circumstances similar to those in Miller's cave. The shape of the skulls in these caves would seem to add stress to the theory that the caves were inhabited by a now extinct cannibalistic race ,although some skulls were found that vary but slightly from the modern Indian's. The majority were low, small and flat.

The opening to Miller's cave is in the vertical side of a high cliff fronting Big Piney River, with a steep slope beginning 30 feet below the floor of the cave and extending to the water's edge. The perpendicular wall with a projecting lodge above, which forms the roof, prevents direct entrance. The interior can be approached only through another cave, which has an opening in a ravine near by. A narrow passage, barely large enough to admit a man in a crawling or a crouching position, connects the two caves, and only through it can access be gained to the main cavern. The inmates were absolutely safe from molestaton as one man could defend this opening against any number.

Coating of Ashes.

A bed of clean, pure ashes, whose depth ranged from three to six feet, covered the floor of the cave from wall to wall an average distance of about 60 feet. In some places this was so loose as to be almost like a snowbank; in the main part it was as compact as tramped wet snow. All the wood burned to make this ash had to be carried from either the top or the bottom of the hill, which rises four hundred feet. When it is considered that only a little fire is required by an Indian household, and that the small space within the cave would not provide room for more than half a dozen families at a time, the great amount of wood ash indicates a long occupancy. Even with continuous habitation several centuries would be required for such an amount to accumulate. If the residence was intermittent, as was customary among the roving and hunting tribes, the period would have been lengthened.

The fact that the remains of articles found in the ash were of the same character from top to bottom tends to show that one race held the cave throughout the centuries, and that practically no advancement in their civilization was made. The explorer found about 75 mortars, 200 pastles, hundreds of flints, flint knives or spear heads, numerous implements of bone, antler and shells; quantities of crude pottery fragments, a few tomahawks and several pipes. While the mortars and the pestles indicated the use of grains, seeds and nuts by the occupants, the chief item of food was animal flesh as indicated by the great number of bones.

In the country surrounding this haunt of cannibals, game was plentiful; the river abounded with fish; and the low fertile bottom lands supplied much corn and other agricultural products. A ditch and an embankment across an isthmus guarded a peninsula on the opposite side of the river and on both sides low house mounds and abundant debris furnished proof of two large village sites. Whether there was any connection between the villages and the cave dwellers could not be determined, although no human bones were found in the debris about the villages.

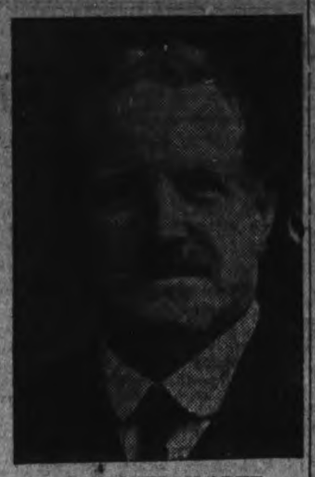

HON. LIONEL CLARKE,
Lieutenant-Governor of Ontario, who must take an extended rest because of illness.

SPRING IDYLLS.

The beech bursts forth in verdant grace,
The golden gorse is fair,
And larches wave their feathery lace
Now spring is everywhere.
—L. Budgen.

A sea of swaying bluebells under the whispering trees; buttercups nodding in a golden welcome from the fields, and here and there a hawthorn tree whose upper boughs were already white with heavily scented bloom—these were the chief beauties when May, the month of flowers, came in this year.

And what though a curtain of cloud now shuts away from us the rays of the sun? It is only for a time. The land will be fresher and more lovely than before, when the clouds shall have turned to rain; the song of the birds will be more joyous. The time when I love best to hear them is after a heavy shower, when there is still the rhythmic sound of water dripping from the trees, and each bough gleams with diamond drops. Then from the depths of the glades the melodies of thrush and blackbird rise like a united Te Deum; above the fields the faint song of a lark soaring high into the scintillating blue is audible, and the insistent note of the cuckoo rarely seems out of place.

On the common the first green fronds of bracken are pushing their way through, and below on the marshland the large reed-grasses, which grow in swampy places are flowering in brown, silky bunches. Meadow-sweet is showing too, and there are vivid Batchelor's buttons in plenty among the woodland bluebells.

P.M.

LEVIA-CRIMEA A REPUBLIC.

RIGA, July 15, — Canadian Press, Levia-Crimea has proclaimed itself an automomous Soviet Rejpublic, according to a Moscow wireless message. Simferopol is to be the Capital.

REGENT TAILORS

IMPORTANT AND TIMELY

SUMMER SPECIAL

SATURDAY AND MONDAY

2-PIECE SUITS

COAT AND TROUSERS

Made to Your Measure from a fine line of beautiful imported cloths only

$15.

The Big Value Offering of To-Day

You have a choice from a great variety of lightweight summer tweeds, homespuns, etc., in all colors and new patterns. Trousers have cuffs on bottom and belt loops so that they can be worn either with belt or suspenders. Coats made quarter lined, with piped seams and patch pockets. This takes all unnecessary weight out of your garment. Or full lined if desired. Come Saturday or Monday for this great special.

The Regent Tailors

SALES CORPORATION, LIMITED

Branches All Over Canada **326 George Street Areade** **Open Evenings**

MAIL ORDERS FILLED—If you live out of the city, write for a sample of this Serge, which will be sent you free, together with self-measurement instructions and style book. We fit perfectly by mail.

The "sterling" mark of Circulation

Most cities employ a City Sealer who verifies the accuracy of the scales from which you purchase your food, materials, etc. In buying cloth you have the yardstick. Circulation likewise has its measure, the one standard by which it can be correctly guaged. That measure, of course, is the A.B.C. of which the Daily Examiner is a member.

LAKEFIELD PERSONALS

LAKEFIELD, July 15.—Mr. and Mrs. W. H. Barnes were in the village on Monday visiting Mr. and Mrs. J. H. Sherin.

Mr. Wellington McDonald, who has been away from the village for about twenty years, returned to the village to reside on Thursday.

Mrs. Allan H. Clarke and daughter, of Timmins, are visiting Mr. and Mrs. Henry Beavis.

Mr. and Mrs. T. H. Adams of Peterborough, were in the village on Wednesday.

The A.Y.P.A. will hold a short meeting on Sunday evening after the evening service. The meeting will be held in the Sunday school.

The rain which fell on Thursday afternoon was of untold benefit to the gardens and to the standing crops. The storm was mild, but the rain fell steadily and soaked the ground thoroughly.

16 NATIONALITIES TO BE REPRESENTED IN CLEVELAND SPECTACLE

CLEVELAND, July 13.—Sixteen nationalities are to be represented in "The Festival of Nations," which is to be one of the feature events and probably the most colorful of the spectacles to be presented here by Mayor Fitzgerald's commission in charge of the celebration of the Fifth City's 125 birthday, July 22 to 30.

Appearing in old world costumes to present fetes, dances and calisthenics and other glimpses of life in the "old countries," Scots, Irish, English, Poles, Bohemians, Slovenians, Rumanians, Jugo-Slavs, Magyars, Chinese, Swiss, Ukrainians, Scandinavians, Greeks, Lithuanians, Italians, Germans—all of which have large colonies in Cleveland—will present the festival in Wade Park Bowl on July 29, "All American Day."

More than 2,000 participants are expected to take part in the festival and to join in the final ensemble in which the theme of "Americanism" is to dominate. The national groups have been recruited for the festival by Rowland Haynes of the Cleveland Recreation Council.

Wise is the fool who knows enough to keep his mouth closed.

Most men are too modest to admit the size of their faults.

Advertise in the Examiner

Sports

SPORT COMMENT

The folloiwng is a pen picture of the two British professional golfers now in the United States, by James Francis, Universal Service wrter:

"Diametrically opposite, not only in temperament and appearance, but also in the type of game they play, the golfing team of Abe Mitchell and George Duncan, Eminent British professionals about to set out on a tour of the country, present something of a study in complexities.

"Duncan, a Scot from Aberdeen, long of frame, cadaverous of face, almost forbidding in appearance, simply bristling with nervous energy that carries him over the links at a pace almost breathless. He merely walks up to his ball, hits it, and is away again, exuding brilliance at every pore.

"Mitchell, is the student, a keen, silent man, given to an elaborate politeness that is ingrained. He is very British, with his leathery, sun-dried countenance, close-cropped moustache, and his mannerism of saying 'Yes, yes,' quite hastily every time one addresses him with a commonplace remark."

PETER BROWN'S PORT HOPE RINK KEEPS THE GILLESPIE TROPHY

WON IT FOR THE THIRD YEAR IN SUCCESSION AT THE PETERBORO BOWLING TOURNAMENT —HUGH M'CULLOUGH, OF COBOURG, WON STRATTON CUP.

Peter Brown of Port Hope, was the proudest man on the bowling green last night. By winning from Jack Mayneord 17 points to 14 his rink captured the Gillespie Cup for the third year in succession, and this handsome cup now becomes the possession of his rink. Brown's rink was: W. J. Oke lead, W. Johnston second, H. B. Rosevear vice-skip, Peter Brown skip.

"Bob" Elliott led for Jack Mayneord, Walter Oke was second and Tom Pratt was vice. The final was hard fought, Brown winning by only 3 points. Besides taking home the splendid trophy each of the rink took as handsome and serviceable mementos a hot point electric iron. The prizes won by the runners-up will be very useful. Each got a mahogany bedroom clock.

Hugh McCullough of Cobourg, won the Stratton Cup on three points from Rev. Kerr of Belleville. The two rinks were:

Cobourg.	Belleville.
E. Guillet	George Dean
C. Guillet	Alfred Symons
F. A. Curvin	W. B. Riggs
H. M. McCullough	Rev. A. S. Kerr
Skip	Skip

When the splendid trophy went to Cobourg last night a fine piece of silverware went from Peterborough. Each of the rink got a half-dozen silver knives and forks, Rogers' Old Colony pattern. The runners-up prizes were chosen with a view to service. A Westclox "Jack O' Lantern" went to Rev. Kerr and his three bowlers.

Scotch Doubles.

When the rain came in the evening it held up one-half of the semi-finals in the doubles, and made playing the finals impossible. "Joe" Bennett, of Cobourg, had advanced to the finals, but Walter Oke and George Cairns could not play off their half of the semi-finals. Not to keep Cobourg till to-day, the Cobourg rink, who would be runners-up in any case, were given prizes which they will treasure as remembrances of the 1921 Peterborough tournament. Cobourg got splendid cut glass cream jugs and sugar bowls, and the winners of to-night's final between Oke and Cairns will get a pair of cut glass vases for each player. "Andy" Ross is leading with Oke, and "Jack" Wyllie is playing with Cairns.

R. G. Wray, of Belleville, received an unkind cut at the tournament yesterday when he was beaten by McCullough, of Cobourg, in the semi-finals for the Stratton Cup, and by Brown, of Port Hope, in the semi-finals for the Gillespie Cup. In six years "Bob" Wray's rink has been invincible. Two trimmings after six years without a defeat was indeed a discomfiting set-back, but Wray took the defeat in a sportsman-like way.

PETES IN PORT HOPE TO-MORROW

The Peterborough Central League team play their last scheduled game in the first round to-morrow afternoon at Port Hope. The Petes must win this battle to stay in the running. The team will motor to Port Hope, the cars leaving the Water Street Bowling Alleys at 12.30 o'clock. Players are asked to note the hour and be on hand sharp on time.

FOOTBALL NOTES.

The secretary of the Peterborough and District Football Association announced to-day that Mr. Abbott, a new referee in town, would referee the decisive game between Canadian Woollens and G.W.V.A. at Nicholls Oval on Saturday evening.

The kick-off will be at 6.30 sharp. It is hoped that a large crowd of fans will be on hand to support the teams.

Players and fans will be glad to know that Bert Mason, who was operated on at St. Joseph's Hospital recently, is showing signs of improvement.

HOW THEY STAND

INTERNATIONAL LEAGUE.

	Won.	Lost.	P.C.
Baltimore	66	20	.767
Buffalo	50	38	.568
Rochester	45	39	.536
Toronto	44	40	.524
Newark	38	48	.442
Jersey City	38	45	.458
Syracuse	36	47	.434
Reading	23	63	.267

AMERICAN LEAGUE.

	Won.	Lost.	P.C.
Cleveland	53	29	.646
New York	49	31	.613
Washington	46	41	.629
Detroit	43	42	.500
Boston	37	43	.462
St. Louis	35	47	.427
Chicago	34	47	.420
Philadelphia	32	48	.400

NATIONAL LEAGUE.

	Won.	Lost.	P.C.
Pittsburg	54	27	.667
New York	50	29	.633
Boston	45	32	.584
Brooklyn	42	40	.512
St. Louis	40	40	.500
Chicago	33	44	.429
Cincinnati	29	49	.372
Philadelphia	22	54	.289

RAIN STOPPED JUVENILE GAME

BUT BANKERS AND ST. PETERS' WILL MEET AGAIN TO-MORROW AFTERNOON.

Although Umpire Alex. Kay tried his best to get the game finished in spite of the moisture, last night's fixture by the City Juvenile League Series, had to be called off at the beginning of the fourth innings with the Bankers leading St. Peters by 2 to 1. It started off like a real snappy ball game, with Sheehy for the St. Peters and Turner for the Bankers in great form on the rubber.

Twice the players took shelter from the rain and on the third downpour Umpire Kay called it a night.

The two teams will meet again tomorrow at Riverside Park in the second part of the bargain bill. Barrie's and Westclox meet in a Mercantile League fixture at 2 o'clock, and the youngsters wil clash in the 2nd game. It looks like a big afternoon's entertainment for the fans.

SHOE RETAILERS ELECT OFFICERS

TIMELY ADDRESS BY MR. C. E. SMITH OF PETERBOROUGH.

TORONTO, July 15.—The election of officers at the National Shoe Retailers' Association convention in the King Edward Hotel yesterday resulted as follows:

President, S. A. Stephen, Ottawa; secretary, Howard C. Blachford, Toronto; treasurer, J. Warden Jupp, Toronto. Provincial vice-presidents —Ontario, F. R. Fohy, Bowmanville, Maritime Provinces, H. W. Rising, St. John; Quebec, C. R. LaSalle, Montreal; Manitoba, W. R. Devlin, Winnipeg; Saskatchewan, Alberta, and British Columbia, John Goodwin, Vancouver.

Timely Address.

At the meeting on Wednesday, Mr. C. E. Smith, of Peterborough delivered an illuminating and exceedingly thoughful address on "Successful Merchandising on a Falling Market," the discussion of which elicited considerable information applicable to present and future business transactions.

Cornmeal Fish Cakes.

Mix two cups of cornmeal mush while hot with a cup of cooked and shredded codfish. Drop by spoonsful on a well-greased pan and bake in the oven. Or they can be fried on a hot griddle.

ENGAGE STEAMER TO BRING ENGLISH SHOW TO CANADA

"HULLO, CANADA!" COMING IN OCTOBER WITH BEAUTY CHORUS

For the first time in the history of the theatre an entire steamer has been engaged for the transportation of a theatrical company with scenery, costumes, and all other effects complete from England to Canada.

This is the S. S. Victorian, which will sail in October with Albert de Courville's famous revued beauty chorus, and productions complete. George F. Driscoll, vice-president of Trans-Canada Theatres Limited, has succeded in securing Mr. de Courville, to-day one of the leading theatrical producers in London, for an extended contract, to make Montreal his producing centre for Canada and the United States and to tour this country, and America later on, in a series of revues composed of the pick of his previous productions and new features continually added.

Some idea of the magnitude of this contract may be obtained from the fact that the amount of guarantee involved is half a million dollars, the largest sum ever offered a British producer to cross the Atlantic with his productions.

De Courville, who has been prominent in British theatrical circles for a dozen years past, has made a specialty of revues there, just as Florenz Ziegfield has made a specialty of the Follies in New York. Such brilliant successes as "Zizzag", "Whirligig", "Joybells", and his $200,00 production of "Razzle Dazzle" at Drury Lane have made him a leading figure and won for him a great reputation.

Mr. De Courville will bring with him the pick of his London casts, numbering sixty people in all, and including Harry Tate and his famous Boys, and Shirley Kellogg, both of whom have been star artistes at the London Hippodrome super-revenues presented by De Courville for several years past.

The opening revue will be entitled 'Hullo, Canada' and will consist of the best features of de Courvile's entire list of thirty productions. He will present this for the first time in Canada at Quebec on October 17ht. He arrives there personally on the 10th of October with his famous Beauty Chorus, his picked stars, and his production.

The second revue will be entitled "A Box of Tricks", Mr. de Courville's specially selected cast will include such popular and brilliant artises as Margaret Bannerman, Maisie Gay, and Cecily Debenham, and the Famous London Beauties from the Gayety Theatre.

The contract is regarded as the biggest thing ever arranged in the history of the London theatre. Some idea of the attitude Mr. de Courville has taken towards Canada as a field for theatrical exploitation may be obtained from the fact that he has elected to make Montreal his producing centre. He considers this Dominion one of the world's best theatrical fields, and in this view he has just been endorsed by Lord Beaverbrook.

Mr. de Courville refused a proposal to tour the United States under the management of Klaw & Erlanger, preferring to book through America under the management of Trans-Canada Theatres, Ltd., later on if his Canadian venture should justify this, as he is confident it will.

DENIES U.S. TO DEFER INTEREST ON BRITISH DEBT FIFTEEN YEARS

TREASURY POLICY TO PROCEED TO REFUNDING OF ALLIED LOANS

WASHINGTON, July 15.—(Canadian Press).—The Treasury policy is to proceed to the refunding of the loans to the Allies and the collection of interest thereon at the earliest possible date, Secretary Melton declared to-day, resuming the discussion of the Administration Refunding Bill before the Senate Finance Committee.

Reports in London and New York that an agreement had been reached to defer interest payment on the British debt for fifteen years, he added, were "wholly unfounded and absolutely inconceivable."

SOIL SURVEY IN WEST.

REGINA, July 13.—(Canadian Press).—In co-operation with the Department of Agriculture, Professor Roy Hansen and two assistants of the College of Agriculture are conducting a soil survey of Saskatchewan as recommended by the Better Farming Commission in its report to the Government. Active work is now being carried on in a block of four municipalities in Cypress constituency.

The intention is eventually to have a complete survey of the whole Province that will reveal all of the data in regard to soil conditions that are essential to a determination of the most profitable type of farming to be carried out in each district. A second and perhaps other surveying parties will probably be put into the field next year, as if is realized that the immensity of the undertaking will require years to complete the survey.

When a sufficient number of representative districts have been covered they will be mapped and the information secured in regard to them will be made public.

CAPITOL BILL IS ATTRACTIVE

COLORED PICTURES, COMEDY AND INTERESTING FEATURES.

"If Women Knew" is the interesting title of the feature picture at the Capitol for the last three days of this week. Maurice Travers is the somewhat effeminate but lovable hero whom three women love in different ways, and the story centres around the different manifestations of this affection. He marries the frivolous daughter of a wealthy man, whose father casts her off immediately and leaves the young couple to their own destinies. Maurice, who has failed in his examinations, cannot secure employment in New York, and the pair quarrel. His mother's sight fails, and she dies while her son is in the city. His wife secures a divorce and another admirer simultaneously, and Maurice returns to his cousin, Madeleine, whose unselfish devotion to the blind woman and adherence to the rather spineless hero form the big element in the story.

The Pathe Review, with beautifully colored pitcures, is exceptionally good this week, and Mr. and Mrs. Carter de Haven present a very funny comedy in "Kids is Kids."

"Henderson's Infantile Tablets

For Sick, Restless, Feverish, Teething, Babies and Children. A Gentle Laxative, pleasant to the taste. Do not contain any nauseating or dangerous drugs. They quiet the nerves, reduce fever, break up a cold, expel worms, checks diarrhoea and colic, promote sleep and allay the irritation of teething. Infantile Tablets are very highly recommended and produce wonderful results. Price 25c. a box at Warne's Drug Store, Peterborough, Ont., or The Henderson Herb Co., Toronto.

m.w.f.-w-tf.

THE HOMELY GIRL.

(From the New York Sun.)

A twenty-year-old girl in Baltimore tried to commit suicide lately by swallowing poison after her fiance had slighted her for a prettier girl. At the hospital where she was taken in an attempt to save her life she declared: "I don't want to get well. Men don't care what you do for them; they are all for the girl who spends everything on clothes and makes a big show. They don't care if a girl is good, self-respecting and a real home maker."

This downhearted lass apparently classified herself as a 'homely" girl, possibly thinking of herself as plain in face but filled with impulses to make a happy home for somebody, and her native pride and wit collapsed before the familiar tragedy of a "prettier" girl, possibly with more striking clothes, carrying off her own sweetheart by the oldest form of piracy in the world. The "homely" girl's problem stretches back beyond recorded history.

Of course, no general statement could ever hold water for a moment in these matters, but the despised girl cared nothing for that. In her case, her own lover represented to her all mankind; they had been happily engaged, and she had looked upon him as lovable by herself and admirable by everybody, and he was all her own. And in the twinkling of a brighter eye her ownership vanished. No more bitter drop ever destroyed a cup of happiness. Because the same bitterness has been tasted by countless other women, it is none the less blinding and overwhelming every time. Men tire of women for ten thousand reasons, and women often tire of men, pretty much as diversely, but the pang sustained by the arrogant robbery of a lover by a prettier girl is despair in its essence, the pleasures of hope cheated and the light gone out of the sky—because of her own lack of the intangible power which (she thinks) ought to hold him fast.

Youth lacking in self-discipline has no armor against such thrusts. Much of truth in this poor girl's charge against men does not justify the general statement, but it is entirely intelligible. Even in Victorian days that sagacious woman, Mrs. Poyser, admitted: "I'm not denying the women is foolish. The Lord made 'em to match the men."

Capitol

THE ALWAYS COOL THEATRE

TO-NIGHT AT 8 O'CLOCK

Saturday Matinee at 2.30 p.m.

Our Big Special Feature Picture To-night Is New and Different. See It, Sure

"IF WOMEN ONLY KNEW"

The Glory of An Unspoken Love

No Matter How Much a Woman May Mar a Man There Is Always Another Woman Who Really Cares

Balance of This Big Programme Excellent and the Coolest Spot in the City to Enjoy Yourself - - Comfort, Class, Quality

Shredded Wheat Bread.

Pour two cups of boiling hot water over two shredded wheat biscuits. Add two tablespoons of shortening, salt, a fourth of a cup of molasses, more if you like it sweet, one dissolved yeast cake and flour to make a stiff dough. Let rise to twice its bulk and bake.

MEN & BOYS CLOTHING — LE BRUN'S Upstairs CLOTHES SHOP — MEN & BOYS FURNISHINGS

396 George — Phone 281

MID-SUMMER SALES

A Host Of Hot Weather Needs Take Special Prices for Saturday

Men's Balbriggan Shirts and Drawers, Long Sleeve Shirts, Ankle Drawers, Cuffed at Wrist and Ankle. Special Per Garment, 55c

SHIRTS Regular Prices up to $2.00, Makes are Tooke's, Racine and the Gordon Coat Style, Double Soft Cuffs Special $1.39

Combinations in Penman's, Watson and Zimmerknit Makes, Short Sleeves and Knee Drawers $1.50. Short Sleeves and Long Drawers, $1.25

Boys' Blouses in Light and Dark Colors Chambrays at . . . 75c

Khaki made from Army Ballon Cloth, Special $1.50

Cotton Hose

In Black, Taup or Brown
Regular 50c
Special Saturday
3 Pair For
$1.00

Cashmerette Hose

In Navy, Grey, Black and Brown
Regular 50c
Special Saturday
3 Pair For
$1.00

A BIG CLEAN-UP SATURDAY

Men's Suits

We are giving you Extra Value in Stylishly Built Serviceable Clothes, Extra Value and Lots of it. These are Classic Suits, some of their Finest Goods, Herringbone Weaves Worsted, Tweeds and Homespuns, Light Tans, Blue Serges, Grey Worsted, Brown Checks and Stripes, Blue and Brown Pin Checks and Pencil Stripes. Single and Double Breasted Styles. You will make a Big Saving by getting one at 20, 25, 30, and 35 Dollars Saturday.

Cotton Pyjamas
$2.00, $2.50 and $3.00

Soft Collars
25c, 35c, 40c and 50c

Silk Hose
50c, 75c, $1.00 and $1.25

Men's Garters
25c, 35c, 40c and 50c

Coatless Suspenders
2 Pt. and 4 Pt.
50c

Suspenders
50c, 65c, 75c and $1.00

LE BRUN'S
CLOTHES SHOP
Second Floor Toronto Bank Building
Corner GEORGE and HUNTER STREETS

"FISH HATCHERY GREATEST NEED OF STONEY LAKE"—MORRIS ACKERMAN

SPECIAL WRITER FOR CLEVELAND NEWS-LEADER SPENT ENJOYABLE WEEK AT KAWARTHA LAKES.

"One of the first needs of Stoney Lake is a big hatchery for bass and maskelunge," said Morris Ackerman, of Cleveland, editor of Ackerman's Sportsmen's Guide and special writer for the Newspaper Enterprise Association, upon his return to Peterborough to-day after an all too short week at Stoney Lake. So thoroughly did he enjoy himself that he overstayed by three days the time he had alloted in his itinerary for that section of Kawarthadom. But he met a fellow citizen from Cleveland, in Alex. Lowe, proprietor of "Glenwood," and the pre-arranged schedule was shot to pieces by the beauties of the lotus land at Stoney Lake. Mr. Ackerman visited Juniper Island, Viamede, Mount Julian, McCracken's Landing, Crowe's Landing and other resorts.

"If we had those lakes over on the other side the water would be black with people," he said. "I met a lot of tourists from Cleveland, Buffalo, Rochester and other American cities. Some of them came up for two or three weeks and others are here for the whole summer. It's a great spot, and I wish I could stay until September. I'm going over to Bobcaygeon this afternoon for a few days. After forgetting everything at Stoney Lake I don't know how long I'll be at Bobcaygeon, but I ought to get back to Toronto by Tuesday. It would be a fine thing for the lakes if the roads into the resorts weer all in good shape. Some of them are quite satisfactory, but others could stand a lot of improvement. People are coming over in cars more than ever, and good roads will increase the number coming to the Kawartha Lakes. The fishing is good and I understand that the Government is re-stocking liberally, but for the best results for fishermen there should be a hatchery. I was over to the Indian Reserve at Curve Lake and met Dan Whetung and all the folks; had a great time everywhere."

Mr. Ackerman has already sent several articles to Cleveland telling of this district, and others will be written at once, the recollections bringing back to him some of the enjoyment that is still fresh in his memory.

Blackberry Pudding.

Mix three tablespoons of sugar, one beaten egg, two teaspoons of baking powder, two cups of flour, about a cup of milk, a tablespoon of shortening, and two cups of blackberries. Steam two hours and eat with cream or crushed and sweetened berries.

Advertise in the Examiner

THE VERY NEWEST IN Ladies' Ready-To-Wear

LADIES,

We take pleasure in announcing that we will Show TO-MORROW **New and Handsome Creations in Lovely Summer Ready-to-Wear,** such as:

—VOILE AND SILK DRESSES
—ORGANDIES AND TRICOLETTES
—BLOUSES AND SMOCKS
—CANVAS-CLOTH "JUMPERS," ETC.

We will also be prepared to take Orders for **Made to Measure "Jumpers"** in Newest Pretty Effects.

ROGOW BROS.
—LADIES' CUSTOM TAILORS—
CORNER GEORGE AND BROCK STREETS

2 GREAT LEADERS FOR Lucky Saturday Shoe Shoppers

MEN'S OXFORDS
Black and Brown, with pointed, recede, or straight toe. A fine, dressy, Summer Shoe, in Calf and Kid, with Goodyear welts. Worth up to $8.00. SATURDAY .....

MEN'S LACED BOOTS
Black and Brown, with Pointed, Recede, or Straight toe. High-class model Boot, in Calf and Kid, with Goodyear welt. Worth up to $8.50. SATURDAY .....

Your Choice For 4.95

LADIES' BLACK KID PUMPS
High and low heel. Dressy effect. Worth up to $6.00. SATURDAY .....

LADIES' BLACK KID PUMPS
One and two-strap or cross-strap. High or low heel. Worth up to $6.50. SATURDAY .....

LADIES' BLACK KID OXFORDS
With high or low heels. Worth up to $6.00. SATURDAY .....

Your Choice For 3.45

MODEL SHOE STORE
166 SIMCOE ST. M. VENERANDA PHONE 794
SEE THE WINDOW

COUNTER CHEQUE BOOKS
Of Any Desired —Pattern—

LOOSE LEAF LEDGERS
And Loose Leaf Forms of Any Pattern — or Style.

SUPPLIED at right prices and prompt delivery made.

Asking for Estimates does not place you under any obligation whatever.

Consult us about Printing Problems. The closer home you keep your Dollars the quicker it will get back to you.

Phone 1600

THE EXAMINER
Job Printing Dept.

FINANCIAL AND MARKETS

WALL STREET.

NEW YORK, July 15. Canadian Press. Speculative shares again reflected sharp pressure at the opening of to-day's stock market.

In the early dealings losses of one to two points were registered by Crucible and Bethlehem Steels, Harvester, General Electric, Summatra Tobacco, Houston Oil and Famous Players. Other steels, equipments, Oils and motors were lower by fractions to one point and Western Union Telegraph extended yesterday's severe decline. Foreign exchange was reactionary, the London rate approximating recent low quotations.

Dealings during the morning were on the smallest scale of any session in many weeks. Shorts effected further losses among Steels, Equipments and Oils; also Famous Players, Sears-Roebuck, International Paper, Union Rag, American Woollen, American Can. and Shipping. Rails were neglected, the only changes in that division consisting of one point declines in Great Northern and Chicago Great Western.

Losses were partly recovered before noon, when Mex. Pet. rallied 2 points. Call money opened and renewed into next week at 6 per cent.

CHICAGO GRAIN.

CHICAGO, July 15. Canadian Press. Wheat advanced to-day to the highest prices which the September and December deliveries have yet touched this season. Increasing damage from black rust was responsible. Lower temperature and the rain failed to have more than a temporary bearish effect. Opening quotations, which ranged from 1c to 2 1-2c lower, with September $1.29 3-4 to $1.31, and December 51.33 to 51.34, were followed by a rise to well above yesterday's finish, and then something of a reaction.

Corn was relatively easy although sympathizing with the wheat strength. After opening 1-2 to 7-8 lower, including September, at 61 1-8 to 61 3-8, the market scored slight gains, but then sagged again. Oats ascended as a result of bullish news. Crop reports, starting ⅝ off to a like advance, September 40 1-8 to 40¼, and then turning up-grade all around.

Higher quotations on hogs gave firmness to provisions.

FOREIGN EXCHANGE

NEW YORK, July 15. Canadian Press. Sterling exchange heavy, demand $3.62 1-8; Canadian dollars 12 7-16 per cent. discount.

MONTREAL.

MONTREAL, July 15. Canadian Press. Nothing of any interest transpired on the market during the morning session. Abitibi and Brazilian both closed quietly at 25 1-8 and 25. Dominion was also unchanged at 27 3-4. Laurentide was quiet at 71 as was also Wayagamack at 41.

TORONTO.

TORONTO July 15. — The improvement in business that was noted in yesterday's session on the local stock exchange was not maintained during the morning board to-day.

Business dwindled to small proportions with an even dozen stocks traded in. The paper stocks were weaker, with Abitibi off 5-8 of a point, Wayagamack 1 1-2 points, with the best bid for Spanish River 45 3-4. Brazilian, the most active stock in point of trading, fluctuated within the limits of a quarter of a point high 25 3-8; now 25 1-8. C. P. R. was off 3.4 point at 125 compared with yesterday's close.

FOREST FIRES IN SWEDEN UNKNOW

STOCKHOLM, Sweden, July 15. —Devastating forest fires, common in Canada, are unknown in Sweden. There are no vast stretches of burnt-over lands such as offend the eyes of the traveller along the north shores of Lake Superior, and that represent the complete waste of untold millions of potential wealth. It was not always so. There are evidences that most of Sweden's forest areas have been burned over at some time in their history, and most of what has not been burned has been logged. Few virgin forests remain. Those that do are highly prized and well cared for. A visit to one of the best of these, under the guidance of Mr. Holgrem, a chief forest master, of the Government service, near Fagelsjo, in the Norrlands district, disclosed a fine stand of spruce and pine about three hundred years old, which was said to be one of the oldest and best in the country.

Sweden forests are not entirely immune to fire, but fire hazards and losses have been reduced to a minimum. A Swedish forest authority estimates that the wood lost by fire does not exceed one-half of one per cent. of the standing timber in any one year. In money value this has been calculated at $250,000 a year for the whole of Sweden, and in acreage to an average of from ten to twelve thousand acres in the public forests and at probably from thirty to forty thousand acres in those owned privately. In Canada the districts annually burnt over are usually calculated by the hundred square miles.

Most of the forest fires which occur in Sweden are attributed to sparks from locomotives, although, considering the way in which the railways abut on the forests, fires from this cause are surprisingly few in number. "Dry lightning," common in western Canada and frequently a cause of forest fires, is unknown here. Climatic conditions also contribute to keeping down the number of fires. Promiscuous invasion of the woods by hunting, fishing and camping parties is not allowed and danger from the careless dropped match and the abandoned camp fire is eliminated. The laws for the protection of the forest against fires are very stringent and strictly enforced. There are no "warning" signs tacked to the trees. They are said to be unnecessary. The people have long since been educated to a realization of the economic value of the forests to the life of Sweden. Every man, woman and child is a natural forest protector.

Many of the forests, especially those in central and southern Sweden, are traversed by good roads. In the state forests the roads are built and maintained by the state. In the private forests the owners are compelledl to build and maintain these public roads, which means to them a considerable expense. Small villages, usually consisting of a few families who divide their interest between cultivating small farms and working in the forests, are located at frequent intervals. The state and some of the private companies have colonization schemes and are inducing settlers to take up plots of land in the forests by providing them with houses, land, a small amount of capital and equipment on very generous terms, and allowing them to apply their labor in the forests to their indebtedness.

These agencies all combine to reduce the fire hazards. Incipient fires are quickly discovered. Help is nearly always readily at hand. The law requires that every citizen between 16 and 60 must respond to a call to fight a forest fire. The Swedish army is also subject to similar service when it is required of them.

Swedish forest experts who have visited Canada marvel at the tremendous losses sustained by Canadian forests through the agency of preventable fires. They incline to the opinion that adequate fire protective measures are more necessary in Canada than restrictions on cutting. They are willing to admit that many differences exist between the physical conditions in the two countries, but they insist that Canada's fores fire losses could be greatly reduced by systematic effort and good laws properly enforced, such as have been applied with such good effect in Sweden.

Wonderful Opportunities for Canadian Investors

FOREIGN GOVERMENT BONDS (Internal Issue)
All Quotations Subject to Fluctuation with Foreign Exchange Rates

		Normal Redemption Value per Bond N.Y. Funds.	Bid.	Asked.
BRITISH GOVERNMENT	5's due Oct. 1, 1922, at 102½	496.39	371	381
	Funding Loan 4's 1990	486.66	261	271
	5% National War Loan 1947	486.96	318	328
BELGIAN GOVERNMENT	Restoration Loan 5's of 1919	193.00	67	68
	5% Premium Loan of 1920 (redeemable at 150% in 75 years by drawing)	289.55	70	73
REPUBLIC OF FRANCE	4% Loan of 1917, Opt'l. 1945	193.00	48¼	49½
	5% Victory Loan, Opt'l 1931	193.00	61½	62½
	5% Premium Loan of 1920 (redeemable in 60 years by drawings at 150%)	289.55	70	71
	Paris-Orleans R. R., 6's 1956 (guaranteed by French Gvt.)	193.00	66	71
ITALIAN GOVERNMENT	5% Cons. War Loans	193.00	38	39
	Treasury 5% Notes, 1923-5..	193.00	46¾	47¾
GERMAN GOVERNMENT	Pre-War National 3% Loan	238.33	10	11
	5% War Loans	238.33	11	12
GERMAN MUNICIPAL BONDS— These Municipalities, quite apart from their taxing powers, generally own in fee, water works, harbour works, street railways, light and power plants, etc., which are income-producing, and provide tangible security for the funded debt of the cities. The Bonds issued by these cities, like most all foreign issues, have no maturity dates, but are redeemable by sinking funds of varying percentages, which may be increased at the option of the Municipal authorities. These Bonds are paying interest valid for Thirty Years after redemption date.				
	City of Berlin 4% Sinking Fund Bonds	$238.33	12¼	13
	City of Bremen 4½% Sinking Fund Bonds	238.33	13¾	14¾
	City of Cologne 4's Sinking Fund Bonds	238.33	13¾	15
	City of Danzig 4's Sinking Fund Bonds	238.33	14½	18
	City of Dresden 4's Sinking Fund Bonds	238.33	12½	14
	City of Frankfort 4% Sinking Fund Bonds	238.33	14	15
	City of Hamburg 4½% Sinking Fund Bonds	238.33	13½	14½
	City of Munich 4% Sinking Fund Bonds	238.33	13	15
	City of Nuremberg 4% Sinking Fund Bonds	238.33	13½	15
	City of Leipsic Sinking Fund Bonds	238.33	15	16
GERMAN CORPORATION ISSUES—	Badische Anilin & Soda 4½% Sinking Fund Bonds	238.33	16	17
	Hamburg Mtge. Bank 4% Sinking Fund Bonds	238.33	14	16
	Alle. Elek. Gesellshaft 4½% Sinking Fund Bonds	238.33	15	16
AUSTRIAN ISSUES—	City of Vienna, 4% Sinking Fund Loans	208.33	2½	2⅞
	City of Vienna, 4½% Sinking Fund Loans	208.33	2½	2⅞
	City of Vienna, 5% Loan due May 15, 1924	208.33	2¾	3⅛

Orders from Investors should be accompanied by Remittance (personal cheque acceptable) for at least 50% of the order. Balance to be paid upon receipt of our confirmation. Deliveries will then follow by registered insured mail.

Quotations are in dollars per 100 pounds Sterling for British per 1,000 francs for French and Belgian; per 1,00 lire for Italian; per 1,000 marks for German; and per 1,000 kronen for Austria.

(Quotations for other foreign issues not given above, or more complete details of these, or others, will be supplied on request.)

THE GREATEST OPPORTUNITY TO BE HAD NOW IN MAKING INVESTMENTS TO YIELD FROM 100% TO 1500%. ASK US FOR FURTHER INFORMATION.

Telephone Queen 540-1-2 **R. M. HEFFERNAN & CO., LTD.** 204 Jackson Bldg. OTTAWA

3d-11-13-15

NO GENERAL CLOSING OF GENERAL MOTORS

A general closing down of the General Motors during July will not take take place as rumoured. Mr. George McLaughlin, of the Company, states that with the changing of the patterns and the usual quiet at this time of the year there would be a lull in the McLaughlin division for a couple of weeks, and probably 200 or 300 men would be laid off for a time. The other plants would keep working on the business they could get, and it is not expected that the lay-off in the McLaughlin division will be of any great duration."

OAK HALL JULY SALE

Do You Like to Save Money?

MOST OF US DO!

We've made Clearance Reductions on Most Everything Summery in Our Stock.

Wool Bathing Suits $4.95

Pure All-Wool Bathing Suits that sold from $6.50 to $8.50. On Sale $4.95

$3.95 Boy's Wool Bath Suits

Plain and Combination Bathing Suits — Pure All-Wool. Worth up to $5.00—for $3.95

Boy's Wash Suits $1.95, $2.95, $3.95

WASH SUITS Must Go. We are determined to Clear Out All WASH SUITS, and have divided them into Three Lots. Prices and Value Will Please You.

MEN'S SHIRTS
$1.39, $1.95, $2.95

Men's Soft Cuff Negligee Shirts. Sizes 14 to 16. This is real Shirt Weather, and here are some Special Values. Shirts sold from $2.50 to $6.00, at
$1.39 — $1.95 — $2.95

Time has come to clear out Every Bit of Summer Merchandise — the Smaller the lot, the Greater the Reductions.

409-11 George Street OAK HALL PHONE 449

Robert Fair & Co. Limited

YOU'LL FIND WARM WEATHER SPECIALS AT ATTRACTIVE PRICES IN THIS

SATURDAY BARGAIN LIST

$5.50
SILK TRICOLETTE FOR $2.75 YARD
Just four shades left to clear at just half price. Mauve, dark sand, pink, honeydew. 38 inches wide.

$3.50
HEAVY WHITE WASH SATIN FOR $2.50 YARD
Extra heavy quality, specially for dress skirts. 36 inches wide. 75 yards on Sale.

$2.25
NAVY SERGE FOR $1.39 YARD
Guaranteed all-wool, soft finish. Specially suitable for dresses or children's wear. 40 inches wide.

$3.00 TAFFETA SILK, $2.00 YARD
Navy or black. A one-day special. Only 25 yards each will be sold at this price. 36 inches wide. An excellent chance to buy a silk dress or blouse for less.

$3.50 MESSALINE SILK, $2.85 YARD
Navy only. Priced specially for to-morrow. 25 yards only. This shade of Silk is very much in demand for present wear. 36 inches wide.

$4.50 DUCHESS SATIN, $2.85 YARD
Black only with a very heavy, deep, rich, lustrous finish. For blouses, dresses, skirts or coats. 36 inches wide.

$2.75 BLACK DRESS SILK, $1.95 YARD
Swiss Paillette Silk in black. An excellent quality for dresses. 36 inches wide. Will give the best of wear.

$6.50
WHITE DIMITY BED SPREADS $5.00 EACH
Light weight for summer use. Pretty designs. Size 72 x 90 inches.

$1.25
BOYS' OR GIRLS BATHING SUITS 98c EACH
Navy with red trimmings. With the short skirt. Sizes 26 to 30.

75c AND 80c
BOYS' JERSEYS 59c EACH
A final Clear-out Sale to-morrow of Navy Jerseys with Red. Sizes 26 to 32.

50c MEN'S CASHMERE SOCKS, 35c PAIR
They come in grey only. All sizes. Just right weight for present wear.

35c WHITE TERRY TOWELLING, 25c YARD
For making up wash cloths or bath towels. 18 inches wide.

35c CHECK APRON GINGHAMS, 25c YARD
36 inches wide. Fast colors and good quality.

35c FACTORY COTTON, 5 YARDS FOR $1.00
A one-day special. Look up your requirements in this line, and don't miss this bargain 40 in.

65c FLORAL ART SATEEN, 50c YARD
Two designs only. 30 inches wide. A one-day special price.

35c WHITE CAMBRIC COTTON, 25c YARD
Suitable for summer underwear and for general use. 36 inches wide.

$2.50 HEMMED NAPKINS, $2.00 DOZEN
Hemmed ready for use. A good heavy quality. Size 18 x 18 inches.

75c WHITE HUCK TOWELS, 60c PAIR
Hemstitched, self border. Size 16 x 22 inches.

NEW McCall Pattern 2153

Organdie Dresses

$25.00 for $19.50
$23.00 for $18.50
$18.00 for $15.50
A clearing price of the latest styles. Alice, rose, maize and peach are some of the shades.

VOILE BLOUSES
Handsome new styles made from best English voile. Note the July Sale prices—
$12.00 Blouses for $7.50
$10.00 Blouses for $6.50

HOUSE DRESSES, REG. $3.50, FOR $1.50 EACH
Made from gingham and prints.

WHITE POPLIN SKIRTS, REG. $1.39, FOR 89c EACH

WHITE COTTON UNDERSKIRTS, REG. $1.50, FOR 98c EACH

Voile Dresses

$30.00 for $18.50
$25.00 for $15.75
3 only White Voile Dresses, braided and embroidered.

NEW McCall Pattern 2168

Two Only Congoleum Rugs

—that are slightly damaged on the edges, that we offer at special prices to clear:
2½ x 3 yds. Reg. $14.50. Sale price, $9.50
3 x 3 yards. Reg. $15.50. Sale price, $10.00

50c CREAM MARQUISETTE FOR 35c YARD
Specially suitable for bed-room or dining-room curtains. 36 inches wide.

$2.00 GRASTEX RUGS FOR $1.39 EACH
Green, brown or blue colorings. Size 30 x 60 inches.

$30.00 TAPESTRY RUGS, $22.50 EACH
Floral and conventional designs in browns and mixed colors. 3 x 3½ yards.

30c CURTAIN SCRIM FOR 18c YARD
Hemstitched edges. Makes a pretty bed-room curtain. 33 inches wide.

75c CRETONNES ON SALE AT 35c YARD
Suitable for curtains, overdrapes, covering boxes, etc. 36 inches wide.

$1.75 WINDOW SHADES, $1.19 EACH
A good plain cream opaque shade cloth used to make them. 36 x 72 inches wide.

$1.00 AND $1.10 PRINTED VOILES, 75c YARD
New arrivals at less than regular prices. All dark designs, including navy with medium size white coin spot. 38 inches wide.

40c AND 50c GINGHAMS AND VOILES, 29c YARD
A collection of several pieces of each line that we group for quick selling on Saturday.

$1.00 AND $1.10 BEACH CLOTH, 69c YARD
The shades are Copen, biscuit, green, sky, rose, pink, white. 36 inches wide.

65c SCOTCH GINGHAMS, 45c YARD
A wide range of plaid designs and crossbar effect. They are "Anderson's" famous Ginghams.

$1.00 CURTAIN MADRAS, 75c YARD
Cream shade with floral and conventional patterns. 45 inches wide.

$2.25 LACE CURTAINS, $1.39 PAIR
White only, taped edges. 2½ yards long.

EAST CITY CONFECTIONERY
Neilson's Ice Cream and Bricks always on hand.
Bring in your films for developing and printing. We also sell the Vulcan film.
Prompt service is given to our Patrons.
VICTOR BOORMAN.

Keep An Eye On Your Eyes

The Eyes change with the passing years. Defects develop unnoticed. Know that your Eyes are right. Have them examined carefully.

M. J. ROCHE
Eyesight Specialist
188 CHARLOTTE ST.

DR. W. A. SETTLE
OSTEOPATH
124 Hunter St. Phone 649
Hours 9 a.m. to 9 p.m.

DR. M. C. GOODWIN
Palmer Chiropractor
BARRIE BUILDING, PETERBORO
Lady Attendant
Phone 431
Office hours—10 to 12 a.m.; 2 to 4 and 7 to 8 p.m.
Office Closed Tuesday and Thursday Evenings

Society

Miss Vera Foster, of 218 Wolfe street, has returned home, after spending the past month with friends in Toronto and Burk's Falls.

Mr. Fred Ollenbittle, of Perth, is in the city for a month.

Miss Mary Leah Dunford, daughter of F. E. Dunford, 231 Westcott street, has passed the elementary examinations of the Toronto Conservatory of Music. She is a pupil of Prof. Sloan.

Miss Gladys Mulholland will have charge of the dance under the auspices of the Peter Robinson Chapter, I.O.D.E., to be held in Chemong Park pavilion this evening.

Miss Irene Lonergan of Toronto, is visiting her parents.

Mrs. C. I. Suckling is in town today.

Miss Regina Hill is spending her vacation with her parents on Downie street.

Mrs. Fred. Moule is visiting in the city, the guest of her mother, Mrs. Hetherington, McDonnel St.

Miss Edith Hardwicke leaves tomorrow for a two weeks' vacation at Burlington Beach.

Mr. Jas. Pitchford, of Toronto, is in the city for the funeral of Mrs. Jas. Pitchford, which takes place tomorrow.

Mr. and Mrs. Jas. Kerr, L. A. Mitchell, of Campbellford, D. J. Curtin, D. J. Trask, Geo. Galice, W. J. Phee, J. O'Halleran, P. J. Garvey, J. Murphy, and H. Brown, of Lindsay, are in town to-day for the funeral of David O'Brien, which took place this morning.

Mr. F. Ollenbittle, of Buffalo, is in the city for a month.

LATE WANT ADS

PARTY LEAVING FOR THE OLD Country has a Gerhard Heintzman Player Piano, Cabinet and 56 Rolls; used less than two years. Will rent or sell to a responsible party on very easy terms. Apply Box 1662, Examiner. 3d-15-1652

FOR SALE — CAR IN FIRST-class condition, cheap for cash. Apply 476 Driscoll Terrace. 3d15 1650

LOST —LADY'S DRESS WRAPped in a newspaper lost on the Chemong Road on Thursday afternoon. Apply at Examiner. 3d15 1651

REMEMBER
We are not responsible if you do not send your Hat to us
We Can Save You Money
The only responsible Hat Cleaners in the City with the New Fashion Blocks
New Ribbons or Sweatband when desired
Louis Yeotes
339 George St. Phone 768

Handle With Care!

Don't meddle with the inside of your watch. It is a very delicate mechanism, and easily put out of order.
If your watch goes wrong bring it to Diamond Hall. Our watch repairers can adjust all irregularities with care and caution.

Warne's
DIAMOND HALL, 349 George St

CITY AND GENERAL

DR. T. P. McCULLOUGH.
Eye, Ear, Nose and Throat Specialist. 166 Brock street. Phone 36W.

NEW SONG HITS.
Every day a fresh supply of the latest hits in vocal or instrumental sheet music arrives at Greene Music Store, Charlotte street. 2d-13

POULSOM'S AUTO AND TAXI LIVERY.
Corner Charlotte and George Streets. City and country driving any hour. Phone 430. 60d54 2199

AUTO FOR HIRE.
'Phone 1766W for R. Reid's auto service. Weddings, pleasure driving, funerals or country trips. Day or night, or leave orders at Minicola's Store, 410 George Street. dtf

DR. N. H. SUTTON.
Surgery—Room 113 Barrie Bldg. 312 George Street. Hours: 9-11 a.m. 2-4 p.m. Evenings and Sundays by appointment. Phone 131. Residence, 543 Park street. Phone 1111 J. dtf

LUMBER FOR SALE.
(1920 Sawing.)
Spruce, Pine or Hemlock — all sizes — Rough or Dressed. It will pay you to get our prices. The Kawartha Lumber Co., Lakefield. mwf-159 1859

GENERAL REPAIRS
All kinds of repairs, Electrical or Mechanical. Stationery and Marine Gasoline Engines, Household Appliances, Farmers' Machinery, or anything that needs repairs. First class workmanship and lowest rates. W. Warren, 8 Brown Street, Brownton. 26d 54 936

CUT HIS FOOT.
Mr. A. Swartz cut his foot badly at Chemong Park beach Thursday evening. He and Mrs. Swartz motored to the lake in the evening, and Mr. Swartz was preparing for a plunge when he received several bad cuts on the foot which will lay him up for several days.

DON'T DELAY.
We can give you better attention now than when the season's rush begins. Have your Furniture re-upholstered better than new, with Finest Selections of Tapestries at Reasonable Prices. The American Upholstering Co., 221 Hunter Street. Phone 697—Nights and holidays. 396dtf

NOTICE
The late "Capitol Theatre Orchestra" is open for engagements at summer hotels, for excursions, moonlight excursions, garden parties and dances. For terms and particulars apply Herbert Hartshorn, 173 Stewart street. 'Phone 1625J. 6d 16 2573

DONATIONS RECEIVED FOR SULMMER CAMP
Mr. G. A. Campbell, treasurer of the Peterborough Health Association, begs to acknowledge the following donations received for the summer camp which is now being conducted in Jackson Park: Mrs. Walsh $5.00, Mrs. Hazlit $5.00, Miss Charlotte Dickson $5.00, Miss Martha Dickson $5.00, Mrs. R. R. Hall $5.00, Mrs. Suckling $1.00.

NEW BAGGAGE AND EXPRESS BUSINESS
Messrs. Leo Fontaine and W. Curtain, have entered into partnership in the Baggage and Express business and kindly solicit your patronage. All orders received will have careful and personal attention. Phone No. 233, address 271 McDonnel street. 4d-12-14-15-16

SUNDAY EVENING CONCERT BY G.W.V.A. CITIZENS' BAND.
A splendid programme of music, including vocal solos and quartettes, has been rehearsed, and will be produced by the G.W.V.A. Citizens' Band on the lawn of the G.W.V.A., Murray Street, on Sunday evening next at 8.15. This promises to be one of the best concerts given in Peterborough for some time, and it is the desire of the Band to produce a wholesome and pleasant Sunday evening for the people. The programme will appear in to-morrow's issue of The Examiner.

A BUSINESS QUESTION—
Jimmy's Comment.
Where, oh, where, has the business gone!
Where, oh, where has it gone!
With it's profits cut short, and expenses cut long,
Where, oh, where has it gone!
If business is bad, why don't look sad
The 'Zaminer will help you make people glad;
It'll tell them of Records sweet and grand
You'l get them at Jimmy's just as you planned
NELSON'S RECORD EXCHANGE, 332 1-2 George street. 'phone 229.

TO KEEP SOME GOVT. WORKERS

50 OF 65 CUSTOMS DEPARTMENT EMPLOYEES ORDERED DISCHARGED RETAINED ON RECONSIDERATION

SIMILAR PROCEEDING IN POSTAL DEPARTMENT

(Special Despatch to The Examiner)

OTTAWA, July 15.—The reconsideration of the cases of some 65 employees of the Customs Department, inside and outside, has resulted, it is stated, in the retention of some 50 of them. A large number of these had been notified that their services would not be required after July, but a last minute reprieve was granted. Reconsideration came as a result of a review of the prescribed lists by a committee.

A similar review has been proceeding in connection with the Post Office Department.

OBITUARY

LILLIE DALE TAYLOR.
There passed away in Nicholls Hospital, early this morning, Lillie Dale Taylor, infant daughter of Mr. and Mrs. Thomas Taylor, 413 King Street, City. Interment was made in the Little Lake Cemetery to-day.

MRS. HENRY KELLETT.
The funeral of Mrs. Henry Kellett, who died at her home, 294 Smith Street, on Thursday afternoon, will be held on Saturday morning at 9 o'clock from her late residence to St. Peter's Cathedral and thence to St. Peter's Cemetery. Mrs. Kellett was born in Asphodel Township 49 years ago, and lived there continuously until she moved to Peterborough thirteen years ago. She has borne for ten months with Christian patience the illness which caused her death. She is survived by her husband and by three brothers, Michael and John Herr, of Asphodel, and James Herr, of Ashburnham, and two sisters, Mrs. J. J. Devlin, of Ashburnham, and Mrs. Michael McManus.

FUNERAL OF V. E. CLANCY.
The funeral of Vernol Edward Clancy, son of Mr. and Mrs. Simon Clancy, 459 Rogers street, took place this morning at 9 o'clock from the Church of the Immaculate Conception to St. Peter's cemetery. Funeral services at the church and cemetery were performed by Rev. Monsignor McColl. The pallbearers were Messrs. Clayton and Joseph Theobald, Edward Collins, Edward Hogan, John O'Brien and Arnold Clancy.

FUNERAL OF DAVID O'BRIEN.
The funeral of David O'Brien, son of Mrs. Mary O'Brien, 513 King street, took place at 9 o'clock this morning from St. Peter's Cathedral, where funeral mass was said by Rev. Father Costello. Services at St. Peter's cemetery were performed by Rev. Father Cantillon. The pallbearers were Messrs. D. Curtin, Geo. Galice, W. J. Phee, J. O'Halleron, P. J. Garvey, J. Murphy and H. Brown of Lindsay and Mr. Jas. Doran of this city.

MRS. JOHANNA FOLEY.
The death occurred this morning of Mrs. Johanna Foley, Lock street, widow of the late N. Foley of Madoc. The deceased, who was in her 47th year, and has been ill for some time, came to Peterborough about 18 months ago. She leaves to survive her several small children, one daughter, Loretto, and six boys: Edmund, Michael, John, Keith, Bernard and Thomas.

Funeral services will be held tomorrow morning at the Sacred Heart church, and the remains will be taken to Madoc on the noon train.

Coming Events

TO-MORROW — In Port Hope, at 3 o'clock, replay of C. O. L. baseball game—Port Hope vs. Peterborough.

TO-NIGHT — Moonlight under auspices Golden Link Rebekah Lodge.

THIS EVENING — Walter Oke and George Cairns play-off in the Doubles of the Bowling competition.

NOTICE
Carting and Express work. 'Phone 242. 223 London street; day and night service. 6d 15

W. O. W.
The regular meeting of Sherwood Forest Camp will be held on Monday evening, July 18th. Good attendance is expected. Refreshments will be served. 2d-14

NEW COLUMBIA RECORDS.
A large shipment of the most popular Columbia records just received at Greene Music Store, Charlotte street. 2d-13

AUCTION SALE.
On the Market Square to-morrow, one Overland Car will be sold at 11 o'clock; also one sanitary refrigerator, medium size and other goods. F. J. Bullied, Auctioneer. 1d13

Miss Vera Foster, of 218 Wolfe Street, has returned home after spending the past month in Toronto and Burk's Falls.

WE HAVE WITH US TODAY

At the Empress: J. C. Bruff, J. M. Smith, Pittsburgh, Pa.; J. A. McDonald, Warkworth; C. L. Long, S. Greenford, O. S. Mosey, S. P. Shantz, W. F. Moore, Leo Bradley, H. W. Meredith, W. J. Smith, O. V. Grass, Mr. and Mrs. J. M. Gouinlock, Toronto; S. S. Beddoe, Hamton; M. Wood, Vancouver; S. Manolson, W. T. Bradshaw, Montreal; F. Johnston, St. Thomas; A. Bork, Ottawa; R. Macfarlane, Kitchener; G. W. Wilson, Fenelon Falls; Mrs. Jno. Cramp, Oakville; Mrs. Elizabeth Hall, Sarnia, N. J.; Geo. L. Lauder, Oshawa; C. H. Cohn, New York; C. P. Maude, Fergus; T. S. Searle, Brantford; Mr. and Mrs. P. A. Kerr, Pittsburgh; Mr. and Mrs. F. Theobald, Cleveland; G. A. Martin, Rochester; Mr. and Mrs. T. J. Kidd, Kingston.

At the White House: E. Watt, T. N. Botham, H. B. Jackman, J. D. Carlisle, G. Hutchinson, W. G. Stevens, W. T. Dockrill, J. H. Maugham, W. J. Martin, N. D. Grantley, L. Quackenbush, J. W. Barrington, D. H. Gordon, Toronto; Mr. and Mrs. Burns, Rochester; D. J. Curtin, D. J. Trask, Lindsay; A. V. Cummiskey, Fleetwood; A. Miron, Orillia; G. H. Mark, Little Britain; Mr. and Mrs. Jas. Kerr, L. A. Mitchell, Campbellford.

FOREIGN ORDER FOR PETERBOROUGH COMPOSER
A very gratifying order has just been received by Mr. Asa Huycke, Peterborough's talented young composer. A musical firm in Denmark requests 500 copies of his "March Irresistible," and asks for catalogues of Canadian music, in which its customers are interested.

Ladies' Wear Department
July Clearance Sale
Blouses
A Splendid Opportunity to secure a high grade Blouse at Low Cost. Made in Crepe de Chene, Georgette Crepe, Kitten's Ear, Satin and Tricolette.
The styles are varied, including the Balken, Tie-on, Peter Pan, frilled and pleated Jabots. The trims: — Beading, braiding and chenille. The colors: Navy, brown, Mohawk, Flesh, White, Black, French Blue, Jade Green and Honey Dew. All at "Half Price.
An Early Selection is advisable.
Watch For Tuesdays Advertisment
Barrie's
Phone 340.

SUN AND AUTO GLASSES
Fine new Shell Frame Sun Glasses, the very latest style, just received. Also the first French open view Auto Glasses, absolutely dust proof, to arrive since the war. These are comfort providers and quite inexpensive. See them at—
FOWLER'S
Registered Optometrists: Eyesight Specialists.
A. A. FOWLER Phm.B.; I. E. FOWLER
373 George Street

PETERBORO AUTO AND TAXI LIVERY

286½ Charlotte
Phones 130, 783, 890J day or night
Drivers—W. J. Clancy, H Stinson, M. Dutch Pammott, J. Drummon,.
CARS WASHED OR STORED

STOMACH Trouble and its attendant miseries and pains is nothing but the effect of some evil cause. It is foolish to relieve the effect and let the cause remain.
Trouble will follow soon again. Chiropractic Adjustment removes the cause with the effect.
We succeed where others fail
DR. T. PETTERSONE
CHIROPRACTOR
(8 Years' Experience)
—435 GEORGE STREET—
'Phone 87J.
(Over Toronto Savings and Loan Bldg.)

3 Boat Service

Lakefield and Stoney Lake
Until further notice steamers will leave Lakefield on arrival of the Morning, Noon, and Afternoon Trains.
Returning will connect with the 9.30 morning and 4.40 afternoon trains for Peterborough same day.
For excursion rates and other information, phone 548, or write F. G. Young, Manager, 434 Park street.

"It's Confidence That Does It"
CHERRIES, CHERRIES
We'll have another large shipment of Montmorency Cherries on sale Saturday.
11 Quart Basket $1.55 at Store
11 Quart Basket $1.65 Delivered
The baskets are well filled with large meaty fruit.

RASPBERRIES—By the Box or Crate.
HUCKLEBERRIES—The large dry Fruit, by the Quart or Basket.
BLACK CURRANTS—By the Quart or Basket.

ORANGES
The Large, Sweet, Juicy Orange — Extra Special Value .... **55c** Dozen ....
Other Oranges at .... 20c, 25c, and 40c Doz.

VEGETABLES
Cabbage, Cucumbers, Local-grown Tomatoes, Lettuce, Swiss Chard, Beets, Onions, and Butter Beans.

LARD AND SHORTENING
Lard, Rose Brand, 1lb. 22c
3 and 5 lb. pails, lb. 21c
Pure Lard, 1lb. 19c
Shortening, 1lb. 18c
3 and 5 lb. pails, lb. 17c
Crisco, 1lb. 24c
Margarine, 1lb. 22c

CANNED FRUITS AND VEGETABLES
Greengages, tin 30c
Libby's Peaches, tin 50c
Libby's Pineapples, tin 50c
Corn, Standard, 2 tins 25c
Standard Tomatoes and Peas, 4 tins for 54c
Pumpkin, 2 tins 25c

PASTRY FLOUR
Delight and Nevada, 24lbs., **$1.35**

SUMMER DRINKS
Lime Juices—Montserrat, pt. bottles 55c
Qt. Bottles $1.00
Olympia, pt. bottles 35c
Orangeade, bottle 38c
Raspberry Vinegar, bottle .. 35c
Orangeade Powder, tin 15c
Lemonade Kkovah, tin 15c
Welch's Grape Juice, 40c & 75c
Niagara Grape Juice, 35c & 70c

SUGAR
St. Lawrence Pure Cane Sugar — the Quality that never Disappoints in Preserving — 10 POUNDS **89c**

SUNDRIES
Salmon, Pink, 3 tins 27c
Sword Fish, a wonderful value, tin 25c
Salmon, Red, 1lb. tin 35c
White Swan Biscuit Flour, package 25c
Sea Foam Soap Chips, pk. .. 20c
Sunny Monday Soap, 10 Bars 75c
Ammonia, Snowflake, 3 for 25c

PORTER S. WHITE CO.
PHONE 208 — 334 GEORGE STREET

Surely you do not expect the public to give you a chance to deliver the goods unless you give it an invitation.

The Evening Examiner

PROBABILITIES.
Light winds; fine, with about the same temperature.
Sunday—Generally fair with stationary or higher temperature. A few local thunderstorms at night.

VOL. XLIX., No. 13 PETERBOROUGH, SATURDAY, JULY 16, 1921 PRICE THREE CENTS

S. CHENEY & CO., 440 George St. - "The Store of Values"

A SATURDAY NIGHT SPECIAL—A Chance for the Men to Save! FINE QUALITY HALF HOSE, Regular 29c and 35c Pair, in Black and Beaver Shades at 22c Pair - - - - - - - 5 PAIRS FOR — **$1**

IMPERIAL CONFERENCE SHELVES NAVAL QUESTION AND DOMINIONS WILL BE COMMITTED TO NOTHING

ADVOCATED BY PREMIER MEIGHEN FROM THE BEGINNING AND NOW RENDERED INEVIT. ABLE BY COMING DISARMAMENT CONFERENCE.

CONSTITUTIONAL MEET LEFT IN ABEYANCE?

(By M. Grattan O'Leary, Staff Correspondent of Canadian Press).

LONDON, July 16.—As a result of the informal discussions of the past few days, the naval question will be shelved by the conference of British Prime Ministers.

This course has been urged by Premier Meighen from the beginning, and its adoption has been rendered inevitable by the decision to have a disarmament conference at Washington. It is probable that some form of solution will be passed but it will have no relation to policy or any contemplated action, and it will commit the respective Dominions to nothing.

It is not at all improbable that the question of place and date for the discussion of other matters in connection with the proposed constitutional conference will be left in abeyance. The Canadian Press is in a position to state that this is the view held by at least two Dominion Premiers, both of whom, curiously enough, subscribed to the resolution of 1917, urging the holding of a constitutional conference as soon as possible after the war. The argument they now use is that with the international situation now in a state of flux, the question of devising machinery suitable to the changed status of the Empire with its attendant danger of throwing the whole question into the vortex of domestic politics can safely be delayed. In a word, their position is to leave well enough alone.

INJURED IN FALL WHILE CARRYING BAG OF FLOUR

OLIVER TAILOR MET WITH ACCIDENT AND APPARENTLY INTERNAL INJURY.

Mr. Oliver Taylor, Cricket Place, an employee of the Peterborough Fuel and Cartage Co., met with an unfortunate accident on Monday while unloading a quantity of flour at the plant of the Mackey Bread Co. While a bag of flour was being taken off the load he slipped, wrenching his back, and the hundred pounds of flour fell on his stomach. He worked yesterday, but developed symptoms of some internal injury and was taken to St. Joseph's Hospital last evening. The extent of his injury is not known just yet.

CORRESPONDENT
WANTED BY THE EXAMINER FOR SUMMER ON OTONABEE RIVER BELOW CITY. REGULAR RATES PAID. APPLY CITY EDITOR. 3d 14

OAK ORCHARD LODGE.
OWING TO LIMITED ACCOMMODATION THE LODGE CANNOT SERVE MEALS TO OTHERS THAN ITS REGULAR GUESTS, UNLESS PREVIOUS RESERVATION IS MADE SOMEWHAT IN ADVANCE. — THE MANAGEMENT. 6d4 6 9 11 13 16

TRIP TO GORE'S LANDING
ON MONDAY JULY 18TH, STR. STONEY LAKE WILL LEAVE GEORGE STREET WHARF AT 8:30 A.M., FOR RICE LAKE AND GORE'S LANDING. ROUND TRIP 75c. 2d14

OVER THE LIFT LOCK TO STONEY LAKE.
ON TUESDAY, JULY 19TH, STR. STONEY LAKE WILL LEAVE THE GEORGE STREET WHARF AT 8 A.M., WITH PASSENGERS AND FREIGHT FOR STONEY LAKE AND WILL RETURN ABOUT 8 O'CLOCK. 3d15

81ST BATT. NOTES.
A SOCIAL GATHERING WILL BE HELD AT INVERLEA PARK TO-MORROW (SUNDAY), 17TH JULY, AT 3 P.M. HAVE YOUR WIFE OR WIFE-TO-BE, PICK UP A BASKET, AND WE'LL HAVE TEA AT INVERLEA. 1d-14

GENERAL HUGHES IS MUCH IMPROVED

LINDSAY, July 16.—(Canadian Press). — Sir Sam. Hughes had a very restful night last night. Dr. McAlpine, his physician, left the house at midnight, and at 8.15 this morning had not returned, so confident was he that his patient was much improved and that he would live for many hours.

HOPES IDEA OF INLAND ROUTE MATERIALIZES

SO SENATOR RANSDELL OF LOUISIANA DECLARES AT QUEBEC—SEES GREAT BENEFITS TO BOTH COUNTRIES.

U.S. SHOULD PAY SHARE OF WELLAND CANAL COSTS

(Special Despatch to The Examiner)

QUEBEC, July 16.—That it would like some little time before the suggested water facilities between the United States and Canada could materialize, was the opinion of George M. Bosworth, chairman of the Canadian Pacific Ocean Services, in extending a welcome at Quebec yesterday afternoon to the members of the Great Lakes and St. Lawrence Tidewater Association, who reached here after a six-day trip down Lake Ontario and the St. Lawrence.

The trip reached its climax at Quebec. The purpose of the association is to further the proposed deepening of the St. Lawrence River so as to afford access to ocean-going liners to the Great Lakes, and at Quebec contact was really made with deep-sea navigation when the delegation which comprises several Governors of States, Senators, Congressmen and prominent business men of the United States inspected the beautiful C.P.O.S. liner "Empress of France," which arrived here yesterday.

Mr. Bosworth said that the party had seen enough during their trip to impress them with the necessity for further water communication between the St. Lawrence and the United States. Should these suggested facilities materialize, it would certainly work a great change in the relations of the two countries, not only in the matter of transportation, but also in electrical development, which, in these days of the high price of coal, was of great importance as a supplementary source of power. He hoped that the delegation would make their next trip a longer one, across the ocean, when they would find that the Canadian Pacific Ocean Services was the best route.

Senator Ransdell, of Louisiana, after remarking incidentally that he personally had a great interest in the development of Canada, because he was a lineal descendent of the Acadians, who, after being dispossessed of their lands in Nova Scotia in 1755, had settled in Louisiana, expressed the thanks of the entire delegation for the courtesies that had been extended to them by the C.P.R. and the Canadian Government during their journey. He trusted that this was the beginning of a much closer relationship between Canada and the United States. As a citizen of the United States, even of far off Louisiana, away down south in Dixie, he said that none of the American members of the party had failed to be inspired by the magnitude of the Welland Canal, and by the fact that Canada had undertaken it single handed and carried it through. The first estimated cost had been fifty millions, but the actual cost was between eighty and ninety millions. Canada had not been staggered by the enormous cost, but he thought that the least their big brother in the south could do was to pay its share of the balance. It had been said that facilities made commerce rather than commerce made facilities. If that were so, this effort to bring ocean-going ships into the Great Lakes would provide one of the greatest facilities the world had ever seen.

He foresaw, perhaps, greater advantages to Canada than to the United States, because Canada afforded the greatest opportunities, and he trusted that the scheme would not linger on for ages as a dream, as the Panama Canal had, but would come about within the next ten years.

40,000 NEEDED TO HARVEST IN WEST

OTTAWA, July 16.— (Canadian Press.)—Within another three weeks a little army of some forty thousand men will be speeding out to the farms on the prairies to give a hand in garnering and threshing the western crops. The Employment Service of Canada regards this number as a reasonable estimate since the general expectations are for the best crop since 1915. Notwithstanding the local exciting conditions of unemployment in the prairie provinces, at least a thousand more men should be needed in the west than were called for last year.

BELFAST RIOTS DESPITE TRUCE

ONE KILLED AND FIVE WOUNDED THIS MORNING—INCENDIARIES AT WORK.

(Special Despatch to The Examiner)

BELFAST, July 16.—Warfare between Orangemen and Sinn Feiners continued in Ulster to-day, despite the truce.

One man was killed here and five seriously wounded before dawn in street fighting. Sharp shooters fired from windows and roofs. Military parols searched houses for these snipers.

Deaths since Sunday total twenty and there are scores of wounded in the hospitals. A number of groceries and saloons were in flames this morning, due to the work of incendiary gangs, and others were completely demolished by wrecking crews that broke into them.

FARM PRODUCE WAS DEARER ON MARKET

MARKET GARDENERS APPEARED AS GLOOMY AS THE FARMERS AND PRICES REFLECTED THEIR WORRIES.

The gloomy countenances of the farmers and vegetable growers on to-day's market did not match the golden July weather. "The crops are poor. You can make no mistake in reporting that," said one grower, who was frankly worried. "Everything is poor," said another, and so there is not much joy in the hearts of the growers. They looked morbidly upon the world at large.

There were quite a lot of raspberries on the market, but all were about 25 cents. There will not be many next week, the growers said, for they are cooking on the bushes. Some sold their berries at 24 cents; some at 25 cents. The blue variety were going at 20 to 23 cents. One car to-day contained huckleberries, the tail-end of the crop, and the picker sold these at 30 cents a quart, or $2.25 an eight-quart pail.

New potatoes were 60 cents a peck, or $3 a bag. Cabbage were 15 to 25 cents, cauliflowers the same, beets and carrots ten cents, or two for 15 cents. Onions, radishes and lettuce were five cents. A veteran market gardener had the first celery of the year at 20 cents a bunch.

Red currants sold at 25 cents a quart in the basket market. White currants were only 15 cents.

Eggs were high at 37 cents. Butter has risen to 38 cents. Old hens sold freely at 25 cents a pound; spring chickens at 50 cents.

KEENE WINS FIRST IN SECOND HALF

NORWOOD PITCHER HIT OUT HOME RUN AND THREE BASE HITS.

Keene got a good start in the second half of the East Peterborough Baseball League last evening, when they defeated Norwood in Norwood by the score of 12 to 5.

The visitors hit hard and profited greatly by Green's wobbly support. The Norwood pitcher, besides twirling a fine game, contributed a home run and a three-base hit.

Batteries — Keene, O'Dette and Hawkins; Norwood, Green and Andrews.

Umpires—Kay and Murray.

CONSTABLE BREAKS LAW.

COBOURG, July 16. — Charged with having liquor in an improper place, Constable Smith, of Durham, has been fined $350.00, and costs.

The liquor was alleged to have been a part of that stolen from the summer home of Mr. R. T. Grey, and the defence was that a Provincial officer had the right to commandeer a car, garage, or any such place in which to place it.

PEACE PARLEYS ARE SUSPENDED UNTIL MONDAY

IF NEGOTIATIONS FOR SETTLEMENT FAIL, IRELAND MUST RESORT TO ARMED RESISTANCE, SAYS "BULLETIN."

INFORMAL DISCUSSIONS TAKING PLACE TO-DAY

LONDON, July 16. — (Canadian Press).—The resumption of the conference between Lloyd George and Eamonn De Valera, Irish Republican leader, was not planned for to-day, it having been announced that their next meeting will occur on Monday. The discussions they would have with their advisors during the day, however, might, it was believed, have an important bearing on the future progress of the conversations begun on Thursday and continued yesterday.

Mr. De Valera remained at his hotel here, and was expected to meet prominent Irish leaders during the day. The Prime Minister went to his home at Chequers Court for the week-end, but did not look forward to any material relaxation of the strain of the past week. It was said he would confer in private with many prominent members of the British Cabinet, and men who had taken a leading part in the conduct of Irish affairs.

DUBLIN, July 16. — (Canadian Press).—Commenting upon the conference between Eamonn De Valera and Prime Minister Lloyd George, in London, the Irish Bulletin to-day declared, "If a peaceful settlement should be denied, the Irish people will resume armed resistance to foreign domination." They possess, and will, by endurance and power, bring their fight eventually to success."

KUTAIA FALLS TO GREEKS; TURKISH TROOPS RUSH IN

NATIONALISTS POUR REINFORCEMENTS INTO DISTRICT TO STEM GREEK OFFENSIVE.

ATHENS, July 16. — (Canadian Press).—Greek troops have occupied the city of Kutaia, an important point on the southern branch of the Bagdad Railway, about 75 miles south of Brussa, it was declared in a private despatch received here last night from Smyrna. Advices from Asia Minor, where the Greeks are conducting a general offensive against the Turkish Nationalists, indicated yesterday the Turks were pouring Tartar and Kurd reinforcements into the Kutaia area, and it was indicated a severe battle might take place there.

DEMAND FOR COOKED MEATS REACHES PEAK

OVENS AT CANADIAN PACKING CO. WORKING ALL AROUND THE CLOCK THESE DAYS.

The cooked meat trade has had a wonderful impetus during the past three weeks of hot weather, as the householders has realized the convenience of using cooked meats of all kinds during a period like the last three weeks. The Canadian Packing Co. plant has been operating at capacity day and night in order to keep up with the demand for these products. As a result of the concentration of meat cooking during the month, the July gas bills should show some shrinkage when they next appear.

LOUIS YEOTES HAS TWO BROTHERS IN GREEK ARMY

Mr. L. Yeotes received a letter from his brother George to the effect that he had been recalled to the army for service against the Turks. He had been discharged when the rout of the Turks seemed complete some months ago, but the change in the fortunes of this war in the Balkans demanded the strengthening of the army which is now 350,000 rank and file. A younger brother, nineteen years of age, is also in the army taking an officer's course.

JAPAN OPPOSED TO SPECIFIC PROBLEMS BEING DISCUSSED

(Special Despatch to The Examiner.)

WASHINGTON, July 16.—Japan opposes the discussion of specific Far Eastern questions in the forthcoming Washintgon disarmament conference, it became known to-day. She agrees to a discussion of Far Eastern question from the standpoint ow broad general principles, it was made clear to the United States.

This attitude of Japan's was reflected in her reply to the American invitation to the conference, which asked in effect whether the Far Eastern questions were to be taken up specifically or in a general way.

FISH HATCHERY FOR PETERBORO

DEPUTY MINISTER FAVOURABLY DISPOSED TO SITE HERE AFTER INVESTIGATING CONDITIONS.

After visiting Lindsay and Bobcaygean, D. McDonald, Deputy Minister of Game and Fisheries for the Province, and Mr. McLeod, of his Department, who were in the city yesterday, looked favourably upon Peterborough as a site for one of the fish hatcheries the Department is establishing in Eastern Ontario next spring.

The hatchery will be located somewhere in the Trent waterways, Mr. McDonald assured L. Frazer, secretary of the Trent Waterways Development Association, T. Tooms, M.L.A., and R. J. Soden, president of the Peterborough County Game and Fisheries Protective Association yesterday afternoon.

Mr. McDonald and Mr. McLeod have motored throughout this district seeking a site for the hatchery.

The Deputy Minister could give no definite assurance that Peterborough would get the hatchery. After he had been shown various sites around the city by Mr. Frazer, he looked favourably upon Peterborough.

The requirements are about two acres of ground, 20 gallons of running water per minute, and adequate transportation facilities.

Lindsay offered to supply free water and a site for the hatchery, and Mr. McDonald intimated that the same concessions would be expected here. Bass, trout, and pickerel would be propagated. 'Lunge have never been successfully propagated yet, but the Department are conducting experiments which may be successful.

The demand upon the Government fish hatcheries has increased greatly year by year. Last year 167,00,000 fish fry wer hatched, the year before 127,000,000, and in 1918 only 86,000,000.

R. J. Soden urged the establishment of a hatchery here, and further explained what had been done by the newly-formed Association towards better enforcement of the Game and Fisheries laws.

Mr. McDonald also met Captain F. G. Young, of the Stoney Lake Navigation Company, and Morris Ackerman, noted sport writer, and C. G. Graham, all of whom spoke of the importance of a fish hatchery in Peterborough.

Mr. McDonald mentioned that if a hatchery was established here, it would be of a park-like nature, and as the fish are located in ponds on terraces with miniature waterfalls, the hatchery would be beautiful and interesting spot. The parent fish would be so arranged as to be in aquariums at periods, and in instruction to the Normal students. Mr. McDonald said this feature would be valuable.

BABY-TALKERS

CHICAGO PROFESSOR OPENS CLINICS TO AID INFANT SPEECK.

CHICAGO, July 16. — The six-months-old offspring, playing dominoe on the pantry floor, sniffed a deep sniff and shouted:

"Hey, Pa, the home brew is boiling over!"

It may be a bit previous to put the baby on record for the above statement but speech by half-year-old children is bound to come, says Dr. W. B. Swift, of North-Western University.

Too much of the infant's time, it appears, is wasted in uttering meaningless goo-goos and da-das when the Einstein theory or disarmament could be discussed at an advantage.

Dr. Swift announced the opening of a clinics on the university campus to teach the child of tender months how to talk.

"A baby usually cries for the first 18 or 24 months," said Dr. Swift. "This is a big loss of time."

In his clinic, the doctor will demonstrate to parents how to get their children to talk co-herently first by imitation.

For some reason or other parents think all children can say is "da-da" and "goo-goo" and consequently that is all they do say, according to Dr. Swift. If sensible words were uttered by parents the child would talk sooner, he believes.

So some time, not far distant, when the fond parent is sliding the dimes out of the baby's bank he may be greeted with the following stern rebuke:

"I'm certainly proud of you, Pa."

MOTHER TOLD OFFICER CHILDREN WOULD NEVER LEAVE ALIVE, WHEN NOTIFIED OF DECREE OF COURT

GERMAN SUBMARINE OFFICERS GIVEN 4 YEARS IN PRISON

LEIPZIG, Germany, July 16. — (Canadian Press). — Lieut. Dittmar and Lieut. Boldt, charged with murder in the first degree for firing on life-boats after the Canadian hospital ship Llandovery Castle had been torpedoed in the summer of 1918, were each sentenced to-day to four years' imprisonment.

ONLY $50 NEEDED FOR BLIND FUND

LIST WILL BE KEPT OPEN UNTIL WEDNESDAY IN HOPE THAT TOTAL MAY BE REACHED $500

The Examiner is making an appeal to-day to the citizens of Peterborough for a few more donations for the fund for the Canadian National Institute for the Blind. To bring the total of contributions for Peterborough up to $500.00, the fund needs less than $50.00 for this purpose, and it will remain open until Wednesday next to receive any amounts that citizens of the city, kindly disposed, who have not alrealy contributed, may be given an opportunity of sending in an amount, either small or large, for this very worthy cause.

The work the Institute is doing for the blind of this Province is exceptional. Those who enjoy any degree of eyesight can hardly appreciate the handicap of the blind, unless they are in close touch with them.

The campaign in Peterborough has made a revelation to those who have gone into the matter, as to the possibility of a blind person being taught many useful trades, and becoming a thoroughly active citizen. We owe it to the blind of our city to give them every assistance, and of preparing some manner of taking care of these people, and those of our citzens who, through accident or otherwise, in the future might be so unfortunate as to lose their sight.

Will you not hand in your subscription, if you intend to do so, to your bank or to The Examiner office, between now and Wednesday evening, when the campaign closes?

The following subscriptions, since those reported yesterday, have been received:

SAVED HOUSE ACROSS BOUNDARY IN SMITH

Fire Brigade's Work Appreciated by Isaac Hetherington.

The action of Chief Grange in allowing the Fire Brigade to go outside the city limits a couple of nights ago saved the home of Mr. I. Hetherington, Chemong road, from complete disaster. The house had caught fire, it is thought, from a coal oil stove, and before long the shed, back kitchen and roof of the main kitchen were in flames. An urgent appeal was sent to Chief Grange, in allowing the brigade to go outside the city limtis he was violating one of the by-laws relating to his department, nevertheless took the fire in hand and with the aid of chemicals and bucket brigade, soon had it under control.

Mr. Hetherington has no hesitancy in stating that the whole property would have been consumed but for the timely arrival and good work of Chief Grange and his men, and to them and his friends and neighbors who assisted he desires to give thanks for the work they did in his behalf when absent from home at the time.

MRS. BRIDGEN AND DAUGHTERS NOW IN SERIOUS CONDITION AFTER ADMINISTRATION OF POISON, THOUGHT TO BE STRYCHNINE.

ORDERED SURRENDERED TO FATHER'S CUSTODY

(Special Despatch to The Examiner)

KINGSTON, July 16. — It was revealed here to-day that Mrs. Bridgen, who with her three daughters is now in the Hotel Dieu Hospital in a serious condition as a result of the administration of poison, thought to be strychnne, told an officer of the Children's Aid Society yesterday morning, when he notified her that her daughters must be delivered to the custody of the father, that the children would never leave the house alive.

Some time ago Justice Kelly gave an order at Toronto that the Bridgen children were to be under the care of their mother. Inspector Pollie, of the Children's Aid Society, and Mayor Nickle, who knew Mrs. Bridgen when he was in charge of the local Patriotic Fund, signed an affidavit that the mother was quite capable of looking after her children, and advising that they be left with her.

Since the father returned from overseas the couple have not lived together. The mother was eager to do her best for her offspring, and the two younger ones were sent to the Notre Dame Convent Boarding School.

Lately the father took action to have the younger children with him during the holidays, and was represented at Toronto by Ambrose Shew, who secured an order from Sir William Meredith that the father was to have the custody of them until the convent term opened in September.

The father claimed that the place kept by his wife was not fit for the children, but the Children's Aid inspector says that nothing whatever could be produced against the mother, who did well by her young daughters.

The latter apparently desired to remain with the mother, for they appeared to be much grieved when the hour for their departure with their father arrived.

At ten o'clock on Friday morning, two constables went with the inspector and the father to see that the two younger children were given up by the mother, as directed by the order of Sir William Meredith.

The mother was so distracted that she made an attack upon the constables, but was restrained. To Mr. Pollie she said: "The children will not leave this house alive. Just wait and see."

Mr. Pollie remarked that they were in a hurry, and that the order of the Judge had to be carried out.

He suspected that something was in the wind from the way the mother spoke, but after the party left he dismissed the idea that all was not well. But when the two children became violently ill, he knew at once that the mother had spoken truly, and that she had given the girls something to end their lives, but thought it would act on them sooner.

Whether the daughters were a party to the mother's deed he could not say, but from their actions he got the impression that they all wanted to die because of the separation from their mother and because of the disgrace brought upon them.

The father is a Canadian Pacific Railway conductor, now living at Trenton, and well capable of maintaining his family.

KINGSTON, July 16.—(Canadian Press).—Mrs. Mary Brigden and her three young daughters, who are at the Hotel Dieu suffering apparently from strychnine poisoning, spent a fairly comfortable night, and Dr. Huyck thinks the children are practically out of danger. The mother, though better than last night, is still in a doubtful condition.

At The Theatres

CAPITOL—"If Women Only Knew", an interesting picture based on Balzac's "Meditations on Marriage."

ALLEN — Closed for repairs.

ARE YOUR EYES
As good as your memory? Few people can see as well as they could as children. Let us fit you with the glasses you need and bring back the vision of your youth. See W. H. Lacey, Optometrist, 410 George St.

Bungalow, new, 6 rooms, cellar cement $2500
White Brick, 2½ story, 7 rooms, 4 bedrooms, bay window, hardwood floors, large lot $2500
Red Brick, 2½ story, 7 rooms, 4 bedrooms, all conveniences, central $3000

TAYLOR & HOWDEN

144 HUNTER STREET REAL ESTATE 'PHONE 2462

LOST

LOST—GENTLEMAN'S PANAMA hat Thursday afternoon. Leave at Examiner Office for reward. 3d 15 1637

LOST—GOLD CHAIN AND scapular medal, on or around Rink street on Friday. Reward for return to 211 Rink Street. 1d14 2606

LOST—A BABY'S SILVER feeding spoon in Inverlea Park. Finder please leave at Examiner Office. 3d-15-2603

LOST—LADY'S DRESS WRAPped in a newspaper lost on the Chemong Road on Thursday afternoon. Apply at Examiner. 3d15 1651

LOST—A BLACK PATENT leather purse, between golf links and 55 Brock street. Finder please leave at Examiner. 3d-16-2615.

LOST—YELLOW CANARY bird, with dark markings, singer and with crest. Finder please 'phone 778K or notify 121 Douro street. 2d-15-1662

LOST—A SMALL BROWN PURSE containing a small sum of money and 2 keys, on July 15th. Finder please leave at Examiner Office. 3d-16-2617

MONEY TO LOAN.

We have funds to loan on Real Estate Security at the lowest rates. GORDON & O'BRIEN. Phone 719

DENTISTRY.

DR. J. F. O'BRIEN, Dentist. Office, formerly occupied by Dr McKenty, No. 370 George street. Open evenings by appointment.

OSTEOPATHY.

DR. BRUCE E. MARSHALL—Osteopathic Physician. Office, 242 Hunter Street. Hours, 9 to 11, 2 to 4 p.m., 7 to 8 p.m. Telephone 116W

DRS. WALMSLEY & SETTLE—Osteopathic Physicians. Office in Sun Life Building, corner of Hunter and Water streets. Entrance, 124 Hunter street. Phone 649. Office hours, 9 a.m. to 9 p.m.

MEDICAL.

DR. BUCHANAN, F.R.C.S., Edinburgh, M.R.C.S., Eng., L.R.C.P., London. Eye, Ear, Nose and Throat Specialist. Hours: 9-11, 2-4 p.m. and 7-8 p.m. Phone 519. Office corner of Water and Murray Streets.

BARRISTERS AND SOLICITORS.

GORDON & O'BRIEN—Barristers, Solicitors, Notaries. Money to loan on easy terms. Special attention to Patents and Trade Marks. Phone 719. G. N. Gordon. L. A. O'Brien.

E. T. MEDD, Barrister, Solicitor, Notary. Office over the Dominion Bank, corner of George and Simcoe Streets. Telephone No. 22. Private funds to loan at current rates upon easy terms.

C. R. WIDDIFIELD, B.A., Barrister, etc., and Solicitor for the City of Peterboro. Money to loan. Office, over the Bank of Commerce. Phone 550.

PECK, KERR & McELDERRY, Barristers, Solicitors, and Notaries. Office, Water street, Peterboro. Money to loan at the lowest current rates of interest on easy terms of payment. E. A. Peck. F. D. Kerr. V. J. McElderry

O'CONNEL & CORKERY—Barristers Solicitors and Notaries. Money to loan at the lowest current rates of interest. Daniel O'Connell, John R. Corkery. Hunter street, two doors west of the Post Office.

DUMBLE & JOHNSTON—Barristers, Solicitors, etc. Office, over the Toronto Savings and Loan Company, George street. D. W. Dumble, K.C., W. Johnston.

A. E. DIXON, Barrister, Solicitor, etc. Office corner Hunter and George streets. Entrance next to Madill's drug store

HALL & HALL—Barristers, Solicitors, and Notaries Public. Hunter street, Peterborough, next to St. John's Church. Money to loan at the lowest rates of interest. E. H. D. Hall. Basil D. Hall.

MOORE & WEARING—Barristers and Solicitors, 403 Water street, opposite the Post Office. Money to loan at the lowest current rates of interest. Jos. Wearing, M.A.

R. R. HALL—Barrister, Solicitor, etc., Peterboro, Ont. Office corner of Hunter and Water streets, over the Canadian Bank of Commerce. Trust funds to loan on easy terms of payment.

JAMES FORDYCE STRICKLAND—Barrister, Solicitor, Notary Public. Money to loan. 124 Hunter street, Peterboro. Phone 151

ARCHITECTS.

W. & WALTER R. L. BLACKWELL—Architects. Office, Bank of Commerce Building, corner of Hunter and Water streets. Telephones Office, 1300J. Residence, 1272.

W. H. BARRY—Architect. Plans prepared for Monumental, Commercial and Domestic Buildings. Office, 539 Gilmour street. Phone 567

Railway Time Tables

GRAND TRUNK RAILWAY.

(Corrected to Date.)

No. 96—8.10 a.m., for Port Hope and Toronto.
No. 95—9.20 a.m., for Lindsay, Blackwater Junction, Orillia, Midland, North Bay and Toronto.
No. 98—8.25 a.m., for Hastings, Campbellford, Belleville, and points on the Main Line east.
No 369—8.30 a.m., for Lakefield.
No. 371—12.15 p.m., for Lakefield.
No. 92—12.04 p.m., for Lindsay, Port Hope, Toronto, Buffalo, making connection with International Limited, for London, Detroit and Chicago.
No. 100—12.20 p.m. for Hastings, Campbellford and Belleville.
No. 93—5.40 p.m., for Lindsay, Orillia, Midland, North Bay and Toronto.
No. 373—5.40 for Lakefield
No. 94—9.10 p.m., for Port Hope, Montreal and Boston.
No. 99—8.19 p.m., for Lindsay.

CANADIAN PACIFIC RAILWAY.

(Corrected to Date.)

GOING EAST—

11.59 a.m.—Norwood, Havelock, Bonarlaw, Tweed, Perth, Smith's Falls, Kingston, Ottawa, Montreal and intermediate points daily. On Sunday this train proceeds east only as far as Havelock.
5.26 p.m.—Indian River, Norwood, Havelock, and Tweed. Daily except Sunday.
12.03 a.m.—Havelock, Tweed, Kingston, Perth, Smith's Falls, Montreal, St. John, Boston and New York. Daily except Saturday.
[illegible] a.m.—Havelock, Tweed, Kingston, Perth, Smith's Falls and Ottawa. Daily.

GOING WEST—

4.16 a.m.—Myrtle, Toronto, Guelph, Goderich, Hamilton, Galt, Woodstock, St. Thomas, London, Chatham, Detroit, Chicago and New York. Daily.
[illegible] a.m.—Toronto, (Yonge street), Hamilton, Owen Sound, Teeswater and intermediate points. Daily except Sunday.
7.25 a.m.—Toronto, Hamilton, Brantford, Buffalo, Rochester, Boston, New York, Galt, Woodstock, London, Chatham, Detroit and intermediate points between Peterboro and Toronto. Daily, except Sunday.
9.25 a.m.—Bethany, Lindsay, Orillia, Port McNicoll and intermediate points. Daily except Sunday.
5.50 p.m.—Toronto, Hamilton, Brantford, Buffalo, New York, Guelph, Galt, Woodstock, London, Windsor, Detroit, Chicago and intermediate points between Peterboro and Toronto. Daily.
6.16 p.m.—Lindsay, Toronto (Yonge Street), and intermediate points. Daily except Sunday.

PERSONAL

MATRIMONIAL AND PASTIME Circle, description booklet, 25c, no stamps, remailed sealed. Box 14 Isherwood, Ont. s tf

YOUR FUTURE FORETOLD—Send dime, birthdate, for truthful, reliable, convincing trial reading. Hazel Hause, Box 215, Los Angeles Cal. 7d25 2 9 16 23 30 6

HELP WANTED—Male

MALE HELP WANTED FIREmen brakemen, beginners $200, later $300; no reduction. Railway Box 347 Examiner. 4ds 4dm 4dt 347

A WELL ESTABLISHED CORporation has vacancies for four clean cut, well educated men, sales experienced preferable but not necessary. In replying kindly state business experience and an interview will be arranged to Box 2566 Examiner. 2d 13 16

HOUSES, REAL ESTATE

FARMS AND HOUSES FOR sale. For particulars apply to 95 Hunter street. 26d 150 1056

RESIDENCE FOR SALE—No. 278 Rogers street, 2 1-2 stories large garden. Price $3300. Easy terms. 3d8 2461 Peck, Kerr & McElderry

FOR SALE—MODERN BRICK House. Central. Bargain at $4,000 For inspection 'Phone 878 or Apply 156 London. 2d 14 1645

FOR SALE—10 ACRES OF good garden land one mile from city. Would consider House in exchange. Apply 156 London street. 2d 14 1644

FOR SALE—CRAIGS TERRACE on Stewart street, 5 house solid brick with fire walls between each house. Apply 386 Stewart street 26d 26 2350

PRIVATE BOARDING HOUSE for sale—all furniture, stoves, bedding, etc., together with lease of property; central; reason for selling, ill-health. Apply 251 George Street. 3d-16-1660

FOR SALE—MODERN BRICK house and lot 673 Water street. Will be sold at a bargain. For particulars. Apply to Middleton and Caldwell 172 Hunter street or 'phone 105. 3d 11 13 16

6 ROOMED HOUSE FOR SALE on car line close to factories. lot 67 1-2 feet by 180, city water, light and 2 hen houses cheap for quick sale owner leaving city. Apply Examiner. 4d 16 1631

HELP WANTED—Female

WANTED—A LADY ASSISTant for dentist office. Apply Dr. Frank, Charlotte stret. 2d 14 1613

WANTED—EXPERIENCED general. Apply Examiner for address. 6d 18 2549

EDUCATED REFINED LADIES who have had experience as teachers, demonstrators or in selling will find an opportunity to obtain an interesting and profitable position by applying immediately to Box 2565 Examiner. 2d 13 16

FOR SALE

FOR SALE—ONE CAMP STOVE Apply 255 Concession street 3d 14 1626

TO RENT—THREE FURNISHed rooms for light housekeeping. Apply 537 Waterford. 3d16 2611

FOR SALE—TENT 14 x 12, 5 FT. walls, with poles, $40.00. Apply 123 Brock street. 3d16 1658

FOR SALE—GENT'S WHEEL IN good condition. Apply 560 Albert Street. 3d16 1654

FOR SALE—ONE GENERAL purpose team. Apply 563 Roger street. 3d16 1655

FOR SALE—7 ACRES OF GOOD oats. Apply W. B. Anderson, near Crawford's Grove. 'Phone No. 544R2. 3d-16-1661

FOR SALE BOWSER COAL OIL tank 50 gallon capacity. Apply Dawson Bros., 559 George street. 2d 14 1647

FOR SALE—SEWING MAchine, cheese glass case and scale. Apply 390 Queen street. 3d 14 1633

FOR SALE—1 SQUARE PIANO in good condition. Apply after 6 p.m. at 461 Albert street. 3d 14 1627

FOR SALE—GOOD RUBBER tired Buggy and set of Harness, Apply Withers, High Street. Brownton. 3d 14 1622

FOR SALE—CHESTERFIELD set; only used three months. Worth $350 will sell for $275. Apply 431 George street, South. 2d 14 1646

FOR SALE—HOUSEHOLD FURniture including 2 hall racks 2 cook stoves, burn coal or wood and records exchanged. Apply 85 Hunter street. 2d 14 1642

FOR SALE—DRY SLAB WOOD cut 12 inches, $5.00 per one horse load. 'Phone 1574W. 500 Gilchrist street. Prompt delivery. 26d 28 231

PARTY LEAVING FOR THE OLD Country has a Gerhard Heintzman Player Piano, Cabinet and 56 Rolls; used less than two years. Will rent or sell to a responsible party on very easy terms. Apply Box 1652, Examiner. 3d-15-1652

BOARDERS WANTED

ROOM AND BOARD—RATES REduced for the summer. Phone 1630W. 6d19 2609

FOR RENT

FOR RENT—ROOMS FOR rent. Apply Examiner for address 3d 15 1648

FOR RENT—COTTAGE AT CHEmong for the month of August. Apply at Examiner. 3d14 2610

HOUSE FOR RENT—7 ROOM south end, 'Phone 878 or 156 London. 2d 14 1643

TO RENT—A FURNISHED room. Apply 172 Brock street. 3d 15 1636

TO RENT—3 FURNISHED rooms, all conveniences. Apply 190 Brock. 3d-16-2612

TO RENT—FURNISHED ROOM, with board. Apply 190 Brock street. 3d-16-2613

SUMMER COTTAGE ON STONEY Lake to rent. Apply J. G. Keefer, Norwood, Ont. 4d-17-1659

FOR RENT—VACUUM CLEANer. Apply Vetcraft Smith street. 26d 34 1578

TO RENT—FLAT (5 ROOMS), in good locality. Central. 'Phone 1188F. 3d 14 1635

TO RENT—FURNISHED BEDroom and kitchen with gas. All conveniences. Apply 390 Queen street. 3d 14 1634

TO RENT—2 FURNISHED front rooms with balcony for light housekeeping. Apply Examiner foraddress. 3d-16-2616

TO RENT—2 OR 3 UNFURnished rooms use of stove. lady preferred. Reasonable. Apply Examiner. 3d 14 1623

TO RENT—THREE UNFURNished rooms with electric light and bath. Very central. Apply 481 Aylmer street 3d 15 2592

ROOM TO RENT—BOARD IF desired. Apply Examiner for address. d 1355

FOR RENT—HEATED OFFICE on George street. Immediate possession. Apply 437 George street.

FOR RENT—HEATED OFFICE in Bank of Commerce Building Immediate possession. Apply 437 George street. tf 28ot

TO RENT—GOOD MODERN 7-Roomed Brick House, well located, in East City. Immediate possession. Apply H. J. McCannan Simcoe Street. 3d-dtf

AUTOS FOR SALE

FOR SALE—LIGHT FORD DElivery truck. Apply 387 Mark street. 6d 14 1503

FOR SALE—CAR IN FIRST-class condition, cheap for cash. Apply 476 Driscoll Terrace. 3d15 1650

FOR SALE—McLAUGHLIN touring car for quick sale; cheap. Apply 264 Murray street. 3d-16-1663

FOR SALE—FORD COUPE, with starter, in good condition. Will sell cheap for cash. Apply Box 1653 Examiner. 3d-15-1653

TEACHERS WANTED

QUALIFIED TEACHER FOR S. S. No. 3 Otonabee. Duties to commence Sept. 1. State qualifications and salary expected to Will E. Patterson, Indian River. 3d 15 2595

FOR SCHOOL SECTION NO. 1 Cardiff salary $700.00 per annum; duties to commence September 1st Normal Training required. W. R. Kidd, Sec. Treas. Paudash P.O. Ontario. 12d 21 2546

TEACHER WANTED FOR S. S. No. 16 Otonabee. Must have second class certificate with elementary certificate in agriculture. Grant for Normal student work and agriculture is $350. Apply at once stating salary and experience to Alex. Huston Peterboro, R. R. No. 11. 8d 20 1640

WANTED

WANTED—TO BUY A GOOD sized safe. Apply Box 2591 Examiner. 3d 15 2591

WANTED—A LARGE HOUSE TO rent or would lease by 1st or 15th September. Phone 162J. 3d16 1650

WANED TO RENT—4 OR 5 roomed apartment. Reasonable rent. Apply Box 2590 Examiner. 3d 15 2590

WANTED—USED FLAT TOP office desk with good drawer capacity and chair. Write Box 2582 Examiner. 3d 14 2582

WANTED TO RENT—A SIX OR seven roomed house, central or in south or west part of city. Apply to 'Phone 87W. 3d 14 1632

WANTED TO BUY—A QUARTer or half horse power motor, single face, 60 cycles, second hand. Apply Box 1600 Examiner Office. 3d 14 1636

WANTED TO RENT OR BUY, A House in East City, south of Hunter; rent about $30.00 per month. Apply Box 2618, Examiner. 3d-16-2618

WANT TO HEAR FROM OWNer having farm for sale, state cash price and full description. John J. Black, Canada street, Chippewa Falls, Wisconsin. 3d 9 16 23 1535

ALD. CROWE'S REPLY

Ald. Crowe sends the following open letter to Mr. Trent, secretary of the Cake and Bread Manufacturers' Association of Canada:

Dear Sir,—You find fault with the committee's report on bread prices and accuse some members of playing politics, a remark which is generally used by the average kicker, but which lacks force in this case, as none of us are at all anxious for the game. However, if you can name the many places in Ontario that are selling bread at 12c for a pound and a half loaf you can do more than I can. You would enlighten many of us if you would explain why the said pound and a half loaf is sold in Toronto, Hamilton, Dundas, Oshawa, Kitchener, Kingston, Belleville, etc., from two to three cents lower than here. This would clear the air and settle the question. I suppose you will say that the bread sold in Peterborough is of a higher quality than in these other cities. That is the usual reply, but you surely do not expect us to believe that the Lawrence Company's bread in Toronto, selling (according to advertisements in the Toronto press) at 18c the three-pound large loaf, is of inferior quality. I mention it just as an example.

You refer to the fact that your letter was not published in its entirety. I might just say that the only part omitted was about the sacrifice the bakers made during the war. That passage was left out because no person would surely be inclined to accept it. You got justice in what was first published as you did not request that any of it be published. In regard to the great sacrifice made during the war, which you refer to no one takes that very seriously as the facts are such: bread before the war sold as low as 5c per 1½-pound loaf, and rose to 14c; flour was about $5 a barrel in 1914, to-day about $10.50. Other ingredients are less than 50 per cent. lower than the highest price attained, yet bread here is selling for 12c the 1½-pound loaf, a reduction of just two cents. As to that patriotic cry of yours, that sacrifice has been made by selling bread without a profit, it has become stale and does not appeal to me as justifying us in this city paying more for bread than other places in Ontario, even Toronto. In Winnipeg bread sells for 10c a loaf. The mere claim to superior quality is not a sufficient explanation, at least not until there is proof that the bread in Toronto and the many places I have mentioned is inferior to that made in Peterborough.

Joseph Crowe.

CHOICE CAVAN FARM FOR SALE BY TENDER

SEALED TENDERS will be received by the undersigned up to and including the first day of August, 1921, for the purchase of the farm known as the Foster Shield and Margaret Shield farm, situated three-quarters of the mile west of the village of Mount Pleasant. This farm consists of the East Half of Lot No. Ten and the West Half of Lot No. Eleven in the Fourteenth Concession of the township of Cavan in the county of Durham and contains two hundred acres, more or less, of which there is about 160 acres clear and 40 acres of hardwood brush. Upon this farm is situated a good brick house and barn, 30 x 100, on stone foundation. There is a good orchard and a spring creek running past the door of the house. This farm is accessible to school and church at Mount Pleasant Village.

Terms of Sale—10 per cent. cash, balance in thirty days. There will be a reserved bid.

Address all Tenders to **Leigh R. Knight, Lindsay P. O.**, Solicitor for William S. Graham and Francis H. Gardiner, Executors of Foster Shield, deceased, and Joseph Henry Bland and F. H. Gardiner, Executors of Margaret Shield, deceased. 3d-16-23-28

AGENTS WANTED

MEN AND WOMEN, NOT TO canvass, but to travel and appoint local representatives, $21 a week and expenses guaranteed, with good chance to make $50. a week and expenses. State age and qualifications. Experience unnecesary. Winston Co. Dept. G. Toronto. 5d 2 6 9 13 16

NOTICE

6 TONS OF BINDER TWINE AT wholesole price at R. C. Braund, corner Park and Albert. 6d 17 2583

BABY CARRIAGES, Etc.

FOR SALE—A WICKER BABY carriage will sell cheap. Apply at 257 Romaine street. 6d 15 1603

FOR SALE—BABY CARRIAGE—wicker, in good condition. Apply 26 Brown street, Monaghan Road. 3d16 1657

FOR SALE—BROWN WICKER baby buggy. Cheap. Apply Examiner for address. 3d 15 1640

POULTRY AND EGGS

WANTED—LIVE POULTRY Highest market prices paid. Apply 520 Elm street or 'Phone 771 and we will call. 26d 170 1139

SITUATIONS VACANT

MAKE MONEY AT HOME—$15 to $60 paid weekly for your spare time writing showcards for us. No canvassing. We instruct and supply you with work West-Angus Showcard Service, 57K Colborne street, Toronto. dtf 730

H.P. LINDSAY Insurance and Real Estate **AGENCY CO.**

Issuer of Automobile Licenses. 392 Water Street (South of Munro House.)

Real Estate for Sale from $600 to $15,000. On good terms. Some, $200 cash.

All kinds of Insurance Written 25 First-class Companies to choose from.

District Agent for the Security Life Insurance Company of Canada.

Office Phone No. 341. Residence 'Phone 1291W

392 Water Street

When God comes to man, man looks around for his neighbour.—George Macdonald.

A Christian is what is between God and his own soul.—John Mason.

'Kawana" Stoney Lake

High-class Boarding House. Terms on application. Book rooms early as only limited number taken. Apply Mrs. A. E. Lloyd, Juniper Island P.O., Stoney Lake. 35d40-2018

BATHROOM FIXTURES

HENSLEY'S LITTLE PLUMBER

THE bathroom fixtures that we sell are works of art. They are made to look well and wear well for a long period of time. Our pottery utilities are furnished us by celebrated manufacturers who stand behind their nationally advertised products.

E. HENSLEY Heating and Plumbing Phone 816 144 George St

CHINA PAINTING Mrs. Langley McCarthy TEACHES BISCOFF'S NEW AND BEAUTIFUL WORK IN CHINA PAINTING.

Edwin Elcome TAXIDERMIST 692 Harvey Street, Peterborough, Ont. HEADS, BIRDS, FISH, ETC. Mounted Artistically and Permanently. Maskinonge, Bass and Trout our Specialty

BARBEAU'S CARTAGE All kinds of moving and carting by careful and experienced men. A new Motor Truck has been added to our equipment, which will enable us to give better service than ever to our patrons. Satisfaction guaranteed. No distance too far. New Furniture Van. Largest in the City. Household Effects moved with care. **A. BARBEAU**

SUMMER WOOD

½ Cord 4ft. Hardwood $6.50
½ Cord 4ft. Mixed Wood, $5.00
½ Cord 4ft. Hemlock Slabs, ... $4.50
½ Cord 4ft. Pine Slabs $4.00
CUT SHORT.
½ Cord 12in. Hardwood.... $7.50
½ Cord 12in. Mixed Wood. $6.00
1 Load 12in. Hemlock Slabs $5.50
1 Load 12in. Pine Slabs.... $5.00
1 Load 12in. Cedar $4.00

H. H. DINSDALE —Phone 153— Office and Yard: 101 CHARLOTTE STREET

To the Truck Owners We carry a full line of Goodyear Solid Tires which we can press on while you wait. Wheels shipped 8 a.m. will be returned 12 noon same day. THOS. ARNOLD McLaughlin Garage Lindsay - Ontario

Cement Lime Hard Wall Plaster, Plaster Paris, White Rock Finish, Mortar Colour, Plasterers' Hair, Plaster Board. FOR SALE BY **THOS. A. REHILL** 210 WOLFE STREET (Near C. P. R. Station) PHONES: Office, 245; House, 665w

A BIG SNAP Stoney Lake Cottage, furnished, including boat house and launch. Owner living in Winnipeg, wishes to dispose of this at once, and will sell very cheap. For full particulars see H. J. McCANNAN & CO. 140 Simcoe Street. Phone 46J and 772.

FOR SALE

50 Acres First-Class Land—One mile from city; good brick house, hardwood floors; good barn, cement floors in stable and water, driving shed and silo, implement shed.
20 Acres First-Class Garden Land—Close to city; lot of small fruits; good buildings.
Brick Bungalow—5 Rooms, 2-piece bath, gas and lights. $400.00 down $2,300
Frame House—8 rooms, water and lights. Lot 76 x 220. Has stable $2,800
Brick House—7 rooms, water, lights and gas. Lot 50 x 125. Just outside city limits on street car line $3,600
Brick House—7 rooms, 3-piece bath, gas and lights. Lot 56 x 125. Weller street $4,000
100 Acres First-Class Land—On Chemong road. Close to city. Good brick house; first-class barns and stables.

McINTOSH & STOREY 190 Charlotte Street. Main Entrance Charlebond Apartments. Phone 1623J.

Some Good Farms For Sale in Good Localities. Prices from $5,000 to $15,000. Good Terms.

7-Roomed Red Brick House on Stewart Street. All modern improvements. Price $4,100.

4-Roomed Cottage on Stewart Street; water and light. Price $1,500. Bargain.

W. H. McILMOYLE CO. 354 Water St. Opposite Market Phone 320J.

CHILDREN'S AID SOCIETY of PETERBORO CITY AND COUNTY For the Care of Neglected and Ill-Treated Children. CHILDREN FOR ADOPTION. G. W. POWELL, Assistant Secretary and Inspector, 588 George street. Phone 1044W. Office Hours, 12 to 2 and 6 to 8 p.m.

A GOOD HOUSE With Large Lot on Weller Street. Must Be Sold Quick. Apply to **T. WALKER & CO.** 163 Hunter St., W. Phone 1002

Reliable Auto Repairing Thorough work on all cars guaranteed. Specialties carbureter and ignition. GRIMISON & WYLIE. Curling Rink, - Charlotte St. 'Phone 832.

FOR SALE

$1550.00 Buys a Comfortable Frame House, containing 6 Rooms, light, good well water; lot 160 x 18 feet; situated in the southern part of the City. Terms could be arranged.

$4300.00 Buys a good Brick House, containing 7 Rooms, all improvements, mantels; situated in the northern part of the City. Immediate possession.

Apply **J.T. O'CONNELL & CO.** 136 Hunter St. W. Peterborough

TELEPHONE 790 WHEN YOU WANT YOUR PIANO & ORGAN TUNED Player-Pianos a Speciality ALL WORK GUARANTEED W. H. Cunningham, 560 Weller St

BUY LOW'S COAL AT LOWEST PRICES. Orders for future delivery taken now. Call at our Temporary Office, 377 Bethune Street, or 'phone 697. **A. LOW & CO.** Temp. Office: 377 Bethune Street. 'Phone 697.

If You Want a Suit of Clothes SEE ME—I have a Dozen Suits made up and if there is one you like, I will make the price suit you. **J. L. WYATT** HUNTER STREET EAST CITY

AN UNEQUALLED OPPORTUNITY Never will you have a better chance of getting your Furniture re-upholstered as cheaply as now. We have received a fresh line of Sample Tapestries at the most reasonable prices. By giving us your work you get all the material used at wholesale price. We also manufacture Chesterfield Sets to order. THE AMERICAN UPHOLSTERING CO'Y. 221 HUNTER STREET. Phone 697. Nights and Holidays 398

Look up the **DeLaval Sign** 344 Water St. MILKERS, SEPARATORS AND Engine, also motor and Engine oils. The milker that pleases the cow also three second hand De Laval Cream Separators for sale.

Acme Taxi and Gasoline Station We Deliver Gasoline or Tires etc. anywhere, anytime. For service call 1774, day or night. **GRAY & SMITH** 184 Charlotte Street We do not want all the business; but would like yours.

COMPOSITORS —and— LINOTYPE OPERATORS

Permanent Positions are Now Open for a Few Good Compositors and Linotype Operators to work on TORONTO SATURDAY NIGHT.

Compositors $36.00
Linotype Operators $36.00

Men or Women Same Wage.
Hours 7.45 to 5.30 — Saturday 7.45 to 12 Noon.
Position Absolutely Guaranteed to Competent Men or Women for at least One Year.
Ideal Working Conditions and Surroundings. Open Shop. Transportation Paid.
Liberal Allowances for Transportation of Family and Furniture in case of Married Men.
All applications confidential. Apply by wire or mail to
SATURDAY NIGHT PRESS 73 RICHMOND STREET WEST, TORONTO.
4d-25-2-9-16

SYSTEM

From your Earnings regularly reserve a little and Deposit it for Safety and Interest in the Savings Department of this Institution.
Numbers of our Customers are thus building up a Bank Account.
The person who does not Systematically Save seldom succeeds in life.
One Dollar opens an account. Interest from date of Deposit to date of Withdrawal is added quarterly.

TORONTO SAVINGS & LOAN COMPANY 437 George Street, Peterborough
Office Hours—9 a.m. to 4 p.m. Saturdays—9 a.m. to 5 p.m.

MAIL EDITION

The Evening Examiner

Use the Condensed Columns of The Examiner---They Give Excellent Returns

PRICE THREE CENTS — PETERBOROUGH, SATURDAY, JULY 16, 1921 — PRICE THREE CENTS

ULSTER CABINET HAS BEEN SUMMONED TO LONDON

MOTHER AND THREE DAUGHTERS ARE POISONED; CONDITION OF MOTHER SAID TO BE DANGEROUS

TWO CHILDREN TAKEN ILL WHILE BEING TAKEN BY FATHER AFTER COURT ORDER —OTHERS AFFECTED SIMULTANEOUSLY.

KINGSTON, Ont., July 16. Canadian Press. — Suffering from an administration of poison, believed to be strychnine, Mrs. Mary Bridgen, 290 Ontario street, is dangerously ill in the Hotel Dieu, while her three daughters, Doris, aged 16, Agnes age 14 years, and Mona, aged 12 years, are also critically ill.

It is not thought that Mrs. Bridgen will recover, but the condition of the children is such that they will likely recover, unless complications set in.

While the details of the case are meagre, it is alleged that the poison was administered by the mother to herself and children.

For some time Mr. and Mrs. Bridgen have not been living together, and on July 7th in Toronto a judge's order was handed out giving the custody of the two younger children to the father.

Mr. Bridgen was taking the two children by auto to his home in Trenton and some distance past Cataraqui they simultaneously became very ill. A doctor was called, and ordered the children to the Hotel Dieu.

In the meantime, Mrs. Bridgen and her eldest daughter also became ill at their home on Ontario street. Dr. Huyck was called, and in rendering first aid he discovered that the mother and the daughter were suffering from the administration of a poison which evidently was strychnine. Immediately they were rushed to the Hotel Dieu where Mrs. Bridgen's condition failed to improve and up to a late hour yesterday afternoon she was reported as being in a serious condition, with only small hopes being held out for her recovery.

The symptoms of the four being the same the physicians concluded that all had been poisoned.

The children responded somewhat to the treatment given but it was apparent that the mother had received such a quantity of the poison that her life is despaired of.

CHEMICALS DOUSED SMALL BLAZE IN SHOP

Chemicals extinguished a small fire which broke out in the roof of H. T. Millard's repair shop, Hunter street, at six o'clock last night. The wooden roof, which is covered with tin, became ablaze, possibly through combustion and sawdust in the roof roof made a smoke that looked as if the whole block was on fire. Some oiled rags and rubber in the shop added to the general appearance of a big fire. Crowds of people arrived, only to find the fire put out with chemicals and the nauseous fumes being rapidly disseminated.

The alarm was given at the fire station by Fred Preston, employed in the shop, and working there when the fire started.

PROBABILITIES.

Light winds, fine, not much change in temperature.

When You Feel It Coming

—When that old Headache sends its warning that you are going to suffer—take ZUTOO. When you feel a Cold coming on—take ZUTOO. At the first sign of a pain—at the first feeling of sickness—take ZUTOO.

You will be all right in 20 minutes if it's a headache, or the next morning if it is a cold. Pain all gone, and the whole body refreshed.

Don't wait—don't take chances. Get ZUTOO Tablets to-day—and have them ready to take at the first sign of a Headache or cold and TAKE THEM.

25c a box—at dealers or by mail postpaid E. N. Robinson & Co. Regd., Cobalt, Ont.

INCUBATION RESULT OF THE HEAT WAVE?

BELLEVILLE, Ont., July 16. —(Canadian Press).—One of the business firms of Bancroft village had occasion to purchase a crate of eggs from a farmer one day this week. The following day the customer came in and asked for fresh eggs. On opening the crate the first section proved all right. A queer sound came from the second section, and the merchant investigated. To his surprise, he found nine young chickens hatched out in the crate.

Remembering he had a 'biddy' at home who would welcome the young, he at once took them to their foster home, where they are doing nicely. Just how many more will arrive on the scene, the merchant is not in a position to say. This is a new way of delivering chickens and a convenient way for merchants to increase their poultry flocks. The weather has been extremely hot in this district, but none suspected it was hot enough for open-air incubation.

BASEBALL SCORES

(All National League Games postponed on account of rain.)

INTERNATIONAL.

	R.	H.	E.
Jersey City	3	8	1
Buffalo	7	9	2
Metivier and McNeill. McCabe and Tragressor.			
Newark	2	3	0
Toronto	6	5	0
Barsch and Smith. Snyder and Devine.			
Baltimore	9	13	0
Syracuse	5	11	1
Gordy and Manning. Dodson and Neibergam.			
Reading	0	7	5
Rochester	15	18	2
Brown and Johnson. Blake and Merritt.			

AMERICAN.

	R.	H.	E.
Boston	3	8	0
Cleveland	2	9	1
Pennock and Reul. Mala and Nunamaker.			
Philadelphia	3	8	1
Detroit	2	10	2
Hasty and Perkins. Dauss and Bassler.			
New York	7	10	3
St. Louis	3	7	1
Hoyt and Schang. Vangildner and Collins.			
Washington	2	11	1
Chicago	3	5	1
Errickson and Gharrity. Kerr and Schalk.			

BED BUG POISON

There are dozens of preparations recommended to destroy bed bugs. But the preparation that gives the best results is Post's Bed Bug Poison and one or two applications will soon wipe out the pest. It is composed of Corrosive Sublimate, methyl-hydrate, and carbolic acid, and as it is very poisonous it should be kept out of the reach of children.

Post's Bed Bug Poison is sold at Lynch's Drug Store, 168 Hunter St. 6d12 14 16 19 21

THE WEATHER

Yesterday's highest was 83 degrees, 10 degrees lower than the previous day. Last night's low point was 55 degrees. It felt quite cool, but it was only the average summer night, which, however, you have not been accustomed to lately—W.P.

TO CANADIANS

A Government Guaranteed Bond to Yield Over 125%

NEVER in the history of Canada has the public had such opportunities. Can you realize it? Over 125% on your investment! Remember, not a speculation, but a Government Bond.

For further particulars write or wire immediately to

R. M. HEFFERNAN & CO., LIMITED

204 Jackson Building — Ottawa, Ont.

LARGEST HOARD OF GOLD EVER ASSEMBLED IS BEING COUNTED

NEW YORK, N. Y., July 16. —(Canadian Press).—The employees of the United States Assay Office in Wall Street yesterday finished weighing and testing the myriad grains of gold and counting the certificates that comprise the huge sum of fifteen hundred million dollars, about one-fifth of the world's supply. Besides this amount there is $372,000,000 worth of gold in a sealed vault, one in which the contents had previously been checked and certified as correct.

This enormous hoard, the largest ever assembled in one building in history, will continue to swell for some time, financiers said, as nearly every liner arriving here has a consignment for liquidation in the United States. The count was necessitated by a pending change in superintending. Representatives of Verne M. Bovie, who is relinquishing his position, and Isaac S. Smith, who succeeds him, were present as the work progressed. During the month and a half since the count was begun, a constant flow of yellow metal has poured into the office.

CANADA TO GET $300,000 FROM HUN INDEMNITY

IMPERIAL CONFERENCE DECIDES ON THIS AMOUNT AS OUR SHARE OF GERMAN REPARATIONS TOTAL.

BY GRATTAN O'LEARY.
(Canadian Press Staff Correspondent.)

LONDON, July 16. — Canada's share of the reparations which Germany is to pay the British Empire has been fixed by the Prime Ministers' Conference at three hundred thousand dollars. Under the decision of the Supreme Allied Council, the total German reparations bill is placed at £6,500,000,000 or, roughly speaking, thirty billions.

Of this gigantic sum the British Empire is allotted 22 per cent., and under the decision reached to-day, Canada is to receive 4.5 per cent. of the British total.

This works out at about three hundred thousand, or in other words it represents about one-eighth of the Canadian national debt. Whether Germany will be able to pay the whole or any substantial part of this, if so when, is a different matter. Sir Robert Horn, British Chancellor of the Exchequer, who took part in the negotiations which resulted in Canada receiving a share as announced, is understood to be hopeful that the Germans are and will be in a positon to pay a considerable amount, but on the other hand a great many financila authorities hold the view that colelction of any substantial sum will be difficult if not impossible. The division of the British share is made on the basis of casualties, pensions, expenditure and loss of shipping by various portions of the Empire.

FIFTEEN GO TO PRISON, GUILTY INCENDIARISM

SENTENCES OF SINN FEINERS FOUND GUILTY OF TERRORIZING MANCHESTER RANGE FROM 3 TO 15 YEARS.

MANCHESTER, England, July 16.—(Canadian Press).—The trial of Sinn Fein prisoners charged with treason and felony in connection with the shooting and incendiarism which occurred in this vicinity during the early part of June was concluded yesterday. Of the 18 defendants two were discharged and 16 found guilty, fifteen getting prison sentences. Two of the latter were sentenced to 15 years' penal servitude, one to a ten-year term, four to seven years, seven to five years, while one was sentenced to three years. The announcement of the sentences brought a great demonstration from sympathizers with the prisoners.

DON'T DELAY.

We can give you better attention now than when the season's rush begins. Have your Furniture re-upholstered better than new, with Finest Selections of Tapestries at Reasonable Prices. The American Upholstering Co., 221 Hunter Street. Phone 697—Nights and holidays. 396dtf

CAMPBELLFORD TO VOTE ON MONEY BY-LAW FOR WALKS

CAMPBELLFORD, July 16. — Miss Blanche Gibson, of the Separate School staff, Toronto, is spending her vacation with her parents, Mr. and Mrs. James Gibson.

Miss Boyce, of Norham, is visiting her friend, Mrs. J. N. Stone.

Mrs. B. Fogg, of Chicago, accompanied by her daughter, is visiting at the home of her father, Mr. Thos. Dunk, Crow Bay.

Misses Lulu Blake and Jessie Haig nurses-in-training in Cleveland, are holidaying at their homes.

Mrs. Margaret Sykes, R.N., of New York City, is visiting her mother, Mrs. Helen Donald.

Civic Holiday.

Monday, 1st August, will be the CivicHoliday in town, and as usual there will be excursions up and down the Canal.

Vote on 8th August.

On 8th August the electors of the town of Campbellford will have an opportunity of voting upon the by-law to raise by debenture $20,000 for the building of cement sidewalks throughout the town. In other municipalities many cases of damages have had to be paid for neglecting to repair the walks. Campbellford, too, has had to pay two or three claims for damages in recent years for injuries sustained from falls on the board walks. If the by-law carries, all the board walks will be replaced by cement walks, extensions will be made, and Campbellford will have sidewalks of which she may be justly proud.

Those entitled to vote, but whose names are not on the list, should see that they are placed on the list at least before 28th July.

GENERAL REPAIRS

All kinds of repairs, Electrical or Mechanical, Stationery and Marine Gasoline Engines, Household Appliances, Farmers' Machinery, or anything that needs repairs. First class workmanship and lowest rates. W. Warren, 8 Brown Street, Brownton. 26d15 4 9 16

LLOYD GEORGE TELLS CRAIG ULSTER MUST MAKE CONCESSIONS AND CRAIG SUMMONS HIS CABINET TO LONDON TO CONSULT THEIR VIEWS IN MATTER

BRITISH OFFICIALS AND SINN FEIN DELEGATES DECLARE CONFERENCE MAKING SATISFACTORY PROGRESS, BUT ULSTER MAY PROVE STUMBLING BLOCK TO FURTHER NEGOTIATIONS FOR PEACE.

(Special Despatch to The Examiner)

LONDON, July 16.—Members of the Ulster Cabinet were en route here to-day to be informed by Premier Lloyd George that they must make concessions to the Sinn Feiners so peace may be permanently restored in Ireland.

Sir James Craig, head of the Ulster Government, summoned his Cabinet to London after Lloyd George had informed him yesterday that both sides must make concessions and had outlined to him the concessions Ulster was expected to agree to. Craig, it is understood, would not give a definite answer without first consulting his Cabinet Ministers. As soon as Lloyd George has obtained the agreement of both Eamonn De Valera and Craig to the proposed mutual concessions, so that a basis of permanent settlement has been established, a regular peace conference among the representatives of the British government, the Sinn Fein and the Ulster government will be started, probably early next week.

Ulster, it is understood, has proven more obstinate than the Sinn Fein section of Ireland thus far. Lloyd George has had no trouble getting together with De Valera, but the Ulstermen are determined not to be put in the attitude of surrendering to the Sinn Feiners. In this connection, it is pointed out that while Southern Ireland has been calm ever since the truce went into effect there has been several clashes in Ulster, where the population does not like the idea of a truce.

The British government and Sinn Fein delegates alike declared to-day that the peace negotiations were making satisfactory progress. They insisted, however, that the time was not ripe for disclosing details.

QUASH CONVICTION AFTER 18 MONTHS SPENT IN PRISON

NORTH BAY, Ont., July 16. — (Canadian Press). — After serving half of the sentence imposed upon him by Magistrate Cockburn at Sturgeon Falls, after he had been found guilty of theft from a store there, Hamilton McCara of this place has been declared not guilty after a new trial before the same magistrade. McCara's case was taken to the Court of Appeal by the Independent Labor Party here, and the conviction was quashed after McCara had served eighteen months of his three year sentence.

OUST BROTHERS FROM LA PRESSE

TWO YOUNGER BERTHIAUMES ARE OUT—ARTHUR TAKES ACTION TO SEIZE $120,000 FROM THEM.

MONTREAL, Que., July 16. — Eugene and Edouard Berthiaume have been ousted from any position on La Presse, according to an official anouncement made by that paper.

In it is stated that a meeting of all the shareholders of the company held yesterday the following board of directors was appointed:

President and general manager, Arthur Berthiaume, Zenon Fontaine, advocate, P. Du Tremblay, K.C., M.P., and son-in-law of the late Mr. Berthiaume; Henri Bertrand, chief accountant of La Presse, and Eugene Lamarche, journalist.

Henri Bertrand, one of the new directors, was also elected secretary and treasurer of La Presse Publishing Company, a position formerly held by one of the younger brothers.

To-day Arthur took action, following on charges of theft he laid against the two yesterday, to have any monies they may have in bank seized. The amount mentioned is $120,000.

Canadian Pacific
Double Daily Service.
Toronto—Winnipeg—Vancouver

"Trans-Canada Limited," all sleeping car train, leaves Toronto 9.00 p.m. daily, 25 hours to Fort William, 37 hours to Winnipeg, 61 hours to Calgary, 88 hours to Vancouver. A business day saved on transcontinental journey. This train carries first class sleeping car passengers only.

"Vancouver Express" leaves Toronto at 10.00 p.m. daily, stops at and connects for all principal points; passengers for western Canada will find this a most convenient train. Equipment consists of First-Class Coaches, Standard and Tourist Sleepers, Dining Compartment Observation and Colonist Cars.

Further particulars from Canadian Pacific Ticket Agents or W. B. Howard, District Passenger Agent, Toronto. mws

Live as if He were, and you will soon come to find that He is.—Frances Willard.

Smoke ORINOCO

Cut Coarse, for Pipe Use
Cut Fine, for Cigarettes

DR NORVALL'S

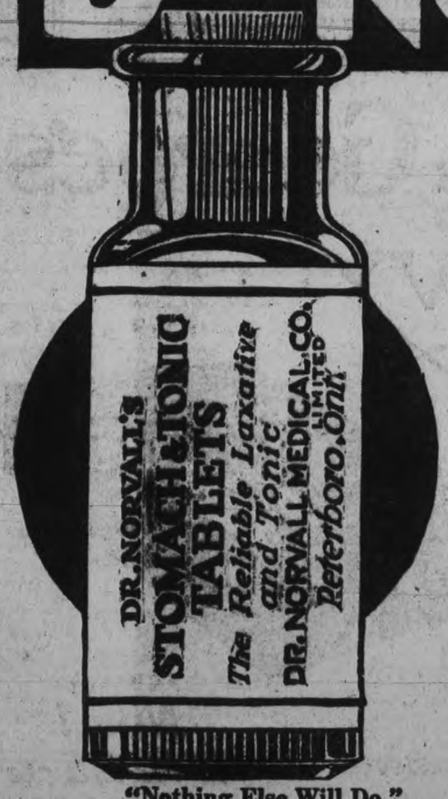

"Nothing Else Will Do," Says Famous Actress.

A famous Canadian actress whose professional headquarters is in New York, sending an order for Dr. Norvall's Tablets, writes: "I am leaving on my trip to the Pacific Coast. Wherever I go, I always carry with me Dr. Norvall's Tablets. They are wonderful! A tablet occasionally when I need it keeps me fit and alert, as nothing else will, for my long tiring journeys, and exacting work on the stage."

"—and six months ago I was tortured by blinding headaches—bilious, nervous, half alive."

This man's letter tells us the same story that hundreds of others tell. He is today in buoyant health and spirits; eats with relish; sleeps well and tackles his work with vim.

He really began to enjoy life when a friend said: "Your trouble begins in a disordered stomach and liver—you're poisoning yourself. Stop it today with Dr. Norvall's Stomach and Tonic Tablets!"

In the same way thousands of other Canadians have rescued themselves from the same tortures. Auto-intoxication (or self-poisoning) is a condition common in these days of nervous strain, rush, anxiety. Few escape it. A disordered digestive system is unable to perform its work healthily. Poisonous waste accumulating in the intestinal tract becomes a source of dangerous ailments. Such troubles may come in one or several of these forms: Indigestion, fermentation in the stomach, biliousness, headaches, dizziness, spotty or sallow complexion, sleeplessness, or general debility and lack of energy. In such cases the remedy is simple and easy:

The Mild Laxative and General Tonic, Dr. Norvall's Tablets

These tablets give gentle assistance to nature, in ridding the system of its poisonous waste. With ordinary care in diet, the stomach, liver and intestines are quickly cleansed, toned up and restored to a state of healthy functioning.

DR. NORVALL MEDICAL CO., PETERBORO, ONT.

For Sale by All Druggists

Dealers are authorized to refund money to any purchaser not satisfied that tablets are as represented.

Stomach & Tonic TABLETS

Evening Examiner

PHONES—Editorial, 1601. Business Office 1600. Private Branch Exchange to all Departments.

The Examiner is a Member of the Audit Bureau of Circulation.

The Daily Examiner, published every lawful evening. The Peterborough Examiner, Limited, Office, 419 George Street.

The Weekly Examiner, published Thursday Morning.

Daily Examiner, by mail, $4.00 per year. The Subscription Price of The Daily Examiner is $6.00 per year, that of The Weekly Examiner is $1.50.

U. S. REPRESENTATIVES

Special U. S. Representatives — W. H. Stockwell, 629 People's Gas Building, Chicago, Ill.

New York—Chas. F. Miller, 225 Fifth Ave. Advertising rates on application.

F. M. GLOVER, Managing Director.

SATURDAY, JULY 16TH, 1921.

REDISTRIBUTION.

The hints from Ottawa that the Redistribution Bill following the census will provide for a large increase in the number of urban members with a corresponding falling off in the rural representation are undoubtedly well-founded. The increase in urban population will provide a sound reason for the change, for as a matter of fact, some members of the present House who sit for a city riding represent two or three times as many people as thre are in some of the rural constituencies.

Some of the Government members advocate the strict application of the rule of representation by population to the redistribution; but while the growth of the agrarian movement would naturally suggest this method of curbing the United Farmers, the Government is in a quandary. Its majority is too slim to take any chance with, and a proposal that would do away with some of the rural ridings would hardly commend itself to those members on the Government benches who represent rural constituncies.

AN EXPERT'S OPINION.

Mr. Morris Ackerman, of Cleveland, Ohio, editor of Ackerman's Guide, and one of th best-known authorities in America on the subject of fishing and hunting, has been visiting Stoney Lake for the first time, and he comes back from that beautiful resort, delighted with its scenic charm and the opportunities it offers the angler and nature lover.

Mr. Ackerman, who knows the hunting and fishing grounds of America as well as most Peterborough people know George Street, prophesies an ever-increasing popularity for the Kawartha Lakes, with an ever larger influx of tourists. But he points out that it would be idle to expect that with more visitors each year the fishing will remain good unless adequate means are employed to keep the lakes re-stocked.

A fish hatchery for the Kawarthas is, in his opinion, an absolute necessity, and it should be large enough to constantly replenish the supply of black bass and 'lunge. Otherwise, the popularity of Stoney Lake and other lakes in the Kawartha chain will result eventually in the waters being completely "fished out."

Mr. Ackerman believes that this district has a wonderful asset in the beautiful collection of lakes, and that this asset should be utilised to the fullest possible extent.

UNEMPLOYMENT.

The Drury Government is to be congratulated upon its action in calling a conference of representatives of the Canadian Manufacturers' Association, Boards of Trade, Trades and Labour Councils, and other organisations for the purpose of studying the unemployment situation and to discuss plans for providing work for as many people as possible during the coming winter.

The system of doles inaugurated last winter was an expedient made necessary by the unusual circumstances, and only justified because of the undoubted emergency that existed. The Government is anxious to avoid a duplication of last winter's policy, if at all possible, believing that the majority of the unemployed would prefer work to the doles system; and in this desire the administration will have the support of the people generally.

It is to be hoped that some concrete results will follow the conference, but should the effort prove unsuccessful, the Government must at least be given credit for its endeavour to find a solution to this very important problem.

COMMUNITY TESTS.

Following tests for a community are suggested by L. N. Flint, in the current issue of the Municipal World. The writer describes them as questions "that people ask about your town before they decide to make it their town." Peterboro people should apply the tests to their home city:

1. Attractiveness—Shall I like the town—its "atmosphere"? Does it have the beauty of shaded streets and other beautiful features? Is it a quiet, roomy, well-lighted town? Does it have attractive public buildings and homes? Is it well paved? Is it clean in every sense?

2. Healthfulness—Will my family and I have a reasonable chance to keep well in that town? How about its water supply? Its sanitary system? Its methods of milk inspection? Its health department? Its hospitals? Is it without any congested district?

3. Education.—Can I educate my family and myself in that town? How about its public schools—present and future? Its institutions of higher education or of business training? Its librareis? Its lecture and concert courses? Its newspapers? Its postal facilities? Its schedule of salaries to teachers? Its investment in school property?

4. People—Shall I like the people of the town? Are they 'home folks' without false exclusiveness? Are they friendly and neighborly? Is the town free from factionalism? Does it have strong religious, fraternal and social organizations? Is it a law abiding community? Do the people use their pubilc libraries and support artistic undertakings? Do they keep their children in school and not in factories? Are they good citizens?

5. Recreation.—Can I have a good time in that town— land my family? How about the theatres, museums, gymnasiums, parks, etc.? Are there active agencies for providing good entertainments, athletic contests, etc.? Are inviting opportunities for pleasure drives afforded by well-paved streets?

6. Living.—Can we live reasonably and well in that town? Are the best of modern conveniences available for its residents—electricity, gas, telephones, etc.? Are the housing and shopping conditions favorable? Rents taxes and prices fair? Hotels good? Home and truck gardens and dairy products plentiful? Is it a good town in which to bring up children?

7. Accessibility—Can we go and come easily? Does the town have adequate railroad connections and train service? Street car lines? Interurban lines? Well marked automobile routes and hard surfaced roads? Desirable proximity to other cities affording additional advantages?

8. Business.—Can I make good use of capital in that town? Are there good banking facilities? Manufacturing interests? Up-to-date stores? Good shipping facilities? Favorable labor conditions? A prosperous farming territory? Fair real estate values? Reasonably cheap power? Active co-operation among business interests?

9. Employment.—Can I get a job in that town at fair apy and with good prospects for the future? Can I count on co-operation from organizations making it their business to help introduce and establish new commercial interests and to welcome new citizens?

10. Progressiveness—Shall I find that I am in a live town having a progressive city government, active civic organizations, modern fire department, adequate police protection, organized measures for accident prevention and a pull together spirit in everything—a town with a future?

EDITORIAL NOTES.

Yesterday was the first day for weeks that a man could look the thermometer squarely in the face.

$9,713,710 was the total amount gambled on the three Toronto tracks this spring. The Province should raise the tax, for the Racing Association are making too much money.

Washington has lost the Versailles Peace Pact. It might have got filed by mistake among some of President Wilson's notes.

High temperature and humidity have been added to most people's list of things that we can do without.

Is Peterborough suffering from the high cost of bridges or from the cost of high bridges?

WISE AND OTHERWISE

Man (to angry spouse): Don't quarrel with me on the street. What have we got a home for?

In connection with the disappearance of the copy of the Treaty of Versailles from the White House in Washington, it is recalled that Josephus Daniels' naval plans once disappeard, and were found in a drawer of his desk. And Josephus a grape-juice advocate at that.

The New Excuse.

Old Lady (sympathising with the crippled beggar): Mercy sakes! How did you ever happen to become so disabled?

The Object of Her Inspection: I ran my legs off, mum, looking fer 'n apartment!

A number of movie actresses seem to be marrying their directors. That's what many men do.

Daisy: Why do you think that anonymous novel was written by a woman?

Dick: Because it says that the heroine got out of a taxi, handed the driver a ten-dollar bill, and would not wait for the change.

Editor: We can't accept this poem. It isn't verse at all; merely an escape of gas.

Aspiring Poet: Ah, I see; something wrong with the meter.

LOG CABIN CAMPS
ALGONQUIN PARK, ONTARIO.

In Nominigan Camp and Camp Minessing, the Grand Trunk has created log cabin camps similar to those of Maine of world-wide fame There is the large central lodge or meeting place, and in close proximity to it there is a series of log cabins, all built of cedar logs with the bark on, chinked with cement and moss and thoroughly in keeping with the natural beauty of their location. The central lodge and the cabins are simply comfortably furnished and have modern conveniences, with bathrooms and hot and cold water. In the Ojibway language Nominigan Camp means "the camp amid the balsams," and it is a very appropriate description, for the region is rich in this aromatic growth. Nominigan Camp is situated on the easterly shore of Smoke Lake, seven miles by stage from the Highland Inn, one of the largest and most attractive of the Park lakes. Camp Minessing in the Ojibway language means "Island Camp," and is situated on Island Lake, 10 miles north of the Highland Inn. Illustrated descriptive literature telling you all about these camps can be had on application to any Grand Trunk Agent, or C. E. Horning, District Passenger Agent, Toronto, Ont. 3d-16-23-28

HELD UP WRONG "BUDDIE."

Captain Ober, Used to Facing Guns, Keeps Nerve and Money.

BALTIMORE, July 16. — Footpads encountered the wrong person last night when they tried to hold up Beverly Ober of 1,101 St. Paul street. Mr. Ober was returning home when two men, apparently soldiers, stopped him on the street. One of them drew an automatic pistol and, pressing it against Mr. Ober's side, whispered: "Say, Buddie; hand it over."

"Although taken by surprise Mr. Ober suspected that the men were amateurs and held on to his pocketbook.

"Look, here, Buddie," he replied, "I used to be in the army myself, and if you want that money you'll have to shoot."

At this, he says, the highwaymen laughed and departed and he continued on his way home.

Mr. Ober was one of the original members of Battery A and during the war served as a Captain of artillery in the Twenty-ninth Division. His engagement to Miss Eleanor Kinsolving, daughter of Rev. Dr. Arthur B. Kinsolving, has recently been announced.

Prince George Hotel
TORONTO
In Centre of Shopping and Business District
250 ROOMS
100 with Private Baths
EUROPEAN PLAN
E. WINNETT THOMPSON, GEN. MGR.

LOCAL MARKETS

GRAIN.		
Fall wheat, bush	$1 [illegible]	
Marquis wheat, bush	1 [illegible]	
Spring wheat, bush	1 40	
Bran, wholesale	31 25	
Shorts, wholesale	33 [illegible]	
Peas, bush	1 75	
Pastry flour, wholesale	5 00	
[illegible] flour, wholesale	5 25	
[illegible] flour, retail	5 50	
[illegible], retail	5 75	
[illegible]	40	
[illegible], per bush	70	
[illegible]wheat	70	
VEGETABLES.		
[T]urnips, peck	20	
Potatoes, wholesale	25	
Potatoes, bag	40	60
Potatoes, peck	10	25
New potatoes, peck	60	6[illegible]
Beets, peck	25	30
New beets, bunch	10	15
Parsnips, peck	30	35
Celery	15	30
Lettuce	05	
New cabbage, pound	10	
Beans, bush	4 00	
Onions, 4 to 6 lbs. for	25	
Tomatoes, lb.	30	40
Cucumbers	16	
Horse radish, bunch	10	
Green peppers, each	15	
Head lettuce	10	30
Sweet potatoes, lb.	15	15
Carrots, new, bunch	10	
Cooking onions, lb.	05	
Bermuda onions, lb.	10	
Radishes	05	
Parsley	05	15
Spinach, lb.	10	
Asparagus, bunch	10	15
Watermelons	1 50	1 75
Cantaloupes	25	55
HIDES AND WOOL		
Cow hides, heavy	04	
Cow hides, light	0[illegible]	
Horse hides	1 50	2 00
Calf skins, veal	10	
Calf skins, kips	08	
Sheep skins	25	60
Lamb skins	14	
Fine wool	12	
Medium wool	08	
Coarse wool	06	
DAIRY PRODUCTS.		
Creamery butter	35	
Whey Butter	25	
Dairy butter, lb.	30	
Oleomargarine	35	
Eggs, wholesale	24	28
Eggs retail	28	32
Shortening, lb.	16	1[illegible]
Lard, per lb.	19	20
Cheese, lb.	30	40
New Cheese	25	30
FRUIT.		
Bananas, dozen	40	60
Navel seedless oranges, doz.	25	
Valencia oranges, dozen	30	80
Lemons, dozen	30	60
Grapefruit, 3 and 4 for	15	20
Coconuts	13	
Apples peck	50	1 00
Winesap Apples Box	4 00	
Smyrna figs, per lb.	30	
Cooking figs, lb.		
Dates, lb.	[illegible]	
Mixed nuts	30	
Huckleberries qt.	35	
Strawberries, quart box	25	[illegible]
Pineapples	25	40
Peaches doz.	20	40
Apricots doz.	20	30
Plums doz.	15	45
Pears doz.	30	
Black Cherries 11 qt bkt.	2 10	
Red Cherries 6 qt bkt.	1 30	
Cherries 11 qt bkt.	1 90	[illegible] 25
Gooseberries qt.	20	25
Raspberries box	20	25
FISH.		
Steak cod, lb.	15	
Salmon steaks, lb.	15	
Salmon steaks, lb.	35	
Pink Salmon	18	
Oysters, quart	1 50	
Bloaters, each	05	
HAY.		
Hay, ton	22 00	24 00
Hay, baled	36 [illegible]	
MEATS.		
Geese	4[illegible]	
Beef, lb.	10	4[illegible]
Chicken, lb.	30	40
Live hogs	10 57	
Dressed hogs	22 00	
Lamb	3[illegible]	
Bacon	40	55
Pork	25	40
Mutton	1[illegible]	[illegible]5
Sausages	22	24
HONEY.		
Comb honey, lb.	30	
White clover honey, lb.	28	
Honey, buckwheat lb.	25	

Everyman's Problem

"If I save the same amount during the next ten years of my life that I have saved during the past ten years, how much will I be worth?" What will be the answer in your own case? Are you proud or ashamed of your Bank Account? It is better to say "I'm glad I saved" than "I wish I had". No man ever retired on the money he spent.

THE MERCHANTS BANK OF CANADA

Head Office: Montreal. Established 1864.

PETERBORO BRANCH, - - C. S. CUMMER, Manager.

Sub-Agency at Fraserville open Mondays and Thursdays.

It is prophesied that the next war will be in the air. It might be remembered in this connection that the present peace also is. — Manila Bulletin.

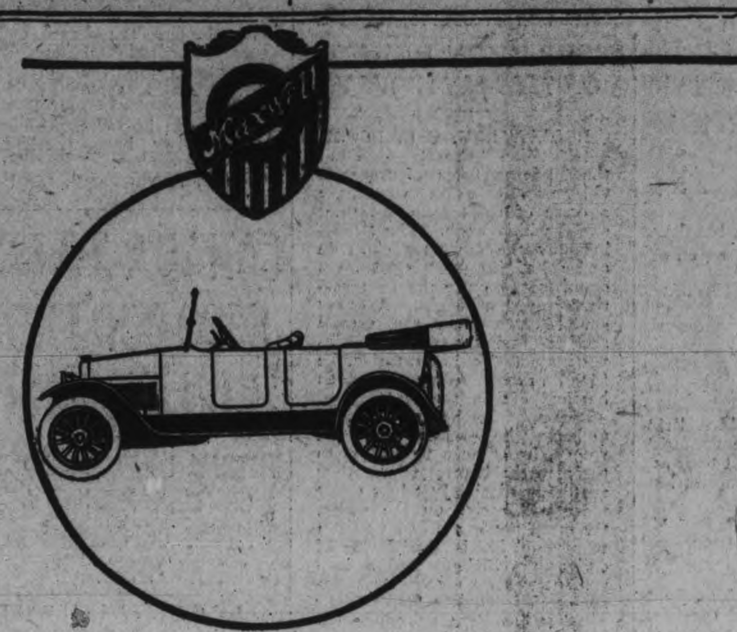

The good Maxwell aids the family's practical activities at every turn throughout its years of service. It saves time and affords convenience at small cost. It is profitable in a genuine and sensible way.

Maxwell Motor Co. of Canada, Limited, Windsor, Ont.

Touring Car - $1,185 Coupe - - $2,050
Roadster - - 1,185 Sedan - - 2,200

All prices f.o.b. Windsor, subject to current Government Tax

GILLESPIE GARAGE
378 AYLMER STREET PHONE 950

MAXWELL

Chew! King George's Navy

and enjoy its lingering flavor

A PLUG OF RICH, TOUGH TOBACCOS, SEASONED AND MELLOWED JUST RIGHT

Now! 2 for 25 cts

Monuments

Now is the time to order Cemetery Work; and as we have the Most Modern Equipment and Facilities, we are able to turn out the Highest Class of Work at Lowest Prices.

We manufacture from the Rough Granite to the Finished Monument.

We invite inspection of our work in the different Cemeteries. Attention is called to the Soldiers Monuments erected in Keene, Frankford, and other Cemeteries.

Coughlin Monumental Works

216 Hunter Street, Peterborough

STOCKS AND BONDS

Orders Executed on

TORONTO STOCK EXCHANGE
MONTREAL STOCK EXCHANGE
NEW YORK STOCK EXCHANGE

For Cash, or carried on conservative margins

Campbell, Stratton & Co.
MEMBERS TORONTO STOCK EXCHANGE
402 DOMINION BANK BUILDING TORONTO
Telephone Main 6311

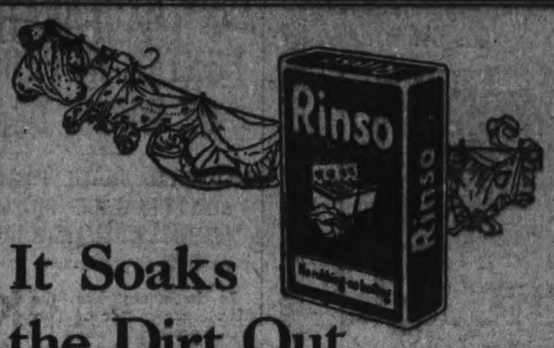

It Soaks the Dirt Out

Rinso—the new form of soap in granules—is so rich in cleansing power that it loosens the dirt as the clothes soak—dirt runs away in the rinsing. Start using Rinso the next time you do your washing.

See how just a little sousing up and down in the rich suds—and then thorough rinsing in either warm or cold water—will leave them sweet and clean, without the washboard or boiler.

For particularly dirty clothes, such as cuff edges, collar bands, it will be necessary to rub between the hands.

If you have a washing machine—

Soak the clothes overnight in the usual Rinso way. The cleansing suds loosen every bit of dirt. In the morning operate the machine for a few minutes and the clothes are perfectly clean, even the most soiled spots.

LEVER BROTHERS LIMITED, TORONTO

Rinso

WOMEN IN MILLBROOK ORGANIZE FOR MEIGHEN

OFFICERS ELECTED—MEET AGAIN JULY 20—SOCIAL DOINGS IN VILLAGE.

MILLBROOK, July 15.—Women supporters of Hon. Arthur Meighen have organized into a fighting unit for the Dominion Government. The name of this new organization is the Women's Liberal-Conservative Association. The officers are:

President—Mrs. W. S. Given.

Vice-Presidents—Mrs. P. Stinson, Mrs. A. G. E. Westmacott, Mrs. J. H. Paul.

Secretary—Mrs. J. A. Vance.

Assistant Secretary—Mrs. A. J. Henderson.

Treasurer—Miss Needham.

The next meeting will be on July 20th

Attended Funeral.

Those from Millbrook who attended the funeral of the late G. Walter Green in Peterborough were Messrs. Ormie Larmer, J. Arthur Vance, P. I. Bentley, T. H. Bradley and L. Fallis, representing Millbrook Lodge No. 208, I.O.O.F., of which the deceased had been a member for the past twenty-seven years: Charles Thorndyke and John Pitt.

Promotions.

The results of the examinations in the Public School senior room were as follows:

Jr. IV. to Sr. IV.—Names in order of merit: Piercey Pitt, Reginald Willis, Mable Lord, Harry Elgar, Lillian Sanderson, Dawson Leach.

Sr. III. to Jr. IV.—Elsie Spence (honors), Russell Fallis (honors), Jean Cathcart, Nelles Roland, William Morton, Jack Byam, Eldrick Todd, Linden Russell.

Promoted on year's record—Alice Spencer, Vera Weeks.

M. J. HANDLEY, Teacher.

Personal Mention.

Mr. and Mrs. Harry Duncan and children motored from Cleveland, Ohio, to Millbrook on a visit to his father, Mr. Geo. A. Duncan.

Mr. J. Smith, manager Winnipeg branch Bank of Commerce, is here on a visit to his brother, Mr. A. A. Smith.

Miss Preston, Lindsay, is visiting with Mr. and Mrs. I. E. Needham.

Miss Ruth Benson, Regina, is a guest of her aunt, Miss Jennie Winslow.

Miss Eleanor Fallis is spending her vacation in the East.

TO GET TRUE ASPIRIN

Warning! Unless you see name "Bayer" on tablets, you are not getting Aspirin at all. Nothing else is Aspirin.

You must say BAYER

SAFETY FIRST! Accept only an "unbroken package" of genuine "Bayer Tablets of Aspirin," which contains directions worked out by physicians during 21 years and proved safe by millions for Headache, Earache, Toothache, Neuralgia, Colds, Rheumatism, Neuritis, Lumbago, and pain. Made in Canada.

Handy tin boxes of 12 tablets cost but a few cents—Larger packages.

Aspirin is the trade mark (registered in Canada) of Bayer Manufacture of Monoaceticacidester of Salicylicacid. While it is well known that Aspirin means Bayer manufacture, to assist the public against imitations, the Tablets of Bayer Company will be stamped with their general trade mark, the "Bayer Cross."

CHARMING STYLES FOR WOMEN!

WOMEN'S STRAP SHOES

White Box Two-Strap Low Heel, with Fancy Perforations, Stunning Footwear for warm weather—cool, dressy and comfortable, easily worth $10.00 for .. **$6.95**

166 Simcoe MODEL SHOE STORE M. VENERANDA

He Will Think It Over

THE SUN LIFE OF CANADA rejected 1,506 applicants for Assurance last year, who thought it over a little too long. Every man thinks it over on his deathbed—some with satisfaction and some with sorrow. It will cost more next year than this year, and the probability of securing Assurance now is greater than it will be then. If he needs it tomorrow, he needs it today.

Do not delay too long and regret it, but secure the protection which you need before it is too late.

SUN LIFE ASSURANCE CO. OF CANADA

W. H. HILL

'Phone 14 MANAGER, CENTRAL ONTARIO.

Crown Chambers Building, 402 Water St.

FORBIDDEN

By KATHARINE MOORE

Author of "Love"

SOME MYSTERIOUS MONEY.

Chapter 12.

The next day when Kent had gone to the office I had time to sit down and think things over by myself. Everything was so vague and hazy. I felt that something was wrong, but I could not arrive at any definite conclusion. Each time I tried to argue with myself and dispel the ugly doubts, Tom Barney's insinuating, agate-blue eyes would come before me and make cold paroxysms of fear grip my heart.

Suddenly a stinging thought smote me. Where had the $500.00 that Kent had given me, come from? Whenever he made a real estate deal or a good turn in business he was eager to tell me. I felt faint and weak. Had Kent been gambling? I could not even bear the thoughts of it, and I hated myself for harbouring such an accusation against him. Something about gambling seemed so low and degrading to me.

As I sat and tried to reason with myself, Tom Barney's eyes goaded me again, and like a ash I jumped up and cried out to myself.

"He knows—Tom Barney knows about it whatever it is. That is why he came to the apartment yesterday. There is something — something is wrong."

I hated Tom, and yet I felt that irresistible desire to see him and find out what I could from him. I did not know what a snake he could be and that he might have it in his power to harm Kent more than any other person. How could I know that my over-anxiety to help Kent might bring us both near to a very great danger?

I felt responsible for the $500.00. After all, Kent had given it to me. It was for me that he had gotten it, no matter how. I wondered if it was my fault, if I had made him feel that I longed for new clothes and luxuries. I had never meant to do so, but Kent had always had a strange sense of mony values.

I dressed for the street. I carefully put my bankbook and the $500 in my handbag. I had decided to put it all in the bank. The money had become hideous to me and I could not bear the thought of buying anything with it—not now at least. I would keep it safely until I knew more about it, and had found out that everything was all right. My faith in Kent argued with me that it would turn out right in the end.

I walked up Fifth Avenue. At 15th Street I ran into Tom Barney. I felt something pernicious in our meeting, and premeditated on his part. The money burned accusingly into my conscience. I clutched my handbag nervously.

"Hello, going uptown? May I walk with you?" he asked, smiling that crafty little smile that I was beginning to hate.

I could not tell him that I was not going any farther than 60th Street and have him see me go into the bank, and yet I hated myself for being afraid of him. Why shouldn't I go into the bank if I wanted to? I became terribly conscious of my handbag.

"Oh, I suppose you can," I answered, not overly cordial.

"So the little lady is cross with me," he teased, stepping over to the edge of the sidewalk and trying to take my arm as we started on up the Avenue. I jerked away from him. "Don't you think you are rather foolish, Barbara" he went on. "We have always been good friends at least, even if you haven't found it possible to love me. But that does not alter my feelings any. I am still your devoted slave.

"It might be to your interest to accept my friendship. Had you ever thought of that?" he added.

I stole a side glance at his face, but his expression told me nothing. He seemed very serious, and I wondered if I was doing him an injustice. There was nothing really bad about Tom. I had known him for years.

I wanted to question him further, but I didn't know how to do it. I felt that he knew something about Kent, and yet love and loyalty to my husband made even the shadow of doubt on my part seem wrong.

When we reached 34th Street, I made the excuse of having shopping to do, in hopes that Tom would leave me.

He stood for a minute with his hat in his hand. As I turned to leave him, he held out his hand and detained me.

"Have you asked Kent where he was on Thursday night, Barbara?"

(To be continued.)

HASTINGS PERSONALS

HASTINGS, July 15.—The death occurred in Percy township on Thursday, July 14th of Mrs. Frank McGuire, daughter of Mr. Jno. Lynch of town. The late Mrs. McGuire had been in poor health for some time. She leaves to mourn her loss a sorrowing husband and one son Raymond, also her father and a number of brothers and sisters who have the sympathy of the entire community.

The local baseball team played in Warkworth on Wednesday afternoon, the score being 23-12 in favour of Hastings.

Mr. Bruce Richardson of the Union Bank staff, is away for his vacation.

Mr. and Mrs. S. Hatherly have been visiting friends in Peterborough.

Mr. Wm. Learmouth and son Russel of Winnipeg, are visiting at the home of the former's mother, Mrs. Learmouth.

Mr. Edgar Tempest, formerly of the Toronto Bank staff, is renewing acquaintances in town.

The Cressman ball team of Peterborough played here on Thursday, winning by a score of 7 to 1.

Miss Annie Faux, of Villiers, is visiting wnth her grandparents, Mr. and Mrs. Chas. Faux.

Miss C. Shaughnessy of Toronto, is holidaying at her home here.

Miss Lillian Tate is holidaying with friends out of town.

Mr. E. Wall of Peterborough, was in town on Friday.

WILSON'S FLY PADS

Kill them all, and the germs too. 10c a packet at Druggists, Grocers and General Stores.

THE HEALTHY MAN HAS THE BEST CHANCE

IS ALWAYS FULL OF LIFE AND ENERGY—FAILURES ARE WEAK AND BLOODLESS.

Some men seem to have all the luck. If there are any good things going these men seem to get them. If they are business men they are successful; if they are workmen they get the foreman's job. They have the power of influencing people.

The same is true of women. Some have the charm that makes men seek them out; others are neglected. But this is not luck. It is due to a personal gift—vitality. Men and women of this sort are never weak, puny invalids. They may not be big, but they are full of life and energy. The whole thing is a matter of good blood, good nerves and good health. Everyone would wish to be like this and the qualities that make for vitality and energy are purely a matter of health. By building up the blood and nerves, sleeplessness, want of energy, weakness of the back, headaches and the ineffectual sort of presence which really comes from weakness can be got rid of. Dr. Williams' Pink Pills have made many weak, tired men vigorous, and many pale, dejected girls and women rosy and attractive, by improving their blood and toning up their nerves. If you are weak, low-spirited or unhealthy, try Dr. Williams' Pink Pills and note their beneficial effect.

You can get these Pills through any medicine dealer or by mail at 50 cents a box or six boxes for $2.50 from The Dr. Williams' Medicine Co., Brockville, Ont.

TRENT RIVER HAPPENINGS

TRENT RIVER, July 16. — Mrs. Cuthbertson and daughter Isabel of Toronto ,are at "Sans Souci."

Mr. and Mrs. Walton Kennedy of Toronto, are holidaying at EEEE. "Ease."

Messrs. Fred and R. White and Archie Munroe of Toronto, are at "Idawano" Camp.

Mr. T. Bennett of Toronto, spent last week end at "Kilarney," with his daughter.

Miss Carrie Voyer of Havelock spent over July 12th at "Kilarney."

Mr. Jack Heenahan of Toronto, Spent over Sunday at "Kilarney."

Mr. and Mrs. Holmes of Toronto, are at their summer home.

Mrs. Borland of Peterboro, is a guest of Mrs. A. Smith, at the Dickson cottage.

Miss Eleanor Hewitt of London, is a guest of Mrs. Miller also of London, at "Raeden."

There has been a four piece orchestra all week at the White Hall Gardens, piano, drums, xylophone, and saxaphone, making the music all that could be desired and second to none in this part of the country.

Rev. Mr. Rich of the Baptist church Norwood, conducted, the mid week services here on Thursday evening at the Methodist church, bringing his choir with him. His subject for the evening was "The Seven Judgments."

SOLVE-THIS-MOVIE-MYSTERY

FIRST PRIZE $200.00 & Twenty Seven Other Big Prizes Totalling $510.00 CASH

Said that great Movie Producer, Cesar B. DeMiller, to his hated rival, Movie Producer David Warkfield Griffin. "I have just engaged four of the greatest Moving Picture Stars in America for my next big Moving Picture Play."

Of course this made Griffin angry because he likes to be the greatest of all the great Movie Producers, and he tried his best to persuade DeMiller to tell him the names of the great Movie Stars.

"Alright," said DeMiller, as he scribbled something out on a piece of paper and handed it to Griffin. "Here are your four names, but if you are any the wiser you are a pretty wise man." When Griffin unfolded the paper he found the four names alright, but the letters in the names weren't in their right order.

It was too much of a puzzle for Griffin to unscramble the letters and find the names of the four movie stars. Cesar B. DeMiller had engaged so it is said he called in Scotland Yard Detectives and offered them a thousand dollars if they could discover the four names for him.

Here is a close-up view of the piece of paper containing the names of the four great Movie Stars that Cesar B. DeMiller handed to David Warkfield Griffin. As you can see the letters in each name are not in their right order. Can you make out the names?

Can You Find the Names of the 4 Great Movie Stars?

It isn't an easy task, but patience and perseverence may reward your efforts. As you see above are the four names of the four great movie stars, but the letters are all scrambled up in each name. Unscramble the letters, put them in their right order, and you too will have the names. Just to help you a bit, to the right are the names of some of the Greatest moving picture actors and actresses. You may find the four names there.

Ina Claire, Norma Talmadge, Roscoe Arbuckle, Constance Talmadge, Harold Lloyd, Wallace Reid, Alla Nazimova, Richard Barthelmess, Anita Stewart, Charlie Chaplin, Elsie Ferguson, Lillian Gish, William S. Hart, Pauline Frederick, Bebe Daniels, Katherine MacDonald, Mable Normand, Mary Pickford, Helen Holmes, Pearl White, Ethel Clayton, Louise Glaum, William Farnum, Alice Joyce.

This Contest is FREE of Expense to You. Send Your Answers To-day

If you are fortunate enough in finding the correct answers you will be required to qualify your entry. This is a simple task. All you have to do is to assist us in carrying on our big advertising and introduction plan to find more readers for Canada's Greatest magazine, EVERY-WOMAN'S WORLD. Over one hundred thousand subscribers already receive it and love it. Just show the sample copy we will send you to your friends, who will want to have this worth while all Canadian magazine come to them each month. You can fulfil the simple qualifying condition in a few minutes. You do not have to be a subscriber yourself in order to compete. The fact that EVERY-WOMAN'S WORLD is behind this contest is absolute assurance that the prizes will be awarded squarely and fairly.

How To Send Your Solutions.

Use only one side of the paper that contains names of the Movie Stars, and put your name and address (stating Mr., Mrs. or Miss) in the upper right-hand corner. If you wish to write anything but your answers, use a separate sheet of paper.

Three independent judges, having no connection whatever with this firm, will award the prizes, and the answers gaining 350 points will take the First Prize. You will get 25 points for every name completed correctly; 40 points will be awarded for general neatness, style, spelling, punctuation, etc., 10 points for handwriting, and 100 points for fulfilling the conditions of the contest. Contestants must agree to abide by the decision of the judges.

The contest will close at 5 p.m., October 31, 1921 immediately after which answers will be judged and the Prizes awarded. Address your answers to-day to—

The Great Movie Mystery, Dept. 48 - 259 SPADINA AVENUE, TORONTO, ONTARIO

The Best Answers Will Positively Win the Following Grand Money Prizes

1st	-	$200.00 Cash
2nd	-	100.00 Cash
3rd	-	50.00 Cash
4th	-	25.00 Cash
5th	-	15.00 Cash
6th	-	10.00 Cash

22 Prizes of $5.00 Each

Prizes Guaranteed

CORN IS ONLY CROP AROUND PETERBORO THAT LOOKS GOOD

FARMERS REPORT THE GRAINS AS VERY UNSATISFACTORY—FACE ONE OF THE POOREST HARVESTS IN YEARS.

"Only half a crop." This is the way farmers characterize the grain crop about Peterborough. The hot weather did its worst by the crops and the fall wheat and spring wheat now being garnered in is only half a crop, so the Examiner was told by farmers to-day. The barley, some of which has been cut, is said to be poor and the oats that are rapidly ripening, and in fact ready to cut in some localities, must also be included as a partial failure if Jup. Pluvious does not come across with some rain soon.

The hot weather induced fast but unhealthy growth and the heads did not fill out fully, so farmers say. The straw is short—shorter than in years in all the grain crops. Out in Douro most of the fall wheat is cut and the cutting of the spring wheat is well under way. In North Monaghan and Otonabee the situation is the same. The wheat is going into the barns but the farmers say there is nothing to do. The half-developed heads are a sorry sight. The rain arrived too late to save the wheat. Old Sol did his worts. After forcing the grain, ripening it up three weeks ahead of usual, the weather man cruelly held off the rain till it was too late to be useful.

Situation Serious.

'The situation is very serious, and unless rain comes shortly the crops will all be a failure. Things are very very serious." These words from a Cavan farmer, who would not speak so gravely if it were not necessary, presage no golden harvest. Out in Cavan the rain on Thursday was not felt appreciably and the fields are burnt and the crops ready for the reaper. The timothy has has not all been cut yet the Examiner was told. It was only a fair crop. Spring frosts killed the clover. Wheat, barley and oats look like a half crop and the peas, according to report, are a failure due to the dry wheather. Out in Cavan the crops are three or four weeks ahead of usual. "All the crops will likely be in the barns before the end of July" one farmer said. William Crowe, of Cavan has, so the Examiner was told, cut all his fall wheat and barley and is ready to put the reaper into the oats.

Pasturage Withered.

Three weeks of unremitting heat has left the pasturage stark and sere and one farmer told the Examiner he was feeding ensilage to his cattle now. Without camouflaging the facts, the farmers said that the present farming situation is one of the most serious they have ever been called upon to face. In all cases of farm land only one crop can be seen to thrive in Sahara-like conditions. Corn has stood the scorching sun and prospered apparently in proportion to the heat that played upon it. The heavy rain in some places about the city laid flat some of the corn but it was expected most of it would pick up.

10 Years of Eczema —A Sample Cured Her

Are you reading the weekly Canadian letters telling stories of suffering from skin disease and how cure was effected?

Here is part of a letter from Mrs. Henry Harvey, Black Lake, Que. Write her if you desire:

"Ten years of eczema on the face. Treated unavailingly by doctors. A sample alone of D. D. D. cured me, etc."

The proof of the pudding is in the eating. When a prescription for skin disease has letters of cure and endorsement from nearly every city and town in the Dominion, surely it is enough to convince the most skeptical.

Relief from itching torment is immediate. **Just try one bottle of D. D. D. today on our positive guarantee. $1.25 a bottle. Try D.D.D. Soap, too.**

D.D.D.

THE Lotion for Skin Disease

E. L. Payne, Druggist, Peterboro. McDermid and Jury, Druggists.

BUTTER RECORD

Bella Pontias, Brant County's Hostein queen, has completed her pearly test and has achieved the championship of the world in the production of butter fat and milk. The test ended on June 28 and the figures have ben set by Mr. Thos. A. Barron to the Department of Agriculture, Ottawa. They ave to be verified by the figures from the provincial inspector but in the meantime it is given out that Bella produced 1,587.70 pounds of butter and 27,190.25 pounds of milk in 28 days from June 28, 1920 to June 28,

6 Roomed Houses For Sale

On street car line, deep lots, cement cellars, three piece baths, modern improvements. $2,500 each. Apply

A. B. CUNNINGHAM

Builder and Contractor

331 Reid Street, Phone 1261W

Canadian National Exhibition Band Contest

Closes July 25th

ALL entries must be mailed not later than July 25th. After that date, it will be impossible to enter your band in the Toronto Exhibition Band Contest.

Now, right now, you make it a point to see that your town band competes in one of the classes.

$3150 in Cash Prizes

Special Award Shield. Individual tokens. Every band classed with others of same size. Every band has an equal chance. Contest is held on Music Day, Thursday, September 1st, and all competing bandsmen will be admitted to Exhibition free on this day.

Civic officials of every town, see that your particular town is represented. Bandmasters and players, interest yourselves in this exceptional opportunity to bring glory to your own home town.

The first thing—right now—get the particulars. Find out all about the test pieces, the Adjudicators, the list of cash prizes and the rules. Drop a line at once for this information and for entry forms to

The Secretary

Exhibition Band Contest Committee

145 Yonge Street - Toronto, Ont.

WHAT IS YOUR COAL BILL?

Does your Furnace give sufficient Heat? The Heat now wasted up the Chimney can be Saved and Used.

You Can Put a Thermos Jacket Around Your Furnace

This Conserves and Re-uses the Hot Gases and provides additional Heating Surface without Fuel. Cost equal to 30 per cent. of your present Fuel Consumption.

Have a Talk with

A. J. LA FAY

of the Thermos Heating Systems.

Office: 136 Hunter Street

(rear J. T. O'Connell's Real Estate Office).

FLAGS

Union Jacks
Canadian Ensigns
British Ensigns
Etc., Etc.

LARGE STOCK
MODERATE PRICES

Canadian Tent and Awning Co. Ltd.

376 Water St. Phone 1451

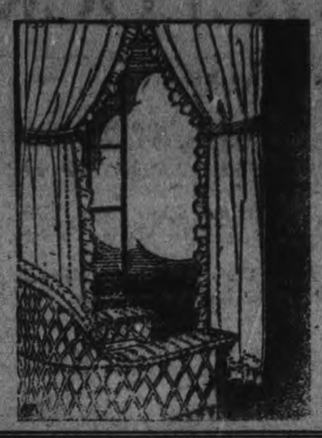

SOMETHING NEW EVERY DAY AND NIGHT TOO—IN OUR

Great Mid-Season Clearance Sale

AFTER SUPPER TO-NIGHT 7.30 TO 9.30

YOU HAVE CHOICE OF ALL OUR SEAGRASS CHAIRS, ROCKERS AND TABLES

Regular $13.50, $15.00 and $17.50 each. To-night only, from 7.30 to 9.30,

TWO FOR $25.00

THE CHAIRS ARE COMFORTABLE TO SIT IN

and both Chairs and Tables are strong, durable and will look well in the living-room, bed-room, sun-room or on the verandah.

Store Opens 8.30 o'clock

RICHARD HALL & SON LIMITED

Closes Saturday 9.30 p.m.

ENTRANCE EXAMINATION RESULTS IN PETERBOROUGH CITY SCHOOLS

A—Passed on Recommendation — (150)—Gwendoline Anderson, Ruth Abramson, George Allison, Queenie Amys, Jack Amys, Harold Armstrong, Peter Asta, Mary Aimola, Hillary Archambault, Alex. Barrel, Muriel Benson, Nelda Braund, Elsie Bennet, Alden Bookhout, Irene Breckenridge, Helen Brown, Joseph Burke, Edgar Boland, Fred Boland, Helen Curtis, Lila Curtis, Sarah Cohen, Charlie Cowling, Walter Cowling, Harold Cranfield, Gertrude Comstock, Clifford Colmer, Margaret Clark, Edith Cottrell, Horace Constable, Lionel Chapman, Alberta Crary, Helen Corkery, Fred Collins, Oswald Corkery, Mary Cairns, Marcella Cahill, Hilda Cahill Louise Coughlin, Keith Carroll, Melba Doughty, Margaret Denne, Donald Davidson, Gwen Donley, Elsie Diomond, Adele Deamard, Emma Dalton, Emmett Donoghue, Winter Ecobichon, Cleo Fowler, Sadie Foy, Philip Finney, Margery Fitzpatrick, Masie Flynn, Joseph Grierson, Olive Guerin, Helena Gosselin, Earl Grant Kenneth Gilman, Emmett Guiry, William Gallagher, Dominic Greene, Stewart Hagerman, Margaret Hillman, Annie Heiderman, Dora Head, Mabel Hawkes, Laura Hawley, Geo. Huffman, Hazel Heath, Marcellene Houdrey, John Holland, Daisy James Edna Jeffries, Joseph Jones, Howard Kendrey, Lawrence Killaly, Edith Killaly, Lorena Killoran, Chas. Kenneally, Lorenda Kearney, Agnes King, Ralph Koster, Georgina Lackey, Ella Lockhart, John Lesurf Annie Lawrence, Warde McDonald, Greta McColl, Harold McDougall, Norman McCall, Harry McFadden, Margaret McPherson, Teddy McCarthy, Dorothy Moir, Clarence Mitchell, Clare Murduff, Alex. Mervin Jean Moore, Milton Mesley, Alex. Morrison, Sheelah Mulvihill, Lillian Murdock, Arthur Malane, Isobel Nelson, Anastasia O'Toole, Anna O'Toole, Irene O'Brien, Rita O'Connell, John O'Brien, Christina Pappas, Sydney Parkins, Doris Pagett, Howard Pammett, Dorothea Patterson, Fred Pope, Leonard Rambo, Margaret Riddell, Donald Robertson Willie Rome, Alvah Rooke, Marion Rumming, Cecelia Rogers, Adam Sauds, Vernon Skitch, Harold Smith, Edith Steele, Helen Stuart, Peter Schwerdt, Dorothy Tooms, Mary Timm Thelma Theobald, Helen Throop, Fred Trebilcock, Kathleen Theobald, Reginald Walton, Florence Walton, Frank Whitehouse, Gladys White, Harry Westbrook, Thelma Wiley Joseph Watson, James Wilson, Edna Woods, Norman Woods, Dorothy Worboy, Madeline Whaley, Ernest Wolfe Gregory Wolfe, Raymond Walsh.

B—Passed the Written Examination (72)— Evelyn Armstrong, Myrtle Allen, Clifford Ash, Percy Adamson, Grace Agnew, Harry Allen, Jas. Brooks, Frank Bishop, William Bathgate, Clarence Beebee Philip Campanaro, Jean Cameron, Isabella Carter, Gordon Clegg, Mabel Collins, Winnifred Cadd, Leslie Calladine (honours), Beatrice Castle, Vera Calvert, Florrie Cooper, Effie Dick, Clara Davis, Harold Davis, Arthur Ebbs, Helen Ferguson, Grace Flindall, Amy Fairbrother (honours), Annie Gentille, Adamadelle Guerin, Leslie Gandy, Margery Gray, Mary Grierson, Rellen Hoy, Bertha Hill, Irena Irwin, James Johnston, Doris Joliffe, Howard King, Charlie Levine, James McCormick, Marion McLean, Charles McLeish, Melville McNeely, Oswald Meagher, Bert Mackness, Estelle Murray, Eric Millar, Aylmer Moore, Leslie Moore, John Morrison, Marjorie Northey (honours), Joseph O'Brien, Miles Parrington (honours), Lahring Parsons, Max Pomeroy, Willie Robertson, Kathleen Robertson, Arnold Smith (honours), Robert Sturgeon, James Scollard, Walter Sutton, Jean Stenton (honours), Myrtle Stephens, John Thornton, Mary Thornton, Ansell Taylor, Adele Vincent, Doris Wylie, Helen Wright, Madelene Wheeler, Dorothy Weatherstone, Grace Yonge.

The marks of the unsuccessful candidates are being posted to them by to-day's mail.

Two candidates presented doctors' certificates. The department has not yet dealt with them. They will be notified as to the result at a later date.

BE A MAN

Wake up—don't be a misfit! Have vigorous manly health. Restore wasted "grey matter." Supply your system with "Lecithin"—organic phosphorus. Brain and nerves demand these life-giving elements.

If not obtainable at your druggist —on receipt of price, from The Scobell Drug Co., Limited, Montreal

PHOSPHONOL

FOR MEN AND WOMEN PRICE $3 AT ALL DRUGGISTS

For sale by BOND'S DRUG STORE, NUGENT'S DRUG STORE

Y.W.C.A. CAMP

Y.W.C.A. Camp, Burleigh Falls, July 14, 1921.

Dear Girls, — We just have to write and tell you about the taffy-pull we had last night. It was lovely on our verandah with a cool breeze blowing off the lake that almost made us forget the heat of the week before, and the magic light of Japanese lanterns that made it easy for us to pretend we were in fairy land. We were a pretty hale and hearty lot of fairies, however. There were tweney-nine of us altogether: Mr. and Mrs. Clifford, Mr. and Mrs. Foote, Mrs. Brownscombe Mrs. Salter Mrs. Gardiner Mrs. Morrison, Mr. McKenzie and Miss Thomson, the Misses Davis L. Brownscombe, O. Marshall E. Northey J. McGill, M. Rutherford, A. Kemp, D. McCarron, H. Bell Mary and Mabel Gardiner, and Messrs. Crawford Martin Ellison Penfound, M. Brownscombe T. D'Arcy, C. Watt and Master Maurice McKenzie.

After some pleasant conversation, charming music and delicious candy, a dainty buffet lunch was served—that's the way you say it, isn't it?—consisting of nut sandwiches, chocolate cake and lemonade.

This afternoon if all goes well, the Brownscombes and Footes are coming up with their launches to take us down to Juniper and for a trip around the lake. You may be sure we are looking forward to that.

Guess what we had for breakfast this morning. Fresh bass! Now don't you wish you were here? No, we didn't catch them ourselves. They were a gift and 'tis whispered there's a possibility of more so come along!

Yours for a good time,
The "Y" Campers.

NORTHCLIFFE LAUDS ACTION OF PRESIDENT

MUTUAL CONFIDENCE OF PARTICIPANTS IS URGED.

LONDON, July 16. — The most important thing to be observed in the disarmament conference is mutual confidence among the participating nations, Viscount Northcliffe, famous British publisher, declared in an interview with the United Press.

Without this, he said, the conference can be expected to accomplish nothing, and added:

"There must be straight, honest dealing, free from any kind of manoeuvring."

Northcliffe was asked for his opinion regarding the conference and reports that the American Government had intended to withhold the invitation for a short time but was forced to expedite it because of diplomatic manoeuvres in the London Foreign Office.

Termed Great Call.

"President Harding's invitation is a great call from a great man to the chief powers of the world to join America in finding means to safeguard the peace of the world," he said.

"It should be accepted everywhere in the most grateful and helpful spirit.

"As to the story of manoeuvres in the British Foreign Office, I am afraid it is substantially true. Politicians who now manage our foreign affairs seem to have thought the President's original suggestion a fine opening for bolstering up their shaky Coalition Cabinet. So, after the Prime Minister had said in his first speech to the Dominion Premiers now in London that Britain would gladly discuss any proposal for disarmament that America might make, somebody seems to have got busy and tried to 'jump the President's claim.'

Action Scored.

"I do not know who suggested to Lord Curzon last week that he should hold conversations with the American and Japanese Ambassadors and the Chinese Minister, nor who prompted Mr. Lloyd George to say last Thursday in the Commons that he must await 'replies' from America, Japan and China before saying anything on the Anglo-Japanese Alliance. But I do know that whoever was responsible for that action is not fit to handle a delicate and dangerous matter that may involve the peace of the Pacific.

"My information from the United States makes me think these manoeuvres caused some little astonishment at Washington. I am not surprised at it.

"To make things worse, somebody seems to have informed the British Government that Mr. Harding and Mr. Hughes would welcome British initiative in issuing invitations to a Pacific conference. Whoever did it cannot have had the faintest conception of the true position.

Britain Qualified.

"Britain to some extent is qualified for such an invitation, simply because she is an ally of Japan, and any independent action she might take would necessarily cause suspicion among the other powers.

"Now the one thing to be avoided in connection with these conferences is suspicion. There must be straight, honest dealing, free from any kind of manoeuvring.

"That is why I regret that Mr. Lloyd George's statement on President Harding's proposal in Commons Monday was not more generous. It seemed to me a little grudging and inspired by a wish to get some of the credit for the present conference of British Imperial statesmen, of which he is chairman.

Proud of Statesmen.

"We are very proud of our Dominions' statesmen, and they will get every kind of credit if they can help to turn the Pacific Ocean into a really peaceful highway for the nations. That is why I regret also attempts made in Government organs to put forward Mr. Lloyd George as a British delegate to the Washington conference. Mr. Lloyd George is admired in England for his magnetic qualities, but he is not admired as a peace negotiator.

"The books of Mr. Keynes and Mr. Lansing have thrown too much light upon the kind of agility he displays in that capacity. These books have been widely read in the United States, and I do not think that a man with such a reputation against whom everybody would be instinctively on their guard, is the right man to represent Britain on such a momentous occasion."

SMOKERS FOR WOMEN.

Too Long Have Men Had Monopoly of Comfort on Pullmans.

MONTREAL, July 14.—The Canadian Pacific Railway will soon be operating sleepers with smoking rooms for women and women's dressing rooms equipped with electric plants for heating curling irons. This company, it is said, will be the first in the world to provide smoking compartments for women on its sleepers and to recognize that in the matter of comfort and convenience the travelling female has equal rights with the travelling male.

SIDELIGHTS ON CADET TRAINING

Capt. J. B. Neale of Bowmanville, who was Divisional Musketry Officer at Shorncliffe during part of the war and served with distinction in France, being mentioned in despatches, is Musketry Officer over the cadets and has put the boys through some strenuous firing at the Rifle Ranges daily. Forty boys have been taken out morning and afternoon and every cadet has been given a good chance with a rifle. More attention is given to musketry instruction at the camps than to any other military practices. The younger boys have been using a .22 rifle, the older boys the regular Lee-Enfield service rifle. The young boys have had "grouping" at 25 yards and "application" at 25 yards. The older boys have been given full target practice at 200 yards. Lieut. Crawford of the local cadets made the best score to date yesterday when he got 32 points out of a possible 35. This is good shooting. Seven points are given for a "bull" so the highest possible score is 35. E. Elliott, also of Peterborough, made a fine score today when he got 31 points. The highest score made by any of the district boys was by Richardson of Norwood, who got 23. H. Winfield of Port Hope came close to him with 22.

What the Instructor calls "grouping" is a test of eye and nerve. At 25 yards the boy fires straight at the "bull's-eye," and everything else being favorable the rifle will shoot a trifle off the mark. If several shots are within an inch circle it follows that his hand has been steady and his eye true. Ansell Taylor, one of the Public School cadets from Peterborough, made an exceptional shot, according to Capt. Neale. He placed 5 shots within an inch circle this morning, and Donald Gillespie would have done the same, but one shot went an inch wide.

Yesterday afternoon there was a competition on at the ranges between all the different corps, four picked shots defending each one.

Good Meals.

The meals at the camp have been the best they have ever had, the cadets say. Reid Bros. of Kingston, who have catered for all the camps —Ottawa, Kingston, Belleville and Peterborough—have looked after feeding the growing boys, and, according to the officers, accomplished this difficult task well. No prison fare is given the boys. To show the high-class menus provided here is today's:

Breakfast — Cornflakes, one-half orange, sausages, bread and butter, milk, tea or coffee.

Dinner—Fish, potatoes, cabbage, bread pudding, soda biscuits, bread and butter and tea.

Supper—Macaroni and cheese, potatoes, ice cream, cake, bread and butter and tea.

For breakfast tomorrow the boys will get cornflakes, fried eggs, bread and butter and tea, coffee or milk. An especially fine dinner, which will be served early so the boys can get away on the noon trains, will be as follows: Macaroni and cheese, roast beef, potatoes, carrots, sago pudding, soda biscuits, bread and butter and tea. During the week such delicacies as ice cream, fruit, pie and jam have been placed generously in the menu list.

Col. G. H. Gillespie expressed his appreciation today of the clock donated by the Western Clock Co., the flag donated by J. J. Turner & Sons, the gold cuff links donated by Warne Bros., jewellers, the $10 donated by the Peter Robinson Chapter, I. O. D. E., towards prizes for shooting, and the grant from the Council, and his thanks to the Quaker Oats Co., the Canadian Woollen Co., G. A. Gillespie, Cressman's, Turnbull's and to C. G. Graham for trucks and cars which made shooting at the ranges possible.

ADDRESS ON JAPAN AT W.M.S. MEETING

Rev. Mr. Cuthbertson Spoke of the Progress in the Orient.

The Jul ymeeting of the Women's Missionary Society of George street Methodist church was held yesterda yafternoon at the home of Mrs. Jas. Kendry, with a large attendance. Rev. Mr. Cuthbertson, of the Christian Evangelistic Mission in Japan, gave a very interesting address on the work of the Mission there, and also made some enlightening references to the wonderful strides being made by still pagan Japan in civilization.

Several beautiful vocal solos were rendered by Mrs. J. H. Renwick and Mrs. Chas. Graham, and Miss Isabel Baird gave two fine instrumental selections. Refreshments were served by the hostess at the close of the programme.

It Pays to Advertise.

A PHANTASY OF VICTORIA PARK

Long lines of motors lined the curb on both sides of the street. People rested in the cars and watched the stream of pedestrians winding through the park, or deserted their machines altogether for the cool greenness of the soft velvet sward. The merry whistle of the peanut-roadster at the corner sang cheerfully of the delights of popcorn and nuts, and overhead, the stars shone clear in a deep blue sky. It was a perfect night, and everyone was in accord with the soft music that rose and swelled from the bandstand in the centre of the enclosure. Melodies old and new, grave and gay, mingled with the murmur of happy voices of old and young. They played "March Slave," the overture to "Martha," "Reminiscences of Scotland, Litsz Rhapsodie No. 2, the overture to "Lenore" and gay, light, popular things, so-called, while their audiences sat and stood and reclined on the benches and walks and terraces of the pretty park. An old couple sat on one of the seats and listened to the band, watching a baby in a carriage near by which clapped its little hands in time to the music, a group of young girls giggled and whispered over their popcorn and candy, and everywhere there were people who talked and laughed and enjoyed the concert. It was what might be termed an ideal community gathering of all sorts and conditoins of people, massed together for the purpose of enjoying a fine musical programme under the starlit sky of a summer night, innocent enjoyment for the people who possess motor cars and the ones who don't, principally the latter, or, as one might say, for the great majority of those who help to pay the shot for large undertakings which benefit most directly their more fortunate brethren.

The Celestial gentleman who enjoys the coolness of Victoria Park on these warm nights stirred and sat up. It was the chilly dawn of a Saturday morning, and newspapers are not really adequate comforters after all. A faint, far echo of "Go Feather Your Nest" sounded in the distance, just the last faint note of the old-time Friday evening band concert that had pleasantly invaded his dream.

JURY EXONERATES PORTER IN PROBE OF WIFE'S DEATH

ACCIDENTAL DEATH FOLLOWED IGNITING OF OIL-SOAKED CLOTHES WHEN LIGHTING CIGARETTE.

In the inquest into the death of Mrs. Isaac Porter of Toronto, who died from burns received in her own home, 20 Wellesley street, on Thursday morning July 7 her husband, upon whom there had been some suspicion, was exonerated by the jury and a verdict of accidental death returned.

Mrs. Porter was born in Peterborough 37 years ago, the youngest of a family of four. Her father, Samuel McKnight, died four years ago. Her mother lives with Mrs. T. W. Bell, 847 Water street. One brother, William, who lives on River Road, is recovering after an extended illness. One brother Frank resides in Peterborough, and one sister, Mrs. Robert Carter, lives at Harrisville, R.I.

Plainclothesman Brawn, in giving evidence at the inquest, gave the startling testimony that "Babe" Porter while dying in the Western Hospital, told him in the presence of several nurses that Ike (her husband) put coal oil on her clothes and that in lighting a cigarette she had ignited it.

Isaac Porter, her husband, gave some lucid details of his wife's actions. He said she had several drinks the day prior to the accident and that the quarrel began with her husband not allowing her to go out with two girls for an auto ride. He swore she threatened to burn her clothes and go home to her people and he said she smoked as much as two packages of cigarettes a day.

That night Porter swore he got her quieted down by was awakened in the night by her screaming: "Save me, Ike, dear, save me!" Witness told what he did to quench the flames.

Witness swore they had been married 15 months and had no children. They had separated he said, she leaving once to keep company with another man he testified.

The evidence of Detective Sergeant Ward was that Porter had admitted to him that his wife had bought the coal oil that night and was going to pour it on his clothes. He scuffed and the oil spilled on both of them. She went outside, he to bed. She walked into the kitchen, lit a cigarette, and her clothing ignited. Ward testified that he had found cigarette butts in the kitchen.

Ben Wolmen of 45 Wellesley sreet, stated that prior to the accident Mrs. Porter had paraded up and down the street with nothing on but a skirt. After walking up and down once she returned to the house and a while after Porter appeared with his shirt burning.

Coroner Dr. M. M. Crawford presided at the inquest and Assistant Crown Attorney McFadden acted for the Crown.

S. S. No. 5, SOUTH MONAGHAN.

The following is the result of the promotion examinations:

Sr. III. to Jr. IV.—Charlie Anderson, Norman Willan.

Sr. II. to Jr. III.—Arthur McConnachie, Mona Holden, Edna Snelgrove, Katie Anderson, Evelyn Johnson.

M. O. Ward, Teacher.

Ford

THE CAR OF SERVICE

THE FORD IS NOW SELLING *BELOW* PRE-WAR PRICES

UP to August 1, 1914, the Ford Touring Car sold for $650, F.O.B. Ford, Ont. **Now the Price is Only $625**—for a better car in every way. At the new Price the Ford Car of to-day with its improved body, ventilating windshield, one-man top, demountable rims and better upholstering, represents value far in excess of pre-war models.

Can you afford to be without a Ford Car? Your family will appreciate it. Your Business will benefit by it.

SEE US AT ONCE WHILE WE ARE ABLE TO MAKE IMMEDIATE DELIVERY

DUFFUS MOTOR SALES

304-318 WATER ST., PETERBORO. BRANCHES:-Norwood & Millbrook Phones: Office 1760-Works 1761

3 days of Good Music FREE

WITHOUT costing you a cent, without obligating you in any way, you can have *"three days of good music—free"* right in your own home. *Good music*, we say, because it is played by

Edison's New Diamond AMBEROLA

"the world's greatest phonograph value"

Come to our store. Select an Amberola and a dozen Amberol Records. We will deliver them to your home.

If you decide to keep it, you can own the Amberola on *practically your own terms*. If you don't we will call for it and thank you for having given the Amberola a fair trial.

Call, write or phone—*but do it now.*

THE J. M. GREENE MUSIC CO., LTD., The Home of Good Music, Charlotte Street.

Expert Work

This is no experimental shop. We have been mending shoes the modern way for many years. We can give you perfect results at low cost. Old shoes can be made to give months of satisfactory service when we repair them. Let us prove this to you.

W. PETRIE

WITH J. W. MILLER & SONS 406 GEORGE ST.

ON SALE TO-NIGHT, FROM 6.30 TO 9.30 O'CLOCK

IN THE BARGAIN ANNEX

Children's ¾ Length Socks, 49c Pair

Staunchly knit, and will give excellent service. You can choose from the following colours: Brown, Romper Blue, Black, and White. The sizes are from 6½ to 9½, but there is not every size in each colour. Come early—the shade you want may be the first to sell out.

NEW SHIPMENT

House Brooms, 45c

These are a new grade of Brooms. Their outstanding difference is the handles, which are French polished in a Dark Red. They are well filled and tightly bound with substantial strings.

ON THE MAIN FLOOR

Stoffel's Organdies and Dotted Swisses, $1.19 Yd.

This is the balance of our stock of these two excellent lines. Formerly they sold at $1.50 and $1.95 yard.

There is still good choosing. In the Organdies, you will find Light Blue, Grey, Orchid, Copenhagen, Pink, Peach, Lavender, Rose, Cornflower, Nile, Maize, Tomato, and Black. Also a good quantity of plain White.

In the Swisses there is Brown and Black with White Dots, and White Grounds with Dots of the following colours: Orchid, Pink, Light Blue, Navy, and Black.

The CRESSMAN Company Limited

HAVELOCK WON AT HOME BY 5 TO 4 FROM CAMPBELLFORD

SPLENDID GAME YESTERDAY BEFORE BIG CROWD—CLEAN FAST LACROSSE, WITH CAPABLE OFFICIALS.

TEAMS ARE TIED

HAVELOCK, July 15.—Defeating Campbellford here this afternoon by the score of 5 to 4, Havelock Intermediates demonstrated that they have to be reckoned with before the local group of the O.A.L.A. is decided. These teams have finished the first half of their schedule on even terms. Both are in top form and have home and home games to play. Peterborough may remain in the group, but they are not regarded as contenders. The struggle lies between the two eastern towns. Campbellford won at home by 6 goals to 3, and today's win here evened matters as far as games on. On the total number of goals Campbellford had the edge in the two games with the aggregate of 10 goals to 8. However, games count, and if the second half of the schedule produces another even break, there will likely be a play-off on neutral grounds.

A Splendid Game.

This afternoon's game was as fine an exhibition of lacrosse as has been seen in this district in many a year. It was exceptionally clean. There wasn't one major penalty, in spite of the fact that both teams were keyed up to concert pitch and anxious to win. In fact, there were not a few evidences of over-eagerness, especially on the part of both home fields when chances to score were thrown away by hurried work when cooler and more deliberate methods would undoubtedly have yielded goals. The first period was lightning fast, but the pace slowed both teams up in the second. The score was two all at the first rest and 3 to 2 in favor of the home team half way. Havelock was leading 5 to 3 after a rattling third quarter. They made a dangerous decision to play a defense game in the last twenty minutes, trimmed their home field of all but one player and threw nearly the whole team in front of their own net. And the inevitable happened. They were on the defensive, exactly as they had chosen, and were forced to rag the ball, except for an occasional foray on Pat Kelly's citadel. Campbellford scored one goal in this session, and it is a wonder they didn't get more. Just before the final bell big Tom Thomas, who had moved up to the firing line, shot a fast grounder through the tangle of legs. It was tagged for the tieing goal the Campbellford crowd were shouting for, but Eddie Powers made a beautiful stop. A moment later, the gong brought relief and elation to Havelock, who apparently had never heard of Foch's military maxim that the offensive is the best form of defense, or something to that effect.

Big Crowd Delighted.

The members of the two teams and their clubs are to be congratulated upon the sportsmanship displayed this afternoon. The crowd was delighted with the clean, clever play and the good spirit that pervaded the field. There wasn't a single marring incident. And a full measure of praise is due to the officials. Len. Smith, President of the Ontario Lacrosse Association, was referee and J. Labbatt, Secretary, was judge of play. E. Pirie of Toronto was time-keeper. They made a splendid job of it. It was a great game, well worthy of the crowd, which, according to H. F. McNicholl, left nearly $400 at the gate. There were as many, if not more, women than men, and they were there from all over East Petrborough and the neighboring townships.

The Players.

Havelock.		Campbellford.
Ed. Powers	goal	P. Kelly
J. Hooper	point	T. Thomas
R. O'Brien	c. point	C. Alexander
D. Wright	1 def.	C. Montgomery
C. Holmes	2 def.	B. Gannon
A McGee	centre	Pete Jacobs
D. Brennan	2 home	L. Harte
W. Brinkman	1 home	J. Nesbitt
W. Haughton	out. home	J. Kerr
Earl King	inside	P. Johnston
C. Brennan	sub.	L. Hill
W. Copp	sub.	D. Mitchell
G. Wright	sub.	V. Farrell
	sub.	C. Weston

How Goals Were Scored.

Play moved up and down the field several times at the outset, and in one of Havelock's rushes Doug. Brennan faked a pass to Pete King, eluded his check at the same time, and shot from about 25 feet for the first goal. Campbellford came back promptly. Jack Nesbitt took a pass from the defense, shot to Johnston at inside, who was closely covered. Harte on the left side was running around without a check, took Johnston's pass and beat Powers easily.

Campbellford scored their second goal on a lightning fast play, one of the best of the afternoon. Their attack went in at top speed. Harte got inside his check, took a bullet pass from Johnston and scored from close in. That gave Campbellford's numerous supporters a chance to make their presence known. Montgomery broke up a Havelock rush, and when the play returned with Hooper carrying it from Havelock's defense he passed to King, who returned it sharply to Hooper, who equalized the score.

Both homes and centre fields were noticeably slower when the second period opened. They hadn't gained their so-called second wind. Holmes had a chance, but shot over the net. Thomas was benched for putting his foot on the ball after he dropped his stick. King took a pass from Don Wright, but was too eager and his shot bounced passed the goal. Jimmy Kerr made a nice try, but his shot was blocked by Powers. Brinkman missed when Havelock worked in on Kelly, and Powers was called on to stop a long one from Jacobs. McGee was right in on Kelly, but the Campbellford goaler was unbeatable at that stage. King dodged past the defense in great style, but couldn't score. Finally Haughton broke the tie. He took a pass over on the right side of the goal, eluded Big Tom and unloosed a fast shot that stuck up in the corner of the net. It was a beauty. Hill missed a chance for the visitors. Harte came right back at Havelock, went under Hooper, and started a nice combination to Johnston to Kerr, but Holmes relieved.

Second Half.

With the score 3 to 2 in Havelock's favor, the third quarter started with a display of sharp, heavy checking that was apparently an indication of the orders both teams got during the intermission. Copp went on for Havelock. The officials quickly squelched the tendency to mix things Jacobs was the first ruled off, for going after McGee too strenuously, and Don Wright followed him a moment later for the same thing. A Havelock combination from McGee to King trevelled in fast. King passed to Houghton, who twisted past Montgomery, and with no one in front of him lobbed the ball into the Campbellford net. Campbellford's attacks lacked the finish they had showed in former games. Powers stopped one from Kerr. Thomas started the play that got the next goal. He passed out to Nesbitt, who shot to Jacobs. Harte, uncovered on the opospite side, called for the ball and scored from close in. Kerr had another chance for Campbellford, but Powers turned it aside. Rollie O'Brien intercepted a Campbellford combination and started one on his own account to Doug. Brennan to Houghton to King, who flipped it past Kelly. Jacobs uncorked a fast play, taking a pass from Johnston, but his shot went wide. Powers stoppd one from Jack Nesbitt. Houghton was benched for checking Montgomery. Kerr and Thomas both had chances, but Powers wasn't missing any.

There is nothing much to tell about the last period. It was a mistake on Havelock's part to adopt the defensive game unless they were all in, and they didn't appear to be tagged. Play was continually around their goal, and the usually dilatory tactics familiar to this kind of play robbed the period of interest, except to the Campbellford fans, who were begging for "just another goal." Johnston got Campbellford's last on a pass from behind the net, and a net flip shot close inside. Thomas nearly turned the trick when he swept one along the grass, but Powers picked it out cleverly and turned it aside.

One noticeable feature of the game was the way McGee checked Abe Jacobs. The husky Campbellford centre is just about the pick of the Trent team, at least this has been a pretty general opinion, but he was watched too closely today to do much damage. Alexander turned in a nice game on the Campbellford defense, as did Thomas. Harte was good, Johnston and Kerr worked hard, but the Campbellford attack lacked the effectiveness that has characterized their previous games. Powers helped Havelock all afternoon, and his defense gave him fine support. McGee at mid-field was cool and fast, and King at inside was the flashiest player on the field. His stick-handling and footwork were a treat. Brinkman worked hard and Holmes had his usual share of the play, and little Haughton deserves special mention.

Belting, Shafting, Hangers, Pulleys, Etc.

WE carry a larger stock of Machine Shop and Power Plant supplies than any other house in Canada.

This is not said in a boastful way. We merely wish to convey an adequate idea of the comprehensive service we offer you.

We stand prepared to supply you with any sort of equipment or supplies needed in the Machine Shop, Power Plant or Foundry, from the most ponderous machine you can think of, down to a pair of calipers; from a belt lace to the heaviest and widest belt made; from a grate bar to a battery of boilers; from a fuse to a complete generating plant; from a sand sieve to a complete foundry equipment.

No order too small or too large to get instant and expert attention from an organization of men whose knowledge of machinery will save you time and money.

THE A. R. WILLIAMS MACHINERY CO., LIMITED

64 Front Street, West, TORONTO

Branches: Halifax, St. John, Montreal, Hamilton, Winnipeg, Vancouver

If its machinery—write "Williams"

MAIL US THIS COUPON TO-DAY

The A. R. Williams Machinery Co., Ltd.
Dept. O 64 Front St. W., Toronto
Kindly send me information and prices on
Name
Address

THE EDUCATION OF YOUR CHILDREN

Have you the money with which to do it?

Start to save while they are young—let them commence life knowing you are at the back of them.

Savings Accounts are a specialty with

The Royal Bank of Canada

PETERBOROUGH BRANCH—
V. EASTWOOD, Manager

CHECK YOUR BOWEL TROUBLES BY USING DR. FOWLER'S EXTRACT OF WILD STRAWAERRY

When you are troubled with diarrhoea, dysentery, colic cramps and pains in the stomach, cholera, cholera morbus, summer complaint, bloody fluxes, or any looseness of the bowels be sure and obtain a bottle of 'Dr. Fowler's" and see how quickly it gives you relief. This wonderful remedy has been on the market for the past 76 years and we wish to warn you against accepting a substitute which may be dangerous to your health.

Mr. Samuel Buckler, Tatamagouche, N. S., writes:—"While visiting in Western Canada I had a severe attack of diarrhoea. After trying many proprietary medicines I got no relief, but kept getting worse. I was advised to take Dr. Fowler's Extract of Wild Strawberry, and I lost no time in doing so. I cannot hesitate in recommending it most highly, for when I had not yet taken half the bottle I was relieved. I must say that if "Dr. Fowler's" is given a fair trial it will show its good qualities."

The price of the genuine is 50c a bottle; put up only by The T. Milburn Co., Limited, Toronto, Ont.

LINER BALTIC IN SERVICE.

LONDON, July 13.—The rejuvenated liner Baltic will make her first trip from Liverpool to New York this week.

When she was taken to Belfast for reconditioning, as seafaring men term it, she was a mere ghost of her former luxurious self, but her machinery has been thoroughly overhauled and the 17-year-old ship has become practically a new vessel.

The first-class accommodations have been improved with additional private bathrooms and additional promenade space [illegible] provided for the second-class passengers.

A Sure Relief for Women's Disorders—10 Days Treatment Free

Orange Lily is a certain relief for all disorders of women. It is applied locally and is absorbed into the suffering tissue. The dead waste matter in the congested region is expelled, giving immediate mental and physical relief; the blood vessels and nerves are toned and strengthened; and the circulation is rendered to normal. As this treatment is based on strictly scientific principles and acts on the actual location of the disease, it cannot help but do good in all forms of female troubles, including delayed and painful menstruation, leucorhoea, falling of the womb, etc. Price $2.00 per box, which is sufficient for one month's treatment. A Free Trial Treatment, enough for ten days, worth 75c, will be sent Free to any suffering woman who will send me her address.

Enclose 3 stamps and address, MRS. LYDIA W. LADD, Windsor, Ontario.

SOLD BY LEADING DRUGGISTS EVERYWHERE.

WHERE TO WORSHIP TO-MORROW

The Baptist Churches United

TO-MORROW

11 A.M. — MURRAY ST. CHURCH
Rev. J. R. Webb Preaching
7 P.M. — PARK ST. CHURCH
Rev. J. R. Webb Preaching.

All Pastoral Calls for July—Phone 520

Trinity St. Andrew's

UNION SERVICES

REV. F. E. MALOTT, B.A., B.D., Will Preach

11 A.M.—TRINITY CHURCH.
7 P.M.—ST. ANDREW'S CHURCH.

MRS. PARK, Soloist. MR. JOHN CRANE, Organist.

Brief, Brig't Services. Everybody Welcome

UNION SERVICES

St. Paul's (PRESBYTERIAN) George St. (METHODIST)

During July and August

11 A.M.—WORSHIP IN GEORGE ST.
7 P.M.—WORSHIP IN ST. PAUL'S.

REV. JAMES H. MIERS, B.D., of Perth
Will Preach at Both Services To-morrow.

UNION SERVICES

Knox PRESBYTERIAN—S. S. at 9.45

St. James METHODIST—S. S. at 2.30

11 A.M.—KNOX CHURCH.
Service Conducted by Rev. J. A. MacKenzie.
7 P.M.—ST. JAMES CHURCH.
Service Conducted by Rev. J. A. MacKenzie.

SEATS FREE STRANGERS WELCOME

GOSPEL HALL

Sunday School, 10 a.m.
Worship Meeting, 11 a.m.
Gospel Meeting, 7 p.m.
Young People Monday, 8 p.m.

A GREAT MEETING - IN - CENTRAL PARK

8:15 P.M.

KEENE NEWS HAPPENINGS

KEENE, July 16.—Miss Reid, evangelist, assisted by other talent of Peterborough, will hold evangelistic services at Hiawatha Sunday afternoon. The service from two to three o'clock will be held for children, from three to four o'clock for grown people.

Mr. and Mrs. Vincent Pue, of Calgary, visited Keene friends a few days this week.

Miss Alma Simpson of Norwood, is a guest at the home of Mr. and Mrs. William Wellman.

G. T. Hall and son Jack have returned from Rochester, Buffalo and other points in New York, where they have been visiting friends.

Mr. George Knowles of North Dakota, is visiting his brother, Mr. Henry Knowles.

Mrs. Bruce McFee, of Ottawa, is visiting Miss Mary Connell.

Dr. and Mrs. W. T. Harrison are spending the week end in Toronto.

Miss Isabella McCarthey of Toronto, is visiting her mother, Mrs. Margaret McCarthey.

Little Margaret Campbell spent the past week with friends at Hastings.

Mrs. John Macfarlane of Peterborough, is spending a few days this week in the vilalge.

Mr. Harry MacLachlan was calling on Norwood friends on Friday.

Mr. William Wedlock was in Peterborough Thursday on business.

Keene Defeat Norwood.

Keene baseball club played the first game of the 2nd half of the League games with Norwood on Friday evening at Norwood and won the game by a score of 15-5. A large number of Keene ball enthusiasts motored to Norwood to see the game.

Mr. E. H. Barnes, who has been spending the past two weeks on a motor trip through the State of New York, has returned to his duties as manager of the Keene branch of the Bank of Toronto.

Mr. Thomas Wedlock of Peterborough, spent a few days this week at the home of his brother, William on Main street.

Mrs. William Wellman and son Guy returned on Wednesday from Norwood, where they have been visiting friends.

Mr. and Mrs. William Wedlock, Messrs. Peter McKay and Irwin Wedlock of Peterborough, spent Thursday evening at the home of Mr. and Mrs. William Wedlock.

Mr. William Wellman was in Peterborough Thursday on business.

Mrs. William Pue and son of Centreville visited Mrs. Thomas Howson on Thursday.

BIG SALE OF PULP TIMBER.

PORTLAND, Ore., July 14. — The largest sale of pulp timber in the national forests was announced by the forest service.

The sale involves about 100,000,000 cubic feet of spruce, cedar and hemlock, about 60 miles north of Ketchikan, Alaska.

The buyer is the Alaskan-American Paper corporation of New York, which had applied for power right on Orchard Lake and plans to erect pulp and paper mills there, the announcement said.

Begin new life!
Feel the fire of Youth! Banish *Physical Decline*
Restore glowing health. Take VITAL the great blood, nerve tonic and rejuvenator. If not obtainable at your druggist order from The Scobell Drug Co. Limited, Montreal

Vital Tablets
Nature's Tonic
AT ALL DRUGGISTS PRICE 50cts

For Sale By
WARNE DRUG STORE

ANGLICAN

ST. JOHN'S CHURCH

REV. R. C. BLAGRAVE, D.D., Vicar
R. J. Devey, Organist.

8 a.m., Holy Communion.
9.45 a.m., Sunday school.
11 a.m., Morning prayer.
7 p.m., Evensong.
The Vicar will preach at both services.

ST. GEORGE'S CHURCH.

South Peterborough — George and Braidwood.

Rev. W. R. Courage, Rector.
10 a.m., Sunday school.
11 a.m., Holy Communion.
7 p.m., Evensong.

ST. LUKE'S CHURCH

Ashburnham—Peterboro East.

REV. C. J. BOUSFIELD, B.A.
RECTOR.

Services at 8 a.m., 11 a.m., and 7 p.m.
Sunday School and Bible Classes at 9:45 a.m.
Holy Baptism, by appointment.

ALL SAINTS' CHURCH

Corner Rubidge and Sherbrooke.

REV. R. B. GROBB, M.A., RECTOR
10 a.m., Sunday School.
11 a.m., Morning Prayer.
Preacher, THE RECTOR.
"The Message of the Flowers."
7 p.m., Evening Prayer and Holy Communion.
Preacher, THE RECTOR.

MARK STREET METHODIST

Mark Street—East City.
Rev. G. E. Ross.

Sunday school, 10 a.m.
Morning Subject, "The Price of a Soul."
Evening Subject, "The Cost of a Christian Life."
Music in charge of Mr. V. Boorman.

Interdenominational

BETHANY TABERNACLE.
Branch of Christian and Missionary Alliance
Rev. Arch. Gordley Doner, Pastor.

W. H. Johnston of Equador, will conduct both services, morning and evening.
Sunday School at 10 a.m.
Morning Services at 11 a.m.
Evening services at 7 p.m.

ROMAN CATHOLIC

ST. PETER'S CATHEDRAL.

There will be three masses celebrated. Low masses at 8 a.m. and 9.15 a.m.: High Mass at 10:30 a.m. At 7 p.m., Vespers and sermon.

MISCELLANEOUS

FREE METHODISTS.

(Aylmer Street, between Charlotte and King Streets.)

B. Reid and [illegible] Rye, Pastors.
Sunday — 7 a.m., Prayer Meeting, 9.45 a.m., Sunday school; 11 a.m., Preaching; 7 p.m., Preaching.
Tuesday, 8 p.m., Prayer Meeting.
Friday, 8 p.m., Class Meeting.
Welcome to all.

ASSEMBLY HALL.

George St., First Floor Old Opera House Building.

"Christians gathered unto the Name of the Lord Jesus Christ."
Sunday school at 9.45 a.m.
Breaking of Bread, at 11 a.m.
Gospel Meeting at 7 p.m.
"While we were yet sinners Christ died for us."—Romans 5:8.
Welcome to all.

TRUTH MISSION

Rev. R. J. Zimmerman, Pastor.
Residence, 256 McDonnel Street.
Meetings every Sunday at 11 a.m. and 7 p.m., and each Wednesday evening at 7:30 p.m.
Topic for Sunday night: "Jesus is Coming Again"
Meetings are held in the Sons of England Hall, Hunter Street.
The pastor will preach at both services.

LAKEFIELD

ANGLICAN.

Sunday Visitors to Lakefield cordially invited to services at
ST. JOHN'S CHURCH.
8 a.m., Holy Communion.
11 a.m., Matins and sermon.
7 p.m., Evensong and sermon.
Rector: Rev. Frank Vipond.
May to Sept., "1 hour" services at 11 a.m., and 7 p.m.
Worshippers may park their cars in the church grounds during service.

Ontario Ladies' College

WHITBY - ONTARIO

BEGINS ITS 48TH YEAR SEPT. 14, 1921.

COURSES
Academic, Public School to Second Year University, Music, Piano, Singing, Violin, Domestic Science, Commercial, Elocution, Art—Elective.

A FEW ADVANTAGES
28 miles from Toronto. A City-Country School. Gymnasium, Swimming Pool and Outdoor Play facilities unequalled.

A School of Ideals and an Ideal School for Girls and Young Women.

For calendar and booklet apply to:—REV. P. L. FAREWELL, B.A., PRINCIPAL

Women's Page

BY JEANNETTE

This Department will be presented twice a week for the benefit of those interested in this phase of local activity. It will be conducted by Miss Kathleen McCarthy.
Articles of a social or general nature are always welcome, providing they are brief. Address all communications, such as personals and other social items, to the Society Editor of the Examiner, or telephone 1,600.

Religious Education Council Opens Special Summer School

On Monday, July 18th, and continuing until July 25th, the summer training school under the auspices of Ontario Religious Education Council opens at Lake Couchiching, Summer School Park. This is a training course for Sunday school officers, teachers and leaders. Special courses are provided for the adult and administrative departments in Sunday school work, for teachers and leaders of young people, for C.S.E.T. and C.G.I.T. work, and for primary and beginners' teaching.

In addition to the special courses provided, Dr. J. L. Gilmour, of McMaster University, will lead in the study of the Book of Amos, and Dr. Norman MacLeod will give a course of lectures on "The Unfolding of the Religious Life." Periods of worship, of stories and story telling, an afternoon of recreation and fun each day, a twilight service, make up the remainder of an enjoyable session.

Dr. J. C. Robertson, of the Presbyterian church, Rev. Jno. E. Griffith, B.A., of the Methodist church, Rev. T. A. Halpenny, B.A., B.D.

General Superintendent of the Ontario Religious Education Council, Miss Mabel Taggart, 'Girls' Work Secretary of the Council, Miss May Gemmell, B.A. with whom members of the local C.G.I.T. Board are well acquainted, Miss Bertha Laine, of the Childrens' Division, and Miss Hazel A. Lewis, Elementary Superintendent of the United Christian Missionary Society, St. Louis, Missouri, are expected to be present for this course.

Heat Wave Brings Many Out To Bathing Beaches and Resorts

This year has brought out an enormous number of people who want to be in the water for some part of the day. The ones who swim and the ones who don't are all animated with the same desire for the soft coolness of the river, and it certainly is a relief to get something cool around one in sweltering weather. The accommodations at Inverlea Park aren't by any means of the best. The current runs swift and strong outside the wall, and, within it, there isn't much room to move about. But still thousands of people patronize Inverlea Park every week in the hot months, because it is the best the city affords for this purpose. But for a city of this size, why should the bathing accommodation be so entirely inadequate? The City Planning Commission have had a project in mind for some time, which, if carried out, would relieve this condition to a considerable extent, viz., the widening of the bathing beach at the Crescent Street curve to a depth of about forty feet, and the erection of extra bath houses at this point. An innovation of this sort would not be prohibitive in cost, and might be easily made a revenue producer, as in larger centres. The Little Lake is very easy of access from all parts of the town, and provides no dangerous hazards such as are found in the river. It would no doubt be a popular undertaking on the part of the City which might do somewhat to erase from the minds of citizens memories of larger and less enjoyable expenditures from which the general public does not benefit in any perceptible way.

Users Contribute to Repairs to A Choked Community Pump

What might be termed a manifestation of the true community spirit is evidenced in the action of owners of a pump on Downie street, whose product is sought by water users in these days of unfiltered water. The pump became so popular during the last month that it choked itself up, and required to be cleaned out. The proprietors, instead of banning its use, wrote out a notice in a spirit of fairness that appealed to all comers, explaining the situation, and asking for a small contribution from each habitual user of the pump. Matters progressed, and now the following notice, neatly typed, appears beside this popular convenience:

Community Pump Information.

We have received from over 50 contributors a total of $17.00.
Pump repairs and cover (in May) ..... $ 6.50
Cleaning (in July) 8.00
$14.50

Leaving a balance of $2.50 for future repairs.

We thank all who helped to make this a neighborhood convenience. Take all you need and for santiary reasons throw all waste water some distance from the well.

"Use we well and I'll do my best
To quench your thirst and give you zest.
Don't make a mess with muddy feet
And you will find me clear and cool and sweet,
In hottest days I will not fail
To give great draughts of Adam's ale."

Yours truly, The Old Town Pump.

And this nice old pump stands ready at all times with a mere light tug at the handle to give one a draught of clear, cold water which has been tested and pronounced absolutely pure. There is about it an air of satisfaction in doing good, as though the broad-minded community spirit which animates its owners had communicated itself to the old pump ,and all who come seem to take a sort of proprietory interest in it, because each has contributed something towards its present fine condition, and benefits thereby.

Borden's ST. CHARLES EVAPORATED MILK

Makes rich gravies, white sauce, baked and creamed dishes. The milk for every use

With the cream left in.

For The Summer Vacation

Situated right on the lake shore in its own extensive grounds, and with every comfort and convenience for 150 Guests.

HOTEL CEDARMERE
COBOURG, ONT.

(New Ownership Management.)
Offers the greatest attraction of any resort for the summer holiday, for constant bathing from private beach, boating, fishing, dancing, tennis and golfing. You can motor to Cedarmere—Good Roads. Write for terms and reservations.
W. P. LUKE, Proprietor.
10d30 4 6 9 11 13 16 18 20 23

Have Beautiful Hair

Beautiful hair—lustrous, thick, wavy—means healthy hair. Delmay's Vitalene French Hair Tonic will make hair healthy. You will be delighted with this tonic—it is unexcelled as a hair vigor. Price One Dollor for a generous sized bottle. If not obtainable at your druggist, direct from Scobell Drug Co. Limited, Montreal.

For sale by
Bond's Drug Store

It Pays to Advertise.

Jap Girl Guide Movement Makes More Progress

A National Guide Council for Girl Guides has been commenced in Japan, where the work was begun nearly two years ago by Capt. Greenstreet, a first-class English guide.

The original company kept on through some discouragement until the membership has grown to 70 keenly enthusiastic members. The first rally was held in Tokio last month, when a presentation was made to the Council of a photograph of H.R.H. Princess Mary.

The new guides wear the same navy costume as their English prototypes, and have taken as their daily motto: "Guido desurutu"—"Because We're Guides."

Canary Wanders Away Three Miles

The canary that came back in answer to an advertisement is the very latest example of the efficacy of The Examiner's powers. A lady on Edinburgh street owned a valuable singing canary which was a great pet. It was allowed to leave its cage and roam about the house at times, and thus became accustomed to flying, so, through some mischance, it got away altogether, and wasn't heard or seen of for several days. And the owners remembered the Examiner, and the powers of its advertising columns. A notice was inserted about the lost pet, and presently a telephone message was received from Emily, nearly three miles from the house of the wandering bird. A little yellow canary had been noticed by these people flying around their yard. It was impossible to capture it, but in the morning it would fly down and pick up the smaller grain when the chickens were feeding. And the owners decided that it was their canary. So, accompanied by two cages, in one of which a small bird was placed, and in the other a singing canary with whom the prodigal bird was acquainted, they went to Emily, where the two cages weer set down in the orchard. The errant pet was not in sight anywhere. Presently the singer started to go through the scale in its cage, and the lost bird appeared. It started to peck at its rival through the wirebars, and then, discovering its own old home, hopped in, to be borne home with much triumph and rejoicing.

This is the first case on record of a tame canary which has been recovered after such a length of time, as they usually fall an easy prey to bird-seeking felines, and it is certainly the only known instance of recovery through the use of the advertising columns.

CHOLERA INFANTUM

Cholera infantum is one of the fatal ailments of childhood. It is a trouble that comes on suddenly, especially during the summer months, and unless prompt action is taken the little one may soon be beyond aid. Baby's Own Tablets are an ideal medicine in warding off this trouble. They regulate the bowels and sweeten the stomach and thus prevent all the dreaded summer complaints. Concerning them Mrs. Fred. Rose of South Bay, Ont., says: "I feel Baby's Own Tablets saved the life of our baby when she had cholera infantum and I would not be without them." The Tablets are sold by medicine dealers or by mail at 25 cents a box from The Dr. Williams' Medicine Co., Brockville, Ont.

W. M. S. Meeting

The July meeting of the Women's Missionary Society of George street Methodist church was held at the residence of Mrs. Jas. Kendry, on Tuesday afternoon last. There was a very good attendance and an enjoyable meeting was held. Rev. Mr. Cutherbertson of the Christian Missions in Japan, gave an interesting address on the work of the Missoins in Japan, and also spoke to some length on the strides which pagan civilization is making in that country.

A pleasing musical programme was rendered during the afternoon by Mrs. J. H. Renwick and Mrs. Chas. Graham in vocal solos, and instrumental numbers from Miss Isa- refreshments were served.

For Poison Ivy

A correspondent has handed in the following recipe for poisoning with ivy:

To the Editor of the Women's Page:

Dear Madam—For poison ivy, two or three applications of white wine vinegar acts like a charm, and permanently, on man and beast.

We are very grateful for anything of this sort which may be handed in for publication from time to time.

"A gentle sound, an awful light,
Three Angels bear the Holy Grail;
With folded feet, in stoles of white,
On sleeping wings they sail,
Ah, blessed vision! Blood of God!
My spirit beats her mortal bars
As down dark tides the glory glides
And, star-like, mingles with the stars."

—Tennyson.

THE "LIFTUP"
(Patented)

ALL BIAS FILLED CORSETS are designed in conformity with the science of Anatomy.
The "LIFTUP" a patented invention with non-slip elastic inside belt, gently supports the abdomen and is very beneficial for use after an operation involving an abdominal incision. Most effective in relieving those physical ailments from which many women suffer.

WRITE for useful hints on fitting and self-measurement. FREE.
The genuine patented "LIFTUP" is a BIAS CORSET made only by
BIAS CORSETS LIMITED
48 BRITAIN STREET
TORONTO.
DEPT. R PHONE MAIN 8700

BIAS FILLED CORSETS

FRECKLE-FACE

Sun and Wind Bring Out Ugly Spots. How to Remove Easily.

Here's a chance, Miss Freckleface, to try a remedy for freckles with the guarantee of a reliable concern that it will not cost you a penny unless it removes the freckles; while if it does give you a clear complexion the expense is trifling.

Simply get an ounce of Othine—double strength—from any druggist and a few applications should show you how easy it is to rid yourself of the homely freckles and get a beautiful complexion. Rarely is more than one ounce needed for the worst case.

Be sure to ask the druggist for the double strength Othine as this strength is sold under guarantee of money back if it fails to remove freckles.

Physically Exempt.

The stage-manager: "Now then, we're all ready, run up the curtain."

The new hand: "Wot yer talkin' about—'run up the curtain'—think I'm a bloomin' squidrel?"

BABY MOSS.

"Owes her robust health to Virol."

Cranfield,
50, St. Albans Road,
Moseley, Birmingham.
Gentlemen, Aug. 20, 1920.

Enclosed you will find photograph of my daughter at 17 months old. I think you will agree that she is a splendid testimony to the value of Virol as a body builder. From early days Virol has been added to her milk food, and I am quite sure that she owes her robust health to this addition.

I have many times recommended Virol and in every case there has been improvement in general health, rapid growth and easy assimilation of food.

Believe me to be,
Yours faithfully,
(Signed) Geo. Moss.

Virol is used in large quantities in more than 2,000 Hospitals and Infant Clinics. It is invaluable for the expectant and nursing mother herself, whilst for children it supplies those vital principles that are destroyed in the sterilising of milk; it is also a bone and tissue-building food of tremendous value. Virol babies have firm flesh, strong bones and good colour.

VIROL

Sole Importers: BOVRIL, Ltd., 27, St. Peter's Street, Montreal.

SAYS G.T.R. MANAGED LIKE OUIJA BOARD SEANCE

MONTREAL, July 13. — "The Grand Trunk management was asleep through the great period of develepoment of western Canada," announced Pierce Butler to-day, presenting the case of the dominion government in the investigation being conducted by the arbitration board into the value of the company's shares. Mr. Butler referred to the Grand Trunk system of being managed from London as "absent treatment apparently administered by a ouija board."

Going Generation, Not Coming One, Needs Watching, Says Educationalist

Rev. Richard Whiting, in a church address at Winnipeg recently, made the statement that the grandmothers of to-day are frivolous and flippant, and Mr. H. H. Wright, director of organization in New York High Schools, says it isn't the coming generation that needs watching, but the going one. When asked for his views concerning short skirts and rouge for students, he said: "Why, that's old stuff! New York schoolgirls arent's doing it any more. Girls here aren't tucking up their dresses, reddening their lips and touching up their eyebrows. It's only the old women trying to fool Father Time who are still doing that." Then Rev. D. J. Jaxsemer, of Hartford, Conn., orates as follows: "The shorter the hair and the shorter the skirt, the nearer to hell. The levity of American women regarding dress and appearance astonishes me. It is evidence of the moral laxity of the present age. Bare legs and blondes should be eliminated." Following up this rather unkindly slur on the blonde lady, Mr. F. K. Daniels, president of the Aetna Insurance Company, which employs 3,000 women, says: "Extemporaneous blondes and girls with bobbed hair have no place in business life."

Then you pick up a paper and you read that Mr. Basil King, the author of several highly-colored romances, declares that the present generation isn't a patch on the age of our grandmothers, when they wore bustles and "pull-backs," drank wine and did all manner of outrageous things. Delving back, away back into history, you find that the ladies who lived in 2000 B.C., and who still go dancing through history on the stone walls of Pompeii and, like vanished eras, wore form-revealing garments and danced in a manner calculated to alarm the consciences of the earnest reformers who doubtless dwelt in those far-off places.

And then you get a lady like Christabel Pankhurst, who doubtless knows a great deal about everything, who declares that women are like they are, and always will be so, because the majority of men demand them that way. She says that the sterner sex like the "jazzy" type and that they want fluffiness and empty-headed ladies to talk to.

And, to cap the whole climax, and put a strong, severe damper on the gentlemen who decry short skirts, comes the information from those who evidently know that fashions are set originally by men. The big houses of Paris and New York who decide the length of Miladi's skirt and the transparency of her blouse are guided and directed by manly hands. So, why should men rage and fume at the very fashions they set, want and admire? How many young men would want to take a girl to a dance who appeared in a trailing gown and long sleeves, while all the other young demoiselles wore knee-length skirts and no bodice at all to speak of?

PREPARING FOR I.O.F. CONVENTION

RECEPTION COMMITTEE NAMED —TWO HUNDRED AND FIFTY VISITORS EXPECTED.

The semi-monthly meeting of Court Chemong, No. 530, I.O.F., was held on Thursday evening, there being a good attendance of members present.

Credential papers have now been filled out for the following delegates to represent the local court at the High Court, which meets here on August 11th and 12th in the Great War Veterans' Hall, namely, Bro. O. E. Grose, C.R.; Bro. E. C. Styles, V.C.R.; Bro. A. H. Webb, P.C.R.; Companion Mrs. F. Millard.

The Delegates.

There will be about 250 delegates here from all parts of Eastern Ontario. The headquarters of the High Standing Committee will be at the Empress Hotel. Delegates will be billeted at the White House, Munro House, Grand Hotel, Montgomery House, the Y.M.C.A. and the Y.W.C.A. for ladies; also, with citizens throughout the city.

The court voted $100 to the Reception Committee, to be used in entertaining the delegates. The City Council have been approached, not for a grant of money, but with a view of getting the city fathers interested in the visit of many influential people to this city, and probably some citizens might lend their autos for showing the visitors the city.

Reception Committee.

The following were appointed on the Reception Committee:—Bro. A. H. Webb, Chairman; Bro. J. W. Buyers, Secretary - Treasurer; Bros. Grose, Styles, Spring Powell, Connely, Suddards, Companions Bradshaw, Millard, Scholey, Constable, Brady, Bohn, Moore.

The committee was authorized to charter a steamer to give the delegates and their friends an outing down the Otonabee on the afternoon of Thursday, August 11th.

"ICED" — "SALADA" TEA

H211

is so good as a refreshing summer drink. *"You Really Must Try It".*

Not Born at All.

In a suburban school recently a little Swede presented himself for instruction.

"What is your name?" the teacher asked.

"Young Olson," he said.

"How old are you?"

"Ay not know how old Ay bane."

"Well, when were you born?"

"Ay bane not born at all; Ay got a stepmutter."

The Bar You Can't Abolish!

It has stood the test since 1878. It contains four bars in one.

N.P. SOAP

Cut this 25c. bar in four and you have four bars worth 10c. each. It's the best household soap you can buy, too. Try it.

25¢ a big bar

Sold in Turnbull's Economy Basement

The New Water Rates

Perhaps we can make a change in your water system to save you some of the extra charges for city water. Leaks can be stopped and waste of water avoided in various ways. See us about it.

Archibald & Richmond
389 Water Street.
Residence-phones No. 1646W-1077W
Business--phone No. 1149J.

Milk, A Hot Weather Bracer

It increases endurance and the ability to resist fatigue. The Pasteur Institute of Paris says that milk is "one of the most powerful stimulants known." Just think of it!—milk a powerful stimulant! It tones up the blood, connects the secretions, and in due time repairs waste.

Why are physicians now constantly prescribing milk, either as an exclusive diet or milk in the diet? Because it's good medicine for the sick or well.

Naturally, everybody wants milk that is perfectly clean. Therefore, the Peterborough Creamery Clarifies and Pasteurizes all its milk before bottling it, which renders it perfectly safe from sediment or harmful drugs.

Pasteurization is your safeguard against milk carrying any infection to your home.

Good clean milk is a powerful stimulant and bracer in hot weather.

PETERBORO MILK PRODUCTS, LIMITED
377 AYLMER STEET
Phone 1900

PLAN OF FILTRATION PLANT

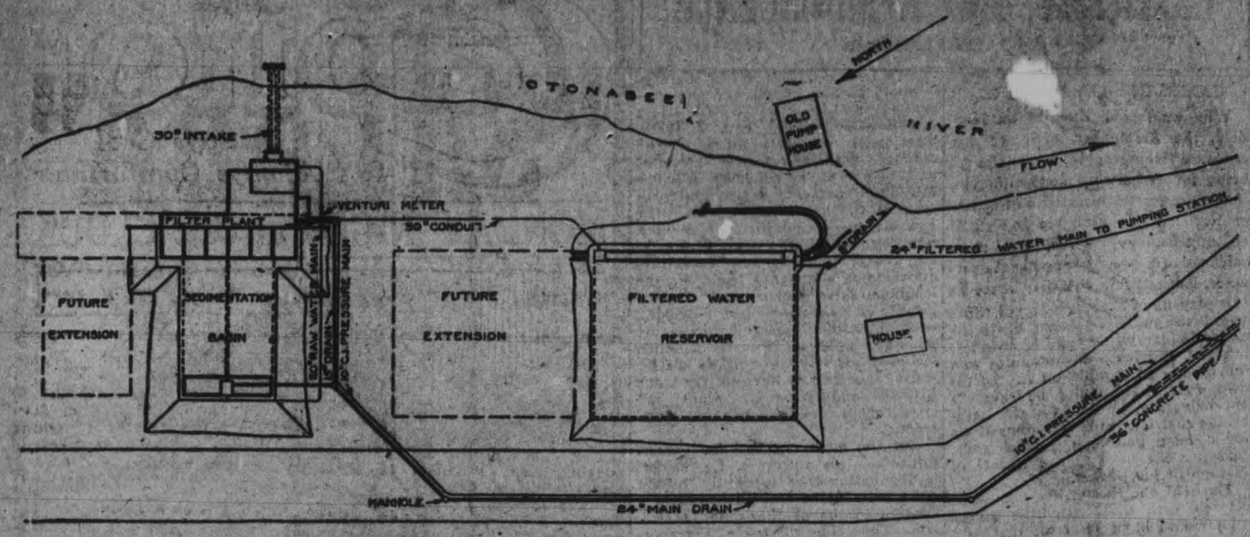

PETERBORO'S NEW FILTRATION PLANT

(From The Canadian Engineer.)

Extensive improvements to the water supply system of Peterborough, Ont., are now under way, consisting of a 6-unit mechanical gravity filter with a capacity of 5,000,000 gal. in 24 hrs., a double section sedimentation basin and a filtered water reservoir with necessary intake piping, pumps and related equipment. Tenders were awarded early in April and the work is now in progress. It is hoped to have the plant ready for operation about December 1st. The improvements to the existing equipment will not alter the present water supply so far as quantity is concerned, as the potential capacity of the present system is approximately three times the average consumption.

At the present time water is taken from the Otonabee River at a point about 2½ mi. from the centre of the city where there is located a dam and pumping station. For some considerable distance above the dam the river is very swift and turbulent and the water is correspondingly turbid. This is particularly true during the break-up of the winter and after a heavy rainfall, on account of material that has washed into the river from the adjacent banks. As the water is pumped directly into the city mains, the turbidity is still present when it is drawn from the taps. This is naturally very objectionable and it is with a view to overcoming such an undesirable feature and to ensure a pure and safe supply that the proposed construction is being undertaken.

Some time ago, William Kennedy, Jr., consulting engineer, Montreal, was requested by the Peterborough Utilities Commission to collaborate with R. L. Dobbin, Waterworks Superintendent, in the prepartion of plans and specifications for the proposed work. The improvements contemplated were estimated as likely to cost somewhat less than $300,000.

Plant Location and Intake.

The present intake will be cut off but will not be removed, as it is thought wise to provide a reserve intake to take care of any possible emergency that may arise. It is proposed to construct an intake consisting of two 30-in. iron intake pipes with a suction and screen well approximately 1,200 ft. above, or to the north of, the present intake which is located at the pumping station. The cast iron pipes are to be standard class "A" pipes and the joints are to be made with lead and oakum properly calked. The outside ends of the pipes are to be protected by a concrete abutment as shown in the accompanying illustration. At the inside end of these pipes there is to be a wall casting with flange arranged to take a 30-in. vertical sluice gate, which will be operated by means of a geared floor stand. A 20-in. cast iron main will supply water to the inlet chamber from the pump pit, a total length of about 300 ft. being employed. Water for the filtration plant will be drawn through the new intake by means of a battery of low pressure pumps.

Sedimentation Basin.

The double section sedimentation basin will occupy a ground space approximately 74 by 113 ft. The total coagulation period provided in this basin is at least 3 hrs. In the discharge line of the low pressure pumps there will be installed a regulating valve whose function will be to maintain a constant level of water in the sedimentation basin and its operation will be controlled by a pilot valve operated by a float. The arrangement of the float and pilot valve will be such as to permit the level of water in the sedimentation basin to be changed at least 6 in. either way.

Filters and Filtration Equipment.

Six filter units will be constructed, but only five will be equipped for use at the present time. The space taken up by these six units will be 39 by 112 ft. The rear of the plant, that is a space 34 by 57 ft., will be occupied by the machinery, solution tanks, operating room, etc. Each filter will be provided with a strainer system and immediately above this system there will be a bed of fine gravel 14 in. thick, and above this a 22-in. layer of fine silica sand. The gravel bed is to consist of smooth, rounded, hard pebbles carefully graded and placed in layers about 4 in. thick. The gravel will be graded from ⅞ in. to 1-16 in., each grade to be carefully selected and placed with the coarse material at the bottom and the fine material at the top. The sand which overlies the gravel bed is to be carefully screened and graded to have an effective size of not less than .38 mm. or more than .48 mm. and a uniformity co-efficient of not more than 1.6. The aggregate depth of sand and gravel after settling with water and after scraping, if necessary, will not be less than 36 in.

Each filter is to be provided with a strainer system with headers and laterals of cast iron. The effluent from each filter will be controlled by means of an automatic effluent controller, having a normal capacity of 1,000,000 gal. every 24 hrs. and permitting a variation from 750,000 to 1,250,000 gal. The adjustment of these controllers will be such that they may be set within the limits of 3 per cent.

Each filter is to be supplied with a loss-of-head gauge for determining the actual loss of head in the filter, due to the frictional resistance of the filter bed, strainer system and piping out to the effluent controller and the water in the filter tank. A depth indicating gage and alarm is to be provided and installed at the entrance room.

Clear Water Reservoir.

A clear water reservoir with a capacity of 2,000,000 gal. and a ground area of 135 ft. by 165 ft. is to be provided. The location of this basin with reference to the remainder of the plant and the provision made for expansion of it are shown in the accompanying illustration.

Coagulant Device.

The two coagulant solution tanks for sulphate of alumina are to be provided with dissolving racks, acid bronze castings for chemical outlets and drain lines. Each solution tank is to be provided with an agitator operated by a water motor.

At the outlet of the coagulant solution tanks two solution filters are to be provided. Each filter will have an area of not less than 1½ sq. ft. The filtering material is to consist of carefully graded gravel, such as will be retained on a screen of 12 meshes to the inch, and will pass a ¼-in. screen. This material is to be at least 6 in. deep.

Chlorinator.

The plant will be provided with an automatic control chlorinator of the Wallace & Tierman type operated by the varying head over a weir plate. It will be a direct feed machine with the distributing device placed in the opening of the 30-in. delivery pipe to the filter water reservoir.

Wash Water Ejector.

There is to be provided at a convenient point in the pipe gallery, or adjacent thereto, an ejector with cast iron body and bronze throat tubes connected for suction to the clear water basin and discharge to the wash water line. The water supply for the ejector will be connected to the 10-in. pressure main in the valve chamber. The ejector will be operated hydraulically from the wash lever on the operating table. Its capacity will be not less than 3,000 gal. per minute against a 16-ft. head above the lip of the wash water gutters.

Venturi Meter.

In the 10-in. pressure main between the valve chamber and the ejector, a 10-in. Venturi meter tube will be installed with a minimum capacity of 200,000 gal. and a maximum capacity of 2,600,000 gal. per 24 hrs.

Air Blowers.

For furnishing air under pressure a rotary blower connected to an electric motor will be provided. The capacity of this device will be 1,800 cu. ft. of free air per minute against a pressure of 4 lbs. per sq. in.

Structural Materials.

Concrete for water-tight work will be of approximately 1: 2: 4 proportions, but where the work does not require to be water-tight it will have approximate proportions of 1: 3: 5. The volumetric system of proportioning will be followed and no water-proofing material will be used.

The aggregate will be either gravel of broken stone. That used in all concrete walls, floors or beams 6 in. thick or less will be screened to pass through a 1-in. ring and be retained on a ¼-in. ring. That used for concrete in walls, beams or floors over 6 in. thick and under 15 in. thick will be screened to pass a 1½-in. ring and be retained on a ¼-in. ring. That used for concrete in walls, floors and beams over 15 in. thick will be screened to pass a 1¾-in. ring and be retained on a ¼-in. ring.

Mixing will be done by machinery and placing will be done without the use of chutes, which are prohibited. The concrete must be deposited in such a manner as not to form layors.

Reinforcement steel will be corrugated bars or other satisfactory deformed bars throughout. Adjoining bars in tension will overlap 50 dia. and if in compression 25 dia. and will be placed so as to break joints on the splicing. Steel will be made either by the Bessemer or open-hearth process, but must be rolled from billet stock. The elastic limit must be from 50,000 to 60,000 lbs. per sq. in. and bars must be capable of bending cold 90 deg. to a radius four times the least diameter of the specimen without sign of fracture.

Joints.

Filter tanks, beams and floors, walls and decks and the entire floors of the clear water basin and of the sedimentation basin will be built monolithically. No joints in the outer walls of the sedimentation basin or the clear water basin will be nearer than 8 ft. from the corners, and walls are to be constructed with the least number of joints possible. Such joints will be securely bonded and made water-tight, either by the use of tongued and grooved joints or other approved means.

Piping.

A 30-in. conduit 240 ft. long will carry the water from the filtration plant to the reservoir and a 24-in. main 695 ft. long will connect the reservoir with the present pumping units. It is intended to supply the wash water ejector from a 10-in. main connected to one of the present city 16-in. mains. A Venturi meter will be installed in the 20-in. raw water main to measure the flow.

Pumps.

The pumps at the present time are operating on a suction. As there will be a head of about 22 ft. between the water level in the reservoir and the pumps, this will cause the pumps to operate with a pressure. The added head was not considered sufficient to warrant dispensing with the services of any of the pumps.

Quantities.

For the filtration plant there will be approximately 6,000 cu. yds. of excavation, 7,000 cu. yds. of concrete, and 225,000 brick, while for the reservoir there will be 9,000 cu. yds. of excavation, 2,000 cu. yds. of backfill and embankment, 2,000 cu. yds. of concrete and 100 tons of reinforcing steel.

Tests.

A 15-day continuous test will be made by the engineer under the supervision of the Provincial Board of Health of Ontario to determine the efficiency of the plant, any time before August, 1922. Guarantees are made subject to the condition that the plant must be operated in accordance with the contractor's instructions.

The work is being carried out under the direction of R. L. Dobbin, Superintendent of the Peterborough Waterworks Department, in accordance with the plans of William Kennedy, Jr., consulting engineer. Contractors for the reservoir are the Ramsey & Wilde Co., Sault Ste. Marie; for the filter equipment and its installation, W. H. Yates Construction Co., Hamilton, Ont., and for the pumping machinery, Escher Wyss & Co., Montreal.

Rheumatism!

If your roof was leaky would you wait for bad weather to repair it?

T.R.C's

with the help of Summer weather make your recovery sure. $1.00 at your druggist's

Sold by McDermid & Jury and E. L. Payne's Drug Stores; Lakefield.

BRAUNDPORT NEWS

BRAUNDPORT, July 16.—Mrs. Lorne Frank and her son Freddie, from Sydney, Australia, are spending a week or two at W. J. Braund's tent.

Mr. and Mrs. T. Routly returned home to Brooklyn on Monday after spending a week with their sons Walton, William, and Nelson at the camp.

Mrs. Mendell Braund, with Baby Aubrey, returned to camp after two weeks' stay in Toronto with her mother and father.

Misses Edna and Gladys Zealand, of Hamilton, Ont., are spending a pleasant week with Mr. and Mrs. J. McLean at West Side Nook Camp.

Mr. E. Files, Clayton and Jean Routly attended the walk at Port Hope.

Mr. Mendell Braund is building a portable house instead of a tent.

Mr. and Mrs. Bert Hunt, of Pleasant View Camp, South Side, have the pleasure of visitors Miss Evelyn Edwards, of Birmingham, Alabama, and Miss Mildred Hunt, of Toronto.

On Thursday all the little ones gathered for a surprise party to Miss Phyllis Braund. Miss Kate Barrett, Miss Eva Patterson, and other young ladies dispensed ice-cream and balloons and other treats, and helped to add many other joys for the younger folk at this party of thirty children.

The weather prophet is thankful for a change in the programme. He can sleep nicely at night now.

Mrs. Whittem, of Brantford, who has been visiting Mr. and Mrs. B. Hunt, returned home this week.

Master Morton Bulkley said goodbye to campers at Mrs. R. Routly's tent.

Mr. Stanley Braund, of the Dental College, Toronto, is spending a few weeks with his parents, Mr. and Mrs. J. T. Braund.

Sunday Service.

One hundred and two campers and residents attended Braundport morning service last Sunday. Among the crowd were Mr. Sisson, Water Commissioner, Mr. George Robinson, superintendent of George Street Methodist Sunday School, the Misses Zealand, of Hamilton, Mr. and Mrs. Routly, of Brooklyn, Mr. and Mrs. Bruce Johnston, and many others.

The subject for to-morrow morning is "The Holy Spirit Promised."

Crawford's Grove.

Mrs. Peter Robinson, of Beamsville, Ont., with two daughters Frances and Ruth, are visiting with Mr. and Mrs. George Robinson at Kozy Korner Kamp.

Rev. Dr. Patterson, of Quebec, is visiting Mrs. A. W. Patterson, Mrs. H. J. Patterson, and other friends at the Grove Camp.

Mrs. J. C. Miller and Mr. Travers Miller and Crawford Best, Mr. and Mrs. Percy Hetherington, Mr. and Mrs. Arthur Stinson visited Mr. George Robertson's camp over the week-end.

Cedar City Camp.

Mr. L. Barrie visited the camp and spent a pleasant afternoon with friends.

Mr. and Mrs. McIntyre, of Toronto, spent last Sunday at the Cedar City Camp.

Mr. and Mrs. Joseph Lynch, of Saskatchewan, visited friends at Lorraine Camp.

Mr. and Mrs. Rambo and son are enjoying camp and motors to town daily.

Oh, fear not in a world like this,
And thou shalt know ere long—
Know how sublime a thing it is
To suffer and be strong.
—Longfellow.

Millions of People Are Suffering

Indigestion, Headaches, Constipation, Sallow Complexions, Kidney Pains, Rheumatism are all caused from a poisoned system, due to the Liver. Doctors recommend that you take one Tanated Calomel tablet before each meal, or two at bedtime, and in a few days your pains will disappears, your complexion will become clear and you will feel keen, bright, vigorous and life once more will be worth living. The wonderful success of this new drug (Tanated Calomel) is due to the fact that it is the only drug known that acts upon the Liver. No Salts or Seidlitz are necessary to remove it from the system, as it is self-illiminating. You, no doubt, have taken all sorts of medicine for your particular ailment, but you never get permanent relief, because the medicines you have been taking do not act upon the Liver. Doctors now say that 99 per cent. of all ailments are due to the inactivity of the Liver. A poisoned system soon decays, and that is why I would recommend that you go to F. C. Webber's, Charlotte street, and get a box.

He that spared not His own Son, but delivered Him up for us all, how shall He not also with Him freely give us all things?—Bible.

WOULD YOU BELIEVE

IF YOU WERE FURNISHED WITH POSITIVE PROOF?

The very worst cases of nervous prostration, accompanied by great despondency, cured by Gallagher's Blood Purifier and Kidney Remedy. Three cases within three months right here in the city and another reported to us this week. A mother said she thought she would have to send her daughter away, she was so nervous and despondent, and after taking the above Remedies she is alright again and working. If you or any of your children are suffering from nervous prostration and despondency we believe a thorough trial will convince you.

Also, every known case of gall stones and gravel where our Remedies have been used have been completely cured. The Blood Purifier and Kidney Remedy has saved several people in this city serious operations for the above ailments. Anyone doubting the above statements will be furnished with convincing proof by calling on the Manager.

Our goods are on display in the windows of our best city drug stores and they are recommending them. These displays are most attractive; have a look at them.

There are no mineral drugs in any of our Remedies as we use only the purest and best of vegetable oils, gums, roots, berries, leaves, etc.

THE GALLAGHER REMEDY CO. Limited
332 Water St. - Peterborough
ad-14-16

Ouch! Lame Back
Rub backache, Lumbago, Soreness and stiffness away—Try this!

Back hurt you? Can't straighten up without feeling sudden pains, sharp aches and twinges? Now listen! That's lumbago, sciatica or maybe from a strain, and you'll get blessed relief the moment you rub your back with soothing, penetrating "St. Jacobs Oil." Nothing else takes out soreness, lameless and stiffness so quickly. You simply rub it on and out comes the pain. It is perfectly harmless and doesn't burn or discolor the skin.

Limber up! Don't suffer! Get a small trial bottle from any drug store, and after using it just once, you'll forget that you ever had backache, lumbago or sciatica, because your back will never hurt or cause any more misery. It never disappoints and has been recommended for 60 years.

Keep Cool!
G. E. ELECTRIC FANS
Refreshing as a Summer shower. Prevents fatigue and illness. Cools and sustains mental energy. The cost for current is trifling.
COWAIN ELECTRIC COMPANY, LTD.
188½ CHARLOTTE ST. - PHONE 806

USED CARS AT LOW PRICES THIS WEEK!
—YOU WILL APPRECIATE ONE OF THESE CARS—

No. 9—Two-ton Truck—good working condition; very low price will buy this. Make offer.
No. 40—Overland Chassis—has good working engine; $50.00 takes this; would make a dandy engine for power plant.
No. 41—Chevrolet Touring—overhauled; a lot of new parts on it, including new crank shaft; newly painted—$450.00.
No. 47—Ford Touring—good buying at only $225.00.
No. 82—Ford Coupe, 1917 — thoroughly overhauled; newly painted; good tires; license with it.
No. 88—Ford Touring 1918—good buying; new top; license, etc.
No. 89—Ford Touring, 1918—this is a good Car at only $385.00; licensegoes with it.
No. 96—Ford Touring, 1916—will let go to some one at only $190.00; license included.
No. 106—Ford Roadster 1919—overhauled; dandy buying at $375.00; license goes with it.
No. 109—Ford Roadster—thoroughly overhauled; now being painted; good buying $340.00.

One only Ford Roadster—left in for Sale; has good tires special lamps and starter. This is not one of the late models, but is a good Car for the money.

Don't forget that we have listed with us a number of Cars being driven by Owner till Sold. The list includes several popular makes. Demonstration Free. We instruct you how to drive and take care of your Car Free of Charge.

DUFFUS MOTOR SALES
Cor. Charlotte & Water Streets
PHONES: OFFICE 1760 SERVICE AND SUPPLY 1761
Branches: Norwood and Millbrook
4d-1w

Smoke **T&B**
As good as sixty years of experience can make it

The Engagement Ring
See my Solitaires You are SAFE in buying Diamonds at Clarke's at all times and you SAVE money at the same time.
F. R. Clarke
Goldsmith's Hall 170 Charlotte

THE STORE ROUND THE CORNER
Ice Cold drinks, milk, ice cream, dishes and cones.
H. W. LINECAR
Gladstone & Lock Sts.

Cement
TILE
SILO BLOCKS
DRAIN PIPE
SEWER TILE
ETC.
Everything in Cement
A. J. LaFAY
136 HUNTER STREET
Rear O'Connell's Real Estate Office

They Didn't Put Their Camp Fire Out!

Each year the Forestry Branch gathers complete details of every forest fire.

Out of every 100 fires:

Railways cause	40 fires	Settlers cause	9 fires	Lightning causes	3 fires
Campers cause	11 "	Lumbermen cause	4 "	Miscellaneous	33 "

Out of every one hundred fires, ninety-seven are largely due to men's carelessness or bad judgment, and are, therefore, preventable.

Because of the carelessness of 5,000 people in Ontario's forests in the last four seasons, 1,000 fire rangers are employed each year at a daily cost of $8,500.00 to detect their fires and put them out.

Save Ontario's Forests
They're Yours

Forest fires are mainly the result of carelessness and indifference.

Railways start forty per cent. of Ontario's forest fires, but the number is only one-half of what it was four years ago. If the railway companies had kept the fire protective appliances on their locomotives in the safe condition required by law, Ontario would have been saved 2,000 forest fires and many, many acres of valuable timber since 1917.

Neglected camp fires are the cause of one out of every nine forest fires—tourists, hunters, fishermen, prospectors, picnickers, berry pickers, etc. Ordinary precaution would have saved 550 forest fires from this cause in the last four years and $50,000 each summer in expense.

Settlers clearing land cause forest fires by exercise of poor judgment in setting out fire to burn slash, brush and stumps, or by reason of indifference towards responsibility or else in straight defiance of the law. Permits to set out fires are required by settlers in the newer districts of Ontario, and where this rule is neglected prosecution follows. But every year large fires are caused by pure carelessness or indifference on the part of some settlers in older districts where permits are not required.

Careless loggers, river-drivers, dam-watchers, tie-makers, sawmill employees and others engaged in lumbering operations have caused 200 fires in Ontario's forests in the past four years. Fire rangers cannot prevent these fires; they can only to a small extent lessen their terrible consequences. Until lumbermen assume more responsibility and initiative to help prevent this class of fires, little improvement can be looked for.

Everybody Must Help

The duty of prevention of fire rests upon *Everybody* who steps inside our forests. Don't throw away matches, cigarettes, cigar butts or pipe ashes until you are sure they are out.

Build your camp fires small and on bare soil or rock near the water's edge—never against a tree, log or stump. Before leaving, put your camp fire out with water—or earth—and *be sure*. Forest fires start from a tiny spark and are soon beyond control. Take the same care of fire in the woods as in your own home. Millions of dollars, and human lives may be at stake.

Ontario Forestry Branch — Parliament Buildings, Toronto, Ontario 12

Sports

SPORT COMMENT

Bob Martin, A. E. F. champion, now steps into the limelight after his decisive victory over Frank Moran, the redlheaded trial horse against whom many a hope has flung his fists in vain. This Martin is admitted to be a crude fightr yet, but with a great capacity for absorbing punishment. Many thought that his career would be blasted when he tried to impede the punching proclivities of Moran's Mary Ann. Martin is said to have landed tremendous punches. The American Legion have hopes that he will beat Dempsey. If they can keep Martin fresh and frisky for about twenty years, and catch Dempsey off his stride, Martin might might have a good chance.

Nemesis is parking on the preserves of John Dunn, of Baltimore. It looks as if the International is booked for the reefs unless the craft rule is adopted. Baltimore have an unbeatable team, and as a result the fans are watching the games with a cursory glance at the bulletin boards instead of from the stands. The other clubs dont' care for the draft, but it is the only way to save the game, so they are likely to ask for its retorn.

NO SPECIAL PRIVILEGES FOR OSHAWA IN MATTERS OF OUTSIDE UMPIRES

SANDY LOCKINGTON, HONORARY PRESIDENT OF LEAGUE, SAYS MOTOR TOWN TEAM SHOULD HAVE MADE PROPOSAL BEFORE THEY PLAYED THEIR HOME GAMES.

The Port Hope Guide says:

Oshawa has requested two outside officials for the game with Cobourg and Lindsay and the request has been referred to the Executive committee by President Kimmel. Oshawa's claim is that both of these games are very important and that home umpires should take no part. It's true that the game in Cobourg is important to Oshawa, but not very important to Cobourg. A lot of course depends upon the Lindsay-Oshawa game. The system ever since the league has been in existence has been to appoint an outside official to officiate at the plate while a home man took the job on the bases. The Oshawa management is so anxious now to have two outside men that they have agreed to pay all the expenses of the second official. Very good on Oshawa's part, but had they made this proposal previous to last Saturday's game in Oshawa it would have looked much better. They raised no objection at all to a home umpire until their home games were completed, then they wish to appear as the real champions of fairness and suggested two men from outside. All visiting teams had to take their chances on Oshawa's officials and from what we have seen the Oshawa Umps had rather defective eyesight at times. While we are anxious to see all the teams receive a square deal still we think these eleventh hour changes in the matter of appointing umpires will be a mistake. The other teams have taken a chance with home umpires and we cannot see why the Oshawa team should be given any special privileges.

BANISH HOME UMPIRES IN THE INTERESTS OF BASEBALL GAME

Oshawa will have to get along in Cobourg to-day and in Lindsay next Wednesday without the privilege of having a neutral umpire work on the bases. The Oshawa gang, after having their own base umpire in their home games with Lindsay and Cobourg and after, as rumour has it, receiving the benefit of some questionable decisions by the same officials, suddenly decided that neutral umpires were the thing. President Kimmel was inclined to agree with the request, but has finally decided the original arrangements are to go through, and Cobourg and Lindsay will appoint their own base umpires. But a change should be made in the next round. There should be no home umpires and there never will be satisfaction as long as they are allowed to act. A close decision from a neutral umpire generally goes unchallenged, but when a visiting team gets the worst of a close one from a home umpire there is an immeditae howl. The system, in the interests of the whole League, should be changed when the second part of the League race starts.

OLD TIMERS TO PIT THEMSELVES AGAINST THE RISING GENERATION

The old-timers around town believe that they can show as much pep as the youngsters when it comes to gallivantin' around the diamond. To prove it they are going to mobilize Moinday night and try their luck with the Lock Works nine. The gates will be wide open at the Riverside ball park for those who want to see the stars of the local diamond in bygone days pit themselves against the rising generation.

F. J. Davidson, of Calgary, an old Peterborough boy who used to play in the Midland League 25 years ago, is promoting the contest and requests the following to assemble at Riverside Park at 5.30 Monday evening:

Dan McCabe, Chsis Graham, Jack Sheridan, Jack Mulhall, Morley Lyle, Bill Grady, Jack Denneard, Bill Maher, Dan Simmons, Sam Houlihan.

Maher and Graham will be the battery for the old timers and Reg. Turner and Jake Solomon are down on the list as the umpires.

RICKARD TO CLINCH CARPENTIER-GIBBONS MATGH TO-DAY, IS THOUGHT

(Special Despatch to The Examiner)

NEW YORK, N.Y., July 16.—Tex Rickard probably will clinch the Carpentier-Gibbons match to-day.

The champion promoter and Eddie Kane, manager of the St. Paul "Cruiser," were to meet this afternoon for a final conference. Rickard, it seems, is not just sure when he wants to stage the match and where, and this uncertainty is holding up the signing of the articles.

The original plan was to stage the contest on Labor Day, but the Frenchman's hand may not be well then. Columbus Day is the next best date, but Rickard is a little bit skeptical about early October weather.

Kane said to-day that he was not going to make any prohibitive demands for Gibbons, and that he was willing to make the match just as soon as Rickard decided what he wanted.

HONEST GIRL FOUND $10,000 GEMS IN WASH.

Returned Them to Owner and Reluctantly Accepted Reward and Vacation.

NEW YORK, July 16.—As a reward for her honesty in returning $10,000 worth of jewellery found by her among soiled linen, Miss Anna Hughes, 17 years old, an assorter in the Domestic Steam Laundry, Brooklyn, will start next month on a "special vacation," with double pay from her employers.

Anna also received a reward in money from the owner of the jewels, although she sought none, and was embarrassed when the notes were thrust upon her.

The girl found the jewellery in a chamois bag while she was sorting laundry and took the gems at once to James Powers, the superintendent of the laundry.

The jewellery consisted of a lavaliere, two rings and two brooches, all platinum set with diamonds. The chamois bag had been wrapped in a handkerchief which bore the laundry mark of Mrs. M. Markowitz, of Brooklyn. Mr. Powers went to the home of Mrs. Markowitz, who at first said she had lost no jewellery.

"You had better make sure," suggetsed Powers.

Mrs. Markowitz made a search, which resulted in the discovery of her loss. She described each piece of the jewellery. Mrs. Markowitz said the gems were worth $10,000. She invited Miss Hughes to her home, and rewarded her. When Anna returned to her work she was informed that she was to have two weeks' vacation, with double pay.

Prayer is the breath of God in man returning whence it came.—Anon.

TOLERANCE AND GOOD HUMOUR FOR DE VALERA

PRESIDENT OF SO-CALLED IRISH REPUBLIC IS ACCLAIMED BY ENGLISH CROWD IN LONDON

MAY BE THE DAWN

(By Grattan O'Leary, Staff Correspondent of Canadian Press).

LONDON, July 15.—The Irish Peace Conference at the British Premier's official residence, 10 Downing Street, yesterday crowded out the Conference of Dominion Prime Ministers. As a consequence there were merely meetings of the committees dealing with reparations, shipping and Imperial communications, and which are to report to the main conference within the next few days. It is understood that a basis for the division of reparations among the various portions of the Empire has been agreed upon, and that it is likely to be satisfactory to Canada. There is not, however, a great deal of enthusiasm over the matter, British statesmen having apparently long since concluded that no substantial amount can be got out of Germany.

Canadian Team.

Premier Meighen of Canada did not attend yesterday's committee meetings. He spent the forenoon preparing the speech which he will deliver to-day when he receives the freedom of the City of London, and in the afternoon motored out for a visit to the Canadian team at Bisley Camp.

Meanwhile, scenes extraordinary to a Canadian had been enacted at Downing Street. Eamon De Valera's reception, as he drove through Whitehall, was that of a conquering hero. More than a thousand people swarmed around Premier Lloyd George's residence, most of them wearing rebel colors, and as the Sinn Fein leader, a tall, slender and almost ungainly figure, dressed in black, and wearing his famous spectacles, stepped from his motor car, he was almost borne down by the throngh which swarmed around him.

Pretty Colleens.

It was a typically Irish crowd, with pretty colleens predominating, but with a goodly sprinkling of unmistakable Saxons, and its enthusiasm knew no bounds. Beneath it all, however, there was a note of solemnity, and there was something stirring in the spectacle of hundreds of men standing bareheaded and singing Davis' half-martial, half-melancholy ballad, "A Nation Once Again," and then relapsing into silence as girls and women recited the Rosary for the success of the conference. De Valera seemed immensely pleased with the reception accorded him. He waved his hand again and again to the crowd, while his face beamed with smiles as he sprang lightly up the steps of No. 10 Downing Street to greet Premier Lloyd George, who was awaiting him within.

Good Humor Prevails.

As the afternoon wore away and the conference continued, the crowd grew to enormous proportions. It overflowed into Whitehall, practically blocking the traffic, and demanding the attention of scores of policemen. A noteworthy feature of it all, and certainly one most impressive to a Canadian, was the tolerance and good humor shown by everybody. English traffic was blocked, English pedestrians were compelled to make a tremendous detour to get to their destinations, and English officers saw the strange green Irish Republic flag floating in the breeze, while the crowd fairly roared out songs of the Sinn Fein, yet one looked in vain for any sign of resentment.

May be the Dawn.

What is to be the outcome of it all few here dare to predict. Those in a position to know what is transpiring behind the scenes are not overly confident. They know how great are the financial difficulties to be faced, and how great is the gulf of suspicion and fear to be bridged before settlement is possible, and always there is the position of Ulster. Nevertheless, the fact that yetserday's meeting apparently is to be followed by a fuller conference is regarded as a hopeful sign. Even the most confirmed of pessimists admitted yesterday that at last it might be the dawn.

DRYS SHOW CRIME DECREASE.

Say Cincinnati, Louisville, and Peoria Arrests Have Dropped.

CHICAGO, July 16.—Crime generally decreased in Cincinnati, Ohio, Louisville, Ky., and Peoria, Ill., under Prohibition, according to statistics published to-day by the Board of Temperance, Prohibition and Public Morals of the Methodist Episcopal Church.

In Cincinnati, however, assaults to murder increased from 18 in the last wet year to 26 in the first dry twelve months, and housebreaking from 21 to 31, but these were attributed to the crime wave, inasmuch as murders dropped from 38 to 7 and disorderly conduct cases from 3,320 to 656 for the same years.

For the last wet year, 30th June, 1918, to 30th June, 1919, the figures showed 3,624 arrests for drunkenness in Louisville, compared to 412 for the first dry year and in Peoria for the same periods a decrease from 1,780 arrests on the same charge to 295 was shown.

AUTO FOR HIRE.

Phone 1166W for R. Reid's auto service. Weddings, pleasure driving, funerals or country trips. Day or night, or leave orders at Mitchell's Store, 410 George Street. 6tf

CRITICISM AND REMINISCENCE

(By PATERFAMILIAS)

GAMBLING ON NATURE.

Why waste any thought on Hatfield, the Rainmaker, or place any credence whatever in his claim to being favored with a controlling influence over the operations of Mother Nature? He probably has studied meteorology, which, like most sciences of a super-phenomenal character, has but few votaries, hence he can play upon the credulity of those who are gullible. Most likely he understands weathe- and atmospheric signs, and takes advantage of that knowledge to gamble on it. In his own coarse vernacular he says, "I am delivering the goods in the Lethbridge district," and sets himself up for a false god among false gods, carrying the keys to the secrets of Nature in his pocket.

Hatfield, the Rainmaker, should be classed with those scientific fakers who would have us credit that in a generation or two to come science will compete with Nature in producing human beings—to order and of whichever sex desired. Nature has many secrets vested only in God Himself, who in six days made heaven and earth, the sea, and all that in them His, and the man who arrogates to himself the power of regulating Nature sets himself above her creator.

Hatfield reminds me of Captain Good in Rider Haggard's sensational story, "King Solomon's Mines," a book which brought a fortune to its author because of its originality. The three white principals—Good, Quartermaine and Curtis—had posed as gods among an extraordinary and exclusive tribe of Zulus, who, however, finally demanded a sign that they were gods in very deed, by a given date; otherwise, they were to be "scragged," which in plain English means killed. Good hecklessly promised to "put the sun out," at a certain hour on a day specified, when the people and the tribe's armed regiments gathered in serried ranks to see this startling phenomenon performed. Good'h companions naturally thought—him crazy until he whispered that on that date and hour agreed on an eclipse of the sun would be visible in that locality. The eclipse materialized according to schedule, Good heralded its approach with, to the natives, supernatural incantations, consisting of oath after oath and curse following curse, without break or repetition, for ten minutes in true sailorman style. And those three unblushing deceivers held their place as gods. But one old colored gentleman attached to these self-asserted celestial being had seen an eclipse of the sun before in his day, and had it not been that he entertained a sincere affection for those intrepid white imposters, or had the calendar been wrong, there would have been an eclipse of another kind, and one far from pleasant to the eclipsers.

Hatfield most likely relies on calculation from Nature's weather calendar to get away with his boasted talent for rainmaking; and, like Good in "King Solomon's Mines," stands in danger of ultimating suffering damage to his transitory prestige, to say nothing of a complete—shall we say "trade"?—eclipse.

THE BRIDGE.

This is somewhat a vexed question 'tis true, but why aggrevate the situation by "crying over spilt milk" and indulging in recriminations like some of our Aldermen did Wednesday night. Mistakes have been made and the costs have climbed away up to a level never dreamt of originally, and will continue to mount until all work is completed. Then, drop lamenting over blunders that cannot be remedied now, Messrs. Mayor and Aldermen, and save on the finishing touches to a structure that is already, perhaps, too ornate for requirements and too costly for the size of this community. Some people designate the bridge an official graveyard for the City Council; that is, of course, for the electorate to decide. But it need not be a white elephant in eating up more costs than can be avoided. Ald. Turner said on Thursday he thought the idea of chipped granite finishing the face of the arches—or sides of the bridge—would be abandoned, and the suggestion is one which would effect considerable saving, and, I think, meet with public approval. The chipped granite finished hand-rail will, of course, be observed at close range and presents a rich and substantial finish effect, in which the expense may be justified. The sides, however, will not, generally speaking, come under near-observation, and who at a distance could discern whether their finish was chipped granite or smooth-rubbed. Besides, every inch of chipped granite apart from the hand-rail is extra, of which there is already enough to satisfy those who already have to pay some $100,000 and more in work not specified in the construction contract.

But the most uncalled for expenditure on this structure, I consider, is that altogether unsightly ornate terra cotta name embellishment at a cost of in the neighborhood of $8,000. Then, why the name "Peterborough?" People generally understand that it is the Hunter Street Bridge. Surely, by no stretch of imagination can it be implied that any person will ever—well, hardly ever—need to be informed in glaring emblasoned letter design that he or she is in Peterborough when passing over our elevated bridge. This will be a "bone dry" town after Monday, and from thenceforth there should be no further opportunity for any member of this or any other community finding himself in that condition calling for a reminder of exactly where he is.

WET SAINTS.

It is an old superstition, dating back to the tenth century, that should it rain on July 15th rain will fall every day for 40 days thereafter. Old St. Swithin is held responsible for this law of Nature—therefore, a wet saint is he, as also are St. Godelieve of France and Seven Sleepers of Germany. History records that St. Swithin was an English ecclesiastic of the ninth century, chaplain to King Egbert and tutor to his son, Ethelwulf. When the latter became King Swithin was appointed Chancellor of England. In 852 he was consecrated Bishop of Winchester. A rich treasure of all the virtues, Swithin is reputed to have been, a churchman who gloried in humility and charity to the poor. He built several churches and travelled with his clergy on foot through his diocese. The origin of that church tribute called "Peter-pence" is attributed by some authorities to Swithin, who is said to have procured an act, enforcing, for the first time, the universal obligation in England of paying tithes. Dying on July 2, 862, he was interred in Winchester churchyard, like any other ordinary parishioner. A century later, this exemplory Bishop of Winchester was canonized by the church and he then, of course, became a Saint. The monks, therefore, were not satisfied with his humble resting-place and exhumed St. Swithin's body for the purpose of depositing it in Winchester Cathedral. The date of translation was fixed for July 15th, but on that day it rained, and still it rained and never left off raining for forty days, after which the delayd transference of St. Swithin's remains was accomplished. For a century or two superstitious people, in this connection, would declare that the heavens wept copiously at the pride and insubordination of those monks in removing to an exalted tomb all that was left of a humble and unostentatious servant of God, from his own chosen place of interment among the lowly and week.

From the foregoing circumstance arises the belief that should it rain on St. Swithin's Day, July 15th, rain it will continuously for forty days. And it's really too bad that this popular super stitution should be refuted by terrestrial laws, experience of which demonstrates that should a period of wet weather set in "about" mid-summer, not necessarily on St. Swithin's Day, the wet spell generally proves of considerable endurance—but, fortunately, not often, and perhaps never—of forty days.

We have no dry saints yet, but they are coming, and a-plenty, after Monday next, when the enforced "bone dry" spell will be of considerably more than forty days' duration.

Capitol

Always Cool
Always Comfortable

MONDAY NIGHT at 8 O'CLOCK

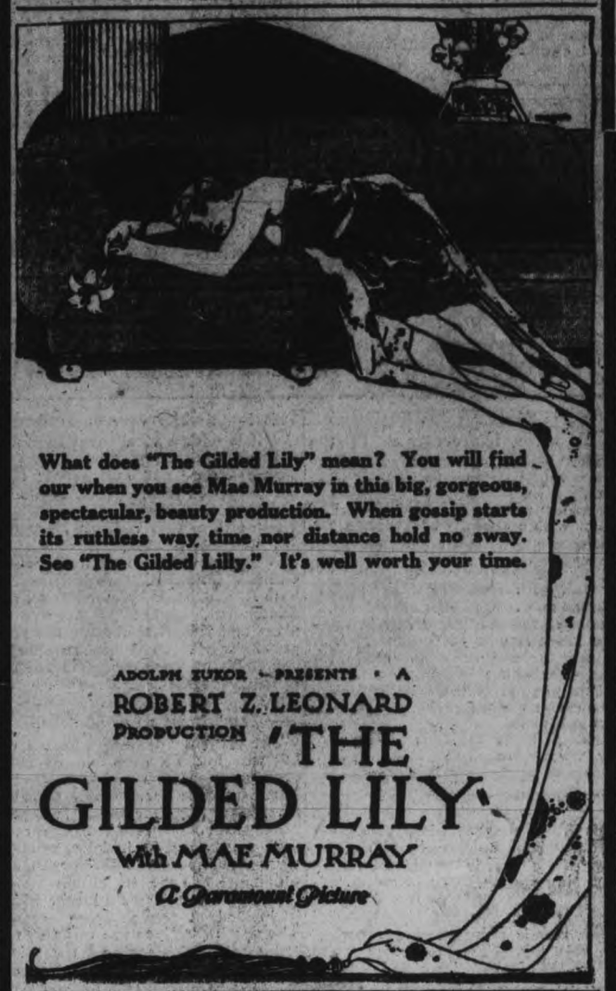

What does "The Gilded Lily" mean? You will find our when you see Mae Murray in this big, gorgeous, spectacular, beauty production. When gossip starts its ruthless way, time nor distance hold no sway. See "The Gilded Lilly." It's well worth your time.

ADOLPH ZUKOR — PRESENTS — A
ROBERT Z. LEONARD
PRODUCTION "THE
GILDED LILY"
With MAE MURRAY
A Paramount Picture

HE IS HERE AGAIN --- IN HIS NEWEST AND FUNNIEST TWO REEL COMEDY
LARRY SEMOM
IN "THE RENT COLLECTOR"
IT'S AN HOWLING CYCLONE OF LAUGHS

AT THE THEATRES

AT THE CAPITOL.

MAE MURRAY HAS FINE PICTURE IN "THE GILDED LILY."

Story was Especially Written for the Famous Star, and It Fits Her Like a Glove.

Mae Murray, famous Paramount star and dancer, has been provided with a picture story of great dramatic power, which was especially written for her by Clara Beranger. It is "The Gilded Lily," and it will be the feature attraction at the Capitol Theatre for three days, beginning on Monday next. Robert Z. Leonard, husband of the star, made the production.

The story fits Miss Murray like a glove, and presents her in the role in which she first became famous—a dancer. All of the scenes are laid in New York.

Lily Drake, dancer of the Club Royale, is the type of girl that is all sham and rouge on the exterior, but real and true when the tarnish and tinsel are off. She is sought by many men, including a typical New York man-about-town and a youth from the country. In the contest between them to win her hand and in the final incidents, Miss Beranger has given an unusual twist that is declared to be entirely original and will place the picture in the front rank for its story value.

The two leading roles are played by Lowell Sherman, as the New York man-about-town, and Jason Robards as the country boy. Others in the cast include Thurlow Bergen, Leonora Ottinger, and Mrs. Pauline Dempsey.

Balance of this big programme will include the very newest and best Larry Semon comedy, "The Rent Collector." It's a howl from start to finish. The Capitol is always cool and clean as a new pin.

FAN-FAN.

GEORGE CAIRNS WON LOCAL END OF BOWLING.

In the Peterborough half of the semi-finals in the doubles competition, which the rain held up at the tournament on Thursday, George Cairns and Walter Oke played off last night. The game went an extra end to find a winner, Cairns winning 17 to 16, and securing the cut glass.

George and "Jack" Wyllie each got a handsome cut-glass vase.

"Andy" Ross led for Walter Oke.

SMOKE

ROYAL NAVY
CUT PLUG

WONDERFUL QUALITY & VALUE

15¢ per packet - ½ lb tin 80¢

LARAMIE HOLDS THE RANGE

By Frank H. SPEARMAN.

(Continued from Saturday.)

The Shot from the Roadside.

In getting home safely, Laramie had not flattered himself that he was not actually under what in mountain phrase is termed the death watch. In matter of fact, Van Horn and Doubleday had gone home to stay until the excitement should blow over. But they had left Stone and two men charged with intercepting Laramie on his return. The investing lines had not, however, been skillfully drawn and Laramie had slipped through.

He slept undisturbed until the sun was an hour high. Then, peering through a corner of the blanket that hung before the window, he saw Stone and two companions half a mile from the house, riding slowly as if looking for a trail; particularly, as he readily surmised, for his own trail. As to his horse betraying him, Laramie had no fear, knowing the beast would make straight for the blue stem north of the hills. It was no part of Laramie's plan of defense to begin fighting or to force any situation that favored him—as he believed the present one to do.

Few men that knew his enemies would have agreed with him in this way; they would, indeed, have thought it extremely precarious for Laramie to be caught in any place he could not escape from unseen. But Laramie was temperamentally a gambler with fortune, and he put aside the worries that occasionally weighed on his friends. Standing at his one small window—though this was by no means the only peephole in the cabin walls—he watched without undue concern the scouting of the trio, who beyond doubt had been hired to kill him and were only waiting their chance.

After a long inspection of the ground—much of it out of sight of the cabin—broken by frequent colloquies, the three rode from the creek bottom out on the upper field and, halting, surveyed the distant cabin with seeming doubt and suspicion. Two of them reined their horses toward the creek. The third man spurred up rhe long slope straight for the house.

This put a different aspect on things. Laramie tightened a little as he watched the oncoming rider. If it should prove to be Stone—he hesitated at the thought, deciding on nothing until sure who the man might be. But watching the approach of the unwelcome visitor coldly, Laramie put out his hand for his rifle. He thought of firing a warning shot; but to this he was much averse since it would mean a fight and a siege—neither of which he sought. As the man drew closer it was apparent that it was not Stone and Laramie decided that milder measures might answer. He held his rifle across his arm and waited. But the man, as if conscious of the peril to which he was so coolly exposing himself, galloped rapidly away, rejoined his companions, and the trio disappeared.

Laramie at the window watched the departing horsemen. It appeared, from what he had seen, as if the watch had really been set on him. He got out his little bottle of oil and a rag and ramrod to clean his rifle. He made the preparations and sat down to his task in a brown study.

The rifle had not been fired for some time, and it was a very long time since it was trained on a man. He took it apart slowly, thinking less of what would next appear through the range of the sights than of Kate, as she confronted him the night before in Carpy's office. He realized with a sort of shame that he was trying to forgive her for calling him a thief—which, in point of fact, he argued, she had not actually done. And though she had certainly spoken careless-like as Bill Bradley might say, she had only credited the tales of his enemies in her own household.

Laramie poked and squinted as he pondered his difficulties. He had refused to give up Hawk to be merely murdered; he could not do less and respect himself. It had made her father more than ever his enemy; still he wanted Kate. Stone would assassinate him at any time for a hundred dollars; Van Horn, now that he was aware Laramie loved Kate, would do it for nothing. Laramie, indeed, realized that if he stood in Van Horn's way with a woman he would not figure any more in Harry's calculations than a last year's bird's nest. And back of all loomed rancorous Barb Doubleday.

How, he asked himself, could a girl like Kate pick such a bear for a father? All of which troublesome thinking brought him no nearer a solution of his difficulties. He had his life to look out for, Hawk to take care of, and a strong willed girl to bring to his way of thinking.

He reached, at last, the conclusion that the sooner he knew whether he could leave his own place and ride to and from Sleepy Cat without being "potted" from ambush, the sooner he would know what to do next. Persuading himself that the watch would wait for him somewhere down the road, Laramie, making coffee and cooking bacon, breakfasted, made his final preparations for death by shaving himself with a venerable razor, and, rifle in hand, got down as directly and briskly as possible to the corral. He got up a horse, rode back into the hills, and, recovering his saddle, started for Simeral's. Having spoken with Ben, Laramie made a detour that brought him out on the creek a mile below his regular trail. Thence he rode as contentedly as possible on his way.

The country for a few miles ahead was adapted for ambuscades. The valley was comparatively narrow and afforded more than one vantage point for covering a traveler. It was wholly a matter, Laramie felt, of bluffing it through. And beyond keeping a brisk pace with his horse, he could do nothing to protect himself. "You're a fool for luck, Jim," he remembered Hawk's saying once to him, "but you'll get it some time on your fool's luck, just the same."

When old Blackbeard, as he sometimes called Hawk—though no one else ventured to call him that—uttered the warning, it made no impression on Laramie. Now it came back. Not unpleasantly, nor as a dread—only he did recall at this time the words—which was more than he had ever done before. And he reflected that it would be very awkward for Hawk, if their common enemies should get his nurse at this particular time.

While this was running through his mind, he was not sorry to notice ahead of him the dust of the down stage. At that particular stretch of the road it would be less nerve wearing to ride beside it a way. He overtook the wagon and to his surprise found McAlpin on the box. McAlpin, overjoyed to see him, explained with a grin he was filling in for a sick man. In reality, he had substituted for the northern trip in the hope of seeing some fighting while out and the sight of Laramie was the nearest he had got to it. Laramie, after a long talk, made an appointment to meet him in town in the evening and as they reached the foot of the hill where the road climbed to the Sleepy Cat divide, Laramie, feeling he had no further excuse for loitering, put spurs to his horse and took a bridle trail used as a cutoff to get into safer country.

He rode this trail unmolested, crossed the divide, and, coming out of the hills, could see, to the south, Sleepy Cat lying below. He made up his mind that his judgment was more nearly right than his apprehension, and rode down the slopes of the Crazy Woman, over the Double-drawbridge, and up the south hill in good spirits. He had, in fact, got half-way up the long grade when he heard a rifle shot.

Knocked forward the next instant in his saddle, Laramie drooped over his pommel. As his heels struck the horse's flanks, the beast sprang ahead. The rebound jerked back the rider's head and shoulders. While the horse dashed on, Laramie, with as little fuss as possible, pulled his rifle from its scabbard, trying all the time to get his balance. A careful observer could have noted that the rifle was drawn but held low in the right hand as if the rider could not bring it up. Yet even a close observer could hardly have detected in his convulsive swaying that the wounded man was closely scanning the sides of the narrow road along which his horse was now flying. At all events, he seemed with failing strength to be losing his seat as he lost control of his horse, and a hundred yards from where he had been struck he toppled helplessly from the saddle into the roadway. The speed at which the horse was going sent the fallen rider rolling along the grade, the sides of which had been torn in spots by summer torrents. Near one of these holes, Laramie had left the saddle, and into it he rolled headlong.

The hole, between four and five feet deep, looked like an irregular well with an overhang on one side, and to the bottom of this Laramie, covered with dust, tumbled. He righted himself and, turning under the overhang, took breath, put down his rifle, whipped out his revolver, looked toward the top of his well, and listened.

Not a sound broke the stillness of the sunny morning. With his right hand, but holding his eyes and ears much at attention, he drew a handkerchief, wiped the dust from his eyes and face, and twisted his head around to investigate the stinging sensation high on his left shoulder, almost at the neck. The rifle bullet had torn his coat collar and shirt and creased the skin. He could feel no blood and soon inventoried the shot as only close. But he was waiting for the man that fired it to appear at the hole to investigate, and with at least one of his enemies he was in a mood to finish then and there.

Taking off his coat, as his wits continued to work, he spread it over a little hump in front of him so it would catch the eye for an instant and, with patient rage, crouched back under the overhang. He so placed himself that one could hardly see him without peering into the hole and that might mean any one of several things for the man that ventured it—much depended, in Laramie's mind, on whose face he should see above the rim.

An interminable time passed. The first sound he heard was that of horses toiling up the long grade and the creaking of battered hubs; this he reckoned must be McAlpin with the stage. Where his hat had rolled to, when he tumbled out of the saddle to simulate death, he had no idea. If it lay in the road he might expect a visit from McAlpin. But, without stopping, the stage rolled slowly up the grade.

It seemed then as if the distant gunman, after waiting for the stage to pass, would not fail to reconnoiter the hole. Yet he did so fail. The high hours of midday passed with Laramie's patiently resting his Colt's up between his knees and studying the yellow rim of the hole and the heavenly blue of the sky. His neck ached from the cramped position, long held, in which he had placed himself; but he moved no more than if he had been set in stone. Neither hunger, which was slight, nor thirst, at times troublesome, disturbed his watch. But it was in vain.

He sat like a spider in its web through the whole day without an incident. A few horsemen passed, an occasional wagon rumbled up and down the hill; but none of the travelers looked in on Laramie. Toward dusk he heard a freighting outfit working laboriously up from the creek. Resolving to give up his watch and go into town with this, he felt his way cautiously out of his hiding place. Without really hoping to recover it, he began to search for his hat and, to his surprise, found it in another gully near where he had tumbled from his horse. The driver of the freighting outfit wondered at seeing Laramie on foot. He explained that he had been hunting and that his horse had taken a short-cut home.

Stone's companions, under instructions, had left him and returned to Doubleday's before the shot across the Crazy Woman. Stone himself got back to Doubleday's ranch at about the time that Laramie started for Sleepy Cat in the evening. But Barb Doubleday and Van Horn, he was told, were in town. He followed them and discovered Van Horn in the barroom at the hotel.

"I hear you got him," muttered Van Horn, bending his keen eyes on Stone.

"Who said so?" demanded Stone.

"His horse came into Kitchen's barn this afternoon, all saddled. McAlpin is telling he heard a rifle shot on the Crazy Woman. They're wild down at the barn over it. Did you get him?"

Stone paused over a glass of whisky; his face brightened. "I tumbled him off his horse, if you call that getting him."

Van Horn asked questions impatiently. Stone answered with the indifference of the man that had turned a big trick. But Van Horn insisted on knowing what had become of Laramie.

"He tumbled into a hole," said Stone. "I didn't cross the creek to look for him."

"Why didn't you?" asked Van Horn nervously.

Stone dallied with his glass: "I watched the hole all day. He didn't come out. That was enough, wasn't it?"

"No," snapped Van Horn.

"Well, I'll tell you, Harry, next time yo and the old man want a job done, do it yourself. I never liked Laramie. I didn't care for getting too close to the hole he tumbled into. After he was hit he stuck to his horse a little too long to suit me," said Stone shrewdly.

Van Horn's retort was contemptuous and pointed. He laughed: "Afraid of him, eh?"

Stone regarded him malevolently. "Look here," he exclaimed harshly, "I'll make you a little proposition! When I get shaved we'll ride over to the Crazy Woman and you can look in the hole for yourself."

The uncertainty irritated Van Horn. When Stone, newly plastered, emerged from the barber shop, Van Horn took him with his story to Doubleday, whom they found in his room, chewing the stub of a cold cigar and looking over a stock journal. He did not appear amiable, nor did his face change much as the news was cautiously conveyed to him. When Van Horn announced he would ride out with Stone to examine the road hole Doubleday, whose expression had grown colder, broke in:

"Needn't waste any time on that," he said with a snap of his jaw.

Stone snorted: "Maybe you think he wasn't hit."

"Hit!" exclaimed Barb. "Hit!" he repeated, raising a long forefinger with deep-drawn disgust. "He's sittin' in that room across the hall right now."

"What's he doin'?"

"Playin' poker," muttered the old cattleman grimly, "with Doc Carpy and Harry Tenison."

In trict point of fact, Laramie had left the room across the hall and at that particular moment was sitting down for a late supper at Belle Shockley's, whither Sawdy and Lefever ha dragged him from the hotel. Carpy had come with them.

At the table—after Laramie had told part of his story—the talk, genial to cheerfulness, was largely professional criticism of the shot across the Crazy Woman. The technical disadvantages of shooting uphill, the tendency to overelevate for such shots, the difficulty of catching the pace and speed of a horse—all supplied judicial observations for Lefever and Sawdy, while Laramie—so nearly the victim—leaving the topic to these Sleepy Cat gun bandits, conferred with Carpy about the care of gunshot wounds and protested against Flat Nose George and the Museum of Horrors in the Doctor's office.

"But I want to tell you, boys," remarked the doctor, when the talk turned on the discomfiture of the enemy group, "what Barb asked me tonight—this is on the dead." The doctor looked around to include Belle—who was standing with folded arms, her back against the sideboard and listening to the conversation—in his injunction of secrecy. "He came to me at the hotel. 'Doc,' says Barb, 'I want to ask you a question. There's stories circulating around about Laramie's getting shot this morning, on his way into town. Has Laramie been to you to get fixed up, at all?'

"'Well, Barb,' I says, 'that's not really a fair question for me to answer—you know that. But since you spoke about it, Jim was in a while ago——'

"'Was in, eh?'

"'For a few minutes——'

"'Hit?'

"'That I couldn't say. What he asked for, Barb, was a bottle of Perry Davis' pain killer—said the rheumatiz was getting him to beat the band.'"

Carpy paused: "'Rheumatiz!' says Barb. He didn't stop to swear—he just bit his old cigar right square in two in the middle, dropped one end on the floor, and stamped on it." The doctor leaned forward and spoke to Laramie: "How's longhorn, Jim?"

Laramie looked troubled. "If it wasn't for dragging you into it I'd ask you to go out and see him."

"Jim, a doctor's place is where he's needed."

"I left a twenty dollar gold piece in your medicine chest for the stuff I took."

"You go to hell!" The doctor pulled a handful of money from his pocket and threw a double eagle at Laramie. "There's your gold piece."

"Belle, look at them fellows," exclaimed Sawdy moodily; "pockets loaded. I never had more than twenty dollars at one time in my life. My mother told me to take care of the pennies and the dollars would take care of themselves. The blamed dollars wouldn't do it. I took care of the pennies. I've got 'em yet—that's all I've got. Jim, I'll match you for that gold piece."

"Gamblers never have a cent," commented Belle darkly.

"That gold piece," explained Laramie, "is not my money, Harry. 'Its Carpy's money and he'll keep it if I have to make him swallow it."

"That's not the question," declared Carpy. "Did you get what you wanted?" Laramie told him he did. "And by the great Jehosaphat," added the doctor, "you bumped into Kate Doubleday!"

"What else did you expect?" retorted Laramie, not pleased at the recollection.

Carpy, throwing back his head, laughed well: "After Kate Doubleday told me she was going for the dressings herself, I says to myself, 'There'll be two people in my house tonight—a man and a woman—I hope to God they don't meet.'"

"Jim," intervened Belle, "you ought to get Hawk to a hospital."

"He's got to get him to one," affirmed Lefever. "I've seen that man," he added emphatically; "I know."

"How's ge going to do it," inquired Carpy, "without starting the fight all over again?"

Lefever stuck to his ground. "Get him down to Sleepy Cat in the night," he insisted.

"Can he ride?" asked Sawdy.

"He may have to have help," said Laramie.

"There's a moon right now. They'd pick you off like rabbits," objected Sawdy, "and they've got the whole trail patrolled to the Crazy Woman. They're watching this town like cats. You'll have to waste a lot of ammunition to get Hawk to a hospital."

"From all I hear," observed Carpy, "if Abe gets any more lead into him you won't need to take him to the hospital. He'll be ready to head st aight for the undertaker's."

"We've got to wait either for a late moon or a rainy night; then we'll get busy," suggested Lefever.

"He might die while you're waiting," interposed Carpy.

Lefever could not be subdued. "Not as quick as he'd die if Van Horn's bunch aught sight of him on the road," he said sententiously. "We'll get him down and he won't die either."

"Well, pay for your supper, boys, and let's get away," said Carpy. "I want some sleep."

But for Lefever and Sawdy there was little sleep that night. The echoes of the "fatal" shot—almost fatal, as it proved, to the prestige of the enemy—were being discussed pretty much everywhere in Sleepy Cat, and where ever men that night assembled in public places Sawdy and Lefever swaggered in and out at least once. The pair looked wise, spoke obscurely, looked the crowd, large or small, over critically, played an occasional restrained and brief finger tattoo on the butts of their holstered guns, and listened condescendingly to every one that had a theory to advance, a reminiscence to offer, or a propitiating drink to suggest.

Wherever they could induce him to go they dragged Laramie—at once as an exhibit and a defi; but Laramie objected to the thoroughness with which his companions essayed to cover the territory, and unfeelingly withdrew from the party to bed. Sawdy and Company, undismayed by the defection, continued to hunt the high places until the last sympathizer with Van Horn and Company had been challenged and bullied or silenced.

But the differing sympathies on the situation in Sleepy Cat were not to be adjusted in a single night, either by force or persuasion. The whole town took sides and the cattlemen found the most defenders. What might be designated, but with modesty, as "big business" in Sleepy Cat stood stubbornly despite the violence of their methods, with Van Horn, Doubleday, and their friends; the interest of such business lay with the men that bought the most supplies. The banks and the merchants were thus pretty much aligned on one side. The surgeon of the town professed neutrality—at least as regarded operations—for he was needed to administer to both factions. Harry Tenson, as dealer of the big game in town and owner of the big hotel, was of necessity neutral; though men like himself and Carpy were rightly suspected of leaning toward Laramie, if not even as far as toward Abe Hawk. The open sympathizers of the Falling Wall men were among trainmen, liverymen, the clerks, the barbers and bartenders, and those who could be usually counted as "agin the government."

The attempt to assassinate Laramie had intensified every one's feelings, and for days only a spark on that subject was needed to fire more than one Sleepy Cat powder magazine. One afternoon rain caught Kate in at Belle's and kept her until almost dark from starting for home, and one magazine did explode.

(Continued next Saturday.)

ANOTHER VICTIM OF RHEUMATISM

Entirely Well After Six Weeks' Treatment With "FRUIT-A-TIVES"

MR. AMEDEE GARCEAU

22 Hickory St., Ottawa, Ont.

"I was for many years a victim of that terrible disease, Rheumatism. In 1913, I was laid up for four months with Rheumatism in the joints of the knees, hips and shoulders and was prevented from following my work, that of Electrician.

I tried many remedies and was under the care of a physician; but nothing did me any good. Then I began to take 'Fruit-a-tives' and in a week I was easier, and in six weeks I was so well I went to work again.

I look upon this fruit medicine, 'Fruit-a-tives', as simply marvellous in the cure of Rheumatism, and strongly advise everyone suffering with Rheumatism to give 'Fruit-a-tives' a trial."

AMEDEE GARCEAU,

50c. a box, 6 for $2.50, trial size, 25c. At all dealers or sent postpaid by Fruit-a-tives Limited, Ottawa, Ont.

MASTER MASON PLUG SMOKING

TRY a plug and learn what real pipe satisfaction is. And remember the big plug holds the flavor to the last. Master Mason "is good tobacco" at the rock-bottom price.

PILES

Do not suffer another day with Itching, Bleeding, or Protruding Piles. No surgical operation required. Dr. Chase's Ointment will relieve you at once and afford lasting benefit. 60c. a box; all dealers, or Edmanson, Bates & Co., Limited, Toronto. Sample Box free if you mention this paper and enclose 2c. stamp to pay postage.

COAL AND WOOD

COAL IN ALL SIZES AT LOWEST PRICES.

Just Received—a Scowload of Slabs, good percentage Hardwood.

4 feet long a cord $10.00
Cut to Stove length $12.00

PETERBOROUGH FUEL & TRANSFER CO.

134 Aylmer St. Phones 276 - 362

SANTAL CAPSULES MIDY

Easy to Take—Quick to Relieve CATARRH of the BLADDER

Each Capsule bears name MIDY

Beware of counterfeits

Pick Up Your Newspaper—Mr. Manufacturer

Consider the number of local firms who advertise in it day after day, week after week, year after year.

Compare them with the number of local merchants who use billboards, street cars, electric signs or any other form of advertising.

Local merchants don't advertise for effect or for "general publicity"—THEY ADVERTISE FOR SALES.

Ask yourself, then, where you should spend the money for your advertising!

Issued by The Canadian Daily Newspapers Association, Head Office, Toronto.

The electric hands we employ are experts in the business and understand their work thoroughly. We do all kinds of electrical work—new and repairs—on short notice, and at reasonable prices. Plants installed for heating, lighting, cooking, etc., and electric bell work a specialty. Have your electrical work done by us and you will be sure of complete satisfaction with work and price.

ASH & HOLMES

ELECTRICAL CONTRACTORS — 282 GEORGE ST.

—J. A. Ash 'Phone 871 Fred Holmes—

sore muscles

Whether they come from bruises or overwork, sore muscles will quickly yield to the soothing effect of Absorbine, Jr.

Rub briskly into the muscles a few drops of Absorbine, Jr., and the inflammation which caused the pain will quickly disappear—and with it the pain. Keep a bottle on hand and be prepared for emergencies.

$1.25 a bottle at most druggists' W. F. YOUNG, Inc. 344 St. Paul St., Montreal

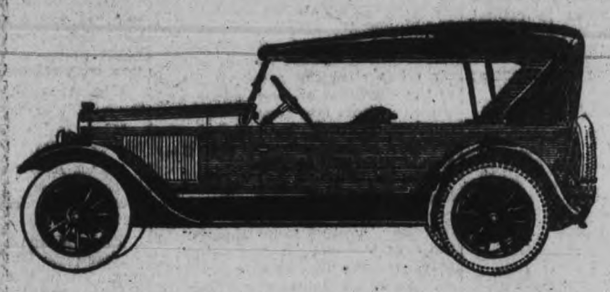

Chalmers Unequalled Motor Car Investment

The Chalmers is a motor car investment of unequalled value. Primarily, because it is a fine, rich car at a reasonable price. But also because upkeep charges are low.

The Chalmers needs little shop work and attention. That means that replacement and repair costs are held to a minimum.

This is of vast importance in determining motor car value and has cemented the loyalty of Chalmers owners.

Chalmers Motor Wonderful

It is largely due to the wonderful Chalmers motor that upkeep costs are held down. By heating the fuel with the hot-spot, Chalmers engineers have measurably improved motor performance.

More power is secured from less gasoline. The motor warms up more quickly, and accelerates faster, and runs more smoothly. But little carbon forms, as the combustion is very much better. Thus the Chalmers runs over longer periods without overhauling.

Chalmers Is Beautiful

But it is not its fine performance alone that makes Chalmers owners so enthusiastic. The Chalmers is also a beautiful car, with fine appointments; and a comfortable car.

We would appreciate an opportunity to demonstrate to you in actual performance the details of Chalmers superiority.

Chalmers Motor Co. of Canada, Limited, Windsor, Ont.

5-Pass. Touring Car	$2,245	Sport Car	$2,445
Roadster	2,195	Coupe	3,345
7-Pass. Touring Car	2,545	Sedan	3,445

All prices f.o.b. Windsor, subject to current Government Tax

GILLESPIE GARAGE

378 AYLMER STREET PHONE 950

CHALMERS

S. CHENEY & CO.

440 George Street

The Store of Values

Ladies' Silk Hose, extra quality, in Black, Navy, Brown; all sizes ..... 68c pair
Bleached Longcloth, 35in. wide, only ..... 15c yard
Factory Cotton, splendid quality, 36in. wide ..... 15c yard
Ladies' Stamped Gowns, stamped on fine Nainsook, 69c each

(Mail Orders given Prompt Attention.)

DOCTOR'S SKILL SAVES BABY GIRL FROM DISFIGUREMENT BY DOG'S BITE

LITTLE HAZEL CASEY'S NOSE WAS ALMOST BITTEN OFF TWO WEEKS AGO—ONLY A SCAR SHOWS NOW AND IT MAY FADE

With no visible sign of her recent mishap except a red scar which traverses the bridge of her nose in triangular fashion, little Hazel Casey, the two year old baby who had her nose badly bitten by a dog near Omemee about two weeks ago, spends her time in perusing picture books and laying in the sun-room at Nicholls Hospital. She is quite evidently the pet of the nurses, this tiny, little lady with bright yellow hair and blue eyes, in her suit of white rompers and tiny strap slippers. The scar, which just touches the eye corners and miraculously missed the eyes themselves, shows quite plainly the marks of the dog's teeth on either side, but the nurses think it will entirely disappear in time. The root of the nose appears to be somewhat broadened by the accident. This is the only perceptible sign of lasting defacement.

Trusts Her Kitten.

The baby is rather grave just now. Her litle hands have long splints attached, because she kept handling the scar, and something had to be done to prevent her, so long bandages keep the tiny fingers down. At first she used to cry when they asked her about the dog, but now she just nods her head gravely when one says, "Was it a bad doggie?" Her kitty, however, arouses no bad memories. It is a black pussy and she smiled delightedly when it was mentioned, along with the dolly and the new baby that wait at home for her. She doesn't seem to be lonesome, however. She gets too much attention from her admiring atendants at the hospital, and wants to be nursed all the time in one or other of the friendly laps. She went over her small vocabulary, "hello" and "goodbye" and "oh, shoot!" for the visitor, and nodded her head energetically when offered a drink of milk and an orange, just as if she hadn't missed by the narrowest margin one of the most horrible deaths possible to human beings on the one hand, or lifelong and permanent defacement on the other. Skilful surgery has in a short time accomplished a result here which is surprising to those who realized the child's condition when first brought to the hospital.

At that time, the nose appeared to be almost completely severed from the face, hanging by a small piece of cartilage, and extraordinarily careful manipulation was required to replace it with the minimum amount of mutilation which has been achieved, and which appears to the casual observer, considering the extreme youth of the child, to be in all likelihood only a matter of time before it disappears altogether. As far as one can see, the speech of the child seems to have suffered no damage from the accident.

The Examiner is informed by the physician in charge of the case, Dr. N. H. Sutton, that the dog's head was sent to Toronto for examination, but owing to the excesively hot weather, it was decomposed too greatly to allow of any decision being made, another argument in favor of the establishment of a laboratory in our own town. The child's parents were so positve that the dog was free from rabies that they would not allow the little girl to undergo the Pasteur test.

FINANCIAL AND MARKETS

WALL STREET.

NEW YORK, July 16.—(Canadian Press).—Trading was almost at a standstill at the opening of today's Stock Market. The attendance of members on the floor of the Exchange was unusually small. Only the most popular issues were quoted within the first half-hour, and these showed slight changes, though mainly downward. Steels, Equipments and some of the foreign oils, also specialties such as Famous Players and International Paper, made fractional declines.

BAROMETER OF CREDIT IS POINTING TO FAIR

If a definite change for the better in trade is still in the future, a firm foundation for prosperity in Canada is now being laid in the improving trend of banking indices.

Greenshields & Company, Investment Bankers, publish in the July number of their Monthly Review of conditions in Canada a chart bearing the encouraging caption "Barometer of Credit is Pointing to Fair." In graphic form it is shown that while the depression in business has deepened since last Autumn, allowing for seasonal factors there has been definite improvement in financial conditions. This improvement should continue and will be a necessary prelude to more active trade in the Dominion.

The lending power of a bank depends on its resources in capital, reserve and deposits, and in the case of our Canadian banks approximately 90 p.c. of the resources consists of deposits. The greater the surpuls of deposits over loans the greater the ease of money. When this surplus is cut down or turned into a deficit money becomes tight.

The strain on credit, which became acute in 1920 was accompanied by, or rather resulted from, deposits in Canada falling below loans and investments, this condition of shortage contrasting with a long period of surplus lending power from 1915 on through the war.

The feature brought out by Greenshields & Company's chart is that the liquidation in business which set in during Autumn of 1920 has opened up a "white area"—a surplus of lending power against the "black area," or deficit of lending power, that characterized other periods of tight money such as 1913 and the early part of 1920. Under seasonal influences affecting the principal items of the bank figures, this white area should grow through the summer months and the "barometer of credit is therefore pointing to fair."

Deducting from financial and commercial conditions, which are summarized, the Review says of the outlook for high grade investments:

"Heavy sales of provincial government and municipal bonds, which for the first five months of the year amounted to $92,712,976 against $71,045,161 in the same period of 1920, reflect impressive absorptive power. Temporarily the market has been over-supplied and a slight recession in prices has followed. As the larger requirements of the Province of Ontario has eben the principal factor in the condition of over-supply, and within a short ime Ontario's further requirements will be satisfied, the pressure of new issues of this class should presently be lifted.

"The affect of the accumulation of liquid capital and a dwindling competition from new issues should, therefore, become more apparent in the next few months. We are probably over the peak of a long rise in interest rates. Before the downward tendency becomes more widely recognized and bond prices advance, that is the opportunity of a generation to accumulate fixed-income securities of the first grade."

American Hat Store Bulletin

Having secured help we can now give, two to six day service. Reblocking and Cleaning Hats, Gents' Felt Hats included, which is the shortest time possible that satisfactory work can be done in. We are now Clearing all Ladies' Summer Hats at Reduced Prices.

Special Little Chaps "Ra-Ra" hats **50c**

EAST CITY CONFECTIONERY
Neilson's Ice Cream and Bricks always on hand.
Bring in your films for developing and printing. We also sell the Vulcan film.
Prompt service is given to our Patrons.
VICTOR BOORMAN.

Keep An Eye On Your Eyes

The Eyes change with the passing years, Defects develop unnoticed. Know that your Eyes are right. Have them examined carefully.

M. J. ROCHE
Eyesight Specialist
188 CHARLOTTE ST.

DR. W. A. SETTLE
OSTEOPATH
124 Hunter St. Phone 649
Hours 9 a.m. to 9 p.m.

DR. M. C. GOODWIN
Palmer Chiropractor
BARRIE BUILDING, PETERBORO
Lady Attendant
Phone 431
Office hours—10 to 12 a.m.; 2 to 4 and 7 to 8 p.m.
Office Closed Tuesday and Thursday Evenings

BAND CONCERT SUNDAY NIGHT

PROGRAMME BY THE G.W.V.A. CITIZENS' BAND.

To-morrow evening at 8.15, the G. W.V.A.-Citizens' Band will render the following programme on the lawn in front of the G.W.V.A., Murray street:

March—"The King's Body Guard."
Grand Selection—"Stephen Adams' Songs," introducing the Lost Chord, etc.
Baritone Solo—"Dream of Paradise," Bandsman W. Farr.
Concert Valse—"Brune."
Vocal Quartette — "Remember Me O Mighty One," by the Band Quartette.
Selection—"Dreamland."
Tenor Solo—"Great Red Dawn," Bandsman A. Everett.
Hymn—"Abide With Me," (Accompanied by the Cathedral Chimes)
Conductor, Mr. W. H. Peryer.
God Save the King.

A silver collection will be taken up in aid of Band Fund, and to defray expenses.

BIRTH.

JACKSON.—To Mr. and Mrs. Jackson, 286 George Street, at St. Joseph's Hospital, a daughter — still-born.

TO-MORROW EVENING — at 8.15, on the Lawn of the G.W.V.A., Murray Street, Band Concert by the G.W.V.A. Citizens' Band.

Handle With Care!

Don't meddle with the inside of your watch. It is a very delicate mechanism, and easily put out of order.
If your watch goes wrong bring it to Diamond Hall. Our watch repairers can adjust all irregularities with care and caution.

Warne's
DIAMOND HALL, 349 George St

POLITICS MAKE HER APPRECIATE HER HOME

SO LADY ASTOR TELLS DOMESTICS

LONDON, July 16.—Lady Astor has decided opinions on the servant vs. mistress question. At a recent meeting of the domestic service branch of the National Alliance of Employers and Employed she declared:

"We are all some one's servant; husband and wife, for instance, because one bosses the other.

'I would rather have a rattlesnake around than a disgruntled domestic servant."

Her butler helped more than anybody else in the Plymouth election of 1918, when Lady Astor became the first woman member of Parliament. He always seemed to put things right, however disagreeable every one else was. He was a gentleman, as kind to the smallest kitchen maid as he was to her, which was the true test.

'I don't believe in asking the maids into the drawing room," she continued. "I think the maids would be perfectly wretched if they were made to sit down and talk to me. Every one chooses her own friends.

"People say that when a woman goes into politics she gives up her home. . . . I find it just the reverse. You begin to think what a blessed thing a home is, and long to get back to it."

The audience consisted of many mistresses and domestics.

Society

Mrs. H. F. Morphy of Smith's Falls, is visiting her sister, Miss Z. Weir, head of the millinery department of the Cressman Company, Ltd.

Mr. R. H. Doughty and party, who motored from Toronto a few days ago, returned to Toronto yesterday, after an enjoyable fishing trip to Hiawatha. They had a very successful trip, returning with twenty-eight fish to the credit of the party.

Mr. Ray McIntosh and party of friends motored to Cobourg to-day to meet Mr. and Mrs. Van Daue of Rochester, who will visit Mrs. Margaret Doughty, 629 George street.

Mr. R. J. Lynch of Rochester, with two daughters, is visiting his mother, Mrs. John Lynch, Park street.

Miss Minnie Warren, of the nursing staff of the Royal Victoria Hospital, Barrie, arrived in the city last night to enjoy a well earned vacation with relatives and friends.

Miss Agnes Lynch left on Friday for a visit to Rosedale.

Miss Edith Lebarr is visiting friends in Port Hope.

Misses Agnes and Ruth Lynch, of Rochester, N.Y., are visiting their grandmother, Mrs. J. Lynch, 445 Park Streeo.

H. L. Morgan, J. C. Cunecker, W. Hubbell and Dr. J. Koepfe, of Cleveland, W. E. Green, T. Chandler, of Buffalo, and W. B. Clark, of New York, are registered at the Empress Hotel, Mr. and Mrs. P. W. Munt, of Biggar, Sask., and Mr. and Mrs. F. Brackett, of Cortland, N.Y., are registered at the White House.

Mrs. F. G. Harrington, 208 McDonnel street, and her daughters, the Misses Muriel and Dorothy, left this morning for Vancouver, B.C., where they will reside.

The following pupils of Miss Doherty have passed their examinations in music: Miss Alma Gerrard, Princess Street (preparatory); Miss Marie Walsh, Patterson Street (primary).

The dance held at Chemong Park pavilion last evening under the auspices of the Peter Robinson Chapter, I.O.D.E. was a complete success. A splendid crowd attended, among whom were noticed Mr. and Mrs. Gerald Wood, Mr. and Mrs. Geo. McDonald, Mr. and Mrs. E. L. Payne, Mr. Crane, Mrs. Carruthers, Mr. and Mrs. Gordon Matthews, Mr. and Mrs. Claude Rogers, Miss Jessie Matthews, Mr. Robt. Neill, Mr. and Mrs. Strickland, Miss Dorothy Hill, Mr. Alex. Fortye, Mr. Hugh Carmichael, Mr. Harold Huff, Miss Helen Bulmer, Messrs. Fraser Skinner, Max Rishor, George Logan, Gordon Lambe, Allan Stevenson, Parnell Ferguson, Rutherford, Herbert Lush, Ed. Riley, Herb. Mason, J. McClelland, and the Misses Elizabeth McDonald, Jean Eastwood, Pearl Burnham, Helen Lambe, Martha Kirn, Marion Cheverill, Jeanne Girard, Helen Thompson, Madeliene Pulkinghorn, Hazel Davidson, Hazel Fanning, Elva Jackson and Miss Eggleson.

Miss Muriel Harvey was in charge of the evening's entertainment, assisted by Miss Clare Mason.

Mr. and Mrs. W. McMillan, of Peterborough, are holidaying for the next two weeks at Port Granby, Ont.

Mrs. W. D. Golding, of the Toronto Conservatory of Music staff, has taken a cottage at Chemong Park for the summer.

CITY AND GENERAL

DR. T. P. McCULLOUGH,
Eye, Ear, Nose and Throat Specialist, 166 Brock street. Phone 36W

NOTICE

Carting and Express work. 'Phone 242, 223 London street; day and night service. 6d 15

PURSE FOUND.

If Mrs. Flanders, 947 Water street, will call at the Examiner Office she can obtain her lost purse.

NEW COLUMBIA RECORDS.

A large shipment of the most popular Columbia records just received at Greene Music Store, Charlotte street. 2d-13

Anyone wanting Mrs. E. Sayles' French Polish can secure it at Belleghem's Furniture Store, where it wil be handled exclusively. 3d2 9 16

W. O. W.

The regular meeting of Sherwood Forest Camp will be held on Monday evening, July 18th. Good attendance is expected. Refreshments will be served. 2d-14

POULSOM'S AUTO AND TAXI LIVERY.

Corner Charlotte and George Streets. City and country driving any hour. Phone 430. 60d54 219

TRINITY SUNDAY SCHOOL.

Trinity Sunday School will be held at 10 o'clock to-morrow morning, and each succeeding Sunday morning, during the summer months, until further notice.

LOST A WHEEL.

One of the bread rigs of Mr. John Grady had a wheel collapse under it this morning on Aylmer street. Probably due to the heat of the past two weeks.

DR. N. H. SUTTON.

Surgery—Room 113 Barrie Bldg. 312 George Street. Hours: 9-11 a.m., 2-4 p.m. Evenings and Sundays, by appointment. Phone 131. Residence. 543 Park street. Phone 111J. dtf

St. George's Church Sunday School Excursion and Picnic to South Beach on Tuesday, July 19th. All scholars free. Adults, 60 cents; children under 10, 25 cents. Boat leaves George Street Wharf at 8 o'clock, per steamer "Geneva." 3d-75-9-14-6

OAK ORCHARD LODGE.

Owing to limited accommodation, the Lodge cannot serve meals to others than its regular guests, unless previous reservation is made some what in advance. The Management. 6d 9 11 13 16

CENTRAL PARK.

The song service to-morrow night in Central Park will be as enjoyable as any yet. Old favorites will take up most of the evening. "Jesus, Lover of My Soul." "Safe in the Arms of Jesus." "Eternity Where." Service at 8.15 sharp.

RUN DOWN IN ITS PLAY-GROUND.

One of the George street cars ran over a little black dog in front of the Examiner office last night, almost severing a leg. Its owners further up the street, gave it a merciful dose of poison.

MOONLIGHT.

The Moonlight of the season, Monday, July 18th, under auspices of the Salvation Army. Refreshments and lots of music on board. Get your tickets early. Proceeds in aid of the building fund. Tickets, 25 cents.

NOTICE

The late "Capitol Theatre Orchestra" is open for engagements at summer hotels, for excursions, moonlight excursions, garden parties and dances. For terms and particulars apply Herbert Hartshorn, 173 Stewart street. 'Phone 1625J. 6d 16 2573

PROMPT ACTION FIRE BRIGADE ACKNOWLEDGED

Mr. H. T. Millard acknowledges with gratification the quick resonse of the fire brigade to the alarm sent in last evening, at 5.45, that the rear of his bicycle premises, 525 Hunter street, was on fire. He fully appreciates the fact that the brigade's prompt and efficient work saved him from suffering very seroius damages.

NEW BAGGAGE AND EXPRESS BUSINESS

Messrs. Leo Fontaine and W. Curtain, have entered into partnership in the Baggage and Express business and kindly solicit your patronage. All orders received will have careful and personal attention. Phone No. 233, address 271 McDonnel street. 4d-12-14-15-16

A BUSINESS QUESTION—

Jimmy's Comment.

Where, oh, where, has the business gone!
Where, oh, where has it gone!
With it's profits cut short, and expenses cut long,
Where, oh, where has it gone!
If business is bad, why don't look sad
The 'Zaminer will help you make people glad;
It'll tell them of Records sweet and grand
You'l get them at Jimmy's just as you planned
NELSON'S RECORD EXCHANGE, 332 1-2 George street, 'phone 229.

AUBURN S. S. EXCURSION.

The Auburn S.S. Excursion, which is to take place on Monday, July 18, per steamer "Stoney Lake," will take place to Gore's Landing, leaving George Street Wharf at 8.30 o'clock, and calling at East City Wharf.

Mr. and Mrs. Carlton Perry, of East City, left to-day on a short vacation to Boston, Mass.

BABY'S OWN SOAP
Best for Baby
Best for You
Excellent for the Skin

HAPPENINGS IN NORWOOD

NORWOOD, July 16. — Three expupils of the Norwood High School were successful in passing the Normal School examinations, held at midsummer. The names of the pupils are Miss Wilma Burgess, Miss Kathlene McCarthy and Mr. James Raddon.

Sudden Death.

On Thursday evening, Ross, the eldest son of Mr. and Mrs. Alec. Small dropped dead. Ross had not been a strong boy for a number of years having been troubled with a weak heart. He was 18 years old on July 4th. He leaves to mourn his loss besides his parents, two sisters, and three brothers.

Mr. and Mrs. Small have the sympathy of the community in their sad loss.

Personals.

Mr. William Harper of Toronto, is a guest at the home of his uncle and aunt, Mr. and Mrs. Mathew Nicol.

Mr. Basil Rogers of the staff of the local branch of the Union Bank, is spending part of his vacation at St. Catharines ,the guest of Mr. Stanley Laing.

Mrs. Philip O'Carrol, of Peterboro, and Mrs. Harry O'Carrol of Toronto, are guests at the home of Mr. and Mrs. John McLaughlin.

Mr. and Mrs. Joseph O'Keefe and family, spent Wednesday afternoon at Trent Bridge.

Mr. Reg. Portway, of Peterboro, was a recent guest at the home of his parents, Mr .and Mrs. William Portway.

Mr. Floyd Patterson left on Thursday morning for Beaverton where he has secured a good position.

A number from Norwood enjoyed a private picnic on the shores of the Indian river on Wednesday afternoon last.

Mr. and Mrs. John HcLaughlin, Master Keefe Mrs. Philip O'Carroll, and Mrs. Harry O'Carrol, spent Wednesday afternoon at Trent river.

Mr .and Mrs. Geore Duffield, Miss Una Duffiled and Master Jack, left on Wednesday for their summer home at Stoney Lake.

Miss Ruth Harper is at Stoney Lake with her aunt, Mrs. J. F. Elliott.

Mr. W. J. Puffer was at oRund Lake on Wednesday fishing.

Mr Fred Garlick of Kingston, spent a few days with his family during the week.

Mr. Thomas Ridyard was fishing at Round Lake on Wednesday.

Mr. and Mrs. Robert Hanna, Miss Hattie and Master Robert left during the week for their summer home at Jones Falls.

Rev. W. H. Noble and Mrs. Noble, and Masters Willie and Charlie, are spending their vacation at Hornby and Port Perry.

Miss Theresa Robson and her mother, Mrs. Elizabeth Robson, are holidaying at Gull Lake Midland Park ,Mich.

Mrs. Ben Howson and Miss Lillian returned home this week after visiting with friends at Keene.

Mrs. Cook and children of Streetsville, are the guests of Mr. and Mrs. C. E. Pakenham at their cottage at Stoney Lake.

Mrs. Walker of Kitchener, and Mrs. Fortner of oTronto, are visiting their nephew, Mr. Fred Robertson at Maplewood.

Mrs. Jobb, who has been visiting friends in the village for the last two weeks returned to her home at Blackstock on Thursday.

Mr. Heritage is visiting at his home in Toronto.

Mr. and Mrs. R. G. Lawlor, are spending a few weeks in Toronto.

Mr. C. W. Waters spent Wednesday at Stoney Lake.

Miss Wilma Burgess has been engaged to take charge of the South Dummer school for next year.

Miss Laura Darby, B A. of St. Johns, Newfoundland, has been engaged as second assistant for the Norwood high school for the coming year.

Miss Robinson of Belleville, is the guest of her cousin, Mrs. John Rogers, King street.

Mrs. P. W. Reynolds and daughter, Miss Grace, went to their cottage at Stoney Lake on Friday.

Mr. Hartel, manager of the local branch of the Sterling Bank of Canada, arrived home on Thursday, from a two weeks vacation. Mrs. Hartel accompanied him.

Rev. Terrill and Mrs. Terrill and Miss Kathleen left on Wednesday for thei rnew home at Napanee, motorin gas far as Trenton.

Mr .and Mrs. William McConnell, left on Thursday for their home in Detroit ,after visiting friends for the last ten days. They purpose motoring as far as Buffalo and then going by boat the rest of the way.

Mrs. George McConnel and sons, Frank, Harold and Ralph, left on Friday to spend a few days in Peterboro before returning to their home in Detroit.

The friends of Mr. Daniel Rogers, Senior, will be sorry to hear that he is ill at the home of his son Mr. Noah Rogers.

EXPERT FORMATION OF BALTIC TRIPLE ALLIANCE

RIGA, July 14.—(Associated Press).—Rapid steps toward the formation of a new Baltic triple alliance, embracing Latvia, Esthonia and Lithuania, which may later take in Finland, are expected by political leaders here to result from the formation of a new Lettish Coalition Cabinet, headed by Sigmund Meyerovitch as Premier and Minister for Foreign Affairs, which latter post he held under the old Government.

The new coalition includes almost all the numerous Lettish parties except the most radical left wings.

K. Ulmanis, formerly an instructor at the University of Nebraska, who headed the old regime, is left out, as is also A. Berg, whose prosecutions of the Communist and Socialist elements as Minister of the Interior led to the downfall of the old Cabinet. Berg has been succeeded by A. Quesis of the Farmers' Union, which forms part of the Meyerovitch party.

REPAIRING

Yes, we are in a position to give you the very best service on all kinds of **Bicycle Repair Work.**
Our New Repair Shop, with its Up-to-date Line of Equipment, permits us to give you a Quick, Guaranteed Job.
Baby Carriage Tires.

White Bros.
174 HUNTER ST. W.
Phone 897
Guaranteed Repairing

Advertise in the Examiner

STOP

and think for a moment what your loss would be should Fire destroy your buildings, business, home or contents.

Without *Fire Insurance* your loss is a total one.

With *Fire Insurance* you suffer no loss whatever—and a few dollars a year gives you this protection. All branches of Insurance represented.

See us about policy to-day.

Davis-Thompson Co., Ltd.
Insurance and General Agency
433 George Street, - - Peterborough, Ont.

Keep the Sun Out

These glaring hot days the rays of the sun are very trying. We have the ideal protection for the eyes in our Sun Glasses, a new stock just in, very moderate in price.

FOWLER'S
Registered Optometrists. Eyesight Specialists.
A. A. FOWLER, Phm.B., J. E. FOWLER
373 George Street.

Coming Events

TO-DAY — In Port Hope, at 3 o'clock, replay of C. O. L. baseball game Port Hope vs. Peterborough.

THIS AFTERNOON — Riverside Park at 2 o'clock, Mercantile baseball fixture, Barrie's vs. Westclox. Bankers vs. St. Peter's (City Juvenile League) will clash in the second game.

THIS EVENING — At Nicholls Oval, Canadian Woollens vs. G. W. V. A. in football clash. Kick-off at 6.30 sharp.

LATE WANT ADS

GOOD GENERAL SERVANT wanted immediately for Lakeview House, Harwood; $25 per month; no washing; no cooking. Apply by telephone. Call Harwood, or write Lakeview House. 3d-16-1664

During the week of July 18th to 23rd our Mr. Fred L. Roy will be in Buffalo with a note Book in his hand, in search of new ideas.
The 39th Annual Convention of the Photographers' Association of America is to be his "hunting ground." We believe we can make "The Roy Studio Service" better than ever, and that our patrons will appreciate the newest ideas in the profession.
The regular work of the Studio will go on as usual in charge of Mr. A. C. Darling.
THE ROY STUDIO
140½ HUNTER STREET

PETERBORO AUTO AND TAXI LIVERY

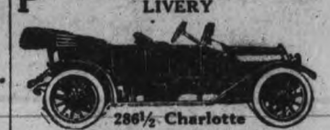

286½ Charlotte
Phones 130, 783, 890J day or night
Drivers—W. J. Clancy, H Stinsond M. Dutch Pammott, J. Drummon,.
CARS WASHED OR STORED

STOMACH Trouble and its attendant miseries and pains is nothing but the effect of some evil cause. It is foolish to relieve the effect and let the cause remain.
Trouble will follow soon again. Chiropractic Adjustment removes the cause with the effect.
We succeed where others fail
DR. T. PETTERSONE
CHIROPRACTOR
(8 Years' Experience)
—435 GEORGE STREET—
'Phone 87J.
(Over Toronto Savings and Loan Bldg.)

3 Boat Service

Lakefield and Stoney Lake

Until further notice steamers will leave Lakefield on arrival of the Morning, Noon, and Afternoon Trains.
Returning will connect with the 9.30 morning and 4.40 afternoon trains for Peterborough same day.
For excursion rates and other information, phone 548, or write F. G. Young, Manager, 434 Park street.

Surely you do not expect the public to give you a chance to deliver the goods unless you give it an invitation.

The Evening Examiner

PROBABILITIES.
Thunderstorms in some localities, bust mostly fair and decidedly warm.
North and north west winds; generally fair and cool.

VOL. XLIX., No. 14 — PETERBOROUGH, MONDAY, JULY 18, 1921 — PRICE THREE CENTS

DRIVE AGAINST LIQUOR ON BIG SCALE STARTS

50,000 U.S. GOVERNMENT OFFICERS CO-OPERATE IN GREATEST ATTEMPT YET TO SUPPRESS LIQUOR TRAFFIC.

BORDERS AND PORTS UNDER HEAVY GUARD

(Special Despatch to The Examiner)

WASHINGTON, July 18.— The greatest drive against liquor since the United States went on a dry basis is in full swing to-day. An army of approximately 50,000 law enforcement officials is co-operating with Federal Commissioner Haynes in administering the Volstead Law.

With a score of government agencies and departments assisting in the enforcement of the dry law, and Congress considering amendments to make the Volstead Law more nearly 100 per cent. tighter, the next six months will be the most arid the country has yet experienced, if Commissioner Haynes puts into effect all his plans.

Liquor, halted at the borders of the United States, now is piling up in stations of the United States' Customs Service, which seized it from the smugglers. Rum runners' stock is being seized faster than the government can legally dispose of it. Near the Canadian borders, opposite Montreal, officials of the Immigration Bureau and the Customs Service are patrolling roads, navigable streams and inspecting passenger trains to halt the traffic in liquor. Along the Florida coast, guardsmen are watching daily day and night to prevent landing of liquor by smugglers from Cuba and the Bahamas. Airplanes soon will be used in the hunt for sea smugglers, under plans of the Coast Guard Service.

C.P.R. WIRE CHIEF DIES IN TORONTO

CHARLES T. BARBER WAS FOR MANY YEARS NICHT CHIEF

(Special Despatch to The Examiner)

TORONTO, July 18. — Charles T. Barber, night wire chief of the Canadian Pacific Telegraph, died this morning about 3 o'clock in the St. Michael's Hospital as a result of an attack of acute septicaemia.

Mr. Barber left work on Friday and went home feeling ill. Yesterday his condition was much worse, and specialists were called in.

He was removed to the Hospital last night, with little hope offered for his recovery as septic pneumonia had already set in.

Mr Barber has been for the past thirty years connected with the C. P. R., and for many years he was night chief. He was 42 years of age, and leaves his wife.

CABINET MEETING SUCCEDS RETURN OF MR. MEIGHEN

POLITICAL SITUATION AND PROBLEMS SHELVED TO BE CONSIDERED.

(Special Despatch to The Examiner)

OTTAWA, July 18.—Upon the return from England of Premier Meighen toward the end of next week the Cabinet will gather in council for a decision of the general political situation and for consideration of problems which have been shelved in the Premier's absence. Nothing that transpired in England at the Premier's conference calls for implication by order-in-councils, but there are many matters which demand urgent attention at home.

MR. NEILL PORTER WILL ADDRESS MEETING

At this evening's meeting of Park street Baptist Young People's Union, Mr. Neil Porter will give an address on the great International convention held at Cincinnati in June. Mr. Porfter was one of the Peterborough Baptists who attended the convention.

It is hoped that the attendance tonight will be large. Friends from the other churches will be welcomed.

WHERE TO GO WEDNESDAY. ALL SAINTS' S.S. EXCURSION, OVER THE LIFT LOCK TO SOUTH BEACH, PER S.S. STONEY LAKE, LEAVES GEORGE ST. WHARF AT 8 A.M. SHARP. ADULTS 60c — CHILDREN 30c. COME WITH US AND HAVE A PERFECT DAY. 1d-15

RAIN BENEFIT TO SCORCHED CROPS

TORONTO, July 18 (Canadian Press). — Heavy showers fell to-day in many parts of Central and Western Ontario, bringing some relief from excessive humidity, and greatly benefiting the grain, root, and fruit crops.

Grain and hay harvesting operations were seriously interfered with in some districts.

CONVICTS HAVE REVOLTED; SET PRISON AFIRE

RIOT ALARMS TURNED IN FOR POLICE AND FIRFMEN WHEN INMATES OF PITTSBURG PENITENTIARY BREAK LOOSE.

POLICE RESERVES OUT AND 9 FIRE COMPANIES

PITTSBURG, July 18.—(Canadian Press.)—Five riot alarms were turned into the police and fire department from the western penitentiary this afternoon. The first reports were that the prisoners had revolted and fired the buildings, which are located on the Ohoi river in the lower part of the old city of Allegheny. Nine companies immediately responded to the alarms and police reserves were hurried to the penitentiary.

CHAIR SPILLS MAN DOWN RIVER BANK

"JOE" PARROTT SUSTAINS DISLOCATED ARM AS A RESULT.

While hurriedly turning his wheel chair at the rear of his rooming house, 596 Waterford Street, right along the bank of the river, at four p.m. on Friday, Joe Parrott, who for 14 years has sold chewing gum, pencils, laces, and small goods in the entranceway at the rear of the Bank of Toronto building, spilled his chair and was precipitated down the sharp bank. The wheel chair fell upon him. Stunned and bruised, he tried to lift himself up with his right arm, but found it useless, and when he tried to use it, was seized in a paroxysm of pain. He half-raised himself with his left arm, and called loudly for help. The attention of several youths, who were swimming at "the Jacks" was attracted, and they assisted the injured man into the house.

Dr. Eastwood was called, and Mr. Parrott was taken to the Standard Surgical and Medical Clinic, Charlotte Street, where X-ray photograph showed that the right arm was dislocated. At nine o'clock Mr. Parrott was removed to St. Joseph's Hospital, where he was till yesterday, when he returned to his lodgings with Mr. N. Meeks, 596 Waterford Street.

Mr. Parrott, propped up in bed, to-day smiled at the unkind treatment of the fates. If he had had his left arm injured he could have run his chair, but his right crippled, he is in a bad way. Despite the fact that he has only the use of his left arm, his limbs being powerless, Joe can still smile. After having his little business 14 years in the one spot, he had to evacuate two weeks ago when the building operations swung too near his counter; and he is apprehensive that since the building above the entrance has been pulled down and it is now an open laneway that he may have to seek a new business site.

Mr. Parrott hoped to-day he could make arrangements to secure the same place again. Here his friends know they can find him; he meets his customers daily, makes a fair living, and it is the best position in town for him, he said.

Mr. Parrott's chair was uninjured in the fall, and stands ready to run its master around as soon as he is well. His many friends will wish him a speedy recovery.

V. C. AIRMAN KILLED IN PRACTICE FLIGHT

He was Conqueror Over 54 Foes During Great War.

LONDON, July 18.—Captain Andrew W. Beauchamp-Proctor, V.C., D.S.O., M.C., D.F.C., was killed near Enford, Wilts, during a practice flight in a Sopwith Snipe.

Captain Proctor was born during the siege of Mafeking and did gallant air work on the Western front in the late war.

His V.C. award is dated November 30, 1918, and stated "he has proved himself conqueror over 54 foes.

"His work during the withdrawal following the battle of St. Quentin and during the victorious advance of our armies was almost unsurpassed in its brilliancy and made an impression that will not be easily forgotten."

DRURY CHARGES FERGUSON WITH MORE SPENDING

SAYS HIS ADMINISTRATION OF KAPUSKASING MEANT TO "KEEP US GUESSING" BUT "KEPT US CUSSING."

ALSO SCORES HANDLING OF TIMBER RESOURES

(Special Despatch to The Examiner)

NEW LISKEARD, Ont., July 18. —Not only Howard Ferguson's handling of the province's resources, but also his administration of the Kapuskasing soldiers were arraigned by Premier Drury in the last speech of his northern tour, delivered here to-day on the occasion of the annual picnic of the New Liskeard branch of the United Farmers of Ontario.

"The old government," he said, "appeared to consider that Kauskasing meant 'keep us guessing.' The result has been that for us it has been 'keep up cussing.' Our predecessors spent three-quarters of a million dollars on this scheme but owing to the changeableness, vacillation and lack of judgment displayed in the administration thereof, they only succeeded in discouraging and discontinuing the settlers. Our government has spent scarcely $100,000 to clear up this situation and now has assured a big development surrounded and supplied by good farms. In view of this, which of the two governments is it that has been guilty of extravagance?

The administration of the timber resources of the province had also been left at a loose end by the Conservatives, he stated, adding that there had been a good deal of stealing on the part of the lumbermen.

REDS PREFER U.S. RATHER THAN JAP TO EXPLOIT EAST

SO LEONID KRASSIN SAYS IN LONDON INTERVIEW.

(Special Despatch to The Examiner, by Mail.)

LONDON, July 10.—Hatred of Japan and a desire to give America first place in the rich concessions of the Far East were shown to-day by Leonid Krassin, the Soviet's foremost diplomat.

In an exclusive interview on the eve of his departure for Moscow, Krassin declared that Russia is as anxious to resume trade with the United States and to consider her the favourite Power in the development of Siberia and the Far East.

"The Russian people," declared the Trade Commissioner, "will not under any circumstances tolerate or make its peace with the annexationous ambitions of Japanese Imperialism.

"And even though Japanese jingoes are seizing Russian territory and Russian cities on the Pacific Coast, this does not mean that they will succeed in retaining these properties. Siberia and the Far East have been and will remain Russian.

"The Russian Government to-day would be ready to place at the disposal of the United States such privileges in Siberia and the Far East for the development of natural resources and transportation lines as it would not under any circumstances grant to other Governments."

TRIP TO GORE'S LANDING ON WEDNESDAY

ATTEND THE GORE'S LANDING REGATTA WEDNESDAY AFTERNOON—SEE PROGRAMME.

The Steamer Geneva will run a trip to Gore's Landing on Wednesday, July 20th, for the Regatta there, leaving the George Street wharf at 9 o'clock calling at Ashburnham, and Street Railway wharf at 9:25. Returning will leave Gore's Landing at 5:00 o'clock. Fare, adults, $1.00; children 50c.

HALF HOLIDAY TRIP.

Thursday, July 21st, leaving George street wharf at 1:30, street railway wharf at 1:55. Returning leave Gore's Landing at 6 o'clock. Half holiday trip affairs, Adults 75c, children 40c. 2d16

10,000 STILLS OPERATE ON ISLAND OF PORTO RICO.

SAN JUAN, P. R., July 18.—There are 10,000 stills in operation in the island, in violation of the Volstead Act and local laws, in the opinion of the prohibition director's staff.

This opinion is substantiated by a recent statement of Antonio R. Barcelo, president of the Senate.

The prohibition director's office holds that so long as light fines and sentences are imposed, rum-making in the island cannot be suppressed.

CONFERENCE ON DISARMING HAS SAPPED LEAGUE

STRENGTH OF COMMISSION APPOINTED TO STUDY SUBJECT SAPPED BY HARDING'S PROPOSALS.

DOMINIONS EXCLUDED BECAUSE OF POLITICS?

(Special Despatch to The Examiner)

PARIS, July 18.—President Harding's disarmament proposals have sapped the strength of the League of Nations Commission appointed to study the subject, according to indications here to-day.

Three sub-committees met to-day, but decided that the most helpful thing they can do is collect statistics on naval and land strength and other information bearing on the subject with the possibility that the data may be helpful to the conference in Washington.

LONDON, July 18. — (Canadian Press.) — The action of President Harding in refraining from extending the invitation to the British overseas dominions to the disarmament conference was a necessary deduction from the attitude of the Republican party to the action of the League of Nations in alloting the Dominions separate voting power, according to Professor Berriedale Keith of Edinburgh, wrting in the London Times to-day.

ATTACKS PART OF U.S. NAVY EARLY IN WAR

MAJORITY REPORT CONDEMNS ADMINISTRATION'S MISDIRECTION AND DELAY WHILE MINORITY SUPPORTS POLICY.

ENDS SIMS-DANIELS LONG CONTROVERSY

WASHINGTON, July 18 (Canadian Press).—Diametric conflict of views between the Republicans and the Democrats as to the justification of Rear-Admiral William Sims' charges of misdirection and delay on the part of the United States naval administration during the early six months of the war was shown in the majority and minority reports published to-day of the Senate Naval Committee's investigation of the controversy between Admiral Sims and former Secretary Daniels.

Assailed by the majority for having pursued what is declared was a "self-defensive, non-aggressive, and non-helpful policy during the early stages of the war," the naval administration was upheld in the minority report as amply vindicated by the uniform success of the operations, and deserving the "hearty commendation of the Committee and the people."

HOLD TWO MEN IN EXPLOSION CASE

ITALIANS DISCLAIM KNOWLEDGE OF BLOWING UP OF WAREHOUSE.

(Special Despatch to The Examiner.)

ST. CATHARINES, July 18.—The two Italians being held here by the police in connection with the attempt to blow up Titterington Brothers' fruit warehouse Sunday morning are being closely investigated though their names are withheld. It is suspected they are professional dynamiters brought in. They have been in Syracuse and other American cities as the papers show. The pair were caught running away from the building just after the explosion awoke the neighborhood. "No speak English" is all the police can get out of them, Chief Greene said today.

CAR BURSTS IN FLAMES AND IS DESTROYED ON ROAD

(Special Despatch to The Examiner

KINGSTON, July 18.— While a party of tourists from West Collingwood, N.J., were on the Kingston highway seven miles east of Napanee, the car suddenly burst into flames and was completely destroyed. Mr. and Mrs. Glaspell and family were in the car and they escaped. They were on their way from Toronto to Kingston to take a boat for Cape Vincent, on their way home.

Studying Under Gallows' Shadow

CONDEMNED TO DIE, LINGUIST MAKES RAPID STRIDES IN FRENCH LANGUAGE.

(Special Despatch to the Examiner.

QUEBEC, July 18. — The hope that springs eternal in the breast of man finds a striking illustration in the case of the famed "Big Mike", the erstwhile Russian University man who lies in the shadow of the gallows in the Quebec jail, following his conviction of complicity in the murder of one Kestinian at Kenogami last year.

"Big Mike" is claimed to be the most accomplished linguist who ever graced a prison cell in Canada and since his confinement here has made rapid strides in his study of the French language. Following his incarceration he is pleased that he is supplied with French books and, by a assiduous study, has progressed to a point where he is now a rapid reader. Prior to this he was reported able to write and speak some ten languages.

He is a towering man and a graduate of Czernowitz University. He was abount to be called to the bar when he became mixed up in a card scandal as a result of which he fled his country. Emigrating to America, he soon fell into evil ways and became a member of numerous bands of law breakers in the United States his activities leading up to the tragedy for which he is sentenced to pay the penalty of his life.

POLICE COURT DOCKET BROKE MOST RECORDS

ONE OF THE BUSIEST WEEK-ENDS POLICE EVER HAD ENDS IN LONG LIST OF COURT CASES TO-DAY.

LIQUOR CASES AS USUAL WERE IN THE MAJORITY

The so-called palmy days of the police court had nothing on the long list of cases Chief Newhall laid before Justices of the Peace Harry Rush and Vincent Eastwood this morning. It may be that the bone-dry law now coming into effect will mop up the sources that have been flowing freely in spite of the O.T.A. otherwise its advocates are due for disillusionment. You would never have guessed this morning that there was such a thing as prohibition in effect from the number of liquor cases that leered at the law from the Chief's docket, representing one of the busiest week-ends and Sundays, the police department has been through in years.

The feautre of this morning's bill was the hearing of a charge against Mrs. Allan Furber, 304 1-2 Water street, of obstructing the police, in the execution of their duty.

According to the report of the men engaged in this fracas, near the corner of Charlotte and Water street, opposite the market, it seems that Robert Clancy informed the police that he had missed his watch at the Furber House. About five o'clock P. C. Thomas set out to make inquiries, and walked into a little Sunday afternoon jollification. There were whiskey bottles, both empty and full about the place, and the empties were explained by the indications of intoxication.

One of these evidences was Enos Meyette, who was dosing in a garden back of the house. P. C. Bromley, who accompanied P. C. Thomas, volunteered to take Meyette in tow, and Thomas in the meantime seized three bottles of whiskey and tucked them under his arm with the intention of carrying them off as evidence.

Mrs. Furber and her husband, both of them drunk, according to the police, set upon Thomas, the woman grabbing him by the tunic and generally starting to mix things with him. In the melee Furber grabbed two of the bottles and threw them over a fence. He swung at the policeman's head, but Thomas dodged the blow, and Thomas with the bottles gone from his arm, used it with good effect on Furber's jaw. Mrs. Furber was giving the police the benefit of a tongue and a vocabulary which used to be attributed to the barrooms, only infinitely worse coming from a woman's lips.

An incidental episode was the despatching of P. C. Bromley to Magistrate's Rush's home for a search warrant. On the way the police car (hitting something around 40 miles) bumped a buggy driven by Gordon Fairbairn, at the corner of McDonnel and George street, breaking some of the harness. When Thomas returned and activities were renewed, it was found that Meyette had disapepared. He was rounded up in the public lavatory and was taken back to the Furber house. Arriving there the police discovered

Continued on page 10.

DEVALERA CLAIMS TO REPRESENT ALL IRELAND AND THE POSITION OF ULSTER WILL BE AN OBSTACLE

CRAIG SPENDS MOST OF DAY CONFERRING WITH COLLEAGUES AND IT IS EXPECTED LLOYD GEORGE AND DEVALERA WILL THRESH OUT ULSTER QUESTION AT MEETING SCHEDULED FOR LATE THIS AFTERNOON—SMUTS AGAIN IN LIMELIGHT.

BY CHTRLES McCANN.

(Special Despatch to The Examiner.)

LONDON, July 18. — Negotiations for Irish peace were resumed here to-day with a conference bettween Premier Lloyd George and "President" DeValera, scheduled for the late afternoon.

The first obstacle to be overcome as to the various factions gathered their forces together to-day, proved to be the determining of Ulster's share in the negotiations. It became more apparent than ever that DeValera will insist on being treated as the representative of all Ireland, not the chief of the Southern counties.

Sir James Craig, Premier of Ulster, remained in London, but when the afternoon rolled around without word of a conference with Lloyd George, it was believed DeValera and Lloyd George, would thresh out the Ulster question at their 4:50 meeting.

Sir James spent most of the day in conference with the members of his Cabinet.

SMUTS AGAIN IN THE LIMELIGHT.

LONDON, July 18. Canadian Press —General Jan C. Smuts, the South African Premier, who had a prominent part in the early informal negotiations which brought about the truce in Ireland ,and the peace conference now in progress, reappeared to-day as a factor in the Irish negotiations.

Mr. Lloyd George had been at his official residence in Downing street only a short time this forenoon, after his return from the country, when Viscount Fitzalan, the Lord Lieutenant of Ireland, called at Downing street, and had a long talk with the Prime Minister, during which they were joined by General Smuts, the conference continuing for more than a hour.

General Smuts has not figured previously in the conversations which have been going on at Downing street, since the truce went into effect. It was learned to-day that the Prime Minister and General Smuts had a long discussion of the stuation at Chequers Court yesterday. It was General Smuts' Dublin trip which is believed to have had much to do with bringing the Irish delegations to London for the peace conference

MAY POSTPONE PARLEYS.

LONDON, July 18. Canadian Press — A postponement of the Irish peace negotiations until to-morrow at least apepared likely this morning when it was learned that the conversations between Lloyd George and DeValera, the Irish Republican leader, might not be held until Sir James Craig, the Ulster Premier, had been given an opportunity for further consultation with his followers.

Lloyd George returned early this morning from Chequers Court, his country home, but late this afternoon no decision had been reached as to whether he would be able to meet DeValera to-day

In view of the secretiveness of all those principally concerned in the Irish negotiations, this morning's editorial comment generally is cautious in referring to the outlook, but some of the writers venture the belief that any definite outcome is not to be expected for some time and intimate that the Sinn Fein leaders are not inclined to hasten the deliberations.

The Daily Mail to substantiate its belief that the conference now going on between the Prime Minister and Eamonn DeValera will be a long drawn out affair, hints that Mr. DeValera will have to return to Dublin for consultation with the Dail Eireann leaders after Mr. Lloyd George has given final expression of the British Government's attitude concerning the entire Irish situation.

SAY PETERBOROUGH IS A PRETTY CITY.

Messrs. Frank and Fred. Gadd, of Detroit, have returned home after a brief visit to their brother, Mr. C. Gadd, 467 King Street. The brothers, who had not met for nearly twenty years, made the trip in a Templar touring car, and were delighted with their first glimpse of our pretty city. They thought the roads from Hamilton to Peterborough were very good, and were only sorry that they were unable to extend their trip up around London and Brantford, where the roads have been damaged considerably by the recent cloudbursts in that district.

DANCE AT CHEMONG.
DANCE AT CHEMONG TOMORROW. MUSIC BY SYNCOPATED ORCHESTRA. 1d-15

WANTED
THIRTY MEN FOR CONCRETE WORK ON TUESDAY MORNING. APPLY RAMSEY & WILDE, FILTRATION PLANT. 1d 13

DON'T FORGET THE CANADIAN WOOLLENS MOONLIGHT. GOOD MUSIC AND DANCING WEDNESDAY 8 P.M. GEORGE STREET WHARF. 3d 27

DRY ONTARIO AT MIDNIGHT

(Special Despatch to The Examiner)

OTTAWA, July 18. — After 12 midnight, standard time, the "bone dry" law is in effect in Ontario. Thereafter it's for the Ontario license authorities to enforce the law.

To-day afforded thirsty Peterborough citizens a last chance to stock up their cellars in preparation for an extended drought. This was the last day of grace to get in liquor by the system commonly known as "short-circuiting," and hundreds have availed themselves of it. The orders are sent to American agents of companies in the States and through them the sparkling liquid is delivered from Ontario and New Brunswick distilleries and breweries. During the latter part of last week the express companies had a busy time handling the local shipments from Toronto, Hamilton and down east. Saturday the flood reached its height. In all 65 cases of alcoholic beverages poured into the city on Saturday, License Inspector J. Stewart said to-day. The C.P.R. handled 49 of these and the G.T.R. 16 to-day Mr Stewart anticipated even heavier shipments received

After to-day, Mr. Stewart said, liquor could not lawfully be brought in from any point and he expected considerable smuggling as in 1919. The shipments have been light right along, he said, but last week the flow began to increase. Peterborough seemed to be taking most of the supply, he said. Havelock in one month, from June 6 to July 6, only got 14 cases, and Norwood, in about the same time got but 10 or 12. Several large individual shipments have been received, he said, and he mentioned one of 25 cases that came in on Friday. Of the Saturday rush there were six or seven large flour barrels of lager and a considerable quantity of light wines.

At The Theatres

CAPITOL—Larry Semon in his newest and funniest two-reel comedy, 'The Rent Collector." Also Clara Beranger in "The Gilded Lady."

ALLEN — Closed for repairs.

ARE YOUR EYES

As good as your memory? Few people can see as well as they could as children. Let us fit you with the glasses you need and bring back the vision of your youth. See W. H. Lacey, Optometrist, 410 George St.

PARK ST., BAPTIST S. S. PICNIC FRIDAY, JULY 22ND PER STONEY LAKE TO GORE'S LANDING FOR DINNER, WALLACE'S POINT FOR SPORTS AND TEA. BOAT LEAVES 8 A.M. ADULTS 60c. CHILDREN 25c. 4d 18

OVER THE LIFT LOCK TO STONEY LAKE.
ON TUESDAY, JULY 19TH, STR. STONEY LAKE WILL LEAVE THE GEORGE STREET WHARF AT 8 A.M., WITH PASSENGERS AND FREIGHT FOR STONEY LAKE AND WILL RETURN ABOUT 8 O'CLOCK. 3d15

THE NURSES' SUPERVISION COMMITTEE OF THE PETERBORO HEALTH ASSOCIATION WOULD BE VERY GRATEFUL FOR TOYS, BOOKS OR PLAYTHINGS OF ANY SORT, OLD OR NEW, FOR THE USE OF THE CHILDREN AT THE SUMMER CAMP IN JACKSON PARK THESE MAY BE LEFT AT THE METROPOLITAN GROCERY, MR. W. H. HAMILTON, SIMCOE ST. AT MRS. KENDRY'S HOUSE 754 WATER STREET OR AT MISS ARCHER'S HOUSE, 300 RUBIDGE ST. 1d 15

HELP WANTED—Female

WANTED—A LADY ASSISTant for dentist office. Apply Dr. Frank, Charlotte stret. 2d 14 1633

WANTED — EXPERIENCED general. Apply Examiner for address. 6d 18 2549

WANTED — A WOMAN TO help with house work and cooking Examiner for address. 3d 17 1683

WANTED—MAID FOR GENERal housework. Apply Examiner for address. 3d 17 2634

WANTED AT ONCE — A bright girl as assistant book-keeper and stenographer. Apply Box 2635 Examiner. 2d 16 2635

GOOD GENERAL SERVANT wanted immediately for Lakeview House, Harwood; $25 per month; no washing; no cooking. Apply by telephone. Call Harwood, or write Lakeview House. 3d-16-1664

POULTRY AND EGGS

WANTED — LIVE POULTRY Highest market prices paid. Apply 520 Elm street or 'Phone 771 and we will call. 26d 170 1139

SITUATIONS VACANT

MAKE MONEY AT HOME—$15 to $60 paid weekly for your spare time writing showcards for us. No canvassing. We instruct and supply you with work West-Angus Showcard Service. 57K Colborne street, Toronto. [illegible]

MONEY TO LOAN

We have funds to loan on Real Estate Security at the lowest rates. GORDON & O'BRIEN Phone 719.

DENTISTRY.

DR. J. F. O'BRIEN, Dentist. Office, formerly occupied by Dr. McKeoty, No. 370 George street. Open evenings by appointment.

OSTEOPATHY.

DR. BRUCE E. MARSHALL—Osteopathic Physician. Office, 242 Hunter Street. Hours, 9 to 11, 2 to 4 p.m., 7 to 8 p.m. Telephone 116W

DRS. WALMSLEY & SETTLE—Osteopathic Physicians. Office in Sun Life Building, corner of Hunter and Water streets. Entrance, 174 Hunter street. Phone 649. Office hours, 9 a.m., to 9 p.m.

MEDICAL.

DR. BUCHANAN, F.R.C.S., Edinburgh, M.R.C., Eng., L.R.C.P., London. Eye, Ear, Nose and Throat Specialist. Hours: 9-11, 2-4 p.m., and 7-8 p.m. Phone 319. Office corner of Water and Murray Streets.

BARRISTERS AND SOLICITORS.

GORDON & O'BRIEN—Barristers, Solicitors Notaries. Money to loan on easy terms special attention to Patents and Trade Marks. Phone 319. G. N. Gordon, I. A. O'Brien

E. T. MEDD, Barrister, Solicitor, Notary. Office over the Dominion Bank, corner of George and Simcoe Streets. Telephone No. 22. Private funds to loan at current rates upon easy terms.

C. R. WIDDIFIELD, B.A., Barrister, etc., and Solicitor for the City of Peterboro. Money to loan. Office, over the Bank of Commerce. Phone 550.

PECK, KERR & McELDERRY, Barristers, Solicitors, and Notaries. Office, Water street, Peterboro. Money to loan at the lowest current rates of interest on easy terms of payment. E. A. Peck, F. D. Kerr, V. J. McElderry.

O'CONNEL & CORKERY—Barristers Solicitors and Notaries. Money to loan at the lowest current rates of interest. Daniel O'Connell, John R. Corkery. Hunter street, two doors west of the Post Office.

DUMBLE & JOHNSTON—Barristers, Solicitors, etc. Office, over the Toronto Savings and Loan Company, George street. D. W. Dumble, K.C., W. Johnston.

F. D. DIXON, Barrister, Solicitor, etc. Office, corner Hunter and George streets. Entrance next to Madill's drug store.

HALL & HALL—Barristers, Solicitors, and Notaries Public. Hunter street, Peterborough, next to St. John's Church. Money to loan at the lowest rates of interest. F. H. D. Hall, Basil D. Hall.

MOORE & WEARING—Barristers and Solicitors, 403 Water street, opposite the Post Office. Money to loan at the lowest current rates of interest. Jos. Wearing, M.A.

F. R. HALL—Barrister, Solicitor, etc., Peterboro, Ont. Office corner of Hunter and Water streets, over the Canadian Bank of Commerce. Trust funds to loan on easy terms of payment.

JAMES FORDYCE STRICKLAND—Barrister, Solicitor, Notary Public. Money to loan. 124 Hunter street, Peterboro. Phone 151.

ARCHITECTS.

W. & WALTER R. L. BLACKWELL—Architects. Office, Bank of Commerce Building, corner of Hunter and Water streets. Telephones Office, 1300J. Residence, 1272.

W. H. BARRY—Architect. Plans prepared for Monumental, Commercial and Domestic Buildings. Office, 539 Gilmour street. Phone 5-7

Railway Time Tables

GRAND TRUNK RAILWAY.

(Corrected to Date.)

No. 96—8.10 a.m., for Port Hope and Toronto.
No. 95—8.20 a.m., for Lindsay, Blackwater Junction, Orillia, Midland, North Bay and Toronto.
No. 55—8.25 a.m., for Hastings, Campbellford, Belleville, and points on the Main Line east.
No. 369—8.30 a.m., for Lakefield.
No. 371—12.15 p.m., for Lakefield.
No. 92—12.04 p.m., for Lindsay, Port Hope, Toronto, Buffalo, making connection with International Limited for London, Detroit and Chicago.
No. 100—12.20 p.m. for Hastings, Campbellford and Belleville.
No. 93—5.40 p.m., for Lindsay, Orillia, Midland, North Bay and Toronto.
No. 373—5.40 for Lakefield.
No. 54—9.10 p.m., for Port Hope, Montreal and Boston.
No. 99—8.19 p.m., for Lindsay.

CANADIAN PACIFIC RAILWAY.

(Corrected to Date.)

GOING EAST—
11.59 a.m.—Norwood, Havelock, Bonarlaw, Tweed, Perth, Smith's Falls, Kingston, Ottawa, Montreal and intermediate points daily. On Sunday this train proceeds east only as far as Havelock.
?.?? p.m.—Indian River, Norwood, Havelock and Tweed. Daily except Sunday.
12.03 a.m.—Havelock, Tweed, Kingston, Perth Smith's Falls, Montreal, St. John, Boston and New York. Daily except Saturday.
?.?? a.m.—Havelock, Tweed, Kingston, Perth Smith's Falls and Ottawa. Daily.

GOING WEST—
4.16 a.m.—Myrtle, Toronto, Guelph, Goderich, Hamilton, Galt, Woodstock, St. Thomas, London, Chatham, Detroit, Chicago and New York. Daily.
?.?? a.m.—Toronto (Yonge street), Hamilton, Owen Sound, Teeswater and intermediate points. Daily except Sunday.
1.28 a.m. — Toronto, Hamilton, Brantford, Buffalo, Rochester, Boston, New York, Galt, Woodstock, London, Chatham, Detroit and intermediate points between Peterboro and Toronto. Daily, except Sunday.
?.?? a.m.—Bethany, Lindsay, Orillia, Port McNicoll and intermediate points. Daily except Sunday.
8.50 p.m.—Toronto, Hamilton, Brantford, Buffalo, New York, Guelph, Galt, Woodstock, London, Windsor, Detroit, Chicago and intermediate points between Peterboro and Toronto. Daily.
?.?? p.m.—Lindsay, Toronto (Yonge Street), and intermediate points. Daily except Sunday.

BOARDERS WANTED

ROOM AND BOARD—RATES REduced for the summer. Phone 1630W. 6d19 2609

ROOM AND BOARD FOR couple of weeks down the river at Crawford's Grove. Apply Examiner for address. 3d 17 1685

HELP WANTED—Male

MALE HELP WANTED FIREmen brakemen, beginners $200, later $300; no reduction. Railway Box 347 Examiner. 4ds 4dm 4dt 347

WANTED— MAN EXPERIENCed in making pottery. A native of Stoke-Staffordshire, England, preferred. Apply Examiner for address. 3d 17 2625

TO NEAT CLEAN CUT MEN with fair education. If you will attend our 6-day free course in training. It is a wonderful education which can apply to every business, but it is especially adapted to the employment we offer. Special instruction for those who are employed, in evening at 8 o'clock. Morning meetings at 8.30. Interviews at any time. Apply F. Oxley, 302 Water street, south of Munro House. 3d 17 2619

TO MEN WITH SUCCESSFUL selling experience who can qualify with necessary references, etc., we can offer permanent yearround employment with the oldest and largest house in the specialty advertising field. Liberal commission contract with weekly remittances. We manufactured and control exclusively a complete line of copyrighted art calenders, commercial calendars, monthly advertising service, and a comprehensive line of high-grade specialties in leather, celluloid and paper with which we offer gratis to our patrons the unlimited use of our result-producing distribution plans and service, developed through our years of recognized leadership in this industry. Give us your age, experience and references first letter please. The American Art Works, Coshocton, Ohio. 1d 15

HOUSES REAL ESTATE

FARMS AND HOUSES FOR sale. For particulars apply [illegible] Hunter street. 26d 170 1056

HOUSE FOR SALE —OR RENT South west part of city. Apply 156 London street. 3d 17 1688

RESIDENCE FOR SALE — No. 2?8 Rogers street, 2 1-2 stories large garden. Price $3300 Easy terms. 3d8 2461 Peck, Kerr & McElderry

100 ACRE FARM FOR SALE— Fair buildings, lot timber. Cheap for cash or good terms. Apply Examiner. 3d 17 1667

FOR SALE—CRAIGS TERRACE on Stewart street, 5 house solid brick with fire walls between each house. Apply 386 Stewart street 26d 26 2350

FOR SALE—STOREY AND A half, 6 roomed red brick house, electric light and gas; lot, 255 by 50 also good barn near C. G. E. Apply Examiner for address. 3d 17 1673

PRIVATE BOARDING HOUSE for sale—all furniture, stoves, bedding, etc., together with lease of property; central; reason for selling, ill-health. Apply 251 George Street. 3d-16-1660

6 ROOMED HOUSE FOR SALE on car line close to factories, lot 67 1-2 feet by 180, city water; light and 2 hen houses cheap for quick sale owner leaving city. Apply Examiner. 4d 16 1631

FOR SALE

FOR SALE — TENT 14 x 12, 5 FT. walls, with poles, $40.00. Apply 123 Brock street. 3d16 1658

FOR SALE—A PORTABLE HEN house and 1 small show case. Apply 348 Charlotte street. 3d 17 1682

FOR SALE— A GOOD JERSEY cow, due to freshen August 1st. Apply 21 Crescent. 3d 17 1679

FOR SALE—1 GARFIELD INjector. Never was used. A bargain 221 Brock street. 3d 17 1665

RICH TONED BELL ORGAN for sale. High Class instrument. Apply Examiner. 3d 17 1666

FOR SALE—GENT'S WHEEL IN good condition. Apply 560 Albert Street. 3d16 1654

FOR SALE — ONE GENERAL purpose team. Apply 536 Roger street. 3d 17 1655

FOR SALE—ELECTRIC MOTOR 1-8 h.p. 'Phone 1149W or see it at 372 1-2 Water street. Price $15.00 3d 17 1687

FOR SALE—7 ACRES OF GOOD oats. Apply W. B. Anderson, near Crawford's Grove. 'Phone No. 544R2. 3d-16-1661

FOR SALE—TWO NEW MILK cows. No pasture. Can be seen at J. Fitzgerald's, R. R. 8, Peterboro. 6d 20 1668

FOR SALE—DRY SLAB WOOD cut 12 inches, $5.00 per one horse load. 'Phone 1574W. 500 Gilchrist street. Prompt delivery. 26d 28 231

FOR SALE — LADIES WHEEL in good condition. Call evenings between seven and eight o'clock. Apply Examiner for address. 2d 16 1677

PARTY LEAVING FOR THE OLD Country has a Gerhard Heintzman Player Piano, Cabinet and 56 Rolls; used less than two years. Will rent or sell to a responsible party on very easy terms. Apply Box 1652, Examiner. 3d-15-1652

AUTOS FOR SALE

FOR SALE — CAR IN FIRSTclass condition, cheap for cash. Apply 476 Driscoll Terrace. 3d15 1650

FOR SALE — McLAUGHLIN touring car for quick sale; cheap. Apply 264 Murray street. 3d-16-1663

FOR SALE — FORD COUPE, with starter, in good condition. Will sell cheap for cash. Apply Box 1653 Examiner. 3d-15-1653

BABY CARRIAGES, Etc.

FOR SALE—A WICKER BABY carriage will sell cheap. Apply at 257 Romaine street. 6d 15 1603

FOR SALE—BABY CARRIAGE — wicker, in good condition. Apply 26 Brown street, Monaghan Road. 3d16 1657

FOR SALE—BROWN WICKER baby buggy. Cheap. Apply Examiner for address. 3d 15 1649

WANTED

WANTED—TO BUY A GOOD sized safe. Apply Box 2591 Examiner. 3d 15 2591

WANTED—A LARGE HOUSE TO rent or would lease by 1st or 15th September. Phone 162J. 3d16 1650

WANED TO RENT —4 OR 5 roomed apartment. Reasonable rent. Apply Box 2500 Examiner. 3d 15 2500

WANTED TO RENT OR BUY, A House in East City, south of Hunter; rent about $30.00 per month. Apply Box 2618, Examiner. 3d-16-2618

WANTED TO RENT — ROOM room for storage of wool. Hoist or landing platform must be available. Write Box 1680 Examiner. 3d 17 1689

WANTED—YOUNG MARRIED couple, without children as roomers. Privilege of light housekeeping. All conveniences. Apply Box 1686 Examiner. 2d 16 1686

LOST

LOST ON SATURDAY CHILD initialed link bracelet. Finder please leave at Examiner. 3d 17 1678

LOST—ON SUNDAY, A GOLD bracelet with initials—L. V. B. W. Finder kindly leave at Examiner and oblige. 1d 15 1684

LOST— SATURDAY A SMALL round purse containing about $6.00 Reward if left at Examiner. 3d 17 1675

LOST—A LADIES' GOLD ELGin watch with initials H. G. R. on back. Reward for return to Examiner. 2d 16 2621

LOST— GENTLEMAN'S PANama hat Thursday afternoon. Leave at Examiner Office for reward. 3d 15 1637

LOST — A BABY'S SILVER feeding spoon in Inverlea Park. Finder please leave at Examiner Office. 3d-15-2603

LOST—BETWEEN LAKEFIELD and Peterborough on Thursday, a black leather club bag. Reward at Examiner office. 3d 17 1670

LOST— ON GEORGE ST., OR in Woolworth's, small parcel containing silk gloves on Saturday. Finder please leave at Examiner. 1d 15 1674

LOST — ON TWELFTH JULY, an Orange Sash between fifth line of Smith and Selwyn via Middle Line. Finder please notify. A. R. Olver, Selwyn, P.O. 2d 16 1669 1w

LOST —LADY'S DRESS WRAPped in a newspaper lo.t on the Chemong Road on Thursday afternoon. Apply at Examiner. 3d15 1621

LOST — A BLACK PATENT leather purse, between golf links and 55 Brock street. Finder please leave at Examiner. 3d-16-2615.

LOST — YELLOW CANARY bird, with dark markings, singer and with crest. Finder please 'phone 778J or notify 121 Douro street. 2d 16 1662

LOST—A SMALL BROWN PURSE containing a small sum of money and 2 keys, on July 15th. Finder please leave at Examiner Office. 3d-16-2617

LOST—BLACK CLUB BAG ON Sunday afternoon between Bewdley and Rockmount, containing a few bathing articles. Finder please inform 338 Downie street. 3d 17 2624

TEACHERS WANTED

QUALIFIED TEACHER FOR S. S. No. 3 Otonabee. Duties to commence Sept. 1. State qualifications and salary expected to Will E. Patterson, Indian River. 3d 15 2595

WANTED—QUALIFIED PROTestant Teacher for S. S. No. 3, South Monaghan duties commencing September. Apply stating salary to A. G. Huggins, R. R. No. 1 South Monaghan. 6d 20 1676

FOR SCHOOL SECTION NO. 1 Cardiff salary $700.00 per annum; duties to commence September 1st Normal Training required. W. R. Kidd, Sec. Treas. Paudash P.O. Ontario. 12d 21 2546

TEACHER WANTED FOR S. S. No. 16 Otonabee. Must have second class certificate with elementary certificate in agriculture. Grant for Normal student work and agriculture is $350. Apply at once stating salary and experience to Alex. Huston Peterboro, R. R. No. 11. 8d 20 1640

CHURCH SERVICES AT MARK STREET

SERMON ON THE "PRICE OF A SOUL," BY THE PASTOR.

Most gratifying were the congregations on Sabbath, both morning and evening. The services were deeply spiritual and the music was good.

The subject of the morning sermon was, "The Price of a Soul," and was a development of Isiah LIII., 2, 'He shall see of the travail of his soul and shall be satisfied." The following is a synopsis of the sermon.

Isiah's Vision of the Coming Messiah.

Through types and shadows, mists and vapours, clouds of burning incense, and the smoke of consuming sacrifice, the prophet sees, with the eye of faith, the coming conqueror, the Messiah. He is the wonderful counseller, the mighty God, the everlasting father, the prince of peace. He is to be the king of kings and lord of lords. He shall bear upon His shoulders the government of the spiritual universe. He shall come from Edom, with dyed garments from Bazrah. His apparel shall be glorious, He shall travel in the greatness of His own strength; speaking in righteousness and mighty to save. The travail of His own mighty soul He shall see and be satisfied.

The Travail of the Messiah's Soul.

Jesus has eaten that mysterious supper with His disciples; has girded Himself with a towel, and washed their feet; joined them in the singing of one last hymn, and given His final word to Judas; and now they leave that upper room, never more to return. Passing along the street of the city, they cross the brook Cedron and enter the garden hard by the city wall. Not only has He entered Gethsemane, but He has entered the valley of death—for it is here His travail begins, and here is the opening scene in the most sublime tragedy of all the ages.

It Is the Travail of the Soul, Not of the Body.

The awful hour has come, the hour for which all other hours were made. [illegible] the fullness of time, the hour [illegible] the Councils of Eternity. [illegible] Son of God fall prostrate in prayer beneath these old fantastic trees. Listen to His call of agony. "Oh, my Father, if it be possible, let this cup pass from me; nevertheless, not my will, but thine be done. Heaven beholds in awe and wonder. Hell itself stands appalled. Lifting in though His wondrous face, we behold it covered with a crimson perspiration: His sweat is as great drops of blood falling down to the ground. What is this mysterious cup? It is the red cup of divine wrath poured out against sin. The gall and bitterness of human sin and agony throughout the ages, is poured into that blood-red cup, and Jesus drinks it to the very dregs. No wonder that from every pore of His matchless body the red dew of death oozed forth, and dyed the grass at His weary feet. This was the travail of His soul.

His Was Not the Death of a Martyr.

No martyr ever died alone. When the Hebrew captives walked the firey vault the Son of God walked with them. Men have been known to declare, as they stood at the stake amid the flames, that they felt no pain at all. Why was this? It was because the Son of God stood by the martyr, whether he was of the Old Testament times or the New! He knew that Jesus was near him, and that a great cloud of invisible witnesses watched him die. But the Man of Nazareth dies alone. His was a double death. It was both physical and spiritual. It is a separation of His pure soul from God His Father. The crashing of the nails through His hands and feet produced no agony fit to be compared to the awful anguish of Gethsemane. Think of it—from Thursday night until Friday evening He was slowly dying. Thus He travails in anguish, and pays the price of your soul and mine. If this mighty sacrifice, expressive of eternal love for sinners, fails to reach us, nothing else ever will bring us back to God.

But He Shall Be Satisfied With the Issue.

Jesus shall not die in vain. Millions have appropriated the virtue of His death to their individual case; and having accepted the sacrifice by a loving, obedient faith of the heart, have passed in triumph on to the paradise of God. Countless hosts crossing the river of death from heathen darkness, who never heard of Christ or Calvary, but lived according to the "true light that lighteneth every man that cometh into the world"; they were bought with His blood, and having served Him as well as they knew, they shall be saved. Millions upon millions of little children who died before they reached the age of accountability, will be saved, for Jesus paid the price of their salvation. The will is the man, and these babes never willed to sin; so they are saved, whether they were baptised or not. Mighty multitudes, who have been mentally defective, shall join the triumphant host, and the powers of intellect shall be no longer impaired. Yes, Christ shall see of the travail of His soul and shall be satisfied with His blood-bought Church; and His triumphant Church shall be satisfied when she awakes in His glorious likeness.

But What of the Lost, Who Are Also His by Redemption?

Jesus shall be satisfied with the whole issue. His blood was shed for every soul of man. All who will come, may come. If a man refuses to be saved on this side of eternity, amid the hallowed influences of the Gospel, he could not be expected to accept Christ beyond the grave, where saving influences are for ever past. Jesus could do nothing more for a sinner than He has done—the unsaved must bear the responsibility. Jesus sees and is satisfied.

NOTICE

6 TONS OF BINDER TWINE AT wholesole price at R. C. Braund, corner Park and Albert. 6d 17 2581

FOR RENT

FOR RENT — ROOMS FOR rent. Apply Examiner for address 3d 15 1648

TO RENT — THREE FURNISHed rooms for light housekeeping. Apply 537 Waterford. 3d16 2611

TO RENT — A FURNISHED room. Apply 172 Brock street. 3d 15 1636

TO RENT — 3 FURNISHED rooms, all conveniences. Apply 190 Brock. 3d-16-2612

TO RENT—FURNISHED ROOM, with board. Apply 190 Brock street. 3d-16-2613

SUMMER COTTAGE ON STONEY Lake to rent. Apply J. G. Keefer, Norwood, Ont. 4d-17-1659

FOR RENT—VACUUM CLEANer. Apply Vetcraft Smith street. 26d 34 1578

TO RENT— SMALL FURNISHed apartment with balcony. All conveniences. Apply Examiner. 3d 17 1672

TO RENT — 2 FURNISHED front rooms with balcony for light housekeeping. Apply Examiner foraddress. 3d-16-2616

TO RENT—THREE UNFURNished rooms with electric light and bath. Very central. Apply 481 Aylmer street 3d 15 2592

FOR RENT—HEATED OFFICE on George street. Immediate possession. Apply 437 George street

FOR RENT—HEATED OFFICE in Bank of Commerce Building. Immediate possession. Apply 437 George street. tf 2801

TO RENT—GOOD MODERN 7-Roomed Brick House, well located, in East City. Immediate possession. Apply H. J. McCannan, Simcoe Street. 3d-dtf

Rev. W. W. Blocksidge has completed 40 years' continuous pastorate of Gillingham Baptist Tabernacle.

FINANCIAL AND MARKETS

WALL STREET.

NEW YORK, July 18 (Canadian Press).—The weakness of Atlantic Gulf was featured at the dull and heavy opening of to-day's stock market. The first sale of 30 shares at 21 1-2 was followed by another transaction of 1,300 shares at 21, an extreme decline of 1 1-4 points.

Crucible and U. S. Steels and Baldwin Locomotive added fractionally to last week's reversals, with U S Rubber and American Telephone. Steadiness was shown by Mexican Petroleum, General Asphalt and Union Pacific.

Increased pressure forced Atlantic Gulf down over two points, but other oils, especially Mexican Petroleum and General Asphalt, were decidedly strong. Steels and Equipments threw off their early heaviness, General Electric showing marked strength. Movements among the Rails and Shippings were irregular and a re-actionary tone marked the trading in American Car and American Smelting. Leathers, Textiles and Food issues rose and fell confusingly. Unsettlement in the Foreign Exchange Market with the British rate at the lowest level of the year, served to restrain buying for long account. Call money opened at 6 per cent.

CHICAGO GRAIN.

CHICAGO, July 18 — (Canadian Press).—Big receipts gave a downward swing to wheat prices to-day. Arrivals here totalled 1,250 cars, the largest number in a long time. Bears derived advantage also from reports that although the black rust was general, the Manitoba crop was early and could be harvested in time to prevent serious loss. Opening quotations, which varied from 1 3-4 lower to ½ advance, with September 130½ to 131, and December 135 to 135¼, were followed by set-backs all around, and then something of a rally.

General realizing on the part of holders had a bearish effect on corn. After opening ½ lower to a 5-8 advance, including September at 63 7-8 to 64, the market underwent a general decline.

Oats held relatively steady as a result of bullish crop reports. The opening was unchanged to 3-8 higher; September, 42½ to 42 3-4. A moderate sag which ensued was soon overcome.

Provisions were firm owing to higher quotations on hogs.

MONTREAL.

MONTREAL, July 18 (Canadian Press).—Very little trading took place on the local stock exchange during the first half-hour this morning. Brazilian was stronger by half a point at 25 1-2. Brompton and National Breweries were both unchanged at 20 1-2 and 52 1-2 respectively.

LIVE STOCK MARKET.

TORONTO, July 18.—(Canadian Press).—Cattle market receipts 2504, trade slow. Quotations: Heavy beef steers, $7 to $7.75; butcher steers, choice, $7 to $7.75; butcher cows, medium, $3.25 to $4.75; calves, $8 to $10; lambs, $11 to $13; hogs, selects, $11.

FOREIGN EXCHANGE.

NEW YORK, July 18.—(Canadian Press).—Sterling exchange easy; demand 3.60 5-8; Canadian dollars, 12 1-8 per cent.

TORONTO.

TORONTO, July 18.—(Canadian Press). — There was considerable trading in Government bonds on the Toronto Stock Exchange to-day, mostly made up of broken lots at prices about on a par with those of last week's close. Toronto Railway at from 69 3-4 to 70, was fractionally higher than last week. Brazilian was bought at 25¾ to 26, which was a little better than Friday's close. On the whole, the trend of this morning's market was steady to firmer.

Reliable Auto Repairing

Thorough work on all cars guaranteed. Specialties carbureter and ignition.

GRIMISON & WYLIE. Curling Rink, Charlotte St. 'Phone 832.

CHINA PAINTING
Mrs. Langley McCarthy
TEACHES BISCOFF'S NEW AND BEAUTIFUL WORK IN CHINA PAINTING.

BARBEAU'S CARTAGE

All kinds of moving and carting by careful and experienced men. A new Motor Truck has been added to our equipment, which will enable us to give better service than ever to our patrons. Satisfaction guaranteed. No distance too far. New Furniture Van. Largest in the City. Household Effects moved with care.

A. BARBEAU

Edwin Elcome TAXIDERMIST
692 Harvey Street, Peterborough, Ont.
HEADS, BIRDS, FISH, ETC. Mounted Artistically and Permanently.
Maskinonge, Bass and Trout our Specialty

SUMMER WOOD

½ Cord 4ft. Hardwood $6.50
½ Cord 4ft. Mixed Wood, $5.00
½ Cord 4ft. Hemlock Slabs, ... $4.50
½ Cord 4ft. Pine Slabs $4.00
CUT SHORT.
½ Cord 12in. Hardwood.... $7.50
½ Cord 12in. Mixed Wood, $6.00
1 Load 12in. Hemlock Slabs $5.50
1 Load 12in. Pine Slabs.... $5.00
1 Load 12in. Cedar $4.00

H. H. DINSDALE
—'Phone 153—
Office and Yard:
101 CHARLOTTE STREET

Examiner Readers

Who are leaving for their Summer Holidays will desire to know what is going on at home during their absence.

The "Examiner" can be delivered to any address by Telephoning 1600 or calling at the Office Counter.

Phone 1600
Examiner Printing Company, Limited

A jeweller says pearls are like women—they require a lot of attention.

FOR SALE

$1550.00 Buys a Comfortable Frame House, containing 6 Rooms, light, good well water; lot 160 x 18 feet; situated in the southern part of the City. Terms could be arranged.

$4300.00 Buys a good Brick House, containing 7 Rooms, all improvements, mantels; situated in the northern part of the City. Immediate possession.

Apply
J.T. O'CONNELL & CO.
136 Hunter St. W. Peterborough

'Kawana" Stoney Lake

High-class Boarding House. Terms on application. Book rooms early as only limited number taken. Apply Mrs. A. E. Lloyd, Juniper Island P.O., Stoney Lake. 35d40-2018

CHILDREN'S AID SOCIETY
—of—
PETERBORO CITY AND COUNTY
For the Care of Neglected and Ill-Treated Children.
CHILDREN FOR ADOPTION.
G. W. POWELL,
Assistant Secretary and Inspector, 583 George street. Phone 1044W. Office Hours, 12 to 2 and 6 to 8 p.m.

A GOOD HOUSE

With Large Lot on Weller Street. Must Be Sold Quick. Apply to

T. WALKER & CO.
163 Hunter St.,W. Phone 1002

TELEPHONE 790
WHEN YOU WANT YOUR
PIANO & ORGAN TUNED
Player-Pianos a Speciality
ALL WORK GUARANTEED
W. H. Cunningham, 560 Weller St

BUY LOW'S COAL
AT LOWEST PRICES.
Orders for future delivery taken now. Call at our Temporary Office, 377 Bethune Street, or 'phone 697.
A. LOW & CO.
Temp. Office: 377 Bethune Street. 'Phone 697.

If You Want a Suit of Clothes

SEE ME—I have a Dozen Suits made up and if there is one you like, I will make the price suit u.

J. L. WYATT HUNTER STREET EAST CITY

AN UNEQUALLED OPPORTUNITY
Never will you have a better chance of getting your Furniture re-upholstered as cheaply as now. We have received a fresh line of Sample Tapestries at the most reasonable prices. By giving us your work you get all the material used at wholesale price. We also manufacture Chesterfield Sets to order.
THE AMERICAN UPHOLSTERING CO'Y.
221 HUNTER STREET.
Phone 697. Nights and Holidays 398

Look up the
DeLaval Sign
344 Water St.

MILKERS, SEPARATORS AND Engine, also motor and Engine oils. The milker that pleases the cow also three second hand De Laval Cream Separators for sale.

Acme Taxi and Gasoline Station

We Deliver Gasoline or Tires etc. anywhere, anytime. For service call 1774, day or night.

GRAY & SMITH
184 Charlotte Street
We do not want all the business; but would like yours.

Foundation of Prosperity

Small beginnings have for many a man laid the foundation for wealth and prosperity.

An account can be opened for you in the Savings Department of this Institution with ONE DOLLAR.

Then from your earnings regularly reserve a little and deposit for safety and interest.

This done systematically means success for you in life.

We invite your account.

Toronto Savings & Loan Co.
437 GEORGE ST., PETERBOROUGH

MAIL EDITION

The Evening Examiner

Use the Condensed Columns of The Examiner---They Give Excellent Returns

PRICE THREE CENTS — PETERBOROUGH, MONDAY, JULY 18, 1921 — PRICE THREE CENTS

War Is Threatened In Eastern Europe

IRISH PEACE PARLEYS RESUMED; DEVALERA REJECTS PROPOSITION MEET ULSTER REPRESENTATIVE

LLOYD GEORGE FIRST MEETS REPUBLICAN LEADER TO-DAY AND THEN CONFERS WITH PREMIER OF ULSTER.

(Special Despatch to the Examiner.)

LONDON, July 18. — Premier Lloyd George, continuing to-day his conferences on Irish peace, faced the problem of blending the Orange and the Green.

First he was to meet with "President" DeValera in a continuation of the conferences of last week. Later he expects to see Premier Sir James Craig of Ulster. From the two sessions Lloyd George expected to obtain assurances which would lead to a general peace conference.

DeValera offered little hope to the British officials when feelers were thrown out as to the possibility that he would meet with a representative of Ulster. The British were rebuffed with the statement from the "President's" followers that only DeValera can represent Ireland.

DeValera is not seeking a compromise solution for the Irish problem according to the last communique issued from Irish headquarters.

In Ireland the quietest week end in two years was reported. There was growing hope of peace in Belfast and there were no outbreak

The usual precaution troopers still patrolled the streets, but they were not called into action.

THE WEATHER

Another good shower on Sunday afternoon should have a tendency to restore the parched ground to renewed growth. The rainfall was considerably heavier than that of the previous week, and totalled .39 of an inch. Like most of the showers lately it was purely local, and did not extend more than ten miles to the south. The thermometer got up to 91 degrees before the rain came, but the shower soon cooled the heated atmosphere.—W. P.

PROBABILITIES.

Thunderstorms in some localities, bust. mostly fair and decidedly warm.

GENERAL LEROND REPORTED SHOT

(Special Despatch to the Examiner.)

PARIS, July 18. — A wave of anti-German feeling passed over Paris to-day when it was reported that General Lerond had been assassinated in Upper Silesia. There was no official confirmation of the report. The War Department got in touch with the General's headquarters by wire to learn the origin of the rumour.

STEAMER ASHORE IN ST. LAWRENCE

RAPIS KING GROUNDS WEST OF CORNWALL WITH 329 ON BOARD

CORNWALL, July 18th. Canadian Press. — The palatial steamer, "Rapids King," of the Canada Steamship Lines, Limited, was beached on Saturday at the head of Barnhart's Island, in the St. Lawrence River, about ten miles west of Cornwall, as a result of an accident which befell her about 12.45 p.m., on Saturday. The vessel was however got off the rocks at 6:30 last evening and went down the river under her own steam.

All of her 329 tourist passengers were removed from the ship by the middle of the afternoon. They had been detained on the vessel from the time it ran aground.

When the passengers and baggage had been removed it was found that the boat could be worked off the rocks and she was safely turned around. The steering gear had been repaired during the day.

The damage sustained by the ship was not ascertainable yesterday but it is presumed it will not be great.

The boat had on board 329 passengers and a crew of 75, making a total of 404 souls, as well as three or four automobiles.

LIGHTNING KILLED MARMORA FARMER WORKING IN BARN

PETERBORO KNIGHTS OF COLUMBUS PRESENT AT REV. C. J. PHELAN'S FIRST MASS IN CAMPBELLFORD.

CAMPBELLFORD, July 18. — Many of the Knights of Columbus from Peterborough motored to Campbellford on Sunday morning to be present at Rev. Father Phelan's first mass in his new parish.

Among those present were: W. S. Merrill, Grand Knight; K. Sheehy, J. Lonergan, T. McCauley, Dr. O'Brien, A. MacPherson, T. Boyle, J. MacDonald, D. MacDonald, C. MacDonald, J. Grisdale, T. Fairen, E. Hickey, J. Kelly, J. O'Brien, J. Cairns, M. Neary, P. Milloy, M. Tooley, J. Begley, S. Anglesey, J. Condon, also Alderman N. E. Phelan and Mrs. Phelan, Miss M. Merrill, Mrs. K. Sheehy, and Mr. and Mrs. Brown and Mr. and Mrs. T. E. Shannon, of Toronto.

Father Phelan preached a splendid sermon at both masses, his text being, "Thou shalt love thy neighbor as thyself." He explained very beautifully how to love Almighty God. Who is the source of every good; we must love our neighbor even to our enemies, and thus throw away our petty pride which is such a hindrance to the great brotherhood of mankind.

His opening remarks dealt with the change in the administration of the parish, and his full appreciation of the responsibilities entailed, but if all worked together everything would turn out well. He was making unrestricted offerings of his energy and strength for the furtherance of the work here, and as the faith, loyalty and fidelity of the parishioners of Campbellford were known everywhere, there was no doubt of the continued progress of the parish.

He expressed himself as being well pleased with his recention in Campbellford, and he thanked the Knights for their kindness in coming to Campbellford for his first Sunday there. He assured them that they should always be heartily welcome at any time.

Mr. J. Cairns delighted all by singing a ebautiful solo during the mass.

Killed By Lightning.

A very distressing accident occurred five miles north of Marmora on Thursday of last week, when Stewart Ayhart, age 30 years, was instantly killed by lightning.

Deceased, who was a farmer, was unloading hay in the barn when he was struck by a bolt of lightning, which threw him about eight feet at the feet of his companion. His hat was torn to shreds, his hair singed, his face scorched, and the bolt passed down the left side, tearing the trousers and stripping the left boot completely off.

His house and barn were completely burned. He is survived by his widow and one child, sixteen months old. He was a brother of Mayor Ayhart, of Marmora, and a cousin to Mr. Wm. Ayhart, of Campbellford.

The funeral, which was on Saturday afternoon, was the largest ever witnessed in Marmora, and the Methodist Church could not accommodate all the people.

Motor Accident.

Mr. Wm. Fisher was the loser of a valuable horse on Saturday evening, when Mr. Rolfver's car collided with it in front of the Methodist Church sheds.

Mr. Fisher's son was driving out of the lane leading from the sheds at a fairly good pace, endeavoring to turn in ahead of another buggy which was coming from the direction of Sebastopol Street. Mr. Oliver, who was coming up behind the second buggy at a moderate speed, turned out to go by it, when he suddenly saw Mr. Fisher directly in front of him.

Mr. Fisher might have escaped if he had continued in the direction in which he was going, but he stopped and tried to back out of the way. As a result, the car struck the horse on the left front leg, breaking it in three places, which necessitated its being shot.

The radiator of the car was damaged, also the fenders and light.

Personals.

Miss A. Greer and Mr. Bailey, of Peterborough, spent the week-end in town.

Mr. Leon Wilkinson spent Sunday in town.

Mr. T. McManus was home over the week-end.

WINE EXPORT INCREASE IN SPITE OF PROHIBITION

PARIS, July 18. — (Associated Press).—An increase in the exportations of wines and liquors from France in the first quarter of this year as compared with the same period of 1913 is a surprising discovery.

In the meantime, France has lost two of her biggest customers for wines and brandies, Russia and the United States.

Of the brandies and liquors Germany took about half. Argentine, Turkey and England followed in that order.

RUSSO-POLISH ENMITY HOLDS THREAT OF WAR

BOTH COUNTRIES MOBILIZE BUT RUSSIAN TROOPS MAY BE SENT TO HELP KEMALISTS.

POLES REPLY TO THE SOVIET'S ULTIMATUM

(Special Despatch to the Examiner.)

COPENHAGEN, July 18. — Enmity between Poland and Russia threatened to-day to burst into open warfare. Both countries were reported to be mobilizing.

Poland called up the classes of 1885 to 1894. The Russians were said to have mobilized seven classes. The service to which the latter would be called is not known but there were reports that the soldiers might be sent into action along the western front.

Followers of Russian affairs also considered the possibility that the fighters might be sent to Asia Minor to assist the hard pressed Kemalists.

The Polish Government has made a formal answer to Russia's ultimatum calling for the suppression of anti-Bolshevik leaders in Warsaw, notably M. Savinkoff.

The Poles declare they did not countenance the Anti-Soviet activities of any man or any group, but that the country reserved the right to offer political asylum to refugees.

BASEBALL SCORES

INTERNATIONAL

	R.	H.	E.
Jersey City	2	4	8
Buffalo	11	11	1

Wurma and Freitag Gordonier and Bengough.

1st game

	R.	H.	E.
Newark	1	10	2
Toronto	8	9	1

Singleton, Withrow, Fullerton Sandberg.

	R.	H.	E.
Baltimore	6	12	0
Syracuse	0	5	0

Ogden, Manning, Calder, Gilham.

	R.	H.	E.
Reading	6	11	2
Rochester	8	11	1

Fisher and Johnson Knight and Murphy.

2nd game

	R.	H.	E.
Newark	4	9	1
Toronto	1	2	0

Barnes and Smith, Rets and Devine.

AMERICAN

	R.	H.	E.
New York	5	8	1
Detroit	4	8	3

Shawkey and Schang, Leonard and Baggler.

	R.	H.	E.
Washington	4	16	1
Cleveland	8	11	1

Courtenay and Picinich Coveleski and Nunamaker.

	R.	H.	E.
Boston	10	16	1
Chicago	0	5	0

Bush and Ruel, Wilkinson and Schalk.

	R.	H.	E.
Philadelphia	5	5	2
St. Louis	4	10	1

Rommell, Perkins, Davis and Severid.

NATIONAL

	R.	H.	E.
Pittsburg	4	11	0
New York	13	18	2

Cooper and Schmidt, Douglas Snyder.

	R.	H.	E.
Chicago	6	12	1
Brooklyn	2	5	3

Alexander, Dail, Smith, Mitcher.

	R.	H.	E.
Cincinnati	7	11	1
Philadelphia	1	6	3

Rixey Winge, Smith, Bells.

	R.	H.	E.
St. Louis	4	10	3
Boston	3	7	6

Cowke, Dilhoefor, Sperde Cowdy. 2nd games

	R.	H.	E.
Chicago	9	15	2
Brooklyn	6	9	1

Cheves, Dady, Schupp, Taylor. 2nd game

	R.	H.	E.
Cincinnati	4	6	1
Philadelphia	5	0	0

Nabier Hargraves, Huddeli, Peters. 2nd game

	R.	H.	E.
St. Louis	3	11	0
Boston	5	12	0

Haines and Clemens, Oeschger and O'Neill.

Advertise in the Examiner

SIR SAM HUGHES

SERIOUS BUSH FIRE CHECKED

NECESSARY TO GET AID FROM KINGSTON TO FIGHT FIRE BURNING SINCE THURSDAY.

(Special Despatch to The Examiner)

KINGSTON, July 18.—One of the worst bush fires in the Kingston district in forty years raged around Glenburnie, about nine miles from the city, all day Sunday. The fire started on Thursday last, but at first it was not believed of a serious nature. On Sunday, however, the blaze was fanned by a strong southwest wind, and the situation became so serious that Kingston was asked for aid, and Mayor Nickle sent Chief Armstrong and four men with the Chatham fire engine and 1,500 feet of hose.

Water was pumped out of a creek, and the firemen stayed on the job all night, and this morning were relieved by other firemen. The fire was still burning at 10 o'clock this morning, but it was believed that the worst was over. The fire stretched over an area of fifty acres, and the farmers who suffered were Patrick Kelly, Robert Orr and Michael Burke.

It is believed that the fire was caused through the carelessness of some berry-pickers who were in Burke's bush on Thursday last, as the fire started in this bush.

Mayor Nickle was one of the first Kingston men to reach the scene of the first, and he turned in and worked like a Trojan with the firemen. The work of handling the hose through the bush was most difficult. Had the fire not been checked by the firemen it would have covered a much larger area, and many farmers would have suffered a heavy loss of farm property, hay and grain.

HE DOESN'T FEEL LIKE SAME MAN

DOESN'T HESITATE IN SAYING TANLAC IS THE BEST MEDICINE HE EVER SAW OR HEARD OF.

"Nothing ever helped me until I got Tanlac, and now I feel just like a brand new man," said William Clegg, 3 Bridge street Toronto, Ont.

"At the time I began taking Tanlac I had been gradually going down hill on account of a bad case of indigestion. My stomach got out of order and I could scarcely eat anything and finally had to limit myself to a diet of milk and other light foods. If I ventured to eat anything the least bit heavy my stomach hurt so bad I could hardly stand it. I had terrible pains in my right side and chest and up in my neck and shoulders at times.

"I was continually taking something for constipation and had such headaches I was nearly blind at times. Often I got so dizzy I could hardly stand up and as I had fallen off a great deal I was very weak.

"I saw a Tanlac testimonial that impressed me so that I decided to give it a trial. The first bottle helped me so much I got another, and kept on taking it until now I don't feel like the same man. My appetite is so fine I eat like a horse, and although I am eating anything I want nothing ever hurts me. I am free of constipation, all my aches and pains have left me and I just feel fine all the time. I don't hesitate in saying Tanlac is the best medicine I ever saw or heard of.'

Tanlac is sold in Peterborough by W. B. Warne Drug Co., Ltd.; in Havelock by A. C. Denike; in Lakefield by Tanner Drug Co., Ltd.; in Fowler's Corners by W. A. Hunter; in Gelert by A. J. Scott; in Westwood by G. Pringle & Son.

Miss Z. Weir, of the millinery department of the Cressman Co., Ltd., leaves this week for a holiday in Toronto and Niagara Falls. She is accompanied by her sister, Mrs. H. F. Morphy, of Smith's Falls, who has been visiting here.

FORBIDDEN

By KATHARINE MOORE

Author of "Love"

BARBARA BECOMES DOUBTFUL.

Chapter 13.

"Where was Kent on Thursday night?" I asked myself. The question was tormenting me dreadfully. Was it really a business trip that had taken him to Philadelphia, and why was Tom Barney so desirous of finding out about it? Perhaps there was nothing unusual about it at all. Kent had told me the truth, and I was just worrying foolishly. If only Tom had not been so strangely inquisitive I would not have thought anything of it. And yet Kent had not told Mr. Blake, and then there was the mysterious $500.

I wanted to come right out and ask Kent all about it, and tell him about Tom, but I hated to have him think I doubted him for an instant. He valued my faith in him so dearly.

That night after dinner I suddenly got to thinking of the diamond which Victor Lachman had lost, Kent was lying down on the couch reading the paper and I was sitting by the table sewing.

"Have you heard anything more about the lost diamond, dear?" I asked. "I don't like to bother Mrs. Walker by calling her on the 'phone too often. I only met her that once, you know."

Kent went right on reading his paper as though he had not heard me. I took up my sewing again.

"No, don't call her up—or, maybe it might be a good idea for you to do it," he said, abruptly. "Yes, telephone her to-morrow and inquire about it," he added, as though he suddenly had a reason for having me do it.

I went on sewing and nothing was said for some few minutes.

Kent got up from the couch, and dropped the newspaper to the floor.

"Think I'll go out and take a little walk, Babs."

He took a cigarette out of his case, and stood tapping it gently on the back of his hand. He walked around in back of my chair, and struck a match on the edge of the match holder.

"Did you deposit some of that money to-day?" he asked. I thought his voice sounded a little unsteady, but I could not see his face.

"No, Kent—I didn't. I waited a minute, but he did not say anything. Then before I knew it, the question rushed from me. "Where did you get that $500, Kent?" and then I heartily wished that I had not asked.

"If you are going to act like that I'll be sorry I gave it to you," he thrust at me irritably. It wasn't at all like Kent to speak so.

"Oh, Kent, you have never minded telling me before," I returned, my voice trembling.

"I got it in Philadelphia. Isn't that enough?" he said, striding back and forth with his hands jammed deeply into his trouser pockets.

"But, how could you make that much in one trip to Philadelphia?" I asked, sorely tempted to try and find out the truth of things.

"Don't pick at me, Barbara. I can't stand it," he said desperately.

I was fearfully disturbed. My doubts were growing bigger by the minute. A cold creepiness passed all over me. Yet it was too late to turn back—I intended to learn the truth from Kent if it were possible.

I put my sewing on the table.

Kent had dropped down on the couch and sat with his head buried in his hands.

I went over to him and, sitting down by his side, slipped my arm around his shoulders.

"We have always played fair with each other, boy. Can't you tell me all about it? I trust you so much, Kent, and I know if you will tell me about it I'll understand," I pleaded.

He drew his hands from his face and clenched them together in front of him as though he were in agony. I waited and tightened my grip on his shoulder.

"That's the part that's killing me, Babs—that—that you do trust me—and I'm afraid—afraid I'll loose your trust and faith."

My arm dropped down slowly from his shoulder, and I staggered to my feet, fear gripping my heart.

"Is it — it is another woman, Kent?" I asked, and I heard my voice as though it was someone's else, strange and distant.

To-morrow—Love To The Rescue.

TRENT RIVER HAPPENINGS

TRENT RIVER, July 16.— The dance at White Hall Gardens last night was a grand success. The celebrated boy violinist, Mr. Otto Nicholas Cast of Toronto, was present and his voilin part in the 5-piece orchestra delighted every one present. The evening being cool, all seemed to have a real good time. Mr. Cast wil lremain all this week.

All roads led to Havelock yesterday to witness the big lacrosse game between Campbellford and Havelock. Hundreds of cars passed throught here yesterday afternoon.

Mrs. George Benor and daughter Mamie, of Peterborough, are guests at "Cedar Isle."

Mr. Tim Dineen of Toronto, called on friends here yesterday.

Miss Nellie Scott has accepted a position in Mr. Geo. Chiles' store for the summer.

Mr. Wesley Johnston, Havelock Road, lost a valuable cow this week. The animal dropped dead from the heat.

Mr. Cast of Toronto, is a guest at the Sedgwick House, corner of Browning avenue and Bridge street.

Messrs. F. M. Dinwoodie and T. S. Tait of Campbellford, called on friends here yesterday.

Dr. and Mrs. Kindred and daughters Madeline and Vivian, and friend, Miss M. Lowrie, of Tweed, are holidaying at "Bide-a-wee."

DR. T. P. McCULLOUGH,

Eye, Ear, Nose and Throat Specialist. 166 Brock street. Phone 36W.

WRIGLEY'S

See That Smile?

Wear it yourself when you taste the delicious peppermint flavoured candy jacket and chewing gum center.

Big in Benefit—small in price.

The Flavour Lasts

A100

The Most Honest Form of Sales Promotion

Daily Newspaper advertising is the most potent selling force of all time and by far the most honest form of sales promotion.

The goodness or badness of the article advertised is at once open to challenge and to proof.

That is why the public responds to daily newspaper advertising.

And that is why any manufacturer with "good" goods, right prices, proper distribution and well-directed daily newspaper advertising can hardly fail to achieve a success with his publicity.

Issued by The Canadian Daily Newspapers Association. Head Office, Toronto.

Evening Examiner

PHONES—Editorial, 1601. Business Office 1600. Private Branch Exchange to all Departments.

The Examiner is a Member of the Audit Bureau of Circulation.
The Daily Examiner, published every lawful evening. The Peterborough Examiner, Limited, Office, 419 George Street.
The Weekly Examiner, published Thursday Morning.
Daily Examiner, by mail, $4.80 per year. The Subscription Price of The Daily Examiner is $6.00 per year; that of The Weekly Examiner is $1.50.

U. S. REPRESENTATIVES
Special U. S. Representatives — W. H. Stockwell, 629 People's Gas Building, Chicago, Ill.
New York—Chas. F. Miller, 225 Fifth Ave.
Advertising rates on application.
R. M. GLOVER, Managing Director.

MONDAY, JULY 18TH, 1921.

GOOD ROADS NEEDED.

If the drawing power of the scenic beauty of the Kawartha Lakes is to be used to its full advantage, a very important step that must be taken is the provision of better roads throughout the lake district. Most of the present roads, it must be admitted, are in wretched condition, and until they are succeeded by more comfortable thoroughfares it is useless to expect that the Kawarthas will receive the attention from motorists that their charm merits. Many of the tourists who visit Canada each year prefer to motor rather than to travel by rail, and with an adequate system of good roads throughout the lake section this district could count upon entertaining thousands of motoring tourists each summer. In other respects the Kawartha Lakes can meet the competition of any other beauty spot in the province, but better facilities for the car owners are needed if the full tide of tourist traffic is to be diverted to this district.

THE LOGICAL SITE.

Peterborough seems to be the logical site for the fish hatchery which is to be located along the Trent Waterway by the Department of Game and Fisheries next year, and it is to be hoped that the authorities will co-operate with Mr. Tooms, M.P.P., the Game and Fisheries Association and other associations and individuals who have been endeavouring to have this city selected. A free site of about two acres and free water have been offered by Lidnsay as concessions for the securing of the hatchery, and there is no reason why this district should not be able to duplicate that offer, while the transportation facilities afforded here should be sufficient to land the prize for this city. A hatchery of this nature, in addition to the commercial value it possesses, is an asset in another sense inasmuch as it is laid out in ponds on terraced ground, provided with miniature water falls, and is a place of beauty and interest to citizens and visitors. Every effort should be made to see that this district is successful in securing this much to be prized plant.

THE WESTERN CROPS.

With the crop conditions in the East poorer than for some seasons, there is every reason to rejoice that the prairie provinces give promise of having the best crops since 1915. The result of an enormous crop in the West cannot fail to be reflected throughout the whole Dominion and have a stimulating effect upon the realm of business and industry. One beneficial result will be felt in the near future, for harvesting operations in the west this year will require an army of at least 40,000 workers, and many of the unemployed in the East will be able to secure steady work at good wages for at least two months. Special rates are being offered by the railways and every facility is being offered to those who realize the opportunity the western harvest offers of preparing a nest egg for the coming winter. Canadians have reason to rejoice that the prospects in the prairie provinces are so bright as to offset much of the depression that has prevailed since the beginning the present year. The western crop reports furnish most cheerful reading to be found in our newspapers at present.

SAVING OUR FORESTS.

A few days ago the Examiner called attention to the advertising campaign inaugurated by the Ontario Forestry branch in an effort to arouse the people of the province to the necessity of uniting to save Ontario's forests from the fire menace. Many of Peterborough's people go camping, hunting and fishing each year and to them the warning published in Saturday's edition should be of especial significance. It is rather startling information to find that neglected camp fires are the cause of one out of every nine forest fires and that ordinary precautions would have saved five hundred and fifty fires from this cause in the last few years. To campers and anglers and hunters this impressive advertisement should bring the resolve that they will exercise every possible precaution in the future and will guard against carelessness in the handling of matches, cigarettes, cigar butts and pipe ashes and in the building of camp fires. A forest fire, involving millions of dollars in property damage, and the possible sacrifice of human lives, requires only a tiny spark to start it, so that, as the Forestry branch puts it, "the duty of prevention of fire rests upon every one who steps inside our forests." Never build a big camp fire and always remember to extinguish it when you leave.

ECZEMA You are not experimenting when you use Dr. Chase's Ointment for Eczema and Skin Irritations. It relieves at once and gradually heals the skin. Sample box Dr. Chase's Ointment free if you mention this paper and send 2c. stamp for postage. 60c. a box; all dealers or Edmanson, Bates & Co Limited, Toronto.

ROAD LOCATION.

Early roads in Ontario were located mainly with the idea of securing a road with as little expenditure as possible. Consequently the dry land was followed as much as practicable. In the sub-division of the land, road allowances were provided in the survey along straight, fixed lines, with no regard to grades, alignment or distance.

To make a general revision of these roads in order to secure proper location is beyond contemplation, although in the end the abandoning of old routes and selecting new ones in many instances might be justifiable. However, there can be no doubt that the alteration of sections of many existing roads should be insisted upon before extensive improvement is made. These alterations would apply where the change could reasonably be made without affecting expensive property, and would be with a view to securing better grades, easier curves, firmer foundation, cheaper drainage, better and less costly crossings over streams, and safer crossings over railways. In many instances the old location may be fairly good with a few exceptions, and if short detours were made at these points the desired improvement could be accomplished with economical and satisfactory results. Grade crossings at railways are always a source of danger to the user of the highway, and although it may not be practical to eliminate all of them, it is surprising how many can be done away with by a simple and inexpensive change in the location, especially where the old road crosses and re-crosses the railway. In Ontario usually the highway was there, and the railway was built regardless of the number of crossings, but with the improvement of the road and the road vehicle comes increased travel and correspondingly increased danger and loss of life and property.

The cost of subways or overhead structures to do away with surface crossings is expensive, and, consequently, protection by this method will be necessarily slow. In the older settlements, as in most parts of the province, the roads are already located; therefore, in selecting the roads which are to be classified as Provincial roads, Provincial county roads, county roads, etc., selections for each class will be made from these. So that elimination of dangerous surface crossings by alteration of location or short detours, should be exhaustively studied in connection with any contemplated road improvement.

The increasing amount of traffic, and the change in the character of the traffic offer new features in determining location. The shortest distance between the points has influenced to some extent in the location, but with the motor cars, substantial bridges, safe railway crossings, easy grades and open curves should have a bearing; the slightly increased distance to secure these is not considered objectionable. Where it is clear that a change should be made, it should be the first work of improvement. Even after the wisdom of such change is evident, authorities hesitate to interfere with existing conditions, fearing criticism from porperty owners affected and the trouble and expense of the necessary bylaws, but any delay and cutlay upon old location only renders the alteration more difficult later on.

Men of to-day are making a special study of this problem, and astounding are their reports as to the simplicity with which so many of these death traps can be removed by simple alterations of short sections of the old location.—Municipal World.

EDITORIAL NOTES.

For a while yesterday afternoon it looked as if Rainmaker Hatfield had moved his plant east.

It is suggested that the next Port Hope-Peterborough ball game be referred to the League of Nations for settlement.

To use a trade expression, Ald. Crowe's reply to the secretary of the Bakers' Association, was a little tart.

After reading the menu at the cadet camp, more than one out-of-luck adult doubtless whispered the old familiar lines, "Make me a child again just for to-night."

Oxford and Cambridge engaged in an inter-university air race on Saturday. Higher education seems to be going still higher.

"Crowd the road to Hull" is a newspaper heading describing the Ottawa rush after liquor. And many people will think that the last word of the heading might have been slightly changed in spelling.

WISE AND OTHERWISE

No one knows the weight of public opinion as well as a baseball umpire when a pop bottle lands behind his ear.

"All men are liars," remarked the cynical little thing as she applied the third coat of paint to her sallow cheeks.

Our idea of a deluded optimist is a man who fondly believes that $300,000 indemnity Canada may receive from Germany will reduce his taxes.

"Who is your favorite movie hero?"
"The poor man who has to read the scenarios."

This is the time of year when a married man can't help thinking of the vacation he'd like to take and the one his wife has mapped out for him.

Although a large number of our legislators are apparently afflicted with rheumatism between the ears, their vocal organs continue to function freely.

Writng in the Yale Review, Joseph Hergesheimer sees the stamp of the domination of the petticoat on modern literature. There is also a trace of the influence of the garbage can.

In New York—"Seen your wife lately?"
"Yes, her lawyer introduced us in court this morning."—Toronto Sunday World.

We often think think what a finished bandit Jesse James would have been if he had had the advantage of a movie education in his youth.—Columbia (S.C.) Record.

Good Enough to Marry.

For reasons of economy, a certain dowager had to part with her butler. She gave him a cordial reference to a prospective employer. A few days later she was annoyed to get a catechism of questions from this lady: "Was he courteous, gentlemanly, honest and of distinguished appearance?"

To which she replied: "The Dowager Lady Blank wishes to say that if her butler owned half the virtues enumerated she would have married him herself years ago."

LOCAL MARKETS

GRAIN.		
Fall wheat, bush	$1 [illegible]	
Marquis wheat, bush	1 [illegible]	
Spring wheat, bush	1 [illegible]	
Bran, wholesale	31 25	
Shorts, wholesale	33 [illegible]	
Peas, bush	1 75	
Pastry flour, wholesale	5 00	
[illegible]ead flour, wholesale	5 25	
B[illegible] flour, retail	5 50	
[illegible]ur, retail	5 75	
O[illegible]	40	
B[illegible]ey, per bush	70	
[illegible]kwheat	70	
VEGETABLES.		
[illegible]rnips, peck	20	
Potatoes, wholesale	25	
Potatoes, bag	40	60
Potatoes, peck	10	25
New potatoes, peck	60	6[illegible]
Beets, peck	25	40
New beets, bunch	10	15
Parsnips, peck	30	65
Celery	15	30
Lettuce	05	
New cabbage, pound	10	
Beans, bush	4 00	
Onions, 4 to 6 lbs. for	25	
Tomatoes, lb.	30	40
Cucumbers	10	
Horse radish, bunch	10	
Green peppers, each	15	
Head lettuce	10	50
Sweet potatoes, lb.	15	15
Carrots, new, bunch	10	
Cooking onions, lb.	05	
Bermuda onions, lb.	10	
Radishes	05	
Parsley	05	18
Spinach, lb.	10	15
Asparagus, bunch	1 50	1 75
Watermelons	25	65
Cantaloupes		
HIDES AND WOOL		
Cow hides, heavy	04	
Cow hides, light	0[illegible]	
Horse hides	1 50	2 00
Calf skins, veal	10	
Calf skins, kips	08	
Sheep skins	25	60
Lamb skins	14	
Fine wool	12	
Medium wool	08	
Coarse wool	06	
DAIRY PRODUCTS.		
Creamery butter	35	
Whey Butter	25	
Dairy butter, lb.	38	
Oleomargarine	3[illegible]	
Eggs, wholesale	24	28
Eggs retail	28	[illegible]2
Shortening, lb.	16	1[illegible]
Lard, per lb.	19	20
Cheese, lb.	38	40
New Cheese	25	30
FRUIT.		
Bananas, dozen	40	60
Navel seedless oranges, doz.	25	
Valincio oranges, dozen	30	80
Lemons, dozen	30	60
Grapefruit, 3 and 4 for	15	20
Coconuts	15	
Apples peck	50	1 00
Winesap Apples Box	4 0[illegible]	
Smyrna figs, per lb.	3[illegible]	
Cooking figs, lb.		
Dates, lb.	1[illegible]	
Mixed nuts	30	
Huckleberries qt	35	
Strawberries, quart box	25	[illegible]5
Pineapples	25	40
Peaches doz	20	40
Apricots doz	20	30
Plums doz	15	45
Pears doz	30	
Black Cherries 11 qt bkt	2 10	
Red Cherries 6 qt bkt	1 30	
Cherries 11 qt bkt	1 90	1 25
Gooseberries qt	20	25
Raspberries box	20	25
FISH.		
Steak cod, lb.	15	
Salmon snacks, lb.	15	
Salmon snacks, lb.	35	
Pink Salmon	18	
Oysters, quart	1 50	
Bloaters, each	0[illegible]	
HAY.		
Hay, ton	22 00	24 00
Hay, baled	[illegible]	
MEATS.		
Geese	4[illegible]	
Beef, lb.	1[illegible]	[illegible]
Chicken, lb.	30	40
Live hogs	10 57	
Dressed hogs	22 00	
Lamb	3[illegible]	
Bacon	4[illegible]	55
Pork	25	4[illegible]
Mutton	[illegible]	[illegible]5
Sausages	22	24
HONEY.		
Comb honey, lb.	3[illegible]	
White clover honey, lb.	2[illegible]	
Honey, buckwheat lb.	2[illegible]	

FOUNDATION OF LAKEFIELD RINK HAS BEEN BEGUN

DANCE PAVILION IS BEING BUILT BY A. G. LAWLESS FOR SUMMER USE.

LAKEFIELD, July 16. — Miss Agnes Stroud, of Montreal, is visiting her grandparents, Mr. and Mrs. R. H. Jackson.

Miss Lulu Murduff spent Friday in Peterborough.

Mr. D. H. Charlton was in the village from Kawartha Park on Friday.

Rink Under Way.

The cement work on the new rink has begun, and in a short time the foundation will be complete. The rink will front Colborne Street just a block east of the G. T. R. Station. It will be a great addition to the public buildings of the village, and will amply provide the accommodation sorely needed for winter sports.

A well is being driven on the rink property to ensure a proper water supply.

Building Dance Pavilion.

Mr. A. G. Lawless is building a dancing pavilion on his property near the dock. The work is going on rapidly, and it will be used during this season. This wil be a great attracton for the young people of the village are enthusiasts about dancing.

Rain Helps Later Crops.

Thursday's rain (which very cleverly dodged the unlucky St. Swithin's Day) did an immense amount of good to the gardens and crops, and as it was general, the country at large will share the benefit. While it was too late for some of the crops, it will save the majority, unless another period of drought sets in.

PROMOTIONS OF S. S. NO. 9, CAVAN.

To Sr. IV.—Jean Fairbairn (hon.), Mildred Moncrief (hon.), Helen Larmer, Harold Henry, and Viola Carl.

To Jr. III.—Ethel Clark, Leigh Hewitt, Mary Atchison, Donald Bothwell, Tolbert Trotter.

Recommended — Ethel Cunningham, Ruth Trotter.

To Sr. II.—Ernest Moore, Ray Bothwell, Gordon Henry, Jean Kidd.

To Jr. II. — Harry Cunningham, Clifton Carl.

To Jr. I. — Ruby Cunningham, Pearl Carl, Pearl Hewitt, James S[illegible] William Chatten.

To Sr. Primer — Roy Lawrence, Melvine Lawrence, Percy Bothwell.

Advertise in the Examiner

Best of all Fly Killers 10c per Packet at all Druggists, Grocers and General Stores

ROOFING AND SUPPLIES Ready Roofing and Tar Products, and Slate Tile Felt and Gravel.
Roofing Supply Stores
440 Water St. Phone 775
A. McLEOD M-W-F

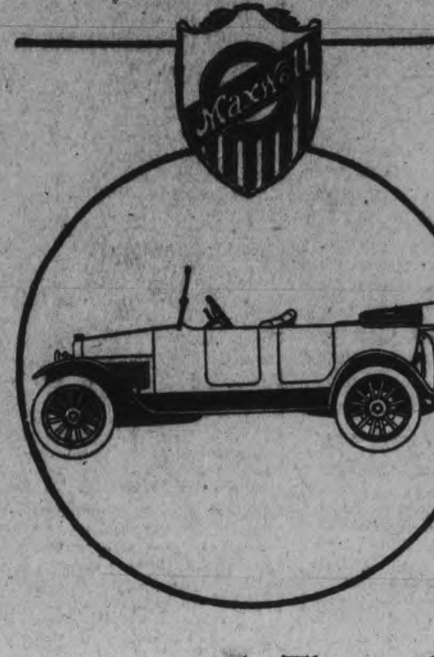

The good Maxwell aids the family's practical activities at every turn throughout its years of service. It saves time and affords convenience at small cost. It is profitable in a genuine and sensible way.

Maxwell Motor Co. of Canada, Limited, Windsor, Ont.

Touring Car - $1,185 Coupe - - $2,050
Roadster - - 1,185 Sedan - - 2,200

All prices f.o.b. Windsor, subject to current Government Tax

GILLESPIE GARAGE
378 AYLMER STREET PHONE 950

MAXWELL

To Speed Up Our Industries
—Use Long Distance!

"I AM reorganizing business methods — speeding up the mechanism of industry, multiplying the number of sales, reducing the cost of selling, and making it possible to accomplish more in the business day.

"I give you the right of way into Everyman's office. In the midst of a conference, listening to your rival's salesman, reading a telegram or special delivery letter, he will stop — and listen to Long Distance.

"I am the quickest Messenger on earth, reliable, never sick or on holiday, never too tired to work all night, always ready to serve you. 13,000 trained telephone employees make it possible for me to render such service.

"From the office I direct the operation of branches — buy and sell everything — make new customers — stimulate and encourage salesmen — forestall competition — verify credits — pacify customers — collect bills. I have been called 'the greatest business-getter in the world.'

"For the factory and warehouse, I speed up and direct incoming and outgoing shipments — take advantage of a favorable turn in the market to secure coveted material or supplies—order new parts to replace broken equipment.

"I am the wonder-servant of the age — your cheapest and most faithful employee, The Long Distance Telephone."

THE BELL TELEPHONE COMPANY OF CANADA

Every Bell Telephone is a Long Distance Station

DO ALL MY HOUSE WORK

Before I took Lydia E. Pinkham's Vegetable Compound I could hardly get about.

Cobourg, Ont.—"For many years I have had trouble with my nerves and have been in a general run down condition for some time. I could not do my work half of the time because of the trouble with my monthly sickness. I was told of Lydia E. Pinkham's Vegetable Compound by friends and advised to try it. It has done me good, and I strongly recommend it. Since I have taken it I have been able to do all my own work, and I also know friends who have found it good. You can use these facts as a testimonial."—Mrs. ELLEN FLATTERS, Box 761, Cobourg, Ont.

Why will women continue to suffer so long is more than we can understand, when they can find health in Lydia E. Pinkham's Vegetable Compound?

For forty years this good old fashioned root and herb remedy, which contains no narcotics or harmful drugs, has been the standard remedy for female ills, and has restored the health of thousands of women who have been troubled with such ailments as displacements, inflammation, ulceration, irregularities, etc.

If you want special advice write to Lydia E. Pinkham Medicine Co. (confidential), Lynn, Mass. Your letter will be opened, read and answered by a woman and held in strict confidence.

THREE DROWN NEAR OTTAWA

NO WITNESSES OF FATALITY NEAR CHATS RAPIDS.

OTTAWA, July 18. — (Canadian Press.)— Three Ottawa girls were drowned Saturday afternoon near Chats Rapids. No one saw the drowning and there is only conjecture as to how the fatality occurred.

The victims are: Miss Alice Roy, aged 24, daughter of Mr. and Mrs. L. G. Roy, 126 Empress avenue, and her two cousins, Yvette Chatillon, aged eight, and Anette Chatillon, aged six, only daughters of Mr. and Mrs. Hector Chatillon, of 119 Rochester street.

For some years Mr. and Mrs. Roy have had a summer cottage on an island near Fitzroy Harbor, on the Ottawa River. On Saturday Mr. and Mrs. Chatillon and their family left Ottawa to spend the week end with them. Miss Roy took her two cousins out to pick flowers. They returned to the cottage about four in the afternoon and presented Mrs. Chatillon with a bouquet. They then left expressing the intention of picking another bouquet for Mrs. Roy.

Yesterday morning about five o'clock, M. Chatillon, who was still searching, espied the body of Miss Roy floating near the shore. A short time later the bodies of his own two daughters were found by a neighbor.

SALTS IS FINE FOR KIDNEYS, QUIT MEAT

Flush the Kidneys at Once When Back Hurts or Bladder Bothers

No man or woman who eats meat regularly can make a mistake by flushing the kidneys occasionally, says a well-known authority. Meat forms uric acid which clogs the kidney pores so they sluggishly filter or strain only part of the waste and poisons from the blood, then you get sick. Nearly all rheumatism, headaches, liver trouble, nervousness, constipation, dizziness, sleeplessness, bladder disorders come from sluggish kidneys.

The moment you feel a dull ache in the kidneys or your back hurts, or if the urine is cloudly, offensive, full of sediment, irregular of passage or attended by a sensation of scalding, get about four ounces of Jad Salts from any reliable pharmacy and take a tablespoonful in a glass of water before breakfast for a few days and your kidneys will then act fine. The famous salts is made from the acid of grapes and lemon juice, combined with lithia and has been used for generations to flush clogged kidneys and stimulate them to activity, also to neutralize the acids in urine so it no longer causes irritatios, thus ending bladder disorders.

Jad Salts is inexpensive and cannot injure; makes a delightful effervescent lithia-water drink which all regular meat eaters should take now and then to keep the kidneys clean and the blood pure, thereby avoiding serious kidney complications.

LOTS OF FUN

WITH A BICYCLE

If you are looking for a Good, Guaranteed Wheel for Everyday Use, or for your Summer Holidays — come and see the Guaranteed Roadsters in the New

RELIABLE BICYCLE SHOP

ON CHARLOTTE STREET

Prices to suit your Purse — $60.00 Wheels for $45.00. Also Bargains in Tires, Tubes, and Accessories. Repairs done right. Baby Carriage Repairs a Specialty.

SOVIETS BEGIN TO BUY GOODS FOR OWN USE

MACHINERY, TEXTILES, LOCOMOTIVES SOUGHT ABROAD.

LONDON, July 18.—Bolshevism has gone into business.

For the time being at any rate, the world-wide political propaganda of the Soviets has been sidetracked.

To-day the Soviet communistic leaders are searching world markets for machinery, textiles, locomotives and repair parts for the crippled Russian factories. They want some food—canned goods mainly.

Russia Buys Goods.

To-day Soviet Russia is actually buying goods in every highly industrialized country, England, Germany and Italy.

Believes in Realties.

This is a rough summary of what I learn from the Russian trade delegation here in London, the chief of which is Leonid Krassin, one-time revolutionist, still a communist, but also a man "who believes in the realities," as Soviet attaches here say.

In other words, Krassin is classed by his own people as a "practical idealist" as contrasted with the purely theoretical communist, of which Russia has her full share these days.

One year ago Soviet Russia's reputation here in London (except in labor circles) was blacker probably than in any other country in Europe.

To-day a marvellous transformation has taken place. Soviet commissioners may be seen here any day hurrying to and fro in the business section of London, some of them riding in spanking brand new automobiles, hugging large portfolios of specifications, busily engaged in ordering goods for Russia.

No longer is the bar of silence maintained between the Soviet delegation and the newspapers. Soviet communiques are issued with as much freedom and more frequency than statements come from the old established embassies of France, Italy and other powers.

London Accepts Buyers.

Apparently, the majority of London has accepted the Soviet buyers as an immediate necessity.

The Liberal English press and the Labor party organs continually insist world reconstruction and British prosperity is impossible unless Russia is opened up and again resumes her place in the list of great buying and selling nations.

Backed by the prestige of the British Foreign Office, and by a decisian of the British courts, the Soviet delegation may acquire, in any way it pleases, property inside Russia and ship same to England.

Bluntly, the British have legalized confiscations in Russia; but certainly they do not encourage any such manoeuvre on the part of the Moscow Government.

Bulk of business opinion, and the verdict of the British diplomats, would seem to be: Let's straighten out the bygones of Russia somehow or other — but meanwhile we must not let past errors hinder the pressing business of rehabilitating commercial relations.

Wants to Sell.

England—in the midst of widespread trade depression—wants to sell goods and revive home prosperity. Russia, according to the Soviet representatives, is a great market and offers gold and other credits as guarantees for purchases. Briefly, the two nations are getting together commercially.

France may protest; America may stand amazed at the spectacle of England fraternizing with the Soviet Government—but the Soviet delegation here is not worrying much. They confidently believe they will be trading with the United States before long; and they don't care a rap about French protests.

"France has nothing to sell," the Soviet representatives say. "She has only her enormous debts for money loaned the corrupt Czarist Government, much of which was used to maintain the grand dukes in profligate luxury. We will talk of these French debts later — now we are preoccupied trying to re-establish Russia of to-day."

RULES A WIFE CANNOT STEAL FROM HUSBAND

Court Frees Bellport Woman Sentenced to Jail for Home Pocket Picking.

RIVERSIDE, N. Y., July 18. — An unusual decision was given by Judge George H. Furman at a special term of the County Court this week, when he reversed the conviction of a Justice of the Peace in the case of Mrs. Theresa Marabella, 40 years old, sentenced on June 8 to four months in the County Jail, on a charge of stealing $10 from a trousers pocket of her husband, Frank Marabella, a laborer of Bellport.

She spent the money on a trip to New York and was arrested a few days later in Brooklyn on a warrant sworn out by her husband. He appeared against her in the Justice's court and demanded that she be punished. She was brought to the County Jail here on June 9.

Mrs. Marrabella's case was brought to the attention of several women of the county who were instrumental in having Percy L. Housel, of Riverhead, take an appeal to the County Court. On June 21 Mrs. Marabella was released and placed in the custody of a probation officer. Lawyer Housel showed that under the common law, which obtained in such a case, it was impossible for a wife to steal from her husband or a husband from his wife. Judge Furman ordered Mrs. Marabella discharged.

Mrs. Marabella has become reconciled with her husband.

TRAP 3 AFTER BOAST FROM UNDERWORLD OF $20,000 ROBBERY.

Taunts Following Daring Jewel Theft Cause Police to Guard Building.

NEW YORK, July 18.— Burglars went through the loft building at 338 Canal street last January, gathered $20,000 worth of jewelry and precious stones from the manufacturers who occupy the place and got away. For weeks the underworld haunts rang with their boasts of the neat job they had done.

Then they made a mistake. Their boasts changed to taunts. They were experts. They could blow a safe under the very eyes of the police, get rid of the loot and snap their fingers at pursuit. They were coming back and do it all over again in the very same place.

Acting Captain John J. Stapleton, head of the loft and safe squad, heard of the taunts from a stool-pigeon. That made the Captain angry. For nearly three months after that an inconspicuous person in civilian clothes was lounging about the loft building. There never was an hour when some stranger was not near, though not often was it the same person.

Three days ago, just after the heavy outer dors of the building had been locked for the day, a furtive individual pushed against them, then stood in indecisive attitude, a suggestion of depresion at having arrived too late conveyed by his manner. Dozens of persons were passing and not one paid any attention to the man who presently decided, apparently, that there was no use arguing with a pair of locked doors and went away.

Impression of Lock Taken

But across the street an idler had stiffened to alertness, and knew as he wat ched the man slink away that things were getting warm. Just as well as if he had seen it, that watcher knew that when the man dropped a hand for just a second into a side coat pocket, he had deposited there a wax impression of the old fashioned lock that barred his entrance.

They closed the building early yesterday. With the Saturday afternoon half holiday the street soon became deserted, except for a few apparently purposeless men, who wandered about or sheltered themselves from the heat in doorways and who very obviously did not know each other.

It was after 3 o'clock when three men, one carrying a black bag, walked up to the entrance of 338. One of them was recognized as he who had been there three days earlier. It was he who thrust a key into the lock. The doors swung open. The three walked in and disappeared up the stairs.

The door of the loft of S. Steinberg manufacturing jeweler on the fourth floor, is fastened with a powerful patent lock that drops into place automaticgally when the door is closed. It is called burglar proof. The three men worked steadily, unhurriedly and without the least fear of failure. In fifteen minutes they had cut a big hole through the door. An arm was thrust in, the lock lifted and they walked inside. They saw a big safe which had yielded plunder worth $7,000 on the occasion of the first raid. Behind its steel doors yesterday was an augmented stock that inventoried $100,000 or more.

Intruders Became Suspicious

Steinburg conducts his business so that all the world—or at least that part of it on the other side of Canal street—may see. Big, shadeless windows are a great inconvenience to daylight burglars. It may be that the trio caught a glimpse of hidden figures in a loft across the way, figures of men who peered cautiously, but intently across. Or perhaps they merely decided that having made the way ready it would be the part of wisdom to retreat and come back in darkness.

They walked downstairs and thought they had stumbled into an armed regiment. Captain Stapleton and Detective Hofman, Morrissey Reilly, Foray, Lowe and others of his squad pointed pistols at them. It is the tradition of their kind that they must not surrender without a struggle. So they fought a little. A clout here and there with the butt of an automatic fulfilled the demands of their pride and they surrendered.

The black bag yielded a collection of most business-like paraphernalia. There were three sticks of dynamite a set of drills of finely tempered steel, a brace to hold them a sectional jimmy that was a work of art and three pairs of shabby gloves.

The captives were taken to Police Headquarters. The importance of their arrest grew in the eyes of the police when they looked over the rogue's gallery in the light of the physical charactertistics of the prisoners. Two of them, they said had records. The third was almost a stranger.

ADVENTISTS DENOUNCE U.S. SUNDAY BLUE LAWS

SIOUX FALLS, South Dakota, July 18.—The South Dakota conference of the Seventh Day Adventists adopted a resolution, wherein they "petition the United States Congress not to pass any of the compulsory Sunday observance bills. We are opposed to the Sunday 'blue laws' because they are religious in character and contrary to the genius of the American system of government, in violation of the American principles of the separation of church and State, destructive of the first amendment of the Federal constitution, opposed to the best interests of both church and State, and above all, they are manifestly un-American, un-Christian, unconstitutional, partial, and a piece of class legislation, favoring certain sects and discounting others under duress of civil law."

Hay-Fever

SUMMER COLDS, ASTHMA, spoil many a holiday.

RAZ-MAH

Positively stops these troubles! Sneezing, weezing, coughing, weeping eyes aren't necessary—unless you like being that way. $1.00 at your druggist's, or write Templetons, Toronto, for a free trial.

Sold by McDermid & Jury and E. L. Payne's Drug Stores; Lakefield, Tanner Drug Co.

GREAT OBERAMMERGAU PASSION PLAY SOON.

Thirty Performances Scheduled, But More May Be Necessary.

OBERAMMERGAU, Bavaria, July 18.— Thirty performances in the Passion Play have been scheduled for 1922 by the committee of 21 which is directing the spectacle, but this number will be increased if the attendance demands, as was the case both in 1900 and 1910.

It will require an outlay of 1,500,000 marks to stage the Oberammergau play and the villagers are extremely anxious about the German political situation, lest conditions be such that foreigners will not attend.

The 360 burghers, who constitute the descendants of the original peasants who made the vow to produce the play decennially, personally assume the responsibility for this expenditure, and the failure to attract sufficient visitors to meet the cost would result in the bankruptcy of practically the entire village, as the Oberammergau folk have slight resources.

Most of the burghers are woodcarvers, potters, painters, sculptors, farmers, merchants and small shopkeepers. Only the descendants of the villagers who were saved from the plague in 1633 take part in the Passion Play and assume responsibility for its production.

Next October will be a fateful month, for then the names of the villagers who are to have the leading roles in the spectacle will be announced.

To be selected to enact the role of Jesus Christ or one of the apostles is a far greater honor to an Oberammergau man than election to the presidency of Germany or any other office within the gift of the entire German people.

And any woman of Oberammergau would far rather be chosen to play the role of Mary or Martha Magdalene than to be in the position of Frau Ebert as mistress of the President's palace in Berlin.

Many of the actors in the Passion Play next year will doubtless be the same as those in the cast when the play was last produced in 1910. Anton Lang, who enacted the role of Jesus Christ in 1900 and 1910, will probably be chosen for the part again, as he is still young enough to undertake the arduous task and looks the part so well that younger aspirants are not likely to displace him.

Ottilie Zwink, who played the role of Mary in 1910, has married since that time. No married woman can play a role. Consequently all the young women of Oberammergau with ability and experience as actors are eagerly trying to qualify for the highly important part. Paula Rendl, daughter of Peter Rendl, the sculptor, who was Joseph of Arimathea in the play of 1910 and enacted the role of St. John 21 years ago, is one of the most promising candidates for the role of Mary. Fraulein Rendl has shown great ability in minor religious plays which are produced constantly by the Oberammergau folk as a means of training actors for the Passion Play.

Marie Mayr, who played the role of Mary Magdalene in the 1910 production, has also married and is living in Chicago. Marie Schmid, who was the Veronica in the last production, has also married.

Eighty-two of the Oberammergau men died during the war and many of the older actors of the last production will be disqualified by age for important roles. Consequently there are scores of places in the cast to which young men with ability as actors may aspire. They have begun to let their hair grow. Wigs and make-ups are not permitted by the directors of the Passion Play.

Practically all the older men who had important parts in the last production have never cut their hair. Many of them have retained their long beards and pride themselves on their resemblance to the Biblical characters they have depicted.

The capacity of not less than one hundred railroad freight cars has been occupied in the operation of SALADA business during the first six months of this year.

HOPE TO SETTLE TEN-WEEKS' OTTAWA STRIKE.

OTTAWA, July 18.—At a special meeting of the Bricklayers' and Masons' Union here, it was announced that an international officer of that union was expected in Ottawa shortly.

It is understood that when he arrives another effort may be made to reach an agreement with the members of the Contractors' Association.

Those who have adhered to the union are still on strike, and have been for the past ten weeks. They have stated their willingness to accept a reduction of 10 cents an hour, but will not agree to the open shop.

Some time ago the contractors stated that they considered the open shop established, and that they would have no further dealings with the union.

A halibut, 6 feet 9 inches in length and two feet seven inches across the widest part, and weighing 2¼ cwt., was speared by a fisherman in Lerwick harbor, Shetland. It was sold for £4 15s.

MOVIE MAGNATES PAID GOOD CASH TO "SQUAWKERS."

Silence Was Costly to Lasky, Zudkor and Co.

BOSTON, July 18.—David Stoneham, attorney, described to the Supreme Court here a conference of Boston and New York movie magnates where it was decided the "cheapest and easiest way out" of the Mishawum manor midnight party was to pay over $100,000 to the "squawkers."

At a conference held in New London, Conn., June 2, 1917, Hiram Abrams gave him a cheque for $52,250, a note for $25,000 and 500 shares of the Famous Players' Lasky Company, together with another note for $7,750, Stoneham declared. He said he brought the money to Boston.

The day following, Stoneham said, he called on Daniel H. Coakley, a Boston attorney, and gave him a personal cheque for $32,750 and Hiram Abrams' note for $52,250.

This money, he said, was to be used to "settle any claims" growing out of the "Brownie" Kennedy Mishawum manor affair.

Stoneham told of various conferences in which Hiram Abrams, Adolph Zudkor, Jesse Lasky, Golden, Walter Greene and Harry Asher discussed the best method for avoiding publicity. He said it was unanimously agreed the matter should be adjusted speedily and it was decided to collect $100,000 as the amount of final settlement.

Assistant Attorney-General Henry F. Hurlburt produced a receipt alleged to have been signed by Coakley for the cheques in which Coakley agreed to obtain releases from all claims growing out of the party and to accept what was left for his fee.

The connection of Nathan A. Tufts, on trial for removal from office as district attorney of Middlesex county, was not directly shown by Stoneham's testimony. It has been charged he extorted money from guests at the notorious Mishawum manor dinner.

"NO PEACE, NO PAY," PLAN FOR WAHABI.

LONDON, July 18. — A novel working arrangement on the "no peace, no pay" principle has been entered into by the British government with the Wahabi, a powerful Arabian desert tribe. The Wahabi are nomads and belong to a sect which Colonial Secretary Winston Churchill described in the House of Commons as "bearing the same relation to orthodox Islam as the most militant forms of Calvinism would have born to Rome in the fiercest times of the religious wars."

They are, he said, austere, intolerant, well-armed and blood-thirsty and they regard it as an article of duty as well as of faith to kll all who do not share their opinions. Moreover, they are very dangerous to the holy cities of Mecca and Medina, and the whole institution of the pilgrimage.

The finances of the Shereef of Mecca, who enjoys British protection, have suffered grieviously by the interruptilon of the pilgrimages. Therefore, to assist him and King Hussein of the Hedjaz, who has been in constant warfare with the 'Arabian Calvinists," the later are to receive £60,000 cash annually, so long as they refrain from annoying their neighbors and do not interfere with the candidacy of Hussein's son, the Emir Feisul, for the rulership of the new Mesopotamian state.

Colonel Lawrence of the Colonial Office, who has lived among the Wahabi for years, told an interviewer that they were indeed a most violent people. They are, he said, fanatically Mohammedan and would kill their men and women, for smoking even a cigarette. They way they correct their women is to tie them up in bags and beat them unmercifully with palm canes.

Each man has three wives. Should any of them go out of doors, the code allows him to have her put to death. This is because they believe that if any other man looks at her she is contaminated and that if a woman goes outside her home she is certain to go wrong.

Wearing a silk dress of any costly finery, precious stones or metals, is also a penal offense.

"In no sense are they a decadent people," Colonel Lawrence concluded. "They are virile and as austere as they are blood-thirsty and brave. It should be cheap at £60,000 a year to buy their good will and to keep them quiet."

The latter view, however, does not meet with universal acceptation. Many taxpayers would prefer to see the end of all British commitments in Mesopotamia.

SUNDAY AT BRAUNDPORT.

The attendance at Braudport service on Sunday morning numbered 103, including visitors from Oshawa, Hamilton and other cities. Rev. Dr. Patterson of Quebec, was present. Next Sunday Adjt. McElhiney will conduct the service.

If I could eat my way 'round the World, every meal would be

POST TOASTIES

best corn flakes —says Bobby

GIFTS OF MOTOR TRUCKS HIT U.S.

WAR DEPARTMENT BANKRUPT FROM FREE HAND OUTS TO PUBLIC.

WASHINGTON, July 18. —When the war was won, so many American cities and villages wanted captured German cannon and machine guns that it looked as though Uncle Sam would have to order a lot of them from the Krupps to give away.

It now develops that this demand for souvenirs was paralleled by a demand for more practical things, which has "bankrupted" the war department in one item, and has bitten deeply into its supplies in other ways.

Motor vehicles, trucks mostly, lead the list. The free distribution of these to the States is a "scandal," Senator Wadsworth, chairman of the Senate Military Affairs Committee, declares.

"I may be utterly alone in my opinion," Wadsworth said, "but this debauch of the free distribution of Government property has gone far enough. I can well understand the appetite that is aroused in a state highway commissioner when he understands that the war department owns a lot of trucks and that there is a law authorizing the Secretary of War to turn those trucks over to the agricultural department, free of charge, to be given to the States.

"The drive for these trucks has ramifications all over the country. All they have to do is 'press the button' and the people interested in the building of roads write and wire, asking that the war department be directed to turn over trucks."

As a result, Wadsworth said, the war department is short in motor trucks required for its own peace time uses, 1,505 trucks and 487 passenger cars, and has some 4,000 automobiles on hand that wouldn't run and can't be sold for anything but junk.

The motor truck "pork barrel" has yielded the States 26,423 trucks and spare parts valued at $7,271,735, Wadsworth says. The allocations by States range from 30 to Delaware up to 1,047 to Pennsylvania. New York State got 1,024; Ohio, 620, and other States from 100 to 800 trucks apiece. Only a few states have failed to get some trucks, Wadsworth's list shows.

Some of them not only got motor trucks, he says, but canned goods from army stores left after the war, and other supplies.

MISTAKEN IDENTITY FIGURES IN CHEW CASE.

Screen Actress Says She Has Been Annoyed Because of Wife's Stage Name.

NEW YORK, July 18.— The trial of Captain Beverly Grayson Chew, charged with forgery and other offences, before a court-martial on Governors Island, was given over to an attempt to prove who's who in the film firmament as between Jean Sothern, now appearing in vaudeville, and Jean H. Sothern, otherwise Mrs. Marjorie B. Chew, who was indicted with her husband, the army officer, in Washington last October, for the alleged theft of fur garments. Jean Sothern, first witness for the prosecution, called in an effort to show that Marjorie B. Chew's or Jean H. Sothern's career as an actress was predicated upon questionable grounds, described several occasions on which she had been annoyed by the confusion of identity of herself and Mrs. Chew. The first time was in Baltimore. A woman calling on the telephone apparently mistook her for Jean H. Sothern, because the vaudeville actress said the person at the other end of the wire wanted to know how the baby was. She had to explain that she had no baby and was not married.

Again, at Yonkers, in 1919, a man appeared at the stage door and insisted on seeing Jean Sothern. She could not recall the name of the man, but the doorman came back with the explanation that her visitor said he had met the vaudeville actress at the week-end in the Catskills. He was admitted, but departed hastily in great embarrassment when he discovered that he had made a mistake.

Miss Sothern produced several books of clippings and some photograps in which she was posed with Theda Bara, another screen actress. She further testified that on the day after publication of the two pictures Mrs. Chew, accompanied by William A. Leahy, counsel for Captain Chew, drove to her home in West 165th Street to express regrets that Miss Sothern's name had been drawn into the case.

One of the last witnesses was S. L. Thomas of Richmond, Va., who testified that Captain Chew had asked him to write letters that were uncomplimentary to Mrs. Chew, to whom the missives later were given.

Tramps passing through Devon casualwards, are three times as numerous as they were a year ago, and workhouse masters report that whole families are on the road.

HER CASE SEEMED HOPELESS

But "Fruit-a-tives" Brought Health and Strength

29 Sr. Rose Sr., Montreal.

"I am writing you to tell you that *I owe my life to "Fruit-a-tives"*. This medicine relieved me when I had given up hope of ever being well.

I was a terrible sufferer from *Dyspepsia*—had suffered for years; and nothing I took did me any good.

I read about "Fruit-a-tives" and tried them. After taking a few boxes, *of this wonderful medicine made from fruit juices*, I am now entirely well"

Madame ROSINA FOISIZ.

50c. a box, 6 for $2.50, trial size 25c. At all dealers or send postpaid by Fruit-a-tives Limited, Ottawa.

Cream filling

-will have the smoothness imparted from the blend of milk and sugar-if made with

Borden's EAGLE BRAND Condensed Milk

The Flavor is Finest in-

JELL-O

"Canada's Most Famous Dessert"

Made at Bridgburg, Ontario

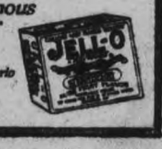

Cement

TILE
SILO BLOCKS
DRAIN PIPE
SEWER TILE
ETC.

Everything in Cement

A. J. LaFAY

136 HUNTER STREET

Rear O'Connell's Real Estate Office

STOP

and think for a moment wnat your loss would be should Fire destroy your buildings, business, home or contents.

Without *Fire Insurance* your loss is a total one.

With *Fire Insurance* you suffer no loss whatever —and a few dollars a year gives you this protection. All branches of Insuranee represented.

See us about policy to-day.

Davis-Thompson Co., Ltd.

Insurance and General Agency

433 George Street, - - Peterborough, Ont.

STATEMENT FROM VICE-PRESIDENT OF WOOLENS' TEAM RE SATURDAY'S GAME

Peterborough, July 18, 1921.

The Editor, Examiner:

Sir,—In addressing to you this communication and requesting that the same be published at an early date, I am actuated, not with malicious intent or the desire that the football team of the local G.W.V.A. be deprived of the Clarke shield and medals which some of their players have meritiously earned, but with the hope that any comment or criticism which may arise will tend to improve local sport and elucidate, for the benefit of some of the members of the local Executive of the Peterborough Football Association and certain players too, the rules which govern association football.

Association football is not so keenly followed in this country as in Great Britain, and one may be quite in order in saying that its present popularity is largely due to the efforts of the "returned men" and those who have recently migrated to this country. Consequently, many irregularities occur, both on and off the field of play, apparently due to ignorance on the part of players and spectators. For this reason a lucid book of rules has been compiled from those rules which govern the game in Great Britain, and teams affiliated with the Dominion Football Association must abide by the same. In spite of these efforts on the part of the supreme executive it has been found necessary for certain teams affiliated with the Peterborough district to lodge protests regarding the conduct of certain games, and practically in each case these protests have been upheld, thus depriving the team guilty of misconduct of two valuable points. These protests have created a very bad feeling, and the attitude displayed by the spectators towards the teams winning these protests has been extremely odious.

From conversations one hears on the touchline one would imagine that most of the supporters of local teams have at some time or other been very closely connected with "some big club at home," but the attitude displayed by them quite frequently belies their claims.

On Saturday last the Canadian Woollens' team met the team of the G.W.V.A. in a game to decide the winner of the Clarke shield and medals. It is true that they were enabled to do this by the fact that they had won a protest against the team of the De Laval, but the fact that the latter team admitted their mistake and that the local executive had given this decision, seems to have been overlooked by many of the spectators, and some of the players of the G.W.V.A. also, at least, one may conclude this from the tenor of the remarks passed.

However, in spite of all this, there was a flagrant piece of misplay which was undoubtedly witnessed by all. The play commenced with the Veterans' team playing one regular player short — Wilfred Jones, goalkeeper—whose place was immediately filled by Mr. S. Whatley, secretary pro tem of the G.W.V.A. team and also vice-president of the Peterborough Football Association. That the ball had been "played" constituted the fact that Mr. Whatley was in play, and to all intents and purposes the team of the G.W.V.A. was then comprised of eleven players. A short time elapsed when Jones appeared, and Mr. Whatley divested himself of the "jersey," to be replaced by the former player, thus making it quite evident that the playing list of the G.W.V.A. was then increased to twelve, but nowhere can there be found a rule in association football which makes this permissable. Although this was noticed by many no attempt was made by those responsible to stop the game, and the result is known to us all. The Woollens were outplayed and the Veterans deserved the goals they scored, but this does not exclude the fact that there was palpable misplay on the field, and if protested by the Woollens their protest would undoubtedly be upheld by the D.F.A.

A formal protest will undoubtedly be lodged, accompanied by a notification from the Woollens' Executive advising the local Executive of their intention to withdraw from the league as a protest against improper conduct on the field of play and the apparent ignoring by local executives of the governing rules.

The Woollens are not playing this game for medals or cups, but for sport and fair play, and as evidence of this fact will, in future, until such time as the local administration is placed on a sounder basis and Bolshevik tactics are entirely eradicated, confine themselves solely to friendly games with city and outside teams.

British sport has justly earned for itself the title of "fairplay," and it is the duty of its advocates this side of the Atlantic to see that these traditions are upheld.

Let this be the motto of the soccer clubs of Peterborough: "Victoire toujours, mais avec honneur," and that branch of sport will then contribute the brand of play which the supporting public demand.—Yours very truly,

C. H. Melton, Vice-President
Canadian Woollens Athletic Ass'n.

FOOTBALL NOTES

Football players and fans will be glad to know that Herb Frost, who received a kick in the abdomen in Saturday's game between the Vets and the Woolens is much improved to-day and able to be out. Frost was injured near the end of the game. Dr. B. E. Marshall attended him, and examination failed to show any serious injury. Frost's removal was felt by the Woolens team.

Although there was much talk of a protest on Saturday's game, the Woolens made no protest to-day to Secretary Fred Sutcliffe. It was stated to-day that the Woolens had grounds for a successful protest in the War Vets changing players on the field, and the matter may be further discussed at to-night's meeting of the executive in the G.W.V.A. hall. Every member is asked to attend this meeting, as business left over from last week must be finished. The meeting is called for 8 p.m.

Henry Turner, captain of the C. G.E., was operated on at Nicholls Hospital last week, and his friends will be pleased to know he is improving.

Damage estimated at £100,000 was caused by fire at the jute factory and warehouse of Low Brothers and Co., Dundee.

S. CHENEY & CO.
440 George Street
The Store of Values

Ladies' Silk Hose, extra quality, in Black, Navy, Brown; all sizes ..... 68c pair
Bleached Longcloth, 35in. wide, only ..... 15c yard
Factory Cotton, splendid quality, 36in. wide ..... 15c yard
Ladies' Stamped Gowns, stamped on fine Nainsook, 69c each
(Mail Orders given Prompt Attention.)

For The Summer Vacation
Situated right on the lake shore in its own extensive grounds, and with every comfort and convenience for 150 Guests.
HOTEL CEDARMERE
COBOURG, ONT.
(New Ownership Management.)
Offers the greatest attraction of any resort for the summer holiday, for constant bathing from private beach, boating, fishing, dancing, tennis and golfing. You can motor to Cedarmere—Good Roads. Write for terms and reservations.
W. P. LUKE, Proprietor.
10d30 4 6 9 11 13 16 18 20 23

MARRIED IN SOVIET PRISON CAMP, GUARD USED AS BEST MAN.

WARSAW, July 15—News of the mariage in Moscow of Count Szechenyi, a lieutenant in the Hungarian cavalry who is still being held a prisoner by the Bolsheviki to Princess Golioyn a member of one of the oldest Russian families, has just been received here. Count Szechnenyi is a cousin of Count Lazlo Szechenyi, who married Miss Gladys Vanderbilt of New York.

At the beginning of the war he was a lieutenant in the Hungarian cavalry and was taken prisoner by the Russians on the Galician front in 1915. He is about 27 years old.

Details of the wedding were brought to Warsaw by Doctor Sigmond Janczura formerly a dentist in Detrot, Mich. who served in the Polish army, was captured by the Bolsheviki and released from the Moscow prison early in June.

Count Szechnenyi was a prison companion of Colonel Merion C. Cooper of Jacksonville, Fla. of the Kosciuszko air squadron who escaped from Russia this spring.

The romance having had its inception prior to the world war while the young woman was visiting in Constantinople near where Count Szechnenyi's father has a palace and a vast estate. Princess Golioyn returned to Russia several years ago, upon learning that Count Szechnenyi was a prisoner and since has been endeavoring to aid in gaining his freedom and sending him food whenever possible.

It is no easy matter to arrange a marriage by a prisoner in a Bolshevik prison camp. Month after month the Soviet authorities refused to give their consent. When it was obtained the ceremony was first performed by a Soviet commissar and afterward a religious marriage was performed in a Greek orthodox church in Moscow. Although the Count has many friends among the prisoners none was allowed to attend the wedding.

Instead of a friend as best man there was a Bolshevik soldier guard The Count with four armed soldiers at his sides, marched through the walled prison gate to the commissar's office where he met his bride attended by several girl friends. The Count wore the same prison garb which he had worn for months.

Immediately after the church service the Count was marched back to prison his bride accompanying him to the prison gates. The next morning the bride was permitted to visit her husband and with the Count's prison friends, sat down to a wedding breakfast—a wedding breakfast of black bread and imitation coffee and hot water.

Twenty Hungarian officers, including Count Szechnenyi, are being held by the Bolsheviki as hostages to secure the safety of ten Soviet commissars imprisoned by the Hungarian authorities. The Hungarians were sent to Siberia in 1915 and where on their way out when rearrested by the Bolsheviki.

There are times when a very little is more than enough.

CHARTER HAS BEEN ISSUED

CENTRAL ONTARIO OIL FIELDS LIMITED WILL ISSUE PROSPECTUS IN A FEW DAYS.

The Prospectus of The Central Ontario Oil Fields, Ltd., will be issued in a few days as the Charter has arrived. Do not delay in getting your subscriptions in in time to obtain the advantages offered by the Messrs. Cowain, to all those who come in before $25,000.00 is subscribed. Those who can manage that, secure a very great advantage.

GUARD DISTILLERY AGAINST BOOTLEGS

GOVERNMENT AGENTS ACTIVE ABOUT WATERLOO.

(Special Despatch to The Examiner)

WATERLOO, Ont., July 18. — Special Government agents are guarding all the roads leading to the distillery so as to keep a watchful eye on any rum-runners who may be about.

This precaution has been in operation since Friday.

As yet no arrests have been made.

Great activity prevails at the distillery, they being rushed with orders in the regular course of business.

EXONERATES SLEUTHS IN BIG SHORE SCANDAL

Atlantic City Mayor Says They Are Not to Blame For Not Trapping Confidence Men.

ATLANTIC CITY, July 18.—In a joint typewritten statement, Mayor Edward L. Bader and Director of Public Safety W. S. Cuthbert have exonerated the Detective Department of any blame for failure to trap confidence men in their attempt to fleece Irving P. Chapman of Oneida, N.Y., of $100,000.

"We confidently believe also," the statement said, "results will show that the Police Department will be exonerated in the case."

No mention was made of two other attempts by other bands of confidence men to swindle two visitors. Judge John J. White of the New Jersey Court of Errors and Appeals and President of the Marlborough-Blenheim Hotel Company, stirred the resort two nights ago, when he charged that a leak in the Public Safety Bureau had frustrated plans for the capture of three gangs of confidence men who had set traps to fleece three wealthy beach front hotel guests.

Samuel Weakley and Joseph Farley, tht men originally sent out on the case, offered the information on which the statement is based. Comment is general on the absurdity of supposing that these investiagtors would incriminate themselves.

The statement by the Mayor and the Public Safety Director leads to the belief that the confidence men wre "tipped off." They failed to make their appearance on the morning of June 25 after all arrangements had been made for the "deal" the day before. The statement sets forth that Chapman refused to enter into the plans of the detectives, saying that he first wished to consult an attorney.

Mayor Bader called to his office to-day Captains of Detectives James Malseed and John Barnshaw and grilled them.

From what was learned from officials in touch with the investigations under way, the Mayor is conducting his own.

It is evident that Judge White's charges have stirred the Mayor and Safety Director into energetic action. Every city commissioner is urging drastic action and a thorough investigation. Everybody seems to be investigating, but who is being investigated is not clear.

RED ENVOY ORDERS COSTLY DINNER SET FOR HIS USE

RIGA, Latvia, July 18.—The comic press of the Baltic states has recently indulged in much humorous sarcasm regarding the reported order by M. Ganetzky, the Soviet Russian minister to Latvia, of a hand-painted china set for his use on state occasions to cost 500,000 rubles. This is equivalent, at present rates of exchange in Riga, ti something more than $1,200.

The dinner service, according to reports widely circultaed in Riga, is to be painted by hand, with each piece representing "a scene from Bolshevik life."

One of the comic papers depicts, in a cartoon, Ganetsky seated at a table, surrounded by this spectacular china, but pushing away the plates and asking for something to eat.

In all of the Baltic states, where the Soviet government has legations, the Ministers and their aides live in luxurious contrast to conditons said to prevail in Moscow and Petrograd, say the Baltic newspapers. Each of the Ministers has a large automobile and summer villas at the seaside have been engaged for the Riga legatiou personnel. Some of the ministers have also bought elaborately-furnished town houses. Their legations are housed in large hotels in Helsingfors, Reval, Riga and Kovno, the entire buildings having been taken over for them.

Betwen Riga and Moscow, and Revaland Petrograd, luxurious saloon and sleeping cars are operated for the benefit of Bolshevik officials, while all other pasengers must crowd into unupholstered, packed, third-class cars. The newspapers here and in other Baltic states frequently point to these conditions and contrast them with Communistic ideals.

It isn't always the cheerful man who does the most cheering.

RUSSIAN TEMPERAMENT OBSTACLE TO RELIEF WORK IN NEAR EAST

CONSTANTINOPLE, July 18.—(Associated Press).—The Russian temperament is proving a serious obstacle to American and other relief and charitable organizations here. Individual Americans trying to help Russian refugees often give up in despair.

The Russian may be described as money blind. He is careless with his own money and with that of others. Thousands of Russian refugees arrived here with plenty of gold money, furs, jewels and portable valuables. Without a thought for the morrow, they lived for a time in the best hotels until the money was exhausted and the valuables pawned.

Then the hotel proprietors asked them to leave and they went cheerfully to live in a squalid by-street, not only expectant, but confident the Americans or some other good souls would care for them. And often it is done.

One of the tragedy-comedies of the foreign colony here is the story of the attempts of a Russian General to get his seven daughters to Paris. Dozens of persons have spent much time and money in his effort, and so far three of the daughters are here and starving. The father has himself spent 75,000 francs trying. The General, a good and capable father, got himself as far as Paris through the kind offices of United States Consul-General Moser, then in Tiflis.

In Paris the father mortgaged his estates for 100,000 francs and sent 25,000 francs to his wife and seven daughters to join him. They got as far as Constantinople, bought a lot of new dresses, attended the season's dances, loaned the rest of their money to needy friends and asked father for more.

The General sent another 25,000 francs, and after various difficulties about passports the mother and four of the daughters departed. New loans and expenditures made it impossible to take three of the daughters. Another 25,000 francs was sent to the three daughters by the father through a Russian General, who pocketed it, or thoughtlessly spent it, and the daughters are still here, their clothes held for board and lodgings and they and their family in Paris are cheerfully waiting until the American relief organizations do something about it.

A certain Baron, member of the Imperial Guard, 11 times wounded during the war, was all but adopted by a Chicago dentist who met him in Russia. The latter arranged for his passage to the United States, sent funds for travel expenses and waited. The handsome Baron pocketed the funds and turned up at the American Embassy within a few days describing how his pocket had been picked. A cable was sent the dentist and fresh funds arrived. These funds were dissipated and still the Baron did not sail. He is now waiting more funds from Chicago.

An American navy officer on station here was told by his Russian friends of their difficulties with the cruel landlord who was about to eject them. The officer gave them the needed money and was invited to dine with them. The dinner was splendidly served, including champagne. The landlord had to renew his threats, but in vain. The rent money had paid for the dinner.

All Americans here love the Russians and do much to help them, but those with experience have ceased making heavy sacrifices to do so. The incurable optimism of the Russian leads him to build air castles and into foolish acts that have to be paid for in cold cash. When his optimism is exhausted, the Russian is so pessimistic he takes to the river. Many young men have committed suicide here. Their families in France and England and Italy send them money to join them, they spend the money for champagne or silk socks, or what not, and when the money is exhausted they shoot or drown themselves.

The devotion and childlike cheerfulness of the Russian women here is a source of constant wonder to Americans. Many of them have forgotten they were countesses or princesses and gone to work. Their charity to one another surpasses belief. They will pawn their last jewel to help a friend. The correspondent found one woman selling her eyeglasses to help a friend, and doing it without thought of making a special sacrifice.

PLAN A GREAT EXODUS.

Mennonites 60,000 Strong Heading For Paraquay.

BUENOS AIRES, July 18.—The greatest religious exodus since the Children of Israel fled from Egypt is just getting away.

Sixty thousand Mennonites, members of a religious sect which does not believe in war, are fleeing to Paraguay from the United States and Canada. They propose to establish their own nation within Paraquay, and manufacture and sell goods.

Six representatives of the sect have just completed a tour of several weeks through the territory they propose to settle on. At present it is inhabited only by Indians, and some portions of it have not been visited by whites since 1535 when the Spaniards crossed from Buenos Aires.

LACROSSE NOTES.

Both juniors and seniors will practice to-night at 6.15 o'clock.

FINANCES FORCE CHURCHES' FUSION.

HARTFORD, Conn., July 18. — Country churches of all denominations throughout the country have been forced to consolidate because of—

Shortage of ministers and students for the ministry.

Dwindling congregations.

Corresponding shrinkage in contributions.

Rev. Morris E. Alling, executive secretary of the Connecticut Federation of Churches, who is carrying on the work of consolidating the rural churches said this to-day. He declared religious opportunities for the smaller communities had so decreased that the consolidation plan had been found necessary.

"In Connecticut alone there have been more than twenty consolidations in the last few months," Dr. Alling said. "We are now planning scores of others.

"By these combinations, the congregations are able to employ better preachers at higher salaries. They are, of course, all of Protestant beliefs, and have the same general ideals of worship. They do not pool their money but each maintaining its own individual rights, contributes according to its ability to the general support of the one big church.

"The Inter-Church World Movement working in sympathy with our state bureaus have been most successful in forming these combinations in New England and the northern mid-west states. In small communities in Pennsylvania, Ohio, and Vermont the plan has been carried out most successfully.

"It is our hope to see, within a few years, all these struggling little country churches combined into the one strong church of the community.

"It has proved better for the congregation and better for the church."

TAR AND FEATHER OR WHIP FIVE IN SOUTHERN STATES

ONE WOMAN AND AN ARCHDEACON AMONG THE VICTIMS.

DALLIS, Texas, July 18.—(Canadian Press).—Five instances of individuals being tarred and feathered or whipped by masked men in widely separated sections of the south Saturday and Sunday night had been reported to-day. These included the first woman victim of a score or more similar attacks in recent months.

Besides Richard Johnson, 68 years old, farmer, who was whipped near Warrensburg, Mo., it was disclosed to-day, other victims were Mrs. Beulah Johnson at Liberty under bond on a bigamy charge, who was taken from the Hotel Proch in Tenaha, Texas, by masked men in automobiles, removed to the country, derived of clothing, and tarred and feathered; afterward her bondsmen withdrew and she was placed in jail: Rev. Phillip S. Irwin White, Archdeacon of the English Episcopal Church, was whipped and tarred and feathered near Miami, Fla., and warned, he alleged, that if he did not stop preaching social equality to negroes, among whom he has charge of mission work of his church in South Florida, he would be lynched: R. F. Scott, of Dewryville, Texas, who was tarred and feathered, and a man named McKnight, who was reported to have been whipped near Timpson, Texas.

FUND FOR BLIND

The following subscriptions have been received for the blind, since the last reported:

W. A. Payne, Smith	$5.00
T. E. G.	1.00
Mrs. Jno. McPherson	1.00
A Friend	1.00
A Friend	2.00
Dr. Wood	5.00
A Friend	1.00

Every effort is being made by those in charge of the fund here to have it exceed $500, which is only a small part of what we should do in this district for this purpose. There are numbers of people who are sympathetic with the object who have not as yet sent in their subscription. The money subscribed is spent for the best possible purpose. The blind, hitherto not very effective in business or commercial life, are being trained effectively so that they may readily earn their own living, to a great extent, and become active citizens of any community in which they live.

The money that is being subscribed now is not only to help take care of those who are blind in our own locality, but also for the purpose of organizing and putting into effect plans for the future, when others, who now enjoy perfect eyesight, may, through accident or otherwise, be compelled to take advantage of the organization that is now doing so much good.

Just sit down, when you read this article, and send in a contribution to the fund, which positively closes on Wednesday, July 20th. The money is for such a good purpose that you will never miss it.

The Examiner or any bank in the city will receive funds.

X-RAYS NOT MENACE TO THOSE LIVING NEARBY.

PARIS, July 18.—X-ray laboratories have been found to constitute but slight, if any, danger to persons in adjacent rooms. A report to the Academy of Medicine held that modern appliances and conditions generally existing in X-ray rooms sufficiently protect all but the operators.

The report was prepared by a commission after recent reports to the Academy that X-rays were a serious menace to people in buildings housing laboratories. It was contended the rays would penetrate walls with force enough left to cause serious injury. This contention was formed by the commission to be ill-founded.

COUNTER CHEQUE BOOKS
Of Any Desired —— Pattern ——
LOOSE LEAF LEDGERS
And Loose Leaf Forms of Any Pattern or Style.

SUPPLIED at right prices and prompt delivery made.
Asking for Estimates does not place you under any obligation whatever.
Consult us about Printing Problems. The closer home you keep your Dollars the quicker it will get back to you.
Phone 1600

THE EXAMINER
Job Printing Dept.

The GRESSMAN Company Limited

Our Sale of Men's Sample Suits

Ends on Tuesday

We Started Out With 100 Garments— We Haven't That Many Now But There Is Still Good Choosing

We decided to have a sale of Suits. We wanted to show something new. We wanted to get away from sale events of the common sort. We wanted this sale to have a punch.

So Our Buyer Purchased 100 Sample Garments From Three Different Makers

Now, it is well known that manufacturers put their best work into sample garments. They know that the keen eyes of buyers, trained to the task of detecting imperfections, will scrutinize their samples. So, THEY MAKE THEM RIGHT—THEY HAVE TO.

Remember These Are Sample Suits—

AND REMEMBER that we purchased them at much less than present day prices, AND REMEMBER the price that you pay is less, much less, than regular.

See Them To-night, Displayed in Our Main George St. Window

LOT 1

Regular $35 Value, $19.75

Young men's and regular models in fancy greys, browns, lovats, heather tweeds and worsteds.

LOT 2.

Regular $50 Values for $37.85

English wool tweeds and worsted. Extra good quality. Linings of fine hard-wearing grades of lustre or mohairs.

LOT 3

$70 to $80 Models for $47.50

Wholesale custom tailored garments of English worsteds. The materials and workmanship are the best. The bodies are lined with lustre and the sleeves with silk.

AGREE NO A TEN CENTS WAGE CUT

TORONTO BUILDING TRADES COUNCIL RECOGNIZE THAT REDUCTION IS IMPERATIVE.

TORONTO, July 16. — An all-day conference between the members of the Canadian Manufacturers' Association, the Toronto Building Trades Council, the Builders' Exchange, the Brick manufacturers, and the building contractors, held yesterday in the board room of the C.M. A., the representatives of the building trades went on record as favoring an all round cut of 10 cents an hour in wages with the view of stimulating the industry in the province. The brick manufacturers and others supplying the main material in building construction have also agreed to make every effort to reduce costs in their lines in order that the industry may be boosted and more men afforded employment.

Nineteen representatives of the building trades were in attendance, and after a spirited controversy regarding the cut in wages the resolution was passed unanimously.

Senator Gideon Robertson, Minister of Labor in the Federal Government, was the chairman.

The resolution endorsed by the representatives of Labor, and which they will now have to take back to the various unions for support was moved by Mr. J. B. Carswell, of the Carswell Construction Company, and was seconded by Mr .T. A. Woods, representing Labor. The proposed cut in wages, if accepted by the unions, will come into effect on July 25th. The resolution was as follows

Cost of Living Down.

":Moved that inasmuch as figures have been presented at this meeting to show that material costs are rapidly declining, that costs of living are also rapidly declining, and that a reduction in wage rates as suggested below can be put into effect without in any way lowering the present standard of living;

"Therefore, be it resolved that the 19 representatives from the Building Trades Unions take back to their respective unions the suggestion that a voluntary reduction of ten cents per hour be put into effect on July 25th;

"Further, that another meeting be held between these 19 representatives and the Builders' Exchange on Thursday morning ,the 25th inst. at 10.30 o'clock in the Builders' Exchange rooms to conclude the agreement.

"That the building material manufacturers be present at the same meeting to bring in all and every suggestion possible to further reduce material costs."

Lower Freight Rates.

In addition as a further move which it was felt might tend to bring down the cost of building material ,and therefore stimulate the industry, a second resolution was passed calling for reduced freight rates. This resolution took the practical form of appointing a committee to confer with the Canadian Freight Association, and, if necessary to make application to the Board of Railway Commissioners for a complete revision of freight rates on those commodities used in the building industry, in order to lessen the cost of delivery. This resolution was sponsored by Messrs F. B. McFarren, representative of the brick manufacturers, and R. J. Fuller, representing the contractors.

Similar action to the above will have to follow throughout Canada generally if the building trades are to be stimulated, and the housing situation relieved.

of 71 head of beef cattle to Liverpool is being made, to be sold on the market.

Cheese is improving in price, board sales during the week being around 22 cents a pound.

Grey states that farmers have been so discouraged with sheep raising that they are getting rid of their vocks at any price—practically giving them away.

All classes of swine are scarce, and young pigs are in particularly strong demand.

Haldimand says that a large acreage of summer fallowing is being prepared for fall wheat.

Lambton says that the immigrants who have come to that county during the year have given good satisfaction on the whole. About 125 have been placed, and not more than ten farmers have found fault with the help supplied them. The representative goes on to say:

"We have placed six men recently four of them being Danes. We were successful in placing them near two of their former countrymen, making a colony of six in the neighbourhood. One man and his wife and seven children were placed on a farm this week. They were very pleased with their surroundings and conditions, but preferred to work on a farm where more cows were kept."

To Gain Weight

McDermid and Jury guarantee Bitro-Phosphate to rebuild shattered nerves; to replace weakness with strength; to add body weight to thin folks and rekindle ambition in tired-out people.

Canadian Pacific Double Daily Service. Toronto—Winnipeg—Vancouver

"Trans-Canada Limited," all sleeping car train, leaves Toronto 9.00 p.m. daily, 25 hours to Fort William, 37 hours to Winnipeg, 61 hours to Calgary, 88 hours to Vancouver. A business day saved on transcontinental journey. This train carries first class sleeping car passengers only.

"Vancouver Express" leaves Toronto at 10.00 p.m. daily, stops at and connects for all principal points; passengers for western Canada will find this a most convenient train. Equipment consists of First-Class Coaches, Standard and Tourist Sleepers, Dining Compartment Observation and Colonist Cars.

Further particulars from Canadian Pacific Ticket Agents or W. B. Howard, District Passenger Agent, Toronto. mws

FARM CONDITIONS

Following is a summary of reports made by agricultural representatives to the Ontario Department of Agriculture:

The intense heat and accompanying grought was broken on Friday when generous rains visited the greater part of the Province, being very heavy in some locaiities. A brief but very powerful wind storm accompanied the rain, and did some injury to orchards, and to corn and other field crops, although the total damage is not nearly so serious as was feared at the time.

Pastures, which were becoming browned, have been appreciably improved by the week-end showers. Much of the hay has been cut, and the yield is likely to vary all the way from a third of a crop to a full one.

The unusual heat has been hastening the growth of grain. The general impression is that too many fields will be prematurely ripened, and as a result some of the cereal crops are likely to be light in the head and short in the straw, although many excellent fields are promising. The harvest season is regarded as being from a week to ten days forward.

A good deal of fall wheat has been cut. Wentworth states that the Hessian fly has been so bad in places that some fields had to be ploughed up.

Kent reports the first cutting of barley.

Corn and sugar beets are doing well in the Lake Erie counties.

Lincoln reports that the thrip is reducing some fields of onions in that county to about half a crop.

Norfolk says, "Scab has appeared to an alarming extent even in best cared for orchards. Orchardists are becoming sceptical as to the value of dust to control scab. Would estimate 25 to 50 per cent. of apples scabby in well dusted orchards."

Live stock have been affected by the light pastures during the past week or two. In some instances the beef cattle have had to be fed to keep up weight, and dairy cows have fallen off more or less in milk. The heel fly and other insects have been greatly tormenting cattle during the past few weeks.

Lambton says that a trial shipment

STONEY LAKE NEWS

JUNIPER ISLAND, July 18.—Mr. D. H. Charlton is building a dancing pavilion at Kawartha Park, which will supply the needs of the ever growing summer colony at that point.

Mr. and Mrs. F. J. Burgess and daughters of Lakefield, have taken Sea Breeze for a month.

Mrs. E. R. Tate and family, of Lakefield are at "Fairhaven" for the season. Mrs. Walter Blackhorn of Toronto is their guest.

Mr. and Mrs. G. G. Connell of Lakefield, are at "Woodside", Kawartha Park, with their little daughter, for the summer.

Mr. and Mrs. T. B. Marling, of Lakefield, were at "Point O' Rocks" for the past week. Dr. and Mrs. C. W. Finnemore, also of Lakefield, were their guests.

The Misses Gardiner of Peterboro have returned home from a holiday at the lake.

Miss Lilian Dixon is in Lakefield from "Viamede."

Mrs. Osborne and Miss Angela of Lakefield, are visiting friends on the lake.

Mr. and Mrs. Jack Henderson of Toroto, are at their cottage at Mount Julian.

Mr. John Cameron, who was enjoying a few days rest at "Lochue" his summer home at Boschink, was recalled to Peterboro on Thursday by the death of his sister.

Mr. Ira Lennox of Lakefield, went up to "Belvidere"on Thursday.

Mr. and Mrs. Weir, of Peterboro, are at their cottage at Boschink.

Mr. and Mrs. H. G. Fitzgerald and son, Donald of Lakefield, are at "Clear Lake Villa" for the season.

Mr. and Mrs. S. Henderson of Toronto are at "Kannatha", Mount Julian for the season.

Mrs. Wood of Peterboro, is at her island near Burleigh.

The Y. W. C. A. camp at Burleigh is in full swing.

Mrs. Oxley and Mr. Herbert Eakins and Miss Marjorie Eakins of Toronto are at their beautiful summer home at Mount Julian. They wers among the earliest arrivals of the summer colony, having come up early in May after a winter in the South.

Mrs. Fortier of Richmond Hill was one of a party who made the round trip on Thursday. Mrs. Fortier, who is a sister of Rev. J. C. Spier has not been at Stoney Lake for years but retains pleasant recollections of pleasant days in the past spent at "Blarney Castle" near "Glenwood." Her recollections dated bac kto the early days when the Breezes were at "Glenwood" and T. W. Robinson kept the store at Juniper.

A new cottage is being erected at "Kiluna" and is being built beside the present cottage.

Mr. and Mrs. George Hendren of Lakefield are occupying their island

Mr. and Mrs. Loftus Amys are spending their honeymoon at the lake before leaving for their home in the west.

Mr. and Mrs. Gilbert Palmer of Toronto spent Friday on Stoney Lake.

Miss Nellie Horerin of Peterboro is at the "Y" camp for a week.

Mrs. Chas. Grylls and Mr. Frank Grylls of Lakefield, were at "Sea breeze" this week.

Mrs. Arthur Burroughs was at Stoney Lake on Thursday.

The Adams' of Peterboro, are occupying their cottage at Kawartha Park.

Sunday Worship.

The gospel tent which proved such a success at Kawartha Park last season has been once more erected and is very popular with the cottagers and others. Rev. (Dr. J. H. Edmison, of Toronto, began this work last year and its popularity was so great that last seaon's experiment has become a fixture.

Picnic Parties.

Fishing parties with and without guides are to be seen all over the lake; at the noon hour little picnic parties are to be seen in inviting nooks enjoying one of the special delights of Stoney Lake, for no place is more highly favored than this region for ideal spots for camping and picnics.

Wise People?

Some one remarked the other day on the boat that one did not need to know the geography of the lake to travel on the steamers as the passengers give one all the information necessary. If one is not too particular about the accuracy of the said information its all right but to those who know the lake it is a source of more than a little amusement.

Will Next Week's Ironing be Done Electrically?

HEATING old-fashioned sad-irons, over a hot stove, is not an ideal occupation at the best of times. But, when the soft, gentle breezes beckon one out-of-doors, and housework seems tedious, our grandmother's way of ironing is one of the worst types of drudgery the modern housewife has to contend with. Your electrical dealer has a

SOVEREIGN ELECTRIC IRON

waiting for you. You will be agreeably surprised at the ease with which you can dispatch your week's ironing by the aid of a "Sovereign." Its tapering nose and cool handle, its perfect balance, and highly nickel-plated finish will make you wonder how you ever got along without it. Be sure and compare the price and quality with other irons.

$6

"MADE IN CANADA"

For Sale by All Electrical Dealers

Canadian General Electric Co., Limited

HEAD OFFICE - TORONTO

Branch Offices: Halifax, Sydney, St. John, Montreal, Quebec, Sherbrooke, Ottawa, Hamilton, London, Windsor, Cobalt, South Porcupine, Winnipeg, Calgary, Edmonton, Vancouver, Nelson and Victoria.

SERIOUS DAMAGE TO CROP BY HAIL

MOOSEJAW, July 18. Canadian Press. — A hailstorm visited this district on Saturday evening, doing sonsiderable damage to the crops north and northwest of the city.

Reports have been received indicating the path of the storm to have been from Loreburn, Riverhurst, Lake Valley, Archydale, Tuxford and Belbeck. Archydale and Belbeck were the hardest hit, the losses being from 40 to 80 per cent. No damage is reported south of the city.

CLEARING SALE

OF MISSES' AND SMALL WOMEN'S

VOILE DRESSES

Regular Prices from $14.00 to $21.00
Sale Price

$9.95

These are the Last Word in Chic and Newness

W. E. LECH

Headquarters for Misses' and Childrens' Wear

366 George Street, 3rd Door from Simcoe St.

Your Money When Travelling

THE complete services of this Bank at home and its connections abroad enable it to give the maximum of assistance to travellers. By making arrangements at any branch the traveller may have his funds paid to him in any country. Travellers' Cheques and Letters of Credit, negotiable throughout the world, are issued at nominal cost.

When Sending Money

use the Money Orders issued by this Bank. They are safe, convenient and inexpensive.

BANK OF MONTREAL

ESTABLISHED OVER 100 YEARS

Total Assets in excess of $500,000,000

Branches in London (England), Paris (France), New York, Chicago, San Francisco, Spokane, Mexico City, and Newfoundland. Correspondents everywhere.

S. S. NO. 9, DOURO AND OTONABEE.

June Promotions

Names in order of merit.

Sr. IV—Agnes Sweeney, W. J. O'Leary, Hazel Heffernan, George Craft.

Jr. IV—Stasia Heffernan Stanley Killeen Kathleen O'Leary.

Sr. III—Willie Leahy.

Jr. III—Annie Heffernan, Rita Torpey (equal), Marguerite Conroy Stasia Fitzgerald (equal), Eva Heffernan Mary Doherty, Amelia O'Leary Stella Heffernan, Tom Ross Jim Buckley.

Jr. II—Kathleen Fitzgerald, Gertrude Heffernan Joe Doherty, Bridget Fitzgerald, Elizabeth O'Leary, Kathleen Heffernan (equal), Jim Doherty, Jim Leahy.

Jr. I—Kevin Fitzgerald, Nellie O'Brien, Jim Collins.

Sr. Primer—Arthur Collins, Helen Buckley, Michael Doherty, Rita Fitzgerald, Irene Torpey.

Jr. Primer—Loretta Devlin, Philomene Garvey, Frank Doherty, Mary Garvey, Dorothy Ryan.

C. M. FINNERTY, Teacher.

"Henderson's Infantile Tablets

For Sick, Restless, Feverish, Teething, Babies and Children. A Gentle Laxative, pleasant to the taste. Do not contain any nauseating or dangerous drugs. They quiet the nerves, reduce fever, break up a cold, expel worms, checks diarrhoea and colic, promote sleep and allay the irritation of teething. Infantile Tablets are very highly recommended and produce wonderful results. Price 25c. a box at Warne's Drug Store, Peterborough, Ont., or The Henderson Herb Co., Toronto. m.w.f.-w-tf.

Bathing Caps

Fresh Stock
Latest Styles
Lowest Prices

MONCUR DRUG STORE

407 GEORGE STREET

Lowest Prices in City on Patent Medicines

The Sporting Page

PETERBORO'S LAST CHANCE FOR THE FIRST HOLD WAS SHOT AT PORT HOPE

BAD BASEBALL AND WORSE UMPIRING BEATS SOLOMON CREW OUT OF THE RACE—GAME IS 6 RUNS TO 5.

A personage named Jack Lewis, selected by Port Hope as base umpire in Saturday's Central League fixture at Port Hope, took away from the Peterborough Club whatever chance they had of winning the first half of the League race. The tail-enders, with the enthusiastic and able assistance of Mr. Lewis, who, although he did not wear a uniform, turned in the best game of the day for the Ontarios, won the decision 6 to 5 and the Petes' hopes went aglimmering. The Port Hope players declared after Wednesday's game here that the Peterborough crew would not be given a chance to win in Port Hope and they are real prophets.

Yelping about bad umpiring is the usual alibi of a beaten ball club, but the Petes have every reason to complain about Saturday's game. Under the Central League system of home umpires working on the bases, visiting teams no longer look to get an even break on close decisions, but the field umpire in Port Hope got in his best work on plays that were not any closer than were the Peterborough Council's estimates of the cost of the Hunter street bridge. Three of his decisions were rank enough to warrant the Board of Health being called in, but the crowning one came in the seventh innings when, with Lornie Rose on second, Ray Rose poled a long fly to deep right field. Friar made a nice running catch and Lornie Rose after standing on second until the ball was caught, jogged over to third, only to be called out on the ground that he letf before the catch. The drive was so deep that he could have walked over after the ball fell into Friar's hands and he played it safe by waiting until Friar had run a step or two after gathering in the fly. But Lewis waved him out just the same.

The physicological effect of the rank work of the field umpire was reflected in the playingof the Petes who, realizing right off the reel that they were going to be robbed if there was a chance possible, got so hot under the collar that they were miles off their usual game. A prize fighter who loses his temper throws away a good part of his chances for victory, and so it is with ball clubs. The Solomon crew were too angry to be at their best Saturday and they were guilty of a lot of bad baseball, that proved costly, while Port Hope, after a momentary blow up in the second innings, played as they always do against Peterborough on their own grounds, doing some spectacular fielding and going better each innings. The outfield did some especially effective work, a running one handed catch by Fred Chalk robbing Jackson of a double, and Friar pulling down several drives in right after long runs.

It was the scrappiest game the Petes have been in in the Central League, and more hard feeling was engendered than in all the Belleville-Peterborough contests put together, although they have been productive of a lot of rivalry. It looked for a while at the end of the eighth innings when Manager Sheehan and Bob Chalk of the Port Hope team precipitated a mix-up by coming over to the Peterborough bench and claiming the Petes had stolen a ball as if the game would end in a riot. Blows were exchanged, and several of the crowd got mixed into the argument before peace was restored. It was a disgraceful episode, for which the Port Hope gang were entirely to blame.

McElroy started the game for the Petes and the little southpaw did not seem to have as much stuff as usual. In addition his support was wobbly, two runs coming home on successful double steals and another on a throw to third to catch a base runner. Finally, after Port Hope had scored the winning run in the sixth and had two runners on the sacks, with three balls and and no strikes on the batter, Manager Solomon sent Kirn to the mound. Umpire Wilson pulled a boner at this stage by ruling that McElory would have to continue pitching to Deer who was at the plate, until he was out or reached first, a rule that only applies to a relief pitcher who has been substited for the original twirler. McElroy completed the complimentary, filled the sacks and then gave way to Kirn, who retired the side without further scoring and held Port Hope to one hit, a safe bunt, for the balance of the game.

A feature of the battle was a speedy double play, engineered by Ray Rose in the third innings when he gathered in Moises's speedy roller, stepped on second and then shot the ball to Jackson in time to double the batter. The play saved trouble, for the first two men up had hit safely.

Deer pitched good ball for Port Hope after the first two innings, with the help of his team mates' good fielding and the very able assistance of the individual featured in the first paragraph of this somewhat gloomy story.

First Innings.

Peterborough— L. Rose fouled to Fair. Ray Rose singled through short and stole second, going to third while Deer was throwing out Lowe. Ross cut a single through second, scoring Rose. Ross pilfered second, but died there when Jackson fanned. One run, two hits.

Port Hope—Hills was hit and Guy sacrificed, McElroy to Jackson. Bob Chalk singled to left and Rose's quick return held Hills at third. On a double steal, Hills scored and Chalk was called safe at second, although he was out a yard. Moise flied to Lowe, Murray threw out Friar. One run, one hit.

Second Innings.

Peterborough—Pinnette fouled to Fair. Murray got a life when Hills dropped Fair's throw. Murray stole second and went to third when Ware dropped the third strike on Holyman and had to throw the batter out at first. McElroy doubled to left, scoring Murray. L. Rose was safe when Guy's throw pulled Hills off the bag. Rose stole second, and when Moise threw low to third in an attempt to catch McElory off the bag, "Lefty" scored. Ray Rose singled to left, scoring his brother, and stole second. Lowe singled to left, and on Fred Chalk's wide throw to the plate, Ray Rose trotted home and Lowe went to second. Ross flied to Fred Chalk. Four runs, three hits, four errors.

Port Hope—Fair was caled safe on his tap to Holyman, although the short-stop's throw had him by two feet. Fred Chalk tripled to right, scoring Fair. Roee and Murray got crossed up, and when the catcher threw to third in an attempt to get Chalk the throw went through to left field, Chalk scoring. Ware fanned. McElroy threw out Deer. Hills rolled to Murray. Two runs, two hits, one error.

Third Innings.

Peterborough—Jackson grounded to Guy. Pinnette was safe on Fair's boot, but died stealing, Ware to Guy. Murray fanned. No runs, one error.

Port Hope— Guy singled to right and Bob Chalk hit safely to centre. Moise hit a fast one to Ray Rose, who stepped on second, forcing Chalk, and then doubled the batter at first. Friar fouled to Ross. No runs, two hits.

Fourth Innings.

Peterborough—Holyman flied to Moise. Friar made a nice catch of McElroy's long fly to right. L. Rose hoisted to Moise.

Port Hope— Fair reached second when Jackson let Holyman's throw get away. F. Chalk was safe on Ray Rose's fumble, Fair going to third. On a double steal Fair scored and Chalk went to second. Ware singled through short, scoring Chalk. Ware died stealing, Ross to Rose. Deer fanned. Hills rolled to Murray. Two runs, one hit, two errors.

Fifth Innings.

Peterborough— Ray Rose fouled to Ware. Lowe died on a bunt, Deer to Hills. Moise tossed out Ross.

Potr Hope—Guy rolled to McElroy. Bob Chalk died, Murray to Jackson. Moise expired on a tap to Ray Rose.

Sixth Innings.

Peterborough—Jackson bounced a hit off Fair's shoulder and stole second. Pinnette hit to Guy, who threw to third to get Jackson, but Fair missed the toss and the runner was safe. Pinnette stole second. Deer got out of the hole nicely by fanning Murray and Holyman and getting McElroy on a pop fly to Moise.

Port Hope—Friar singled to centre and stole second. Fair fanned. Fred Chalk was safe on Murray's fumble, and the runners advanced on a passed ball. Then a wild pitch scored Friar, with what proved to be the winning run. Ware walked. After McElroy had thrown three wide ones to Deer, Kirn was sent to the rescue. Umpire Wilson claimed that McElroy must finish pitching to Deer, a totally wrong decision, so Lefty went back to the box and pitched another ball. It was wide and Deer trotted down to first, filling the bases. Then Kirn took up the task. Hills hammered one to Holyman, who nailed Chalk at the plate with a fast peg and Guy polled to Ray Rose, leaving the cushions still crowded. One run, one hit, one error.

Seventh Innings.

Peterborough—L. Rose singled to right and stole second. Ray Rose flied to Friar in right and Lornie ran over to third after the catch. Umpire Lewis called him out, claiming that he had left second before the ball was caught. The decision was nothing less than robbery. Lowe fouled to Fair. One hit.

Port Hope — Lowe dropped R. Chalk's fly to right. Moise beat out a bunt, but Murray bluffed a throw to first and shot the ball to Holyman, getting Chalk off second. Friar forced Moise at second, Holyman to R. Rose. Fair struckout. One hit, one error.

Eighth Innings.

Peterborough—Ross lined to Fred Chalk. The latter made a sensational one-handed catch of Jackson's drive to left. Pinnette flied to Bob Chalk.

Port Hope— Fred Chalk flied to Lornie Rose. Ware lifted to Holyman. Deer roleld to R. Rose.

Ninth Innings.

Peterborough—Murray beat out a bunt, but was caught off first. Holyman fouled to Fair. Kirn was called out on strikes. One hit.

Port Hope	AB	R	H	PO	A	E
A. Hills, 1b	3	1	0	6	0	1
Guy, 2b	3	0	1	1	3	1
R. Chalk, m	4	0	2	1	0	0
Moise, s.s.	4	0	1	3	1	1
Friar, r.f.	4	0	1	3	1	0
Fair, 3b	4	2	1	4	1	2
F. Chalk, l.f.	4	2	1	3	0	1
Ware, c.	3	0	1	6	2	0
Deer, p.	3	0	0	0	3	0
	32	6	8	27	11	6

Peterboorugh	AB	R	H	PO	A	E
L. Rose, l.f.	4	1	1	1	0	0
R. Rose, 2b.	4	2	2	3	4	1
Lowe, l.f.	4	0	1	1	0	1
Ross, c.	4	0	1	6	1	1
Jackson, 1b.	4	0	1	11	0	1
Pinnette, m.	4	0	0	0	0	0
Murray, 3b.	4	1	1	0	5	1
Holyman, s.s.	4	0	0	2	3	0
McElroy, p.	3	1	1	0	3	0
Kirn, p.	1	0	0	0	0	0
	36	5	8	24	16	5

By innings— R.H.E.
Port Hope .. ..12020100x—6 8 6
Peterborough. ..140000000—5 8 5

Two-base hit—McElroy. Three-base hit—F. Chalk. Sacrifice hits—Guy. Struck out— By Deer 6, by McElroy 3, by Kirn 1. Bases on balls—Off McElroy 2. Hits off McElroy, 7 in 5 1-3 innings, off Kirn 1 in 2 2-3 innings. Losing pitcher— McElroy. Double plays—R. Rose to Jackson; Friar to Guy. Left on bases—Port Hope 5, Peterborough 4. Wild pitch McElroy. Hit by pitcher—By McElroy 1 (Hills). Umpires—Wilson, Oshawa at the plate; Lewis, Port Hope, on the bases.

BASEBALL COMMENT

So far as the Petes are concerned the first half of the Central Ontario League race is over. The Solomon crew got away to a flying start, winning the first three games, two of them away from home, faltered badly in the middle of the race, got back in the running by a fighting victory over Belleville, and then were thrown out again by rank umpiring and some bad baseball in the final game.

Last year's champions have had more than their share of bad luck. In the first place, Lornie Rose developed a sore arm, which has kept him off the rubber. Swanston was unable to take part in a number of games, and "Hap" Harrison, whose hard hitting, fast fielding, and the pep he puts in the team, has made him invaluable, has been an absentee on account of injuries from three or four important battles. And now Cherrett, the best shortstop in the League, is on the casualty list. However, the Petes are determined to win the second half of the Central League race.

By a ruling of President Kimnell, the Port Hope and Peterborough teams had to use the same players in Saturday's play-off game as figured in the protested game in June. That explains why Swanston and Harrison could not get into the battle. Permission had to be secured to play Holyman in place of Cherrett and Lowe instead of McCarney.

There wasn't a big crowd at Port Hope on Saturday, but they were the most rabid rooters the Petes have yet encountered. The whole outfit, players and fans alike, were out to get the Peterborough crew, and they didn't care much how it was done. They couldn't have been happier if they had won a championship.

Oshawa beat Cobourg on Saturday in the Lakeshore town, and the League standing with Oshawa and Lindsay having to play in Lindsay on Wednesday, is as follows:

	Won.	Lost.	P.C.
Oshawa	7	2	.778
Belleville	7	3	.700
Lindsay	6	3	.667
Peterborough	6	4	.600
Cobourg	2	8	.200
Port Hope	1	9	.100

Secretary Jack Nott, of Oshawa, was a spectator at Saturday's game in Port Hope. If he follows the practice he inaugurated at Lindsay when the Petes played there, he'll have a very interesting report for the League meeting on Thursday.

It was the second loss of the season for Lefty McElroy. But the Petes' southpaw needn't worry about that. He hadn't much chance on Saturday.

Going in with the bases full and retiring the side without allowing any runs is getting to be a regular stunt for Kirn. He pulled off the performance in Belleville, and repeated it again on Saturday.

As an example of what the Petes were up against on Saturday, Umpire Lewis was ordering Manager Solomon to go back to the bench in the ninth when Deer shot the ball over to Hills and caught Murray off first base. And Lewis called him out, explaining that he did so because the Peter manager was crabbing from the bench. Can you beat that one?

Teams visiting Port Hope will have to insist upon police protection. There was no officer in sight when the near-riot took place on Saturday, althought an individual who intimated he was a constable appeared after the trouble was over.

SCHEDULE FOR SECOND HALF IN CENTRAL LEAGUE DRAWN UP

LINDSAY PLAYS HERE SATURDAY IF THERE IS NOT A TIE UP IN THE FIRST HALF OF THE LEAGUE RACE.

The schedule for the second series of the Central Ontario League, the winner of which will play the winner of the first series, has been drawn up and is given below. Whether it commences on Sautrday or a week from then depends upon the result of Wednesday's game between Oshawa and Lindsay at Lindsay. If Oshawa wins the first half is over, with the motor town team on top; if Lindsay wins, the Grey Birds, Oshawa and Belleville, will all be tied, and two of them will have to play the semi-final on Saturday, and the final on Wednesday, July 27. In that event there will be some changes in the new schedule and no team will commence until July 30th.

Here is the schedule:

Saturday, July 23rd—
Belleville at Oshawa, Umpire Kay.
Lindsay at Peterboro, Umpire Rosevear.
Cobourg at Port Hope, Umpire Wilson.

Wednesday, July 27th—
Oshawa at Lindsay, Umpire Kay.
Peterboro at Cobourg, Umpire Rosevear.
Port Hope at Belleville, Umpire Wilson.

Saturday, July 30th—
....Lindsay at Port Hope, Umpire Kay.
Peterboro at Oshawa, Umpire Rosevear.
Belleville at Cobourg, Umpire Wilson.

Wednesday ,August 3rd—
Cobourg at Lindsay, Umpire Rosevear.
Oshawa at Belleville, Umpire Kay.
Port Hope at Peterboro, Umpire Wilson.

Saturday, August 6th—
Belleville at Peterboro, Umpire Wilson.
Port Hope, at Oshawa, Umpire Kay.

Wednesday, August 10th—
Port Hope at Lindsay, Umpire Wilson.
Cobourg at Oshawa, Umpire Kay.
Peterboro at Belleville, Umpire Rosevear.

Saturday, August 13th—
Oshawa at Cobourg, Umpire Rosevear.
Belleville at Port Hope, Umpire Kay.
Peterboro at Lindsay, Umpire Wilson.

Wednesday, August 17th—
Lindsay at Belleville, Umpire Kay.

Saturday, August 20th—
Oshawa at Peterboro, Umpire Rosevear.
Port Hope at Cobourg, Umpire Kay.

Wednesday, August 23th—
Belleville at Lindsay, Umpire Kay
Cobourg at Peterboro, Umpire Rosevear.

Saturday, August 27th—
Lindsay at Oshawa, Umpire Rosevear.
Cobourg at Belleville, Umpire Kay
Peterboro at Port Hope Umpire Wilson.

Monday September 5th—
Oshawa at Port Hope, Umpire Kay
Lindsay at Cobourg, Umpire Rosevear.

EITHER THE HOME UMPIRES OR THE LEAGUE MUST GO

PRESENT SYSTEM OF HANDLING GAMES IS DRIVING CENTRAL ORGANIZATION ON ROCKS—A FEW MORE GAMES LIKE SATURDAY'S AND GOOD NIGHT!

If the Central Ontario League is not to founder, games like Saturday's fixture at Port Hope will have to be made an impossibility, and umpiring of the brand handed out by Base Umpire Lewis of Port Hope will have to be banished. There is a meeting of the League Executive this week, and unless the system by which the home club has been allowed to select the base umpire is thrown into the discard, there are rocks ahead. There has been nothing but dissatisfaction. Lindsay claim to have been robbed at Oshawa. Peterborough did not have a chance on Saturday. Port Hope complains about the umpiring here; and so it goes all along the line, and so it will go until the umpire-in-chief is given the power to select his own field umpire or unless neutral umpires are appointed by the League to work on the bases.

As for the chief umpires, it is evident that some of them need a course of study on the rules of the game. When an umpire insists that the original pitcher must finish pitching to the batsman he is working on before being relieved, it is evdent that he does not know all the rules. That is the only conclusion, too, that can be drawn from the action of an umpire who, with first base occupied and no one out, fails to call the batter out on a third strike when the catcher misses the ball, or of the umpire who allows a pitcher to take his stand on the rubber facing the batter without the ball in his possession, and does not call a balk, or who permits pitchers to expectorate on the ball. These are some of the decisions the Petes have already run up against this season, and other clubs have undoubtedly had similar experiences. Rule books may be had for 25 cents, and the Central League would do well to provide some of its arbitrators with a copy in the interests of the game.

GOLF.

The first round of the Stratton Trophy must be played off before 25th July.—C. R. Ackerman, Capt.

The Peterborough Golf Club will play in Oshawa on Wednesday, 20th July. All players who are motoring are expected to be in Oshawa at 12 o'clock if possible. Members who can take in this trip are asked to communicate with Mr. F. M. DelaFosse the Public Library.

If it is not marked MACDONALD'S it is not Macdonald's Tobacco.

The Tobacco with a heart

26

Capitol

Yes, It's Always Cool Here

TO-NIGHT AT 8 O'CLOCK
WEDNESDAY MATINEE 2.30 P.M.

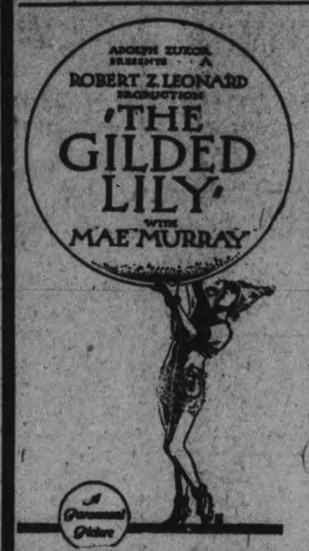

EXTRA ATTRACTION
Larry Semon
In His Newest and Funniest Two Reel Comedy
"The Rent Collector"

And take our word for it, You will Laugh Your Head Off. It's a Double Barreled Dose of Hysterical Screams. If you like real Comedies---SEE IT

CLASS COMFORT QUALITY

G.W.V.A. DEFEATED CANADIAN WOOLENS IN SOCCER FINAL

SCORE WAS 2-0 AFTER CLOSE, FAST GAME—INCIDENT DEVELOPING OUT OF VETERANS' GOALER BEING LATE CAUSED DISPUTE.

By defeating the Canadian Woollens 2-0 at the Nicholls Oval on Saturday evening, the G.W.V.A., already winners of the Phelan Charity Cup, finished the long race with the strong team from the West-end factory, and won the city soccer championship.

The Canadian Woollens and the Vets have been nek-and-neck for the city honours. Two weeks ago the Vets were two points up, but De Laval, by playing an ineligible player, lost their points, and the old rivals were tied again. Saturday night was the final play-off, and in a 70-minute battle both teams gave all they had, and the crowd of fans were treated to a fast game. There was not a large crowd—hardly more than on a Saturday afternoon, but feeling ran high, and both teams were supported vociferously.

Goalie Was Late.

There was a fair breeze blowing from the west, and the Vets winning the toss were supported by this and the sun. The game got away about 6.45. The Canadian Woollens came on the field with a full team; the Vets had only nine men. Wilfred Jones, their goalie, had not put in an appearance when the game was called by Referee Abbott, so Burrows went into the nets for a minute or so. Burrows evacuated for Sidney Whatley, and before Whatley had time to perform Jones came on. On Whatley's leaving and a change of players taking place on the field, the Woollens during the rest of the game threatened a protest, and in the first period argument waxed particularly strong.

The first play was desultory. Ted Jones got the ball. Haycock took it away from him. Dyer had the ball on goal kick, and the play was on the Vets' right wing for a couple of minutes. Monks first looked dangerous to the Woollens. In see-saw play there was a plenitude of long kicking. Harold Jones charged for the Woollens. Woollens got a corner. Beard kicked far, and Burrows saved. Beard again got the ball. Jones failed to head in.

Dyer forced a corner for the Vets, but nothing followed. Swan took a long kick for Jones. Bishop had two offsides in succession. The Woollens came back, but J. Shaw's grounder was an easy save. Jim's second shot was stiffer, and Bishop had to make a sharp save. Haycock returned Beard's kick. The Vets found the play hot around their nets, but they got away for Harry Gamble to send in a long, fast shot, followed up by Edwards nearly scoring from close in.

Burrows stopped H. Jones' fast charge, but gave the Woollens a corner. Beard placed the ball for Swan, but the Scotsman missed. Burrows had to save on Matt. Shaw a second after, and then the play swung away from the Vets' citadel, and recovering the ball right in front of Fenner Art. Edwards charged the goal. Fenner came out, but Edwards evaded him and planted the ball in the Woollens' nets amid cheers that rang up and down the field. A minute afterwards the half rest came.

Last Period.

In the interim between the periods there was some warm talking upon both sides, and returning to the fray the battle was continued with renewed zeal. Both sides struggled like Trojans to score in the last half. The Woollens needed the goal to tie, and the Vets wanted to clinch their win beyond dispute. The second period was therefore filled with harder work, but there was little of the spectaeular. The play swung from goal to goal, and in the first fifteen minutes nothing exciting occurred. Frank Dyer got the second counter for the Vets in a hard charge from an offside kick that upset McMillan when he tried to save, and sent the ball low into the nets. Frost received a kick in the abdomen from Peel when there was about fifteen minutes to go, and had to be carried off the field. The Woollens immediately felt his loss, and the Vets had the edge on the play for the last part. Cridland made a nice save from Willshaw's hot shot, and McMillan ended Willshaw's second hard atempt for a counter. Unable to stand the fast pace, the play had to ease up at last.

The line-ups were:

Can. Woollens.		G.W.V.A.
	Goal	
Fenner		Jones
	Full Backs	
Cridland		Gamble
Chambers		Bishop
	Half Backs	
Frost		Burrows
McMillan		Haycock
Roberts		Hurlle
	Forwards	
Beard		Monks
M. Shaw		Willshaw
H. Jones		Dyer
J. Shaw		Edwards
Swan		Peel

AT THE THEATRES

AT THE CAPITOL.

PRIZMA PROCESS IS EMPLOYED IN "THE GILDED LILY"

Several Scenes of Mae Murray's New Picture Photographed in Natural Colors.

For the first time in the history of Paramount picture-making in the East scenes made by the Prizma process in natural colors have been incorporated into a Paramount feature picture. This was for "The Gilded Lily," featuring Mae Murray which will be shown at the Capitol Theatre for three days, beginning to-night.

Director Robert Z. Leonard, in explaining the reason for combining Prizma shots with the regular motion picture photography said that "The Gilded Lily" lent itself especially to colored photography for the opening of the picture and that by use of it the main theme of the story could be more convincingly and effectively introduced. The colored shots were used only for the introduction to the picture itself.

"The Gilded Lily "is an original story by Clara Beranger, and was written especially for Miss Murray It tells the story of a dancer in a New York club, and gives Miss Murray unusual opportunities to display her histronic ability and her skill as a dancer. In a monster cabaret set of rare beauty, Miss Murray executed two difficult dances, one a variation of the Spanish variety, the other a bubble dance.

The cast surrounding Miss Murray is composed of Lowell Sherman ,Jason Robards, Charles Gerard, Leonora Ottinger and Mrs. Pauline Dempsey. Ernest Haller was the cameraman.

Larry Semon in his newest and best two reel comedy riot entitled "The Rent Collector", it is one of the very funniest comedies ever produced. The balance of this big show will please all who have the good fortune to see it. This popular resort is always cool comfortable and clean as a new pin. —Fan! Fan!

BALTIMORE LABORERS CUT.

City Reduces Municipal Employees' Wages to 37½ Cents an Hour.

BALTIMORE, July . — About 1,400 municipal laborers are affected by a wage reduction decided on by City Engineer and approved by Mayor Broening. The cut is from 44 cents an hour to 37½ cents an hour.

The purpose, as stated, is to bring the municipal wage rate down to a figure equal to the prevailing rate in outside employment. The City Charter requires that city laborers be paid a compensation that averages a rate equal to the current wage in private employment.

Sports Evenin...

PETERBOROUGH, TUE...

DEFENCE MOVES TO HAVE THE COURT RULE OUT CONFESSIONS OF THROWIN... 1919 WORLD SERIES BY WHITE S...

ON GROUND THAT PLAYERS ACCUSED IN CONFESSIONS NOT PRE... AT SIGNING AND IMMUNITY PROMISED CICOTTE, WILLIAM... JACKSON.

(Special Despatch to The Examiner)

CHICAGO, July 18. — Chicago's Sox came to bat to-day with a demand that their confessions be thrown out of court.

Repetition of the statements signed by three of the seven stars outlawed from baseball, came as soon as Umpire Hugo Freend, criminal judge, shouted "play ball."

The real fireworks of the trial of the former idols of the Chicago White Sox, charged with conspiracy to "throw" the 1919 world series with the Cincinnati Reds, started when Attorney James C. (Ropes) O'Brien and other pinch-hitters for the accused, moved the confessions be ruled out.

Pinch hitter O'Brien launched into a lengthy argument on why the twelve score keepers in the bleechers should not consid... statements signed by Eddie C... "Lefty" Williams and Joe Jack...

O'Brien's plea, stripped ... anxiety and legal curves, for t... ing out the confessions, follo...

The statements were not ... in the presence of the other p... accused in them.

The confessions were made after immunity had been pro... Following the conclusion of t... guments of the various defen... torneys, George Gorman, as... States Attorney, fought the n...

The confessions of the three... ers made last fall read like a... room farce. They said they ... large large bank rolls under... pillows after returning from a... work-out on the dusty diamond...

...QUELLED AFTER ...OF WHOM MAY DIE; ...FIRE LOSS $150,000

...A ...an- ...nly ...ing ...hich ...by ...had but a slight chance of recovery.

The fire loss was estimated at $150,000.

State troops guarded the prison throughout the night, assisted by armed citizens, after the outbreak of yesterday afternoon, when 200 convicts attacked their guards in the dining hall.

...S ...RS ...E ...AD ...OF ...ER ...'S

FARMER SWEEP IN WEST SEEN BY OBSERVERS

OTTAWA POLITICAL CIRCLES REGARD DEFEAT OF STEWART GOVERNMENT AS SYMPTOMATIC OF WHAT MAY BE EXPECTED

AGRARIANS IN CONTROL IN FOUR OF PROVINCES

RIV... FI... P... QUAR... BRO... SQUA... BAT... 42 BE... BY DE...

...ABER WON'T ...T; OFFICIALS MAY USE FORCE

...TED WOMAN IN A WEAKENED CONDITION.

(...Despatch to The Examiner)

...VELAND, Ohio, July 18. — ... Mrs. Katherine Eva Kaber ...r. J. R. Thompson, county jail ...an, to-day said he would re... forcible feeding of the wo... who has been sentenced to im... ent for the killing of her ... Daniel F. Kaber.

...seems to be eating only by Dr. Thompson said. "In her ...d condition she needs to eat ..."

...dants at the County Jail said ...aber slept only at intervals ...he night. Most of the time, ...d, was spent with eyes focus... the ceiling of her cell.

... Stannard anounced that it ... the end of this week before ... Mrs. Kaber on the trip to ...ysville Reformatory.

...W THEY STAND

MON... sensa... ily, ... late ... cont... portan... the Do... Since... Thurs... of Dire... Compa... have m... done ... and ... pa... par... ord...

INTERNATIONAL LEAGUE.

	Won.	Lost.	P.C.
...altimore	69	20	.775
...alo	53	38	.582
...ester	48	39	.552
...onto	46	41	.529
...ey City	38	48	.442
...ark	39	50	.438
...cuse	36	50	.419
...ing	23	66	.258

AMERICAN LEAGUE.

	Won.	Lost.	P.C.
Cleveland	54	31	.635
New York	52	31	.627
Washington	47	43	.522
Detroit	42	45	.483
Boston	39	44	.470
St. Louis	38	48	.442
Chicago	36	48	.429
Philadelphia	33	50	.398

NATIONAL LEAGUE.

	Won.	Lost.	P.C.
Pittsburg	53	28	.663
New York	51	30	.630
Boston	46	33	.582
Brooklyn	43	42	.506
St. Louis	41	41	.500
Chicago	35	45	.437
Cincinnati	31	49	.387
Philadelphia	22	56	.282

WESTCLOX WILL MEET CRESSMAN'S FOR CHAMPIONSHIP OF MERCANTI...

CLOCKMAKERS DEFEATED BARRIE'S BY 11 TO 5, AND BANKERS WON FROM ST. PETERS BY 7 TO 1.

By defeating Barrie's at Riverside Park on Saturday afternoon, Westclox won the championship of the second half of the Mercantile League, their record being three wins and no losses. The Clockmakers will play Cressman's, first half winners on Thursday evening, for the championship of the League. The winner of this game will enter the race for the Ontario championship.

Westclox, with three regulars missing, used Theobald behind the batters, H. Wolff at first base and Baptie at second, and had Al. Doughty twirling effectively against his former team mates.

Galbraith started on the mound for Barrie's, but after pitching to three batters had to give it up on account of a sore arm. Heenan finished the game and did well.

Westclox had six runs at the end of the second. In the third Barrie's tallied three times, making it 6 to 4. Barrie's, however, failed to keep it, and Westclox gradually drew away. The big feature of the contest was a double play unassisted by H. Wolff.

The box score:

BARRIES—

	AB	R.	H.	O.	A.	E.
Heenan 3b p	4	1	1	0	5	0
Ward cf 3b	4	0	2	0	0	1
Nicholls 1b	4	1	1	6	0	1
Galbraith p cf	1	0	0	0	1	0
Murray 3b cf	3	1	2	2	1	1
Ecobichon 2b	4	0	1	2	1	1
Shannon ss	3	1	0	1	0	1
Dugan c lf	4	1	1	1	1	0
McGee rf	3	0	1	1	0	1
LeBar rf c	3	0	0	5	1	0
	33	5	9	18	10	6

WESTCLOX—

	AB	R.	H.	O.	A.	E.
C Wolff cf	2	2	0	1	0	1
Thirnbeck ss	4	2	1	3	1	1
Doughty p	4	2	2	0	6	0
H. Wolff 1b	3	3	1	10	0	3
Baptie 2b	4	0	2	0	4	0
Powell 3b	4	0	2	1	2	0
Henry lf	4	1	0	1	0	0
Theobald c	4	1	2	4	0	0
Ahern rf	3	0	1	1	0	0
	32	11	11	21	9	5

By innings—	R.
Barries	0130010—5
Westclox	331301x—11

Two base hit Heenan, Doughty, H. Wolff; hits off Galbraith, 1 in 1-3 innings; struck out, by Heenan 5; by Doughty 4; base on balls, off Galbraith 1; off Heenan 2; double play unassisted, H. Wolff; hit by pitcher, by Doughty (Shannon), left on bases Barries 9, Westclox 6. Umpires, LeBar and Kay.

BANKERS WIN 7 TO 1.

Bankers won handily from St. Peter's, in the second game, by the score of 7 to 1. It should have been close as Ferd. Sheehy pitched splendidly for St. Peter's. Infield errors gave Bankers most of their counters. Wilgar made the best showing against Sheehy with two singles to right and a double between middle and left.

St. Peter's had trouble hitting safely against "Lefty" Turner, three safe blows being their limit.

It was in the sixth that St. Peter's got their only run, after McDonought had fanned, Hardill allowed Wolff's bounder to go through and the runner stole second. He advanced on N. Collin's infield out and scored on McPherson's single.

Bankers counted in the first. Hensley started with a grounded to Sheehy who threw him out. J. Turner was safe on McPherson's fumble. He took second and went on to third when Collins' throw to second went wild. Parrington fanned. Wilgar singled to right, scoring the run. Hardill fanned but had to be thrown out.

St. Peter's managed to keep the Bankers from the plate until the fifth when three infield errors, Wilgar's double and D. Johnson's infield out, made four runs. They scored a brace of counters in the seve... without a hit. With one g... Sheehy passed Hardill and D. John. A wild pitch and McPherson's high throw to the plate let the runners in.

The box score—

BANKERS—

	AB	R.	H.	O.	A.	E.
Hensley	5	1	0	2	1	0
J. Turner lf	4	1	1	0	0	0
Parrington 3b	1	0	0	0	0	0
McLean 3b	3	1	0	1	4	1
Wilgar c	4	1	3	7	2	0
J. Hardill 1b	3	2	0	8	0	3
D. Johnson 2b	3	1	1	1	1	1
Hall cf	4	0	1	1	1	0
E. Johnson rf	3	0	0	0	0	0
Turner p	3	0	0	1	2	0
	33	7	6	21	11	5

ST. PETER'S—

	AB	R.	H.	O.	A.	E.
Wolff 1b	3	1	0	10	1	0
N. Collins 2b	3	0	1	0	0	1
McPherson 3b	3	0	1	1	1	3
L. Collins c	2	0	0	6	3	1
Sheehy p	2	0	1	1	5	0
Clancy lf	3	0	0	2	1	1
Koster ss	3	0	0	1	0	3
Rutherford cf	3	0	0	0	0	0
Killoran rf	1	0	0	0	0	0
McDonough rf	2	0	0	0	0	0
	25	1	3	21	11	9

By innings.	R.
Bankers	1000402—7
St. Peter's	0000010—1

Two base hit Wilgar; struck out, by Sheehy, 7; by Turner 6; base on balls, off Sheehy, 4; off Wilgar 2; double play, McPherson to Wolff to McPherson; Hall to Hardill; left on bases, Bankers 9; St. Peter's 4. Umpires, Kay and Lebar.

BASEBALL SCORES

SUNDAY'S RESULTS.

NATIONAL.

	R.	H.	E.
Chicago	5	8	1
Brooklyn	7	14	4

Martin, York, Freeman and Daly.
Cadere and Krueger.

	R.	H.	E.
Pittsburg	4	10	0
New York	2	9	0

Hamilton and Schmidt.
Barnes, Causey, and Snyder.
(No other games scheduled.)

INTERNATIONAL.

	R.	H.	E.
Jersey City	1	5	1
Buffalo	6	9	2

Tecarr and McNeil.
Tomlin, Heitman, and Tragressor.

	R.	H.	E.
Reading	5	10	2
Rochester	10	9	1

Karpp and Johnson.
Murray and Mattox.

	R.	H.	E.
Baltimore	10	12	1
Syracuse	1	5	5

Thomas and Davis.
Kircher, Olsen, and Gilham.
(Only three games.)

AMERICAN.

	R.	H.	E.
Washington	13	13	2
Cleveland	2	10	3

Zachery and Picinich.
Caldwell, Morton, and Nunamaker.

	R.	H.	E.
New York	8	11	5
Detroit	5	16	0

Collins, Quinn, and Schang.
Parks, Middleton, Oldham and Bassler.

	R.	H.	E.
Boston	0	0	0
Chicago	1	8	3

Myers and Ruel.
Faber and Schalk.

First Game—	R.	H.	E.
Philadelphia	2	5	2
St. Louis	5	8	0

Naylor, Freeman, and Perkins.
Schocker and Severeid.

2nd Game—	R.	H.	E.
Philadelphia	2	6	1
St. Louis	6	7	1

Moore and Perkins.
Kolp and Severeid.

No matter how hungry a man may be, a single taste of defeat satisfies him.

...ecial Despatch ... ...ed to add to his string ... the past week while Kelly drove out his thirteenth homer. Frisch, of New York, and Carey, of Pittsburg, are having a merry race for the stolen base honors. Carey leads with 23 thefts, while Frisch is one behand. Frisch, however, leads the league as a run getter, having crossed the plate 70 times.

Other leading batters are: Grimes, Chicago, .360; Young, New York, .357; Meusel, Philadelphia, .354; McHenry, St. Louis, .352; Mann, St. Louis, .351; Fournier, St. Louis, .346; Maranville, Pittsburg, .345.

SCOTTISH TOUR FINE EDUCATION

But Canadian Players Not Taking Advantages of Lessons Taught.

HAMILTON, July 18.—The touring Scots have come and gone, leaving behind them a good name and a pleasant memory. They showed us a whole lot, but I'm afraid many of the lessons to be learned have not been taken to heart. In almost every game in Hamilton one sees the same hard and often aimless kicking, with little or no attempt to judge the flight of the ball. The trouble with local soccer is that there is too much kicking. The Scots seldom kicked the ball—it was more of a push then a kick, and usually with the side of the foot. A player—and especially a forward—has no control of the ball if he kicks it with the toe of his boot, and that is where local soccer compares poorly with that of the visitors. Then there is the back pass. The Scots specialized in that. It was one of their strong points, and one that is very easily learned. One or two of the local teams are getting quite expert at it, but this is about the only thing they have copied. The back pass is one of the safest ways of keeping the ball out of danger, and team managers would be making no mistake if they insisted on their players practising it more than they are at present doing. The lessons the Scots taught us were to keep the ball low, to kick mainly with the side of the foot, and to shoot as often as possible when there is a reasonable chance of success, as well as the back pass. Many a game has been lost, simply because the forwards were poor shots. One case I have in mind in particular. The occasion was a game between the Lances and the Thistles. The Lances would have won that game if the forwards could have shot straight. In my opinion there is no better training for a team than practising shooting for goal. A team may be ever so clever in the open, but if it cannot shoot, its case is a hopeless one. Nothing disgusts soccer fans like poor shooting.

FIVE TIMES AT BAT FOR FIVE HOME RUNS

EVELETH, Minn., July 18.—First-baseman Daubert of the local team of the Mesaba Iron Range League, hit five home runs in as many times at bat in a game with the Virginia Minn., team here yesterday.

His last home-run came in the tenth inning with two men on bases, and brought victory to Eveleth by 9 to 6. The five circuit drives were made off Pitcher Dupont, formerly of the Washington American League team.

WARNING AGAINST INSURANCE COMPANY.

The following circular has been sent out by the Superintendent of Insurance of Ontario to the various brokers who place insurance under the surplus line insurance provisions of the Insurance Act:

"Will you please take notice that the General Fire Underwriters of East St. Louis, Illinois, and National Mercantile Mutual of Albany, Indiana, have failed to pay fire losses in Ontario insured by those companies, and that for this reason insurance placed by these companies under the provisions of Section 100 of the Ontario Insurance Act, will not be approved. Any insurance effected by you with these companies subsequent to the receipt of this notice will render you liable to penalties provided by law for effecting insurance with unregistered corporations."—The Monetary Times, 15th July, 1921.

JANE ADAMS HEADS INTERNATIONAL WOMEN.

VIENNA, July 18 (Canadian Press).—Miss Jane Adams, of Chicago, was unanimously elected President of the International Women's Congress at the closing session here yesterday.

Scene from "THE GILDED LILY" A PARAMOUNT PICTURE Starring MAE MURRAY

At The Capitol Theatre, Mon., Tues., Wed. and Wed. Mat. 2.30

Goodyear Quality Keeps these fires burning

Goodyear Quality Keeps these wheels turning

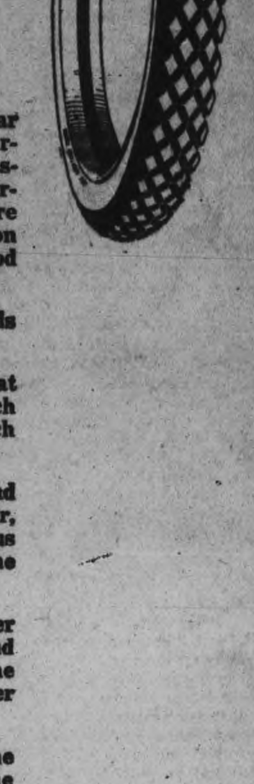

During More Than a Decade

FOR OVER TEN YEARS Goodyear Tires have been made in Canada. During all these years only Christmas-New Year week ever silenced the wonderful machines for a seven-day period. More than five hundred weeks of production record the constant demand for a good product, growing better.

Goodyear quality never stands still. It is being improved constantly.

For instance, Goodyear is producing at New Toronto two new clincher tires—each better for its purpose than anything which has gone before.

The new Goodyear All-weather Tread Clincher (30 x 3½ and 31 x 4) is bigger, tougher, handsomer than even the famous All-weather Tread Tire which has been the most widely used tire in the world.

The new "Goodyear Non-Skid" clincher (30 x 3½) gives full Goodyear quality and mileage to the man who does not need the great gripping power of the All-weather Tread—and saves on the first cost.

These tires were developed by the same manufacturing spirit which produced the Goodyear Cord Tire—the highest development in tire construction—extremely long mileage with a bonus of comfort and fuel economy.

Over 4,000 Canadian dealers recommend Goodyear Tires for just the same reasons that a majority of Canadian motorists use them—long mileage and low cost-per-mile.

GOODYEAR MADE IN CANADA

A.B.C. or X.Y.Z.

In algebra, "abc" represents ***the known***; "xyz" the unknown. Likewise in circulation. A.B.C. represents ***the known*** plus where it goes and how it was obtained. Anything else is the unknown. When buying space, select mediums of known circulation. Choose from A.B.C. reports and audits. You have then backed your judgment with undisputable facts. The Examiner is a member of this A.B.C.

EXPEDITION WILL MAP BAFFIN LAND

TO EXPLORE 1500 MILES OF UNKNOWN COAST LINE.

NEW YORK July 18.—(Canadian Press).—An attempt to map Baffin Land, the vast Arctic Island southwest of Greenland, whose 1,500 miles of unexplored western coastline is as much a mystery to-day as when the English navigator, William Baffin, announced it discovery in 1616, is the main objective of the Donald B. MacMillan expedition which leaves soon.

The tiny 115-ton schooner Bowdoin, which carries the party north was built at East Boothbay, Me.

She was named for MacMillan's alma mater, has auxiliary power and embodies all the essentials for resisting terrific ice packs. The crew consists of six men. The vessel is of the Gloucester fisherman knockabout type, sheathed with ironwood, 87 feet long, with a draught of 9 1-2 feet. Crude oil engines capable of developing 60-horsepower are included in her equipment, as well as 2,000 gallons of fuel oil and 500 gallons of kerosene. The Bowdoin also carries stores and provisions sufficient to last her crew two years.

The head of the expedition was Peary's chief liutenant on the latter's succesful dash to the North Pole in 1909. He has made eight voyages into the Arctic regions. According to MacMillan's plans, he intends to reach Baffin Land about August 15 and establish a camp south of the entrance to the dangerous Fury and Hecla Strait, where the ships of Captains Parry and Lyon, seekers of the Northwest passage, were blocked a century ago. The location is 160 miles north of the Arctic Circle and 700 miles south of Etah, Greenland. It is not far from the point where MacMillan's Crocker Land expedition passed the four winters of 1913-14-15 and 16. On that occasion the expedition was once reported lost and two relief expeditions were sent out for it but MacMillan finally returned. He announced that Crocker Land was not "land", as believed possible by Peary, but an ice mirage.

During the winter of 1921-22, attempts will be made to explore the coast of Baffin Land and the following summer an effort wil be made to penetrate the interior where, according to Eskimo tales, there exists one of the richest and most alluring fields of research in the frozen north The island is said to have great mineral deposits and to possess high mountains and beautiful lakes which have never been seen by white men.

The region is believed to be an immense breeding ground for water fowl, whose nesting habits will be the subject of study, while the program of the scientists of the expedition also calls for field work in zoology, botany, geology, meteorology and terrestrial magnetism. Special observations will be taken of the magnetic pole which was located first by James Ross in 1830 on the further side of the Boothia peninsula, not far from MacMillan's proposed winter camp.

An attempt will also be made to circumnavigate Baffin Land. In the event of a serious mishap to the Bowdoin, the party plans to retreat by dog sledge to Fort Churchill, a trading post at the foot of Hudson Bay, and thence return to civilization by way of northwestern Canada.

MacMillan was born in Provincetown, Mass., Nov. 10, 1874, the son of a Cape Cod sea captain. He was graduated from Bowdoin College in 1898 and took up post graduate work at Harvard in 1910-12. Before becoming an explorer he was a teacher and public school principal. In addition to accompanying Peary on his last famous trip North, he was a member of the Cabot Labrador expedition in 1910 and as previously referred to, the leader of the Crocker Land Expedition three years later In 1911 and 1912 he made ethnological studies of the Eskimos of Labrador. He is unmarried.

The Engagement Ring

See my Solitaires You are SAFE in buying Diamonds at Clarke's at all times and you SAVE money at the same time.

F. R. Clarke

Goldsmith's Hall 170 Charlotte

Your Best Friends—Treat Them as Such

Don't abuse or misuse the greatest friends you have — YOUR EYES. Modern business taxes them severely. We will know if you need Glasses. You ought to.

M. J. ROCHE, Opt.

Eyesight Specialist

188 CHARLOTTE ST.

DR. M. C. GOODWIN

Palmer Chiropractor

BARRIE BUILDING, PETERBORO

Lady Attendant

Phone 491

Office hours—10 to 12 a.m.; 2 to 4 and 7 to 8 p.m.

...Office Closed Tuesday and Thursday Evenings.

FIERCE FIRE IN HAMILTON ALONG THE LAKE FRONT

CAUSED BY CHILDREN PLAYING WITH MATCHES.

HAMILTON, July 18 (Canadian Press). — Children playing with matches are supposed to have caused a fierce fire which is spreading over the frame buildings along the bay front.

The property loss will be heavy.

The fire is now under control at three o'clock.

GIBBONS MATCHED WITH CARPENTIER

MEET TO DECIDE LIGHT HEAVYWEIGHT CHAMPIONSHIP IN OCTOBER.

NEW YORK, July 18.—(Canadian Press.)—Tom Gibbons, of St. Paul, to-day was matched to meet Georges Carpentier in October for the world's light heavyweight championship.

NO INTERVENTION BY KING IN PARLEYS ON PACIFIC QUESTIONS

LONDON, July 18. — (United Press.)—King George did not intervene in the negotiations with the United States regarding questions arising in the Pacific, Lloyd George told the House of Commons to-day. Replying to questions, the Premier declared the report was without foundation. "It is a pure invention," he asserted.

WEDDING BELLS

WOLFF—McMAHON.

At the churchof the Sacred Heart this morning at 6 o'clock the marriage of Miss Mary McMahon, of Lindsay, to Mr. Herbert Wolff, of Peterborough, son of Mr. and Mrs. A. Wolff, Donegal street, was solemnized by Rev. J. J. O'Brien. The bride was attended by Miss Agnes Duke, of Lindsay, and Mr. Clare Wolff, brother of the groom, was was best man. On their return from their honeymoon trip they will reside in Peterborough.

OBITUARY

HENRY EDWARDS.

The death occurred on Sunday, July 17th at 2 p.m. of Henry Edwards, at the residence of his brother, Samuel Edwards, on Smith street east, Warsaw road. The deceased, who has been ailing for some months, was born in Dummer 72 years ago, and had spent the last 18 years of his life residing with his brother in Peterborough. He was a faithful member of George street Methodist church, a man of warm-hearted, generous sympathies, and possessed a host of friends. He leaves one sister, Mrs. Booth, Water street, city, and three brothers, Samuel of Peterborough, Mark of Warsaw and Robert of Sarnia. The funeral will take place on Tuesday, July 19th, to Warsaw cemetery, with a short service at the house at 2 o'clock.

TRADE AT FIUME STILL LINGERING IN DOLDRUMS.

FIUME, July 18.—Fiume lingers in the doldrums so far as resumption of the once world-renowned trade of this port is concerned, while the new state of Jugoslavia is pressing forward in an effort to take the trade with America that Fiume held before the war.

Political quarrels in this city and international disputes keep the wharves of Fiume idle, but in Jugoslavia a company has been formed to establish a line of steamers to operate from Spalato, Ragusa and Cattaro to New York.

Already small steamers are being operated along the whole Dalmatian coast under the Jugoslav flag, but they do not touch at Fiume, formerly the chief port for this trade.

The Italian suggestion of a consortium for the management and amalgamation of the port of Fiume and the port of Baross, has been rejected by the Jugoslavs, who claim complete sovereignty over the port of Baross, and with it the town of Sussak, all of which, they contend. is in keeping with the treaty of Rapallo.

An Italian naval commander, Captain Foschini, has been designated by the Italian Government to take charge of the city of Fiume in an effort to adjust the differences between the contending groups inside the town.

EAST CITY CONFECTIONERY

Neilson's Ice Cream and Bricks always on hand.

Bring in your films for developing and printing. We also sell the Vulcan film.

Prompt service is given to our Patrons.

VICTOR BOORMAN.

DR. W. A. SETTLE

OSTEOPATH

124 Hunter St, Phone 649

Hours 9 a.m. to 9 p.m.

Handle With Care!

Don't meddle with the inside of your watch. It is a very delicate mechanism, and easily put out of order.

If your watch goes wrong bring it to Diamond Hall. Our watch repairers can adjust all irregularities with care and caution.

Warne's

DIAMOND HALL, 349 George St

Society

Mr. and Mrs. Geo. Taylor and Master Charles left last evening on the midnight train for Masonville, Quebec, where they will visit Mrs. Taylor's sister.

Miss Hilda Taylor, 553 Harvey street of the staff of the Cressman Co. Ltd., is spending her holidays at the Y. W. C. A. camp at Burleigh Falls.

Mrs. F. Ferguson, of Detroit, who is in the city with her two children, have taken Mr. C. E. Sisson's house on Gilmour street, for a few weeks.

Mrs. Hetherington and Miss Mary Elliott, representing George street Methodist church, with Miss Helen Moore, have gone to the summer camp at Lake Couchiching, where courses are being held in C.S.E.T. and C.G.I.T. work, under the auspices of the Ontario Religious Education Council.

Mrs. F. McFadden and children, have returned to the city after a fortnight's holiday at Stoney Lake.

Dr. Jessie Bernie has gone to visit her sister in Collingwood for a month's vacation.

Mr. Bert Dicks, of Washington, Pa., is visiting his uncle, Mr. T. Davis, East City, on his way to Pigeon Lake, for his vacation.

Miss Agnes Lynch leaves to-day for Rosedale, Balsam Lake, to spend her holidays with her aunt, Mrs. W. E. Baker.

Miss Charlotte Layton, general secretary of the Y.W.C.A., has gone to her home in Truro, N.S., for a month's holidays.

Mr. G. O. Cameron left last night for Montreal to take up his new duties as editor of the Bell Telephone Company's Magazine.

Mrs. T. H. Bell of Winnipeg, is visiting the Misses Denne, 723 George street.

Mrs. A. T. Lumley of Toronto, is visiting her father, Mr. Thomas Foster, 287 Park street.

Mrs. James Young and son, John Young, of Toronto, are visiting Mrs. Young's brother, Mr. T. Foster, 287 Park street.

Mrs. Bert Butler and two sons, Gordon and Ralph, of Orono, are visiting friends in the city.

Miss Blanche McFarlane, of Hamilton, is the guest of Miss Kathleen Vincent.

A very enjoyable evening was spent on Friday last, at the home of Mr. and Mrs. Moynes, Grandview Ave. Reeve McIntosh of North Monaghan was among the guests.

Mr. and Mrs. Harmer motored from Oshawa, for the week end with Mrs. C. James.

The Misses Daisy and Olive James are visiting Mr. and Mrs. Harmer of Oshawa.

Dr. A. P. Rogers, chiropractor, will open an office in the near future in the Barrie Building.

Mrs. Norman Fraser and daughter Greta, of Los Angeles, are visiting Mrs. Ed. Cooney, 201 Bethune Street.

Mr. and Mrs. Corney Burns, of Toronto, have been visiting Mrs. Cooney, Bethune Street.

Mrs. H. Sheldon Huffman and son Don left to-day for Rochester to visit Mrs. Huffman's parents at Ontario Beach for two weeks.

Miss Lillian Cox, who has been visiting Miss R. Johnson for the past week, returned to Cobourg on Saturday.

Mr. Kenneth Donoghue has returned to Hamilton, after a week spent at his home on Charlotte St.

Mr. C. Donoghue, who has been visiting relatives in the city, has returned to Chicago.

Mr. Stan O'Shea is home from New York, and will be visting his mother for a month.

WE HAVE WITH US TODAY

At The Empress:

E. W. Johnson, Dr. J. Anderson, Cleveland, C. L. Bailey, J. Marshall, Mrs .A. Bradley, J. C. Black, J. Mitchell, Mr. and Mrs. W. Brodie, A. J. Heck, S. J. Fraser, R. L. Moran, F. A. Brady, F. W. Lloyd, E. E. Starr, G. N. Rutherford, E. W. Cooley, Alex. Thompson, W. E. Sharpe, Toronto, D. L. Berwick, A. McNeill, J. R. Fairbairn, Montreal, M. A. Hutcheson, Indianapolis, Mrs. F. C. Greenwood, St. Catharines, G. W. Hudson, Bridgeport, Conn., M. E. Loucks, Campbellford, V. Cote, Quebec, H. McDiarmid, Ottawa, Mrs. F. D. Morden, W. M. Robinson, Hamilton.

At The White House:

J. R. Cotterall, H. J. Meredith, R. I. Cox, C. & Harris, T. J. Dillon, H. H. Kohler, H. Harris, Mr. and Mrs. F. J. Ritchie, Toronto, R. Walsh, Hastings, Mr. and Mrs. Wm. L. Farnol, Mr. and Mrs. E. A. Tuck, Windsor, J. L. Heath, J. M. Collins, Campbellford, Dr. A. H. Roegrs, Galt, E. J. McMahon, Lindsay.

CITY AND G[...]

NOTICE

Carting and Express work [...] 242, 223 London street; da[...] night service. 6d[...]

POULSOM'S AUTO AN[D] LIVERY.

Corner Charlotte and [...] Streets. City and county [...] any hour. Phone 430.

DR. N. H. SUTTON

Surgery—Room 113 Barrie [...] 312 George Street. Hours: 9-[...] 2-4 p.m. Evenings and Su[...] appointment. Phone 131. Res[...] 543 Park street. Phone 1111J

AUTO FOR HIRE.

'Phone 1766W for R. Rei[...] service. Weddings, pleasu[re] ing, funerals or country trip[s] or night, or leave orders a[t] cola's Store, 410 George Stre[et]

MOONYLIGHT

Down the river, under the [...] of District No. 3, Juvenile. [...] evening July 19, per Steame[r] eva. Good orechstra for d[...] Tickets 25 cents.

NOTICE

The late "Capitol Theat[re Or]chestra" is open for engagem[ents] summer hotels, for excur[sions] moonlight excursions, garden [part]ies and dances. For terms an[d par]ticulars apply Herbert Harts[...] 173 Stewart street. 'Phone 1625[...] 6d 16 2573

DON'T DELAY.

We can give you b[et]ter atten[tion] now than when the season's [...] begins. Have your Furniture [up]holstered better than new. [...] Finest Selections of Tapestri[es] Reasonable Prices. The Am[...] Upholstering Co., 221 Hunter [...] Phone 697—Nights and holid[ays] 39[...]

BAND CONCERT LAST NIGHT

The G. W. V. A. Citizens' Ban[d] gave a splendid programme last ev[e]nnig, on the lawn in front of the hall on Murray street. A crowd of nearly 2,000 people sat on benches or in motor cars and listened to the music, beautifully rendered by the band.

BABIES CLINIC TUESDAY

The usual weekly meeting of the Well Babies' Clinic will be held tomorrow afternoon in the G.W.V.A. Hall on Murray street from 3 to 5 p.m. There is a certain amount of sickness in the city which mothers should guard against. Bring your babies to the Clinic and be assured of their welfare.

PASSED IN MUSIC.

Miss Kathleen Barrie has been successful in passing her primary piano examination, Toronto Conservatory of Music.

Miss Frances Jones passed, with honours, her elementary piano examination, of the Toronto Conservatory of Music.

They are pupils of Miss Lillian Tate.

MOOSICK DOT'S MOOSICK.

I vas born a musishun, d'ye hear dat?
Sure it's so, an' I vas born in "A" flat;
Bein' born in "A" flat, natural it'll "B."
To sing the French song "Oui, Oui, Marie."
You kan't go rong w'en choosin' a song
To go to Nelson's where good songs belong;
Bizness is improvin' an' records are movin',
So cum 'long, folkses, yer records be choosin'.
'Phone 220 for the guy wot rote dis. Jimmy, at NELSON'S RECORD EXCHANGE, says he'll be responsible — 332½ George Street (Upstairs).

FARMERS ARE BUSY.

Crops Ripen [...] Rush, Piling [...] Up Work.

There is no rest for the tiller of the soil these days. The grains, poor as they are said to be, are ripening up faster than the farmers can get them cut. Most of the wheat is cut. As a rule the crop is short, but an occasional good field is seen. The fall wheat which escaped the frost seems better than the spring wheat, farmers say.

Barley and oats in wide areas are ready for the binder, but farmers have to first cut the wheat. Driving through the country yesterday, unmistakable signs could be seen that the farmer did not know where to turn next to get his crops in. Here was hay cut, ready for the barn, but a start had to be made on the wheat; in the next field barley would be ready to cut before the wheat was finished and oats were ripe in many places. It seemed that much hay would be spoiled by the rain, but so light were many of the crops the farmers evidently would not worry much if it did.

All the crops except in low land, are short. The corn is the only lovely prospect for the farmer, and some very fine fields can be noticed about Peterborough.

In honor of his 74th birthday, Sir William Crundall, who has been mayor of Dover 13 times, entertained 8,000 schoolchildren.

IN MEMORIAM.

CLEGG.—In loving memory of Lois Mary Clegg, who died 19th July, 1920.
Oh, how oft our thoughts do wander
To a grave not far away,
Where they laid our dear loved one,
Just one year ago to-day.
—Inserted by her Parents, Mr. and Mrs. C. Clegg.

One Lone Case Is Undelivered

REPOSES AT STATION UNDER THE EAGLE EYE OF LICENSE INSPECTOR—REAL "BAD MEN" MAY START SMUGGLING.

"There was not half as much came in yesterday as on Saturday," said Licence Inspector J. Stewart to-day, referring to the flow of alcoholic beverages into Peterborough on the last day of grace. Saturday was the high whiskey mark, Mr. Stewart said, and the rush noticeably slackened up on the last "wet" day.

Sahara conditions prevailed to-day. At the C.P.R. Station one lonely case of liquor reposed. It was not delivered yesterday, and it was watched with eagle eye by Mr. Stewart to-day. The License Inspector was communicating with the License Commissioners to determine his action with regard to this tardy case. Satisfactory arrangements would be made, he believed, so the case could be delivered to its anxious owners, as in all probability, he said, the people were not home when delivery was made yesterday, and the case was returned to the station.

Mr. Stewart from now on is engaged in the role of Revenue Officer, and will maintain an unremitting vigil against smuggling. This morning he told The Examiner that in his opinion the real "hard-boiled" bad men would engage in smuggling, and this gang would be more dangerous than the "garden" variety of [...] the "bootlegger" [...] was carrying [...] a similar fate ended [...] to run the bottle P. C. Thomas had loaded himself with in his effort to secure evidence of an infringement of the O.T.A.

In the police court this morning the rumpus was all gone over again for the benefit of Mr .Rush and Mr. Eastwood. Meyette was charged with having liquor in a place other than a private dwelling, to wit, as the lawyer's say, in the lot back of the house. He was remanded for a week. Mrs. Furber was let go on suspended sentence and a severe warning from Magistrate Rush. She was assessed $9.10 and costs.

Robert Clancy, whose complaint started the row that disturbed the whole neighborhood, was fined $10 and $9.10 costs for being drunk. By the way his watch was found in one of the rooms at the Furber domicile.

According to the police Mrs. Furber gave them a real argument physical as well as vituperatively verbal.

Rode the Bumpers.

When the early train arrived from Montreal this morning the conductor informed P. C. Johnston, who was on duty at the station that four men had come up with him as front door Pullman" passengers. Matthews crossed through the train and saw the four men apparently under the freight cars nearby.

Johnston sent in a call for reinforcements, and at 4.50 a.m. they arrested Clarence Abernethy and Edward Neil in the vicinity of the station, and at 5:15 a.m. they ran across James O'Connor and Alfred Drew at the corner of Park and Albert streets. They were fined $6.10 each for their stolen ride.

Arrested on Weller Street

While patrolling the west end of the city early Sunday morning the police car stumbled upon an automobile that was drawn up by the side of the road on Weller street. According to the police its occupants Frederick Barlow and Leo Herlihey had liquor in their possession and were drinking. They were fined $109.10.

Broke up Crap Game.

Complaints to the police that a gang of youths have been resorting an old barn south of the Brock street rink and gambling whenever they had the money brought a raid on Sunday. Eight boys were grouped about a crap game in which three were rolling the "gallopers" for which they paid $10.10 each this morning. The other five were charged with vagrancy and fined $2 each and $3.10 costs each. Chief Newhall stated that some of these boys have been losing their entire week's wages with the bones. They were warned this morning that their next conviction will bring them a stiffer sentence than a nominal fine.

ONLY LOCAL SHOWER.

Sunday's Rain Centred Upon Peterborough in Small Radius.

Reports on the weather from this district show that yesterday afternoon's rainstorm must have centred about Peterborough. In the afternoon no rain fell along the lakeshore. Motorists returning from Port Hope found their fisrt evidence of a shower between Fraserville and Springville, and towards the city the rain seemed to be much heavier than further south.

The Examiner was informed to-day that the rain did not touch Lakefield in the afternoon, and at Burleigh not a drop fell.

Havelock has been blistering under a protracted hot and dry spell, a Havelock man said to-day. Only one shower has [fallen] in about a month, and no rain came yesterday to save the crops, which are seriously in need of it.

John Forshaw, the oldest solicitor in Mid-Lancashire, and twice mayor of Preston, has died at Penwortham aged 84.

[...]L TAX DUTY BEFORE U.S. CONGRESS TO-DAY

[WASHINGTON], July 18.—(Canadian Press.)—The House resumed [to]day consideration of the proposed tax in the Fordney tariff bill, and a vote of 65 to 40, fixed a limit [of] 3 1-2 hours for the debate. Dis[cus]sion centred around the Tread[wa]y amendment, introduced Satur[day], which would transfer crude fuel from the dutiable to the free list.

[IC]E CREAM SODA BOYCOTT PROVES VERY SUCCESSFUL.

[Ne]w York Kiddies Forced [Do]wn Prevailing Prices.

[Nati]on-Wide Action Contemplated By Leaders.

[NE]W YORK, July 15.—A nation[-wide] soda water strike to force down [p]rice is in the making, according to Mrs. Emma Grant, leader of [the] Bronx soda revolutionists.

[...] the kids throughout the coun[try ri]se up in all their just wrath [again]st the soda profiteers, just as [we] have done, the price will soon [come] down," she said.

[Aft]er her three-day crusade in [the h]ome of the cocktail, Mrs. Grant [was] able to force down ice cream [...] prices from 17 and 22 cents to [...] cents.

"And we have only begun," she [said]. "Before long we will have it [dow]n to a fair price — five cents — [where] it belongs.

"The ice cream soda is the best [oth]er nutrition for the kiddies, [and] in hot weather it is their best food. [The] drug store proprietors should be allowed to continue their [p]rices without justification.

Successful Boycott.

"The kids hold the power of the [bo]ycott over the heads of these [sc]heming profiteers.

"We paraded the streets with banners and drew the applause of the [pu]blic. The guilty schemers could [no]t stand this unfavorable publicity. We conferred with them and issued an ultimatum. We had the goods on them. We found out just what it cost to manufacture sodas—and now nearly every soda fountain in our community has acceded to our demands.

"It is the leaders of the communities who should gather the children together and lead them. But they can only lead, for—

"Our babies rule the world, if they only know it."

LONE 'ADAM' RANCHER MEETS 'EVES' OF OMAHA

Tracy Gillis, Taken by Father to Wilds as Actress Mother Left Them, Sees Life Anew.

OMAHA, July 16.—Tracy Gillis, 30 years old, has just let his eyes first fall on a woman. He has also had his first remembered view of a railroad train, a street car, a daily paper, and fiction magazine. Upon seeing a woman for the first time, Gillis visited a barber shop and had his long hair cut and his face shaved.

Gillis was born in Chicago. His mother was an actress and his father a disciple of Moody and Sankey. But for a third of a century, father and son have lived alone on a Western Nebraska ranch, forty miles from a railroad, with no stranger stepping within its fence posts.

George Gillis, the father, died recently, two years short of four score and ten. Tracy, the son, buried the body on the ranch and went on with his farm work. To-day he came to Omaha on his pioneer journey with a load of cattle.

According to his story the elder Gillis trafficked with his neighboring farmers only on their property and never on his own for fear his son's ears should pick up hints of worldly civilization. The father fled with his son to the West to save him from the dancing, singing actresses in Chicago's old Haymarket Theatre.

A few weeks earlier the boy's mother, whose name was Maggie Isles, had deserted her husband and gone with another man to the Twin Cities. Gillis himself at about the same time had proclaimed himself a convert in a Moody and Sankey prayer meeting.

"A devil lurks on every street corner, father taught me," Tracy Gillis said to-day. "He told me the sad story of my mother and warned me to avoid all sinful men."

WHAT TO WEAR ISN'T ONE OF EASTERN PROBLEMS

CONSTANTINOPLE, July 18. — What to wear isn't counted among Near East problems. Recently an American, newly arrived, made the round of the local stores for a bathing suit. Finally he found a pair of brief tights. When he complained that he wanted a two-piece suit, the merchant answered: "We can't afford to carry dead stock. Most people are satisfied without that much."

At the American Embassy there is one "high" or top silk hat which is at the common disposition of those civil officials who are obliged to have such an article on rare occasions, such as funerals of local dignitaries. The hat was discarded by a pre-war official.

FIGHT TEACHERS' UNION.

SIMCOE, July 18.—Simcoe Board of Education has originated a movement to fight the high school teachers' union, following the refusal of four teachers to accept the board's schedule of wages. The secretary was instructed to try and get other boards in line to fight the "wage" hold-up which teachers in the province are attempting." As a result, Simcoe high school had one teacher at the close of the term, he having declined to join the federation.

ter lifts a goblet to his lips and when it is emptied the two figures disappear.

Keep the Sun Out

These glaring hot days the rays of the sun are very trying. We have the ideal protection for the eyes in our Sun Glasses, a new stock just in, very moderate in price.

FOWLER'S

Registered Optometrists, Eyesight Specialists.

A. A. FOWLER, Phm.B., J. E. FOWLER

373 George Street.

Coming Events

WEDNESDAY, JULY 20 — All Saints' Sunday school excursion over the Lift-Lock per Str. Stoney Lake, to South Beach. From George street wharf at 8 a.m.

TO-NIGHT — —Regular meeting Sherwood Forst Camp. Ref.eshments.

LONG-TIME RESIDENT OF BRAMPTON BURIED.

BRAMPTON, July 18.—The funeral of a life-long resident of the district took place to Brampton Cemetery yesterday afternoon, when Mrs. Stafford Troughton, widow of Stafford Troughton, and daughter of the late Mr. and Mrs. Ewing Cameron, was buried. Mrs. Troughton came to this neighborhood when an infant, and was married at Snelgrove 47 years ago, where her parents were engaged in keeping the general store and post office. Her husband predeceased here seven years ago. She leaves three children: Mrs. James McCullough, Snelgrove; Charles, of Vancouver, and John, on the Cameron homestead, Chinguacousy. Three sisters, Mrs. Wm. Hogg, Shelburne; Mrs. Caesar, Brampton, and Mrs. Adam Hall, Peterborough, and two brothers, John A. Cameron, Peterborough, and W. D. Cameron, New York, also survive.

BIRTH

DECK—On Sunday, July 10, to Mr. and Mrs. C. J. Deck, (nee' Ivy Maude Hudgins), a son, Grover Hudgins.

HANBIDGE.—On Friday, 15th July, to Mr. and Mrs. Wason Hanbidge, 709 Aylmer Street—a son (Kenneth McCamus).

DIED

OVEREND—John Overend, 569 George street, died yesterday and will be buried Tuesday at 9 a.m. to St. Peter's Cemetery. Funeral mass at Cathedral at 9 o'clock. 1d

PETERBORO AUTO AND TAXI LIVERY

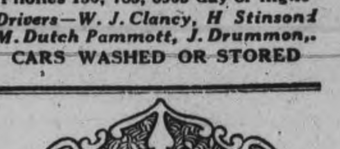

286½ Charlotte

Phones 130, 783, 890J day or night

Drivers—W. J. Clancy, H Stinson, M. Dutch Pammott, J. Drummon,.

CARS WASHED OR STORED

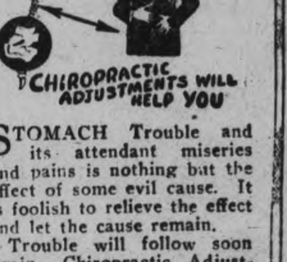

STOMACH Trouble and its attendant miseries and pains is nothing but the effect of some evil cause. It is foolish to relieve the effect and let the cause remain.

Trouble will follow soon again. Chiropractic Adjustment removes the cause with the effect.

We succeed where others fail

DR. T. PETTERSONE

CHIROPRACTOR

(8 Years' Experience)

—435 GEORGE STREET—

'Phone 87J.

(Over Toronto Savings and Loan Bldg.)

3 Boat Service

Lakefield and Stoney Lake

Until further notice steamers will leave Lakefield on arrival of the Morning, Noon, and Afternoon Trains.

Returning will connect with the 9.30 morning and 4.40 afternoon trains for Peterborough same day.

For excursion rates and other information, phone 548, or write F. G. Young, Manager, 434 Park street.

It Pays to Advertise.

Surely you do not expect the public to give you a chance to deliver the goods unless you give it an invitation.

The Evening Examiner

PROBABILITIES.
Moderate to fresh winds, shifting to northwest and north; showery today, then clearing. Wednesday, — Northerly winds, fine and a little cooler.

VOL. XLIX., No. 15 PETERBOROUGH, TUESDAY, JULY 19, 1921 PRICE THREE CENTS

QUEBEC'S CROP LOSS REACHES $200,000,000

PARTIAL FAILURE OF CROPS SERIOUS AND MINISTER OF AGRICULTURE IS PESSIMISTIC AS TO OUTLOOK.

THIS YEAR'S VALUE IS ABOUT ONE-HALF 1920

(Specail Despatch to The Examiner)

QUEBEC, July 19.—The Province of Quebec will lose over $200,000,000 by the partial failure of the 1921 crop, was the announcement made by officials of the Department of Agriculture of the province. At least $150,000,000 of the loss can be accounted for by the immediate failure of the hay crop and the decrease in cereals, and a loss of $50,000,000 through the fact that in many sections of the province the farmers will be forced to sell their cattle at a very low price.

Hon. J. E. Caron, Minister of Agriculture, admitted this morning that he was very pessimstic in regard to the situation on the farms and said that whatever his department may do it will not meet the requirements.

No news has yet been received from Ottawa regarding a request for a reduction in the freight rates affecting the shipping of cereals which could be used as fodder to replace hay and a second attempt to improve the situation will be made by the local government. The only hope is the general good crop in the rest of the country, but the drought has affected conditions here for two years at least, due to the coming rise in the price of cattle next spring when the prohibs from the 1922 crop are given out if they prove to be good.

According to the forecasts the 1921 crop in the province of Quebec will be worth $180,000,000 as compared with 1920 when it reached $330,000,000 being a record one, not only in regard to the abudance of produce but also due to high prices being paid, having increased more than $40,000,000. The value of cattle in the province was estimated at 232,000,000 last year and this year will fall to about $180,000,000.

GEORGE STREET IS NO PARKING PLACE

POLICE ISSUE MILD WARNING AGAINST PRACTICE OF MOVIE PATRONS.

Eighteen automobiles were parked on George street between King and Charlotte street last night. One result of this congestion was the obstruction of Comstock's ambulance for ten minutes in responding to a call. The police take this means of reminding the public that the market square nearby has been set apart for parking, and that automobile owners must abide by the city's by-law. They hope that this warning will be sufficient. A cetrain tenderness on the part of the traffic officers for automobile owners may react against their leniency in such possible contingencies as a fire breaking out in a district where cars are parked contrary to the law and are grouped around a hydrant causing delay to the Fire Department in coupling their hose to it. However, there has been no complaint made on this score yet, but the circumstances are possible, an alibi might be sought, and the police would have to bear the blame for any delay.

TRIP TO GORE'S LANDING ON WEDNESDAY

ATTEND THE GORE'S LANDING REGATTA WEDNESDAY AFTERNOON—SEE PROGRAMME.

The Steamer Geneva will run a trip to Gore's Landing on Wednesday, July 20th, for the Regatta there, leaving the George Street wharf at 9 o'clock calling at Ashburnham, and Street Railway wharf at 9:25. Returning will leave Gore's Landing at 5:00 o'clock. Fare, adults, $1.00; children 50c.

HALF HOLIDAY TRIP.

Thursday, July 21st, leaving George street wharf at 1:30, street railway wharf at 1:55. Returning leave Gore's Landing at 6 o'clock. Half holiday trip fares, Adults 75c. children 40c. 2d16

ODDFELLOWS TRIPLE LINK CLUB EXCURSION TO HARWOOD PER STEAMER STONEY LAKE, SATURDAY P.M. JULY 23RD LEAVING GEORGE STREET WHARF 1.30 SHARP. PIE EATING CONTEST AND OTHER SPORTS. ORCHESTRA FOR DANCING. ADULTS 60c. CHILDREN 30c. 4d 19

CONVICT REVOLT QUELLED AFTER 12 INJURED, 3 OF WHOM MAY DIE; ESTIMATED FIRE LOSS $150,000

PITTSBURG, Pa., July 19. — A roll call at the Western Pennsylvania Penitentiary revealed that only two convicts were missing following the rioting of yesterday in which four buildings were destroyed by fire.

Three of the twelve injured had but a slight chance of recovery.

The fire loss was estimated at $150,000.

State troops guarded the prison throughout the night, assisted by armed citizens, after the outbreak of yesterday afternoon, when 200 convicts attacked their guards in the dining hall.

ALBEATA POLLS PLACE FARMERS IN THE SADDLE

ELECTION FOUGHT ON BROAD ISSUES OF INIQUITIES OF OLD PARTY SYSTEM RATHER THAN ON GOVERNMENT'S RECORD.

GREENFIELD OR HEADLEY LIKELY FOR PREMIERSHIP

CALGARY, July 19. (Canadian Press.) — The farmers are in the saddle in Alberta, the second province of Canada to send to its legislature a majority group representing the organized agricultural industry.

The United Farmers of Alberta fought a battle with the Liberal government of Hon. Charles Stewart, on the broad issues of the alleged iniquities of the old party system policy, rather than on the record or politics of the Stewart administration, and the polling yesterday recorded a sweeping victory.

The United Farmers are prepared to accept the responsibilities of success. The Stewart Government in due time will turn over to the farmers its administration tasks.

H. W. Wood is the elected head of the United Farmers of Alberta in its existence as a business organization. It does not follow, however, that he will become the Premier of the province. The name of Herbert Greenfield, the vice-president of the U.F.A., is promiently mentioned for the premiership, and that of George Headley, member-elect for Okotoks.

The latest election summary gives the standing of the parties in Alberta as follows

United Farmers, 38.
Liberals, 15.
Labour, 4.
Independents, 4.
Conservative, 1.

THIS YEAR'S FOREST FIRES CAUSED BY MEN'S CARELESSNESS

The forest fires in Ontario, Quebec, New Brunswick and Nova Scotia this year have been in the Great majority of cases humanly set. Few were caused by malevolence, but the effect on the public purse is not made easier to bear because of that. Of the thousands of dollars of public money expended by these provinces for fire fighting, of the millions of dollars in timber and other property, not to speak of the sacrifice of several lives, the greater part would have been wholly unnecessary if fishermen, campers, and settlers, chose to observe common sense precautions with fire in wooded districts.

The Canadian Forestry Association points out that of the series of huge conflagrations in the forests of Eastern Canada this year, practically all commenced without legitimate excuse, in direct defiance of the fire laws and the interests of the public.

Lightning has caused a number of this year's forest fires, but 90 per cent of the loss is attributable to such classes as settlers, fishermen and campers. The camp fire which the user fails to extinguish is a formidable enemy and the cigarette and match thrown down on the inflammable 'floor' of the forest takes an enormous annual toll.

FUND FOR BLIND

Peterboro's contributions to the fund for the extension of the work of the Canadian Institute for the Blind, have passed the $500 mark, thanks to the generosity, the charity and the public spiritedness of those citizens who have given of their means for the advancement of this splendid Canadian institution. The list will remain open until Saturday.

This moring subscriptions were as follows:

S. R. Armstrong	$ 5.00
A Friend	.25
W. T. T.	1.00
A Friend	5.00

FARMER SWEEP IN WEST SEEN BY OBSERVERS

OTTAWA POLITICAL CIRCLES REGARD DEFEAT OF STEWART GOVERNMENT AS SYMPTOMATIC OF WHAT MAY BE EXPECTED

AGRARIANS IN CONTROL IN FOUR OF PROVINCES

(Special Despatch to The Examiner)

OTTAWA, July 19.— The defeat of the Stewart government in Alberta at the hands of the U.F.A. is regarded in Federal political circles here as symtomatic of what will occur west of the Great Lakes and east of the Rockies in a general Federal election.

Provincially the agrarians practically control the situation in Ontario, Mantioba, Alberta and Saskatchewan.

If in the matter of actual control their influence does not extend beyond these provinces it would appear to be fairly evident that in the next Federal contest the Progressives will score a sufficient representation to be a formidable factor in whatever alignment may be necessary toward the formation of a government.

From the Federal government viewpoint the results in Saskatchewan, Alberta and in the Federal by-election in Medicine Hat are far from hopeful and indicate that while the Liberals have been dominated by the agrarian group that old Conservative part in the west has practically ceased to exist. The organization of the farmers in Alberta for the Provincial fight was a last hour affair, super-induced by the victory won in Medicine Hat. And impossible to stem.

Just what immeditae effect the Alberta results will have upon the Federal political situation will not be known until Premier Meighen returns. While it is for him to decide whether his party will take the plunge in the chilly waters of a general election there is growing feeling that the government's chances are not improving as the days go by and that there is nothing to be gained by waiting. In many quarters it is predicted that there will be a general election some time toward the end of October or early in November.

FRIENDS GIVE SEND-OFF FOR MR. G. BENTON

LEAVES CITY TO-MORROW TO ACCEPT POSITION IN LOS ANGELES

A very pleasant gathering was held last evening at the home of Mr. and Mrs. Whitcroft, when about thirty of the friends of Mr. George Benton assembled for the purpose of giving him a send-off on the occasion of his departure from the city.

Mr. Benton, who has been on the staff of the Merchants Bank here, is leaving on Wednesday for Los Angeles ,to take a position in the office of his uncle there.

Mr. and Mrs. Whitcroft and their son Stanley proved delightful hosts, and two members of a well-known local orchestra rendered some delightful music during the evening, which was passed in the enjoyment of games and dancing.

Mr. Thomas Flinn made a short farewell address to Mr. Benton and presented him with small testimonial of the esteem of his assembled friends, to which a fitting reply was made. Refreshments were served by the hospitable hosts.

TEA MARKETS STRONG.

The Tea Brokers' Association of London report that the tea markets continue to rise. Cables were received this week advising the partial failure of the Monsoon and consequent short crops, and rapidly advancing prices. Ceylon teas in London auctions during June and July have fetched the highest average prices ever recorded.

RIVAL FORCES FIGHT TO GET PAPER OFFICE

QUARREL OF BERTHIAUME BROTHERS LEADS TO HIRING SQUADS OF DETECTIVES WHO BATTLE FOR POSSESSION.

42 BESIEGED IN OFFICE BY DETECTIVES WITHOUT

MONTREAL, July 19.—New and sensational developments in a family quarrel between the heirs of the late Hon. Treffle Berthiaume for control of La Presse, the most important French-Canadian paper of the Dominion, took place yesterday.

Since the first developments on Thursday last, when a new Board of Directors of La Presse Publishing Company, Ltd., was elected, matters have moved rapidly. When this was done Arthur Berthiaume, President and General Manager of the company, summoned the heads of all departments of the paper and issued orders that henceforth they could receive instructions only from him or from Mr. Fontaine, a director, in his absence.

Following this, new locks were placed on the offices formerly occupied by Messrs. Eugene and Edouard Berthiaume, brothers of the President, now on bail under charges of $80,000 and $40,000 misappropriations, respectively.

Threatened by Detectives.

La Presse Building was guarded by a squad of police, and when Eugene Berthiaume called on Fridav he was denied entrance, and through his lawyers issued a protest that the city police were being used to prevent him from entering his own offices. Thereupon the police were withdrawn, and private detectives were employed, who, finding Eugene Berthiaume in occupation of an office in La Presse Building, threatened to remove him by force if he did not vacate the office. This he finally did under strong protest.

After 1 o'clock Saturday afternoon the building was locked up, and no one admitted unless bearing an authorization signed by either Arthur Berthiaume or Messrs. Fontaine and Du Tremblev. City police are also guarding the outside of the building.

Battle for the Building.

A battle is now in progress for the possession of the building. On Saturday, when Arthur Berthiaume, President of La Presse, engaged men from the Thiel Detective Agency to eject his brothers Eugene and Edouard from their offices, the dispossessed engaged 12 men from the Broderick Detective Agency, who forced their way into the building and camped in rooms on the second floor.

Arthur Berthiaume then engaged a larger force of Thiel detectives, who now hold all the ground floor and the sidewalks round about, and began a regular siege against the party entrenched on the second floor.

The elder brother's forces shut off the water from the second floor, and frustrated numerous attempts of the besieged to secure food and water by letting down ropes and hooks to friends outside.

Enlist Reinforcements.

Eugene and Edouard later enlisted a small army of men from the Dominion Detective Agency to assist in getting supplies to the Broderick men, besieged on the second floor.

At present there are 42 private detectives in the building, while the roof, sidewalks and lanes surrounding the building swarm with men of the rival agencies.

Arthur Berthiaume's army controls the composing and press rooms, and it is understood La Presse will appear as usual.

Yesterday afternoon it was announced that Edouard and Eugene had applied for an injunction restraining Arthur Berthiaume from acting as President of the company and had also instituted an action for $50,000 damages against the President, on the ground of illegal and forcible ejection from their offices.

SUMMER DANCING AT THE RESORTS

ARRANGEMENTS MADE FOR REGULAR DANCING AT CHEMONG AND JUNIPER ISLAND.

Until further notice during the holidays, Mr. Scott Paton of New York will hold summer dances at Chemong Park, each Thursday evening, commencing this week, and at Juniper Island, Stoney Lake, each Friday evening. A New York City orchestra has been brought over for these events. Dancing will commence sharp at 8.45 o'clock.

Seaweed or giant kelp is said to be superior to willow or rattan as material for baskets and many other kinds of woven furniture.

One Lone Case Is Undelivered

REPOSES AT STATION UNDER THE EAGLE EYE OF LICENSE INSPECTOR—REAL "BAD MEN" MAY START SMUGGLING.

"There was not half as much came in yesterday as on Saturday," said Licence Inspector J. Stewart to-day, referring to the flow of alcoholic beverages into Peterborough on the last day of grace. Saturday was the high whiskey mark, Mr. Stewart said, and the rush noticeably slackened up on the last "wet" day.

Sahara conditions prevailed to-day. At the C.P.R. Station one lonely case of liquor reposed. It was not delivered yesterday, and it was watched with eagle eye by Mr. Stewart to-day. The License Inspector was communicating with the License Commissioners to determine his action with regard to this tardy case. Satisfactory arrangements would be made, he believed, so the case could be delivered to its anxious owners, as in all probability, he said, the people were not home when delivery was made yesterday, and the case was returned to the station.

Mr. Stewart from now on is engaged in the role of Revenue Officer, and will maintain an unremitting vigil against smuggling. This morning he told The Examiner that in his opinion the real "hard-boiled" bad men would engage in smuggling, and this gang would be more dangerous than the "garden" variety of bootlegger. The "bootlegger" will look to these men to run the liquor in, and they will resort to every method and measure to beat the inspectors and supply their agents with liquor to sell at a princely figure.

$3,000,000 LOSS IN ASPHALT FIRE

PLANT PRACTICALLY RUINED IN NEW JERSEY.

LINDEN, N. J., July 19.—(Canadian Press).—The loss from fire which destroyed 33 of the 34 tanks and 15 asphalt stills at the plant of the Warner Quinland Asphalt Co. near here was estimated at three million dollars to-day by officials of the company. In addition to the tanks and stills, the entire plant was ruined with the exception of several small structures. Explosions continued throughout the night.

JOLLY TRIP TO RICE LAKE AND BACK

THE STONEY LAKE GIVES A FINE DAY'S OUTING.

The fast excursion steamer 'Stoney Lake' ran a special trip to Rice Lake and Gore's Landing yesterday, and carried a party of delighted excursionists. A fine, bracing breeze prevailed all day, with a shaded sky overhead, the sun's rays being nicely tempered, resulting in a cool and invigorating atmosphere. The steamer left George street wharf at 8.45, reaching Rice Lake in a fresh, heavy rolling sea about noon, and tied up at Gore's Landing until 3.45, giving excursionists an enjoyable four hours for refreshments and visiting. The return trip was made in good time. About 7 o'clock the steamer was docked at her George street wharf, every atention and care having been shown by the captain and crew.

About half a hundred children under the care of capable guardians of the Peterborough Health Association proved an interesting feature of this trip. It was a practical demonstration of the value of this Association's good work. The ages of the children ranged form two up to twelve years. Their bright, care-free appearance spoke well for the special efforts being made in their behalf—every one bearing evidence of good health, personal cleanliness and attention. They enjoyed the freedom of the boat all day, and their happy little faces and gleeful hearts proved how much may be accomplished by a practical working out of the spirit of the universal law of love and the potent factor it is in doing good.

CONFIRM RUMORED FALL OF KUTAIA

ATHENS REJOICES OVER OFFICIAL COMMUNIQUE.

ATHENS, July 19. — (Canadian Press).—An official communique issued at the general headquarters of the Greek Army in Asia Minor, covering the events of July 16, tells of operations around Kutaia on the southern branch of the Bagdad Railway. Confirmation of the report that Kutaia had fallen Sunday afternoon was received here through official channels last night, and was followed by general rejoicing.

Swordfish of the Indian Ocean have been known to drive their snouts through three inches of teakwood covered with a copper sheath.

CRAIG'S RETURN DOES NOT MEAN RUPTURE OF NEGOTIATIONS, SAYS NORTH DELEGATION'S SECRETARY

LONDON POLITICAL CIRCLES ALSO ARE DISINCLINED TO VIEW LAST NIGHT'S STATEMENT AS FINAL.

DELEGATION MAY BE RECALLED NEXT WEEK

BELFAST, July 19.—(Canadian Press).—The return to Belfast of Sir James Craig, Ulster Premier, and members of the Cabinet who have been with him in London in connection with the Irish peace movement, must not be taken as a rupture of negotiations, it was declared to-day by Col. Spender, secretary of the delegation, on its arrival here. It is thought, indeed, that this delegation will be recalled to London next week.

LONDON, July 19. — (Canadian Press).—The Irish negotiations appear to have reached a deadlock in so far as they concern the tripartite conference between Mr. Lloyd George, the British Prime Minister; Eamonn De Valera, Irish Republican leader, and Sir James Craig, Premier of Ulster. This developed last night when Sir James, as he departed for Belfast, issued a statement on the subject of self-determination, which is interpreted to mean that he will not compromise on any matters pertaining to Ulster's political rights. While the statement has made a deep impression upon political circles, in many quarters it is not accepted as final, and the hope is expressed that the negotiations for such a conference are not ended.

Eamonn De Valera, Irish Republican leader, and his colleagues who accompanied him to London for the conference with Prime Minister Lloyd George, in an effort to lay the basis of a tri-partite conference for the solution of the Irish question, are now marking time in anticipation of the conversation of Mr. De Valera and the Prime Minister Thursday morning. It is reported that by that time Mr. Lloyd George will have certain propositions to present to the Irish leaders which will have received the approval of the British Cabinet. Spokesmen of the Irish delegates to-day characterized their attitude as "still not unhopeful."

COUNTY COUNCIL CHANGES MIND RE GRANTS TO FAIRS

Warden Griffith has ordered the suspensoin of the payment of the County Council's grants to the five agricultural societies in Peterborough county. They are the Peterborough Industrial Exhibition, the Norwod, Lakefield, Keene and Galway fairs. At the June sessionof the County Council the Finance committee recommended that the usual grants be made, but after the Warden had gone to catch the noon C.P.R. train on the concluding morning the Council changed its mind and also the grants to the exhibitions. Notices are being sent out to the Reeves of Norwood, Lakefield, Galway, Otonabee and North Monghan informing them of the countermand of the Warden.

THIRSTY CREW DESPERATE ON THE LAST DAY

TORONTO REPORTS ONE OF THE BIGGEST LIQUOR THEFTS YET AND SUDBURY BREWERY WAS SWAMPED WITH ORDERS.

TILL OVERFLOWS AND BILLS PILED ON DESK

(Special Despatch to The Examiner)

TORONTO, July 19. — One of the biggest thefts of alcohol was effected here early this morning from the warehouse of E. G. West and Company, the wholesale druggists, 80 George street, when a huge barrel containing 42 gallons, was removed.

Entrance to the warehouse was gained by forcing a window in an elevator shaft and the barrel was removed from the warehouse by a motor car. It weighed 440 pounds.

GREAT RUSH AT SUDBURY

SUDBURY, Ont., July 19. — The Sudbury brewery was swamped with last minute orders last night, hundreds being from out of town.

There was a big crowd of would-be buyers in front of the brewery in the afternoon and in the evening trying to have their orders filled.

A staff has been working day and night for the past month, being given their meals right on the job.

The till filled to overflowing yesterday afternoon. The banks were closed and the money was heaped on top of the desk, and even then the pile of bills grew higher.

There was a big stack of Toronto orders, many of which could not be filled.

WE HAVE WITH US TODAY

At the Empress: Brig. Gen. F. W. Hill, Kingston, J. Miller, W. A. Slanker, J. A. Currie, G. H. Lloyd, O. R. Clancy, T Rushforth, G.W. Thorpe, S. Ratton, G. H. Karns, J. W. Meyer, H. M. Marshall, C. C. McLennan, T H. Geddes, F. Browning, T. T. Strachen, J. S. Shever, J. J Coleman, A. T. Edwards, Toronto, E. M Squires, Hamilton, G.. W. Bradley, S. A. Smith, Ralph Rapp, New York, R. Smith, Whitby, A. E. Caddy, Campbellford, B. Lowe, H. West, Rochester, H. A. Williamson, B. E. Dickson, Montreal.

At the White House: J. A. Robertson, G. A. Flavelle, Lindsay, L. G. Mayne, London, S. Gregory, R. D. Lundy, J. Thompson, J. H. K. Mack, J. T. Morton, E. Gray, Jas. Eliot, Toronto, R. G. Turnbull, H. S. Dodd, T. J. Carr, Wm. Anderson, Galt.

THE WEATHER

We should not hear any complaints rearding dry weather for several weeks at least, after the heavy rains of last evening and during the night, as well as early this morning. The last rain totalled 1.55, of which over an inch and a quarter fell during the night. The little flurry between five and six o'clock gave us .26, while .04 fell this morning. Counting what fell on Sunday afternoon we have had just two inches as our portion—and a very generous portion it has been indeed.—W.P.

MRS. BERGDOLL SAYS SHE BRIBED OFFICER

GAVE HIM $5,000 FOR USE "AMONG HIGH OFFICIALS."

WASHINGTON, July 19.—(Canadian Press.)—Mrs. Emma C. Bergdoll, of Philadelphia, told a House committee investigating the escape of Grover Cleveland Bergdoll, her slacker son, that she gave $5,000 to Major Bruce Campbell, an army officer at Governor's Island, for use "among high officials at Washington" to help obtain his freedom.

At The Theatres

CAPITOL—Larry Semon in his newest and funniest two-reel comedy, 'The Rent Collector." Also Clara Beranger in "The Gilded Lady."

ALLEN — Closed for repairs.

ARE YOUR EYES

As good as your memory? Few people can see as well as they could as children. Let us fit you with the glasses you need and bring back the vision of your youth. See W. H. Lacey, Optometrist, 410 George St.

PARK ST., BAPTIST S. S. PICNIC FRIDAY, JULY 22ND PER STONEY LAKE TO GORE'S LANDING FOR DINNER, WALLACE'S POINT FOR SPORTS AND TEA. BOAT LEAVES 8 A.M. ADULTS 60c. CHILDREN 25c. 4d 18

DON'T FORGET THE CANADIAN WOOLLENS MOONLIGHT. GOOD MUSIC AND DANCING WEDNESDAY 8 P.M. GEORGE STREET WHARF. 3d 17

DANCE TOMORROW NIGHT MELODY FOUR DANCE AT CHEMONG PARK. 1d 16

TO GORE'S LANDING THURSDAY HALF HOLIDAY THURSDAY AFTERNOON JULY 21ST., STEAMER STONEY LAKE WILL LEAVE GEORGE STREET WHARF AT 1.30 FOR GORE'S LANDING, CALLING AT MARK ST., AND STREET RAILWAY WHARF. FARE ADULTS 75c. CHILDREN 40c. 2d 17

Bungalow, new, 6 rooms, cellar cement $2500
White Brick, 2½ story, 7 rooms, 4 bedrooms, bay window, hardwood floors, large lot $2500
Red Brick, 2½ story, 7 rooms, 4 bedrooms, all conveniences, central $5000

TAYLOR & HOWDEN
144 HUNTER STREET REAL ESTATE 'PHONE 1469

HELP WANTED—Female

WANTED — EXPERIENCED general. Apply Examiner for address. 6d 18 2549

WANTED — A WOMAN TO help with house work and cooking Examiner for address. 3d 17 1683

WANTED—MAID FOR GENERAL housework. Apply Examiner for address. 3d 17 2634

WANTED AT ONCE — A bright girl as assistant book-keeper and stenographer. Apply Box 2635 Examiner. 2d 16 2635

GOOD GENERAL SERVANT wanted immediately for Lakeview House, Harwood; $25 per month; no washing; no cooking. Apply by telephone. Call Harwood, or write Lakeview House. 3d-16-1664

SITUATIONS VACANT

MAKE MONEY AT HOME—$15 to $60 paid weekly for your spare time writing showcards for us. No canvassing. We instruct and supply you with work West-Angus Showcard Service, 57K Colborne street., Toronto. dtf —30

MONEY TO LOAN.

We have funds to loan on Real Estate Security at the lowest rates. GORDON & O'BRIEN Phone 219.

DENTISTRY.

DR. J. P. O'BRIEN, Dentist. Office, formerly occupied by Dr McKenty, No. 370 George street. Open evenings by appointment.

OSTEOPATHY.

DR. BRUCE E. MARSHALL—Osteopathic Physician. Office, 247 Hunter Street. Hours, 9 to 11 2 to 4 p.m., 7 to 8 p.m. Telephone 116W

DRS. WALMSLEY & SETTLE—Osteopathic Physicians Office in Sun Life Building, corner of Hunter and Water streets. Entrance, 174 Hunter street Phone 649 Office hours, 9 a.m., to 9 p.m

MEDICAL.

DR. BUCHANAN, F.R.C.S., Edinburgh, M.R.C., Eng., L.R.C.P., London. Eye, Ear, Nose and Throat Specialist. Hours: 9-11, 2-4 p.m. and 7-8 p.m. Phone 519 Office corner of Water and Murray Streets.

BARRISTERS AND SOLICITORS.

GORDON & O'BRIEN—Barristers, Solicitors Notaries. Money to loan on easy terms Special attention to Patents and Trade Marks. Phone 219 G. N. Gordon, J. A. O'Brien.

E. T. MEDD, Barrister, Solicitor, Notary. Office over the Dominion Bank, corner of George and Simcoe Streets. Telephone No. 22. Private funds to loan at current rates upon easy terms.

C. R. WIDDIFIELD, B.A., Barrister, etc., and Solicitor for the City of Peterboro. Money to loan. Office, over the Bank of Commerce Phone 550.

PECK, KERR & McELDERRY, Barristers, Solicitors, and Notaries. Office, Water street. Peterboro. Money to loan at the lowest current rates of interest on easy terms of payment. E. A. Peck, F. D. Kerr, V. J. McElderry

O'CONNEL & CORKERY—Barristers Solicitors and Notaries Money to loan at the lowest current rates of interest. Daniel O'Connell, John R. Corkery. Hunter street, two doors west of the Post Office.

DUMBLE & JOHNSTON—Barristers, Solicitors, etc. Office, over the Toronto Savings and Loan Company, George street. D. W. Dumble, K.C., W. Johnston.

A. E. DIXON. Barrister, Solicitor, etc. Office, corner Hunter and George streets. Entrance next to Madill's drug store

HALL & HALL—Barristers, Solicitors, and Notaries Public. Hunter street Peterborough, next to St. John's Church. Money to loan at the lowest rates of interest E. H. D. Hall. Basil D. Hall.

MOORE & WEARING—Barristers and Solicitors, 403 Water street, opposite the Post Office. Money to loan at the lowest current rates of interest. Jos. Wearing, M.A.

R. R. HALL—Barrister, Solicitor, etc., Peterboro Ont., Office corner of Hunter and Water streets, over the Canadian Bank of Commerce. Trust funds to loan on easy terms of payment.

JAMES FORDYCE STRICKLAND—Barrister, Solicitor, Notary Public. Money to loan. 124 Hunter street Peterboro., Phone 151

ARCHITECTS.

W. & WALTER R. L. BLACKWELL—Architects. Office. Bank of Commerce Building, corner of Hunter and Water streets. Telephones Office, 1300J. Residence, 1272.

W. H. BARRY—Architect. Plans prepared for Monumental, Commercial and Domestic Buildings. Office, 539 Gilmour street. Phone 567

Railway Time Tables

GRAND TRUNK RAILWAY.

(Corrected to Date.)

No. 96—8.10 a.m., for Port Hope and Toronto.
No. 95—8.20 a.m., for Lindsay, Blackwater Junction, Orillia, Midland, North Bay and Toronto.
No. 93—8.25 a.m., for Hastings, Campbellford, Belleville, and points on the Main Line east.
No 369—8.30 a.m., for Lakefield.
No. 371—12.15 p.m., for Lakefield.
No. 92—12.04 p.m., for Lindsay, Port Hope, Toronto, Buffalo, making connection with International Limited, for London, Detroit and Chicago.
No 100—12 20 p.m. for Hastings, Campbellford and Belleville.
No. 95—5.40 p.m., for Lindsay, Orillia, Midland North Bay and Toronto.
No. 373—5.40 for Lakefield
No 94—9.10 p.m., for Port Hope, Montreal and Boston.
No. 99—8.19 p.m., for Lindsay.

CANADIAN PACIFIC RAILWAY.

(Corrected to Date.)

GOING EAST—
11.59 a.m.—Norwood, Havelock, Bonarlaw, Tweed, Perth, Smith's Falls, Kingston, Ottawa, Montreal and intermediate points daily. On Sunday this train proceeds east only as far as Havelock.
5.20 p.m.—Indian River Norwood, Havelock and Tweed Daily except Sunday.
12.03 a.m.—Havelock, Tweed, Kingston, Perth Smith's Falls, Montreal, St. John, Boston and New York Daily except Saturday.
[illegible] a.m.—Havelock, Tweed, Kingston Perth Smith's Falls and Ottawa. Daily.

GOING WEST—
4.16 a.m.—Myrtle, Toronto, Guelph, Goderich, Hamilton, Galt, Woodstock, St. Thomas, London, Chatham, Detroit, Chicago and New York. Daily.
[illegible] a.m.—Toronto, (Yonge street), Hamilton Owen Sound, Teeswater and intermediate points. Daily except Sunday.
5.25 a.m. — Toronto Hamilton, Brantford, Buffalo, Rochester, Boston, New York, Galt, Woodstock, London, Chatham, Detroit and intermediate points between Peterboro and Toronto. Daily, except Sunday.
[illegible] a.m.—Bethany, Lindsay, Orillia, Port McNicoll and intermediate points Daily except Sunday.
8.50 p.m.—Toronto, Hamilton, Brantford, Buffalo, New York, Guelph, Galt Woodstock, London, Windsor, Detroit, Chicago and intermediate points between Peterboro and Toronto. Daily.
[illegible] p.m.—Lindsay, Toronto (Yonge Street), and intermediate points. Daily except Sunday.

HELP WANTED—Female

THREE SALESLADIES FOR Wednesday and Saturdays. Apply Richard Hall and Son Ltd. d3 18 1710.

HOUSES, REAL ESTATE

FARMS AND HOUSES FOR sale. For particulars apply to 95 Hunter street. 26d 180 1056

HOUSE FOR SALE —OR RENT South west part of city. Apply 156 London street. 3d 17 1688

FOR SALE — BUILDING LOT off Braidwood near Park. Sell cheap. Owner leaving town. Apply Box 2646 Examiner. 2d 17 2646

RESIDENCE FOR SALE — No. 228 Rogers street, 2 1-2 stories large garden. Price $3300. Easy terms. 3d8 2461 Peck, Kerr & McElderry

100 ACRE FARM FOR SALE—Fair buildings, lot timber. Cheap for cash or good terms. Apply Examiner. 3d 17 1667

FOR SALE—CRAIGS TERRACE on Stewart street, 5 house solid brick with fire walls between each house. Apply 386 Stewart street 26d 26 2359

FOR SALE—STOREY AND A half, 6 roomed red brick house, electric light and gas; lot. 255 by 50 also good barn near C. G. E. Apply Examiner for address. 3d 17 1673

PRIVATE BOARDING HOUSE for sale—all furniture, stoves, bedding, etc., together with lease of property; central; reason for selling, ill-health. Apply 251 George Street. 3d-16-1660

6 ROOMED HOUSE FOR SALE on car line close to factories, lot 67 1-2 feet by 180, city water, light and 2 hen houses cheap for quick sale owner leaving city. Apply Examiner. 4d 16 1631

FOR SALE—100 ACRES, 25 ACRes of standing timber, 50 acres has been in crop for $1000, car taken in exchange for part payment, also small Brick House to rent, south end of city. Apply 344 King street 6d 21 1693

FOR SALE

FOR SALE — TENT 14 x 12, 5 FT. walls, with poles, $40.00. Apply 123 Brock street. 3d16 1658

FOR SALE—3K V.A. TRANSformers. Apply Examiner for address. 3d 18 1708

18 FOOT MOTOR BOAT HULL for sale. Apply Examiner for address. 3d 18 1707

FOR SALE—A PORTABLE HEN house and 1 small show case. Apply 348 Charlotte street. 3d 17 1682

FOR SALE— A GOOD JERSEY cow, due to freshen August 1st. Apply 21 Crescent. 3d 17 1679

FOR SALE—1 GARFIELD INjector, Never was used. A bargain 221 Brock street. 3d 17 1665

RICH TONED BELL ORGAN for sale. High Class instrument. Apply Examiner. 3d 17 1666

FOR SALE—GENT'S WHEEL IN good condition. Apply 560 Albert Street. 3d16 1654

FOR SALE — ONE GENERAL purpose team. Apply 536 Roger street. 3d 17 1655

FOR SALE—A FOLDING BED in a good sanitary condition. Cheap. Apply 36 Stewart street. 3d 18 1704

FOR SALE—ELECTRIC MOTOR 1-8 h.p. 'Phone 1149W or see it at 372 1-2 Water street. Price $15.00 3d 17 1687

FOR SALE—7 ACRES OF GOOD oats. Apply W. B. Anderson, near Crawford's Grove. 'Phone No. 544R2. 3d-16-1661

FOR SALE—TWO NEW MILK cows. No pasture. Can be seen at J. Fitzgerald's, R. R. 8, Peterboro. 6d 20 1668

FOR SALE—DRY SLAB WOOD cut 12 inches, $5.00 per one horse load. 'Phone 1574W. 500 Gilchrist street. Prompt delivery. 26d 28 231

FOR SALE—TURNED PAINTed fence posts, iron fence piping, 1 barrel Polarine motor oil, below market price. Apply 300 Charlotte street. 3d 18 1697

FOR SALE — LADIES WHEEL in good condition. Call evenings between seven and eight o'clock. Apply Examiner for address. 2d 16 1677

FOR SALE—MOTORCYCLE IN first class shape, new tires and engine guaranteed. Indian twin model with latest fixtures. Write for particulars. Price $100 cash. L. Clarke, Cavan, Ont. 6d 21 1658

FOR SALE—25 PAIRS MEN'S Brown Oxfords, regular price $10.00 and $12.00 for $7.50. 25 pairs Boy's White Running Shoes, 11 to 2, for $1.75. Apply 169 Hunter street. 3d 18 1703

FOR SALE—2 PIECES 10 x 12 x 18 feet pine, 20 pieces 8 x 12 x12 x 16' Douglas fir, 9 pieces 8 x 10 x 8 feet, Geo. Pine; Quantity 6 x 6 Spruce, 6 to 12 feet. 100 feet, 9 foot hoarding in sections. Apply Supt. Archibald and Holmes Ltd. Bank of Toronto Bldg. 3d 18 1701

It Pays to Advertise.

NOTICE

6 TONS OF BINDER TWINE AT wholesale price at R. C. Braund, corner Park and Albert. 6d 17 2583

BOARDERS WANTED

ROOM AND BOARD—RATES REduced for the summer. Phone 1630W. 6d19 2609

ROOM AND BOARD FOR couple of weeks down the river at Crawford's Grove. Apply Examiner for address. 3d 17 1685

POULTRY AND EGGS

WANTED — LIVE POULTRY Highest market prices paid. Apply 520 Elm street or 'Phone 771 and we will call. 26d 170 1139

AUTOS FOR SALE

FORD COUPE IN FIRST CLASS condition. Apply Sam Ray's Cigar store, Hunter street. 3d 18 2638

FOR SALE — McLAUGHLIN touring car for quick sale; cheap. Apply 264 Murray street. 3d-16-1663

BABY CARRIAGES, Etc.

FOR SALE—BABY CARRIAGE — wicker, in good condition. Apply 26 Brown street, Monaghan Road. 3d16 1657

WANTED

WANTED—A LARGE HOUSE TO rent or would lease by 1st or 15th September. Phone 162J. 3d16 1650

WANTED TO RENT OR BUY, A House in East City, south of Hunter; rent about $30.00 per month. Apply Box 2618, Examiner. 3d-16-2618

WANTED TO RENT — ROOM for storage of wool. Hoist or landing platform must be available. Write Box 1680 Examiner. 3d 17 1689

WANTED—YOUNG MARRIED couple, without children as roomers. Privilege of light housekeeping. All conveniences. Apply Box 1686 Examiner. 2d 16 1686

A LADY OF REFINEMENT wants to rent a bath room flat, in good locality, unfurnished. Apply J. T. O'Connell & Co., 136 Hunter street west, Peterborough Ontario. 3d 18 264 5

LOST

LOST ON SATURDAY CHILD'S initialed link bracelet. Finder please leave at Examiner. 3d 17 1678

LOST—LADIES GOLD WRIST watch in East City on July 1, with initials M. M. Finder please 'phone 1666W. 1d 16 2640

LOST— SATURDAY A SMALL round purse containing about $6.00 Reward if left at Examiner. 3d 17 1675

LOST—A LADIES' GOLD ELGin watch with initials H. G. R. on back. Reward for return to Examiner. 2d 16 2621

LOST—BETWEEN LAKEFIELD and Peterborough on Thursday, a black leather club bag. Reward at Examiner office. 3d 17 1670

LOST — ON TWELFTH JULY, an Orange Sash between fifth line of Smith and Selwyn via Middle Line. Finder please notify. A. R. Olver, Selwyn, P.O. 2d 16 1669 1w

LOST — A BLACK PATENT leather purse, between golf links and 55 Brock street. Finder please leave at Examiner. 3d-16-2615.

LOST — YELLOW CANARY bird, with dark markings, singer and with crest. Finder please 'phone 778J or notify 121 Douro street. 2d 16 1662

LOST—A SMALL BROWN PURSE containing a small sum of money and 2 keys, on July 15th. Finder please leave at Examiner Office. 3d-16-2617

LOST—BLACK CLUB BAG ON Sunday afternoon between Bewdley and Rossmount containing a few bathing articles. Finder please inform 338 Downie street. 3d 18 2624

LOST — JUNE 18 BETWEEN Peterborough and Douro, black leather portfolo containing order books and other papers. Finder notify Coleman Lamp Co., Toronto or Examiner, Peterborough. 3d 18 1706 1w 30

TEACHERS WANTED

WANTED—QUALIFIED PROTestant Teacher for S. S. No. 3, South Monaghan duties commencing September. Apply stating salary to A. G. Huggins, R. R. No. 1 South Monaghan. 6d 20 1676

FOR SCHOOL SECTION NO. 1 Cardiff salary $700.00 per annum; duties to commence September 1st Normal Training required. W. R. Kidd, Sec. Treas. Paudash P.O. Ontario. 12d 21 2546

WANTED — FOR S. S. NO. 1, Belmont, a Protestant teacher. Duties to commence Sept. 1st. Apply stating qualifications and salary to Chas. McConnell, Sec. Treasurer, R. R. No. 2 Norwood, Ont. 8d 23 1699 2w 31

TEACHER WANTED FOR S. S. No. 16 Otonabee. Must have second class certificate with elementary certificate in agriculture. Grant for Normal student work and agriculture is $350. Apply at once stating salary and experience to Alex. Huston Peterboro. R. R. No. 11. 8d 20 1640

Voice of the People

To the Editor of The Examiner.

Sir,—Would you please say if you know where any National Liberal and Conservative Associations, or clubs, have been formed. I have not seen any but the old Liberal-Conservative Associations of either men or women, and I would like to know if you, Sir, know of any of the new party being formed.

INQUIRER.

To the Editor of The Examiner:

Dear Sir,—After reading in one of last week's papers, we are informed of the small costs of the famous bridge, and extras still mounting. Are the town people going to be blinded with these new water rates and filtration plant in the same way? Would it not be better for the public to have the water cut off and pay their frontage tax and go back to the well or force pump. It is said that it is not the water we are paying for but the number of taps. I would like to mention these taps are paid for out of the owner's pocket when they are put into the house. Would like also to know is it correct that when this new plant is finished, the top of it is so being planned as to provide a sporting ground for these well paid officials. If so, will it not be better for the people to know just what they are paying for, amusement or for the good of the town.

One Who Wants to See Fair Play.

BRIDGE WAGES.

To the Editor of The Examiner:

Sir,—The Mayor and Ald. Gordon, M.P., were correct in demanding a detailed staement of extras for the bridge, and why has not the chairman of the Bridge committee got a detailed report of the committee's recommendation in a proper business-like manner.

How many times did the Bridge committee get officially called together by the chairman in order to present a majority or minority report to the City Council? Why is there not a proper account put before the ratepayers of wages in items of the non-productive staff and the actual producers, (overseers not to be listed with the mechanic and labirer), as it is a general opinion that too manyoverseers and non-producing officials were engaged, which made up the wage bill and not the laborer and skilled mechanic.

It also puzzles the people to understand the extra cost, as Mr. Townshend stated he had the cement purchased at a price as soon as he received the contract. Money was also supposed to have been saved on the gravel pit by having it next to the job. The Hamilton firm gave a guarantee that even on the cost plus basis the bridge should not cost more than $300,000. Mr. Conroy set a fixed sum of $251,000, with a bond of $50,000 guaranteed by Mr. Eastwood of the Royal Bank that he would finish the job.. The whole situation seems to have been somewhat slip-shod, and an audit account should be submitted to the people. Ald. Hamilton is, to the mind of many, called upon to supply the ratepayers with an itemized sheet of accounts to show the extra cost above the original estimate of expenditure, etc., in order that labor or material should not be wrongly accused any more than the Bridge committee's mismanagement.

The citizens do not require something for nothing, but they certainly have a right t othe cost of each item of expenditure. Ald. Hamilton, who voted for the cost plus basis, and Russell-Townsend should be the last to oppose the production of a proper balance sheet to the Council. The Labor group were never in the majority on the Council, therefore controlled nothing.

While Ald. Hamilton and Mr. Townsend accused the Mayor on raising the cost owing to wages, it is only right to say the Mayor did not vote for the Russell-Townsend. The fair wage to the laborer and mechanic advcoated by him was not for non-productive labor, which cost approximately the same amount as the productive labor.

THOS. TOOMS.

HELP WANTED—Male

MALE HELP WANTED FIREmen brakemen, beginners $200, later $300; no reduction. Railway Box 347 Examiner. 4ds 4dm 4dt 347

WANTED— MAN EXPERIENCed in making pottery. A native of Stoke-Staffordshire, England, preferred. Apply Examiner for address. 3d 17 2625

TO THE UNEMPLOYED

MEN WHO HAVE AMBITION to achieve success and are willing to put forth the required effort we have positions that are worth working for. Call for interview 10 a.m. to 12 a.m., 2 p.m. to 3 p.m., manager, 204 Barrie's Bldg. 6d 21 1694

TO NEAT CLEAN CUT MEN with fair education. If you will attend our 6-day free course in training. It is a wonderful education which can apply to every business, but it is especially adapted to the employment we offer. Special instruction for those who are employed, in evening at 8 o'clock. Morning meetings at 8.30. Interviews at any time. Apply F. Oxley, 302 Water street, south of Munro House. 3d 17 2619

AGENTS WANTED

AGENT TO TAKE TERRITORY handle and install an interlock-weather strip. Full instructions given. Only parties interested need apply. Ford's Golden Weather Strip Company, 111 Prospect St Hamilton, Ontario. 3d 19 21 23

FOR RENT

TO RENT—FURNISHED ROOM Apply 563 Bethune street. 3d 18 1700

TO RENT— GARAGE. 'Phone 1367F. 3d 18 1705

FOR RENT — ROOMS FOR rent. Apply Examiner for address 3d 15 1648

TO RENT—4 UNFURNISHED rooms. Apply Examiner for address. 3d 18 1692

TO RENT—FURNISHED ROOM with board for gentleman. Apply Examiner. 3d 18 1700

TO RENT — THREE FURNISHed rooms for light housekeeping. Apply 537 Waterford. 3d16 2611

TO RENT — 3 FURNISHED rooms, all conveniences. Apply 190 Brock. 3d-16-2612

TO RENT—FURNISHED ROOM, with board. Apply 190 Brock street. 3d-16-2613

SUMMER COTTAGE ON STONEY Lake to rent. Apply J. G. Keefer, Norwood, Ont. 4d-17-1659

FOR RENT—VACUUM CLEANer. Apply Vetcraft Smith street. 26d 34 1578

TO RENT— SMALL FURNISHed apartment with balcony. All conveniences. Apply Examiner. 3d 17 1672

TO RENT — 2 FURNISHED front rooms with balcony for light housekeeping. Apply Examiner foraddress. 3d-16-2616

FOR RENT—HEATED OFFICE on George street. Immediate possession. Apply 437 George street.

FOR RENT—HEATED OFFICE in Bank of Commerce Building. Immediate possession. Apply 437 George street. tf 2891

TO RENT—GOOD MODERN 7-Roomed Brick House, well located, in East City. Immediate possession. Apply H. J. McCannan, Simcoe Street. 3d-dtf

A. O. F. ENJOYED THEIR EXCURSION TO RICE LAKE

The Steamer Stoney Lake has seldom carried a happier crowd than on Saturday afternoon, July 16th, when the Ancient Order of Foresters and their friends made their annual trip down the river to Rice Lake.

On the return trip a stop was made at Wallace's Point for supper. After the picnic baskets were disposed of. Young and old alike took part in an excellent programme of sports. All the races were well contested, and the tug of war, Visitors vs. Members, was won by the latter after a strenuous encounter. All reported a very enjoyable time on arrival at the George street wharf at 9 p.m., and hearty thanks are extended to all those whose help contributed to the success of the trip.

SITUATIONS WANTED

A TRUSTWORTHY YOUNG lady wants a position as clerk experienced. Examiner for address 3d 18 1710

YOUNG BOY WITH COLLEGiate education, Business College Course, and one year's office experience. desires position in office. Apply Box 2637 Examiner. 3d 18 2637

BARBEAU'S CARTAGE
All kinds of moving and carting by careful and experienced men. A new Motor Truck has been added to our equipment, which will enable us to give better service than ever to our patrons. Satisfaction guaranteed. No distance too far. New Furniture Van. Largest in the City. Household Effects moved with care.
A. BARBEAU

Some Good Farms
For Sale in Good Localities. Prices from $5,000 to $15,000. Good Terms.
7-Roomed Red Brick House on Stewart Street, All modern improvements. Price $4,100.
4-Roomed Cottage on Stewart Street; water and light. Price $1,500. Bargain.
W. H. McILMOYLE CO.
354 Water St. Opposite Market
Phone 320J.

FOR SALE
50 Acres First-Class Land—One mile from city; good brick house, hardwood floors; good barn, cement floors in stable and water, driving shed and silo, implement shed.
20 Acres First-Class Garden Land—Close to city; lot of small fruits; good buildings.
Brick Bungalow—5 Rooms, 2-piece bath, gas and lights. $400.00 down $2,300
Frame House—8 rooms, water and lights. Lot 76 x 220. Has stable $2,800
Brick House—7 rooms, water, lights and gas. Lot 50 x 125. Just outside city limits on street car line $3,600
Brick House—7 rooms, 3-piece bath, gas and lights. Lot 56 x 125. Weller street $4,000
100 Acres First-Class Land—On Chemong road. Close to city. Good brick house; first-class barns and stables.
McINTOSH & STOREY
190 Charlotte Street. Main Entrance Charlebond Apartments.
Phone 1623J.

Advertise in the Examiner

A BIG SNAP
Stoney Lake Cottage, furnished, including boat house and launch. Owner living in Winnipeg, wishes to dispose of this at once, and will sell very cheap. For full particulars see H. J. McCANNAN & CO. 140 Simcoe Street. Phone 46J and 772.

H.P.LINDSAY
Insurance and Real Estate
AGENCY CO.
Issuer of Automobile Licenses.
392 Water Street (South of Munro House.)
Real Estate for Sale from $600 to $15,000. On good terms. Some $200 cash.
All kinds of Insurance Written 25 First-class Companies to choose from.
District Agent for the Security Life Insurance Company of Canada.
Office Phone No. 341.
Residence Phone 1291W
392 Water Street

CHINA PAINTING
Mrs. Langley McCarthy
TEACHES BISCOFF'S NEW AND BEAUTIFUL WORK IN CHINA PAINTING.

Edwin Elcome
TAXIDERMIST
692 Harvey Street, Peterborough, Ont.
HEADS, BIRDS, FISH, ETC.
Mounted Artistically and Permanently.
Maskinonge, Bass and Trout our Specialty

SUMMER WOOD
½ Cord 4ft. Hardwood $6.50
½ Cord 4ft. Mixed Wood, $5.00
½ Cord 4ft. Hemlock Slabs. $4.50
½ Cord 4ft. Pine Slabs $4.00
CUT SHORT.
½ Cord 12in. Hardwood.... $7.50
½ Cord 12in. Mixed Wood. $6.00
1 Load 12in. Hemlock Slabs $5.50
1 Load 12in. Pine Slabs.... $5.00
1 Load 12in. Cedar $4.00
H. H. DINSDALE
—'Phone 155—
Office and Yard:
101 CHARLOTTE STREET

Examiner Readers
Who are leaving for their Summer Holidays will desire to know what is going on at home during their absence.
The "Examiner" can be delivered to any address by Telephoning 1600 or calling at the Office Counter.
Phone 1600
Examiner Printing Company, Limited

FOR SALE
$2700 buys a medium sized brick house, partly modern, large lot; situated near the Collegiate Institute.
$4000 buys 50 acres of good land, 3 miles from Peterborough, with good buildings.
Apply
J.T.O'CONNELL&CO.
136 Hunter St. W. Peterborough

'Kawana" Stoney Lake
High-class Boarding House. Terms on application. Book rooms early as only limited number taken. Apply Mrs. A. E. Lloyd, Juniper Island P.O., Stoney Lake.
35d40-2018

CHILDREN'S AID SOCIETY
of
PETERBORO CITY AND COUNTY
For the Care of Neglected and Ill-Treated Children.
CHILDREN FOR ADOPTION.
G. W. POWELL.
Assistant Secretary and Inspector, 588 George street. Phone 1044W. Office Hours, 12 to 2 and 6 to 8 p.m.

5 Roomed House For Sale, with a 3-piece Bath. North of C.G.E. Person going West.
$1900.00
T. WALKER & CO.
163 Hunter St.,W. Phone 1002

TELEPHONE 790
WHEN YOU WANT YOUR
PIANO & ORGAN TUNED
Player-Pianos a Specialty
ALL WORK GUARANTEED
W. H. Cunningham, 560 Weller St

BUY LOW'S COAL
AT LOWEST PRICES.
Orders for future delivery taken now. Call at our Temporary Office, 377 Bethune Street, or 'phone 697.
A. LOW & CO.
Temp. Office: 377 Bethune Street. 'Phone 697.

If You Want a Suit of Clothes
SEE ME—I have a Dozen Suits made up and if there is one you like, I will make the price suit u.
J. L. WYATT HUNTER STREET EAST CITY

AN UNEQUALLED OPPORTUNITY
Never will you have a better chance of getting your Furniture re-upholstered as cheaply as now. We have received a fresh line of Sample Tapestries at the most reasonable prices. By giving us your work you get all the material used at wholesale price. We also manufacture Chesterfield Sets to order.
THE AMERICAN UPHOLSTERING CO'Y.
221 HUNTER STREET.
Phone 697. Nights and Holidays 396

Look up the
DeLaval Sign
344 Water St.
MILKERS, SEPARATORS AND Engine, also motor and Engine oils. The milker that pleases the cow also three second hand De Laval Cream Separators for sale.

Acme Taxi and Gasoline Station
We Deliver Gasoline or Tires etc. anywhere, anytime.
For service call 1774, day or night.
GRAY & SMITH
184 Charlotte Street
We do not want all the business; but would like yours.

Foundation of Prosperity
Small beginnings have for many a man laid the foundation for wealth and prosperity.
An account can be opened for you in the Savings Department of this Institution with ONE DOLLAR.
Then from your earnings regularly reserve a little and deposit for safety and interest.
This done systematically means success for you in life.
We invite your account.
Toronto Savings & Loan Co.
437 GEORGE ST., PETERBOROUGH

MAIL EDITION

The Evening Examiner

Use the Condensed Columns of The Examiner---They Give Excellent Returns

PRICE THREE CENTS — PETERBOROUGH, TUESDAY, JULY 19, 1921 — PRICE THREE CENTS

RIGHTS OF ULSTER IS THE CAUSE OF GRAVE CRISIS

FARMERS CARRY ALBERTA POLLS; LIBERALS SECOND; INDEPENDENTS NEXT; CONSERVATIVES WIPED OUT

FARMERS HAVE 36 SEATS WITH FOUR STILL DOUBTFUL—OTHER PARTIES COMBINED HAVE 21 SEATS.

ian Press). — Early and still very incomplete returns in the Provincial elections indicate that Alberta has followed Ontario by placing a Farmers' administration in control of its new Legislature. The Liberals are in second place. The Laborites and Independents have secured some representation, and the Conservatives are all wiped out.

(Special Despatch to The Examiner)

CALGARY, Alta., July 19.—Liberals 13, Conservatives 1, Farmers 36, Labor 3, Independents 4.

Doubtful, Clearwater, Conservatives, leading by small majority; Edgson, Liberal, leading by good majority; Leduc-muir, Independent, leading by fair majority; Stoney Plain, Washburn, Farmer, leading by small majority.

BRICKMAKERS ACCEPT SLASH

MILTON, July 19. — (Canadian Press).—The Milton Pressed Brick, the largest industry of its kind in Canada, has reduced the wages of its several hundred workmen by five cents per hour, beginning yesterday. There was very little grumbling at the cut. The men state that they are aware of the fact that work is to be scarce this fall, and they are not going to quit for the sake of a slight reduction in wages. They are hoping, however, that there will be no more for a while, as living is not coming down as fast as it should.

PROBABILITIES.

Showers and thunderstorms; fair at intervals.

Quality maintains economy. No matter how much you pay "per gallon" for other lubricating oils, you get more lubrication "per dollar" when you buy Imperial Polarine Motor Oils.

Your Smallest Expense

THE cost of properly lubricating your car with Imperial Polarine Motor Oils is your smallest operating expense and, yet, the exclusive use of Imperial Polarine Motor Oils will just about cut in half your greatest expense, depreciation, as well as most of your other operating expenses.

Poor lubricants are not cheap at any price. The very best lubricant you can buy for your car is really the only one you can afford to use. Good lubricants give you the most lubrication for your dollar.

Imperial Polarine Motor Oils are recognized everywhere as standards of uniform high quality. There is a grade scientifically formulated to meet the lubrication needs of every moving part in every motor vehicle. For economy sake, standardize on Imperial Polarine Motor Oils.

See our Chart of Recommendations for the correct grade of Imperial Polarine Motor Oils for your car, at your dealers. Or write to 56 Church Street, Toronto, for our interesting book, "Automotive Lubrication."

IMPERIAL OIL LIMITED

Branches in all Cities

WE GIVE IMPERIAL Polarine CRANK-CASE SERVICE

For a Clean Efficient Motor

You cannot lubricate your car properly unless your crank-case is thoroughly cleaned every thousand miles or less. The sign on the left distinguishes dealers who are prepared to give prompt and expert crank-case cleaning service. These dealers will flush out your crank-case with Imperial Flushing Oil, a cleansing agent especially made for this work. Turn in at the Blue Crank-Case Service sign—to-day.

IMPERIAL MEET CLEARING ODDS AND ENDS ONLY

NO ACTION ON NAVAL QUESTION EXCEPT SUGGESTING CONSERVATION OF OIL RESOURCES FOR NAVY FUEL.

BY M. GRATTAN O'LEARY
Canadian Press Staff Correspondent

LONDON, July 19.—With Premier Meighen of Canada in Edinburgh to receive the freedom of that city, and Premiers Lloyd George of Great Britain and Smuts of South Africa immersed in Irish negotiations, the conference of Empire Prime Ministers contented itself yesterday with clearing up the odds and ends on its agenda.

As on Saturday, there were meetings of sub-committees upon such matters as Imperial communications, shipping and the status of the Indians, but nothing definite will be done with respect to any of these questions until the Canadian Premier returns on Wednesday. In regard to the naval question, the only action to be taken will be in the form of a resolution expressing the opinion that the oil resources of the Empire should, if possible, be conserved for naval fuel.

The idea of having a preliminary conference to deal with Pacific problems in London appears to be losing ground. The proposal originated with the Antipodean Premiers, but it is beginning to be recognized that the holding of such a conference in London might conceivably create suspicion in the United States and work untold injury to the wider scheme. Premier Meighen, for his part, has always favored Washington, not alone because of its proximity to Ottawa, but because, in his opinion, the place to discuss and settle Pacific problems should be as near as possible to the Pacific.

YIELD OF ALSACK IS ABUNDANT

FARMER NEAR KEENE EXPECTS TO MAKE $2,000 OFF ONE FIELD —KEENE SOCIAL HAPPENINGS.

KEENE, July 19.— Miss Pearl McCann has returned home from Toronto.

Mr. and Mrs. C. H. Byers of Freelton, are visiting Mrs. Byers' parents, Mr. and Mrs. G. Howson

Miss Charlotte Ford who has been a guest of the Misses Shearer the past two weeks has returned to her home at Ottawa.

Mr. and Mrs. Benjamin Kindred and daughter Dorthea and Mrs. T. P. Howson visited friends in Peterboro on Saturday.

Mr. W. H. Fletcher spent Sunday with friends in Hastings.

Mrs. Atkinson of Roseneath is visiting Mrs. Guilbert Howson.

Messrs. William Wellman, W. R. Wedlock and Alfred Kempt were in Hastings on Sunday.

Mr. and Mrs. J. Monday and family of Bowmanville, Mr. and Mrs. R. McWilliams a nd son Arnold, and Mrs. J. Plunkett of Peterborough, were Sunday guests at the home of Mrs. William Nelson.

Mr. James Bryce of Peterborough spent Monday with his father Mr. Archibald Bryce.

Mr. C. E. Loomis and family of Peterborough are at Elmhurst cottage, on Rive Lake.

Little Miss Mildred Wellman is visiting friends at Norwood.

Mr. and Mrs. Thomas O'Neil of Hastings were visiting friends at the "Victoria House" on Sunday.

Mr. Stanley Braden and little daughter, Mabel, and Mrs. Edward Braden, spent Sunday with Havelock friends.

Miss Nellie Quinn has returned to her home at Rochester, after a pleasant visit with her sister, Mrs. Nicholas Dorris.

Mr. William Wellman was in Peterboro Monday on business.

Mr. Roland Weir of Syracuse, N. Y., is visiting at the home of his aunt, Miss Bella Weir.

The threshing outfits are to be seen wending their way to the different farms. The yield of Alsack is exceptionally good, one farmer alone expects to make from $1500 to $2000 off of one field.

VIENA HOMESEEKERS ORGANIZE TO GET THEM

VIENNA, July 19.—The many thousands of seekers for homes in Vienna have organized to get them. Complaining that the government bureau created for this purpose is impotent, the members of the society have appointed agents to find all vacant premises and all residential property not containing the maximum number of occupants and threaten to use force to secure lodgings. They have published a list of such places and demand they be handed over. Among them is the home of a baroness having ten rooms in which she lives alone. Many similar instances are cited.

BASEBALL SCORES

NATIONAL.

	R.	H.	E.
Pittsburg	1	8	2
New York	12	12	1

Morrison and Schmidt.
Nehf and Smith.

	R.	H.	E.
Chicago	8	12	3
Brooklyn	1	11	0

Ponder and Daly.
Ruether and Miller.

1st Game—

	R.	H.	E.
Cincinnati	9	11	1
Philadelphia	5	8	2

Marquard and Wingo.
Ring and Bruggy.

2nd Game—

	R.	H.	E.
Cincinnati	9	10	1
Philadelphia	5	9	3

Eller and Hargraves.
Baumgartner and Peters.

	R.	H.	E.
St. Louis	8	13	4
Boston	14	16	1

Walker and Dilhoefer.
Scott and Gibson.

INTERNATIONAL.

	R.	H.	E.
Newark	6	9	1
Buffalo	7	13	3

Singleton and Smith.
Rogers and Bengough.

1st Game—

	R.	H.	E.
Reading	11	18	3
Syracuse	10	12	3

Kraft and Johnson.
Montgomery and Gilham.

2nd Game—

	R.	H.	E.
Reading	9	15	2
Syracuse	4	9	3

	R.	H.	E.
Baltimore	5	15	1
Toronto	4	10	1

Groves and Davis.
Thompson and Sandberg.
Jersey City and Rochester—Rain.

AMERICAN.

	R.	H.	E.
New York	10	13	1
Detroit	1	5	4

Mays and Schang.
Ehmsk and Manion.

	R.	H.	E.
Washington	2	6	3
Cleveland	3	8	1

Mogridge and Picinich.
Sothoren and Nunamaker.

1st Game—

	R.	H.	E.
Boston	4	10	0
Chicago	5	13	3

Jones and Reul.
Kerr and Schalk.

2nd Game—

	R.	H.	E.
Boston	3	7	0
Chicago	4	16	0

Russell and Walter.
Hodge and Yaryan.

	R.	H.	E.
Philadelphia	2	11	1
St. Louis	4	5	1

Harris and Perkins.
Vangilder and Severeid.

BED BUG POISON

There are dozens of preparations recommended to destroy bed bugs. But the preparation that gives the best results is Post's Bed Bug Poison and one or two applications will soon wipe out the pest. It is composed of Corrosive Sublimate, methyl-hydrate, and carbolic acid, and as it is very poisonous it should be kept out of the reach of children.

Post's Bed Bug Poison is sold at Lynch's Drug Store, 168 Hunter St.

6d12 14 16 19 21

HAPPENINGS IN HASTINGS

HASTINGS, July 19. — Mrs. Greenley returned home on Friday after a pleasant visit with her son, Mr. Alex. Greenley, Toronto.

A number from here attended the lacrosse match in Havelock on Friday.

Mr. J. G. Staples of Lindsay is a guest at the home of Mr. and Mrs. W. M. Tate.

Rev. Cuffle of South Dummer, occupied the pulpit of the Methodist church on Sunday evening.

Miss May Hinton spent Saturday in Campbellford.

Mr. Kenneth Prentice of Foxboro, spent Sunday at the home of his brother, Mr .E. C. Prentice.

Mr. Gooderich, the license inspector, was in town on Monday.

Mr. Everett Greenley and Miss Helene of Toronto, are holidaying with friends here.

Mr. W. Burkholder is relieving the agent at Burn River.

Miss Queenie Runnels and Mr. Carlos Runnels spent Saturday in Peterboro.

Mrs. E. J. Laing of Norwood, is spending a few days at the home of her son, Mr .E. B. Laing.

Miss Maude Turney of Trenton, is visiting at the home of Dr. and Mrs. Hess.

Rev. M. L. Hinton conducted services at Rush Point on Sunday evening.

Miss Reta Dodd visited friends in Peterboro over the week-end.

Bor, on Saturday, July 6th ,to Mr. and Mrs. Robert Dainard, a daughter.

The death has occurred of Colonel Sir Howard Melliss, K. C.S. I. at the age of 74. He was organizer of the Imperial Service Troops.

IRISH HELP TO REPAIR BROKEN BRIDGES, ROADS

SINN FEIN LIASON OFFICER ASKS ALL TO ASSIST IN WORK—CROWN REMOVES TRADE RESTRICTIONS.

DUBLIN, July 19. — (Canadian Press).—Commandant Barry, Chief Sinn Fein Liaison officer in the martial law area, announced last night that Sir General Nevill Macready, British Military Commander in Ireland, had agreed to remove all restrictions on fares and markets and permit the closed creameries to re-open. Commandant Barry said that therefore he desired all citizens to assist in the work of the removal of road obstructions, filling in trenches and the repairing of bridges to such an extent as is urgently required. In company with E. J. Duggan, Sinn Fein member of Parliament, Commandant Barry visited Sir Nevill Macready yesterday and complained of the non-observance of the truce in the martial law area. Restrictions, he said, were still being maintained on fares and markets, and the Crown forces and patrols were still carrying arms.

STOLE EMPLOYER'S WATCH; IS LET GO

YOUTH CONFESSES WHEN HE IS CHARGED IN POLICE COURT.

CAMPBELLFORD, July 19. — Alfred Lambert, aged 15, appeared before Magistrate Payne on Monday morning, charged with stealing a valuable gold watch from Michael Anderson at Mr. Anderson's home on Friday morning of last week.

The youth had come to Mr. Anderson's on Thursday evening and had been given a night's lodging there. When Mr. Anderson was doing his chores next morning, and his wife was getting breakfast, the youth picked up the watch.

He pleaded guilty, and returned the watch, and was allowed to go on suspended sentence by paying all costs.

Allege Driving Without License.

Mr. Thos. Ryan, of Stirling, was arrested in Campbellford early Monday morning for driving a car without either markers or lights. He will appear before Magistrate Payne in the near future.

Foresters Grateful.

The local Order of Foresters are very grateful to the True Blue Lodge for turning out on Sunday morning to assist with the Foresters' church parade.

Personals.

Dr. R. W. Naylor, of Toronto, is visiting Mr. J. Wallace on the English Line.

Mr. "Buck" Weber, who intends to work on the Hydro construction here, is visiting Mr. T. J. Campbell.

Mr. and Mrs. Jno. Adams spent Sunday with Mr. J. Thompson at Trent River.

Mrs. English has returned home after spending a couple of weeks holidaying with her daughter, Miss Mary, at Crow Lake.

Foresters Attend Service.

The Ancient Order of Foresters attended divine service on Sunday morning in Christ church, when the rector, Rev. C. E. Clark, delivered a very able and parctical address from Galatians, 6:2, 'Bear ye one another's burdens and thus fulfill the law of Christ."

Paul was writing to the Galatians who, although converted, atempted to go back to the old ritual. St. Paul, wrting, said, do not bother about the burden of the law, but the sins of others. The law referred to in text. When Christ came into the world, the great proportion of the human race were treated as slaves, and Roman cruelty was known far and wide. The Saviour came into a world in which the Jews divided the world into Jews and Heathen. They despised the Gentiles. In Jewish races certain classes were despised. Christ taught the great power of love. Christ spoke of love in relation to God, then to man. Christ's teaching was in acocrdance with His living. How wonderful His teaching about 'Christ the Father, the Parables of the Lost Sheep" and the Lost Piece of Silver show love of God. In the Fatherhood of God we find the brotherhood of man. No brother need be outside Christianity.

The A.O.F. stands for the binding together of men for mutual helpfulness, by mutual insurance, sick benefits, etc., thus through these and other influences the order helps men to bear one another's burders, he said. Some men might go through theorder without realizing their duty to their fellow men. We ought to look at things as Christ looked at them. Christ warned the people not to be careful about little things and neglect eternal things. We should love one another. To preach that we must not dance, smoke, etc., is to preach about small things. If we preach and live the law of love, our world would be changed to a paradise, men would not take advantage of their fellow men in business. We must remember that when the world has passed away, each soul still lives and is going on in the eternal life of God. Brotherhood is the finest thing in life.

The members, who turned out in large numbers, looked very spic and span in their new regalia.

Personals.

Mr. and Mrs. S. J. Fisher of Bellevile, accompanied by Miss Johnston, motored to town and spent Sunday with Mr. and Mrs. Thos. McCook.

Miss Mary Brown of Toronto, formerly of town, is spending her vacation with friends in town.

Miss Beatrice Collard is visiting her friends, Lieut. Lyons and Capt.. Peddesdon, in Renfrew.

Mrs. Alley of Daulphin, Mantioba, is visting friends in town and in Hastings for a few weeks. Mrs. Alley, who was formerly Miss Mabel Johnston, is well konwn here, having atended High school here.

The first of the union services of Methodists and Presbyterians was held on Sunday morning in the Methodist church and in the evening at the Presbyterian. At both of these services, Rev. H. B. Kenney was the minister, and preached very forceful sermons to large audiences.

Miss Elsie Smith, who attended Peterborough Normal school during the past year, has been successful in securing her interim second class certificate.

INITIAL CRUISE OVER THE TRENT WATERWAY.

The "Ermina" is the name of the 40-foot boat docked at the George Street wharf just now. The owner, Mr. J. Stewart, of Rochester, N.Y., is on his initial cruise in these waters. His visit was a direct result of the extensive advertising of this district which has been going on since last year through the Chamber of Commerce, and he is so enthusiastic over its possibilities that he intends paying a return trip next season.

Horlick's
Malted Milk for Infants
A safe milk diet, better than cow's milk alone. Contains rich milk and malted grain extract.

ULSTER'S CLAIM TO RIGHT OF SELF-DETERMINATION IS BONE OF CONTENTION IN CONFERENCE

DEVALERA'S DEMAND FOR ONE UNITED IRELAND LEADS TO GRAVE CRISIS IN NEGOTIATIONS FOR SETTLEMENT OF IRISH PROBLEM—CRAIG LEAVES FOR BELFAST—HOPES FOR PROPOSED CONFERENCE OF THREE LEADERS THURSDAY ARE DIM.

(BY CHARLES M. McCANN.)
(Special Despatch to The Examiner.)

LONDON, July 19. — Irish peace negotiations appeared to be approaching a crisis at full tilt to-day.

The situation, so hopefully regarded last week, was so grave today that even the newspapers refused to offer any conjectures as to what may happen when the present fog of secrecy lifts.

The crisis in the negotiations apparently arose from the fact that Sir James Craig contends that Ulster is entitled to its own government and parliament, and Eamonn De Valera holds that there must be one united Ireland before peace can be concluded.

The Ulster delegation has left London. Sir James Craig, Premier for the northern Counties, was back in Belfast after a farewell statement in which he declared that Ulster is entitled to separate government.

Sinn Fein, he said, had recognized the right of self determination and had ratified Ulster's position at the last election.

The defeat of Sinn Fein's candidates for the Ulster Parliament, he said, clearly showed that President DeValera as follows had agreed to the issue of the partition of Ireland. Since the Sinn Fein was defeated, Ulster's right to stand alone is recognized, he contended.

Meanwhile it was not known whether Sir James would return to Belfast for further conferences with the Ulster leaders or whether he was withdrawing. The latter seemed improbable and the general belief was that most of his statement was for Ulster consumption.

It was especially significant that Sir James statement included the assertion that "he was well satisfied with the efforts being made towards peace." The future, he said, holds out a promise of friendship. Ulster, he said, does not desire to participate in a discussion of the terms of settlement between the British and the Sinn Fein section of Ireland, but promises "cordial cooperation on equal terms with southern Ireland in any matter affecting the common interests."

"Our services will be available at any moment," Sir James Craig declared.

It was understood to-day that the DeValera-Lloyd George conferences at first dealt with the exalted questions of principle.

Yesterday the leak between the two descended from the clouds into practical politics and interpretations of principle.

De Valera's statements regarding the conference were guarded but it was understood the Sinn Fein delegation is ready to concede Ulster its rights possessed under the semi-rule act, and is willing to extend her prerogatives, if Ulster will recognize Irish unity .

All Ireland continued peaceful, awaiting the resumption of negotiations next Thursday.

ALL ITALY WILL PAY HONOR TO NOTED POET

Will Hold Celebrations in Memory of Dante.

ROME, July 19. — For the next three months all Italy will particpate in various celebrations in honor of the six hundredth anniversary of the death of Dante, and which will culminate in especial celebrations during September.

Rome, Florence and Ravenna, especially, have just announced their programmes for September that are to mark the highest tribute which Italy can pay to the greatest poet.

Weeks and even months before then various other celebnations will have taken place.

Of the three cities that are to render especial homage to Dante in September, Ravenna will get her programme started first on September 11. On that day will occur the inauguration of the new national tomb to Dante, and the consignment and dedication of the bronze and silver wreaths offered by the Italian army; of the bells offered by the various Italain municipalties and finally of the bronze door of the tomb offered by the city of Rome.

On September 15 the celebrations will be resumed at Florence.

On September 19, the Rome City Council will rename one of its leading streets 'Via Dante Alighierri" and will make the formal presentation of the bronze door to the tomb of Dante at Ravenna which will be donated by the City of Rome. Remembrance will also be made of the fact that Rome participated with the other Italian communities in the casting of the chimes for the new Dante Tomb.

Grow Your Hair
GET THIS FREE

If you have dandruff, or if your hair is falling out, or if you have a bald spot, you should know that legions of persons have overcome these troubles through a genuine Indians' recipe, which will be mailed you free with a proof box of the wonderfully efficacious ointment, Kotalko, if you send only 10 cts. (silver or stamps) to pay the cost of this notice, to Kotal Company, Ltd., 868-H Adelaide St. W., Toronto, Ontario.

CHARMING STYLES FOR WOMEN!
WOMEN'S STRAP SHOES

White Box Two-Strap Low Heel, with Fancy Perforations, Stunning Footwear for warm weather---cool, dressy and comfortable, easily worth $10 00 for .. **$6.95**

166 Simcoe MODEL SHOE STORE M. VENERANDA

The Evening Examiner

PHONES—Editorial, 1601. Business Office 1600. Private Branch Exchange to all Departments.

The Examiner is a Member of the Audit Bureau of Circulation.

The Daily Examiner, published every lawful evening. The Peterborough Examiner, Limited, Office, 419 George Street.

The Weekly Examiner, published Thursday Morning.

Daily Examiner, by mail, $4.00 per year.

The Subscription Price of The Daily Examiner is $6.00 per year, that of The Weekly Examiner is $1.50.

U. S. REPRESENTATIVES

Special U. S. Representatives — W. H. Stockwell, 629 People's Gas Building, Chicago, Ill.

New York—Chas. F. Miller, 225 Fifth Ave.

Advertising rates on application.

R. M. GLOVER, Managing Director.

TUESDAY, JULY 19TH, 1921.

CHILDREN AND SHEEP.

A little girl in Lindsay last week had her nose bitten off by a dog, and the incident serves to draw attention to a strange anomaly in our law, points out the Brockville Recorder and Times.

If the dog had bitten off a sheep's nose or a pig's nose ,the owner of the dog would have to pay damages to the owner of the wounded animal.

Since, however, the dog did no more than bite off the nose of a little girl, and maim her for life, the owner lies under no penalty.

If a dog attacks an animal he has to take his chances in the law courts.

If a dog attacks a boy or girl he can chew them all up if he likes in the full assurance that nothing more will be heard of it except—

EXCEPT the claimant is able to prove that the dog was known to be vicious. That "except" lets ninety-nine out of a hundred owners of vicious dogs go scott free.

It is time the statutes put children somewhere near the level of sheep and pigs.

A PROFITLESS OUTBURST.

Mayor Church, of Toronto, has been waxing indignant over the continued high prices of some of the necessities of life. The trouble is, however, that he only succeeds in voicing the opinion of the public generally, without in any way arriving at a solution of the problem of bringing prices down to a more reasonable level. Nobody seems to have the necessary authority to limit the profits that may be made upon any particular product so that Mayor Church's outburst, while it sounds good to the long suffering consumer, and will not injure His Honour's chances in case he once more offers himself for the chief magistrate's chair, is not likely to accomplish anything to relieve the situation. There are times when the irrepressible Mr. Church has a tendency to play to the gallery, and his present tirade against high prices seems to be one of the occasions upon which he has decided to let the people know that he is not blind to their difficulties.

RETURNING TO NORMAL.

The action of representatives of the building trades in Toronto in deciding to accept a reduction of ten cents per hour commencing on Monday next, is one of the most encouraging indications of a return to normal conditions that has yet been given. The decision of the Building Trades Council followed a conference with manufacturers of building material and with the contractors, and the resolution endorsed by the representatives of labour present affirmed that the reduction could be effected without interfering with the present standard of living of the workers, inasmuch as the cost of material and the cost of living are rapidly declining. The result of the wage cut should be an immediate stimulus to building operations and the erection of more houses, relieving the present shortage and eventually bringing down the rentals, which are the biggest item at present in the cost of living. It is expected that the example of the Toronto building trades will be generally followed with results that cannot fail to be gratifying.

THE LAST CHANCE.

To-morrow will be your last opportunity to assist the Canadian Institute for the Blind, for the Examiner Fund for this purpose will be closed Wednesday. It is desired that Peterborough's share towards the great work should total $500, not a very large contribution from a city of this size, but nevertheless a sum that will be greatly appreciated by those who are in charge of the local campaign. The Institute has given many an unfortunate Canadian a fresh start in life, a renewed hope, and the confidence and ability to face the future with a new courage, relying upon the education received from the Institute to earn for him a livelihood. It is a noble work and the Examiner has been very glad to do what it could towards bringing it before the people of Peterborough and seeking their sympathy and active support. Doubtless many people who realize what the Institute for the Blind has done and is planning to do and who are anxious to contribute their quota have delayed subscribing, believing there would be plenty of time before the campaign closed. They are asked to note that the Examiner Fund will be wound up to-morrow.

HARD TIMES?

Just how hard are hard times? An American paper, the Columbia Record, tries to show that they are not as hard in the United States as people let on. And it proceeds to:

Pity the poverty-stricken American people these hard times!

So destitute have we become that for our small luxuries—candy, tobacco, soft drinks, jewelry and the like—we can afford to spend only about twenty million dollars a day.

It's a sad story that is told by reports of tax collections made to the treasury department.

The twenty million a day is only an estimate. In reality it might not be more than nineteen million, nine hundred and ninety-nine thousand. But the estimate is based on the fact that the goverment is receiving approximately $60,000,000 a month from luxury taxes, and these, we believe, are based on about one-tenth of the cash received by the dealers.

The tax collectors are getting nearly $10,000,000 every thirty days via the railroad ticket office. All of which goes to prove that we, the American people, are always going somewhere or coming back. Not all our travel is luxury travel, but since these taxes usually increase during the vacation months of June, July and August ,we can hardly deny that a great deal of it is.

Pennies that go into the little glass jars kept handy by soda dispensers for that purpose, now bring the government nearly $7,000,000 each month—about the same amount the sale of new automobiles nets your Uncle Sam in taxes.

We "chew the rag" about hard times, but we are also a gum-chewing people. The $100,000 the government collects each month by reason of our indulgence in this luxurious pastime indicates that we are chewing aproximately 28,000,000 packages, or 1,3000,000,000 sticks every 30 days. One would hardly believe that with no more lady stenographers than we have, we could possily accomplish the feat.

Yes, indeed, we are a poverty-stricken people!

Perhaps Canada is in a much similar position. Times are not so hard as to stop people spending money on luxuries. The trouble is that the luxuries are bought while houses and a few other essentials are pretty much off the market. But the people apparently know best what they want.

EDITORIAL NOTES.

Last night's rain was worth more than Canada's share of the German indemnity. Besides, the benefit was easier to collect.

Ontario's last day as a wet province was damp enough all right.

Toronto veterans want to know something about J. D. Flavelle's pension. And their curiosity is shared by a good many other people.

Twenty million people are said to be starving in Russia. Another proof of the failure of the Soviet system.

At least there will be more room in the cellars for coal from now on.

Again there is talk of an early general election in the Dominion. But the writs haven't been issued yet.

The heat wave having subsided as a topic of conversation, there is a chance for the usual summer crop of fish stories.

Premier Meighen is to be given the freedom of Edinburgh. So they do give some things away in the Land o' Cakes.

SALVATION ARMY SELF-DENIAL.

The Salvation Army reports total receipts from its Self-Denial Fund campaign in Canada, $249,075. In the Toronto division the sum of $70,760 was given.

COAL AND WOOD

COAL IN ALL SIZES AT LOWEST PRICES.

Just Received—a Scowload of Slabs, good percentage Hardwood.

4 feet long a cord $10.00
Cut to Stove length $12.00

PETERBOROUGH FUEL & TRANSFER CO.

134 Aylmer St. Phones 276-362

WISE AND OTHERWISE

The MacMillan expedition has sailed for Baffin Land. Another heat wave and we'll join them.

Man wants but little here below. Observations on bathing beaches lead one to believe that for once man is getting what he wants.

When the red-nosed group learned that a "movie" film was to be made from the old-timer, "Ten Nights in a Bar-room," Awfull Thurst remarked that he hoped the producers wouldn't be so cruel as to release the picture during a heat wave.

The Voice of Authority.

Mistress: "Phoebe, has my husband returned?"

"No, mum, that was only the dog you heard growling."—London Daily Mail.

A question to delight a lover of statistics would be, if there was a shortage of houses last winter and an almost unprecedented number of people are being married this summer, what will there be next winter? We don't fancy statistics, but we imagine the answer rhymes with bell

"Do you really enjoy country life, old man?"

"You bet I do."

"What do you do with yourself evenings?"

"Oh, I come to town."

FEWER PEOPLE DYING.

Metropolitan Life Reports Cut in Rate of 23 per cent.

NEW YORK, July 18.—A marked decline in the death rate for the last six months was reported yesterday by the Metropolitan Life Insurance Company, after statisticians had had compiled tables covering the 13,193,629 policyholders. There were 52 drownings among policy holders, and the statement urged caution in swimming and bathing.

"The death rate for the year to date is more than 23 per cent. below that for the first half of 1920," said the statement. "The most marked declines are for influenza and pneumonia, tuberculosis and organic heart disease. The death rate for influenza during the first six months of this year was about one-ninth of that for the first half of 1920; likewise, the pneumonia mortality for the first half of 1921 was about one half that for the corresponding period of last year. These decreases, together with drops of 19 per cent in the tuberculosis rate and of 9 per cent. in that for cardiac diseases, are the chief elements responsible for this years remarkable health record.

"There are a few other items which should not be overlooked. Cerebral hemorrhage and bright's disease, two other important causes of death, have registered considerable declines. Measles and whooping cough are much lower than last year. The accident rate is slightly lower, and there has been a decrease of 21.2 per cent. in the mortality from conditions incidental to pregnancy and childbirth."

MUST TEAR DOWN THE FIGHT ARENA.

Boyle Wants His Ground Cleared—Next Bouts at Madison Square Gardens.

NEW YORK, July 19.—Through a misunderstanding over the lease of Boyle's thirty acres, on which Tex Rickard built the great arena for the Carpentier-Dempsey fight, the promoter may be compelled to change his plans for holding other championship bouts there.

Rickard, in his negotiations for the site, understood that the arena could stand for at least six months, and laid plans to use it for the proposed bout between Carpentier and Gibbons and another Dempsey affair. Now the owner wants the big pine saucer erased from his beloved thirty acres, and Rickard has virtually decided to hold the bouts in Madison Square Garden.

Tex Rickard was to confer again to-day with Eddie Kane, manager of Tommy Gibbons, on terms for a Gibbons-Carpentier contest. As Kane wants to sign up on a percentage basis, no hitch is expected.

Rickard is planning to stage the contest in Madison Square Garden in October.

LOCAL MARKETS

GRAIN.	
Fall wheat, bush	$1 37
Marquis wheat, bush	1 41
Spring wheat, bush	1 43
Bran, wholesale	31 25
Shorts, wholesale	34 25
Peas, bush	1 71
Pastry flour, wholesale	5 00
Second flour, wholesale	5 25
Best flour, retail	5 75
Flour, retail	40
Oats	70
Barley, per bush	70
Buckwheat	
VEGETABLES.	
Turnips peck	20
Potatoes, wholesale	25
Potatoes, bag	40 60
Potatoes, peck	15 25
Potatoes, peck	60 65
New potatoes, peck	25 50
Beets, peck	10 15
New beets, bunch	30 35
Parsnips, peck	15 30
Celery	05
Lettuce	10
New cabbage, pound	4 00
Beans, bush	
Onions, 4 to 6 lbs. for	25
Tomatoes, lb	30 40
Cucumbers	10
Horse radish, bunch	10
Green peppers, each	10 30
Head lettuce	15 15
Sweet potatoes, lb	10
Carrots, new, bunch	05
Cooking onions, lb	10
Bermuda onions, lb	05
Radishes	05 15
Parsley	10
Spinach, lb	10 15
Asparagus, bunch	1 50 1 75
Watermelons	25 55
Canteloupes	
HIDES AND WOOL	
Cow hides, heavy	04
Cow hides, light	1 50 2 00
Horse hides	10
Calf skins, veal	08
Calf skins, kips	35 60
Sheep skins	14
Lamb skins	12
Fine wool	08
Medium wool	06
Coarse wool	
DAIRY PRODUCTS.	
Creamery butter	3
Whey Butter	25
Dairy butter, lb	35
Oleomargarine	24 28
Eggs, wholesale	28 32
Eggs retail	16
Shortening, lb	19 20
Lard, per lb	36 40
Cheese, lb	25 30
New Cheese	
FRUIT.	
Bananas, dozen	40 60
Navel seedless oranges, doz	25 30
Valincia oranges, dozen	30 80
Lemons, dozen	30 60
Grapefruit, 3 and 4 for	15 20
Cocoanuts	15
Apples peck	30 1 00
Winesap Apples Box	4 00
Smyrna figs, per lb	30
Cooking figs, lb	
Dates, lb	30
Mixed nuts	35
Huckleberries qt	25
Strawberries, quart box	25 30
Pineapples	25 40
Peaches doz	20 40
Apricots doz	20 30
Plums doz	15 45
Pears doz	30
Black Cherries 11 qt bkt	2 10
Red Cherries 6 qt bkt	1 30
Cherries 11 qt bkt	1 90 1 25
Gooseberries qt	20 25
Raspberries box	20 25
FISH.	
Steak cod, lb	15
Salmon smelts, lb	15
Salmon smelts, lb	35
Pink Salmon	18
Oysters, quart	1 50
Boasters, each	01
HAY.	
Hay, tons	22 00 24 00
Hay, baled	36
MEATS.	
Geese	41
Beef, lb	10 40
Chicken, lb	30 40
Live hogs	10 57
Dressed hogs	22 00
Lamb	31
Bacon	40 55
Pork	25 40
Mutton	10 25
Sausages	22 24
HONEY.	
Comb honey, lb	30
White clover honey, lb	28
Honey, buckwheat lb	23

An Ideal Summer Trip

THE GRAND TRUNK NORTHERN NAVIGATION CO. ROUTE

THROUGH LAKES HURON AND SUPERIOR IS THE FINEST IN THE WORLD

On Tuesdays, Thursdays and Saturdays, Steamboat Express leaves Toronto at 10.02 a.m., Hamilton 11.10 a.m., Brantford 12.09 p.m., Woodstock 12.55 p.m., Ingersoll 1.10 p.m., London 1.45 p.m., arriving Sarnia 3.45 p.m. Steamship sails from Sarnia at 4.00 p.m.

LARGEST PASSENGER SHIPS ON THE GREAT LAKES
THE IDEAL WAY TO WESTERN CANADA
A DELIGHTFUL RAIL AND WATER ROUTE

WRITE FOR ILLUSTRATED LITERATURE TO NEAREST GRAND TRUNK TICKET AGENT, OR TO G. E. HORNING, DISTRICT PASSENGER AGENT, TORONTO

The Bicycle for your Summer Holidays is the

RED BIRD

Carries you safely from one place to another. The upkeep is hardly anything

MOTORISTS CAN FILL THEIR CARS AT MY GASOLINE TANK

Thos. Ashby

200 Rubidge Street.

WILSON'S "The National Smoke"

BACHELOR

Still the Most for the Money 10c.

ANDREW WILSON & CO TORONTO AND MONTREAL

CHIEF WON'T CUT WEEDS, SO COUNCIL SACKS HIM.

ST. THOMAS, July 15.—Because Chief of Police Harry Phillips of Port Stanley, was not inclined to view favorably the ruling that he should devote a portion of his time to weed cutting and other labor of that kind, the Port Stanley Council voted in favor of dispensing with his services, and his resignation has been requested, to take effect July 15. Reeve Jackson also complained that the police chieftain had defied members of the Council when a matter developed that was displeasing to him. Chief Phillips claimed that the time and attention of an officer are required in maintaining order on the board walk during July and August.

FOR WEDNESDAY

JULY 20TH

Ladies' White Canvas Oxfords Pumps and Colonials

WITH HIGH HEELS, SIZES 2 TO 7. The Regular Prices of These Shoes were from $3.00 to $6.00. Your Choice of Oxfords, Plain Pumps, and Pumps with Attractive Buckles. All have High Heels that are enamelled or covered and the Soles are hand turned. Sizes 2 to 7 in B. C. D. & E. widths

$1.49

Special for Wednesday

D. Zacks

424 George Street

EXCLUSIVE AGENTS FOR "REGAL" SHOES FOR GENTLEMEN

CHASE & SANBORN'S
SUPERIOR TEA
Fragrant — Delicious
In ½ and 1lb. cartons

MILITANTS AND MODERATES DIVIDED IN JAPANESE IMPERIAL CONFERENCE

SITUATION IN SIBERIA HAS CHANGED SINCE END OF MEETING BY CAPTURE OF VLADIVOSTOK BY KAPPELIST FORCES.

TOKYO, July 19. — Official silence envelopes the results of the great cabinet and foreign office conference which deliberated on Japan's policies in respect to various countries on the continent of Asia.

While the Foriegn Office had originally planned to give an outline of of the results in an official statement to the press, this idea was abandoned for some reason. It is, however, possible to form a very accurate opinion of most of the decisions which were made, from talks with well informed officials in a position to know.

The decision to withdraw the troops from Siberia, except the Amur region and Saghalien; and from the Kwantung Railway, was regarded as a victory for the Premier, and the Foreign Office, over the militarists, for while the civil officials have for some time past been anxious to take such action, they have been thwarted by the iron opposition of the War Department. I am informed however from a reliable source that this action was suggested by no less a person than Minister of War General Tanaka, even though opposition remains in the general staff, which continues to harbor may reactionary militarists of the pre-war school.

Whether General Tanaka's action indicates that the more enlightened soldiers were finally able to see that continued presence of Japanese troops in Siberia was bound to lead to war, cannot be stated. Such a war would involve enormous forces and expense, Furthermore, contrary to the former war with Russia the Russians would this time be fired with patriotism to drive out the invaders, while the Japanese would be lukewarm to say the least.

Since the conference broke up the situation in Siberia has been changed by the capture by the Kappelist forces of Vladivostok and neighboring territory. The withdrawal policy was made contingent on the Chita Government's accepting certain Japanese demands, chief among which was the undertaking of maintaining pea cein Siberia. It would seem as if now that Vladivostok had passed out of the control of the Chita Government this might make it difficult for Japan to accept any guarantee which it might be willing to make, but a high official informs me that this will make no difference and that Japan remains, in spite of the changed conditions, willing to withdraw her troops on Chita's assurances of maintenance of order, and that a high official will soon be sent to Siberia to conduct the necessary negotiations.

As might be expected, accusations have been made that the Japanese militarists engineered, or at least, were privy to ,the Kappelist coup, in order that the withdrawal of troops might be prevented. On the other hand ,if Japan sticks to her programme as outlined, it will show that she is making an honest attempt to get out of Siberia with fairly clean hands, and a tangled point in Asian politics will thus have been brought a great step nearer solution.

FORBIDDEN

By KATHARINE MOORE
Author of "Love"

LOVE TO THE RESCUE.

Chapter 14.

Kent was by my side in a minute. He threw his arms around me and drew me tightly to him.

"No, no, Babs—not that. There never could be another woman. You claim every bit of my love, all of it. It's because, because it's so perfect that I am afraid—afraid, Babs, that I might hurt it—might lose your love and turn you from me. Don't you see?" he cried, desperately.

"I have done something — something which I am afraid you wouldn't understand. I can't tell you, not now. Sometime I'll have to tell you, for I realise now that I can't keep it from you always. I didn't intend to, but then I, hadn't bargained with my conscience."

"Tell me, dearest, I'll understand," I pleaded, grave apprehensions rising up again within me.

"I'm, I'm afraid to, Babs," he said, catching hold of my hand and hurting me with the strength of his grasp.

As I watched his face I realised that some huge, extraordinary thing had come into our lives, and an insidious dread stifled my heart. I suddenly felt afraid of my husband. I wanted to jump up and run away from him, leave him for ever, and yet those powerful, unfathomable bonds of love bound me to him. I knew then what a strong, wonderful thing love could be.

"There, dearest — sometime when you feel you can tell me I'll be ready, and — and waiting," I said softly.

And for many days I waited. I watched Kent grow thin and pale, and knew that something was tormenting him and making him ill. I wanted to force him to tell me, and yet fear was making a coward of me. I was afraid to face the truth — Idreaded it.

And our love seemed less spontaneous and natural.

One day Mrs. Leon Walker called for me in her landaulette and took me for a ride through Central Park. The early evidences of spring were showing themselves in the greenish-yellow buds and patches of bright green grass. There was every reason why I could have enjoyed myself, and yet I was miserable and ill at ease.

Mrs. Walker chatted on and seemed to be enjoying herself hugely. But her very presence terrified me. She wore a gorgeous diamond pendant at her throat, and I hated diamonds. They somehow seemed symbolic of all my unhappiness.

I hardly heard what she said. I got to thinking about the Lachman rose-diamond. I wanted to question her about it, and I was afraid to. Every time I had thought about it lately I had forced it from my mind as a thing to be avoided. Now I felt closed in with it — with Mrs. Walker by my side I could not chase away the thoughts of it . I longed to get out and walk, but I knew that was impossible.

Unconsciously I felt some strong connection with that lost diamond. I feared it, and yet I was fascinated by it. A queer, inexpliable something goaded me on to ask questions, and yet a feeling inside of me warned me to be careful.

"Has Mr. Lachman ever found the diamond?" I suddenly asked, and I realised that I was trying to appear casual, but I was sure my voice quivered just a little.

"Oh, no. Foolish boy, he is so careless. It's sort of a good joke on him, don't you think? He was so cocky about it—trying to make me jealous," she laughed merrily.

"You know, once before he lost a gorgeous string of pearls which he had bought in Italy. He was bringing them back to Mrs. Lachman, and he actually lost them on the way."

"Oh," I breathed, sinking back against the luxurious upholstery of the car. My feelings were a strange mixture of sudden relief and utter rebellion.

To-morrow — Barbara Tries to Learn the Truth.

A Summer Life-Saver—
Cut out greasy meats and starchy vegetables and eat

Shredded Wheat Biscuit
with Strawberries
A deliciously nourishing and wholesome combination, supplying all the nutriment needed for work or play. A real whole wheat strawberry shortcake that can be prepared in a jiffy—requires no baking, no cooking.

CONVICT ARMY ATTACKS GUARDS IN FIERCE FIGHT

RIOTS STARTED BY 200 PRISONERS TRANSFERRED TO THE PENNSYLVANIA PENITENTIARY.

PITTSBURG, Pa., July 19. — While flames crackled in the prison buildings and dense clouds of smoke rolled over the scene, 1,000 convicts, including thirty women, fought desperately with guards in the western Pennsylvania penitentiary yesterday. Guards fired point blank into mobs of prisoners who came at them armed with pieces of furniture and other weapons. Scores were reported wounded. Six frame structures within the walls were destroyed by fire.

The riot was started in the prison dining room by 200 convicts just transferred here from the eastern penitentiary. It was reported they demanded rations of cigarettes for the men, and face powder for the women.

Several prisoners rushed at the guards. They ripped furniture to bits and used table legs and chairs as bludgeons. Others grabbed knives, forks and tin plates from the tables. The air was filled with flying missiles.

The fighting spread from the dining-room until the whole penitentiary was involved. Guards on the walls ran up and down, threatening with their rifles the convicts milling around in the yards.

Other guards, armed with rifles and revolvers, opened fire on the convicts as they rushed them again and again in an effort to capture the gates and effect a general jail delivery.

One Fire After Another.

The fires were started one after the other in rapid succession, and soon the air was heavy with smoke, in the midst of which the hand-to-hand fighting raged on.

Hundreds of prisoners, clad in their grey and black striped garments, pawed frantically like caged maniacs at the bars through broken windows and screamed and cursed like mad men at the thousands who had gathered around the prison.

Hundreds of shots were fired in an effort to quiet the convicts, but this only increased their fury.

Stray shots were heard here and there throughout the prison.

State troopers were en route from Greensburg barracks to patrol the prison at night to prevent any new outbreak.

Practically every available policeman in the city was on guard patrolling the outer walls and holding back the tens of thousands of curious that had gathered.

At frequent intervals blood curdling yells would arise from the prison as the inmates would let loose another vicious howl.

The latest report of the fire damage included the following buildings, most of which crumbled to ruins, at 1.30 p.m.: the weaving shop, shoe shop, tailor shop, main dining hall and inspection and grill rooms. A financial estimate was not given. The prison contains about one thousand inmates at present.

Doctors Rushed to Scene.

Five doctors were rushed to the prison by John J. McKelvey, city director of charities, at 1.30 p.m.

A hurry call to city detective headquarters and the sheriff's office brought a score of police.

Civilians of the Woodsrun district were impressed into service and patrolled the grounds with rifles.

The institution is bounded by Westphal, Monhagen, Getcham and Boer Streets and the Ohio River. Hundreds of persons crowded these streets, attracted by the noise.

SEA DOGS IN RIVER SPOILING THE FISHING

CHATHAM, N. B., July 19.—(Canadian Press).—Fishermen along the Mirimachi River are complaining bitterly this season of the presence of sea dogs in large numbers in the river waters. In the early part of the year the port and shores of St. John were infested with the animals —they established a maternity home in the St. John River above the falls and many pups were born—but the pest has declined recently. In the northern waters of the Province it has, on the other hand, increased to alarming proportions.

The "dogs" like salmon in preference to all other fish. Recently a fisherman visiting his weir in the morning secured only half a dozen good fish, while there were over twenty heads in the trap. As the fish are worth a couple of dollars each, the loss in this particular case was quite appreciable. Similar losses incurred by Mirimachi fishermen amount in the aggregate to a considerable sum, and it is likely that an appeal will be made to the Government to take some action to prevent the depredations of the seals. It has been suggested that they can best be got rid of by dynamiting the grounds where they are in the habit of sunning themselves. If they are shot in the water they sink at once and the whole carcass, which is poor in skin but rich in oils, is lost.

You Just Try NR For That Indigestion

Get your organs of digestion, assimilation and elimination working in harmony and watch your trouble disappear. NR does it or money back.

One Day's Test Proves NR Best

The stomach only partly digests the food we eat. The process is finished in the intestines where the food is mixed with bile from the liver.

It must be plain to any sensible person who realizes this, that the stomach, liver and bowels must work in harmony if digestive troubles are to be avoided or overcome.

This fact also explains why sufferers from indigestion, also suffer more or less from headaches, biliousness and constipation.

If you are one of the many unfortunate persons who cannot eat without suffering afterward, if you are constipated, have bilious spells, headaches, coated tongue, bad breath, variable appetite, are nervous, losing energy and feel your health slipping away, take this advice and get a box of Nature's Remedy (NR Tablets) right today and start taking it.

Give it a trial for a week or two and just see how much better you feel. See how quickly your sluggish bowels will become as regular as clock work, how your coated tongue clears up and your good, old-time appetite returns. See how splendidly your food will digest and how your energy, "pep" and "ginger" revive.

Just try it.

You take no risk whatever for Nature's Remedy (NR Tablets) is only 25c a box, enough to last twenty-five days, and it must help and benefit you to your entire satisfaction, or money returned.

Five million boxes are used every year,—one million NR Tablets are taken by ailing people every day—that's the best proof of its merits. Nature's Remedy is the best and safest thing you can take for biliousness, constipation, indigestion and similar complaints. It is sold, guaranteed and recommended by your druggist.

Bond's Drug Store, corner George and Hunter Streets.

NR TO-NIGHT— Tomorrow Alright
Get a 25c Box

The New Water Rates

Perhaps we can make a change in your water system to save you some of the extra charges for city water. Leaks can be stopped and waste of water avoided in various ways. See us about it.

Archibald & Richmond
389 Water Street.
Residence-phones No. 1646W-1077W
Business--phone No. 1149J.

WHAT IS YOUR COAL BILL?
Does your Furnace give sufficient Heat? The Heat now wasted up the Chimney can be Saved and Used.
You Can Put a Thermos Jacket Around Your Furnace
This Conserves and Re-uses the Hot Gases and provides additional Heating Surface without Fuel. Cost equal to 30 per cent. of your present Fuel Consumption.
Have a Talk with
A. J. LA FAY
of the Thermos Heating Systems.
Office: 136 Hunter Street
(rear J. T. O'Connell's Real Estate Office).

Keep Cool!
G. E. ELECTRIC FANS
Refreshing as a Summer shower. Prevents fatigue and illness. Cools and sustains mental energy. The cost for current is trifling.
COWAIN ELECTRIC COMPANY, LTD.
188½ CHARLOTTE ST. - PHONE 806

HIAWATHA

HIAWATHA, July 19.—Mr. and Mrs. Vincent Pue, Mr. and Mrs. B. Kindred and Dorothy, of Keene, spent Saturday in the village.

The steamer Stoney Lake called here on Friday with the St. James' church excursion, of Peterborough. After landing, a most enjoyable time was spent until the time of sailing for home.

Mrs. Robert Jarvis has gone to Chemong for a week's visit with friends.

Mrs. James Cowie and children, who have been spending the past ten days with Hiawatha friends, have returned to thir home at Peterborough.

Rev. and Mrs. R. McEachern and Miss Bryce were in the village on Monday afternoon.

Mr. William Brown and brother, and Mr. Stinson of Port Hope, who were on a fishing trip, had dinner on Saturday at the Lakeshore House.

Mr. Alfred Crowe and daughters, Verna and Violet, Irene Cowie, Mrs. Fred Simpson, Mr. and Mrs. John Cow and Edward Coward, and Miss Margaret Mather, motored to Marmora last Wednesday on a huckleberry expedition. They report the berries very poor owing to the lack of rain.

Cuticura Girls Are Sweet and Dainty
Nothing so insures a healthy, clear complexion, soft, white hands, and glossy, luxuriant hair as Cuticura Soap, assisted by Cuticura Ointment when necessary. Cuticura Talcum is delicate, delightful, distingué. It imparts to the person a charm incomparable and peculiar to itself.
Soap 25c. Ointment 25 and 50c. Talcum 25c. Sold throughout the Dominion. Canadian Depot: Lymans, Limited, 344 St. Paul St., W., Montreal. Cuticura Soap shaves without mug.

Reliable Auto Repairing
Thorough work on all cars guaranteed. Specialties carbureter and ignition.
GRIMISON & WYLIE.
Curling Rink - Charlotte St.
'Phone 832.

SAGE TEA DARKENS HAIR TO ANY SHAED

Don't Stay Gray! Here's an Old-Time Recipe that Anybody can Apply.

The use of Sage and Sulphur for restoring faded, gray hair to its natural color dates back to grandmother's time. She used it to keep her hair beautifully dark, glossy and attractive. Whenever her hair took on that dull, faded or streaked appearance, this simple mixture was applied with wonderful effect.

But brewing at home is mussy and out-of-date. Nowadays, by asking at any drug store for a bottle of "Wyeth's Sage and Sulphur Compound," you will get this famous old preparation, improved by the addition of other ingredients, which can be depended upon to restore natural color and beauty to the hair.

A well-known downtown druggist says it darkens the hair so naturally and evenly that nobody can tell it has been applied. You simply dampen a sponge or soft brush with it and draw this through your hair, taking one strand at a time. By morning the gray hair disappears and after another application or two, it becomes beautifuly dark and glossy.

TRENT RIVER HAPPENINGS

TRENT RIVER, July 18.—The private yacht "Edith," of Toronto, passed through here, en route up the river.

Miss Irene Shunk, of Campbellford, is visiting Miss Georgie Davidson at "Sunnyside."

Miss Georgie Dickson, of Toronto, has been at "Bonnie Bank" for a few days.

Rev. A. O. Seymour is taking a special course of studies, and expects to be absent for several weeks.

Mrs. Will Rose and children, of Havelock, are holidaying at "Bellview."

Messrs. H. Rose, of Toronto, and Sam. Johnston, of Campbellford, have the material for their cottages on the grounds, and expect to begin building at once.

Mrs. Fox, of Otonabee, is visiting her brother, Mr. J. Hutchinson, Havelock Road.

Mr. Frank Linton motored down from Peterborough Saturday evening with a party of friends to spend over Sunday at "Cedar Isle." Among the number was Mr. Asa Huycke, of Peterborough, and Mr. Hanrahan, of Montreal. Mr. Huycke gave some musical numbers at the dance at White Hall Gardens on Saturday night, and accompanied on the piano for Mr. Hanrahan, who sang in excellent voice and with great expression, "Long Live the King" and "Mother Macree." He was heartily applauded for each number.

The Misses Marion and Dorothy Kennedy, of Toronto, are holidaying at their summer home.

Mr. Harry A. Smith, of Toronto, motored from Toronto to spend Sunday with his mother at the Dickson cottage.

Mrs. Geo. Dickson returned home to Campbellford Sunday after having spent the past week at her cottage. Miss Margaret was out for over Sunday.

Mr. and Mrs. G. A. Borland, Mr. Malcolm McIntyre, Mr. A. A. Fowler and son Donald, all of Peterborough, spent the week-end at Mrs. Geo. Dickson's cottage, guests of Mrs. A. Smith.

© B & B 1921

Three Women Had Corns
and this is what they did

One simply pared them and kept them. She never knew an hour without corns.

One used a harsh, unscientific treatment. It was inefficient and it often caused soreness.

The third applied Blue-jay, *liquid or plaster*. It was done in a moment and it stopped the pain. In a little while the whole corn loosened and came out.

Millions of people now use Blue-jay. It is ending at least 20 million corns yearly. Those folks never keep corns—never suffer corn aches.

Why don't you join them? Learn the right way to treat corns—tonight!

Plaster or Liquid
Blue-jay
The Scientific Corn Ender
BAUER & BLACK Limited
Toronto Canada
Makers of B & B Sterile Surgical Dressings and Allied Products

End other foot troubles
To keep the feet in proper condition, bathe them with Blue-jay Foot Soap. It checks excessive perspiration. It stops smarting and burning.
Then use Blue-jay Foot Relief, a soothing, cooling massage for aching muscles and tendons.
A final luxury is Blue-jay Foot Powder, an antiseptic, deodorant powder that keeps feet feeling fine.
These new Blue-jay treatments—Each, 35c; Combination pkg., $1.00.

Be Slender

A true way to become slender, agile, healthy is now yours. See the pictures; the shadows are to give you idea of size before reduction of weight. No need of starving yourself, or exhausting exercises. No salts or calomel, no thyroid, no loss of time. Just follow the simple, easy Korein system as aid for you to reduce 10 to 60 pounds (whatever you need to) under $100 money-refund guarantee. Safe, reliable, recommended by physicians. Many reports of delightful, lasting reduction from users throughout Canada; Why not you? Add to your capability and charm. Amaze all who know you. Become lighter in step, younger in appearance, attractive, gain in health, add years to your life! Ask for KOREIN (pronounced koreen) at any drug store; follow the Korein system reduce your waistline, chest, hips or double chin, become graceful and attractive. Get a small box of Korein at the pharmacy; or write for free booklet (which will come to you in plain wrapper), to KOREIN COMPANY, 577-D, Toronto, Ontario.

STOP

and think for a moment what your loss would be should Fire destroy your buildings, business, home or contents.

Without *Fire Insurance* your loss is a total one.

With *Fire Insurance* you suffer no loss whatever —and a few dollars a year gives you this protection. All branches of Insuranee represented.

See us about policy to-day.

Davis-Thompson Co., Ltd.
Insurance and General Agency
433 George Street, - - Peterborough, Ont.

For The Next Four Days

Wednesday, Thursday, Friday and Saturday

The Big Feature of Our

Mid-Season Clearance Sale

Will Be A Sale of Silks at Unheard of Low Prices

Every Yard of Silk in the Store is included in this Sale. There are effective Novelties for BLOUSES. SKIRTS, SUITS AND DRESSES. We advise Coming Early, for in some cases the quantity is not great, and under the Heavy Buying, which there is sure to be, the most popular qualities will hardly last the Four Days

$1.50 Pongee Silk, 89c yard

33-inch Natural Pongee Silk. Another shipment of this great value and one of the most used Silks of the season for ladies' and children's wear, also for men's shirts and pyjamas. Free from any dressing and will wash perfectly. Sold at $1.50..... **89c**

75c Tussah Silk, 49c yard

27-inch Tussah Silk with spot effect in such colors as black, ivory, navy blue, Belgium blue, pale blue, pink, rose, apricot and pearl grey. One of the best wearing fabrics made and used for smocks, dresses, kimonas and lingerie. Sold at 75c..... **49c**

$5.50 Silk Tricolette, $2.95 yd.

36-inch Silk Tricolette, an extra heavy weight, that is used for smocks, skirts, dresses and sweater coats. In colors of black, Belgium blue, henna and ivory. Worth $5.00..... **$2.95**

$1.50 Habutai Silk, 98c yard

36-inch Habutai Silk in colors of ivory and pink. For smocks, skirts, dresses and lingerie. All-pure silk and the one best buy in a washing and wearing Silk. Sold up to $1.50..... **98c**

$2.50 Colored Crepe-De-Chine, $1.47 yard

36 and 40-inch Crepe de Chine in a large range of colors and so much in used for hot weather garments. Good firm weight and will wash and wear perfectly. Sold at $2.50..... **$1.47**

$2.00 Ivory Wash Satin, $1.19 yard

36-inch Wash Satin, a good medium weight, that is used for skirts and underwear. Will wash and wear beautifully. One of the scarce fabrics, and as this is a back order we received we are putting it on special. Sold at $2.00..... **$1.19**

$2.95 Wash Satins, $1.69 yd.

36-inch Wash Satin in colors of ivory, pink, mais, turquoise. The one most used Silk of the season and very scarce. Will wash and wear beautifully. Sold at $2.75..... **$1.69**

$3.50 Taffetta Silk, $1.98

38-inch Taffetta Silk in colors of black and navy blue; so much in demand for skirts, smocks and dresses. A rich, soft, chiffon finish. Only a limited amount left. Sold at $3.50..... **$1.98**

$4.00 Duchess Satin, $2.39 yd.

36-inch Duchess Satin in black only. An extra heavy weight that will make a gown for any occasion. A rich fast black and will not cut. If you have any black silk wants take a look at this value. Sold at $4.00..... **$2.39**

$4.00 Crepe Meteor, $2.98 yd.

40-inch Cold Crepe Meteor, a rich heavy weight of crepe that is used for skirts and dresses. In colors of black, ivory, navy blue, duck blue and tan brown. A beautiful draping fabric. Sold at $4.00..... **$2.98**

RICHARD HALL & SON LIMITED

CANADIANS IN BIG U.S. BANKS

HIGH APPOINTMENTS DUE TO VALUABLE EXPERIENCE UNDER CANADIAN BANKING PRACTICE.

With the synchromism of two announcements concerning the elevation of former Canadian bankers to positions of banking eminence in the United States the full extent of the "Americanization" of Canadian-trained bank men which seems to be in progress, becomes more than ever pertinent. Two former Canadians, John H. Fulton and Vere C. Brown, are now in second and third authority in guiding the destinies of the National City Bank of New York, the foremost banking institution of the North American Continent.

In deciding to do away with the English system of management through executive managers, the National City Bank directors have restored the American system of "straight control." The English system was inaugurated in the National City Bank in 1917 by Frank Vanderlip, then President. At first there were six executive managers, but later the number was reduced to four. As a result of the re-organization just announced one of the executive managers, J. H. Fulton, becomes one of the two senior vice-presidents and Vere C. Brown is made a vice-president. Mr. Brown left a western superintendency of the Canadian Bank of Commerce only last autumn to assume an executive role with the National City Bank. Mr. Brown until his departure from Winnipeg was one of the outstanding bankers of the Canadian West, a Canadian-trained banker of exceptionally wide experience, so that his progress with the National City Bank of New York comes as no surprise to his Canadian friends. It is currently reported that Mr. Brown's salary from the New York bank now approximates $75,000. Mr. Brown is reported to have earned the spurs with the National City Bank of New York on his "sugar mission" to Cuba. Mr. Brown was sent to Havana when the financial trouble first became acute there.

Mr. Fulton, who is Mr. Brown's immediate senor, has been identified with the National City Bank of New York for several years and has been making steady progress until attaining his present high position in the councils of this bank whose invested capital now reaches $100,000,000.

George F. Orde.

Simultaneously with the news of the advancement of these two one-time Canadians it becomes known that another banker originally trained in the Dominion, George F. Orde after a progressive career in the United States has been made president of the Lincoln National Bank of Minneapolis. Mr. Orde, like Vere C. Brown, is a graduate of the Canadian Bank of Commerce, which he entered when a lad as a "junior." He remained with the Canadian bank for some years and learned thoroughly the lessons of our well grounded system. Mr. Orde was with the Canadian Bank of Commerce in Chicago and there joined the Northern Trust Company. Later he went to the First National Bank in Minneapolis from which post he was called to become first vice-president of the Midland National Bank, Minneapolis, and latterly to his more important position.

Canadian Bankers in U.S.

The progress of Canadians in the American banking field is more and more regarded as significant of the broad training which young men receive under the system of branch banking in this country. Individual initiative and personality obviously are determining factors in the winning of positions such as have been secured by our bankers who have gone abroad to work, but, undeniably, the various appointments which have been given to Canadian bankers in the United States—more particularly in the last five years—in the final analysis may be accepted as a recognition of the valuable experience gained under Canadian banking practice.

Mr. Brown was followed to the National City Bank of New York by J. A. Woods, who for a number of years was Western Superintendent of the Bank of Toronto. Mr. Woods left Winnipeg during May last to assume his New York appointment and it is understood that he is now in Cuba watching the interests of the institution there in the present financial anxieties of the Island.

As International Bankers.

It is perhaps chiefly interesting to find Canadian bank graduates presently guiding many of those banking enterprises in the United States which have sprung up with America's fostering of international commerce. Archibald Kains is president of the recently formed $7,000,000 Federal International Banking Company, whose prime purpose is the financing of the products of the South in foreign trade. Mr. Kains received the ground work of his banking in the Canadian Bank of Commerce, both in Canada and in the United States. In November, 1917, he became identified with the first of the American banking corporations to become associated with the foreign trade programme of the republic. In association with R. F. Aspden, also schooled in a Canadian bank, Mr. Kains formed the American Foreign Banking Corporation, in which the Standard Bank of Canada is a shareholder. Mr. Kains became president and Mr. Aspden vice-president. Mr. Aspden has since become vice-president of the Park-Union Foreign Banking Corporation, with which the Union Bank of Canada is associated.

John McHugh, native of Belleville, Ont., and vice-president of the Mechanics and Metals National Bank of New York, chiefly conceived the company.

BIG RUSH OF BOOZE AT WINDSOR BORDER

Delivery Works Overtime; Breweries Runs 24 Hours a Day; Stocking Up Houses.

WINDSOR, July —With three days left before Ontario goes bone-dry, there is a flood of liquor pouring into this city.

Estimates of stocks on hand are necessarily inexact. Probably the only individual who knows just how much of the stuff has come in here within the past few weeks is License Inspector M. N. Mousseau, but he declines to give out even an approximate estimtae. A summary of the best opinions, however, places the value at close to two million dollars, and this estimate is a conservative one.

With prohibition less than a week off, the activity along the river front has increased greatly.

The closing days have brought a rush of orders, such a rush that in the last few days breweries and liquor houses have been refusing orders and returning cheques.

The breweries will keep on brewing after the province becomes dry, but not for Ontario. Likewise the Walker distillery will continue to convert grain into red liquor, but not for Ontario.

At present breweries are running 24 hours a day, with four shifts of perspiring men in delivery departments. Several months ago Windsor post office was forced to put on several extra men to take care of rapidly-increasing money order business.

Hundreds of cottages have sprung up and down the river on the Canadian shore. These all complicate things for the inspectors. Down the river hundreds of such cottages, built way out on spiles in the river, flourish merily, housing Americans seeking the cool of the Canadian shore —and incidentally Canadian beer.

SHOOT FARMHAND DEAD IN PRACTICAL JOKE

LILLE, July 19.—(Associated Press).—A party of young men returning from target practice at the rifle ranges of Oost-Capelle in Belgium met an old farmhand from a nearby dairy and decided to have a little fun with him. They installed a mock court martial in a field still riddled with shell holes and sentenced the old man to death for his failure to have a litre of wine in his possession.

Tying him to the post in the fence one of the youths commanded fire. The old man fell mortally wounded with a bullet through the head. One of the practical jokers had forgotten to remove the ball cartridge from his rifle.

SUMMER USE OF CAR CALLS FOR MORE CARE

ALL PARTS SHOULD BE OVERHAULED FREQUENTLY.

With the summer motoring season here and the call of the open road at hand, the time of year when owners use their cars more than at any other season, they are naturally more eager than usual to so operate their cars that they will get the maximum efficiency. As an aid in this direction, timely advice is given to owners by Arthur Thompson, a distributor of Studebaker cars. In an interview on service, he says:

"In general, motor car owners should bear in mind that the heat of summer, combined with the harder and more consistent use to which they put their cars at this season of the year, causes more evaporation than at other times. This applies not only to water in the radiator, but also to oil.

"During the hot weather months, attention should be frequently given to the radiator; the owner should see that it is kept filled, and at intervals it should be flushed out and filled with clean water. In connection with efficient operation of the cooling system, fan belt adjustment should be made, for the fan is needed in summer. The position of the spark lever should be watched to see that it is kept in an advanced position, thus assuring better cooling of the motor.

'Minor parts, such as spring shackles, wheel bearings, steering connections and universal joints, require oiling more often in summer. It is well that a heavier grade of lubricating oil be used in the motor than in colder weather, and oil should be drained from the motor at intervals not to exceed every 1,000 miles. Better performance will result when this is done.

"Careful attention should be directed to the brakes to see that they are kept in as nearly perfect condition as possible, for during the summer months they get greater usage, with more traffic to contend with and more cars on the road.

"The pressure should be watched more closely on tires that have been in use for a long period, because tires expand more in hot weather. The owner should have a tire gauge and use it in inflating. In taking long trips the owner should be provided with a good spare tire, and should go over all tires during the trip to see that they have no defects.

"Every owner wants to have his car in the best possible condition during the summer months, for it is then he uses his automobile most. To get this maximum efficiency, he must exercise greater care in going over the car."

Never judge what a man knows by his knowing look.

HALF OF TOTAL BUDGET FOR WAR DEPARTMENT

BELGRADE, July 19.—The War Department of the new kingdom of Jugoslavia will cost 2,000,000,000 dinars, one-half the government's total budget, in the next fiscal year, depite vigorous efforts by the Minister of Finance to reduce expenses. This is a reduction of 500,000,000 dinars from the estimates asked for by the War Ministry.

The total budget estimates were 6,000,00,000 dinars, but this has been reduced to 4,000,000,000. The nominal exchange value of a dinar is about 19 cents, but at the present rate it is worth about three cents.

Thousands show you the way

Increasing numbers of people who could not or should not drink coffee and who were on the lookout for something to take its place have found complete satisfaction in

INSTANT POSTUM

Postum has a smooth, rich flavor that meets every requirement of a meal-time beverage, and it is free from any harmful element.

Economical—Made Quickly

"There's a Reason"

Canadian Postum Cereal Company, Ltd.
Windsor, Ontario.

Cement Lime

Hard Wall Plaster — Plaster Paris
White Rock Finish — Mortar Colour
Plasterers' Hair — Plaster Board

FOR SALE BY

THOS. A. REHILL

210 WOLFE STREET
(Near C. P. R. Station)
PHONES: Office, 245; House, 665w

THREAD-RUBBER INSULATION — Willard

The Willard Threaded Rubber Battery is immune to all old-time wood-separator ills. The plates are insulated—not merely separated.

Ask about the Willard Threaded Rubber Battery—the only battery with Threaded Rubber Insulation

WHOLESALE GRANT AND THORPE RETAIL
PHONE NO 798
ELECTRICAL CONTRACTORS
WILLARD BATTERY SERVICE STATION

De Laval

Look up this sign at 344 Water street when you want anything in the Dairy line of labour-saving equipment for your farm. Cream Separators, Silos, Milkers, Engines and Motor Oils.

For sale — About 2,000 feet of spruce lumber, 2x6x14, painted both sides. Would make a good silo. Cheap.

Apply to W. J. COX, De Laval Agent, 344 Water street. 'Phone 1088J.

A Car in which Quality is never Sacrificed for price—a car that, whether it be a trip of 5 or 500 miles you have the assurance of getting there without trouble.

THE "REO" IS

The Gold Standard of Values

Let us demonstrate its qualities. Four Models.

Moore's Garage

Cor. HUNTER & QUEEN STS
Phones: Day 125; Night 1825J

He Will Think It Over

THE SUN LIFE OF CANADA rejected 1,506 applicants for Assurance last year, who thought it over a little too long. Every man thinks it over on his deathbed—some with satisfaction and some with sorrow. It will cost more next year than this year, and the probability of securing Assurance now is greater than it will be then. If he needs it tomorrow, he needs it today.

Do not delay too long and regret it, but secure the protection which you need before it is too late.

SUN LIFE ASSURANCE CO. OF CANADA

W. H. HILL

'Phone 14 — MANAGER, CENTRAL ONTARIO.
Crown Chambers Building, 402 Water St

814th Bargain Annex Event

Bargain Annex
Registered

Wednesday, July 20th, 1921

WHITE SHOES EXPERTLY CLEANED
At Our Shoe Shine Stand

A 50c MID-DAY LUNCH IS SERVED
In Our Tea Room From 11.30 A.M. To 2 P.M.

Sharp at 9 a.m. We Start "the Ball Rolling" with a 2-Hour Sale

9 A.M. TO 11 A.M.

1000 Yards White Wash Goods, 15c Yd.

Mill Ends. You will find middy Twills, beach cloths, white dimity, crepes and vestings. The lengths are from ½ to 10 yards, and the regular prices were from 30c to 45c yard.

4.30 TO 5.30 P.M.

Women's Summer Vests, 2 for 45c

Fine quality, closely ribbed vests, with lace at the neck and run with ribbon. Good generous sizes and worth much more than the above price. These garments on sale for one hour only.

11.30 A.M. TO 1.30 P.M.

"Special" Toilet Paper, 10 Rolls 39c

We have just received another fifty cases of this excellent crepe paper. Put up in 4 ounce rolls, which is a good size. A very low price for two hours selling.

Shetland Floss, per Skein - - 11c

Our best "Superior" Shetland Floss, put up in skeins made of long Australian wool. Here is the color range — peacock, mauve, navy, cadet, American Beauty, buff, henna, purple, pink, cardinal, white, jade, rose and black.

Fleet Foot Rubber Sole Sport Shoes

ALL ARE FIRST QUALITY

Children's sizes, 4 to 10, $1.24 pair.
Misses' sizes, 11 to 2, $1.43 pair.
Boys' sizes, 1 to 5, $1.79 pair.
Also Rubber Strap Slippers in brown, sand or white, $1.39 pair.

Light Colored Prints, 19c Yard

They are attractively patterned with checks, stripes and dotted designs. The patterns are blues, blacks, pinks and combination colorings. The lengths are from 2 to 8 yards. All are 36 inches wide. You can procure any length you desire.

"Roberdel" and "Hazel" Ginghams and Chambrays, 19c Yard

The demand for these two excellent wash fabrics never ceases. Week after week we sell yards and yards. There is an assortment of checks, plaids, stripes and the Chambrays, of course, are plain colors.

Bungalow House Dresses, $1.39

Comfortable Dresses for warm weather wear about the house. Made of a percale of a worthy quality. The necks, sleeves and belts are trimmed with plain cnambray. Two styles—one buttons in the front with tabs and the other buttons down the back to the belt. All sizes, 36 to 44.

Women's White Underskirts, 79c

Most important is the quality of the cotton—we can say it is good, real good. Next comes the trimming—it takes the form of a deep embroidery flounce at the bottom. The seams and edges are all well finished and the width is fashionable. Sizes 34 and 36.

Women's Voile Blouses $1.49

We believe this will be a welcome item for it is some time since we have had a Blouse Sale for Annex buyers. There are five different styles to select from. Round or V-shaped necks and good quality voile.

Men's Balbriggan Combinations, $1.69

All are "Watson's" in the "Klosed-Krotch" style and are spring needle-knit and balbriggan. Some are knee length and others are ¾ length and the remainder are ankle length. All sizes in the lot.

Women's Black Lisle Hose, Seconds, 2 Pairs 50c

They are seconds, but the imperfections are difficult to find. Fast black and obtainable in sizes 8½, 9 and 9½. We expect they will sell rapidly at this price.

Women's Undervests, 33c, 3 for 95c

"Harvey" and "Shaw" brands. Formerly they sold at 50c, 65c and 75c. Trimmed with lace, and you will have choice of sleeveless or short sleeve styles.

Feather-Filled Pillows, 79c Each

They are regulation size, 18 x 26 inches. The covering is a feather-proof art ticking and the patterns are small bird designs. It is many a day since pillows of any grade, let alone this good quality, sold at such a low price.

More of Those Good 12½c and 15c Cambric Embroideries at 7c Yard

They come from Switzerland, the land where all good embroideries are made. In width they are from 1½ to 2½ inches. Last week they were one of the most popular lines, and now that more people know about them, we expect there will be brisk selling when they go on sale Wednesday morning.

Good House Brooms, 49c

We believe this is the best Broom we have ever sold in the Annex. Besides being well filled with a fine green corn and substantially bound, the handle is French polish finished in a dark red.

White Cambric Longcloth at Per Yard - - - - - - - - 19c

Never before has this fabric been shown in the Annex. It is 35 inches wide. The weave is firm and even. We know it will launder to your satisfaction.

Lily of the Valley Talcum Powder, 3 for 25c

It is a Borated Talcum, perfumed with lily of the valley. Put up in good size tins with shaker tops.

Eight Good Specials

Canoe or Verandah Cushions, 69c.
Children's 75c Waists, 39c.
Favorite Toilet Soap, 6 for 24c.
Rinso, 3 for 23c.
Lifebuoy Soap, 10 for 69c.
Lux, 4 for 42c.
Old Dutch Cleanser, 10c.
Boys' Balbriggan Drawers, 19c.

Rose Brand Baking Powder, 2 Tins 45c

For several weeks we have been out of this line. Now we know how popular it is. Dozens of people have been asking for it. FULL POUND TINS AT THE LOW PRICE OF 2 FOR 45c.

Boys' White Jerseys, 35c

This is the balance of our Light Colored Jerseys. All are white, but the colored bands around the neck are different. You can have light blue, dark blue or wine trimming. Some have long sleeves, others are sleeveless. Sizes 28, 30 and 32.

Taffeta Hair Bow Ribbons, 25c Yard

This Ribbon is very similar to the line we sold last week, but there is a difference. These are 5¼ inches wide and a good quality. Obtainable in red, light blue, Copenhagen, pink, brown, black and white.

Little Girls' Print Dresses, 39c

Cool and serviceable little garments for children to wear during the warm weather. There is a good selection of light and dark colorings in plain and neat stripe patterns. All are made with contrasting colored collars and sleeves. Sizes for ages from 1 to 4 years.

Children's $1.50 Kindergarten Rompers for 89c

Made of a real good quality kindergarten cloth and come in plain blue and neat stripe patterns. Elastic bands at the knees make them fit snugly. The neck and sleeves are finished with a wide band of white.

Children's Colored Top Socks, 37c Pair

An excellent assortment of fancy colored tops and sizes from 5 to 8½. They are really worth 50c a pair.

Women's Panama Hats at 98c

A clearance of some of our panama hat lines. There are five different shapes to select from. All will be placed on one table and cleared at the same price, 98c.

The CRESSMAN Company Limited

COUNTY ENTRANCE RESULTS

Results of the High School Entrance Examinations for the various centres in the county have been confirmed by the Department of Educatio and are now made public.

Statements of their marks are being mailed to the candidates who failed. Successful candidates will receive their certificates, either by mail or through the teachers, about the time of the opening of school.

The county prize for the highest mark was won this year by Miss Rhoda Frost of the Norwood Public School.

Following is a list of the successful candidates by centres:

Apsley, 16 wrote, 7 passed.
Albert Bolton, S. S. No. 1, Burleigh.
Wilbert Johnston, S. S. No. 1, Anstruther.
Kathleen Mahoney, S. S. oN. 1, Chandos.
Violet McCauley, S. S. No. 1, Burleigh.
Verna Roberts, S. S. No. 2,6 Anstruther.
Adelaide Tanner, S. S. No. 1, Anstruther.
Helen Windsor, S. S. No. 2, Anstruther.

Ennismore, 12 wrote, 11 passed, 1 with honours.
Mary McGuire, St. Mary's school, (honours.)
Lotetta Carroll, No. 7, Emily.
John Cavanagh, No. 2, Ennismore.
Fred Crough, St. Mary's School.
Fergus Garvey. St. Mary's School.
Irene Kearns, No. 7, Emily.
Margaret McGuire, St. Mary's School.
Anna Scollard, St. Mary's School.
John Shannahan, No. 2, Ennismore
Zita Twomey, St. Mary's School.
Robert Young, No. 2, Ennismore.
Hall's Bridge, 3 wrote, 3 passed, 2 with honours.
Annie Irwin, (honours), No. 6, Harvey.
Ena Pluard, honours), No. 6 Harvey.
Clarion Windover, No. 6, Harvey
Havelock, 33 wrote, 22 passed, 5 with honours.
Edna Bullied, (hon.), Havelock P. S.
Wallace Denike, (hon.), Havelock P. S.
Helen Fennell, (hon.), Havelock P. S.
Helen Thompson, (hon.), Havelock P. S.
Randal Vansickle, (hon.), No. 10, Methuen.
Milda Barrons, No. 12, Belmont.
Alfred Coon, Havelock P.S.
Dorothy Curtis, Havelock P.S.
Velma Davidson, Havelock P. S.
Flossie Gardeneer, Havelock P. S.
Morma Haig, Havelock P.S.
Lorne Jack, Havelock P.S.
Douglas Laing, Havelock P.S.
Herbert Lang, Havelock P.S.
Gregor McGregor, Havelock P.S.
Edna McMillan, Havelock P. S.
Alex McQuigge, No. 9, Belmont.
Harry Plunkett, Havelock P.S.
Jean Pollock, No. 4, Belmont.
Leta Sanders, No. 3, Belmont.
Myrtle Seeney, No. 4, Belmont.
Nellie Seeney, No. 7, Belmont.
Keene—43 wrote, 29 passed, 4 with honours.
Honors — Beatrice Breckenridge, No. 16, Otonabee, Gertrude Dope, No. 16, Otonabee, Irene McClure, No. 2, Otonabee, Walter T. Thorn No. 10, Otonabee.
Pass—Dorothy Chapman, No. 14, Otonabee, Elizabeth Conroy, No. 9, Douro, Kathleen Dwyer, No. 10 Otonabee, Jean Eggleton, No. 2, Otonabee, Alfred Elmhirst, No. 1, Otonabee, Edmund Foley, No. 4, Otonabee, Alice Huston, No. 16, Otonabee, Earl Huston, No. 16, Otonabee; J. Hutchison, No. 16, Otonabee, Kathleen Leahy, No. 9, Douro Lillian Manley, No. 8, Otonabee, Eugene McCarthy, No. 4, Otonabee, Ronald McEachern, No. 4, Otonabee Jean McIntyre, No. 7, Otonabee, Olive McNevan, No. 4, Otonabee, Walter Mortlock, No. 2, Otonabee, Eunice M. Roseborough No. 1 N, Fern McCarthy, No 4 Otonabee, Monaghan, Harold Geo. Rutherford No. 16 Otonabee, Francis Shearer, No. 2, Otonabee, Adam G. Thompson, No. 8, Otonabee, May Thompson, No. 1, Otonabee, Mary Torpey, No. 9, Douro, Gordon Welsh, No. 16, Otonabee, May Wilson, No. 16, Otonabee.
Lakefield, 61 wrote, 42 passed, 14 with honours.
Honors.— Bruce Charlton, Lakefield, P. S., Harry T. Hill, Lakefield P. S., Ruth V. Junkin, Lakefield, P. S., Elsie McConkie No. 9 Smith, Ellen McKeever, No. 5, Douro, Maud S. Nixon, Lakefield, P. S., Russell P. Payne Lakefield P. S., Olive Preston No. 9, Smith, Russell Rosborough, No. 4, Smith, Mary I. Sutton, Lakefield P. S. Mary Tobin, No. 4, Douro, Keith Wannamaker, Lakefield, P. S., Ida C. Webster, Lakefield P. S., Arnold F. Wood, No. 4, Smith.
Pass.—Winnie Batten No. 4, Dummer, Roy J. Charlton, Lakefield P. S., Helen Cox, No. 4, Smith Norman Crapp No. 3, Dummer, Stanley Darling, No. 14, Douro, Francis Dench, Lakefield, P. S., Yula M. Forsythe, No. 5 Smith, Edna Frankish, Lakefield, P.S., Anna Franks, No. 4, Smith, Isabel Garbutt, Lakefield, P. S. Doris Edith Hill, Lakefield, P. S., Lillian Leeson No. 3, Douro, May Mahood, Lakefield, P. S., Clarence McIlmoyl, No. 9, Smith, Vera McIlmoyl, No. 9, Smith, Allan Milburn, No. 3, Smith, Ruth Morin, Lakefield, P. S., Harold Newberry, Lakefield P. S., Lawrence Oliver, No. 7, Smith, Bessie Proffit, No. 11, Douro, Edward L. Ryan, No. 3, Douro Geraldine A. Sage, No. 7, Smith, John C. Sherin, Lakefield, P. S., Sherman Sweeting, No. 9, Smith, Kathleen Towns, No 7, Douro, Harold Wall, No. 3, Douro, Alice A. Wilson No. 3, Douro, Irene Young, No. 5, Smith,
Norwood, 49 wrote, 34 passed, 2 with honours.
Honours—Rhoda Frost, Norwood P. S., Mary G. Cameron, No. 2 Asphodel.
Pass—Delphine A. Allen, No. 9, Asphodel, Helen Barrie, No. 12, Asphodel, Fred Beavis, Norwood P.S., J. Wesley Beavis, Norwood, P. S., Ada Bonds, Norwood P. S., Nellie Bonds, Norwood P. S., Anna E. Breathen, Norwood P. S., Eva Brown, Norwood P. S., Mabel V. Burkell, Norwood P. S., Nellis W. Carbrey, Norwood, P. S., Lyla Calder, Norwood P. S., Laura Cuthbertson, Norwood, P. S., Jas. A. Douglas, No. 1 Asphodel, Violet Douglas, No. 1 Asphodel, Winnie G. Gardner, Norwood, P.S., Ruth E. Harper, Norwood P. S., Stuart W. Harrison, No. 2, Asphodel, Monica Heffernan, No. 6, Asphodel, Leo Herr No 4 Asphodel, H. McLaughlin Norwood, P.S., Harry J. McMillan, No. 6, Dummer, Charlie Nevans, No. 2, Asphodel, Gerald Parker, Norwood, P. S., Perin Rork, Norwood, P. S., Perin Rrk, Norwood, P.S., Newton P. Stephens; No 1, Dummer, Mary Stewart Norwood P.S., Eleanor M. Stinson, No. 9 Asphodel, Willie J. Stinson, No. 6, Dummer, David B. Walsh, No. 6, Asphodel, Hugh T. Walsh, No. 1 Asphodel, Olive J. Webster, No. 6 Asphodel.

ASPIRIN

Only "Bayer" is Genuine

BAYER

Warning—Unless you see the name "Bayer" on package or on tablets you are not getting Aspirin at all. Take Aspirin only as told in the Bayer package for Colds, Headache, Neuralgia, Rheumatism, Earache, Toothache, Lumbago and for Pain. Then you will be following the directions and dosage worked out by physicians during twenty-one years and proved safe by millions. Handy tin boxes of twelve Bayer Tablets of Aspirin cost few cents. Druggists also sell larger packages. Made in Canada. Aspirin is the trade mark (registered in Canada) of Bayer manufacture of Monoaceticacidester of Salicylicacid.

UNCLE SAM PAYS HIGH FOR SPORT AND AMUSEMENT

APPROXIMATELY THIRTEEN BILLION SPENT ON LUXURY—TAX REPORTS PRODUCE INTERESTING STATISTICS.

WASHINGTON, July 19. — Approximately $13,000,000,000 a year is now being spent on luxuries, recreation, movies, and other amusements and personal finery, federal tax receipts show.

More than $1,000,000,000 a year in taxes now is being received by the Government as a result of purchases of foibles. This is nearly one-quarter of the total ordinary receipts of the Government.

Sporting goods, automobiles, and motor cycles, amusement parks, fancy bathing suits, summer hats for women, and Panamas for father are now netting the Government thousands daily. Cigarettes, cigars, and candy bring in millions each month. The pennies that are paid with the purchase of soft drinks and soda water are helping to pay the annual interest charge of $900,000,000 on the national debt.

Interesting Figures.

Battleships are being built with the tax on motion picture films, sporting goods, face powder, cosmetic, and other beautifiers.

Chewers of gum in the past twelve months have contributed more than $1,000,000 in taxes to the federal treasury. Tennis racquets and sporting goods paid nearly $4,000,000.

Summer furs alone cost approximately $5,000,000 and netted the Government the tidy little sum of $500,000 in tax money, the report shows.

Toilet soaps and powders brought more than $2,000,000 in taxes into the Government's coffers in the fiscal year just ended, indicating total purchases of these articles of about $20,000,000.

Smokers Contribute.

Smokers in the past year paid the Government in excess of $232,000,000 in taxes over and above the actual cost of tobacco and cigars to the dealers.

More than $23,000,000 poured into the Government's pocketbook from taxes on engagement diamonds and other jewellery, indicating total purchase of taxable jewellery of something like ten times the tax collected.

STOP FIRE BRIGADE FROM CROSSING BORDER

VIENNA, July 19.—(Associated Press).—Frontier restrictions were carried to an extreme when they prevented an Austrian fire brigade from crossing the Italian border to fight a blaze.

Some buildings on the Italian side of the Brenner Pass Railway station caught fire and the Austrian town's firemen turned out. Italian gendarmes demanded their vises, and having none they were forced to watch the warehouses burn.

Prince George Hotel
TORONTO
In Centre of Shopping and Business District
250 ROOMS
100 with Private Baths
EUROPEAN PLAN
E. WINNETT THOMPSON, GEN. MGR.

BEAUTIFUL DRIVES NEAR ST. ANDREW'S-BY-THE-SEA.

ALGONQUIN HOTEL, N.B., July 18. — To-day the thermometer stands at 68, a delightful breeze blows from the south-west. It seems almost unbelievable that the cities are still suffering from the heat, showing temperatures at London 85, Ottawa 88, Montreal 88, Quebec 82, Toronto 89.

To-day has been especially good for motoring. The showers of yesterday have put the roads into excellent condition. There is practically no dust and foliage and fields look fresh and green. This week the tide serves, so that the tourist may drive across the bar to Minister's Island, and enjoy the beauties of Coven Haven, the estate of Miss Adelile Van Horne. The well-filled flower beds are a delight in their harmonious arrangement, while the view across Passamaquaddy Bay cannot be surpassed. Another charming drive is through the "Librum" estate of Mrs. Robert Loring. A long avenue winds through the heart of the woods, passes over a rustic bridge at the Duck Ponds, and sweeps to the summit of a hill, from which there is a superb view. Another favourite drive is around Edwards' Corner, with a pause on the St. Stephen Road to look over the St. Croix River, to Docket Island and Orvill's Head. For those who do not care for a long drive, there is always the race course around Indian Point. In even the hottest day in the season, it is cool.

Run No Risks

when symptoms of indigestion occur. Act quickly before these become obstinate.

Take

Beecham's Pills at once. In many cases a few doses will bring relief. Their success in stomach, liver and bowel disorders proves the worth of

BEECHAM'S PILLS

Sold everywhere in Canada. In boxes, 25c., 50c.

FLAGS

Union Jacks
Canadian Ensigns
British Ensigns
Etc., Etc.

LARGE STOCK
MODERATE PRICES

Canadian Tent and Awning Co. Ltd.
376 Water St. Phone 1451

STOCKS AND BONDS

Orders Executed on

TORONTO STOCK EXCHANGE
MONTREAL STOCK EXCHANGE
NEW YORK STOCK EXCHANGE

For Cash, or carried on conservative margins

Campbell, Stratton & Co.
MEMBERS TORONTO STOCK EXCHANGE
402 DOMINION BANK BUILDING TORONTO
Telephone Main 6311

WEDNESDAY IS DRESS DAY AT TURNBULL'S

Extraordinary Attractions in the Dress Dept. for Wednesday, July 20.

Five Big Specials that should crowd the Department all day long. The balance of a special purchase and clearing lots that are very much below their real value.

Racks must be emptied for our Semi-Annual Inventory and Wednesday is the day that we take to make the clearance. You will profit if you take advantage of these offerings.

30 Dresses at $5.95

These dresses are pretty styles in voiles and ginghams. Some of them were in regular stock at $10.00 each; others are parts of special purchases. Not more than one or two of any one particular style. Clearing these $8.00 to $10.00 dresses, Wednesday morning at, each, only **$5.95**

Smart Dresses $11.95

These are real smart afternoon gowns, made from fine imported voiles in pretty dark colorings and designs. There are also some very natty organdie frocks and a few good styles in ginghams included in this lot. Specially priced for Wednesday morning at **$11.95**

A Wonderful Bargain in Silk Dresses, $22.50

These are crisp new styles in Swiss taffetas and crepes that are part of a special purchase from one of the leading factories and there are no two Dresses alike. The colors are brown, navy, black and Copen. Regular values $30.00 to $35.00. Wednesday morning special, each **$22.50**

Large Size House Dresses $3.69

These are Dresses made especially for ladies requiring large sizes. They come in best quality of striped ginghams, fine weave, pretty colorings, absolutely fast when wash day comes. The sizes range from 40 to 56. The regular price was $5.50. For Wednesday clearance, each **$3.69**

White Silk Petticoats $7.49

These Petticoats are made from excellent quality white wash silk. They are nicely hemstitched and extra well made. Just the proper garment for wearing with thin dresses. Wednesday special **$7.49**

100 STAMPED ENVELOPE CHEMISE, $1.29

The regular value is $2.00. A whitewear manufacturer secured a big lot of fine English nainsooks and madapolans and made it up into Semi-made Envelope Chemises and stamped them with a very pretty design for embroidering. Bought and sold in the regular way these garments would have to retail for at least $2.00 as the material is far and away ahead of that used in the average ready-to-wear garments. It is the quality that lovers of fine under-muslins buy over the counters. For quick turnover we put these 100 garments on Sale Wednesday morning at only, each **$1.29**

(In order that as many of our customers as possible may avail themselves of this opportunity, we limit the sale of these to not more than two garments to one customer.)

NEW SHIPMENT OF WHITE ORGANDIE

We have just received a new shipment of White Organdie, the scarcest goods in the trade. These are two excellent qualities, fine and sheer, and come in 40 and 45-inch width. Can be had at, per yard .. **69c, 98c and $1.39**

EXTRA SPECIAL IN WHITE VOILES, 39c

A good quality White Voile in fine even mesh. 36 inches wide. A quality that will launder particularly well. Wednesday, per yard **39c**

500 YARDS OF LIGHT COLORED PRINTS, 19c

These are good, strong, sturdy Canadian Prints of splendid wearing quality. There are many pretty designs, mostly on white grounds. The Wednesday morning price is, per yard **19c**

EXTRA QUALITY VOILES, 79c

These Voiles sold regularly up to $1.75 per yard and Wednesday we group them into one great clearing lot and put them on Sale at less than the half-price mark. It is not our policy to carry goods of this kind from one season to another, and in order to make a clean sweep of the entire stock, we put them on at this practically ridiculous price. Regularly up to $1.75. Wednesday morning **79c**

THE LAST SHIPMENT WE WILL HAVE OF SPORTLENE WOOL AT 17c

We will not have any more shipments of this popular Knitting Wool to sell at this price. The demand for it has been tremendous. Wednesday morning we will have 14 of the season's prettiest and best colors for you to select from. Full sized ball for ..... **17c, 3 for 50c**

A Wednesday Sale of Water Motor Washing Machines

We have just made a special purchase of water motor washing machines. These are one of the best known makes in Canada, every machine being fully guaranteed in every way. Why spend your time and wear out yourself these hot days, and at the same time rub the life out of the clothes over a wash board, when one of these machines will do the work for you with 1/10 part of the effort and far less wear and tear on your clothes. These machines have every known device for saving the clothes and making washing easy. They can be operated off any city tap. This is an unusual bargain, and one that we are very glad to be able to offer. On sale in the Economy Basement, Wednesday morning, at, each, only **$24.85**

FINE COTTON HOSE WITH WOOL SOLE, 85c

These goods have been very scarce and we are fortunate in this shipment. Ladies' Very Fine Quality Black Cotton Hose with natural wool sole, full fashioned and seamless, widened top. All sizes. Per yard **85c**

DAY PILLOW CASES, $2.89

These Pillow Cases are beautifully embroidered; some have scalloped borders, others are hemstitched. This clearing lot for Wednesday is made up of our regular stock that sells right along at $3.75 to $4.00. Wednesday morning take your choice at, per pair **$2.89**

SMALL WOMEN'S VESTS, 19c

200 Women's Cotton Knit Undervests. Strap shoulder and made of fine quality yarn. Suitable for girls or small women. Priced at ..... **19c each, 3 for 55c**

PURE THREAD SILK HOSE, 98c

Ladies' Pure Thread Silk Hose, seamless, with lisle top and foot, reinforced heel and toe, in black only. Standard $1.50 quality. Wednesday at **98c**

BLEACHED TABLE DAMASK, 69c

This is a splendid cloth of extra good wearing quality. Comes 54 inches wide and will launder and iron well. Regular $1.25 yard. Wednesday morning, yard **69c**

CROCHET BED SPREADS, $2.89

These are ¾ bed size, are soft and free from dressing, with neatly hemmed ends. The regular price was $4.50, and they did sell for more than that. For Wednesday morning you can buy them at, each **$2.89**

ENGLISH BATH TOWELS, 45c

These are good quality English Bath Towels in nice striped pattern. Very suitable for general use, but particularly good for camp or cottage. A good nap, thick and thirsty. A Towel that will absorb the water. Medium size. Wednesday special ..... **2 for 45c**

ICE CREAM SODAS, 10c

Cool, refreshing Ice Cream Sodas, made from pure spring water, at the Soda Fountain, all flavors **10c**

WAX PAPER, 5c ROLL

300 rolls of Wax Paper that have 15 sheets to the roll. Per roll **5c**

4 BUNDLES OF HAIR PINS FOR 5c

2,000 bundles of English Hair Pins, assorted sizes and every wanted kind, on Sale in half a dozen places on the Main Floor at ..... **4 bundles for 5c**

WINDOW SHADES, 98c

100 Plain Window Shades, suitable for bed-room or kitchen. Green only. Size 36 x 72. Complete with fittings. Wednesday morning, each **98c**

OPAQUE SHADES, $1.35

These are made from best quality old finished opague cloth and have 3-inch lace insertion, which can be had in several patterns. Mounted on strong rollers. Size 36 x 72. In cream and white only. Complete with fittings. Wednesday morning **$1.45**

MORE OF THOSE LINEN SERVIETTES AT 6 FOR 98c

The manufacturer has sent us another shipment of those Linen Serviettes that have been so much in demand. He says that these are the last he will be able to give us at this price. The size is 14 inches x 14 inches. They are made from a pure, plain Irish linen with narrow hemstitched hem. Wednesday's price is the same as before ..... **6 for 98c**

50 ONLY CANOE CUSHIONS

These are made from good quality cotton felt with good quality felt-like filling, which is particularly good for this purpose. They are covered with pretty chintzes and silkolines. Wednesday morning, each **39c**

WOOL AND FIBRE MATTRESSES, $5.95

This is a strong sturdy Mattress, made from pure wool and fibre, but, of course, not quite as good as the All-Wool Mattress, and guaranteed absolutely sanitary. Sizes to fit any bed. A standard $11.00 value. Twenty-five for Wednesday to sell at only, each **$5.95**

REAL IRISH LINEN TABLE CLOTHS, $7.39

These Table Cloths are real Irish linen, absolutely pure. The size is 70 x 70 inches. There are five real good patterns to choose from, namely Ivy leaf, lily of the valley, dot and key and ribbon stripe. They are a splendid Cloth that will appeal to every lover of beautiful table linen. Regular $11.50. Wednesday at **$7.39**

Toys for the Summer Days

100 DOLLS AT 98c

We have taken our entire collection of Dolls that sold at $1.25, $1.50 and $2.00 and grouped them together for Wednesday's selling at, each **98c**

HERE ARE SOME OTHER TOY BARGAINS FOR WEDNESDAY

Pony Coasters, regular $3.00, for **$1.98**
Pedamobiles, regular $9.00, for **$6.98**
Toy Tea Sets, regular $1.50, Wednesday **98c**
Wicker Doll Carriages, strong and sturdily made. Regular $5.50. Wednesday **$3.89**

THE J. C. Turnbull CO. LTD

ALL ALL-WOOL MATTRESSES, $6.95

This is an All-Pure Sanitary Wool Mattress, fully guaranteed, well tufted and covered with a good quality art ticking and made especially for the J. C. Turnbull Co., Ltd. Sizes to fit any bed. Regular $12.50 value. Twenty-five of these for Wednesday's selling at, each **$6.95**

Glass

GLASS TUMBLERS—6 FOR 29c

6 strong, serviceable, clear Glass Tumblers; splendid for cottage or general use. Wednesday at ..... **6 for 29c**

FINE EGG CUPS—6 FOR 29c

These are good quality Japanese China Egg Cups, with fine Gold band. Just the right size and shape. Wednesday ..... **6 for 29c**

DINNER PLATES—6 FOR $1.89

These Dinner Plates are made from good quality clear glazed Semi-Porcelain. They are full size and trimmed with neat Gold line and Sprig design. Wednesday ..... **6 for $1.89**

400 CAKES OF TOILET SOAP AT 4 FOR 15c

This is a real good quality Toilet Soap that is strongly recommended by people that use it. It is well seasoned and will last well. Good sized cakes. Wednesday morning ..... **4 for 15c**

TWO SOAP SPECIALS

21 Bars Turnbull's Famous Laundry Soap—many people will use no other—thoroughly seasoned. 21 full-sized Bars, Wednesday, for **$1.00**

2 BARS OF N. P. AND 1 PACKAGE SNOWFLAKE AMMONIA FOR 49c

300 full-sized Bars of N. P. Soap and 150 Packages of Snowflake Ammonia to be sold at this Wednesday Price of **2 Bars of the N.P. Soap and 1 Package of Ammonia for 49c**

—On Sale in the Economy Basement—

We cannot take 'Phone or C. O. D. Orders for these Two Soap Specials.

OVEN-PROOF PIE PLATES—69c

These Glass Pie Plates are the last word in Sanitary Cooking Utensils. These particular Plates are standard size, and are fully guaranteed against breaking in the Oven. Regular $1.00 each. Fifty for Wednesday's selling at, each **69c**

ANOTHER WEEK SHOWS EMPLOYMENT DECREASE

SLIGHT DROP FROM PRECEDING WEEK AND CONSIDERABLE FROM LAST YEAR.

Employment reports for the week ended June 18 were received by Dominion Headquarters of the Employment Servic of Canada from 5190 firms employing 611,235 workers. For the previous week those identical firms had reported total payrolls of 600.001. the difference representing a slight increase in employment. Comparing the figures for the wek under review with the base week of January 17, 1920, the index number of employment was 88.3. For the previous wek it was 98.1 and for the corresponding week (June 9) of 1920 it was 106.0.

Fifteen industrial groups reported increases over the previous week aggregating somewhat less than 5,000 employees, while fourteen reported aggregate reductions of slightly over 2,500. The movement of primary importance during the week was an expansion in railway construction. Ontario and Alberta accounted for the bulk of this increase, Quebec and Manitoba showed gains on a considerably smaller scale, while there was practically no change in this industry in the Maritime district and Saskatchewan. Substantial expansions also were recorded in water transportation and lumber. The former was featured mainly at Upper St. Lawrence ports, although both Pacific coast and Great Lakes points also showed gains, while Maritime shipping registered a decrease. The latter occurred in all provinces but the increases in Nova Scotia, Quebec and Ontario were the largest. Moderate expansions were exhibited by a number of industries. Coal mining made gains in Nova Scotia, distributed fairly uniformly over all fields. Alberta reported only minor increases. Building construction continued the slow improvement of the previous week, principally in Ontario and the Prairie Provinces. The canning industry in Ontario continued its seasonal expansion. The leather industry showed gains in Ontario supplemented by minor increases in Quebec and British Columbia. Railway transportation exhibited small gains in nearly all provinces, those in Quebec being slightly the largest. The most important decrease in employment was experienced by the iron and steel industry largely in automobiles, steel shipyards and agricultural implements. Small hardware also sustained losses, but crude rolled, forged and wire products experienced gains. These contractions chiefly affected the province of Ontario. Declines on a smaller scale occurred in logging in Quebec, musical instruments, chemical products, and electric apparatus in Ontario and electric railway transportation in Manitoba.

Campared with the corresponding wek of last year the majority of industries showed contractions in payrolls, exceptons being in local and water transportation and hotel service. The most unfavourables comparisons in this respect were shown by iron and steel products and textiles. Compared with the preceding week, all districts without exception showed small favourable balances. In the Maritime district there were two outstanding favourable movements in coal mining and lumber manufacture. Small contractions about equal in amount occurred in water transportation and iron and steel products. The index number of employment for this district was 90.6 as compared with 113.1 for the same week in 1920. The Ontario Quebec district showed substantial upward movements in railway construction, water transportation and lumber, supplemented by minor gains in leather, retail trade, fruit and vegetable canning and building cinstruction. Declines of some importance occurred in iron and steel products and logging. Beyond lesser construction. Declines of some immusical instruments, chemicals and electric apparatus, there was little additional change. The index number for this district was 86.5 as against 107.6 for the same period last year. The outstanding event in the Prairie Provinces was an increase in railway construction and maintenance, chiefly in Alberta. Other increases less substantial in their nature occurred in lumber and lumber products, building construction and railway transportation. The only contraction of note was in electric railway transportation, confined to Manitoba. The index number of employment was 92.6, as compared with 107.4 for the corresponding wek last year. In British Columbia the index number stood at 93.6 as against 109.1 in 1920. In this province there was a fair increase in water transportation and a less important decrease in iron and steel (shipyards). Beyond a nominal expansion in building construction no other movements were observable.

IMPORT OF BIRD FEATHERS PROHIBITED IN BRITAIN.

LONDON, July 18.—Bird lovers have won a victory by the final passing of the Plumage Bill, which prohibits the importation into the United Kingdom of the feathers of any bird except those of the African ostrich and the eider duck.

The bill is mainly designed to prevent cruelty in securing the feathers of such ornamental birds as osprey and birds of paradise.

The prohibition regarding importation extends to dead bodies of birds with the plumage on them, but does not apply to feathers worn by travellers or introduced in travellers' baggage, provided it can be shown that they are for personal use only.

Strenuous opposition had been offered to the passage of the bill by the trade interested.

Hay-Fever

ASTHMA, SUMMER COLDS.

You don't need a month's treatment to prove the worth of

RAZ-MAH!

RELIEF IS IMMEDIATE. It restores normal breathing,—stops mucus gatherings in nasal and bronchial passages, assures long nights of quiet sleep. $1.00 at your druggist's, or write for free trial to Templetons, Toronto.

Sold by McDermid & Jury and H. L. Payne's Drug Stores; Lakefield, Tanner Drug Co.

GERMANY THRIVING IS REPORT TO BANK

KRUPP WORKS TURNING OUT GREAT VARIETY OF PRODUCTS, EVEN ARTIFICIAL TEETH.

NEW YORK, July 19.—The London representative of the Guaranty Trust Company of New York has returned from a tour of observation in Germany, during which he visited Berlin, Essen, Dusseldorf and Dortmund and the agricultural districts between Berlin and the Dutch-German frontier. He reports that Germany, despite her handicaps, is thriving.

"All the way from the Dutch border to the German capital was an unending panorama of waving grain," he says. 'The German crops are unusually far advanced. While a large number of locomotives are in bad order, there is considerable railroad reconstruction under way, and new canal construction. Wherever there was a chimney stack it was belching smoke. Compared with Holland, there is marked absence of cattle and horses, and the labor in the fields is being performed almost entirely by women. In Berlin the hotels are crowded. The price of accommodation in Berlin is about the same as at hotels of a corresponding class in Paris and Brussels, prices having bee nraised to cover the depreciation in exchange. There is ample supply of food of all kinds, and even fresh milk is now available for families with children. Those without children use canned milk.

In the great locomotive shop of the Krupp works at Essen heavy locomotives are turned out complete at a rate of one a day. In another shop good wagons are manufactured at a rate of eight a day. In still another building nearby five-ton lorries were being manufactured alongside of small motor scooters.

'The articles manufactured at the Krupp works to-day cover a surprisingly wide range. They include railway supplies of all kinds, cash registers and adding machines, surgical instruments, doors for safes, Diesel engines, iron and steel products of all kinds, machines for textile and paper industries, apparatus for moving pictures, dredges, floating docks, pneumatic tools. The Krupp works are also manufacturing machinery for making artificial teeth. They are not only manufacturing the machines to make the teeth, but they are also manufacturing the teeth. The Krupp works are turning out this large variety of goods with exactly the same workmen who made war munitions. Every tool in the manufacture of war munitions is being used to manufacture the articles of peace. Even swords are being beaten into candle sticks.

"At the German Shipbuilding plant owned by the Krupps in Kiel-Gaarden, they are employing more men than before the war, about 100,000, compared with 86,000 in July, 1914."

MOST ITALIAN WOMEN SHOW PREFERENCE FOR EVE

ROME, July 19.—Most Italian women if they had their choice to be anything they wished in their sex, would rater be Eve, according to results of a vote recently taken by one of the Roman papers.

The argument advanced for being Eve was that she, of all women, had no competition. Her husband was never away from home and there was no other women on whom he might cast an alluring glance.

Those that did not chose to be Eve, chose for the most part to be Mary Magdalen, because, after being allowed to enjoy all sins of the world, she was forgiven and afterward became a saint thereby enjoying all the pleasures of heaven.

Could Your Wife Say This?

Dear John:

Before we married I had a chance to learn money earning. I will never have the same opportunity again.

If you were called away tomorrow, how could I and the children face this expensive world without you? Get Insurance.

Your faithful wife.

Send us your age and that of your wife. We will send full particulars regarding our Monthly Cheque Plan.

EXCELSIOR LIFE
INSURANCE COMPANY
Head Office, TORONTO

A. J. McCLELLAN, Manager Central Ontario, Peterborough, Ont.

12

LAKEFIELD TAX RATE 50 MILLS

ADOPTED BY COUNCIL AT MEETING ON MONDAY NIGHT.

LAKEFIELD, July 19.—Mr. and Mrs. Moody Heddle and family, of Paris, who were visiting Miss Traill, have returned home.

Miss Margaret Kennedy, who has been visiting friends in Toronto, returned home on Monday.

Mrs. R. A. Hirsch and Miss Elsie are visiting friends in Ottawa and Carp.

Mrs. Wm. Murduff was in Peterborough on Monday.

Capt. P. J. Young was in Peterborough on Monday morning on business.

Mrs. Gordon Northey and Miss Ruth were in Peterborough on Monday.

St. John's Parish Troop of Scouts leave on Tuesday morning for ten days' camp at Sandy Point. The advance party left on Monday. The camp will be in charge of Scoutmaster Rev. Frank Vipond, Assistant Scoutmaster A. E. Webster, and Scout Engineer C. F. Webster.

The boys are looking forward to a delightful time.

Miss Traill spent the week-end in Peterborough with Miss Dunlop.

Mrs. and Miss Daubuz were in Peterborough on Monday.

Mr. and Mrs. M. L. Quigley and family, of Toronto, are visiting Mrs. P. Kennedy in Queen Street.

Miss Olive Northcott was visiting Peterborough friends this week.

Mr. W. Bentley Wallis, of Winnipeg, is visiting Mr. and Mrs. F. J. Moore at "Star Cottage."

Budding Musicians.

The following is the list of the piano pupils of Miss Grylls who tried the examinations of the Canadian Academy and Toronto College of Music Amal., held at Peterborough recently. Of eleven that tried, all were successful in passing, while three took honors:

Primary Piano, Pass—Olive Sweeting, Marjorie Northey.

Preparatory Piano, Honors—Elva Hendren. Pass—Margaret Richardson, Alice Dench, Myrtle Harrison.

Elementary Piano, Honors—Velma McIlmoyle, Ione Sanderson. Pass—Jean McIlmoyl, Walter McIlmoyl.

Council Minutes.

The regular monthly meeting of the Town Council was held in the Council Chamber on Monday evening last.

The members present were: Reeve Strickland and Councillors Marling, Morrison and Spence.

The minutes of the last regular meeting were read and approved.

A communication was received from the County Treasurer, giving the report of the Committee on Equalization; also requisition for $2,367.90 for county purposes.

A quotation was received from the Dunlop Double Jacket Fire Hose Corporation, 2½-inch internal diameter, complete, with extra heavy brass expanding couplings attached, $1.85 per foot.

By-law No. 592, entitled a by-law to authorize the levying of school, debenture, general debenture, county and general rates and assessments for the year 1921, received its several readings and was passed, sealed and signed by the Reeve and Clerk.

The rate was fixed at 50 mills on the dollar, divided as follows: County rate, 4¾ mills; village rate, 17 1-4 mills; debenture rate, 10 1-2 mills; school rate, 16 3-4 mills; and school debenture rate, 1¼ mills.

The Finance Committee presented a report recommending payment of the following accounts:

R. Graham, wages $72; B. Nicholls, wages $69; A. Fairbairn, wages, $36; W. Graham, wages, $36; A. Larush, wages, $25; W. Clifford, harness, $1.40; Hendren, Hunter & Webster, street watering, $72.50; White & Webster, repairs to engine, $6.55; E. V. Warne, piano, $450; Imperial Oil Co., oil, $709.39; S. Roseborough, hay, $33.15; pay roll, stone crushing, $166.45; A. Larush, digging ditch, $15.90; W. J. Webster, cement walk, $275.20; Canada Cement Co., oil, 30c—total, $1,968.84.

The report was received and adopted.

The Council then adjourned.

EXPERT SAYS BOYS ARE BEST SETTLERS

English Lads Are Placed on Many Farms.

WINNIPEG, Man., July 19.—Boys make the best immigrants, according to T. E. Sedgwick, of London, who is in Canada to find farm homes for boys from English cities.

Sedgwick has been engaged in finding farm homes for English city boys in the colonies of the British Empire since 1909. As the result of a personal visit to New Zealand 50 farmers have agreed to take English boys to bring up on their farms. The boys were apprenticed to the farmers for three years. Their pay for three years was deposited in a bank and at the end of their apprenticeship was turned over to them with the expense of their voyage deducted. The ages of the boys ranged from 16 to 20 years. The success of this experiment led to the establishment of several thousand English boys on farm homes in Australia. Three thousand boys were placed in Victoria, 1,500 in New South Wales, 300 in South Australia and several hundred in Queensland.

"Boys," said Sedgwick, "are splendid advertisements. Their letters home exploit the attractions of their adopted country in glowing terms. They are more adaptable than adults. They absorb the traditions and customs of a new country. They usually marry a woman of the country and often they bring out their parents and relatives to settle in the same neighborhood."

Sedgwick will endeavor to find homes for several hundred English boys among the farmers in the country of diversified agriculture in Canada.

BUSINESS FIRST SOVIET'S OBJECT

POLITICAL PROPAGANDA SIDE-TRACKED FOR PRESENT—WORLD MARKETS ARR BEING SEARCHED FOR GOODS.

LONDON, July 2.—(By Mail.)—Bolshevism has gone into business.

For the time being at any rate, the world-wide political propaganda of the soviets has been side-tracked To-day the soviet communistic leaders are searching world markets for machinery, textiles, locomotives and repair parts for the crippled Russian factories. They want some food—canned goods mainly.

To-day soviet Russia is actually buying goods in every highly industrialized country; England, Germany Italy and —from America, not IN America, as yet.

This is a rough summary of what I learn from the Russian trade delegation here in London, the chief of which is Leonid Krassin; one time revolutionist, still a communist, but also a man 'who believes in the realities," as soviet attaches here say.

In other words Krassin is classed by his own people as a "practical idealist" as contrasted with the purely theoretical communist of which Russia has her full share these days.

One year ago soviet Russia's reputation here in London (except in labor circles was blacker probably than in any other country in Europe

To-day a marvellous transformation has taken place. Soviet commissioners may be seen any day hurrying to and fro in the business section of London, some of them riding in spanking brand new automobiles, hugging large portfolios of specifications, busily engaged in ordering goods for Russia.

No longer is the bar of silence maintained between the soviet delegation and the newspapers. Soviet communiques are issued with as much freedom and more frequently than statements come from the old established embassies of France, Italy and other powers.

Apparently, the majority of London has accepted the soviet buyers as an immediate necessity.

The Liberal English press and the Labor party organs continually insist world reconstruction and British prosperity are impossible unless Russia is opened up and again resumes her place in the list of great buying and selling nations.

Backed by the prestige of the British foreign office and by a decision of the British courts, the soviet delegation may acquire, in any way it pleases, property, inside Russia and ship same to England.

Bluntly, the British have legalized confiscations in Russia; but certainly they do not encourage any such manoeuver on the part of the Moscow government.

Bulk of business opinion, and the verdict of the British diplomats would seem to be; Let's straighten out the bygones in Russia somehow or other—but meanwhile we must not let pass errors hinder the pressing business of rehabilitating commercial relations.

England —In the midst of wide spread trade depression —wants to sell goods and revive home prosperity. Russia, according to the soviet representatives, is a great market and offers gold and other credits as guarantees for purchases Briefly the two nations are getting together commercially.

France may protest; America may stand amazed at the spectacle of England fraternizing with the Soviet government—but the soviet delegaion here is not worrying much. They confidently believe they will be trading with the United States before long; and they don't care a rap about French protests.

"France has nothing to sell," the soviet representative says; "she has only her enormous debts for money loaned the corrupt czarist government; much of which was used to maintain the grand dukes in profligate luxury. We will talk of these French debts later—now we are preoccupied trying to re-establish Russia of to-day.

Buying Branch in London.

Soviet Russia has established a branch of the world's greatest buying corporation here in London. It is called the All-Russia Co-Operative society, but is generally known by the simpler title of Arcos and is buying goods for the $150,000,000 people of Russia.

Six months from date the soviet representatives in London believe Arcos, in addition to being the world's greatest buying concern, will also be the greatest selling corporation on the globe, because they say by that time Arcos will be disposing of the products of Russia's 150,000,000 workers.

Great headquarters of Arcos is in Moscow and goes by the Russian name of Narkomvniehtorg, which means, in plain United States, "people's commissariat for foreign trade," with Leonid Krassin as chief, dividing his time between London, Berlin and Moscow.

There are Arcos branches in Stockholm, Reval, Berlin and one or two other European cities, as well as in London.

To-day London branch of Arcos is housed in a four-storey building in the heart of the city and works in co-operation with the Russian trade delegation.

It has a staff of 200, including a board of directors and a number of experts in the various lines of trade: also engineering experts and so forth.

Six months hence the soviet representatives expect to be using a staff of between 500 and 600 to carry on rapidly growing trading operations and eventually a staff of 1,000 will be required.

In furtherance of these somewhat elaborate plans a big building has been bought and paid for in hard cash for consideration of £250,000 —nominally about $1,000,000.

This building will accommodate the 1,000 workers previously mentioned. It is located on Moorgate street ,close to the great Bank of England, in the midst of London's financial district. It will be a principal trading center for Russia.

A second set of offices will be maintained on New Bond street London's exclusive shopping street), where Leonid Krassin now has his headquarters.

SHORT CIRCUITS IN WIND STORM CUT OFF LIGHT

The fusillade of wind and rain yesterday afternoon and evening left behind it many disrupted electrical services, Mr. H. O. Fisk, manager of of the Utilities Commission told the Examiner to-day, and he laid the blame for most of the damage upon the spreading trees that line the streets and encompass the commission's lines in their interlaced branches and green verdure. Commecing about 5 o'clock there was a most violent windstorm. The treetops boiled and seethed in the furious tempest and Mr. Fisk stated that the lines became entangled in the branches, the insulation was rubbed off and a short circuit made that burnt out the line.

Immediately after five, service after service went out, and to repair the lines it was necessary to cut off 95 per cent. of the service from then until 8 o'clock. It was found, Mr. Fisk said, that most of the lines were down from the trees short-circuiting the wires, and it was more imperative than ever that trimming be done to some trees, despite the disapproval of the owners.

After 8 p.m., the service was practically intact, the street lighting system was uninterrupted, and today the repairs were almost complete. The greatest loss suffered by the commission was the burning out of a large 15 kilowatt transformer at the rear of the Allen Theatre. This was the only one reported to be burned out.

The office was almost smothered with calls for repair gangs last night the manager stated, and he said that from 5 to 8 he was at the phone continuously. The service had to be cut off till 8 to ensure the factories having power to-day, he stated, but this action aroused no little wrath amongst the bakers and the ice-cream manufacturers.

From the storm the Bell Telephone emerged very fortunately, it was stated. Only six cables went out in Peterboro and these were repaired to-day. The line to Toronto was down at Milliken from the storm but this seems to have been the extent of the damage. Connections to Port Hope were uninterrupted, the Examiner was informed ,and no trouble was reported from the East.

Satisfaction reigned in the country to-day. The refreshing rain was just what was needed two weeks ago the farmers said, but they accepted it philosophically, better late than never, they said. While too late to help the wheat and barley, it would prosper the late oats, the corn, the roots and potatoes, and all garden stuff, the farmers said. It would freshen up the pasturage, which was brown and dry, and will fill up the wells that threatened to go completely dry. No great damage would be caused the stooked grain and hay in the fields, as they had not been cut long enough to rot, one North Monaghan farmer said.

FARMERS OF ILLINOIS STICK TO WOOL POOL.

Prepare to Dispose of Product at Good Price.

SPRINGFIELD, Ill., July 19. — Illinois farmers are preparing for a huge wool pool this year, according to officials of the State Agricultural Association, who had charge of the pool last year.

One million and a half pounds of wool were pooled in the State last year. H. W. Mumford, director of the Live Stock Marketin gBureau of the Illinois Agricultural Association, declares that future State-wide co-operation in the marketing of wool was assured by the way farmers held together last year despite one of the fastest falling markets in many years.

Growers who pooled their wool in 1920 received from two to fifteen cents more a pound than farmers who disposed individually of their wool, according to the reports of farm bureau advisors. While unorganised farmers were selling their wool for from ten to sixteen cents a pound, the state pool was holding two-thirds of its stock for prices of from twenty-five to thirty-two cents a pound.

Orders for sacks so far this year are already far ahead of the total orders of last year, and two cars of wool have been received in Chicago from Hancock and LaSalle counties.

Illinois, although standing tenth in wool prodution, is one of the ten states that are organising wool pools for 1921. These state pools are the forerunners of a national pool that will ensure a better price for all wool growers in the United States, according to farm bureau officials.

One hundred thousand pounds of the wool pooled in Illinois was sent to spinning mills last January for farmers who had ordered blankets, suits, overcoats, and auto robes to be made of a portion of their sheep's wool.

"In Him we live, and move, and have our being"; and the joyful people in the Church of Christ are those who seek God in the common places —in the breaking of bread, the giving of food, and health and clothing; in the fresh air and bright sunlight.—A. C. Dixon.

HOW TO TELL PURE FABRICS

Government Issues Instruction for Testing Linen, Cotton, and Silk.

When a salesman informs you that a table cloth is "pure line" or a suit of clothes contains no cotton, do you accept his statement as the truth or do you know how to test the materials? The Department of Agriculture has just issued instructions in procedure to find out what textiles really contain.

"Pure linen," says the announcement, "is so scarce and high in price nowadays that the housekeeper needs to be doubly sure that she is getting pure linen when she pays for it. Cotton, especially when mercerised, is often used to adulterate linen, and the high lustre makes it difficult to tell the difference. Cotton and linen mixtures and mercerised cotton alone, especially in table cloths and towels, are proving a satisfactory substitute for pure linen, and they should be sold for what they are, and priced accordingly.

"Whenever possible, lengthwise and crosswise threads of the material should be ravelled out and examined. Cotton fibres appear short, dull, and fuzzy; linen fibres are long, fine, stiff and lustrous.

"If cotton cloth is torn, the ends of the threads appear fuzzy, while those of linen are straight and smooth. Cotton feels soft and somewhat warm; linen feels wiry and cool. Linen looks transparent if glycerine is dropped on it, while cotton does not. Linen dries more rapidly than cotton. This quality, of course, makes it particularly desirable for towels and handkerchiefs.

"Silk, apparently of good quality, sometimes splits or falls apart after a little or no wear. Weighting the fibres with mineral salts just before dyeing to give the fabric body is generally the cause, and this kind of adulteration has been very common during the last few years, when raw silk has been exceptionally expensive. Weighted silks sometimes give good service, but in general pure-dye silks wear better.

"Burning a sample of silk is an easy way to test for weighting. Pure silk burns readily, gives off an odour like burning hair or feathers, and leaves a ball of ash. If weighted, only the silk fibres burn, and the mineral salts are left sometimes in the very shape of the sample. Whenever possible, silks for hard usage, as in coat linings or petticoats, should be tested in this way.

'Silks are also occasionally adulterated with cotton, and for some purposes such a mixture is excellent. Cotton, however, does not hold dyes so well as silk, and such fabrics sometimes soil and wrinkle more easily than pure silk .

"A mixture of cotton and silk can be detected by boiling a sample of of the material for fifteen minutes in a pint of water to which has been added one to two tablespoons of household lye or caustic potash. The lye or potash will destroy the silk fibres, leaving the cotton intact. Mixtures of wool and cotton may also be tested in this way, for lye has a similar effect on wool. Care should be taken not to get any of the lye solution on the hands in making this test."

KING BEATS BREACH OF PROMISE ACTION.

Ruler of Siam Takes Precautions Against Suit.

BANGKOK, Siam (by Mail). — Here's how to jilt a girl without risk of a suit for breach of promise. You have to be an Eastern potentate to get away with it, however.

When King Rama VI. of Siam met Princess Vallabha Devi on a shopping expedition, he announced by proclamation that he proposed marrying her, and the local press daily referred to the couple as the Sun and Moon, with true Eastern reverence.

When, however, he changed his mind recently, the King did it this way, also by royal proclamation, of which the following is a full translation:

"By command of the King's Most Excellent Majesty,

"Whereas, in proclaiming His Majesty's betrothal and for this purpose promoting Mom Chow (Her Serene Highness Princess) Vallabha Devi to the title of Para Varakanayiapadan (The King's betrothed), Phra Ong Chow (Her Royal Highness) Princess Vallabha Devi, His Majesty had no other desire than firmly and definitely to ensure the succession to the throne with a view to the good of the country, as well as the happiness of his own person;

"And whereas, to His Majesty's deepest regret, it has now become apparent, beyond all doubt, that His Majesty's noble desire, as above stated, cannot satisfactorily be met owing to the incompatibility of temperament between His Majesty and Her Royal Highness Princess Vallabha Devi, which may be accounted for by the chronic indisposition of the Princess, whose nervous system leaves much to be desired, so much so that His Majesty is under the apprehension lest in the event of the royal marriage being permitted to take place undsirable consequnces may follow in regard to the succession to the throne.

"Now, therefore, His Majesty has commanded that the proclamation relating to His Majesty's betrothal is hereby annulled."

FOREIGN NEWS IN BRIEF.

Captain Donald Howard, grandson of the late Lord Strathcona, has been adopted as a candidate of the Conservative party in North Cumberland, England.

A report issued by the British Red Cross Society shows that during the war the public subscribed £16,500,000 in cash and contributed stores to the value of £1,000,000.

Major Willis O'Connor, son of the late Daniel O'Connor, of Ottawa, Canada, was married at Westminster Cathedral, in London, to Hyacinth De Winton.

The funeral of Professor Gabriel Lippman, who died at sea while returning from Canada with the Franco-Amerique Commission, of which he was a member, was held the other morning in Paris. There was a large and distinguished attendance.

The Chinese National Commission for Famine Prevention received a report from the Province of Kwai-Chow, in the south-western part of China, to the effect that famine conditions in the province are such that unless immediate help is given the people in thirty districts they will be forced to cannibalism. The famine in Kwai-Chow is described in the report as being as bad as in the most hunger stricken districts of Honan.

"LADY LENA" LAYS AN EGG A DAY FOR 104 DAYS

HALIFAX, N. S. July 19.—(Canadian Press).—"Lady Lena," a barred Plymouth Rock hen, registered at the Dominion Experimental Farm at Kentville, N. S., as No. 63, laid one hundred and four eggs in one hundred and four days and is, The Halifax Morning Chronicle asserts, the champion of the world. "Lady Lena" was hatched in 1919 and began her egg-laying career in November of the same year. She did not begin her record non-stop lay until February 13, 1920, however. On that day she laid her habitual egg and on every day thereafter until May 23 she repeated. During 1920 she paid for her board with 246 eggs.

"Lady Lena's" record was made in the trap nest under Government supervision. Professor C. H. Blair, Superintendent of the farm where Lena makes her home, vouches for it.

COUNTER CHEQUE BOOKS

Of Any Desired —Pattern—

LOOSE LEAF LEDGERS

And Loose Leaf Forms of Any Pattern or Style.

SUPPLIED at right prices and prompt delivery made.

Asking for Estimates does not place you under any obligation whatever.

Consult us about Printing Problems. The closer home you keep your Dollars the quicker it will get back to you.

Phone 1600

THE EXAMINER

Job Printing Dept.

NEW FACES FOR OLD PRODUCED IN PARIS

FRENCH SURGEON SHOWS ABILITY IN CHANGING FACIAL FEATURES.

PARIS, July 19.—At last, ladies, you can get a brand new face for 3,000 francs (about $300 at present rate of exchange) in Paris, made according to any of the most approved styles of beauty you may pick.

Nor will it be a makeshift or camouflage job. Your features can actually be refashioned, even if it be necessary to remould the bony framework of the face. This can be done by facial surgery and without pain—beyond that occasioned by the parting with the $300.

Doctor Jack Brettmon, one of the world's foremost experts in facial surgery, is authority for this statement.

Doctor Brettmon recently opened a hospital in Paris where he does nothing but "make over" old faces, re-endowing them with their lost youth, or remodel young faces, removing facial defects imposed by birth.

Many European women and a few Americans have already been operated upon successfully, according to Doctor Brettmon, and many more are planning to obtain new faces in this way during the summer.

In the beautiful reception room of his "Hospital of Aesthetics" on rue Rivol, Dr. Brettmon told a correspondent his experiences correcting the sculpture of Nature and combatting the imprints of years. He is also a sculpture of no mean ability. In his studio were three or four plaster casts done by him.

"Partly as a result of experiments with wounded men during the war, facial surgery has now reached a stage where the human face, deformed by malformation at birth or weathered by fatigue or time, can be recut or rejuvenated much as a serviceable but out-of-date garment can be remodeled and imbued with the season's latest curves," he declared.

"No longer does Antiinette need remain a back number because she happened to be born with a crooked nose. She can take a limousine to a beauty hospital, look through the nose catalogue, pick out a Roman, Greek, or best other nose, and in less than a week be back in the Opera box with as pretty a member as any girl in the house. Many, many girls miss being extraordinarily beautiful simply through malformation of one feature of the face."

New noses cost from 1,500 francs ($150) up, he said.

KORFANTY IN PARIS.

PARIS, July 19. — (Canadian Press).—Adelbert Korfanty, Polish patriot and Insurgent leader, arrived here Monday for a visit of several days, the purpose of which he did not reveal.

THE JILT

(Life.)

Charlotte—"Saw Joe at the movies with Mabel Saturday night. Are not you keeping company with him now?"

Gladys—"No I asked him if he liked her better than me, and he said yes—so I threw him over."

A.B.C. or X.Y.Z.

In algebra, "abc" represents *the known*; "xyz" the unknown. Likewise in circulation. A.B.C. represents *the known* plus where it goes and how it was obtained. Anything else is the unknown. When buying space, select mediums of known circulation. Choose from A.B.C. reports and audits. You have then backed your judgment with undisputable facts. The Examiner is a member of this A.B.C.

Sports

TACTICS OF DEFENSE OF THE SEVEN FORMER WHITE STARS INDICTED IN ALLEGED CONSPIRACY REVEALED

THEIR ATTORNEYS WILL ARGUE THAT THERE IS NO LAW TO COMPEL BASEBALL PLAYERS TO PLAY THEIR BEST AND THAT PLAYERS WERE NOT UNDER CONTRACT IN WORLD'S SERIES.

CHICAGO, July 19. — (United Press.)—Plans to free the Chicago 'Black Sox" were revealed to the United Press to-day.

Attorneys for the defense of the seven former White Sox stars on trial for alleged conspiracy to throw the 1919 world's series with the Cincinnati Reds, divulged their legal tactics. One of the biggest points to be made by the defense is that the players are not guilty of wrong-doing under the law. It will be emphasized that there is no law to compel a working man to work his best for nothing, or nothing on the statute books to force a ball player to play his best. The defense is also prepared to attempt to prove that the 'Black Sox" were not under contract during the world series, and therefore could do as they saw fit.

It is their contention that the contracts signed by the players were only good during the regular season and that the National Commission had the entire world's series in their control after the season ended.

The fact that the so-called master minds, who furnished the money supposed to have been used to buy out the Chicago players have not been haled into court is expected by the defence to save a reaction on the jury favorable to the "Black Sox."

The State, which started to present its case yesterday, will consume several days.

Bill Burns, former White Sox pitcher, will be given an immunity bath as son as he takes the stand against his old team mates, the State announced. Burns, together with Joe Gedeon, formerly with the St. Louis Browns, are to be the State's star witnesses.

The defense has already shown efforts will be made to prove the allegation that Charles A. Comiskey, old Roman of baseball, and owner of the White Sox, knew his players had sold out secretly after the 1919 series and permitted them to play last season until the expose that rocked the baseball world.

G.W.V.A. DECLARED WINNERS OF PETERBORO FOOTBALL LEAGUE

EXECUTIVE WILL ARRANGE TO GIVE WINNERS MEDALS—CANADIAN WOOLENS HANDED IN THEIR RESIGNATION.

Despite the poor representation at the meeting, the Peterborough and District Football Association Executive met in the adjourned session from last week in the G.W.V.A. Hall last night and transacted considerable business. The resignation of the Canadian Woollens team as a whole, resulting from the G.W.V.A. virtually using 12 players on the field in Saturday's game, was placed before the Executive. The Canadian Woollens said the resignation was to be in effect until such time as the governing rules of association football be understood and respected. The communication stated that they did not desire to deprive the G. W. V. A. of the Clarke Shield and medals, but desired only to have the recognized rules adhered to. J. W. Worth, the representative of the Canadian Woollens on the Executive, also resigned.

Secretary Fred. Sutcliffe was instructed to notify the G.W.V.A. that they are city champions, and the Executive are now considering suitable medals which will be presented to each player accompanying the Clarke shield for the whole team.

Annual Meeting Friday.

It was decided last night to hold the annual meeting of the P. and D. F. A. on Friday night, July 22, in the G.W.V.A. Hall. The election of officers will take place, and football matters will be discussed. Everyone interested in football is asked to attend and swell the attendance and value of the meeting. This year's Executive officers who are retiring are: President, W. Cooke; Vice-President, S. Whatley; Second Vice-President, J. L. Howarth; Secretary-Treasurer, Fred. Sutcliffe; League representatives—J. Cairns (C.G.E.), J. Haw (Comrades), George Coleman (Vets), H. G. McKenzie (Caledonians), J. Coombes (De Laval), J. W. Worth (Canadian Woollens).

Trial Game.

The Executive last night approved of Fred. Sutcliff's accepting July 30 as the date to play Brantford in the Alfred Plenty Cup competition, and the trial game from which the Peterborough eleven will be chosen will be played at Nicholls Oval Thursday at 6.30 p.m. sharp. J. Clarke will referee.

The following teams are asked to be in readiness for Thursday's game, each player with regular outfit, excepting jersey:

President's team — Goal, Griffin (C.G.E.); r. full back, McDonald (C.G.E.); l. full back, Ralston (Cal.); r. half back, Burrows (Vets); c. half back, Stewart McMillan (Can. W.); l. half back, Frost (Can. W.); o. r. forward, Manders (C.G.E.); i. r. forward, Hannah (Cal.); c. forward, Dyer (Vets); i. l. forward, McDougall (Com.); o. l. forward, Bartley (C.G.E.).

Vice-President's team—Goal, Jones (Vets); r. full back, S. McMillan (Cal.); l. full back, Chambers (Can. W.); r. half back, Williams (C.G.E.); c. half back, Haycock (Vets); l. half back, Hurle (Vets); o. r. forward, Beard (Can. W.); i. r. forward, Monks (Vets); c. forward, Jones (Can. W.); i. l. forward, Rorison (Cal.); o. l. forward, J. Shaw (Can. W.).

Reserve players to attend: Cridland (Can. W.), Gamble (Vets), Mann (C.G.E.), Abrahams (De Laval), M. Shaw (Can. W.).

HIT BY PITCHED BALL, DIES OF HIS INJURIES.

GLOVERSVILLE, N. Y., July 19. —(Canadian Press).—Dewitt Young of Johnstown died in a hospital in this city this morning as a result of being hit on the head by a pitched ball during an Industrial League baseball game at Johnstown last night.

LAKEVIEWS WIN WILL END SERIES

CLASS OF THE JUVENILE SERIES WILL PLAY AT RIVERSIDE PARK THIS EVENING.

MERCANTILERS' THURSDAY

This week will see the completion of schedules of the three local baseball leagues. The City League returned a winner in the C. G. E.; the Mercantile League championship will be settled on Thursday evening by a game between Westclox and Cressman's, and a win for Lakeviews this evening will end the scheduled games of the Juvenile series. Bankers will have "Lefty" Turner this time and are confident that they can set back the Lakeviews. A win by the Bankers will prolong the series as Lakeviews will then have to play St. Peter's and beat them in order to cop the second half. The championship play-off will follow—

Church League Winners

George street Church juniors won their division of the Church League and Park street Church team won the senior championship. This League did not affiiate with the O. B. A. A..

O. B. A. A. Draw Soon

The O. B. A. A. sub-committee will meet on Wednesday, and will probably arrange such draws for the Ontario championship, as the situation permits. The committee will deal with the two local leagues and the East Peterboro League, and possibly the Juvenile City League.

In these play offs, the fans will see the best teams in the city and county in action. It means some good baseball, with keen competition because of the honors at stake.

It has been hard plugging for the officers of the respective leagues, But there have been soms bright spots. During a season of difficulties and disappointments, there has been splendid co-operation on the part of those directing the several organizations. By working quietly together, these men have accomplished much in preparing a foundation for the Peterboro Amateur Athletic Association. They have gained the support and confidence of the competing clubs.

Young Players Developed

Of the results that appear on the surface, the more apparent are those seen in the Juvenile series of the City Lague. It is a matter for regret that supporters of amateur baseball have been slow to patronize the games. The youths of twenty years and under were brought together in teams, and they played the game under good organization and with competent officials in charge. A large number of the players have developed rapidly, and they will be available for higher company next season.

Keen Rivalry Here

Next Thursday evening's game to decide the championship of the Mercantile League will bring two evenly matched teams together. For two seasons there has been a keen, yet friendly rivalry between Cressman's and Westclox. They are undoubtedly the two choices of the Mercantile League and the public may look forward to a well-played, and interesting game of the summer pastime on Thursday evening. The teams have been ordered to be ready for the umpires at six o'clock sharp.

"U. F. O." Game Friday.

On Friday evening, Keene and Zion will play an East Peterboro League game at Riverside Park. Keene won the first half, and their opening game in the second half. The Zion team have done well in this their first year in the League and Manager Lancashire's stalwarts are loking forward to a win here on Friday.

BASEBALL.

The Peterborough Central League team will practice at Riverside Park at 6 o'clock on Wednesday evening.

BRITISH GOLFERS AFTER U.S. TITLE

INTERNATIONLL INTEREST IN TOURNAMENT WHICH OPENS TO-DAY.

WASHINGTON, July 19.—(Associated Press).—International interest in golf, which was at fever heat during the recent British championships on English and Scottish links, will be renewed to-day when several leading American "pros" as well as a few of our best amateur players begin the qualifying round in this year's open championship tournament on the links of the Columbia Country Club, Chevy Chase, Md. Last year this event was decided over the course of the Inverness Club, Toledo, O., and Edward Ray, representing the Oxhey Club of England, was the winner with a score of 295 for 72 holes. There were 265 entries last year, but this record mark will not be touched so far as entrants go in numbers for the 1921 title as the field may not exceed 220 players.

While Ray has not come to defend his title Gorge Duncan and Abe Mitchell, the British professionals, will endeavor to duplicate his victory, while Joe Kirkwood and his side partner, Victor J. East, the Australian professionals, also will try to annex the American championship, and possibly Thomas D. Armour, the Scottish amateur, will arrive in time to make a similar effort. Several Canadian players are on the list, and from every angle the United States Golf Association's "open" of 1921 gives promise of furnishing some of the best golf ever witnessed on an American link.

Sensational play is expected from such a representative gathering of experts, but it might be asking too much to even hope for a repetition of the thrills which attended the famous triple tie that occurred in 1913 at the Country Club's links, Brookline, Mass., when Francis Ouimet defeated Harry Vardon and Edward Ray in the play off.

Half of the big field will play in the qualifying round of 18 holes today and the other half will make a similar round tomorrow. The leading 64 and all ties will continue on Thursday and Friday, playing 38 holes each day to decide the winner.

Following is a list of the winners of the event since the initial contest in 1895:

U.S. Open Golf Championship.

1895—Newport R. I., H. Rawlins, Newport, 173 strokes in 36 holes.

1896—Shinnecock Hills L. I., Jas. Foulis, Chicago, 152 strokes in 36 holes.

1897—Chicago G. C., Joe Lloyd, Essex, 162 strokes in 36 holes.

1898—Myopia H. C., F. Herd, Washington Park, 328 strokes in 72 holes.

1899—Baltimore C. C., W. Smith, Midlothian, 315 strokes in 72 holes.

1900—Chicago G. C.—H. Vardon, Ganton, Eng., 313 strokes in 72 holes.

1901—Myopia H. C., W. Anderson, Pittsfield, 331 strokes in 72 holes.

1902—Garden City G. C., L. Auchterlonie, Chicago, 307 strokes in 72 holes.

1903—Baltusrol G. C., W. Anderson, Apawamis, 307 strokes in 72 holes.

1904—Glen View Club, W. Anderson, Apawamis, 303 strokes in 72 holes.

1905—Myopia H .C., W. Anderson, Apawamis, 314 strokes in 72 holes.

1906—Onwentsia Club, Alex. Smith, Nassau, 295 strokes in 72 holes.

1907—Philadelphia C. C., Aleck Ross, Brae Burn, 302 strokes in 72 holes.

1908—Myopia H. C., Fred. McLeod, Midlothian, 322 strokes in 72 holes.

1909—Englewood G. C., George Sargeant, Hyde Manor, 290 strokes in 72 holes.

1910—Philadelphia C. C., Alex. Smith, Wykagyl, 298 strokes in 72 holes.

1911—Chicago, G. C., J. J. McDermott, Atlantic City, 307 strokes in 72 holes.

1912—C. C, of Buffalo, J. J. McDermott, Atlantic City, 294 strokes in 72 holes.

1913—*C. C. of Brookline, Francis Ouimet, Wooland, 304 strokes in 72 holes.

1914—Midlothian C. C., W. C. Hagen, Rochester, 290 strokes in 72 holes.

1915—Baltusrol G. C., J. D. Travers, Up. Montclair, 297 strokes in 72 holes.

1916—Minikahda, Minn., Charles Evans, Jr., Edgewater, 286 strokes in 72 holes.

1917 and 1918—Not played.

1919—Brae Burn, Walter Hagen, Oakland Hills, 301 strokes in 72 holes.

1920—Toledo G. C., Edward Ray, England, 295 strokes in 72 holes.

*Play-off triple tie—Ouimet, 72; Vardon, 77; Ray, 78.

AN IDEAL VACATION

When the breathless days and glaring heat of summer make life in the city a burden, Algonquin Park, Ontario, is a place of refuge and enchantment. Here the tired business man—and his wife and daughter, too—can get out into the big open spaces, brush away the mental cobwebs, and feel the red blood course through the veins once more. The Government Reserve is on the very ridge of the "Highlands of Ontario" 'its altitude above sea-level averaging 1,7000 feet, while some of the elevations in the Park are 2,000 feet above the sea. A handsome publication telling you all about it with list of hotels, rates, etc., will be sent free on application to any Canadian National-Grand Trunk Agent or to C. E. Horning, D. P. A., Toronto, Ont. 1d 16

KING GEORGE'S NAVY

and enjoy its lingering flavor

Now! 2 for 25 cts

CHOICE TOBACCO, CURED JUST RIGHT AND PRESSED TO KEEP ALL ITS ORIGINAL MELLOWNESS

PUBLIC KIDDED SELF, THINKING CARP HAD SHOW

PEOPLE TOOK IT FOR GRANTED THAT FRENGH FIGHTER WAS SUPERMAN.

(By Herbert Corey.)

NEW YORK, July 16.— This is cold, gray dawn stuff. It is written days after the fight between Dempsey and Carpentier. Or more accurately, day after Mr. Carpentier hit Mr. Dempsey once, ineffectively, and then pugilistically died with his boots on. It isn't a story of the fight or the fighters, though they appear in it. It is rather a few coupled-up reflections upon our national liking for temporary neurosis.

The truth, as the truth appears to me, is that almost 100,000 people at a total cost to themselves of more than a million and a half dollars, kidded themselves at Boyle's Thirty Acres int the belief that they had seen a great fight. Whereas, bless their hearts, in the conviction of the undersigned they had been the willing witnesses of a one-sided murder.

In my story immediately after the fight I said that Carpentier had never had a chance. That he had but one blow, and that had crumpled against Dempsey's steel defenses. That he knew nothing whatever about infighting, and that, while he was magnificently game, gameness is a thing expected of a pugilist.

Iron Joe Grim's Record.

Iron Joe Grim, by that standard, is more heroic than Carpentier, because it used to take the best of them ten or twelve rounds to put him out. Sometimes he never was put out, but, chopped, beaten, pulped, bleeding, swollen, hung on to the end of the route. Yet no one ever thought of Iron Joe as a hero. He was a bit of raw meat thrown to the carnivorous lions of fight fandom. Whenever he fought they knew they would see gore.

I have seen no occasion to change my opinion since then. But to it has been added a sort of a wonder at the extent to which the American people can succumb to hysterics. Every one who cared to know knew precisely what Carpentier is and might be. He had one good hand and great speed. By the combination he had been able to whip many men who lacked shock-absorbing qualities. He had become light heavyweight champion of the world by licking poor old Battled Levinsky (and that 'Battled," Mr. Proofreader, is intentional.) He wasn't "Battling" any more when Carpentier took his faded wreath away. Nothing that Carpentier had ever shown made him appear a fit antagonist for Dempsey, though technically he was about the only challenger in sight.

Was Sentimental Favorite.

What I mean is that no one who had watched the two men should have been able to persuade himself that Carpentier had a ghost of a chance to whip the solid steel and mahogany, rawhide and wire fighting man, though by virtue of victories over other men had become Dempsey's logical antagonist. I do not believe that Carpentier himself thought he could. The Carpentier money, I am told, was all placed on his ability to stay a definite number of rounds. He is a fit ring companion, I think, for Tommie Gibbons or Bill Brennan—to which I add my sincere belief that either of them can whip him. No one suspects that either Brennan or Gibbons is at this moment a fit match for Dempsey, but the American public went wild about Carpentier. There isn't a doubt that he was the sentimental favorite throughout the fight.

The truth is that we have been Greek-godded and beflowered to a point at which we—the public—were abotu ready to twine roses in our hair. Carpentier is a nice looking man. His nose is rather prominent, his eyes are good, his hair is blonde, his legs straight, and he has a pleasant expression. You can match him to the last item in any haberdashery, but, if you dropped into the necktie mart and hinted to the salesman that he was a Greek god he would either put you out, or else, rightfully deciding that you were coocoo, he would call for the wired wagon.

How the Lady Writers Raved.

Lady writers raved about Carpentier's legs, which seems to me, an old-fashioned person, as a severe thing for a lady writer to do. They were good legs. Dempsey has a better pair, more shapely, stronger and about as fast. Eminent authors told of Carpentier's luminous eyes. His bathrobe came in for kisses. He was called fragile and slender and wraithlike. Whereas I submit that 172 pounds of muscular flesh, trained to the last minute, cannot rightfully be termed a wraith. Some one draped the lilies of France about his brow. One cartoonist drew a picture in which Foch and Joan of Arc and every other great character of France was standing in Carpentier's corner.

Carpentier was d'Artagnan. Whereas Carpentier, in brutal fact, is a pugilist who has made his living out of pugilism for years. He is a cold, cruel, merciless pugilist. A young English amateur named Mitchell, desirous of testing his own quality, paid Carpentier one hundred pounds to meet him in private. Carpentier cut him to pieces as a boy might pull the wing off a fly, instead of outing him quicklyand ending his suffering.

Carpentier's War Record.

I do not know what Carpentier's war record was. I do know that he spent a great part of the war about the cafes of Paris. He was the national pugilistic hero of his country. The French not only felt that he should be saved from possible danger by a German bomb, but that he should be decorated on general principles.

All this is nothing against Carpentier. He merely runs true to pugilistic form. One does not expeect too much of a pugilist. But the American public, aided and abetted and driven thereto by American writers, forgot that the contest was essentially that of two bruisers in a squared ring, and began to yammer about the moral, intellectual and sentimental items involved. Because he threw himself away against Dempsey's iron arms, he was praised for gallantry. An American manager would have rated him for stupidity. Because he staggered Dempsey with one blow—into which he put all he had, even to the extent of breaking a bone in his hand—one would think that he almost won the championship.

Dempsey Took All He Had.

To take is as essential a part of fighting as to give. Dempsey took al lhe could give, and at the end of the round was outfighting him. Any one can hit Dempsey. But so completely twisted were our ideas that to hit the champion became a moral victory. Instead of a fight between two husky, well-conditioned, well-paid gladiators, it had become an Homeric contest between Brute Force and Soul. Which, I maintain, is pure drivel.

Nowadays they say that Carpentier may fight Gibbons or Brennan, I hope that if such a contest is arranged, the lady writers, male and female, will lay off. Let us assess Carpentier for precisely what he is —a mighty good fighting man—and forget about his Soul and his Beautiful Legs and his Luminous Eyes. In unskilled hands this tosh about Greek gods sounds as though the boy were a burlesque queen. Furthermore, it starts a lot of us listening to pretty birdies.

OTONABEE COUNCIL IN MONTHLY SESSION

KEENE, July 18.—Council met pursuant to adjournment, with all the members present.

The minutes of the last meeting were read and confirmed.

The Reeve introduced and read a first time a by-law to borrow certain monies from the Bank of Toronto, which, after receiving its several readings, was passed.

Month's Budget.

The following accounts were passed:

Work on roads—R. Davidson, $10.60; Edgar Wood, $7.50; Milton Esson, $7.50; Frank O'Brien, $32.54; C. Heffernan, $10.00; Harold Bennett, $5.00; Frank Hayes, $43.00; Ambrose Doris, $150.00; Save McIntyre, $375.60; Jas. Miller, $3.20; N. Stark, $3.60; Frank Elmherst, $22.60; Jos. Manley, $5.00; John Dickson, $58.00; M. O'Keefe, $25.60; M. Esson, $25.25; R. G. Wood, $12.50; Jas. Graham, $2.50; F. Elmherst, $20.50; W. Redpath, $5.25; Ned Foley, $15.00; Jas. Foley, $17.50; J. Dinsdale, $37.50; H. Humphries, $2.50; R. A. Nelson, $2.50; Fred. Eason, $2.50; Fred. O'Brien, $7.50; Wm. Walsh, $7.50; Alex. Conroy, $15.00; David Casey, $37.50; M. Ross, $45.00; Victor Craft, $22.35; Clarence Swan, $29.25; Alex. Gillespie, $30.55; Percy Davidson, $14.00; Frank Godfrey, $9.50; R. J. Lovell, $13.00; J. H. Walker, $15.00; Wellington Fife, $45.00; Fred. Nelson, $40.00; G. Patterson, $23.60; Fred. Fife, $30.00; Andrew Evans, $40.00; Henry Borland, $40.00; Tom Robertson, $20.00; David Fitdgerald, $53.85; J. J. Esson, $35.00; Ralph Humphries, $73.75; Archie Davidson, $10.00; D. Moore, $5.00; John Byram, $13.75; Wm. Stewart, $9.00; Dan Hayes, $31.05; W. Thompson, $33.75; Jerry Fitzgerald, $33.75; W. Crane, $22.50; Roy Swan, $22.50; J. Jackson, $17.50; P. Powers, $17.50; Chas. Graystock, $12.50; Ed. Dixon, $12.50.

Lorne Burley, care of Hall, $5.60; John Edwards, cement, $68.53; E. H. Mann, account, $11.32; suburban area, $150.00; D. H. Moore, repairing Lang Bridge and sanitary visits, $6.00; D. Hastie, account, $7.00; Jas. Manley, wire fence, $129.92; Pedlar People, culverts, $119.50; Peterborough Examiner, account, $5.43; G. Walter Green Co., account, $5.22.

Memorial Day expenses—Rev. Anderson, $2.90; Rev. Andrews, $9.40.

Council adjourned, to meet the third Monday in September.

MURINE FOR YOUR EYES

You Cannot Buy New Eyes

But you can Promote a Clean, Healthy Condition Use Murine Eye Remedy "Night and Morning."

Keep your Eyes Clean, Clear and Healthy. Write for Free Eye Care Book.

Murine Eye Remedy Co., 9 East Ohio Street, Chicago

Capitol

Yes, It's Always Cool Here

TO-NIGHT AT 8 O'CLOCK

WEDNESDAY MATINEE 2.30 P.M.

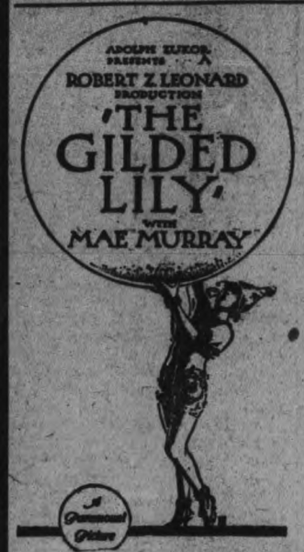

EXTRA ATTRACTION

Larry Semon

In His Newest and Funniest Two Reel Comedy

"The Rent Collector"

And take our word for it, You will Laugh Your Head Off. It's a Double Barreled Dose of Hysterical Screams. If you like real Comedies---SEE IT

CLASS COMFORT QUALITY

HOW THEY STAND

INTERNATIONAL LEAGUE.

	Won	Lost	P.C.
Baltimore	70	20	.778
Buffalo	54	38	.587
Rochester	48	39	.552
Toronto	46	42	.523
Jersey City	38	48	.442
Newark	39	51	.433
Syracuse	36	52	.409
Reading	25	66	.275

AMERICAN LEAGUE.

	Won	Lost	P.C.
Cleveland	55	31	.640
New York	53	31	.631
Washington	47	45	.511
Detroit	42	46	.477
Boston	39	46	.459
St. Louis	39	48	.443
Chicago	38	48	.442
Philadelphia	33	51	.393

NATIONAL LEAGUE.

	Won	Lost	P.C.
Pittsburg	55	29	.655
New York	52	30	.634
Boston	47	33	.583
Brooklyn	43	43	.500
St. Louis	41	42	.494
Chicago	36	45	.444
Cincinnati	33	49	.402
Philadelphia	22	58	.275

AT THE THEATRES

AT THE CAPITOL.

Mae Murray in "The Guilded Lily" at the Capitol, has one of the very best pictures of her stellar career. From start to finish, this production holds the interest every minute. A typical presentation of the dazzling, glittering side of New York's night life, it presents Miss Murray as the dancer of the Club Royale, where the motto is B.Y.O.L., Bring Your Own Liquor, as the exotic beauty who charms many different types of men, and finally, through her feeling for the young small-town man who wishes to marry her, into a demure, household-science seeking young lady. The transformation does not appeal to her excitement-seeking swain, however, and her swift disillusionment follows. A peculiar but very pretty ending closes one of the most interesting pictures in the Capitol's popular offerings.

The Pathe Review is interesting as usual, and Topics of the Day, from The Literary Digest, set the audience into gale after gale of laughter. Larry Semon in "The Rent Collector" presents a side-splitting comedy, alive and breezy from beginning to end.

It is estimated that more than 70,000,000 working days have been lost this year as the result of strikes and lockouts, states Dr. Macnamara, the Minister of Labor.

Cement

TILE
SILO BLOCKS
DRAIN PIPE
SEWER TILE
ETC.

Everything in Cement

A. J. LaFAY

136 HUNTER STREET

Rear O'Connell's Real Estate Office

Vegetable fats and natural flower extracts give BABY'S OWN SOAP its wonderfully softening and aromatic lather. Sold everywhere.

Albert Soap Limited, Mfrs., Montreal

PLAYGROUNDS NEWS

The playround field day will be held to-morrow afternoon on Central and King Edward grounds .The following events will be run off:

Girls' baseball game.
Girls' needle race (senior.)
Girls' obstacle race (junior.)
Girls' relay race (open.)
Boys' baseball game.
Three-legged race (open.)
Baseball throw (junior.)
Flag snatch (junior.)

LOST 29 POUNDS DYSENTRY WAS THE CAUSE

Dysentery is one of the worst forms of bowel complaint, and hardly any other disease so quickly undermines the strength and brings about a collapse that often terminates fatally.

To check the unnatural discharge without bringing on constipation you should use that grand old remedy with a reputation extending over 76 years,

DR. FOWLER'S EXTRACT WILD STRAWBERRY

Mr. G. H. McVagh, Mawer, Sask writes:—"About eight years ago I had a severe attack of dysentery. I was sick for three weks. I weighed 154 lbs. when I took sick and 125 when I got it stopped. I think I tried every medicine on the market, but did not find relief until I used Dr. Fowler's Extract of Wild Strawberry, and one bottle did it. I think there is nothing like it for diarrhoea or dysentery. I always keep some on hand as a person does not know when he will need it."

Price 50c. a bottle; put up only by The T. Milburn Co., Limited, Toronto, Ont.

KING'S EXTRAVAGANCE AROUSES NATIVES' IRE.

VIENNA, July 19.—The presumptive King of the Ukraine, Archduke William, son of Stephen Hapsburg, is said by the Abend to have aroused the ire of the natives by his extravagant mode of life at his castle of Rabenstein in Upper Austria.

Some months ago William was selected by the Ukrainians as their King when the time comes they may have one. With his aide, Count Larisch, he is residing on his estate, and according to reports living royally. He has selected his new name and will be King Wasyl Wyschywany, while Larisch merely adds the Polish "enko" to his name.

PILES Do not suffer another day with Itching, Bleeding, or Protruding Piles. No surgical operation required. Dr. Chase's Ointment will relieve you at once and afford lasting benefit. 60c. a box; all dealers, or Edmanson, Bates & Co., Limited, Toronto. Sample Box free if you mention this paper and enclose 2c. stamp to pay postage.

ALLIED DEBTS A MAJOR PROBLEM

TREASURY SECRETARY AGAIN CONSIDERS IT — UNLOADING OF REPARATIONS BONDS FEARED.

WASHINGTON, July 19.— The senate finance committee and Secretary of the Treasury Mellon this week again attacked the foreign debt problem. Mellon was further quizzed to-day by committee members on this question.

"When and how are you going to collect what foreign nations owe the Liberty bond holders of the United States?"

Mellon has not yet told the committee how or when he purposes to take up with the allies the repayment of the debt, if congress grants the atuhority he asks. This indefiniteness probably will intensify rather than diminish the tendency in both house and senate to limit his authority in dealing with the debt question within certain well prescribed lines, senators said.

Some Amendments.

Amendments will therefore be proposed to the bill Mellon submitted.

To:

Prohibit or at least limit the exchange securities of one nation for those of another, so as to prevent 'unloading" on the United States of German reparations bonds in payment of the French and British debts.

Prohibit the "funding" or deferment of payment of current interest on the obligations after the date when the general refunding plan as to the principal and accrued interest goes into effect.

No Further Loans.

Prohibit by express provision any further loans, under commitments already made, until the refunding of now outstanding debts has been taken care of. Mellon has already adopted this policy.

Easiest Way to Remove Ugly Hairy Growths

(Beauty Culture)

Here is a method for removing hair from arms, neck, or face that is unfailing and is quite inexpensive: Mix a thick paste with some powdered delatone and water and spread on hairy surface. After 2 or 3 minutes, rub it off, wash the skin, and every trace of hair has vanished. No harm or inconvenience results from this treatment, but be careful to get genuine delatone, and mix fresh.

AIN'T IT A CAUTION?

New York.—Philip McCarthy took no pleasure in the dismissal of the case against him. Officers had confiscated the bottle.

New York.—Captain Marcanteli, of the liner Providence, has proved the efficacy of fumigation. When a seaman went through the hold shouting that it would be fumigated, 35 stowaways popped out.

Chicago.—It's hot dancing in some resorts near Chicago. As a result, reformers claim, girls are removing their dresses and dancing in their pink unmentionables!

New York.—Fumes from a burning cheese factory here drove hundreds of people from the vicinity of Washington market, tied up the elevated road in that neighborhood and overcame scores of firemen. The burning cheese works gave off such intense heat that glass in firemen's gas masks was cracked.

Latest Styles at Rogow Bros.

An invitation is extended to Ladies to call and inspect the Beautiful Sample Model of

"JUMPERS"

—the New and Fashionable Creation for Ladies' Summer wear, now on exhibition in our Window.

This lovely Creation is made of beautiful Mauve Pamico Cloth, plainly tailored, with Black Belt and V-shaped front.

It is the first garment of the kind shown in Peterborough, and was made by our own Ladies' Tailors on the Premises.

Orders are now being booked for this dainty garment.

A Limited Number of these "JUMPERS" in different dainty shades, will be on Sale WEDNESDAY, at **Very Moderate Prices.**

ROGOW BROS.'
Ladies' Costume Tailors
CORNER GEORGE AND BROCK STREETS

"THE HOME OF BETTER SHOES"

New Fall Footwear

We are featuring a New Light Brown Calfskin Oxford, in the new Saddle Strap style.

These Oxfords have medium height walking heels and Goodyear welted soles. Priced at $8.75. Widths AA to D.

Many other styles to choose from.

D. C. GRANT, LTD.

330 GEORGE ST. PHONE 367

CONFLICT ANENT COURSE JAPANESE SHOULD PURSUE

LIBERALS FAVOR PARTICIPATION IN PARLEYS-- OTHER ELEMENTS AFRAID OF LOSSES IN FAR EAST.

WASHINGTON, July 19.—The State Department yesterday was awaiting word from Tokio on its reply to the Japanese query concerning the scope of the joint disarmament Pacific Affairs Conference.

A prompt reply by Japan would bring the communication to Washington to-day, but there is no disposition here to hurry the Japanese.

Advices here show there is a conflict in Japan over the course the nation should pursue. The Liberal elements are contending for entrance into the parleys. Other elements fear that Japan by entering will lose what she has gained in the far east as a result of her participation in two wars.

Washington Anxious.

There were two schools of thought in Washington yesterday regarding Japan's final answer. One was that Japan would give her complete acceptance to President Harding's invitation by agreeing to a discussion of the far eastern situation in the forthcoming disarmament conference.

The other was that Japan will flatly refuse to agree to a discussion of specific questions of the far east in this conference, because the empire believes that these problems have no proper place in such an international conference.

Cannot Refuse.

The belief of high officials concerned in the coming conference, however, was still firm that Japan will fall in line with the invitation of the United States. On the highest authority the belief was stated that no nation can carry the burden of refusing to join in such a movement as the one started by Harding for a disarmament conference.

Before Japan's reply to Secretary Hughes' amplification of the invitation to discuss the Pacific question is decided on in Tokio and sent to Washington, there may be negotiations between Great Britain and Japan, in which the British Government would be expected to press Japan to give its complete acceptance to the idea for the conference.

AMUNDSEN'S SHIP UNDER OWN POWER

AFTER BEING RESCUED FROM ICE IN BEHRING SEA, PROCEEDS TO ALASKA PORT.

NOME, Alaska, July 19.—(Canadian Press).—Coastguard cutter Bear, which rescued Amundsen's exploration ship Maud from a precarious position in the ice near Cape Herdze, Siberia, arrived here Sunday with the news that the Maud had been towed to within one hundred miles south of St. Lawrence Island in the Behring Sea, and is proceeding under sail toward Dutch Harbor, Alaska.

While cruising in eastern Siberian waters, the Bear rescued the crew of the wrecked United States schooner Gertrude, a few miles east from East Cape, Siberia, where the Gertrude was beached in a sinking condition.

33 ESKIMO SKELETONS ARE SENT TO HALIFAX

HALIFAX, July 19.—(Canadian Press).—Thirty-three Eskimo skeletons arrived in Halifax from the Far North recently for examination and measurement on behalf of the Canadian Government by Dr. John Cameron, Professor of Anatomy at Dalhousie University. The skeletons have been brought from the land of snows by the Canadian Arctic exploration party, which has spent five years in Canada's frigid zone studying the customs, languages and characteristics of the Eskimo race. They were found in the region north of the MacKenzie River.

Dr. Cameron estimates that upwards of three years will be required to complete the study of the skeletons and make the thousands of measurements necessary. The greater part of the work will be devoted to the skulls and the peculiarities of their formation. When completed the information obtained from the examinations will be included in a book to be published by Dr. Cameron. The book will be a standard work of reference on the physical characteristics of the Eskimo race.

A special study of the teeth of the skeletons will be made by Dr. S. G. Rithie of Halifax.

NEW DRUG WORTH MILLIONS

Makes You Feel 100 Per Cent. Better in 2 to 3 Days

The new drug (Tanated Calomel) is the only drug know that acts upon the liver. For indigestion, dyspepsia, headaches, rheumatism, constipation, skin eruptions, there is nothing can equal Tanated Calomel, for it is the only drug that acts upon the liver. Doctors will tell you that most of sickness is due to the liver and until you get something that acts uopn the liver you only get temporary relief. Start to-day and take one Tanated Calomel about 15 minutes before meals and in 2 or 3 days you will feel better, sleep betterand eat better. Takes away that tired, languid feeling, clears the complexions, relieves constipation, piles, indigestion, etc. F. C. Webber, Charlotte street, is agent for Peterborough.

Tiny Dose and Baby Is Happy

THE medicine a mother takes for her own constipation is seldom the right medicine for her baby. Thousands of mothers for thirty years past have been giving babies Dr. Caldwell's Laxative Syrup Pepsin, which is a combination of simple herbs with pepsin. The full formula is on the package. This remedy is mild and gentle and does not gripe. It contains no narcotics. Half a teaspoonful will relieve constipation, biliousness, feverishness, colds and many other symptoms that indicate baby's inactive bowels. Mother, a sixty-cent bottle will last you months, and if it doesn't do as claimed your money will be refunded.

If you would like to test Dr. Caldwell's Laxative Syrup Pepsin free of charge before buying it in the regular way of your druggist, send your name and address to Dr. W. B. Caldwell, 19 Front Street, Bridgeburg, Ont., and a free trial bottle will be sent to you promptly, postpaid.

MOVEMENT TO DEVELOP WORLD INTELLECTUALLY

PARIS, June 19. — (Associtaed Press.)—The "Companions of Intelligence," an organization of prominent literary, scientific and public men and women, formed to further the interchange of art and learning among nations, has formed a subsidiary branch called "Group for Action Abroad," to work actively along this line. It is a movement for the development of world advancement.

Dinners and lectures are given at which leaders in almost all branches of learning from abroad are brought into contact with those sharing their intereests. An information bureau is maintained where men of learning, engineers or other specialists may be put in touch with their fellow-workers or aided in research.

Attractive Window Display of Gallagher's Remedies

One of the most attractive window displays of patent medicines ever seen here are those of Gallagher's Herbal Remedies, as shown in some ofour city drug store windows at the present time. The blue cartons against a background of white hand-lettered show cards with black lettering, have a pleasing appearance, being artistically arranged by the window dressers, and reflect credit on their ability in the line as well as upon the manner in which this firm put up their goods. The Gallagher Co. want their patrons to know that any of their remies may be had at the best city drug stores.

Almost every day someone is calling at the office of the Gallagher Co. and relating what these medicines have done for them in curing Stomach Trouble, Biliousness, Constipation, Gall Stones, Gravel and Nervous Prostration, and they claim that what they have done for others they will do for you. It frequently occurs that one person buys a half dozen bottles of the Blood Purifier and Kidney Remedy after trying one bottle. $5.00 worth of the Remedies are much cheaper than a $100.00 or $150.00 operation, and it is affirmed that they have saved different people in the city this sum. 2d-19-20

TIGHT SHOES FOILED ATTEMPT AT ROBBERY

SHOES PINCHED SO, BANDIT WAS OVERTAKEN.

CHICAGO, July 19.—"You wish a pair of shoes?" queried Fred Sanson of the Newark Shoe Co., as he rubebd his hands and pulled the customary shop smile on a man who had just arrived.

"Yes," replied the customer. "I wear a 6, Double A, and that's what I want."

"I knew he was married," Clerk Sanson told the Judge, "because his socks were full of holes. I also thought he was a genius or a liar, for the measuring rule showed he required a 9 shoe on a D last.

"After much manoeuvring, I managed to squeeze his feet into a pair of 7 D, and he walked up and down the green carpet, admitting with obvious agony, that the shoes would do.

"Then, your Honor, he drew a magazine pistol and demanded that we turn over the contents of the cash drawer. Another customer came in and I dropped behind a row of chairs, crawled to the street door, and ran, yelling, for the police."

The robber, who has been identified as Morris Biddle, of Indianapolis, attempted to get away, but the tight shoes were his undoing. They gave him such pain that he was easily overtaken.

ASPHALT DUTY FREE.

WASHINGTON, July 19.—(Canadian Press).—The House to-day transferred asphalt from the dutiable to the free list in the Fordney Tariff Bill, thus disposing of the list of five contested schedules on which separate votes were permitted. The vote was 123 to 36.

A small earthenware jar full of silver coins dating from 1560 to 1601, many of the m bearing the profile of Queen Elizabeth, has been unearthednear Navan, Co., Meath.

FORGED CHEQUES, MADE HOOTCH AND CARRIED A GUN

WILLIAM OLIVER, OF HAVELOCK, SENTENCED TO BURWASH PRISON FARM.

When William Oliver and Jacob Freeman of Belmont township were brought before Magistrate O. A. Langley in the County Court yesterday morning they found that they had many indictments to answer to. Offences were piled up against them. Both were charged with unlawfully having worms for the manufacture of spirituous liquors.

Oliver was acquited on this charge but Freeman could not explain to His Worship how the apparatus was found in a box in his own home, and did not belong to him. He was fined $20 0or six months.

When he heard the arm of the law was reaching out for him it is said he armed himself and when arrested by the police had a revolver in the rig with him. For stealing this pistol he was given two months to run concurrently with the other six which he took through force of circumstances.

The hearing of charges against Freeman of stealing a buggy from one person and a set of harness from another will take place on August 3rd. The Crown was not prepared to go ahead with this case yesterday, so adjournment was made till that date. This does not complete the indictments against Freeman, it is stated. The Ontario Rock Co. have information against the men of purloining some of their dynamite supply but it is understood that these charges will not be pressed.

As a result of proven cases of forgery in Havelock, William Oliver was sent to Burwash Prison yesterday for an indeterminate period, not less than three months and not to exceed two years less one day. The forgeries were of three cheques, totalling about $140 endorsed fictitiously and cashed by Charles Armstrong of Havelock. Nearly $100 of the money was recovered for the unsuspecting hotelkeeper, it was stated.

J. O'Brien was counsel for Oliver and Freeman.

THE SAME PEOPLE AND THE SAME STORE

An Explanation to Our Customers and Friends.

After a period of nearly four years as ladies' tailors, and after giving very careful attention to our hundreds of customers, we have decided to carry in future a stock of exclusive ready-to-wear for ladies, such as Suits, Coats, Dresses, Blouses and Skirts, in addition to our made-to-order department, which we will still give the same attention to in future as we did in the past. We will sell our goods at very moderate prices. But we are not giving up our made-to-order trade, as some people thought. Therefore we would like you to call and see our nice line of goods, and also see our latest styles for fall and winter. We are already prepared to take your orders for the coming season.

Thanking you for your past patronage, we remain,

Yours truly,
ROGOW BROS.,
440 1-2 George Street.
Peterborough. - 'Phone 1022.

"A Daily Treat"

—"ICED"—

"SALADA" TEA

H812

Good on all occasions.

FINANCIAL AND MARKETS

WALL STREET.

NEW YORK. July 19.—(Canadian Press).—Foreign Oils were active and strong at the opening of today's Stock Market. The rejection by the House of the proposed tax on oil in the Tariff Bill prompted heavy short covering. Mexican Petroleum recorded an initial advance of 4⅛ points, and gains of 1⅛ to 2½ were made by Pan-American, General Asphalt and Atlantic Gulf. Motors and their specialties also strengthened, but Steels and Equipments eased slightly. Further weakness was noted in foreign exchange, with the British demand rate at the year's new low quotation of $3.58 1-8.

Oils cancelled the greater part of their gains in the first hour, shorts again directing their attacks upon Mexican Petroleum and General Asphalt. General Electric continued to weaken, but the more popular Equipments, as well as Steels and Motors, resisted pressure. Rails were taken up before noon. Trans-Continentals and Grangers under the lead of Southern Pacific, Union Pacific and Atchison, scoring gains ranging from fractions to one point with numerous junior issues. Call money was plentiful at six per cent. Continental exchanges eased with the London rate.

Mexican Petroleum and related shares fell back again later, but rallied before the end on short coverings. The closing was firm.

CHICAGO GRAIN.

CHICAGO, July 19. — (Canadian Press). — Wheat prices developed strength to-day, after a weak start. Houses with eastern connections were active on the buying side and country offerings were reported light. It was said rains in Kansas and Newbraska had interfered with threshing. Initial quotations which varied from unchanged figures to 1¼ lower, with September 126½ to 127 and December 130 to 130½, were followed by upturns all around to well above yesterday's finish.

Corn rallied with wheat. After opening 1-8 to ¼ to 7-8 lower, including September at 61 1-8 to 61 5-8, the market scored slight general gains.

Oats took the same course as other grain, starting a shade to ⅛ to 5-8 lower, September 41 to 41¼, and then became firmer. Lower quotations on hogs had a depressing effect on provisions. Besides, there were heavy deliveries of lard.

Subsequently the weakness of sterling exchange counted as a bearish factor in wheat but not of a lasting sort. The close was unsettled, ⅛ to 1½c net higher, with September 128¼ to 128½, and December 132 to 132¾.

Indications that vessel loadings of corn here this week would be liberal tended to uphold the corn market later. The close was firm, 5-8 to 1 3-8c net higher, with September 62 5-8 to 62 3-4.

LIVE STOCK MARKET.

TORONTO, July 19.—(Canadian Press).—Receipts 1,002; trade medium. Quotations: Heavy beef steers $7 to $7.75; butcher steers, choice, $7 to $7.75; butcher cows, medium, $3.25 to $4.75; calves, $8 to $10.50; lambs, $11 to $12.50; hogs, selects, $11.

MONTREAL.

MONTREAL, July 19.— (Canadian Press.)—Trade during the first half hour this morning on the local stock exchange, experienced the dullest session of the month, only two of the principal issues putting in an appearance. Brazilian was weaker by half a point at 26 as was also Riordan at 8.

TORONTO.

TORONTO, July 19.— (Canadian Press.)— Trading was very light on the Toronto stock exchange this morning. Toronto Rails at 73 was a little cheaper than at yesterday's close. Brazilian preesnted a small list of sales at a fairly steady figure. Government securities were present in the sales list in small lots, mostly at prices a trifle firmer than those of yesterday.

FOREIGN EXCHANGE.

NEW YORK, N. Y., July 19. — Sterling exchange easy; demand, 3.58¼; Canadian dollars, 11 15-16 per cent. discount.

EGGS AND POULTRY.

Toronto extras jobbing 41, firsts 37-8. Straight receipts 25-6 country points; circle extras 33. Montreal specials 44, extras 40, firsts 36, seconds 30. Fresh receipts 28-9 f.o.b. country loss off. Chicago easy current firsts 28--8 3-4; storage packed first 32, New York extra firsts 35-7, firsts 31-4; refrigerator firsts 33-5, London cable 18th, market slightly firmer; English 25s, 27s; Irish 23s, 24s 6d; Danish 23, 26s; Dutch, 26s 28s; Styrian 17s-21s; Chinese 16s 6-21s. Poultry trade low owing to the heat, small chickens sell badly.

6Roomed Houses For Sale

On street car line, deep lots, cement cellars, three piece baths, modern improvements. $2,500 each. Apply

A. B. CUNNINGHAM
Builder and Contractor
331 Reid Street. Phone 1261W

You will find this Goodrich Tire the Best we have Produced.

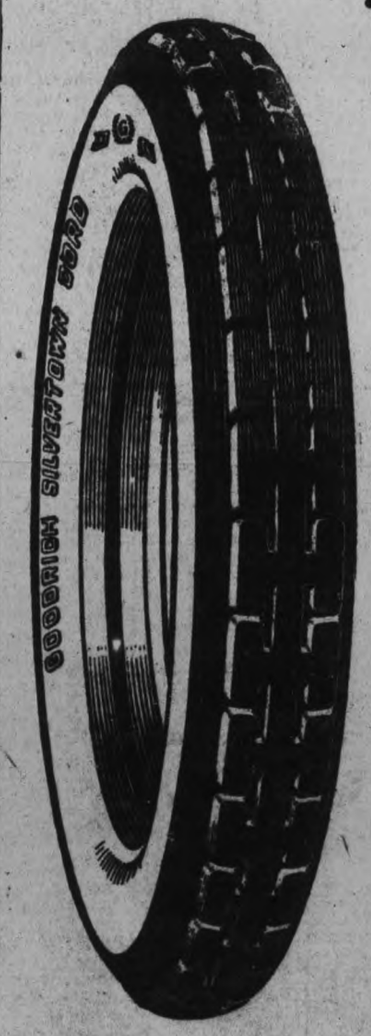

Goodrich has built in its time more automobile tires perhaps than any other single institution in the world, but never in its long history of tire making has it produced such sturdy, long-mileage tires as it is building these days.

You will find the tread stouter and tougher, giving thousands of miles in service before the black, clutching tread fingers wear smooth. The body is more powerful than is common in the general run of tires. Only the most flagrant misuse could ever cause a rim-cut.

TRY a Goodrich Tire. Compare its service with that of any make you are now using. Whether you drive over fields or stick to the roads, you'll find it the finest and most economical tire you can buy.

THE B. F. GOODRICH COMPANY OF CANADA, Limited
TORONTO, ONT.
Branches — MONTREAL and WINNIPEG

Robert Fair & Co. Limited

COME TO THE BIG SALE OF PLAIN CHAMBRAY THAT IS INCLUDED IN THE

WEDNESDAY BARGAINS

ANOTHER SALE OF PLAIN CHAMBRAYS

2,000 Yards to go on Sale To-morrow Morning at, yard - - - - - - - 15c

REGULAR VALUE 30c. YARD

This is the final lot of our contract and we cannot procure more under the price we now offer it to you. We advise early shopping to get your wanted color. To those that have not bought it before we mention that it is an extra heavy plain quality. Colors are pink, Nile, mauve and three shades of blue.

SEE WINDOW DISPLAY.

25c
FACTORY COTTON
7 YARDS FOR $1.00
The bigest bargain you have been offered in a long time. It is 34 inches wide.

WHITE AND COLORED FLANNELETTES
20c YARD
Formerly sold at 35c yard — white and plenty of stripes to choose from.

$5.00
HONEYCOMB QUILTS
$3.75 EACH
Large size, 72 x 74 inches — Hemmed ends ,extra good quality. 10 only on sale.

30c DISH TOWELLING FOR 21c YARD.
Red check Glass or Dish Towelling. 18 inches wide.

20c WHITE FACE CLOTHS--2 FOR 25c.
Made from a good Terry Cloth. 10 x 10 inches.

35c MEN'S SUMMER SOCKS 25c PAIR.
Black and colored in all sizes. Very special for to-morrow.

35c HEMMED DISH TOWELS 25c EACH
White with red border. Size 20 x 27 inches.

$1.25 NAVY BATHING SUITS $1.00 EACH.
For Boys or Girls; navy with red. Sizes 26, 28 and 30. With short skirt.

$1.50 MEN'S WORKING SHIRTS $1.15.
Made from a good blue-grey shirting material. Sizes 15, 15 1-2, 16.

75c STRIPED AWNING DUCK 59c YARD.
Very best quality. 30 inches wide. Blue, red or green stripes.

75c
LONDON SCOUT HOSE
FOR 59c PAIR
For boys or girls, blue or brown Sizes 7 1-2 to 9.

$3.85
MESSALINE DRESS SILK
$2.35 YARD
A Special one day price for this Black Dress Silk. 36 inches wide.

40c
CHILDREN'S FANCY SOCKS
FOR 25c PAIR
White with pink or blue striped tops. Sizes 6 to 8 1-2.

$2.75
PAILLETTE DRESS SILK
$1.95 YARD
Black only in this line; an excellent quality. Swiss manufacture. 34 inches wide.

40c
LADIES' BLACK COTTON HOSE
FOR 29c PAIR
25 pairs left of this line in size 10; marked down for quick clearance.

$5.50 SILK
TRICOLETTE ON SALE
FOR $2.25 YARD
4 shades to clear, pink, mauve, honeydew, dark, sand. 38 inches wide.

WINDOW SHADES AT 79c EACH
A few cream and white shades that are slightly soiled, that we place on sale at a very low price. Regular size, 36 x 72 inches.

25c CURTAIN SCRIM FOR 18c YARD.
For bedroom curtains; has hemstitched edges. 33 inches wide.

$2.50 COLORED MADRAS FOR $1.98 YARD.
Rose or blue shades, suitable for overcurtains. 50 inches wide.

90c CREAM MADRAS FOR 69c YARD.
Scroll or conventional designs; suitable for any window. 45 inches wide.

85c FLOOR OILCLOTH FOR 69c SQUARE YD.
Block patterns, extra good quality; 2 yards wide.

$2.00 STENCILLED MATS $1.25 EACH.
Borders are stencilled in brown, green or blue. Size 30 x 60 inches.

Another Sale of Voile Dresses

The season's latest styles in navy and white and white and black with rose design; all handsomely trimmed. Grouped in four lots for quick selling.

$16.50 FOR $11.95 $18.00 FOR $12.50
$20.00 FOR $13.75 $25.00 FOR $14.75

BIG VALUE IN HOUSE DRESSES.
$4.50 FOR $3.50 $3.98 FOR $2.75

Many styles to select from, mauve and white stripe ginghams and Chambrays; white pique collars; long waist effect, with the back sash.

BLOUSE SALE TO-MORROW.
We have grouped them in five lots for quick clearance. Come early for the best selection.

$12.00 FOR $7.50 $11.50 FOR $6.50
$8.00 FOR $3.98 $5.00 FOR $1.98.

WHITE GABARDINE AND PIQUE WASH SKIRTS
$6.50 FOR $4.25 $5.50 FOR $2.98

$1.00 DARK STRIPE BUNGALOW APRONS FOR 79c EACH

GOLD HUNTERS SWARM TO FIND LOST LODE

ST. JOHN, N. B., July 19.—(Canadian Press). — From Victoria County comes the story of gold-hunters swarming over the country drained by the Wapshe River and panning the sands of the stream in search of the yellow metal. Prospectors are there from all parts of Canada and the United States; the most experienced miners of the Continent are seeking to find gold that has been vainly sought for many years.

The Gibertson lode is what they are looking for. The story of that gold has been a favorite in New Brunswick for years and many a legend has centred about the lost lode.

As the tale goes, a timber cruiser took a canoe party up the Wapshe sixty years ago to look over the woods on the upper waters. They passed a landing, known as Gibertson's, now, and some distance further on Gibertson went ashore and ordered the men with him to return to the landing. When he turned up again within two hours he had in his hand a glittering rock, which he tossed into the canoe with the remark, "If that's gold I can load a tow-boat with it." The rock was brought to the settlement and for three years it served to keep a door open.

One day a stranger, a geologist, appeared on the scene and took notice of the door weight. He said it was filled with gold, and it is claimed that he dug enough nuggets out of the rock to make a ring for himself. The story spread through the district like wildfire, but Gibertson refused to tell where he had picked up the rock. Later he became insane and died without revealing the golden secret.

Since that time many expeditions have been formed to search for the vein, but no one has been able to locate it. This season a systematic search is being conducted and borings and pannings are being made extensively. The searchers claim to have made discoveries that indicate the presence in the district of large quantities of gold, but so far the location of the Gibertson lode remains a mystery.

American Hat Store Bulletin

Having secured help we can now give, two to six day service. Reblocking and Cleaning Hats, Gents' Felt Hats included, which is the shortest time possible that satisfactory work can be done in. We are now Clearing all Ladies' Summer Hats at Reduced Prices.

Special Little Chaps "Ra-Ra" hats 50c

The Engagement Ring

See my Solitaires You are SAFE in buying Diamonds at Clarke's at all times and you SAVE money at the same time.

F. R. Clarke

Goldsmith's Hall 170 Charlotte

DR. M. C. GOODWIN
Palmer Chiropractor
BARRIE BUILDING, PETERBORO
Lady Attendant
Phone 431
Office hours—10 to 12 a.m.; 2 to 4 and 7 to 8 p.m.
...Office Closed Tuesday and Thursday Evenings.

AT ALL HOURS.
(Life)
"Has Bobbie been eating between meals?"
"Bobbie has no between meals."

EAST CITY CONFECTIONERY
Neilson's Ice Cream and Bricks always on hand.
Bring in your films for developing and printing. We also sell the Vulcan film.
Prompt service is given to our Patrons.
VICTOR BOORMAN.

DR. W. A. SETTLE
OSTEOPATH
124 Hunter St. Phone 649
Hours 9 a.m. to 9 p.m.

Society

Messrs. Harry Rush, J. F. Allin, W. A. Logan, and Dr. J. Malcolm McCulloch leave to-night for Ottawa to attend the annual meeting of the Masonic Grand Lodge.

Miss Kathleen Garden, who has spent the past year with her grandmother in Hamilton, is home on a visit to her parents.

Miss M. Odette, G.N., Detroit, is home on a vacation.

Miss Jane Moffat, Smith street, has been successful in passing her progressive examination in piano, Canadian Academy of Music.

In the mid-summer examinations at the Toronto Conservatory of Music, an excellent showing was made by the pupils of Miss Bessie Elcome. In primary piano, Miss Dorothy White took honors, and the Misses Blanche Abbott and Madeline Willis passed; in elementary piano, Everett Sisson passed with honors and Nellie Douglas and Isobel Hetherington of Toronto, passed; in Junior Theory, History of Music, Iris C. Edwards passed, and in Elementary Theory, Miss Dorothy White took first-class honors.

Mrs. George Weatherstone and daughter Isobel are spending a month's holidays with relatives in Detroit.

Mrs. Wm. Holdship and family, of Montreal, and Miss Mary Lynch, of Otonabee, are spending their vacation at Muskoka.

Mr. and Mrs. Joseph Taylor and Miss Isabel, of Tillsonburg, are visiting Miss Hazel and Mr. Wallace McWilliams.

Mr. F. J. Echle, of Cleveland, Ohio, spent the past week at Chemong Park, visiting Mr. and Mrs. J. J. Echle.

Miss Jean Horrell of Midland is visiting her cousin, Miss Laura Soden, Rubidge street.

Mr. Ed. Hanrahan, of Montreal, is visiting friends in the city.

Miss M. McCabe and Miss A. McFadden left yesterday for Flint, Mich., to visit Mrs. H. Overend. Miss M. McCabe will go on to Buffalo to visit friends.

CITY AND GENERAL

DR. T. P. McCULLOUGH.
Eye, Ear, Nose and Throat Specialist. 166 Brock street. Phone 36W

POULSOM'S AUTO AND TAXI LIVERY.
Corner Charlotte and George Streets. City and country driving any hour. Phone 430. 60d54 2198

BAND NOTICE.
There will be a special meeting of the band of the Peterborough Rangers this evening at 8 o'clock. A full attendance is requested.

DR. N. H. SUTTON.
Surgery—Room 113 Barrie Bldg. 312 George Street. Hours: 9-11 a.m., 2-4 p.m. Evenings and Sundays, by appointment. Phone 131. Residence, 543 Park street. Phone 1111J. dtf

AUTO FOR HIRE.
'Phone 1766W for R. Reid's auto service. Weddings, pleasure driving, funerals or country trips. Day or night, or leave orders at Minicola's Store, 410 George Street. dtf

MOONLIGHT.
Down the river, under the auspices of District No. 3, Juvenile. Tuesday evening July 19, per Steamer Geneva. Good orechstra for dancing. Tickets 25 cents. 2d-16

CARD OF THANKS
Mr. Pitchford and family of Rubidge street, wish to thank all kind friends for expressions of sympathy in their recent sad bereavement, also for flowers sent.

NOTICE
The late "Capitol Theatre Orchestra" is open for engagements at summer hotels, for excursions, moonlight excursions, garden parties and dances. For terms and particulars apply Herbert Hartshorn, 173 Stewart street. 'Phone 1625J. 6d 16 2573

DON'T DELAY.
We can give you better attention now than when the season's rush begins. Have your Furniture re-upholstered better than new, with Finest Selections of Tapestries at Reasonable Prices. The American Upholstering Co., 221 Hunter Street. Phone 697—Nights and holidays. 396dtf

MOOSICK DOT'S MOOSICK.
I vas born a musishun, d'ye hear dat?
Sure it's so, an 'I vas born in "A" flat;
Bein' born in "A" flat, natural it'll "B."
To sing the French song "Oui, Oui, Marie."
You kan't go rong w'en choosin' a song
To go to Nelson's where good songs belong;
Bizness is improvin' an' records are movin'.
So cum 'long, folkses, yer records be choosin'.
'Phone 229 for the guy wot rote dis. Jimmy, at NELSON'S RECORD EXCHANGE, says he'll be responsible — 332½ George Street (Upstairs).

TRIES TO CROSS TO NEWFOUNDLAND IN LAUNCH

HALIFAX, N. S. July 19.—(Canadian Press).—Having found passage to Newfoundland in a five-ton motor boat too hazardous, Earle Hopkins, with his wife and child, are making it in the orthodox manner by train and big boat.

When Hopkins decided to move to Newfoundland he sold some of his stock of dry goods and packed the rest of the things he had in his store on Cornwallis street into the motor boat. With his family and an engineer he sailed for Newfoundland from Halifax Harbor and got as far as Lawrencetown, some miles down the coast. Here the engine stalled and the whole expedition nearly came to wreck and ruin on the rocks. Unable to attract attention from the shore by ordinary means, Hopkins finally hit on the expedient of sending out S.O.S. messages in corked bottles, which floated to land. Somebody picked one of the wandering bottles up and assistance arrived in the nick of time as the motor boat was beginning to pound heavily.

"It's Confidence That Does it"

CHERRIES

We are still taking orders for those rich, luscious Red Montmorency Cherries from the Leaven's orchards. Remember, this week is likely to close the Cherry season. ORDER NOW.

HUCKLEBERRIES
Large and clean, by the quart or basket.

RASPBERRIES
Delicious red variety, by the quart or basket.

CROWN GEMS
For preserving—none better. Also, Jar Rubbers and Metal Rings.

For the Picnic
Get your dainties here. We keep everything necessary to assure "a perfect day," and never disappoint you.

PORTER S. WHITE CO.
Phone 208 334 George St.

Handle With Care!

Don't meddle with the inside of your watch. It is a very delicate mechanism, and easily put out of order.
If your watch goes wrong bring it to Diamond Hall. Our watch repairers can adjust all irregularities with care and caution.

Warne's
DIAMOND HALL, 349 George St

OBITUARY

DENNIS SULLIVAN.
The death of Dennis Sullivan, aged 66, occurred at his home in Douro Township, on Monday afternoon, following a protracted illness. He is survived by his wife, two daughters, Mrs. Dunlay, of Campbellford, and Kathleen at home, and five sons, John and Richard, of Peterborough; William, of Detroit, and Vincent and Leo at home. The funeral will be held on Wednesday morning at 8 o'clock from his late residence to St. Joseph's Church and Cemetery.

BARRISTER AND SON DROWN IN HALIBURTON.

LINDSAY, July 19.—Information has been received here of a drowning accident at Kushog Lake, Haliburton district, in which Leigh. R. Knight, barrister, and his eleven-year-old son Jack, of this town, lost their lives.

No particulars have been received but it is understood that Mr. Knight went to the rescue of his son, who encountered difficulties while swimming.

Mr. Knight motored to Haliburton with his wife and boy on Sunday morning, and was on a holiday trip.

He was one of Lindsay's foremost barristers, President of the Board of Trade, a Past Master of Faithful Brethren Masonic Lodge, and a member of other fraternal societies.

Coming Events

WEDNESDAY, JULY 20 — All Saints' Sunday school excursion over the Lift-Lock per Str. Stoney Lake, to South Beach. From George street wharf at 8 a.m.
TO-NIGHT—Baseball—City Juvenile League, Bankers vs. Lakeviews, Riverside Park, at 6 o'clock.

On the 15th anniversary of the death at sea of R. J. Seddon, a former Prime Minister of New Zealand flowers were placed on his bust in the crypt at St. Paul's.

TO-MORROW CLOSES THIS FUND

YOUR STBSCRIPTION WILL BE JUST AS MUCH APPRECIATED IF IT COMES IN NOW.

The effort to raise $500.00 here for the Fund for the Blind will be successful if you will send in your subscription to-morrow. Just see how pleased you will be to know when you have marked your cheque or left the amount in the office of The Examiner that some blind person is to be given a training that will make him a useful citizen.

PEASANT ESTABLISHED IN POWER IN BULGARIA

SOFIA, July 19.—(Associated Press).—The peasants are now firmly established in power in Bulgaria and legislative bodies, both State and Provincial, in which their representatives are in the majority, are engaged in transferring the burden of taxation to the shoulders of the denised city folk.

The District Council of Roustchouk has evolved the following taxes, which it styles "American":

Carrying a parasol, 50 levas yearly (nominally worth 19 cents); skirts more than 11 inches above the ground or wearing silk stockings, 500 levas; wearing gloves between April 15 and September 15 without a doctor's certificate, 200 levas; wearing jewellery, 300 levas; keeping pet dogs, 500 levas; use of walking canes by persons under 50 years of age in good health, 100 levas; wearing shoes with tops exceeding 11 inches in height, 200 levas; fur tippets or muffs, 500 levas, and using baby carriage in cities, 200 levas.

During the week of July 18th to 23rd our Mr. Fred L. Roy will be in Buffalo with a note Book in his hand, in search of new ideas.
The 39th Annual Convention of the Photographers' Association of America is to be his "hunting ground." We believe we can make "The Roy Studio Service" better than ever, and that our patrons will appreciate the newest ideas in the profession.
The regular work of the Studio will go on as usual in charge of Mr. A. C. Darling.
THE ROY STUDIO
140½ HUNTER STREET

Ladies' Wear Department

Sensational Sale
One Week Only
Half the Regular Prices

Including the following Articles:

Organdie Dresses
Voile Dresses
Gingham Dresses
Evening Dresses
Cloth Dresses
Suits
Coats
Cloth Skirts
Cotton Skirts
Raincoats
Sweater Coats
Bathing Suits

No Approbation
Charge for Alterations.

Barrie's
PHONE 340

EYEGLASS TALK

We will be glad to talk "Eyes" or "Eyeglasses" with you at any time. Expert Optometrist service and most complete Eyesight Testing Apparatus in Eastern Ontario. Finest equipped Parlours with every comfort, at our Patrons' service. All work very reasonably priced.

FOWLER'S
Registered Optometrists. Eyesight Specialists.
A. A. FOWLER, Phm.B., J. E. FOWLER
373 George Street.

The Rev. G. M. Llewellyn, B. A., B.D., vicar of Llandough, Vale of Glamorgan, who is blind, has obtained the degree of Bachelor of Laws from the University of Dublin.

NASMITH'S
BREAD
Fresh from Toronto every day. Try a Honey Wheat or Bermaline Loaf.
10 lbs. Sugar 85c
2 Corn Flakes, Kellogg's Waxtite ..... 19c.
JAM SPECIAL.
4 lb. Pure Raspberry, Strawberry or Black Currants ....78c.
CASH AND CARRY
SELF SERVE GROCERY
168 CHARLOTTE STREET.

SALE OF SMART SPORTS HATS

Sports Hats are as charming as ever. Smart and colourful, they are always a delight. A splendid array of these in all the Fashionable Fabrics and Designs are included in our July Clearance Sale.

The Vanity
212 Barrie Building
Phone 1730J
Miss F. S. McKinnon Miss L. A. Jobbitt

PETERBORO AUTO AND TAXI LIVERY

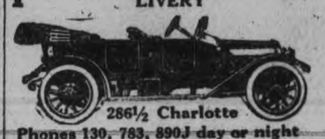

286½ Charlotte
Phones 130, 783, 890J day or night
Drivers—W. J. Clancy, H Stinson, M. Dutch Pammott, J. Drummon,.
CARS WASHED OR STORED

STOMACH Trouble and its attendant miseries and pains is nothing but the effect of some evil cause. It is foolish to relieve the effect and let the cause remain.
Trouble will follow soon again. Chiropractic Adjustment removes the cause with the effect.
We succeed where others fail
DR. T. PETTERSONE
CHIROPRACTOR
(8 Years' Experience)
—435 GEORGE STREET—
'Phone 87J.
(Over Toronto Savings and Loan Bldg.)

3 Boat Service
Lakefield and Stoney Lake

Until further notice steamers will leave Lakefield on arrival of the Morning, Noon, and Afternoon Trains.
Returning will connect with the 9.30 morning and 4.40 afternoon trains for Peterborough same day.
For excursion rates and other information, phone 548, or write F. G. Young, Manager, 434 Park street.

Surely you do not expect the public to give you a chance to deliver the goods unless you give it an invitation.

The Evening Examiner

PROBABILITIES.
Moderate to fresh northerly winds. Fair and a little cooler to-day and on Thursday.

VOL. XLIX., No. 16 PETERBOROUGH, WEDNESDAY, JULY 20, 1921 PRICE THREE CENTS

DEMAND TROOPS IN U. SILESIA BE REINFORCED

ALLIED COMMISSIONERS' REPORT COMES SIMULTANEOUSLY WITH BRITISH NOTE OPPOSING SENDING OF REINFORCEMENTS.

SUPREME COUNCIL MAY MEET SOON TO CONSIDER

PARIS, July 20. — (Canadian Press). — The British, Italian and French Commissioners in Upper Silesia have sent in a report in which they jointly demand that reinforcements be sent to the Allied troops of occupation, it was announced here this afternoon.

This recommendation came almost simultaneously with the receipt of the note by the French Foreign Office from the British Government, in which Great Britain insisted there was no necessity for sending more troops into Upper Silesia. The note was in reply to the recent communication in which the French Government notified Great Britain that reinforcements were needed urgently in order to make sure that the troops were not disturbed and to insure respect for the decisions of the Allies under the Treaty of Versailles. The British note reiterated the demand of the early convening of the Allied Supreme Council. In view of the British Prime Minister's attitude, it is probable that Premier Briand will agree to a meeting of the Council in the neighborhood of July 27, probably in Boulogne.

Suggest U. S. Intervention.

LONDON, July 20. — (Canadian Press.)—It was stated in authoritative quarters to-day that informal suggestions have been made for United States' intervention in the Upper Silesian trouble, which it is feared will threaten open hostilities.

SITUATION IS MENACING.

LONDON, July 20. — There seems good reason to believe that the menace to the European peace which it is held the Silesian question presents, is the real cause for the postponement of further action on the Irish question and other matters of moment. The Silesian question, it is stated, is causing grave anxiety to all the governments in Europe.

Important developments in this connection are expected within the next 48 hours.

BLAMES CITY IN QUEBEC STRIKE

CATHOLIC ORGAN CHARGES DELAY IN ACCEPTING BOARD'S RECOMMENDATIONS.

(Special Despatch to The Examiner)

QUEBEC, July 20.—In a lengthy letter published in yesterday's "L'Action Catholic" of this city, the official organ of His Eminence Cardinal Begin, Rev. A. B. Be Fortine, general chaplain of the National Catholic Union, gives his version of the causes of the recent firemen and policemen's strikes in this city, blaming the civic authorties for their delay in accepting the arbitration board's recommendations and also contending that the Provincial government, at the last session, when the Galipeault law creating special arbitration for municipal services in the case of conflicts, should have provided that the decision arrived at should be binding.

JAPS WORK INTO THIRD ROUND OF TENNIS MATCHES

BELGIUM DEFAULTS AND JAPS MEET INDIANS IN CHICAGO NEXT.

(Special Despatch to The Examiner)

NEW YORK, July 20. — Japan worked it to the third round of the Davis Cup Tennis Matches to-day when Belium gave official notice of a default. The Japs have passed through two rounds without playing strong, as the Philippines team defaulted in the first roun

The Japan-Belgium much scheduled for Minneapolis is off and the Japanese will get into action for the first time in Chicago against India on August 11, 12 and 13.

The Belgium Tennis Association in making the announcement of the default to-day to the United States Lawn Tennis Association, said that lack of finances made it impossible to send the team that beat Czecho-Slovakia in the first round at Prague

DANCE TO-NIGHT
MELODY FOUR DANCE AT CHEMONG PARK, TO-NIGHT.

GIRLS, ALONE, MAKE 800-MILE TRIP ON HORSEBACK IN WEST

(Special Despatch to Examiner.)

WINNIPEG, Man., July 20. — Two young ladies arrived at Alhern, 100 miles north of Winnipeg, yesterday on horseback. They were the Misses Margaret Poplewell and Stena Johnson, who have made an 800 mile trip from Okotoks, Alta., across Saskatchewan and western Manitoba, over the Narrows of Lake Manitoba, and are now bound for their homes at Inwood and Lumdar. They left Okotoks about May 17th, with two horses and saddles and $14. Arriving here, they still have the horses and saddles and 35 cents in cash.

GERMANY WANTS FRIENDSHIP OF FRENCH PEOPLE

CHANCELLOR AVERS THIS AND SAYS HIS COUNTRY IS READY TO REBUILD DEVASTATED FRENCH AREAS.

ATTITUDE ON SILESIA "SLAP IN FACE," SAYS

(By Carl D. Groat.)
(United Press Staff Correspondent)

BERLIN, July 20.—Chancellor Joseph Wirth, of Germany, in an interview with the United Press today, appealed for the friendship of France.

"We earnestly desire a friendly understanding with France," he said 'These are not mere words, but our real feelings."

"We are ready to rebuild France in any way she desires. She can write her own ticket.

"The friendly echoes this cabinet's policies awoke at first through the world including France, convinced us were on the right track. Now, however, France's attitude on the division of Silesia comes to me as a slap in the face. I ask myself whether France really wants to come to an understanding with us."

The Chancellor showed deep concern over the French attitude, declaring it has a great bearing on whether its government stands or falls.

THE BANK OF MONTREAL CHANGES

MONTREAL, July 20.—(Canadian Press).—W. A. Bog, Second Agent of the Bank of Montreal in New York, has been appointed as Assistant General Manager of the bank with headquarters at Montreal.

Mr. Bog is a native of Picton, Ont., a son of the late Lieut.-Col. Bog, and has had a long career with the Bank of Montreal.

Major S. C. Norsworthy, recently Inspector in the Foreign Department at the head office of the Bank of Montreal, has been appointed an agent of the bank in New York.

HALF HOLIDAY TRIP.

Thursday, July 21st., leaving George street wharf at 1:30, street railway wharf at 1:55. Returning leave Gore's Landing at 6 o'clock. Half holiday trip fares, Adults 75c children 40c. 1d 17

FUND FOR BLIND

The fund for the blind, which closes to-day, totals $568.10. The following additional subscriptions have been received:

H. G. M.	$2.00
Mrs. Braden	2.00
A Friend	2.00
M. B.	5.00
R. S. K.	1.00
A Friend	2.00
W. R. T.	1.00
T. B.	2.00
C. G. Graham	5.00
A Friend	1.00
Miss Sherin	1.00
Examiner Employees	26.50
A Widow	1.00
T. H. Hooper	5.00
E. A. Peck	5.00
Mrs. R. J. Todd	2.00
Warren and Jas. Turner	2.00
Total	$568.10

ODDFELLOWS TRIPLE LINK CLUB EXCURSION TO HARWOOD PER STEAMER STONEY LAKE, SATURDAY P.M. JULY 23RD LEAVING GEORGE STREET WHARF 1.30 SHARP. PIE EATING CONTEST AND OTHER SPORTS. ORCHESTRA FOR DANCING. ADULTS 60c. CHILDREN 30c. 4d 19

SENT TO TRIAL FOR POISONING SELF, CHILDREN

EVIDENCE INTRODUCED TO SHOW THAT DAUGHTER BOUGHT POISON AFTER MOTHER SAID THEY WOULD NEVER LEAVE ALIVE.

STRYCHNINE ALLEGED TO HAVE BEEN USED

(Special Despatch to The Examiner)

KINGSTON, Ont., July 20.—Mrs. Mary Bridgen, who figured in a sensational poisoning case here last Friday, when she and her three children were found to be suffering from a dose of strychnine, came before Magistrate Farrell to-day and was committed for trial on a charge of having caused to be taken poison that endangered their lives.

The poison was taken by Mrs. Bridgen and her three children a short time before Mr. Bridgen came to secure his two children under orders of Justice Meredith. Evidence was given to show that one of Mrs. Bridgen's daughters had secured the poison at a local drug store, and that Mrs. Bridgen had made the statement that the children would not leave the house alive.

Mr. Bridgen and his wife have been living apart for some time.

W. N. PONTON NEXT HEAD OF MASONS

HIS ELECTION REGARDED AS ALMOST A CERTAINTY.

(Special Despatch to The Examiner)

OTTAWA, July 20.— While the Masonic elections will not be held until to-morrow, W. N. Ponton, K. C., of Belleville, is almost certain to succeed F. W. Harcourt as Grand Master. Right Worshipful Brother Ponton moves up from the Deputy Grand Masership, and the filling of his shoes is giving Masons an interest in life, notwithstanding the heat wave.

Among those mentioned for the deputy's chair are George May, of Otawa, A. J. Young of Toronto and North Bay, and Dr. P. T. Coupland, of St. Marys. Western Ontario Masons feel that the west should wear the purple.

'West of Hamilton we have not had the Grand Mastership since the seventies," said a delegate. The brother had forgotten Judge MacWatt, of Sarnia, but he expressed the sentiment of his district. London waits what it wants when it wants it. But London is too persistent not to be defeated as the place of meeting, but, like Ottawa last year, it has a repeated invitation for the rand GLodge, showing an aminable and likewise determined spirit.

SAYS RANEY ONLY EXPLOITING SELF

JOCKEY CLUB PRESIDENT, HOWEVER, WON'T DISCUSS RANEY'S ATTACK.

(Special Despatch to The Examiner)

HAMILTON, Ont., July 20.—Col. Wm. Hendry, President of the Ontario Jockey Club, refused to discuss the statement of the Hon. Mr. Raney, Attorney General for the Province, regarding the profits of the Jockey Club, when interviewed this morning. Col. Hendry was quite cool about the matter, although he admitted having seen the statement of the Attorney-General in the Toronto morning papers.

"It is not my intention,' he said, "to reply to the Hon. Raney. My communication was addressed to the Premier, Hon. E. C. Drury, with the modest request that he give my letter to the press. The Attorney-General of this government handed out the statement of the Ontario Jockey Club for his own particular exploit purposes and I have nothing further to say regarding him."

Other than the above, Col. Hendry was as mum as the proverbial clam, and abruptly terminated the interview.

Hon. Mr. Raney charged the Club with making profits of 300 per cent. on their investment, and attacked them as running a "betting house."

QUEBEC HAS 25 PER CENT. POPULATION INCREASE.

QUEBEC, July 20. — The census enumerators in the City of Quebec have now completed their work, and reports have been forwarded to Ottawa. No official declaration will be made by the census organization, but it is understood that the increase in population since 1911 will be over 25 per cent. Enumerators also report they have had no trouble and that generally the people have shown themselves more inclined to give full information than in previous years.

The Men Who Write the News You Read

Newspaper readers have a natural curiosity about the men who write the news they read; what they have done, where they have been, and whether they look like the other human beings, for readers form a sort of long-distance friendship with the men whose names they see over the news despatches day by day.

In order to acquaint the people of Peterborough with some of the more famous of these men, The Examiner will introduce to its readers by means of a series of daily sketches, the chief staff correspondents of the United Press. These are the men whose analytical despatches from all corners of the world distinguish the service of that news gathering and distributing organization and who are on the top rung of the ladder of their profession, which Joe McCullagh of the St. Louis Globe-Democrat once described as "the art of guessing where hell will break loose next, so as to have a reporter on hand to tell the story."

The subject of the first of this series of sketches, which will be published on Thursday, is Ed. L. Keen, General European Manager for the United Press, whose despatches covering the British coal strike and the Irish situation have brought him into the limelight recently and who was the directing genius of the large United Press staff at the various fronts during the Great War, and at the Peace Conference, whose despatches were a feature of The Examiner's news service throughout that epochal period.

NONCOMMITTAL RE RETIREMENT OF MR. DUMBLE

ATTORNEY-GENERAL REFUSES TO CONFIRM OR DENY RUMOUR BUT SAYS NO SUCCESSOR APPOINTED.

The announcement of the superannuation of Magistrate Dumble will shortly be made by the Attorney-General, according to the information the Examiner has received from a local and reliable source.

It was further stated that Mr. O. Langley, of Lakefield, will be appointed to the new position, combining the offices and duties of county and city magistrate for Peterboro.

Hon. Mr. Raney Non-Committal.

(Special Despatch to The Examiner)

TORONTO, July 20. — Attorney-General Raney, when asked to confirm the rumour that Police Magistrate Dumble of Peterboro, was to be retired, declined to make any comment, stating that it was a departmental matter. When asked whether any successor had been appointed to fill Mr. Dumble's place, the Attorney-General replied "No."

Likewise Mr. Langley.

When seen by the Examiner in his office at the Court House this afternoon, Mr. Langley was as reticent as the Attorney-General. He said he understood that there had been some mention of his name to the Hon. Mr. Raney, but there had been no communication from the Attorney-General. "I really know nothing about what the Department intends to do," said Mr. Langley, "and for that reason I don't wish to discuss the matter. If I am appointed it will be a case of the office seeking the man, because I have not been in touch with the Minister."

Mr. Langley said he was leaving to-morrow for Collingwood on his holidays.

FARES SHOOT TAXI DRIVER.

Three Men Blackjack and Wound Him in Pay Dispute.

NEW YORK, July 20.—Henry J. Frank, 21 years old, of 502 East Eighty-third Street, a taxicab driver employed by Frank Trunk, of 1 601 Avenue A, is in St. John's Hospital, Brooklyn, suffering from a bullet wound in the left breast. His condition is critical. Frank was standing in front of Luna Park at Coney Island early yesterday morning, when he was engaged by three men to drive them to Brooklyn.

At Utica and East New York Avenues he demanded his fare. The men told him to drive to Church Avenue. He refused. His refusal, Frank told the police of the Atlantic Avenue Station, angered the men and one of them leaned over and struck him on the head with a blackjack, while a second one shot him. The three assailants escaped.

California has 130 mountain peaks more than 13,000 feet high.

JAPAN BALKING AT DISCUSSING EAST PROBLEMS

TOKIO AWAITS DEFINITE OUTLINE OF SCOPE OF PROPOSED DISCUSSIONS, BUT U.S. WILL GIVE THIS ONLY IN GENERAL

NOT TO BE CONDITION TO ACCEPTANCE BY JAP

(By A. L. BRADFORD, United Press Staff Correspondent.)

WASHINGTON, July 20.—Another difficulty arose today in the question of Japan's participation in the pronosed armament and Pacific conference in Washington. The United Press learned from authoritative quarters that the Japanese Government apparently is waiting further word from the United States before consenting to discuss Pacific affairs.

According to the belief in these quarters, which are in close touch with Tokio, Japan has, it is said, not received a definite answer from Washington to its inquiry regarding the receipt of the Pacific discussions.

Along with this development came a further explanation of the American Government's attitude toward the Japanese inquiry. This attitude in brief is that if it will make it any easier for Japan to agree to the Pacific discussion the United States will not oppose giving an outline of the discussion before the actual meeting of the conference, but this must be in general terms and should not be made a condition of Japan's acceptance.

The misunderstanding concerning the reply to Japan's inquiry is due to the fact that it was not directed in a written communication to the Japanese Government through the American Embassy in Tokio, but only outlined to Japan informally and verbally by Secretary Hughes in a conference with Ambassador Shidehara.

ARGENTINE WON'T MEDIATE IN FEUD ON THE ISTHMUS

DECLINES TO INTERVENE IN PANAMA—COSTA RICA DISPUTE.

BUENOS AIRES, July 20.—(Canadian Press). — The Argentine Republic has declined to mediate between Panama and Costa Rica in the territorial dispute which last March caused open hostilities between the two Central American nations and prompted the United States to send several sharp notes to the Isthmus before warfare ceased.

NEWS IN BRIEF

BERLIN, July 20.—Russia's six million Jews are facing extermination by massacre, as famine is spreading, the counter-revolutionary movement gaining, and the Soviet's control waning.

LOS ANGELES, Cal., July 20. — Florence Rosen and Gladys Zimmerman, New York college girls, have arrived here after a transcontinental walk. They did stenographic work en route to pay expenses after the meagre funds with which they started were exhausted.

SARNIA, July 20. — Many late shipments of liquor are being held here, and Chief of Police Lannin may permit delivery.

In Woodstock, St. Thomas, and many other places late shipments have been seized by the officials.

OTTAWA, July 20. — An important reduction on live stock railway rates on all Canadian lines is assured as a result of a conference held here to-day between representatives of the live stock industry and the railways. A basic 25 per cent. decrease is probable.

NEW YORK, July 20. — A new riot gas to disperse mobs, which is being demonstrated to the Philadelphia police to-day, will be tested by the New York police on Friday at Fort Totten, where 300 policemen are taking their summer course of military training.

ST. THOMAS, July 20. — With the isuance to-day of a marriage license to a local couple, ex-Mayor George Geddes passed the 1,400 mark. Mr. Geddes has been handing out passes to the state of matrimony and the land of connubial felicity for the past 16 years, but is getting ready for involuntary retirement next September.

WINNIPEG, July 20. — Wheat-cutting has commenced in the Melita district of Manitoba, the earliest harvest on record, according to old-timers. Maruis and Red Bobs varieties are being cut with fair returns.

ROCKERFELLER HAS DISPOSED OF HIS BIG OIL HOLDINGS

NEW YORK, July 20.—(Canadian Press).—John D. Rockefeller has disposed of all his vast holdings in the Standard Oil Company of New Jersey, with the exception of a thousand shares of common stock, valued at $106,875, according to accounts published to-day by the New York World.

TWO HILLS ARE SENT TO TRIAL, TWO ARE FREED

WILLIAM AND DAVIS COMMITTED AND FATHER AND RUSSELL DISCHARGED FOR ALLEGED POISONING OF CATTLE.

AWAIT EXAMINATION OF COWS' STOMACH

On the evidence submitted one week ago, Magistrate Dumble, at 10.30 a.m. to-day, committed to trail Willaim and Davis Hill, of Dummer township, and discharged Robert, the father, and the third son, Russell, on the charge against the four of, on June 3, wounding, maiming or poisoning 11 head of cattle owned by William Davis of Dummer township.

Before Judge Huycke at 12.30 p.m. accused elected trial by judge, pleading not guilty to the charge against them. Mr. G. N. Gordon, M. P., their counsel, requested a speedy trial to enable them, if acquitted, to return to their farm as soon as possible.

The Crown is awaiting an analytical report on the cows' stomach from Toronto, and knowing the attendant delay to such a report in the holiday season the Crown Attorney did not think trial could proceed till Sept. 1. His Honour felt this was too long to delay trial and suggested Aug. 1. Finally Mr. Hatton promised to write Toronto today in an effort to get a speedy report, and His Honour adjourned the case until Saturday at 11 a.m., when, if a report has been received from Toronto, a date for trial will be fixed.

In committing the two brothers for trial, Magistrate Dumble said he had in mind that Canada was an agricultural country and live stock had to be protected. The evidence, he said, was that the cattle had been let out and poisoned. William Hill had been sent to the penitentiary on the evidence of people in that neighborhood and there was evidence that Willaim had said he'd get even with Davis. He had shown a vindictive mind. 'I have no doubt in my mind in sending William Hill up for trial. He's the one that freely said 'he's get even' with the informant. I don't think that the four men, because they live in one house, could be properly snt up for trial." The father was not directly concerned, the Magistrate believed, although he well knew what was going on. The Magistrate declared he did not feel justified from the evidence in sending Russell Hill up. There was some doubt in his mind as to Davis, but the fact of the strychnine being found at his place was against him. "I will send up William and Davis; the others are discharged," said His Worship. "If it costs a hundred thousand dollars to get to the bottom of this it is worth it. This country can't afford to have its cattle poisoned."

Willam and Davis accepted their committment for trial in an undemonstrative way. Both appeared sullen; William looked particularly surly, with his close-cropped hair. The father and Russell heaved sighs of relief when discharged.

William Hill served two years for stealing cattle from Wiliam Davis, whose cattle they are now accused of poisoning, and others three or four years ago and Davis and a brother-in-law served three years on a similar charge.

William Davis, lot 8, first concession of Dummer, in evidence a week ago, said while he lived on concession 1, he had a cattle ranch on concession 7, eight miles from his home. This year he had 14 cattle, he said, on the ranch.

The ranch was on the east half of lot 14, in the seventh, and Hills lived on the west half, he said. Robert Russell and Bill, he believed, lived together. Davis on Murphy's place on the 15th or 16th lot.

The last time he saw his cattle alive was about the last Sunday in May, the 29th. Mr. Davis said four of the cattle wre two year olds and ten were one year olds. On the 29th he saw them himself. On June 6 he got word six of his cattle were dead on the 8th line on the roadway, and he found six dead altogether, four on the 8th line, one on the side road and one on the 7th line. None were in his own field. Mr. Davis said he found four cattle on the 7th line, three living and one almost dead, which he killed. He took the three back to his pasture.

Later on, he said, three more were found dead on the 8th line near the other one, making a total of ten

(Continued on page 11).

CRAIG-VALERA MEETING SOON NOW FORECAST

RE-ENTRANCE OF SMUTS INTO NEGOTIATIONS BELIEVED TO HAVE MADE SUCH CONFERENCE POSSIBLE.

SINN FEIN DELEGATES CONSULT DAIL EIREANN

LONDON, July 20. — (Canadian Press.)— To-morrow's meeting between Eamonn De' Valera and Mr. Lloyd George will probably be their last before the return of the South of Ireland delegates to Dublin.

Following their return to Ireland a meeting of the Irish Republican Parliament will in all likelihood be convened to give the Republican leader an opportunity to report and take fresh counsel on the new complexion which the Downing street parleys may have placed upon the old questions, and to formulate a policy respecting such issues as may have originated during these talks.

It is problematic whether Mr. De Valera will then go to Belfast for the meeting with Sir James Craig, Ulster Premier, which was forecast this morning in some quarters as a probability.

The probability of a meeting in Belfast between Eamonn De Valera and Sir James Craig, Ulster Premier, was foreshadowed in some political quarters and several newspapers this morning.

General J. C. Smuts, Premier of South Africa, who re-entered the negotiations yesterday, doubtless is largely responsible for this and similar optimistic speculation, which has survived under great difficulties since Monday, when the Ulster Premier departed suddenly for Belfast after making a forceful statement on the subject of self-determination as it applied to Ulster. This seemed for a time to end all hope for an amiable meeting between the two Irish leaders, but the moderating influence of Gen. Smuts, coupled with Belfast despatches to the effect that Sir James does not regard the peace parties as interested, have gone a long way toward re-establishing confidence.

More than 48,000,000 acres of cultivated land in India are under irrigation.

At The Theatres

CAPITOL—Larry Semon in his newest and funniest two-reel comedy, "The Rent Collector." Also Clara Beranger in "The Gilded Lady."

ALLEN — Closed for repairs.

ARE YOUR EYES

As good as your memory?. Few people can see as well as they could as children. Let us fit you with the glasses you need and bring back the vision of your youth. See W. H. Lacey, Optometrist, 410 George St.

MASONIC OUTING

THURSDAY, JULY 28TH, PER STEAMER STONEY LAKE, TO RICE LAKE, LEAVING CITY WHARF AT 1 P. M. AND STREET RAILWAY WHARF AT 1.30 P.M. TICKETS MAY BE OBAINED AT THE STORES OF C. E. SMITH AND McDERMID AND JURY, GEORGE STREET AND FROM THE OFFICERS OF THE THREE LODGES.

4d 20 23, 26 27

DANCE AT CHEMONG

TO-MORROW NIGHT AT CHEMONG PARK. THURSDAY NIGHT AT JUNIPER ISLAND, UNDER THE DIRECTION OF SCOTT PATON OF NEW YORK, WITH A NEW YORK ORCHESTRA. 1d 18

PARK ST., BAPTIST S. S. PICNIC FRIDAY, JULY 22ND PER STONEY LAKE TO GORE'S LANDING FOR DINNER, WALLACE'S POINT FOR SPORTS AND TEA. BOAT LEAVES 8 A.M. ADULTS 50c. CHILDREN 25c. 4d 18

DON'T FORGET THE CANADIAN WOOLLENS MOONLIGHT. GOOD MUSIC AND DANCING WEDNESDAY 8 P.M. GEORGE STREET WHARF. 3d 17

TO GORE'S LANDING

THURSDAY HALF HOLIDAY

THURSDAY AFTERNOON JULY 21ST., STEAMER STONEY LAKE WILL LEAVE GEORGE STREET WHARF AT 1.30 FOR GORE'S LANDING, CALLING AT MARK ST., AND STREET RAILWAY WHARF. FARE ADULTS 75c. CHILDREN 40c. 2d 17

SITUATIONS WANTED

A TRUSTWORTHY YOUNG lady wants a position as clerk experienced. Examiner for address 3d 18 1710

YOUNG BOY WITH COLLEGiate education, Business College Course, and one year's office experience, desires position in office. Apply Box 2637 Examiner. 3d 18 2637

BABY CARRIAGES, Etc.

FOR SALE — CHEAP A BABY carriage. Apply 175 Lake street. 3d 19 1729

HELP WANTED--Female

WANTED — EXPERIENCED general. Apply Examiner for address. 6d 18 2549

WANTED — A WOMAN TO help with house work and cooking Examiner for address. 3d 17-1683

WANTED—MAID FOR GENERal housework. Apply Examiner for address. 3d 17 2634

SITUATIONS VACANT

MAKE MONEY AT HOME—$15 to $60 paid weekly for your spare time writing showcards for us. No canvassing. We instruct and supply you with work West-Angus Showcard Service, 52K Colborne street, Toronto. dtf mr

MONEY TO LOAN.

We have funds to loan on Real Estate Security at the lowest rates. GORDON & O'BRIEN Phone 710.

DENTISTRY.

DR. J. F. O'BRIEN, Dentist. Office, formerly occupied by Dr McKenty, No. 370 George street. Open evenings by appointment.

OSTEOPATHY.

DR. BRUCE E. MARSHALL—Osteopathic Physician. Office, 247 Hunter Street. Hours, 9-11 a.m., 2 to 4 p.m., 7 to 8 p.m. Telephone 115W

DRS. WALMSLEY & SETTLE—Osteopathic Physicians. Office in Bank of Nova Scotia Building, corner of Hunter and Water streets. Entrance, 124 Hunter street Phone 649 Office hours, 9 a.m., to 9 p.m

MEDICAL.

DR. BUCHANAN, F.R.C.S., Edinburgh, M.R.C.P., London, L.R.C.P. London. Eye, Ear, Nose and Throat Specialist. Hours: 9-11, 2-4 p.m. and 7-8 p.m. Phone 519 Office corner of Water and Murray Streets

BARRISTERS AND SOLICITORS.

GORDON & O'BRIEN—Barristers, Solicitors, Notaries. Money to loan on easy terms. Special attention to Patents and Trade Marks. Phone 710. G. N. Gordon, T. A. O'Brien.

T. T. REDD, Barrister, Solicitor, Notary. Office over the Dominion Bank, corner of George and Simcoe Streets. Telephone No. 22. Private funds to loan at current rates upon easy terms.

C. R. TIDDIFIELD, B.A., Barrister, etc., and Solicitor for the City of Peterboro. Money to loan. Office, over the Bank of Commerce Phone 550.

PECK, KERR & McELDERRY, Barristers, Solicitors, and Notaries. Office, Water street, Peterboro. Money to loan at the lowest current rates of interest on easy terms of payment. T. A. Peck, T. D. Kerr, V. T. McElderry

O'CONNELL & CORKERY—Barristers Solicitors and Notaries Money to loan at the lowest current rates of interest Daniel O'Connell, John R. Corkery. Hunter street, two doors west of the Post Office.

DUMBLE & JOHNSTON—Barristers, Solicitors, etc. Office, over the Toronto Savings and Loan Company, George street. D. V. Dumble, K.C. W. Johnston.

J. E. DIXON, Barrister, Solicitor, etc., Office, corner Hunter and George streets Entrance next to Madill's drug store

HALL & HALL—Barristers, Solicitors, and Notaries Public, Hunter street Peterborough, next to St. John's Church. Money to loan at the lowest rates of interest. E. H. D. Hall Basil D. Hall.

MOORE & WEARING—Barristers and Solicitors, 403 Water street, opposite the Post Office. Money to loan at the lowest current rates of interest. Jos. Wearing, M.A.

F. R. HALL—Barrister, Solicitor, etc., Peterboro, Ont., Office corner of Hunter and Water streets, over the Canadian Bank of Commerce. Trust funds to loan on easy terms of payment.

JAMES FORDYCE STRICKLAND—Barrister, Solicitor, Notary Public. Money to loan. 124 Hunter street Peterboro. Phone 151

ARCHITECTS.

W. & WALTER R. L. BLACKWELL—Architects, Office, Bank of Commerce Building, corner of Hunter and Water streets Telephones Office, 1300; Residence, 1272

W. H. BARRY—Architect. Plans prepared for Monumental, Commercial and Domestic Buildings. Office 559 Gilmour street. Phone 567

Railway Time Tables

GRAND TRUNK RAILWAY

(Corrected to Date.)

No. 96—8.10 a.m., for Port Hope and Toronto.
No. 95—9.20 a.m., for Lindsay, Blackwater Junction, Orillia, Midland, North Bay and Toronto.
No. 91—8.25 a.m., for Hastings, Campbellford, Belleville, and points on the Main Line east.
No 369—8.30 a.m., for Lakefield.
No. 371—12.15 p.m., for Lakefield.
No. 92—12.04 p.m., for Lindsay, Port Hope, Toronto, Buffalo, making connection with International Limited, for London, Detroit and Chicago.
No. 100—12.20 p.m. for Hastings, Campbellford and Belleville.
No. 93—5.40 p.m., for Lindsay, Orillia, Midland North Bay and Toronto.
No. 373—5.40 for Lakefield
No. 94—9.10 p.m., for Port Hope, Montreal and Boston.
No. 99—8.19 p.m., for Lindsay.

CANADIAN PACIFIC RAILWAY.

(Corrected to Date.)

GOING EAST—
11.39 a.m.—Norwood, Havelock, Bonerlaw, Tweed, Perth, Smith's Falls, Kingston, Ottawa, Montreal and intermediate points daily. On Sunday this train proceeds east only as far as Havelock.
1.50 p.m.—Indian River Norwood, Havelock, and Tweed Daily except Sunday.
12.03 a.m.—Havelock, Tweed, Kingston, Perth Smith's Falls, Montreal, St. John, Boston and New York Daily except Saturday.
10 a.m.—Havelock, Tweed, Kingston Perth Smith's Falls and Ottawa Daily.

GOING WEST—
4.16 a.m.—Tyrrle, Toronto, Guelph, Goderich, Hamilton, Galt, Woodstock, St. Thomas, London, Chatham, Detroit, Chicago and New York. Daily.
44.2 p.m.—Toronto, (Yonge street), Hamilton Owen Sound, Teeswater and intermediate points. Daily except Sunday.
1.35 a.m.—Toronto Hamilton, Brantford, Buffalo, Rochester, Boston, New York, Galt, Woodstock, London, Chatham, Detroit and intermediate points between Peterboro and Toronto. Daily, except Sunday.
9.37 a.m.—Bethany, Lindsay, Orillia, Port McNicol and intermediate points Daily except Sunday.
8.50 p.m.—Toronto, Hamilton, Brantford, Buffalo, New York, Guelph, Galt Woodstock, London, Windsor, Detroit, Chicago and intermediate points between Peterboro and Toronto. Daily.
4.26 p.m.—Kinsdale, Toronto (Yonge Street), and intermediate points Daily except Sunday.

POULTRY AND EGGS

WANTED — LIVE POULTRY Highest market prices paid. Apply 520 Elm street or 'Phone 771 and we will call. 26d 176 1139

WORK WANTED

WANTED — PLAIN SEWING and children wear. Apply Mrs. H. S. Pogue, 565 Bethune street, city, north of London street. 2d 18 1724

AGENTS WANTED

MEN AND WOMEN, NOT TO canvass, but to travel and appoint local representatives, $21 a week and expenses guaranteed, with good chance to make $50. a week and expenses, State age and qualifications. Experience unnecessary. Winston Co. Dept. G. Toronto. 5d 2 6 9 13 16

HELP WANTED--Female

THREE SALESLADIES FOR Wednesday and Saturday. Apply Richard Hall and Son Ltd. d3-18 1710.

WANTED— GOOD RELIABLE housekeeper. Good wages would not mind a small child 3 or 4 years old. Apply Mrs. Winch, 81 Crescent street. 3d 19 2651

HOUSES, REAL ESTATE

FARMS AND HOUSES FOR sale. For particulars apply to 98 Hunter street. 26d 160 1056

HOUSE FOR SALE —OR RENT South west part of city. Apply 156 London street. 3d 17 1688

FOR SALE — BUILDING LOT off Braidwood near Park. Sell cheap. Owner leaving town. Apply Box 2646 Examiner. 2d 17 2646

100 ACRE FARM FOR SALE— Fair buildings, lot timber. Cheap for cash or good terms. Apply Examiner. 3d 17 1667

FOR SALE—CRAIGS TERRACE on Stewart street, 5 house solid brick with fire walls between each house. Apply 386 Stewart street 26d 26 2350

PRIVATE BOARDING HOUSE for sale—all furniture stoves, bedding, etc., together with lease of property; central; reason for selling, ill-health. Apply 251 George street. 3d 19 1717 3w

FOR SALE—STOREY AND A half, 6 roomed red brick house, electric light and gas; lot, 255 by 50 also good barn near C. G. E. Apply Examiner for address. 3d 17 1673

FOR SALE—100 ACRES, 25 ACRes of standing timber, 50 acres has been in crop for $1000, car taken in exchange for part payment, also small Brick House to rent, south end of city. Apply 144 King street 6d 21 1693

FOR SALE

FOR SALE—3K V.A. TRANSformers. Apply Examiner for address. 3d 18 1703

18 FOOT MOTOR BOAT HULL for sale. Apply Examiner for address. 3d 18 1707

FOR SALE—A PORTABLE HEN house and 1 small show case. Apply 348 Charlotte street. 3d 17 1682

FOR SALE— A GOOD JERSEY cow, due to freshen August 1st. Apply 21 Crescent. 3d 17 1679

FOR SALE—1 GARFIELD INjector. Never was used. A bargain 221 Brock street. 3d 17 1665

RICH TONED BELL ORGAN for sale. High Class instrument. Apply Examiner. 3d 17 1666

FOR SALE — ONE GENERAL purpose team. Apply 536 Roger street. 3d 17 1655

FOR SALE—A FOLDING BED in a good sanitary condition. Cheap. Apply 36 Stewart street. 3d 18 1704

FOR SALE—ELECTRIC MOTOR 1-8 h.p. 'Phone 1149W or see it at 372 1-2 Water street. Price $15.00 3d 17 1687

FOR SALE—TWO NEW MILK cows. No pasture. Can be seen at J. Fitzgerald's, R. R. 8, Peterboro. 6d 20 1668

FOR SALE—DRY SLAB WOOD cut 12 inches, $5.00 per one horse load. 'Phone 1574W. 500 Glichrist street. Prompt delivery. 26d 28 231

FOR SALE—TURNED PAINTed fence posts, iron fence piping, 1 barrel Polarine motor oil, below market price. Apply 300 Charlotte street. 3d 18 1697

FOR SALE—MOTORCYCLE IN first class shape, new tires and engine guaranteed. Indian twin model with latest fixtures. Write for particulars. Price $100 cash. L. Clarke, Cavan, Ont. 6d 21 1698

FOR SALE—25 PAIRS MEN'S Brown Oxfords, regular price $10.00 and $12.00 for $7.50. 25 pairs Boy's White Running Shoes, 11 to 2, for $1.75. Apply 169 Hunter street. 3d 18 1703

FOR SALE—HOUSEHOLD ARticles including library table, double bed, rocker, hand-power washing machine, wringer, mower, fruit-jars, kitchen tables etc. Apply evenings between 7 and 8 565 George street. 3d 19 2658

FOR SALE—2 PIECES 10 x 12 x 18 feet pine, 20 pieces 8 x 12 x12 x 16' Douglas fir, 9 pieces 8 x 10 x 8 feet, Geo. Pine; Quantity 6 x 6 Spruce, 6 to 12 feet, 100 feet, 9 foot hoarding in sections. Apply Supt. Archibald and Holmes Ltd. Bank of Toronto Bldg. 3d 18 1701

NOTICE

AUTO FOR HIRE 'PHONE 1288J W. Peel, 225 Lake street, 26d 42 1725

6 TONS OF BINDER TWINE AT wholesale price at R. C. Braund, corner Park and Albert. 6d 17 2583

HELP WANTED—Male

WANTED — TWO CARPENters at 75 cents per hour. Apply Prince of Wales School. 1d 16 1711

WANTED— MAN EXPERIENCed in making pottery. A native of Stoke-Staffordshire, England, preferred. Apply Examiner for address. 3d 17 2625

TO THE UNEMPLOYED

MEN WHO HAVE AMBITION to achieve success and are willing to put forth the required effort we have positions that are worth working for. Call for interview 10 a.m. to 12 a.m., 2 p.m. to 3 p.m., manager, 204 Barrie's Bldg. 6d 21 1694

TO MEN OF GOOD EDUCAtion, ambition and vision. I can offer a real opportunity in a well established Canadian Corporation. Sales experience preferable but not necessary. Apply 207 Barrie Building from 10-12.45 a.m. or 2.30 to 6 p.m. or 'phone No. 576. 2d 20 23

TO NEAT CLEAN CUT MEN with fair education. If you will attend our 6-day free course in training. It is a wonderful education which can apply to every business, but it is especially adapted to the employment we offer. Special instruction for those who are employed, in evening at 8 o'clock. Morning meetings at 8.30. Interviews at any time. Apply F. Oxley, 302 Water street, south of Munro House. 3d 17 2619

WANTED

WANTED TO BUY SMALL milk route. Apply Box 1713 Examiner. 3d 19 1713

AN ELDERLY MAN WITH some means and has his own bedroom furniture wants room with private family. Apply Examiner for address. 4d 20 1722

WANTED TO RENT — ROOM for storage of wool. Hoist or landing platform must be available. Write Box 1689 Examiner. 3d 17 1689

WANTED TO BUY—OLD BARN or stable, also hen house or a quantity of second hand lumber. Apply J. Healey, corner of Cameron and Woodbine avenue. 3d 19 1719

WANTED TO RENT—BY END of August, 6 room house, conveniences, with option of buying. Small deposit. State price and terms to Box 1712 Examiner. 1d 17 1712

A LADY OF REFINEMENT wants to rent a bath room flat, in good locality, unfurnished. Apply J. T. O'Connell & Co., 136 Hunter street west, Peterborough Ontario. 3d 18 264 5

LOST

LOST ON SATURDAY CHILD'S initialed link bracelet. Finder please leave at Examiner. 3d 17 1678

LOST—JULY 18 SMALL BLACK and gold fraternity pin set with pearls. Name on back. Reward at Examiner. 2d 18 1716

LOST— SATURDAY A SMALL round purse containing about $6.00 Reward if left at Examiner. 3d 17 1675

LOST—BETWEEN LAKEFIELD and Peterborough on Thursday, a black leather club bag. Reward at Examiner office. 3d 17 1670

LOST—BLACK CLUB BAG ON Sunday afternoon between Bewdley and Rossmount containing a few bathing articles. Finder please inform 338 Downie street. 3d 18-2674

LOST—SUNDAY AFTERNOON, on George or Water street between Lake street and Nassau, a white woollen shawl. Finder kindly leave at Examiner office. 1d 17 1726

LOST—AXLE NUT OFF WAGon between Charlotte street and Isolation Hospital by Aylmer, Dublin, George and Hilliard streets. Finder please leave at Peterboro Fuel and Transfer Office 134 Aylmer street and receive reward. 1d 17 2660

TEACHERS WANTED

WANTED—QUALIFIED PROTestant Teacher for S. S. No. 3, South Monaghan duties commencing September. Apply stating salary to A. G. Huggins, R. R. No. 1 South Monaghan. 6d 20 1676

FOR SCHOOL SECTION NO. 1 Cardiff salary $700.00 per annum; duties to commence September 1st Normal Training required. W. R. Kidd, Sec. Treas. Paudash P.O. Ontario. 12d 21 2546

WANTED — FOR S. S. NO. 1, Belmont, a Protestant teacher. Duties to commence Sept. 1st. Apply stating qualifications and salary to Chas. McConnell, Sec. Treasurer, R. R. No. 2 Norwood, Ont. 8d 23 1699 2w 31

TEACHER WANTED FOR S. S. No. 16 Otonabee. Must have second class certificate with elementary certificate in agriculture. Grant for Normal student work and agriculture is $350. Apply at once stating salary and experience to Alex. Huston Peterboro. R. R No. 11. 8d 20 1640

ONE HUNDRED AND EIGHTY BABIES EXAMINED DURING LAST QUARTER

POLICE COURT PROBE HALTED

FORCED TO ADJOURN UNTIL SOME TIME IN AUGUST.

(Special Despatch to The Examiner)

TORONTO, July 20. — The probe into the police court system and the conduct of the interpreters, came to another sudden halt to-day, when Judge Ward was forced to adjourn until some unfixed day in August.

The difficulty is that the illness of Grace Bagnato, the Italian interpreter, makes it impossible to proceed with evidence affecting her until she is able to attend the sessions. Corporation Counsel Geary said that as soon as she had recovered, a date would be agreed on by counsel and he would communicate with the judge.

Mr. Geary informed the Judge that a great mass of material bearing on the probe had come to his office, but a great deal of it was rumor, too indirect and unsubstantial to bring in as evidence. After this morning's session he took Judge Ward to his office and the two consulted in regard to some of this matter, the allegations of policemen's rows, that Markowitz, the interpreter, early in the policeman's career at No. 2, had offered him his card and a drink at the same time, telling him that any time he wanted a drink he might get it at the Markowitz house.

Counsel for Markowitz, Mr. J. E. Lawson, described this as a "piffling little thing," but Ald. Singer, who brought on the probe, thinks it is highly significant.

CAUSE AND EFFECT

(Seattle Times)

Chicago has voted free text-books for children and against a $9,000,000 jail. With free text-books they won't need such a big jail.

BOARDERS WANTED

ROOM AND BOARD—RATES REduced for the summer. Phone 1630W. 6d19 2609

ROOM AND BOARD FOR couple of weeks down the river at Crawford's Grove. Apply Examiner for address. 3d 17 1685

AUTOS FOR SALE

FORD COUPE IN FIRST CLASS condition. Apply Sam Ray's Cigar store, Hunter street. 3d 18 2638

CAR FOR SALE CHEVROLET, 490, price $450.00. Telephone 1559J 3d 19 1714

FOR SALE—THIS OVERLAND car must be sold. Owner leaving town Thursday night. Can be seen at 718 George street. Price $375. 1d 17 2661

FOR RENT

APARTMENT TO RENT—APply Examiner. 3d 19 1720

TO RENT— GARAGE. 'Phone 1376F. 3d 19 1705

TO RENT—FURNISHED ROOM Apply 563 Bethune street. 3d 18 1700

TO RENT—4 UNFURNISHED rooms. Apply Examiner for address. 3d 18 1692

TO RENT—FURNISHED ROOM with board for gentleman. Apply Examiner. 3d 18 1709

SUMMER COTTAGE ON STONEY Lake to rent. Apply J. G. Keefer, Norwood, Ont. 4d-17-1659

FOR RENT—VACUUM CLEANer. Apply Vetcraft Smith street. 26d 34 1578

TO RENT — BRIGHT FOUR roomed flat central. Conveniences. Apply 183 Antrim street. 3d 19 1721

TO RENT— SMALL FURNISHed apartment with balcony. All conveniences. Apply Examiner. 3d 17 1672

FOR RENT—HEATED OFFICE on George street. Immediate possession. Apply 437 George street.

FOR RENT—HEATED OFFICE in Bank of Commerce Building. Immediate possession. Apply 437 George street. tf 2801

TO RENT—ONE FURNISHED bedroom and kitchen for house keeping with gas and conveniences. Apply 390 Queen street. 6d 22 1727

TO RENT—FIVE ROOMED downstair apartment. Possession Aug. 1st. Apply 264 Hunter street No. 1 Apt. 3d 19 2657

TO RENT— 7 ROOMED BRICK house with garden and good stable Possession at once. Apply to-night 718 George street before eight o'clock. 1d 17 2662

TO RENT—GOOD MODERN 7-Roomed Brick House, well located, in East City. Immediate possession. Apply H. J. McCannan, Simcoe Street. 3d-dtf

TO RENT — A FURNISHED house with all conveniences to young couple without children. Immediate possesion. Apply after 5 o'clock to 578 Charlotte street. 6d 22 1723

WORK OF THE PETERBORO WELL BABIES' CLINIC — QUARTERLY REPORT.

After a very well-attended session of the Well Babies' Clinic yesterday afternoon, at which 18 infants were examined, the Board of Management held a meeting for the hearing of the quarterly reports, which were most encouraging.

Dr Jessie Birnie's report recorded the excellent work of the different physicians who give so much time and attention gratis to the work of the clinic, paying as much care to the condition of the infants presented there as if they were brought to their own offices. The splendid services of the nurse, Mrs. McCartney, whose kindness and tact in dealing with mothers and children has much to do with the success of the clinic, was warmly eulogized, and grateful appreciation was expressed to the King's Daughters, who serve tea at the weekly meetings. The good that might be accomplished by a nurse enabled to devote all her time to visiting homes and helping mothers in the care of their infants was dwelt upon. Demonstrations in different parts of the city might be given in connection with, the work and the establishment of a milk depot was also recommended.

The Nurse's Report.

Mrs. McCartney's report for the months of April, May and June showed a total of babies examined at the Clinic of 180, an increase over the last quarter of 99. Number of calls made at home, 278. Number of births registered at the City Hall, 166. Of this number, 2 were stillborn and 4 died within two days after birth—one from whooping-cough, one from spinal meningitis, and two from pneumonia, making an exceedingly high percentage of deaths for the quarter.

Children treated by the nurse at home under doctors' orders were those suffering chiefly from indigestion and malnutrition, and in every case the baby improved or was cured.

In the quarter there were 6 operations performed, 3 minor, 1 abscess, 2 adenoids and tonsils. All are doing well.

In some parts of the city homes are crowded and unsanitary. Some of the mothers are very careless, and do not pay enough attention to the condition of the children, many of whom are suffering from swollen glands, skin eruptions, discharging ears, and sore eyes. In other homes, where the mothers appear quite capable, they do not seem to realise their duty towards the children in other ways, preparing the food carelessly and feeding them irregularly, so that many children suffer from indigestion and colds. A capable nurse visiting these homes regularly could do much good.

When destitute homes have been found, the cases have been reported to women's organisations in the city, or to the clergy, and these have responded promptly and generously.

There is almost an epidemic of whooping-cough in the city, and no precautions are being taken by the parents to prevent the infection from spreading.

Changes During Holidays.

During the absence of Dr. Birnie from the city for a month's holidays, her place as supervisor of the Clinic will be taken by Dr. Lillian Grady, while the Misses Margaret Turner and Marjorie Best will relieve Mrs. Galbraith in the filling out of cards and attention to various small detail of the work.

A letter was read from the local branch of the Social Service Council, but decision regarding this was left over until the first meeting of the Board of Management in the fall.

EXCURSION WAS A SPLENDID SUCCESS

The excursion of St. George's Sunday School by the steamer Geneva, which took place yesterday to South Beach, was a splendid success. The weather in the morning was very threatening, but when it changed shortly after, it was all that could be desired.

The boat left the wharf at eight o'clock with a large number of the children and adults on board, who, under the influence of ice-cream, candy, and soft drinks, grew very happy. South Beach was reached at noon, and preparations were at once made for lunch, some remaining on board and others going ashore. The proprietor of the hotel was most kind, and placed the pavilion at the disposal of the visitors. After lunch, sports of the usual kind afforded much amusement to both children and adults. After the prizes were awarded, all joined in singing "The Maple Leaf" and the National Anthem.

Mr. Alcock, the superintendent, deserves the greatest credit for the way in which the outing was arranged, his efforts being ably seconded by Mrs. Andrews and Mrs. Parks, the Misses Williams, Huxley, and Parks of the Sunday School staff, and also by Messrs. Wm. Anderson, and H. Wilson.

The pastor, Rev. W. R. Courage, and all members of the staff wish to express their hearty appreciation of the kindness of Mr. Brooks, the proprietor of the South Beach Hotel, to some of his guests, who treated all the children to ice-cream, and to the captain and crew of the Geneva, who did everything possible to make the outing pleasant.

BARBEAU'S CARTAGE

All kinds of moving and carting by careful and experienced men. A new Motor Truck has been added to our equipment, which will enable us to give better service than ever to our patrons. Satisfaction guaranteed. No distance too far. New Furniture Van. Largest in the City. Household Effects moved with care.

A. BARBEAU

THE COOL WAY — THE CLEAN WAY—THE SAVING WAY.

Those who know the charms of the Great Lakes have already made plans for their annual pilgrimage to America's Wonderland. Lake Erie, with its incomparable fleet of magnificent passenger vessels, is especially attractive to travellers, and plying its waters you will find some of the large and most palatial steamers.

Of these, the great ship "Seeandbee," operating daily between Cleveland and Buffalo, is undoubtedly the most popular. The "Seeandbee" is the largest and most costly steamer on inland waters of the world, and her immense proportions and luxurious appointments prompt passengers to call her "The Floating Hotel."

The traveller finds rest and comfort via this lake route. By boarding the steamer at Cleveland or Buffalo at 9.00 p.m. (Eastern Standard Time) he may break the monotony of the all-rail journey, enjoy a night of refreshing sleep and reach destination at 7.30 the following morning.

CHINA PAINTING
Mrs. Langley McCarthy
TEACHES BISCOFF'S NEW AND BEAUTIFUL WORK IN CHINA PAINTING.

Edwin Elcome
TAXIDERMIST
692 Harvey Street, Peterborough, Ont.
HEADS, BIRDS, FISH, ETC.
Mounted Artistically and Permanently.
Maskinonge, Bass and Trout our Specialty

SUMMER WOOD

½ Cord 4ft. Hardwood $6.50
½ Cord 4ft. Mixed Wood, $5.00
½ Cord 4ft. Hemlock Slabs, ... $4.50
½ Cord 4ft. Pine Slabs $4.00

CUT SHORT.

½ Cord 12in. Hardwood.... $7.50
½ Cord 12in. Mixed Wood. $6.00
1 Load 12in. Hemlock Slabs $5.50
1 Load 12in. Pine Slabs.... $5.00
1 Load 12in. Cedar $4.00

H. H. DINSDALE
—'Phone 153—
Office and Yard:
101 CHARLOTTE STREET

Examiner Readers

Who are leaving for their Summer Holidays will desire to know what is going on at home during their absence.

The "Examiner" can be delivered to any address by Telephoning 1600 or calling at the Office Counter.

Phone 1600
Examiner Printing Company, Limited

OBLIGING

(New York Sun)

"She screamed for help when I kissed her."

"What did you do then?"

"I gave her a second helping."

FOR SALE

$2700 buys a medium sized brick house, partly modern, large lot; situated near the Collegiate Institute.

$4000 buys 50 acres of good land, 3 miles from Peterborough, with good buildings.

Apply
J.T. O'CONNELL & CO.
136 Hunter St. W. Peterborough

'Kawana" Stoney Lake

High-class Boarding House. Terms on application. Book rooms early as only limited number taken. Apply Mrs. A. E. Lloyd, Juniper Island P.O., Stoney Lake.

35d40-2018

CHILDREN'S AID SOCIETY of PETERBORO CITY AND COUNTY
For the Care of Neglected and Ill-Treated Children.
CHILDREN FOR ADOPTION.
G. W. POWELL,
Assistant Secretary and Inspector, 522 George street. Phone 1044W. Office Hours, 12 to 2 and 5 to 6 p.m.

5 Roomed House For Sale, with a 3-piece Bath. North of C.G.E. Person going West.

$1900.00

T. WALKER & CO.
163 Hunter St., W. Phone 1002

TELEPHONE 790
WHEN YOU WANT YOUR
PIANO & ORGAN TUNED
Player-Pianos a Specialty
ALL WORK GUARANTEED
W. H. Cunningham, 560 Weller St

BUY LOW'S COAL AT LOWEST PRICES.
Orders for future delivery taken now. Call at our Temporary Office, 377 Bethune Street, or 'phone 697.
A. LOW & CO.
Temp. Office: 377 Bethune Street. 'Phone 697.

If You Want a Suit of Clothes

SEE ME—I have a Dozen Suits made up and if there is one you like, I will make the price suit you.

J. L. WYATT HUNTER STREET EAST CITY

AN UNEQUALLED OPPORTUNITY
Never will you have a better chance of getting your Furniture re-upholstered as cheaply as now. We have received a fresh line of Sample Tapestries at the most reasonable prices. By giving us your work you get all the material used at wholesale price. We also manufacture Chesterfield Sets to order.
THE AMERICAN UPHOLSTERING CO'Y.
221 HUNTER STREET.
Phone 697. Nights and Holidays 396

Look up the
DeLaval Sign
344 Water St.
MILKERS, SEPARATORS AND Engine, also motor and Engine oils. The milker that pleases the cow also three second hand De Laval Cream Separators for sale.

Acme Taxi and Gasoline Station

We Deliver Gasoline or Tires etc. anywhere, anytime.
For service call 1774, day or night.
GRAY & SMITH
184 Charlotte Street
We do not want all the business; but would like yours.

Foundation of Prosperity

Small beginnings have for many a man laid the foundation for wealth and prosperity.

An account can be opened for you in the Savings Department of this Institution with ONE DOLLAR.

Then from your earnings regularly reserve a little and deposit for safety and interest.

This done systematically means success for you in life.

We invite your account.

Toronto Savings & Loan Co.
437 GEORGE ST., PETERBOROUGH

MAIL EDITION

The Evening Examiner

Use the Condensed Columns of The Examiner---They Give Excellent Returns

PRICE THREE CENTS — PETERBOROUGH, WEDNESDAY, JULY 20, 1921 — PRICE THREE CENTS

CRUSH SINN FEIN IF NEGOTIATIONS FAIL

BURNS TELLS COURT HOW SEVEN FORMER WHITE SOX STARS SOLD THE WORLD SERIES OF 1919

WITNESS ADMITS HE WAS "GO-BETWEEN" IN DEAL WITH GAMBLERS AND TURNS STAT'ES EVIDENCE.

SAYS EDDIE CICOTTE "SOLD" FOR $100,000

(United Press.)

CHICAGO, July 20. — "Bill" Burns (confessed baseball renegade) told the jury to-day the tale of how the "Sure Thing" Gamblers are alleged to have bought and paid for the 1919 world series.

Burns, the former Big League pitcher resumed the stand against the seven former White Sox players with whom he said he plotted to deliver the 1919 classic to the gamblers.

The witness, admitting that he was the "go between," turned State's evidence and continued his story of the "Shame of baseball."

The State's star witness was led into court by the armed guard of deputy sheriffs which is constantly with him. The guard stays with Burns at night in his hiding place.

Burns chewed his gum fiercely as he further unfolded the tale that rocked the sport world. Fans leaned forward in their seats to catch every word that was being said about the men they once worshipped. They heard the allegation that Eddie Cicotte ran around New York with a "for sale" tag on the world series, and so gamblers made the purchase for $100,000.

He recounted how "Kid" Gleason, the White Sox manager, interfered with the "fixed" series, when little Dickie Kerr was put in the pitcher's box in the third world series game, instead of Eddie Cicotte.

Cicotte had agreed to lose the game Burns testified.

ARREST WOMAN SAID TO HAVE TAKEN POISON

KINGSTON, July 20.—(Canadian Press).—Mrs. Mary Brigden was placed under arrest yesterday by the local police on charge of attempted suicide and is now in jail. She has recovered almost completely from the effects of the strychnine which she is alleged to have taken and also given to her three daughters and will be given a preliminary hearing in a day or two.

Yesterday morning the two younger children, Mona and Agnes, were discharged from the Hotel Dieu virtually recovered and were handed over to the father, who took them to Trenton to his home. The eldest daughter, Doris, was also discharged from the hospital and is now living with her grandfather on Ontario street. Later when the mother was also able to leave the hospital, she was arrested by the local police, charged with attempting to commit suicide.

KNIGHTS OF GRIP GO TO KITCHENER

KITCHENER, July 20.—(Special despatch to the Examiner).—The annual commercial travellers outing will be held here on Friday and Saturday of this wek. The Associations at London, Toronto, Hamilton, Brantford, Peterboro, Kingston, Brockville, Ottawa, Montreal Quebec and Winnipeg have ben invited Upwards of 2000 commercial men are expected for the two d-- celebration.

BASEBALL SCORES

NATIONAL.

	R.	H.	E.
Pittsburg	10	15	1
New York	1	7	1
Adams and Schmidt.			
Ryan and Smith.			
	R.	H.	E.
Chicago	5	13	0
Brooklyn	1	11	2
Cheves and Daly.			
Smith and Miller.			
	R.	H.	E.
Cincinnati	6	12	1
Philadelphia	4	9	3
Geary and Hargraves.			
Winters and Peters.			
	R.	H.	E.
St. Louis	2	5	0
Boston	3	9	1
Walker and Clemons.			
Watson and O'Neill.			

INTERNATIONAL.

Jersey City and Rochester — Rain.
Newark and Buffalo — Rain.

	R.	H.	E.
Baltimore	4	6	1
Toronto	7	12	0
Gordy and Manning.			
Fortune and Devine.			

Reading and Syracuse — Rain.

AMERICAN.

	R.	H.	E.
New York	6	7	2
Detroit	5	9	2
Hoyt and Schang.			
Dauss and Bassler.			
	R.	H.	E.
Washington	4	10	3
Cleveland	6	7	0
Erickson and Picinich.			
Mails and Nunamaker.			
	R.	H.	E.
Boston	1	7	0
Chicago	0	5	0
Bush and Ruel.			
McWeeney and Schalk.			
	R.	H.	E.
Philadelphia	4	8	1
St. Louis	5	13	1
Hasty and Perkins.			
Morris and Severeid.			

CRUDE AND FUEL OIL ARE PLACED ON FREE LIST

WASHINGTON, July 20.—Two amendments to the Fordney Tariff Bill were made by the House in Committee of the Whole Monday. One of them placed crude petroleum and fuel oil on the free list, while the other made long staple cotton dutiable.

PROBABILITIES.

Moderate to fresh northerly winds, fair and a little cooler.

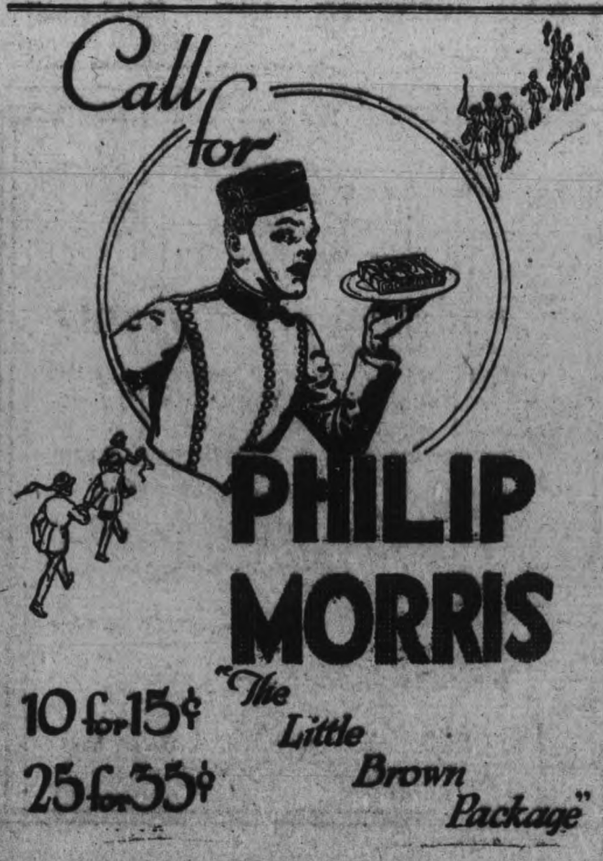

DROWNING NEAR CAMPBELLFORD

NEWS FROM THE TOWN AND DISTRICT—ESCAPED FROM JAIL.

CAMPBELLFORD, July 20. — A very sad accident occurred yesterday morning, when Clarence Chappell, the only son of Mr. and Mrs. Chappell, of the 8th concesion of Seymour township, met his death in Crow Bay.

The deceased, who was 21 years of age, had gone in swimming when the fatal accident occurred. The body was soon recovered by Alfred Atkinson and Albert Pnillips. Medical aid was quickly summoned but all efforts at resuscitation failed.

The late Mr. Chappell was a regular attendant at church and Sunday school and was very popular with his young friends. The funeral will take place to-morrow (Thursday) afternoon) to Burnbrae church and cemetery. Mr. and Mrs. Chappell have the sincere sympathy of the whole community in the loss of their only son and child.

Automobile Accident.

Mr. Harry Roumain met with a serious accident on Monday evening, when riding home on his wheel.

Mr. Roumain, who is blind of one eye, met Mr. Davidson on the gravel road, who was driving a car, and leading a horse behind. Mr. Roumain turned out a little to meet Mr. Davidson and when opposite him he turned his head to speak. His wheel immediately took across the road in front of Mr. Gillespie's car, which was approaching.

Mr. Gillespie turned over to the left side in order to miss Mr. Roumain; he (Mr. Roumain) turned that way also. The result was they crashed, throwing Mr. Roumain through the wind shield, cutting his face, hands and legs seriously enough to require stitches.

Escaped from Jail.

Gordon Stuart, who was sentenced by Magistrate Payne to nine months in the Cobourg jail on July 9th, escaped from the jail at 6 a.m. on Tuesday morning. He made his way by walking and catching rides to Campbellford where he arrived at about four o'clock, but it was six o'clock before Chief Duncalf was notified that he was at large. The Chief immediately went out with Constable Crawford to search for him in the rain but it was not until about nine-thirty that he was located on the road just west of the town. He fled down through Beatty's Grove. After pursuing him for some 300 yards the Chief opened fire. He fired wide at first hoping that he would stop but when the fugitive kept on the Chief shot him through the calf of the leg. He was taken to a doctor who pronounced the wound a simple flesh wound and not serious.

It was just three hours and a half from the time Chief Duncalf was first notified of Stewart's freedom until he was captured. According to Stewart's own story he simply walked out of the Cobourg jail when the place was unlocked and no person was around. He asked, "Who would not walk away from nine months' imprisonment?" He said he walked part way and got a few rides the rest of the way. When asked why he chose Campbellford as a hiding place, he answered "A fellow naturally flees to the country he knows best." He seemed quite cheerful in spite of the pain in his leg, and remarked "I guess I'll have to be good for a while now, eh?"

The yacht "Eming" of Syracuse, owned by Mr. E. Stewart of Rochester, N.Y., laid up at Campbellford last night.

The party which consists of Mr. and Mrs. Stewart, Miss Blazedale, William Bidlack, Miss Ada Schier, and A. C. Baldwin, all of Rochester, are out for a two weeks cruise.

They were up as far as Nassau, above Peterboro, and are now returning to Rochester. They were well pleased with the Trent Waterway and thought the scenery simply wonderful. They especially enjoyed the good fishing. Their only kick was the lack of markers for ten or twelve miles through Rice Lake. The yacht is a beautiful one and has complete accommodation for the party and is large enough for lake service.

Mr. and Mrs. P. J. Winns of Montreal, are visiting Mr. and Mrs. Duncan eKr.

Misses Mazie and Margaret Parkin are visiting with friends in town.

Dr. and Mrs. Richmond and Dr. and Mrs. O'Connor of Syracuse, N. Y., are visiting Mr. and Mrs. Harry Lowery. The party motored over and came by way of St. Vincent but as they are out for a trip they are to return by an easterly route, taking in Southern N. Y. State.

Mr. Doyle, income inspector of Belleville, was in town on Tuesday.

Messrs C. Harris, Jas. Casky, W. Stephens, Dr. Watson, J. N. Stone, and Mr. Hande, left on Tuesday to attend the Masonic Grand Lodge in Ottawa.

Miss Thrain of Ottawa, is visiting Miss S. Smith.

Miss Alma Upton is visiting in Peterboro.

Mrs. Thos. Arnold accompanied by daughter and son leave to-morrow for Tacoma, Wash., after a month's visit with relatives in town and vicinity.

Mr. and Mrs. Newson of Toronto are visiting at the home of the latter's mother, Mrs. Rendle.

INQUEST FAILED TO DETERMINE THE CAUSE OF ACCIDENT

ENGINEER O'BRIEN'S DEATH WAS INVESTIGATED BY CORONER'S JURY.

STIRLING, July 20.—The inquest into the death of Engineer David O'Brien, driver of Engine No. 1224, who was killed at Madoc Junction at five o'clock on the morning of July 13th, was held at Stirling on Tuesday morning, commencing at nine o'clock.

Coroner Dr. J. D. Bissonnette presided. The jurors were Nathan Eggleton, foreman, Robt Chambers, Herman Ashley, Geo. Gay, W. J. Fitchett, F. Sarles, F. Stapley, N. Stapley and O Stapley.

Mr. Wm. Carnew, County Crown Attorney, was examining attorney and Mr. J. F. Strickland, of Peterborough, appeared for the relatives of the deceased. W. C. Mills, of Montreal, represented the Grand Trunk Railway.

Dr. Alger testified that David O'Brien's death was caused by his neck being broken, the skull probably broken and his body being crushed.

Fireman Strickland stated that he, together with the conductor and head brakeman, were with O'Brien when the train was cut in two and the first half taken up the grade. The brakeman remained with the first half of the train, but the conductor returned with the engine and tender. He did not notice anything amiss until the tender was off the track and the engineer slammed on the emergency brake. The engine folowed the tender and toppled over on its side in the ditch. At the time of the accident the engine was travelling about twelve miles an hour.

Valves Burst.

When the engine went over the steam valves burst and the escaping steam filled the cap and prevented his getting to O'Brien, who was pinned down. He, with the conductor, attempted to get out on the left side but couldn't, whereupon they climbed up and out of the right window of the cab. The fireman was seriously scalded.

Train Conductor O'Connor repeated practically the same evidence, mentioning the trouble they had at Keene when the train had been cut in two and the engine was hauling the first half up the grade.

Here the first half was stalled by the air brakes on the tender or first car going into play, acting as an emergency and stopping the train. He testified that when returning down the grade at Madoc Junction the engine and tender were travelling about twelve miles an hour.

Brakesman Brennan was next called and upon being examined by Mr. Carnew he said the train had been examined by the yard men and by himself at Lindsay. Two cars had been dropped at Peterborough and there had been no trouble until they arrived at Lindsay, where the trouble had occurred with the emergency brake. He said that this action of the brake might be caused either by a reduction in pressure of steam or a weak spring within the valve.

When asked if he had examined the valve at Hastings, which was the next stop, he replied that he had not, as it wasn't his duty, and the engine was just out of the repair shop a short time ago. He said that he had gone up in the engine cab with the first half of the train at Madoc Junction, but he was not on when the accident occurred. He said he knew nothing of the accident until after the passenger going west arrived, which he warned of the first half of his train being on the track. The passengers passed around his train by means of a siding, after which he met his conductor, who said that O'Brien was dead.

When asked the length of the wrecked track he repleid that it was three rail lengths.

Mr. Carnew asked if he could see where the tender first left the rails.

He replied that he could and that it was the same place where the engine left. He could not say whether the brakes had locked at Keene on the tender or the first car, as Engineer O'Brien had released them.

The foreman of the jury asked if he were the brakeman of the front half of the train, to which he answered that he was.

Mr. Thos. Shuttleworth was next called. He said he had ridden at the rear of the train and had known nothing of the accident until 6.10 a. m. next morning when the train from Belleville arrived. He had heard the engine leave his half of the train and take up the other half and had heard it stall at Keene, but hadn't known the cause. He had had four and one half years' experience.

When asked if there was anything he could tell or any theory he could offer he said there was nothing.

Mr. H. M. Hobson, supervisor of tracks of Peterborough, whose section includes the lines from Belleville to Lindsay and Haliburton, Port Hope to Lakefield and the Madoc branch, asked to describe this curve, said it was what was known as a fie degree ascending to the east curve, on a fill. It is a half mile long and curves from the south-east to the north-west.

Mr. Carnew asked if he would consider it safe.

Mr. Hobson replied that it was especially safe and well built up.

When asked if any accident had ever occurred there before, he stated that none had ever occurred there to his knowledge. The drainage was especially good and on the thirteenth all conditions were especially good.

When asked about the rails he said they were 80 lb. 30 foot rails and he had examined all the rails and road bed very carefully.

Examined Rails.

When asked for his opinion as to the cause, he stated that in all his nineteen years' expperience he had never seen a similar case where the engine had derailed to the inside of the curve, as the general tendency is to the outside of the curve, which is the reason for the elevation on the outside. If there was anything to cause the engine or tender to sway on top it might jump up, but in that case a scratch would be left on the rail, but there was no scratch or groove and the tender went off, but he could see what might cause this. The rail was scrubbed, which might have been caused by a brake shoe from the first half of the train, but the chances of this were very small, and he could find no evidence of such an occurrence. He made a thorough search but could find no flange groove on the rail, but found it scratched and rubbed as if something had rubbed along it.

When asked if there should have been a line he replied that there was no question about it, and the absence of the definite groove and the presence of the scrubbing was his reason for adopting the brake-shoe theory.

When asked what further he learned he replied that the marks on the

(Continued on page 7.)

FAILURE OF PEACE NEGOTIATIONS IS TO BE FOLLOWED BY AN UNPARALLELED CAMPAIGN OF MILITARY REPRESSION IN SINN FEIN IRELAND

YAP AND SHANTUNG SETTLED---HAYASHI

LONDON, July 20.— (United Press.)—The Yap and Shantung settlements are accomplished facts and there is no need for a conference of the Powers in connection with the proposed Washington disarmament party to revise them, Baron Hayashi, Japanese Minister to Great Britain declared to-day in an interview.

WITH PEACE PARLEYS QUIVERING IN BALANCE TO-DAY GOVERNMENT PREPARES PLANS TO UTTERLY CRUSH SINN FEIN AND TURN IRELAND INTO VAST MILITARY PRISON, PUTTING TAG ON EVERY IRISH CITIZEN.

(By Charles McCann, United Press Staff Correspondent.)

LONDON, July 20. — With the Irish peace negotiations quivering in the balance to-day, it was learned authoritatively that the failure of the conference will be followed by an unparalleled campaign of military repression in Ireland.

If the present effort toward peace is unsuccessful, every power of the Government will be exerted to utterly crush the Sinn Fein.

High officials informed the United Press that plans have been prepared which will virtually turn Ireland into a vast military prison, crushing the country's economic life, and putting a tag on every Irish citizen.

The danger that the plans may become operative was shown in the attitude of the various conferees to-day.

Premier Craig of Ulster was back in Belfast, with General Smuts on his trail, apparently in an effort to arrange his participation in some way in further negotiations.

Sin Fein delegates here hesitated to comment on Craig's departure, after asserting that Ulster would demand recognition in the settlement.

The Sinn Feiners don't know whether Sir James was talking for the benefit of Ulsterites or whether he had the approval of Premier Lloyd-George of Great Britain. If the latter were the case, it was certain that the Sinn Feiners would withdraw immediately from the conferences.

Meanwhile Desmond Fitzgerald, chief propagandist for the Sinn Feiners, has asserted positively that Ulster will not be admitted to the main conference, but will have to treat with Southern Ireland after peace is arranged with Great Britain.

"The conference thus far," Fitzgerald said, "has been on the basis of Mr. Lloyd-George's presenting Great Britain's case and DeValera's giving the Sinn Fein's views.'

Separators or Insulators

Ordinary separators are a natural product and therefore, are *never strictly uniform*. They are made of thin sheets of chemically treated wood.

Threaded Rubber Insulators are a manufactured product and therefore, absolutely uniform. They allow uniform circulation of battery solution, give uniform protection to the battery plates and uniform satisfaction to the user.

Threaded Rubber Insulators do not warp, crack, check, carbonize or puncture. They put an end to loss of time, temper, battery rental and money that are inevitable when ordinary separators are used. Threaded Rubber Insulators are found only in the Willard Threaded Rubber Battery. You can recognize it easily by the Thread-Rubber Trade-Mark stamped in red on one side of the battery case.

WILLARD STORAGE BATTERY COMPANY OF CANADA, Limited
Factory and Office, 100 Sterling Road — Toronto, Ontario

Go to your nearest dealer for Willard Service or a new Willard Threaded Rubber Battery:

ONTARIO

Cobourg, Chas. H. Swaddling
Lindsay, Victoria Batt. & Vulc. Serv.
Orilla, Blackburn Brothers
Peterboro, Grant & Thorpe

Willard
STORAGE BATTERY COMPANY
of Canada
LIMITED

Evening Examiner

PHONES—Editorial, 1021. Business Office 1000. Private Branch Exchange to all Departments.

The Examiner is a Member of the Audit Bureau of Circulation.

The Daily Examiner, published every lawful evening. The Peterborough Examiner, Limited, Office, 419 George Street.

The Weekly Examiner, published Thursday Morning.

Daily Examiner, by mail, $4.00 per year.

The Subscription Price of The Daily Examiner is $6.00 per year, that of The Weekly Examiner is $1.50.

U. S. REPRESENTATIVES

Special U. S. Representatives — W. H. Stockwell, 629 People's Gas Building, Chicago, Ill.

New York—Chas. F. Miller, 225 Fifth Ave.

Advertising rates on application.

R. M. GLOVER, Managing Director

WEDNESDAY, JULY 20TH, 1921.

CONGRATULATIONS.

The cogratulations of the Examiner as of the majority of other Canadian newspapers and of the putblic generally, are extended to Premier Geo. H. Murray, of Nova Scotia, who is to-day celebrating the twenty-fifth anniversary of his appointment as premier of the Maritime province. For twenty-five years, since July 20, 1896, Hon. Mr. Murray has been the head of the government of Nova Scotia. His long service in that capacity stands as a record in British parliamentary history and is a tribute to his honesty of purpose, to his ability and to the efficiency of his administration. Few men stay in public life for a quarter of a century; still fewer ever rise to the premiership. But to be premier for that time is a record that has never been equalled. Canadians will wish the Nova Scotia leader many more years of service and distinction. In these days of political upheaval and turmoil the record he has established is almost grotesquely unique.

THE PERMANENT FORCES.

The reduction of ten per cent. in the strength of the permanent forces of Canada as an economic measure will meet with much approval. The Dominion has little need of a standing army, a permanent force large enough to supply instructors for the militia and to be available in the event of internal disturbances being all that is required. Up to the present a force of 4,000 of all ranks has been maintained, and the new order, which is to take effect as soon as possible after July 31st, will reduce the total to 3,600, which should prove ample. Indeed, many Canadians would approve of a reduction of at least fifty per cent. in the permanent militia, believing that such a step is justified from economical as well as other reasons. However, any sign of a tendency in the militia department to reduce its expenditures should be gladly received, for the people have been given no reason to look for economy in that quarter. The reduction in the permanent forces should be accompanied by other indications of a desire to trim down Canada's military expenditures.

THE ALBERTA RESULTS.

Search as they may, the old political parties will have difficulty in finding the smallest grain of comfort in the results of the provincial elections in Alberta. The Conservative opposition has almost completely vanished, and the Stewart Liberal government has been successful in less than one-quarter of the constituencies. The only conclusion that can be safely based upon the success of the Farmer candidates is that the people of Alberta have, for the time being at least, determined to test the effiency of a new political organization and to stand aloof from the old parties. The Stewart government has been a good one; its administration of the affairs of the province was clean and for the most part business-like and progressive. Little was said during the campaign or before in criticism of the government, but a general election finds its shattered and broken and the United Farmers preparing to form a government and assume the responsibilities of office. What has happened in the arena of provincial politics would undoubtedly be duplicated in a Dominion election, and it is evident that the three prairie provinces will be poor hunting grounds for the old line parties in a Federal campaign. Even the cities are not to be counted upon, for independents and labour nominees will be assured of some measure of success, judging by Monday's results.

THE GOVERNOR-GENERAL.

Ie was characteristic of the Duke of Devonshire that his last public address in Canada should have been devoted largely to a tribute to his successor, Lord Byng, whom the retiring Governor-General described as a brilliant soldier, a great leader of men and a man of broad and sympathetic views, "who will discharge the duties of his distinguished office in full accordance with well-established practice and tradition." The appointment of Lord Byng has been warmly aproved by the Canadian people. The ex-service men who fought under him in France are sponsors for him, and all Canada has followed his military career with interest and has admired him as a man who has made good in a big task. He comes to us with a reputation already established and Canadians are ready to receive him with open arms. At the same time they realize that in taking the place of the Duke of Devonshire, the hero of Vimy has accepted a responsibility that is not a light one, for few Governor-Generals have taken so serious a view of their position as has the departing representative of the King. The Duke of Devonshire has grown to know Canada as few Canadians have had the opportunity of knowing their own country; he has not buried himself in Ottawa, but during his term of office has welcomed every opportunity of getting out among the people and interesting himself in their problems. His influence always has been for good, and no occupant of Rideau Hall has taken a keener interest in public affairs. Lord Byng cannot do better than follow the policy of the man he succeeds.

SANTAL CAPSULES MIDY — Easy to Take—Quick to Relieve CATARRH of the BLADDER — Each Capsule bears name MIDY — Beware of counterfeits

THE BEGINNING OF A NEW ERA.

A stupendous change has been made in the industrial life of Britain and it has passed practically unnoticed. A paralysing and most wasteful strike has ended after three months in a settlement that opens up a new chapter in the history of British industry.

This settlement provides for a division of the proceeds between miners and mineowners in the proportion of 83 to 17, after standard wages and other costs of production have been paid. The miner is also favored by a clause in the settlement which protects him from wage cuts being made too suddenly or on too slashing a scale, while low paid workers are specially guaranteed a subsistence wage to be determined by District Boards of Conciliation.

It is claimed that the ideal standard of wages should be fixed with due regard to three essential ingredients. There must be a minimum that wil provide a decent subsistence; an addition to serve as a stimulus to individual effort; and a further bonus acording to the success of the industry in which the employee is engaged. The settlement with the miners, which provides for the largest experiment in profit-sharing ever made in liritish industry, satisfies these three conditions.

The experiment will be watched with the keenest interest, not only by the great army of trade unionists in Britain, but by Labor and Capital all over the world. It is launched with encouraging prospects of ultimate success. The mining industry is guaranteed peace until December, 1922, which in the present state of industry is a long truce from the intermittent warfare of the last three years, and there is every prospect that at the end of this period the mining industry will settle down to a prolonged method of determining wages and profits .

The sudden announcement by the Government of the decontrol of the mines without provision for the wage decreases and unemployment that such control was bound to bring about, is generally admitted to have been a gross blunder by the Government. The withdrawal of the men at the pumps and the insistence on a National Wages Board Board and a "Pool" was also a grave mistake by the men. The Labor leaders who determined to strike in a falling market, and who persisted in keeping their men out when all hope of victory was gone, showed sheer obstinacy and foolish strategy.

A blow has been struck at British industry from which it will take years to recover. Yet the worst feature of the three months' stoppage appears to have been largely overlooked. The loss has been counted, tabulated and estimated by a score of experts in pounds and shillings, but the moral aspect of the case goes largely unheeded. There is no doubt that the unsettled conditions produced by the strike intensified the instability created by the war, and thousands of men have lost the will to work. The stimulus to individual effort has been removed all over the world due largely to the poisonous teachings of Sovietism or Communism, which has been put before the workers as a sort of Arcady, where a man would have to work very little and in return he would live in luxury.

Soviet Russia has afforded the world a shining example of what must follow if these doctrines are to fall on the fallow minds of ignorant men. The man who worked with his hands in Russia was told that he was the sole creator of wealth, and that the brain worker, the organizer o findustry, and the skilled, director, was called a parasite.

Heroic attempts were made to infiltrate industrial Britain with these pernicious doctrines .Trade Unionism has rejected them not only in set terms at the Congress at Brighton, in refusing to affillate with Communism under any guise however alluring its name, but also in a way that will be more far-reaching in its influence, the acceptance by the mines of a definite profit-sharing scheme which makes Capital and Labor joint partners in production.

The plan which the miners and owners have accepted brings back to the former that stimulus to individual exertion which revolutionary teachers had done their best to filch, and at the same time it offers to the owners a practical scheme that is a compromise between methods that brought strife and turmol n the past and the nationalization of industry, which has brought ruin and bankruptcy in the only country in which it has been tried in a large scale. — Montreal Star.

ECZEMA You are not experimenting when you use Dr. Chase's Ointment for Eczema and Skin Irritations. It relieves at once and gradually heals the skin. Sample box Dr. Chase's Ointment free if you mention this paper and send 2c. stamp for postage. 60c. a box; all dealers or Edmanson, Bates & Co Limited, Toronto.

EDITORIAL NOTES.

The editor of the Calgary Eye-Opener has been elected to the Alberta Legislature. There will be few dull moments when he is taking part in a debate.

Time and the Attorney-General of Ontario wait for no man. Those who didn't do their liquor shopping early are out of luck.

"U.F.A." not only means United Farmers of Alberta, but evidently stands for United For Action as well.

That one Conservative member in Alberta will have no trouble in securing a quorum for a party caucus.

WISE AND OTHERWISE

Slacker Bergdoll's parents evidently slackened their purse strings.

Another New York divorce case has a Canadian summer guide playing in a stellar part. Evidently the Stillmans have set a new fashion in divorce suits.

The effort which the Berthiaume brothers are expending in their fight for the control of Montreal La Presse would almost lead one to believe that there must be profit in running a newspaper.

In a contest conducted by a Roman paper most of the women of the Eternal City voted that they would rather have ben Eve, had they had their choice, due to the lack of competition in Eden. Now that this apparent dislike for competition has been revealed we know of at least umpteen men who will never visit Italy.

Due to the heat it is said that the girls at summer resorts near Chicago have been dancing in their pink unmentionables. Another case of putting off until to-morrow what they should put on to-day.

Passport restrictions are so strict along the Austro-Italian frontier that recently an Austrian fire brigade which was crossing to fight a fire in an Italian town was stopped by Italian gendarmes at the border. That's what we always expect the City Fathers to do when the local fire department intrudes on their new, expensive toy over on Hunter street.

A Chicago married couple have brought their differences into court because of golf. The wife, it appears, bought her husband some new clubs. "For some reason or other," she said, "this made him very angry. He was so mad for a minute that he wouldn't say a word."

Here is a woman who can't understand why her husband became incensed because she selected his golf clubs.—New York Tribune.

The chief of the fire brigade at Ruel, Quebec, denies the report that the town has been wiped out by fire. That's the kind of a fire chief to have. A fire chief who can't extinguish a report of that kind about his own town wouldn't be much good.

HAPPENINGS IN NORWOOD

NORWOOD, July 20—Mrs. Stewart, of Swift Current, Sask., is a guest at the home of her son, Mr. Fred Stewart.

Mrs. Oscar Hicks and Miss Vera, who have been visiting friends at Smith's Falls, returned to the village on Thursday, and are guests at the home of Mr. W. J. McLaughlin.

Mrs. Fred McAdams, of Havelock, was calling on friends in the village on Friday.

Mrs. Joseph Letson (nee Alice Townsend), of Galt, is the guest of her parents, Mr. and Mrs. Arthur Townsend. Master Nelson Townsend, who has spent the last four months in Galt, returned home with her.

Mrs. Joseph Dickens spent Saturday in Peterborough.

Mr. Chedell, of New York, spent the week-end a guest at the home of Mr. and Mrs. James McNichol.

Miss Florence Whyte, of Toronto, is visiting her sister, Mrs. Herbert Beavis.

Mr. Frank Boothe, of Syracuse, N.Y., spent the week-end with Dr. and Mrs. N. F. Sutton.

Master Arthus Hellil, of Toronto, is the guest of his sister, Mrs. Geo. Salome.

Miss Elsie Laing, who has been visiting her sister, Mrs. (Rev.) Benajmin Ayres, of Smithville, returned home on Saturday night.

Mrs. (Dr.) Cress, of Toronto, is the guest of her sister, Mrs. W. C. Harrison, and other friends.

Mr. and Mrs. Jasper Grover, of Toronto, are at Balsam Farm, the summer home of Mrs. Geo. Grover.

Miss Lillie McLeary, of the Bank of Commerce staff, Peterborough, spent Sunday at her home in the village.

Mr. E. B. Laing, of Hastings, was in the village on Sunday.

Mrs. Timothy Coughlin and children spent the week-end, the guests of her parents, Mr. and Mrs. Jerry O'Shea.

Mr. C. Dayman spent Sunday at his home near Colborne.

A number from Norwood attended the lacrosse match at Havelock on Friday afternoon, when Campbellford and Havelock crossed sticks. The score was 5-4 in favour of the Havelock team. From reports, Andy McGee and Pete King, two local boys, were the star players.

Mr. Gordon Puffer, of the Peterborough Police Force, spent Sunday in town.

Miss Helen Ayres, of Smithville, is a guest at the home of her grandparents, Mr. and Mrs. E. J. Laing.

Mr. Maples, of Tweed, spent Sunday at the home of Mr. R. B. Peacock.

Miss Reta Robb is receiving congratulations, having been successful in passing her examinations at the Toronto Normal College .

Baseball.

Norwood and Keene baseball clubs played another game at Norwood on Friday evening. The score was 12-5 in favour of Keene. This game was Norwood's second and Keene's first in the second round, leaving these clubs even in this round, as Norwood had won from Lakefield. Douro and Norwood play on Wednesday evening at Norwood.

Among the Churches.

There was no service in the Anglican Church on Sunday on account of the absence of the pastor, Rev. M. Noble.

Union services will begin next Sunday with the Baptist and Presbyterian congregations. The first service will be held in the Presbyterian Church and will be in charge of Rev. T. M. Wesley, pastor of the Presbyterian Church.

Rev. Mr. Rogers conducted the services in the Methodist Church for the first time on Sunday last. Mr. Rogers preached two very impressive sermons, which received much favourable comment.

Death of Mr. John McMillan.

On Sunday morning the death occurred of Mr. John McMillan, of the 10th Line of Dummer. Mr. McMillan had not been in the best of health for some time. Nevertheless, his death came as a shock to his friends. He was a lifelong resident of Dummer and a faithful member of the Norwood Presbyterian Church. He is survived by two brothers and three sisters. The funeral will be held from the family residence on Tuesday afternoon. The bereaved relatives have the sympathy of a wide circle of friends.

Another Successful Music Pupil.

In sending the names of Miss Pearce's pupils who successfully passed their examinations, the name of Miss Ruth Harper was omitted. Ruth was successful in passing her primary examination.

Through a series of injections horses can be made immune to the bite of certain species of snakes which ordinarily kill almost instantly.

It's Safe in this Bank

Money out of Bank may be spent unwisely, lost, stolen or destroyed. But money deposited in The Merchants Bank is secure against extravagance, fire or theft. On pay-day, put all your money in a Savings Account and pay the necessary bills by cheque. You will find more money stays in the Bank—your savings are earning interest—and the cancelled cheques are receipts for bills paid. Open a Savings Account today.

THE MERCHANTS BANK OF CANADA

Head Office: Montreal Established 1864.

PETERBORO BRANCH, - - C. S. CUMMER, Manager.

Sub-Agency at Fraserville open Mondays and Thursdays.

At the request of his late colleagues, the directors of the Shell Transport and Trade Company, Limited, Sir Marcus Samuel, one of the new peers, is to sit to Sir William Orpen for his portrait.

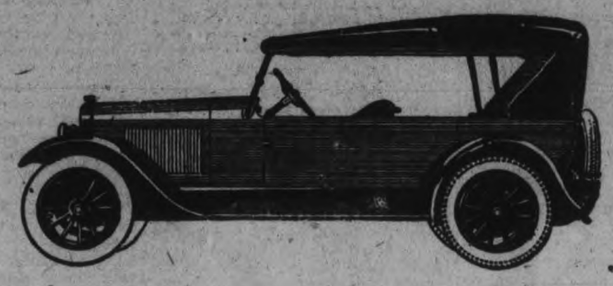

Chalmers Unequalled Motor Car Investment

The Chalmers is a motor car investment of unequalled value. Primarily, because it is a fine, rich car at a reasonable price. But also because upkeep charges are low.

The Chalmers needs little shop work and attention. That means that replacement and repair costs are held to a minimum.

This is of vast importance in determining motor car value and has cemented the loyalty of Chalmers owners.

Chalmers Motor Wonderful

It is largely due to the wonderful Chalmers motor that upkeep costs are held down. By heating the fuel with the hot-spot, Chalmers engineers have measurably improved motor performance.

More power is secured from less gasoline. The motor warms up more quickly, and accelerates faster, and runs more smoothly. But little carbon forms, as the combustion is very much better. Thus the Chalmers runs over longer periods without overhauling.

Chalmers Is Beautiful

But it is not its fine performance alone that makes Chalmers owners so enthusiastic. The Chalmers is also a beautiful car, with fine appointments; and a comfortable car.

We would appreciate an opportunity to demonstrate to you in actual performance the details of Chalmers superiority.

Chalmers Motor Co. of Canada, Limited, Windsor, Ont.

5-Pass. Touring Car -	$2,245	Sport Car - - -	$2,445
Roadster - - -	2,195	Coupe - - -	3,345
7-Pass. Touring Car -	2,545	Sedan - - - -	3,445

All prices f.o.b. Windsor, subject to current Government Tax

GILLESPIE GARAGE
378 AYLMER STREET PHONE 950

CHALMERS

TRANS-CANADA LIMITED

A TIME SAVER

26 Hours Fort William — 48 Hours Regina
37 Hours Winnipeg — 61 Hours Calgary

Vancouver 88 Hours

The quickest train across the continent. Saves a business day for passengers to Winnipeg and all cities to the Pacific Coast.

Lv. Toronto 9.00 P.M. Ar. Winnipeg 10.15 A.M.
Ar. Ft. William 11 P.M. Ar. Calgary 10.05 A.M.
Ar. Vancouver 10.00 A.M.

For Standard Sleeping-Car Passengers only.

(Note the convenient hour of arrival at principal points.)

For reservations apply to any agent of the
CANADIAN PACIFIC RY.

HELPLESS WITH RHEUMATISM

Until He Took "Fruit-a-tives" The Fruit Medicine

R. R. No. 1. Lorne, Ont.

"For over three years, I was confined to bed with *Rheumatism*. I treated with doctors, and tried nearly everything without benefit.

Finally, I tried "Fruit-a-tives". *Before I had used half a box I saw improvement;* the pain was easier and the swelling started to go down

I continued taking this fruit medicine, improving all the time, and now I can walk about two miles and do light chores about the place".

ALEXANDER MUNRO.

50c. a box, 6 for $2.50, trial size 25c. At all dealers or sent postpaid by Fruit-a-tives Limited, Ottawa.

CHILD IS FATALLY HURT; ... CUPBOARD FALLS ON HIM

WINDSOR, July 19.— Three-year-old Stanley Adams, son of Walter Adams, Pierre avenue, is dead in the Hotel Dieu from injuries received when a cupboard fell on him at his home last Friday night. The child was playing around in the house, and attempted to climb up on the cupboard. His weight overbalanced the heavy piece of furniture, and it toppled over on him, crushing him beneath it and injuring him internally.

"Henderson's Infantile Tablets

For Sick, Restless, Feverish, Teething, Babies and Children. A Gentle Laxative, pleasant to the taste. Do not contain any nauseating or dangerous drugs. They quiet the nerves, reduce fever, break up a cold, expel worms, checks diarrhoea and colic, promote sleep and allay the irritation of teething. Infantile Tablets are very highly recommended and produce wonderful results. Price 25c. a box at Warne's Drug Store, Peterborough, Ont., or The Henderson Herb Co., Toronto.

m.w.f.-w-tf.

SERBIA STILL STAYS UNFRIENDLY TO BULGARIA.

BELGRADE, July 19. — Serbia still maintains an unfriendly attitude toward Bulgaria, despite the efforts of some Bulgarian statesmen to compose the differences between the two countries.

M. Dimitroff, the Bulgarian Minister of the Interior, recently visited Serbia, but this does not appear to have effected the improvement in the relations between the two countries that he hoped for. The press was anything but cordial to his mission.

Serbian newspapers reproach the Bulgarians with trying to avoid the fulfillment of their obligations toward Serbia, and with persistently encouraging the hostile acts by Bulgarian armed bands on the Serbo-Bulgarian frontier.

The agitation fostered by the Macedonian committee on the Albanian frontier aggravates the tension.

Immense fields of hard coal will be opened in Alaska next spring with the completion of the Alaska Anthracite Railway this year.

FORBIDDEN

By KATHARINE MOORE

Author of "Love"

BARBARA TRIES TO LEARN THE TRUTH.

Chapter 15.

When our ride was over Mrs. Walker said good-bye and I watched her glorious landaulet roll away from the door. Then I mounted the stairs to my apartment engrossed in thought.

"Why are people so casual about money values?" I said fiercely to myself. "It's not right. It isn't fair to the rest of us—diamonds and pearls, do they mean so little to them?" I ejaculated.

I went into my room and stood in front of the dressing table, mechanically removing my hat and veil. I was thinking of Kent. He seemed suddenly like such a boy, eager and ambitious, and so susceptible to the pitfalls of life.

I went over and sat down by the window. People were hurrying by on the other side of the street but I did not seem to see them. They just seemed part of the thoughts that were chasing back and forth through my brain.

"Woman's intuition, what a strange uncanny thing it is," I thought musingly. "I think I am go-going to be better able to hear Kent's secret," I said to myself, standing up and pressing my hands across my eyes.

I made up my mind that I wanted to hear that secret and soon. There was no use in running away from it any longer. To-night when Kent got home—yes, to-night I would make him tell me.

But what cowards we all are! And how easy it is to procrastinate when the issue is an unpleasant one.

Dinner that night was such a cozy, happy time. Kent seemed in fine spirits, and so much his own, dear self again, gay and tantative.

"I landed some good business today, Barbara. Sold some of those old ramshackle buildings just south of Washington Square. I met a mighty interesting fellow. He's go-going to turn those places into studios. We went all over the place, and he told me his idea. Perfectly good stunt, too. How about another cup of coffee, dear?" he asked, interrupting himself, and pushing his empty cup over toward me. As I poured he leaned over and caught my left hand in his, pressing it fondly.

"When he has gotten the work well started I want to take you over to see them. We might take one ourselves if you like it. Murray told me I could take my pick and he'll fix it up fine for me—that is, of course, if you wanted it, Babs?" he added quickly.

"Let's look at them first, dearie," I suggested, trying not to show too plainly my doubts on the subject. "Do you think those terrible old places could ever be made decent enough to live in," I asked a little skeptically.

Kent laughed and assured me I'd have the surprise of my life when they were finished.

"Murray is going to have open fireplaces in every studio, and back porches or balconies opening out on a sort of court or garden effect at the rear. You wait and see, Babs," he admonished, then pushed back his chair from the table and smiled happily.

"Say, Barbara, how about the movies? He jumped up and started to help me remove the dishes from the table. "Come on—we'll get this cleaned up in a jiffy."

I tied a big gingham apron around his waist and we laughed and chatted gayly. In a few minutes every dish was washed and put away.

"Untie this thing, will you?" he entreated, struggling with the strings on the apron. I unfastened it in a second, and as it dropped to the floor he turned and caught me in his arms .

I was happy, so happy! How could I ask questions and spoil the perfect time we were having.

So I pushed all my strong determinations to the wind and went gayly forth to the movies.

To-morrow—A Spring Hat and the Monthly Bill.

WARSAW NEWS HAPPENINGS

WARSAW, June 18.—Mrs. Thos. Miller is spending a few days with her son and his wife in Toronto.

Miss Edith Tucker returned to her duties at Nicholls Hospital on Wednesday.

Miss Gunn, Peterborough, is visiting her aunt, Mrs. Albert Cooper.

Miss Lillian Buker, Toronto, is visiting Mrs. Archie Hawthorne.

Miss Clara Rivers, Malone, N.Y., is visiting her aunt, Mrs. James Selkirk.

E. N. MacDonald, M.P.P., was out on road inspection Wednesday and Thursday.

Mesdames McMann and Allingham went to Reaboro on Saturday.

Mrs. Crowe is visiting at the homes of her sons, Messrs. J. A. and T. H. Crowe.

Mrs. David Taylor had to return to the hospital and have her finger amputated.

Pastures Impoverished.

The light rains Thursday and Sunday did much good, though a little east and north in the township pastures are so much burned rain will not do much good. Grasshoppers seem to have eaten the very roots. One farmer, about 14 miles north who has a lot of well-bred dairy cattle, sees nothing to do but dry them and turn them into the woods. Already farmers who have turned cattle out on ranches, are having to bring them home.

Warsaw Has Road Hogs Too.

Some of the young men do a little too much speeding, take a little too much of the road, and neither turn out nor slow up when horses are frightened At the same time, a few people driving horse vehicles, keep straight in the middle of the road, so that a motor has to take to the ditch to pass.

Telephone Wires Down.

The Warsaw telephone line was put completely out of business by the wind on Thursday. On Friday the trouble was repaired, but by evening there could be no connection with central, though those on the line could use it.

The executive of Warsaw Woman's Institute will meet in the rest room on Thursday, July 21st, at 3 p.m.

Yesterday morning Rev. G. Graham took as his subject, "Whom do men say that I am? Whom do ye say that I am?"

Rev. Mr. Vose occupied his own pulpit Sunday morning.

There were no services in the Anglican church.

In the Methodist church last evening Rev. Mr. Weir preached on "The Waters of Meritah."

Attractive Window Display of Gallagher's Remedies

One of the most attractive window displays of patent medicines ever seen here are those of Gallagher's Herbal Remedies, as shown in some of our city drug store windows at the present time. The blue cartons against a background of white hand-lettered show cards with black lettering, have a pleasing appearance, being artistically arranged by the window dressers, and reflect credit on their ability in the line as well as upon the manner in which this firm put up their goods. The Gallagher Co. want their patrons to know that any of their remies may be had at the best city drug stores.

Almost every day someone is calling at the office of the Gallagher Co. and relating what these medicines have done for them in curing Stomach Trouble, Biliousness, Constipation, Gall Stones, Gravel and Nervous Prostration, and they claim that what they have done for others they will do for you. It frequently occurs that one person buys a half dozen bottles of the Blood Purifier and Kidney Remedy after trying one bottle. $5.00 worth of the Remedies are much cheaper than a $100.00 or $150.00 operation, and it is affirmed that they have saved different people in the city this sum. 2d-19-20

HAPPENINGS IN OMEMEE

OMEMEE, July 19.—Mrs. H. B. Hafrington and daughter left last week to visit the former's mother at Merrickville.

Rev. Francis Johnston, of Lindsay, visited his sister, Mrs. Thos. Newman, last week.

Dr. Moir, of Peterborough, made a professional visit to town last week.

Miss Ettie Jewett is holidaying with friends at Thurstonia.

Rev. Mr. Scott spent the past week attending Summer School at Lake Couchiching.

Miss Jennie Smith is spending her vacation with Mr. and Mrs. A. Scott.

Mr. Ivan Moore, of Lindsay, was a visitor in town last week.

Ms. C. L. Morcombe and daughter Miss Evelyn have returned home after visiting at the former's home near Whitby.

Mr. Thomas Wilson, of Dunsford, visited his daughter, Mrs. A. Ford, on Saturday.

Mr. and Mrs. H. Shierer and family of Buckhorn visited Mrs. Shierer's father, Mr. Charles McCaffrey, on Sunday.

Mr. and Mrs. J. Wylie and daughter Miss Thelma, of Toronto, are visiting relatives in and around town.

Mr. and Mrs. Meryl Wallace of Minneapolis, visited the latter's parents, Mr. and Mrs. William Earl, last week. Mr. Wallace left on Saturday for his home, while Mrs. Wallace will remain for a month.

Mrs. B. Courtney and party motored to Peterborough on Friday.

Mr. and Mrs. Naylor, of Lindsay, accompanied by Mr. George A. Balfour, called on friends in town last week.

Mr. and Mrs. E. Jamieson and family and Mr. and Mrs. William Magee visited at the home of the latter's brother, Mr. L. Mills, of Bobcaygeon, on Sunday.

Mr. Stanley Laidley, of Toronto, is visiting his parents, Mr. and Mrs. A. Laidley.

Mr A. Moffatt, of Peterborough, was a business visitor in town on Friday.

Dr. Olive Rea, of Lindsay, attended the funeral of the late George Rea, of Lindsay, to Emily Cemetery on Thursday.

Mrs. J. Day and son Johnson, of Toronto, are spending their vacation with the former's parents, Mr. and Mrs. F. Johnson.

Mr. Ed. McConnell, of Lindsay, visited his parents, Mr. and Mrs. Robert McConnell, last week.

Mr. and Mrs. J. Smith, of Toronto, are visiting relatives in this vicinity.

Miss Lyla Beatty returned on Monday to resume her duties as nurse in the State Hospital, Rochester, after a two weeks' vacation with her parents, Mr. and Mrs. John Beatty.

Mr. and Mrs. T. A. McConnell, accompanied by Mr. and Mrs. Ed. Mitchell and daughter Emily, motored to the home of Mrs. McConnell's parents, Mr. and Mrs. Tindle, near Bridgenorth, on Tuesday last, and spent the day.

Mr. Kenneth Griffin, of Lindsay, visited his parents, Mr. and Mrs. George Griffin, on Sunday.

Dr. Joseph Carroll, of New York, was in town on Saturday renewing his many old friends.

Mr. and Mrs. W. Luxden have returned to their home in Toronto, after a pleasant visit with Mr. and Mrs. Harry Lamb.

Mr. and Mrs. S. J. Mackey were visitors to Lindsay on Wednesday.

Reeve W. D. Stinson and wife, ex-Reeve T. J. Parsons and wife, and Robert Wilson and wife took in the Wardens' Excursion to Coboconk on Thursday.

Mrs. S. Fishburn and family, of Toronto, are the guests of the former's sister, Mrs. Bert Courtney.

Rev. Cecil and Mrs. Best, of the West, visited the former's uncle, Mr. William Best, on Saturday.

Mrs. J. J. Magee, Mrs. T. E. MacPherson and daughter, Mrs. A. Ford and Mrs. L. A. Mahood and sons were visitors to Chemong last week.

Mr. Albert Yelland, of Lindsay, visited his mother in town last week.

Mr. Robert Bradley, of London was the guest of his mother and sister in town last week.

Rev. F. Stillman has purchased a McLaughlin car.

Mrs. Melville Earl has returned home after a month's vacation with her mother in Chicago.

Mrs. M. Parsons and daughter Margaret left on Monday for a two-weeks' vacation.

Congratulations are extended to Mr. Fred Booker for having secured the principalship of Fenelon Falls School for the coming year. Miss Ruby Feir, another Omemee High School student, will be one of his assistants.

Rev. George Sherwood, of Toronto, is the guest of his brothers, Messrs. Joseph and Harry, in town.

Mr. H. R. Murray, of Peterborough, is visiting Mr. T. E. MacPherson.

Mr. and Mrs. Fred Johnson left on Monday to attend the funeral of the latter's brother, Mr. Daniel McDonald, at Gravenhurst, he having been struck by a C.N.R. train near Beaverton on Saturday afternoon, and passed away in the hospital in Toronto at midnight.

Mr. and Mrs. F. Elliot and daughter, of Sault Ste. Marie, are visiting the latter's relatives in and around town.

Among the successful Normalites, we notice the names of all the Omemee students, namely, Misses Marjorie Adams, Myrtle Weir, Marion Carey, Ruth Corneil (third-class certificate), and Willard Stillman.

Misses Eva and Lillian Race are spending a week at the Epworth Inn at Muskoka, and afterwards they will visit Mrs. Snow at the Bluffs, on Lake Muskoka.

Church News.

Union services will be held in the Presbyterian Church and Methodist Church for the next six weeks. Rev. Mr. Scott leaves on a vacation this week, and for the next three Sundays Rev. Mr. Stillman, of the Methodist Church, will conduct the service in the Methodist Church in the morning and in the Presbyterian Church in the evening.

Game Called Off.

The Millbrook baseball team came up on Thursday evening to play the Omemee Juniors, but on account of the rain the game had to be called off, with the Omemee in the lead by 5-2.

Broke Her Arm.

Mrs. Arthur Rutherford had the sad misfortune to fall and break her arm on Friday last.

TRENT RIVER HAPPENINGS

TRENT RIVER, July 20.—Mrs. T. J. Brown and children have been visiting her mother, Mrs. Hendren, of Norwood, a few days.

Mr. and Mrs. Goodman, Sr., returned to their home in Toronto on Monday after having spent the past two weeks with their son Claude at the McCleary Cottage.

Dr. Kindred, accompanied by Mr. Fawcett, of Tweed, were visitors with Mrs. Kindred and children at Bide-a-Wee on Sunday.

The Ladies' Sewing Circle met on Tuesday afternoon on Mrs. S. Ellis' lawn for a business meeting.

A heavy rain fell yesterday afternoon, continuing throughout the night, and was very gratefully received. The atmosphere has cooled considerably.

Dr. O. C. Watson, of Campbellford, has purchased a couple of lots from Mr. S. Doupe, and intends erecting a summer home.

The guests at Cedar Isle are: Messrs. Teddie Bourne, Terr. Colgate, Jim Strasbourne, Hubert Price, Bert Rose, Harry Rose, Sr., Harry Rose, Jr., Mr. Gladsby, Mr. Muir, Mr. and Mrs. Charlton, Walter Naylor, Alvin Osborne, Mr. and Mrs. George Elms and Ilene and Billy, Mr. and Mrs. Jack Dowson and Reta, Mrs. Brayman and friend Miss Mortley, Mr. and Mrs. Murray and Frances, all of Toronto.

Misse Laura and Agnes Wight spent a few days in Havelock last week.

Misses Blanche Vandervoort and Miss Luella Crawford, of Havelock, were recent guests at Cedar Isle.

The juveniles from Trent River defeated Havelock in baseball yesterday 28-4 at Trent River Park.

Clean to handle. Sold by all Druggists, Grocers and General Stores

Sold by Grocers Everywhere!

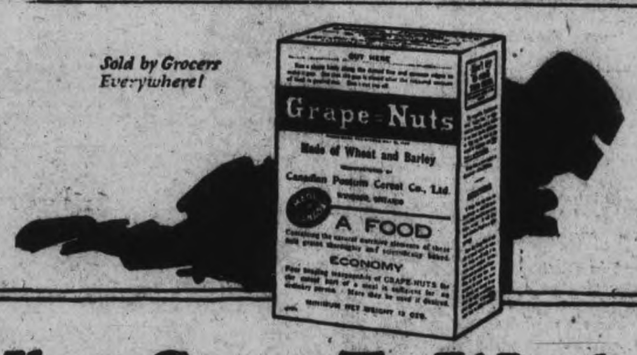

Who Goes To Work With You?

One of two companions leaves the breakfast table with you; help or handicap.

The right food gives you a lift with the day's work
The wrong food weights you down.

Grape-Nuts

is a help.

It gives balanced nourishment without taxing the digestion as heavy, starchy foods do. It *adds* energy without taking energy away.

Grape-Nuts with cream or milk contains the essential elements needed by body and brain.

Crisp, sweet, delightful—Grape-Nuts is an ideal dish for breakfast or lunch.

"There's a Reason"

Made by Canadian Postum Cereal Company, Ltd., Windsor Ontario, Canada.

Complete August List Now on Sale

Columbia Records

Song Hits

Ain't We Got Fun? / Oh! Dear	Van and Schenck / Furman and Nash	A-3412 $1.00
Tea Leaves / Wyoming	Nora Bayes / Nora Bayes	A-3416 $1.00
Madeline (Wait Unt'l You See My Madelin-) From the *Greenwich Village Follies* / All By Myself	Frank Crumit / Frank Crumit	A-3415 $1.00
Somebody's Mother / Sierra Sunset	Reardon and Mellor / Reardon and Mellor	A-3417 $1.00
Strut Miss Lizzie / If You Don't Want Me, Send Me to My Ma	Mary Stafford and Her Jazz Band / Mary Stafford and Her Jazz Band	A-3418 $1.00

Dance Records

Love Me—Fox-Trot / Underneath the Palms—Fox-Trot	Ted Lewis' Jazz Band / Ted Lewis' Jazz Band	A-3411 $1.00
Cherie—Medley Fox-Trot / I'm Nobody's Baby—Medley Fox-Trot	The Happy Six / The Happy Six	A-3410 $1.00
Would You? (I'll Say You Would!) Medley Fox-Trot / Wandering Home—Medley Waltz	The Happy Six / The Metropolitan Dance Players	A-3413 $1.00
Near Me—Fox-Trot / Dream of Me—Fox-Trot	Art Hickman's Orchestra / Art Hickman's Orchestra	A-3409 $1.00
All for You—Medley Fox-Trot / Sweethearts—Medley Fox-Trot	The Happy Six / Yerkes' Jazarimba Orchestra	A-3414 $1.00
By the Waters of Killarney—Medley Waltz / Deep In Your Eyes—Medley Waltz	Prince's Dance Orchestra / Prince's Dance Orchestra	A-6187 $1.65

Opera and Concert

Duna	Charles Hackett	79521 $1.00
The Bohemian Girl ("I Dreamt That I Dwelt in Marble Halls") / The Last Rose of Summer	Lucy Gates / Lucy Gates	A-6186 $1.65
Old Folks at Home	Rosa Ponselle	49934 $1.50
Parlatemi d'Amor	Riccardo Stracciari	79737 $1.00
Dreamy Hawaii	Duci de Kerekjarto	79718 $1.00
Men of Harlech / Son y Botel	Welsh Band / Welsh Band	E-7106 $1.00

Art Hickman's Orchestra Week, July 30—August 6

This best-known dance orchestra in the United States is setting the dancing fashions today. Call on a Columbia dealer and bring your dance music up to date.

Be sure to hear its foot-stimulating fox-trots blood-exhilarating one-steps, and waltzes which always fairly whirl one and all, young and old, into the dance.

New Process Columbia Records. Individually inspected, durable, delightful, dependable, accurate in every detail.

Standard Models from $37.50 up
Period Designs up to $2100

New Columbia Records on Sale at all Columbia Dealers the 20th of Every Month.

COLUMBIA GRAPHOPHONE COMPANY
TORONTO

191

The J. M. Greene Music Co., Ltd.

"THE HOME OF GOOD MUSIC"

Greene Music Building, Charlotte St., Peterborough

Branches: Lindsay, Belleville, Kingston, Barrie

GREAT LAKES CRUISES.

A voyage over Lakes Huron and Superior, those great fresh water seas, makes one of the most popular of vacation trips. The fleet of the Northern Navigation Company (Grand Trunk route) sailing from Sarnia to Sault Ste. Marie, Port Arthur, Fort William and Duluth, offers the maximum in comfort, service and safety. From Toronto special Grand Trunk steamboat trains make direct rail connection with the vessels from Sarnia, Ont. The round trip over the Great Lakes occupies six days, the traveller finds each hour filled with ever changing interests. There is the charm of the daily life on shipboard, the thrilling experience of passing through the locks at Sault Ste. Marie, the day ashore at Canada's twin cities, Fort William and Port Arthur, and the visit to Duluth, the city built upon the mountain side. For all information apply to Grand Trunk Agents, or C. E. Horning, District Passenger Agent, Toronto, Ont. 3d-15-20-26

Falconry originated in Central Asia 2,000 years before Christ. In Europe during the middle ages it became the chief sport of the aristocracy, and in England called forth more ardor than fox-hunting.

Reliable Auto Repairing

Thorough work on all cars guaranteed. Specialties carbureter and ignition.

GRIMISON & WYLIE.
Curling Rink - Charlotte St.
'Phone 832.

There Are Many Choice Bargains To-morrow—Here, From 8.30 a.m. to 12 o'clock

Bath Towels, 21c each
TURKISH BATH TOWELS
In natural shade with red stripe. Thursday 3½-Hour Sale, each..... **21c**

Bath Towels, 98c each
Extra Large White Turkish Bath Towels with red line border at each end. Splendid quality. Thursday 3½-Hour Sale, each..... **98c**

Girls' Pull-Over Sweaters, $1.50
In rose and Copenhagen blue only. Regular price $3.25 and $4.00. Thursday 3½-Hour Sale, each..... **$1.50**

Boys' Wool Jerseys,
There are just 18, so, boys, you had better come at 8.30 sharp. Thursday 3½-Hour Sale, each **50c**

Taffeta Silk Skirts, $6.50
Four only in navy blue and black. Regular $12.50 and $13.50. Thursday 3½-Hour Sale, each..... **$6.50**

Wash Goods Sale
THURSDAY MORNING YOU'LL NEED TO COME EARLY FOR
THE REGULAR PRICES WERE 75c, 85c, 90c, 95c, $1.00 AND $1.25
There are Cotton Crepes in navy, nigger brown and pink and Muslins and Voiles in a variety of different color combinations. Every piece good value at their regular price. A big bargain and one you'll need to come early for. Thursday 3½-Hour Sale, per yard **50c**
No 'Phone Orders.

Bungalow Aprons That Are Well Made---And Made By The Blind 63c each
A good choice of patterns in light and dark colors to choose from. Thursday 3½-Hour Sale, each **63c**

Clean-Up Price, Thursday Morning, of Striped and Spot Voiles, 15c yard
Regular up to 50c yard. Thursday 3½-Hour Sale, yard..... **15c**

Children's Sox, Almost Half-price
Thursday Morning
Children's Fine Mercerized Lisle Sox, size 4½ to 8½. Good choice of colors. Regular 60c pair. Thursday 3½-Hour Sale, pair..... **36c**

Cotton Vest, 22c each
Made of fine cotton without sleeves. Regular 40c. Thursday 3½-Hour Sale, each..... **22c**

Girls' Middy Dresses, $1.98
Regular $3.00. They have pleated skirt and middy made of fine twill cloth. Thursday 3½-Hour Sale, each, **$1.98**

Lisle Hose 15c pair
Black only. Seconds. Clean-up price. Thursday 3½-Hour Sale, pair..... **15c**

White Voile Dresses
Slightly soiled. Regular $22.50 and $30.00. Two only. Thursday 3½-Hour Sale, each ..... HALF PRICE

Knit Cotton Drawers, 50c each
SIZES 36, 38 AND 40
Regular 85c each. They are made of fine cotton, trimmed with lace. Thursday 3½-Hour Sale, each..... **50c**

Wilton Rugs. $39.95
SIZE 6 FT. 9 IN. BY 9 FT.
Two only in all-over design. Suitable for living-room, dining-room or bed-room. Regular $67.50. Thursday 3½-Hour Sale at, each **$39.95**

Juto Rugs, 98c each
REGULAR $1.69
They are mostly in bright Oriental designs. Size 30 by 60 inches. Thursday 3½-Hour Sale, each..... **98c**

Varandah, Canoe or Skiff Cushions, 69c each
Size 18 by 18 inches. Covered in chintz. Ready for use. Thursday 3½-Hour Sale, each.... **69c**

Verandah Rugs, $3.42 each
Grasstex Rugs, size 3 yards long and 2 yards wide. Regular $4.98 each. Thursday 3½-Hour Sale, each, **$3.42**

Two Sizes in Japanese Rugs
hTey are reversible and the sizes are 30 by 60 inches and 36 by 72 inches. Thursday 3½-Hour Sale, each..... **78c**

Curtain Scrims Silkoline and White Curtain Muslin
Odd lines and short lengths. Regular 50c yard. Thursday 3½-Hour Sale, yard..... **22c**

Bed Pillows, $3.50
Simmons' guaranteed. Sanitary and odorless. Covered in blue and white art ticking. Thursday 3½-Hour Sale, pair **$3.50**

Two Splendid Bargains for Thursday Morning, in White Gabardine Skirts, $4.65 and $6.75 each
Regular $6.50 and $7.00 Gabardine Skirts. Thursday 3½-Hour Sale, each..... **$4.65**
Regular $8.00 and $10.00 Gabardine Skirts. Thursday 3½-Hour Sale, each..... **$6.75**

Crepe-De-Chine Sport Dress, $15.00
One only in blue and white combination. Thursday 3½-Hour Sale price **$15.00**

Store Opens 8.30 o'clock — RICHARD HALL & SON LIMITED — Closes Thursday 12 o'clock

CARBON REMOVERS SERVE IN A PINCH.

Liquids Provide Temporary Relief—Permanent Treatment.

As a thorough going means of cleaning out engines not too much should be expected of decarbonizing liquids, but as a temporary means for "taking out the knocks" and permitting an engine to run acceptably until more laborious and permanent treatment can conveniently be applied, the best of the proprietary decarbonizing fluids prove effective.

When an engine is knocking and there is no time to take off the head and do a scraping job before starting upon a long trip, a "dose" of carbon remover will usually clean the engine sufficiently to make it run smoothly for a few hundred miles at least. The piston heads are usually the worst incrusted parts, and carbon remover can be made to reach them and loosen the worst of the deposit.

The slight expenditure of time and labor involved and its trivial cost are elements in favor of carbon remover applications. Experience has shown that the time required for the action of these fluids is fully as long as that stated in the directions; that care should be exercised to prevent the sticking of the pistons before the oil removed from them has been restored by the lubricating system; that usually several cleanings of the spark plugs is required to remove particles of loosened deposits from between their points before regular ignition can take place, and that, in order to obtain good results, the engine must be run, quite fast, immediately after the treatment. As the ingredients generally used in carbon removers are volatile, and but a small amount is put into each cylinder, there is less effect upon engine oil than when kerosene is used as a carbon preventive.

Advertise in the Examiner

Do You Require Additional Capital for Your Business?

We have unequalled facilities for the raising of additional capital through the sale of bonds or stocks of reputable corporations whose affairs will stand the test of a thorough investigation.

Our References are of the Highest Class
No Promotions Considered

You may consult us freely, in confidence and without obligation, by addressing

Mark Harris, Box 16, 103 Bay St., Toronto, Can.

VILLAGES DESERTED FROM COPPER SLUMP

Australian Miners Returning From Strike Find Bottom Out of Market.

SYDNEY, N. S. W., July 20.—Inactivity in the copper mining industry has caused the practical desertion of the populations from the towns of Cobar and Broken Hills.

At one time Cobar boasted a population of several thousand people. Now it is but a collection of bare shacks, with its people gone.

Broken Hills, another mining town that in its heyday had a population of 50,000, is also desolate. Early in 1919, when the town's products were selling at high figures, the miners struck and remained out two years, during which time the bottom fell from the metal markets. When the miners were ready to return to work, the operators found they could work the mines only at a loss.

Owners of the mines told the men of their problem and offered to work the properties, without profit, for the sake of the miners, if the men would take wage reductions of about 20 per cent. The men, although depending upon the Government for food, voted down the proposals. It was charged that radicals led in the movement to defeat the return to work.

MORE FRIENDSHIP IS NEEDED AT PRESENT

'What is needed to-day is more friendship and more milk of human kindness," Rev. Norman H. McGillivray, of Orillia, relieving in St. Andrew's Presbyterian church, Ottawa, stated in the course of a sermon on "Friendship." He drew attention to the narrow friendship existing today. People were friendly with their immeditae relatives and acquaintances. They, however, did not show any friendliness to those who were most in need of their kindness.

Canadian Pacific
Double Daily Service.
Toronto—Winnipeg—Vancouver

"Trans-Canada Limited," all sleeping car train, leaves Toronto 9.00 p.m. daily, 25 hours to Fort William, 37 hours to Winnipeg, 61 hours to Calgary, 88 hours to Vancouver. A business day saved on transcontinental journey. This train carries first class sleeping car passengers only.

"Vancouver Express" leaves Toronto at 10.00 p.m. daily, stops at and connects for all principal points; passengers for western Canada will find this a most convenient train. Equipment consists of First-Class Coaches, Standard and Tourist Sleepers, Dining Compartment Observation and Colonist Cars.

Further particulars from Canadian Pacific Ticket Agents or W. B. Howard, District Passenger Agent, Toronto. mws

CUSTOMS RED TAPE ENSNARES TOURISTS

U. S. Officials Held up Party of 75

NIAGARA FALLS, Ont., July 19.—(Canadian Press).—A large party of tourists anathematized United States red tape yesterday. A car with 75 persons on board left this city for the Toronto boat at Queenston, arriving at the dock just in time to see the boat pull out. The motorman took the car over the Lewiston bridge, but United States customs officials refused to allow the party to go through to the boat at Lewiston. Twenty-one of the passengers were from Pennsylvania points, and were to catch the boat in Toronto for the Thousand Islands at 4 o'clock. They missed their connection, and some of the men in the party who talked to the Customs officials did not say it with flowers.

MONK ILLIODOR BACK TO INSTIGATE REVOLT IN ORTHODOX CHURCH

REAPPEARANCE SIMULTANEOUS WITH REVIVAL OF FERVOR IN CHURCH.

RIGA, LATVIA, July 20.—The monk Illiodor (Heliodorus), former preceptor and afterward antagonist of the notorious Rasputin, is again attracting attention in Russia by announcing his purpose to start a revolution in the Orthodox Russian church. Heliodorus fled from Russia after his break with Rasputin in the early part of the war but returned after the Bolsheviki gained control. He was unfrocked by the church.

His reappearance in public in Russia was almost simultaneous with a revival of ferver in the Orthodox church, which the Bolsheviki now are trying to combat. In an address at the Tsaritsin (of which he was formerly abbot) he recently declared:

"I consecrate myself to the fight for the people's cause and to start a campaign against the pope's (priests) which is to make a revolution within the church."

Every Sunday and on many religious feast days in Russia the churches now are crowded. Communists, themselves, are attending the services and this has brought down on their heads a warning from the government "not to set so bad an example for the peasants". On that subject, the Moscow Pravda says that some of the Communists even have used Soviet official automobiles to take their families to church services, weddings and christenings. The newspaper printed the following warning from the party heads:

"The Soviet power has no intention to compel anyone by forcible means to leave off the services of professional darkness, but the Communists party as a whole has a right and is bound to demand from its responsible members that they not only should not take part in religious ceremonies and services but should try by example and explanation to others to overcome all religious superstition. Every member of the party directly and openly should recognize and strengthen by the example of his own conduct the truth that religion and scientific Communism are absolutely incompatible."

BLOCK ROAD AND SLAY YOUNG MAN

FENCE STRETCHED ACROSS ROAD STOPS MOTORIST, WHO IS HIT OVER HEAD.

OTTAWA, July 19.—Thomas Eugene Farrell, aged 26, son of William Farrell, J. P., and Mrs. Farrell, of Farrellton, Quebec, was brutally murdered Sunday night at Wills Hill, three-quarters of a mile from his home. The murderer or murderers are still at large. The district is about 30 miles from Ottawa.

Coroner T. B. Davies, who was called to the scene yesterday, and who investigated the circumstances of Farrell's death, tells the following story:

'Farrell left home Sunday evening to take his fiancee, Miss M. Wills of Wils Hill, for a drive in his motor car. He arrived at her home shortly before 8 o'clock, and the two drove down the Gatineau Valley as far as Little Cove, where they turned for home. Farrell and Miss Wills reached the latter's home about 10.15 p.m., and he then started for his own home in Farrellton, some distance away. This was the last seen of him until early this morning when his brother, James, a member of the Civil Service in Ottawa started over the road between the Farrell home and that of Miss Wills to make inquiries regarding his brother's absence.

Body Found in Ditch

About one-quarter of a mile from the Wills home he found the body of his brother lying in a pool of blood in a ditch beside the road. He had been hit on the right side of the head, evidently with some heavy instrument, and death must have been practically instantaneous.

Across the road a seven-strand wire fence was stretched, completely blocking it.

Farrel's car was undamaged. He had evidently seen the obstruction across the road and applied his emergency brakes. The lights were also burning. Dr. Davies believes that Farrell, when he saw the obstruction on the road, stopped his car and got out to invesigate. At this momen someone crept up from behind and hit him a terrible blow on the right side of the head.

Mothers!
Baby needs the health and strength in a food 63 years has proven right.
Borden's EAGLE BRAND Condensed Milk

SINLESS SUNDAY TO SAVE WORLD

TENNESSEAN WOULD STOP SHIPPING OF FOOD, CLOSE RESTAURANTS AND NEWSPAPERS.

NEW YORK, July 20.—Noah Webster Cooper, who styles himself "Chairman of the Southern Methodist Conference Committee for the National Sunday Law," came here the other day from Nashville, Tenn., to launch a campaign for a sinless Sabbath. If Mr. Cooper could have his way not a railroad train or street car would move on Sunday, restaurants would be closed, Sunday papers would be prohibited and all activities calling for labor outside of the churches would be stopped.

As the first step in his campaign Mr. Cooper, who is a middle-aged lawyer, met newspaper reporters yesterday morning at the offices of The Christian Herald in Bible House. With him was the Rev. M. P. Woods of Tennessee, Vice-Chairman of the committee.

Mr. Cooper's opening shot was a declaration that the World War was not started by the Germans, but as a result of the wickedness of the world for half a century before. "Europe was for many years violating the Sunday laws," he said. 'They were running everything day and night and Sunday. I tell you that the result was as God had said: 'He who violates the Sabbath shall be destroyed.'

"I tell you that in twenty-five years we will be destroyed. I am here fighting to save our country. Every time I hear a train whistle or a train thundering across the country on Sunday it sounds worse to me than a German bomb exploding from overhead."

Mr. Cooper said that the committee needed the support of the newspapers. When one of his interviewers suggested that Monday morning newspapers were prepared largely on Sunday, he said that it would be a good idea to eliminate them, too. "I don't care if we have to cut out five papers a week—we can do without them."

When asked what the big cities would do without their Sunday supplies of milk and other necessities, he said that foodstuffs should be no exception and that the farmers should join in the movement by refusing to market their products on Saturday if they were to be shipped on Sunday.

Mr. Cooper is not against all amusements on Sunday(so long as there is no work performed. "We are not trying to keep a man from kissing his wife on Sunday or taking a ride in his Ford for a breath of air," he explained.

BUSINESS BEFORE BOOSTING

(Dallas News)

A successful busines man is one who can attend all these get-together noonday luncheons without let-

ONTARIO WOMAN GAINS 20 POUNDS

WIFE'S RECOVERY CONVINCED READER THAT TANLAC IS THE GRANDEST MEDICINE ON EARTH

'Surely Tanlac is the grandest medicine in the world, for my wife has gained twenty pounds in weight by takin git and is so well and strong she hardly seems like the same person," said Robert Reader ,of 19 North Cote Street, Hamilton, Ont., well-known employee of Cope & Son.

"My wife's health began to fail about four years ago, and at the time she began taking Tanlac she was so weak and run down she could hardly wal kacross the room. She had no appetite at all and would often go for days at a time without any food, only occasionally drinking a cup of tea. She went down in weight from one hundred and fifty to one hundred and thirty-eight, and her nerves became so badly unstrung she scarcely got any sleep. She complained of terrible pains in her head, and it seemed that she was so bad off she would never be well any more.

"But somebody down here at the store told me about Tanlac, so I took her some of the medicine and in just two weeks her appetite had come back so she could eat a pretty good meal. Well, she improved right along and now she seems to be in the best of health, never complains of any of her troubles any more and is so strong and well she is doing all her housework. In fact she says she hasn't an ache or pain of any kind, and we're both glad to say a good word for Tanlac any time we have the chance."

Tanlac is sold in Peterborough by W. B. Warne Drug Co., Ltd.; in Havelock by A. C. Denike; in Lakefield by Tanner Drug Co., Ltd.; in Fowler's Corners by W. A. Hunter; in Gelert by A. J. Scott; in Westwood by G. Pringle & Son.

When riding his bicycle in Uxbridge road, Ealing, W. H. C. Lambert, a solicitor, of Ealing, collided with a motor car and was killed.

There is only one—
JELL-O
"Canada's Most Famous Dessert"
Made at Bridgeburg, Ontario

Ladies' Wear Department

Sensational Sale
One Week Only
Half the Regular Prices

Including the following Articles:

Organdie Dresses
Voile Dresses
Gingham Dresser
Evening Dresses
Cloth Dresses
Suits
Coats
Cloth Skirts
Cotton Skirts
Raincoats
Sweater Coats
Bathing Suits

No Approbation Charge for Alterations.

Barrie's
PHONE 340

STORE OPENS - - 9 A.M.
STORE CLOSES - 5.30 P.M.

The CRESSMAN Company Limited

50c Mid-Day Lunch Served In Tea-Room, 11.30 a.m. to 2 p.m.

A Fine Collection of

Merry Half-Day Sale

Values for To-morrow Morning

STORE CLOSES AT 12 O'CLOCK NOON

No One Seems to Tire of the Sale of Embroideries

Narrow Swiss Embroideries, 5c Yard

At 15c a yard these are considered good value. The exact width is 1½ inches. A good variety of patterns with firm edges. We have 400 yards to sell, but this is not a great lot when the price is so low.

15c Swiss Embroidery Edgings and Insertions, 1½ to 2½ inches wide, **11c** yard.

Cambric Embroideries, 2½ inches wide, **10c** yard.

35c Very Fine Swiss Embroidery Edgings, 2½ inches wide, **13c yard, 2 yards 25c.**

75c Embroidery Flouncings, 18 inches wide, **59c** yard.

60c Embroidery Flouncings, 12 inches wide, **43c** yard.

$1.50 Embroidery Flouncings, 27 inches wide, **98c** yard.

10c and 12½c Embroidery Insertions, **4c yard, 3 yards 10c.**

Light and Dark Percales, Prints and Chambrays, 27c Yard

There is good choosing in this selection. The Percales and Prints are 36 inches wide and the Chambray 32 inches. In the Prints and Percales you have choice of white grounds with neat stripe patterns and broken grounds; also navy blue grounds with small patterns.

The Chambrays are the well-known "Peggy" brand and can be had in mouse grey, champagne, yellow, marigold and pink.

$2 Stamped Pillow Cases, $1.39 Pair

They are made of the very best circular pillow cotton and are 42 inches wide. The edges are scalloped and the stampings are in the following patterns—butterfly, blue bird, basket and floral.

Fancy Goods Department.

Travellers' Samples and Odd Lines from Stock

Bath Towels in large and small sizes, and also Huckaback Towels in various sizes and qualities. Because they are traveller's samples and odd lines the prices are very low.

Children's 50c Colored Top Socks, 39c Pair

A wide range of colors in these excellent little Socks for children. The colors are pink, light blue, navy, rose, brown, yellow, black and combination colors. Sizes 5 to 8½.

In Our Millinery Clearance

You Will Find Many Charming Hats at Low Prices

At $2.48

This price encompasses many pretty models that formerly sold for a great deal more. There are no two the same. A wide variety of shapes, colors, materials and trimmings.

At $5.68

In this lot are all our milans, organdies, etc. A few weeks ago the prices were much more. The hats are just as delightful as ever and there is still many weeks of summer weather ahead.

New White Ribbon Tams, $3.85

These just arrived. They are designed for late summer and mid-summer wear. Delightful shapes and very becoming when on the head. At least, we have found them so, on those who have tried them on.

Gathered from Here and There About the Store

Djer Kiss Talm Powder, **29c** tin.

Pond's Cold or Vanishing Cream, **37c** jar.

Judd's Glycerine Soap, **3 for 23c.**

Four-quire packages Cambric Writing Paper, **29c.**

Princess Pat Hair Nets, **3 for 27c.**

Pepsodent Tooth Paste, **2 for 69c.**

Ric-Rac Braid, **14c** package.

$1.75 and $2 Striped Silk Shirtings, $1.48

We call them Shirting Silks because so many have purchased them for that purpose, but they also have their use for blouses. The ground color is cream and the stripes come in a variety of designs and are mostly navy blue.

"Cumfy Cut" Vests, 25c Each

Genuine "Cumfy Cut" Vests with can't slip shoulder straps. Usually they sell for a great deal more.

Children's "Hurlbut Welts" Black Kid Oxfords, $3.35 Pair

The sizes are from 8 to 10½. Their good fitting and wearing qualities are vouched for by the name "Hurlbut."

Women's Tennis Pumps, $2.19 Pair

"Fleet Foot" brand, and made with rubber heels and soles. Obtainable in sizes 2½ to 7. As fine an outing pump as one could wish for, and as low a price as one will find.

The same as the above in Oxfords are $2.39 pr.

$7 Axminster Rugs $5.35

Their size is 27 x 54 inches. You will have choice of patterns with blue, brown or fawn predominating. A serviceable quality.

Anderson's Zephyr Ginghams at 39c Yard

We have received a small shipment of John and David Anderson ginghams. As every one knows, there is no gingham just as good as Andersons. There are eight different patterns in the lot, and the predominating colors are pink, green, rose, brown and red. Between 27 and 28 inches wide.

34-Inch Factory Cotton, 5 Yards 55c

This is the lowest price in five years on Cotton of this grade. It is a medium weight and free from specks. Will make into excellent sheets for summer use. Not more than 20 yards to a customer.

Toilet Paper, "Klassy," 4 for 29c

They are eight-ounce rolls. This is the lowest price we have yet offered on rolls of this size and quality. A fine crepe paper.

5th Circle, Main Floor

Men's Straw Hats, $2.29

They are Sennit Boaters. Many men like these best of all. They are certainly very dressy. The black bands are extra deep, being 2¼ inches.

Men's Handkerchiefs, 2 for 25c

Made of fine quality linen lawn. Irish made.

Men's Lisle Hose, 33c Pair, 3 Pairs, 95c

You can have slate, cordovan, white or black. Sizes 10, 10½ and 11.

INQUEST FAILED TO DETERMINE THE CAUSE

(Continued from Page 3.)

ties showed that the trucks further west, or the rear trucks of the tender took 14 feet 6 inches from the point of derailment till they left the ties. While the front trucks took 24 feet and then they ran nearly forty feet, hence a line from the first mark of the derailment to the extreme west of the tender would be 206 feet, hence the tender really travelled 200 feet.

When asked about the couplings, he couldn't say anything.

Mr. Carnew asked if there was any evidence of stalling, upon which he answered that it was not in his line.

Mr. Carnew then asked what would happen if they were going backwards at twelve miles per hour and gave her more steam ?

Mr. Hobson said that the engine would capsize to the outside of the curve if it derailed at all.

When asked if he had any theory he answered that it was a most extraordinary case, but he favored the brake-shoe theory.

Mr. Carnew asked if a sudden application of the emergency brake would cause a derailment.

Mr. Hobson replied that it would not.

Mr. Carnew asked why was all the hurry. The engineer had plenty of time and why should he go so fast as to require the emergency?

Mr. Hobson replied that an engine running down such a grade would quickly attain twelve miles an hour without steam, which was the greatest posible speed at which the greatest possible speed at which

He thought that O'Brien had probably seen the tender rocking off and had applied the emergency brakes after the tender had left the rails.

M. Carnew asked the effect of pushing a tender on which the brakes were locked but Mr. Hobson replied that there would be no serious effect.

Track Was Safe.

Mr. Hobson said he searched the track very diligently but couldn't find any cause for the accident. The track was an especially safe one as it had been re-tied last fall and smoothed up again June. There were especially good ties, a good gage and good rails.

Mr. Carnew asked if there were any chance of the rails spreading, but Mr. Hobson replied that the track was in too good a condition and rail buckling occurred in the heat of the day.

Mr. Mills counsel for Grand Trunk asked if his theory then was that of an obstruction on the rails which Mr. Hobson ratified.

W. H. Towner was next called. He stated that his home was in Belleville, where he was general foreman of the Motor Power Department, and in all he has had twenty years' experience and heard of the accident at 7.45 on that morning. He made a thorough examination of the engine and road bed but could find no cause for the derailment. He thought Mr. Hobson's theory of the brake shoe was quite impossible.

When asked for his theory, he said, he had none and that the roadbed was in excellent condition and that the curve was of the best and approved by the Board.

When asked what would happen if an engine, tender first, tried to make the curvce at a speed greater than twelve miles an hour, he replied, that it would depend upon the track.

Mr. R. E. Orr, train despatcher, of Lindsay, was next called. He said that although he had had about 24 years' experience, he knew nothing about this accident, except that No. 1224 was a special train which left Lindsay at 12.20 on the night of the 12th.

He said that there was a low joint left the curve 1-2 inch below the road level.

When asked what would be reresult of this joint on this curve with a light tender, he answered that it would perhaps rock, but this tender carried 6 1-2 tons of coal besides a half a tank of water, hence it wasn't light. He thought the obstruction theory was the only possible one. When it was pointed out that there was nothing over the line between the passing of the two halves of the train he said that the obstructio.. which might have been either a brake shoe, a bolt or a large nut, might have dropped from the first half of the train. He knew of a case in Peterboro a few days ago where a bolt derailed an engine.

The Conductor

Conductor O'Connor next called. He said that if any shoe had fallen it would most certainly have been seen and it wasn't. Water Foreman Fletcher said he had seen a shoe along the track but O'Connor could not find one.

Mr. Belshaw, section foreman, was next called. He stated that he and his three men were over the road every day and that he was over it alone on the twelfth (12th). Everything was in good order then and there were no loose shoes. He said the track had ben repaired in the early part of June.

Mr. Samuel Eggleton was next called. He said he had worked only one day on this section, the eleventh and that his work had taken him over the road twice, and it was in good order.

Albert Crest, who lives one mile from Madoc Junction, was next called. He has been employed on the section eight years and has been over this road every day. He knew of no other accident ever occurring here.

Mr. Bert Sterling G. T. R. track man was next called. He said that he went over the track at 4 p.m. on the eleventh and it was in good condition.

Peter Reid, who lives near the scene, was the next witness. He said he had no railroad experience and the accident had happened inside his farm but he hadn't heard of it until after the west bound train went up. He said he was milking in he barn when the engine hauled up the first half of the train and that he heard it go back. He noticed that te engine was working steam, when it generally went back idle, as the grade was quite steep. He said he heard the steam turned on and commented on the fact at the time.

Wm. Stapley was next called. He said that he was only 300 yards from engine when it went back and that he owned a horse which could do 12 miles an hour, but it couldn't commence to keep up to the engine at the rate at which it was going. He said he had lived there seven years and had never seen any go down grade so fast as that one did.

Mrs. Stapley, his wife, said that she noticed the engine going back very rapidly and noticed that it was going much faster than the engines generally go down tender first. She watched for its return and after milking went to the top of a knoll and saw the wreck.

Russel Stapley said that he learned of accident by phone and went to the scene. He examined everything and could find no cause for the accident. He fired for 22 months in 1911 and 12 and fired for Engineer O'Brien, whom he considered to be a very careful driver.

Michael O'Brien was the last witness, who is a brother of the deceased, who was 35 years of age. David O'Brien had been on the road 15 years, and is survived by his mother, two sisters and four brothers.

Coroner Bissonnette read the regulations of inquests to the jurors after which they went out to the consultation room. They remained out for about three quarters of an hour and brought in the following verdict.

"We, the jurors, find that the deceased came to his death by engine Number 1224, leaving the track and turning over, crushing him underneath. The cause of the accident being unknown.

APSLEY NEWS

APSLEY, July 18. — A meeting of the Municipal Council of Burleigh and Anstruther was held in the Town Hall, Apsley, on Saturday, 16th July, the Reeve and all members being present. After the minutes of the previous meeting had been read and signed, it was moved by Coun. Tucker and Earnshaw that the treasurer, upon receipt of by-law money pay-list for roads, pay Frank McFaden and Sam Wilson the sum of $250.00 each. Carried.

Moved by Coun. Tucker and Reid, that the following accounts be paid:

Wm. Staples, 4½ days' work on the Town Hall	$15.75
Hugh McColl, 4½ days' work on the Town Hall	15.75
A. M. Both, supplies and postage	10.00
Peter Johnston, building culvert	26.00
Duncan Brown, paint and supplies for Town Hall, also stone crusher	26.39
D. Brown, 'phone message	.59
William Jones, grant on road,	27.00
Robert Peters, repairing culvert	3.00
Sam. Wilson, scraper	20.00

The meeting then adjourned.

Had No Demonstration.

Contrary to expectations the local Orange Lodge held no demonstration on the Twelfth beyond the special meeting in the evening, when several members were advanced to higher degrees in the Order.

Good Road Work.

There has been a great improvement made in the Jack's Lake road. Frank McFadden, who had charge of the work, and was limited to an expenditure of $250.00, deserves great credit for the transformation he has effected at such a little cost. Cars can now run in comfort and safety right to the lake shore, where last year they could only go one-third the distance. Teh fishing, too, is exceedingly good, and bait plentiful.

Saved the Berry Crop.

Heavy rains on Thursday and again to-day (Monday) just saved the raspberry crop.

Appearance Improved.

The appearance of the village has been considerably improved by the painting of the Anglican Parsonage and Parish Room. The interior of the Town Hall has also been painted and redecorated.

Committee Should Act.

The committee appointed early in the spring to raise the war memorial on a larger base to accommodate the war trophies have taken no steps to accomplish this so far, and the trophies remain hidden from the public gaze; indeed, their existence is evidently forgotten. With so many visitors in the village, Apsley should make the most of her attractions, and the guns would be something to look at, at any rate.

Passing of an Old Pioneer.

An old pioneer of the North country, Mr. Philip Elmhirst, passed away at the family residence, Clanricarde, on Saturday, 16th July, in his 72nd year. He settled there forty-six years ago, and lived on the homestead continuously since that time. In his prime he was considered the strongest man in the back country. He was a general avourite country. He was a general favourite family he leaves one son Wallace of Carberry and four daughters, Mrs. Allison, Nanaimo, B.C., Mrs. Young, Carberry, Mrs. Kirkpatrick, Victoria, and Mrs. J. Roberts at home; also one brother Arthur of Otonabee, two sisters of Parry Sound and Calgary, and five half-brothers, Frank and William of Otonabee, Jack of Carberry, Alfred in Victoria, and Fred in Alberta. The funeral, which was largely attended, took place on Monday morning, the body being interred in the family graveyard at Clanin the community. Of his immediate ducted the service.

Personals.

Reeve and Mrs. Brown spent the week-end at their cottage, Bide-a-Wee, Long Lake.

Mrs. and Miss Both and Mr. Stanley Windsor visited friends at Clydesdale.

Mr. and Mrs. Norman James and family, of Dunsford, visited Apsley for the week-end.

Mrs. Gardner, wife of the Rev. E. W. Gardner, formerly incumbent of Apsley, with Master Paul and Miss Ruth, are guests of Mr. and Mrs. H. White.

Mr. and Mrs. Will Tanner returned to Kingston on Saturday.

Mr. E. L. Spence is visiting his brother, Rev. C. A. G. Spence.

At Whitechurch, four miles from Stratford-on-Avon, a workman digging gravel found two feet below the surface a skelton of an Anglo-Saxon warrior, with his spear buried with him.

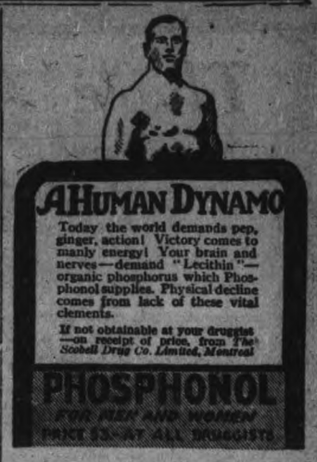

For sale by **BOND'S DRUG STORE, NUGENT'S DRUG STORE**

KENTUCKY GIRL WRITES LETTER

How She Was Restored to Health by Lydia E. Pinkham's Vegetable Compound

Sunnyside, Ky.—"I suffered for more than two years with my back and nervousness, and was not able to help my mother do the housework. I took treatment from two doctors and they did not do me any good. Mother saw Lydia E. Pinkham's Vegetable Compound advertised in the paper and I took about ten bottles. It has done me a great deal of good. I weigh 138 pounds and am in good health. I will gladly recommend Vegetable Compound to anyone who suffers with the troubles which I had, and you are welcome to publish my testimonial."—VELMER HENDRICK, Route 1, Sunnyside, Ky.

To many American girls life is often a heavy drag in consequence of illness, and every mother should heed the first manifestations, such as cramps, backaches, headaches and nervousness as Mrs. Hendrick did for her daughter, and give Lydia E. Pinkham's Vegetable Compound a fair trial. For over forty years this old fashioned root and herb medicine has been relieving women of just such troubles.

CLEARING SALE

OF MISSES' AND SMALL WOMEN'S

VOILE DRESSES

Regular Prices from $14.00 to $21.00
Sale Price

$9.95

These are the Last Word in Chic and Newness

W. E. LECH

Headquarters for Misses' and Childrens' Wear

366 George Street, 3rd Door from Simcoe St.

Thursday Morning Will be White Morning On the Third Floor

Thursday — TURNBULL'S Thrift Day

Thursday Morning Will be White Morning On the Third Floor

Thursday Morning will be White Morning on the Third Floor. Five rousing Thursday Morning Specials in White Apparel from the Third Floor for Thursday Morning.

WHITE WASH SKIRTS, $3.89

These Skirts are made from the finest of Gabardine, and have side pockets, nicely trimmed with pearl buttons. They are cut in several of the best styles of the season and a clean-up of our regular $4.50 and $5.0 lines. Thursday Morning each, only $3.89

VOILE BLOUSES, 89c

These pretty Voile Blouses, made from extra good quality imported Voile. Some are trimmed with Lace Insertion, others with Tucking. You can have medium low neck. Regular lines up to $2.00. Thursday Morning Special at each 89c

NIGHT GOWNS, 79c

A real good quality fine White Cotton is used to make these Gowns. They are prettily trimmed with Embroidery Insertion and Lace, and made full and roomy. Another Thursday Morning White Special for, each 79c

HIGH QUALITY BLOUSES AT $1.95

Blouses that can be had with either square or V shaped neck. A very good quality of English Voile is used in making them, and most are daintily Embroidered. Sizes are 36 to 44, and they are regular $3.00 to $4.00 quality. Thursday Morning White Special at, each $1.95

WOMEN'S DRAWERS, 59c

Just a limited quantity of these Drawers that are made of an excellent quality White Cotton, and nicely trimmed with scalloped Embroidery and fine Muslin Frill. Thursday Morning White Special, each 59c

900 Yards Indian Head Suiting, Thursday Morning, per yard 37c

Here is a big white bargain from the main floor. A shipment direct from the mill of fine quality pure white Belfast linen finished Indian Head Suiting. This is a beautiful cloth for middies, wash skirts, wash suits, children's rompers, in fact there are a dozen and one uses to which it can be put. It is clean, pure stock, soft and free from dressing; the width is 36 inches. We do not know a wholesale house in the country we can buy it from at 37c a yard. This is a mill shipment direct to us, and for three and one-half hours Thursday morning you can buy it at, per yard 37c

MAIN FLOOR SPECIALS

TABLE CLOTHS, $5.95

Beautiful White Damask Table Cloths. Size 2 x 2½ yards. They are the famous Irish make, and come in Ivy Leaf and Polka Dot design. A beautiful Cloth, and one that will give excellent wear. Thursday Morning Special, each $5.95

HEAVY GINGHAMS, 19c YARD

Heavy Dress and Shirting Ginghams, particularly adapted for House Dresses, Boys' Blouses, etc. A dozen or more attractive Stripes that will wash without fading. An ideal Summer material, 27 inches wide. Thursday Morning only 19c

GENUINE PANAMA HATS, $1.79

A Special Purchase of Panama Hats direct from the maker, makes this really wonderful offer possible. These Hats are high quality; will stand blocking and re-blocking over and over again. The Shapes are decidedly attractive and becoming. A Summer Hat of Style and Quality. Regular up to $5.00. Thursday Morning Special—your choice, only $1.79

LADIES' BLOOMERS, 33c

200 Pairs Ladies' Jersey Bloomers, Pink only; elastic at waist and knee. Thursday Morning Special 33c

65c SUMMER VESTS, 29c

300 of these Vests to sell Thursday Morning, and they ought to go at the rate of 100 an hour easily. Extra fine quality ribbed Cotton, crochet top, narrow shoulder straps. A lot of Mill overmakes. Regular 65c value, for Thursday Morning, each 29c

VOILES, 59c

400 Yards Plain and Fancy Voiles, in light colours. The designs are smart and very popular for Summer wear; 36 inches wide. Regular up to 85c yard. Thursday Morning, per yard 59c

MERCERIZED LISLE HOSE, 39c

Ladies' Mercerized Lisle Hose, fashioned to fit and made with seamless foot, reinforced heel and toe, Black or White only; all sizes. Thursday Morning, per pair 39c

COTTON JERSEYS, 39c

Boys' or Girls' White Cotton Jerseys. Sizes 30 and 32 only; all Whites or White with Blue trimmings. Regular 65c, for Thursday Morning at, each only 39c

25c HANDKERCHIEFS—2 FOR 35c

Very fine Lawn and Mull Handkerchiefs, hemstitched or rolled hem; all White or White with coloured Embroidered corner. Regular 25c. Thursday Morning, 200 to Sell at—2 for 35c

Large Size Writing Pads, Plain or Ruled, for Thursday Morning at, each 19c

Envelopes, 2 Large Packages, correspondence size. Special Thursday Morning—2 Packages for 25c

Cream Organdie Frilling, with coloured Embroidery. Regular $1.85 quality. Thursday Morning, per yard $1.39

DAINTY CURTAIN SCRIMS, 17c

A big clearance of Curtain Scrims, in plain and fancy bordered effects; some have coloured floral designs. Can be had in Ecru, Cream, or White. Regular up to 35c. Special for Thursday Morning, at ..... 17c yard

White Organdie Frilling, with coloured Embroidery. Very effective. Regular $2.25. Thursday Morning, per yard $1.39

2 CAKES GLYCERINE SOAP FOR 19c

Pure Glycerine Soap, hard, thoroughly seasoned, lathers freely, and very lasting. Regular 15c. Thursday Morning—2 Cakes for 19c

CANNING RACKS, 69c

These Canning Racks are made from strong, welded wire, and are one of the most convenient articles a Housewife can have at this season. Practically indestructible; will last a life time. 75 for Thursday Morning Selling—regular 85c—for 3½ Hours only, each 69c

LEATHERETTE SHOPPING BAGS, 79c

These Shopping Bags measure 14 x 14 inches. They have two strap handles, are well made and very durable. A splendid utility Bag for Shopping or carrying Bathing Suits, etc. For Thursday Morning Special, each 79c

14-QUART PAILS, 49c

These are extra quality Galvanized Iron Pails; strong, serviceable, durable. Thursday Morning, each 49c

2 - WAY SOCKETS, 59c

2-Way Electric Sockets, suitable for light, for operating an iron, or any other electric appliance. Thursday Morning, 100 to Sell at, each 59c

11 ROLLS TOILET PAPER FOR 49c

500 Rolls of Toilet Paper, our famous Economy brand. Thursday Morning only, Special — 11 Rolls for 49c

(No 'Phone or C.O.D. Orders, and One Lot only to a Customer.)

69c SOAP SPECIAL

3 Full-sized Bars of N. P. Soap—the Cheapest and Best Laundry Soap you can buy. Thursday Morning—3 Bars for 69c

THE J.C. TURNBULL CO. LTD

DECLINE IN CHEESE PRODUCTION DIRECT RESULT OF DRY WEATHER

DIMINISHED OFFERING AT PETERBORO BOARD SALE TO-DAY—FRACTIONAL DROP IN PRICE—REQUEST GOVERNMENT TO DECENTRALIZE PROPOSED GRADING OF CHEESE.

The Peterboro Cheese Board registered a sharp decline in the production of cheese in this district as a result of the protracted drouth during the latter part of June and the first two weeks of July. Only 853 cheese were boarded as against 1093 at the previous sale two weeks ago, 1130 boxes a month ago, and 1137 boxes at the mid-July sale in 1920.

T. Thompson of Belleville, opened the bidding at 18 3-4 cents and with W. S. Cook of Belleville and G. A. Gillespie worked the price up to 21 cents. At the last sale the price was 21 1-16c, a month ago it was 15 13-16c and a year ago 25 1-4c.

Mr. Thompson secured first choice, taking Warsaw, Warminster Selwyn and North Dummer.

Mr. Gillespie took the balance of the Board at the same price 21c.

The factories showed the following production:

Warminster	75
Selwyn	90
Warsaw	150
Westwood	50
Ormonde	130
Young's Point	95
Lang	45
North Dummer	45
East Emily	75
Killarney	63
Villiers	35
	853

Insist on Babcock Test

A resolution from the Picton Cheese Board requesting the Ontario Government to amend the Dairy Standards Act, passed at the last session, so as to make the Babcock test optional, in cheese factories found no favour with the Peterboro cheese buyers and salesmen. The Act which is to come into effect on January 1st, 1922, prescribes that the Babcock Test shall be applied to all milk received at cheese factories throughout the province from patrons. The Picton Board are urging that an amendment be passed so as to provide for the optional application of the Babcock Test whenever it is deemed necessary or expedient.

Mr. Ed. Hawthorne moved seconded by Mr. Gillespie that no action be taken on this resolution from the Picton Board.

Want Grading in Factories.

The following resolution dissenting from the new Dominion legislation covering the grading of cheese was adopted on Mr. Hawthorne's motion seconded by W. D. Robson:

Moved by Ed. Hawthorne seconded by Mr. Robson that whereas an act has been passed by the Dominion Parliament called 'an act to regulate the grading of Dairy Butter" having in view the centralization of the grading of chese and to become law by proclamaion:

The Peterboro Cheese Board desires to place on record our protest against the Act for the following reasons, viz.—

While believing that the Government should use every means possible to improve and maintain the standard of our dairy products, we most emphatically affirm that the proposed grading and inspection be done on the factory shelves and in the presence of the maker.

That a large percentage of our cheese never reaches Montreal.

That often cheese is branded and shipped direct for export and are not warehoused in Montreal.

That according to our rules and regulations cheese is paid for F. O. B. at the shipping point;

That the Government should be cautious in placing restrictions and making conditions that would impose worry on the cheese makers and managers of factories;

That a copy of this resolution be sent to J. A. Ruddick, Dairy Commissioner, and that we co-operate with other boards in order to defeat the act.

The Board adjourned for two weeks.

VISITORS TO CURVE LAKE.

Among the visitors at Curve Lake, Chemong, are the following: From Akron, Ohio: Mr. and Mrs. Ed Mustell, Mr. and Mrs. J. F. Mustell, Mr. and Mrs. R. J. Walter, Miss Marion A. Williams. From Rochester, N.Y.: Mr and Mrs. H. C. Norton, Miss Allvie Norton and Master Richard Norton, Miss Eleanor Savage, Mr. Harvey Bardo; Messrs. T. W. Hall, J. D. Hall, F. D. Kehoe, H. H. Miller. From Brooklyn, N. Y.: Mr. Fred G Gillespie. From Pittsburg, Pa., Messrs. E.G. Burley and Walter M. Schnabel; From Lakewood, O.: Mr. and Mrs. George Sted, Dr. J. T. Kepkee; Messrs. A. H. Parmer, John Honaker, John MacArthur, Morris Ackerman, Mr and Mrs. T. W. Sherwood. From Niagara Falls, N.Y., Mr. M. W. Sanderson. From Peterboro: T. E. Curvin.

THIN FOLKS

If you are weak, thin and nervous let McDermid and Jury supply you with Bitro-Phosphate. It is guaranteed to increase weight and strength and restore energy, vigor and nerve force.

STEAMER RELEASED.

(Special Despatch to The Examiner)

KINGSTON, Ont., July 20. —The Steamer City of Hamilton, which went aground above Iroquois last Thursday, was released last night by the Donnelly Wrecking Company of this city.

THRIFT

(Passing Show

In many London barber shops the price for a hair-cut is now sixteen cents, while a shave costs only six cents. This probably explains why a Scotsman entered a hair dresser's establishment recently and asked to have his head shaved.

$15.50

A Few 30 x 3½ NON-SKID

TIRES

Guaranteed 5,00 Miles — while they last $15.50
Each only .....

TIRES VULCANIZED

Use the PORCUPINE PATCH to Repair Blow-outs.

CARBON REMOVED from your Engine Cylinder while you wait, by the Oxygen process.

FRAMES, FENDERS Set and Welded.

H. T. MILLARD

— 225 HUNTER STREET —

'Phone 3245.

CANADIANS MAKE GOOD SHOWING IN SHOOT AT BISLEY

MAJOR CROWE, GUELPH, WINS SILVER MEDAL FOR HIGHEST SCORE.

BISLEY CAMP, July 20.—(Canadian Press.)— Major J. R. Crowe, of Guelph, won the National Rifle Association silver medal for the highest aggregate score in the second stage of the King's prize. He made 47 at 400 yards and 48 at 600 yards, a total of 95. The possible of each range was 50. At 600 yards Major Crowe had eight bulls and two inners on the score, the inners coming at the second and seventh shots. His four competitors made 94.

Other Canadian scores follow:

Major C. R. Crowe, Guelph, 300 yards, 47; 600 yards, 48. Total 95.

Sergt. G. T. Steels, Guelph, 300 yards, 45; 600 yards, 45. Total 90.

Sergt. Hawkins, 300 yards, 48; 600 yards, 35. Total 83.

Private F. N. Allen, London, Ont., 300 yards, 38; 600 yards, 34. Total 73.

GARDEN PARTY IS FACTOR IN GOV'T DEFEAT IN HOUSE

OPPOSITION OUTNUMBERED COALITION, MANY OF WHOSE MEMBERS WERE AT PARTY.

LONDON, July 20.—(Canadian Press).—Prime Minister and Mrs. Lloyd George gave their first garden party at their Downing street residence yesterday, to which the whole House of Commons and the wives of members were invited.

Partly as consequence of this hospitality, the Government suffered defeat in the House of Commons last night on a proposal to exempt co-operative societies from paying the corporation tax, which was carried against the Government 137 to 135. Many of the Government supporters had not returned from the garden party, while the opposition mustered a strong force and raised jubulant cries of "resign" when the figures were announced.

REINFORCEMENTS IN SILESIA NOT NEEDED---BRITAIN

BRITISH NOTE TO FRENCH ASKS SUPREME COUNCIL MEETING SOON,

PARIS, July 20. — (Canadian Press).—The strengthening of the allied military forces in Upper Silesia is not considered necessary by the British Government, according to a note received at the British Embassy for delivery to the French Foreign Office today. This note is in reply to the recent French communication to the British Government in which it was pointed out that allied reinforcements were needed in Upper Silesia immediately. The British reply, excerpts of which appear in this morning's newspaper, is understood to insist upon a meeting of the Supreme Council as soon as possible for the purpose of discussing the entire situation.

SEVERE STORM IN LINDSAY DISTRICT

HOUSES AND BARNS STRUCK BY LIGHTNING, AND CROPS LEVELLED.

LINDSAY, July 20.—(Canadian Press).—In a terrible wind, lightning thunder and rain storm, which swept over this section of the country yesterday afternoon and evening, the house of D .A. Chalmers, North Ops, was struck and damaged. The bolt passed through the kitchen, but no person was hurt. Curtains on windows were set on fire. The roof of Andrew McNabb's barn at Grass Hill was blown off and the barn otherwise damaged. The house of J. Smith, Grass Hill, was struck by lightning, but very little damage done. Crops ready for the binder were laid low and corn was levelled in the fields.

HEAT AND ILLNESS LEAD TO SUICIDE

Farmer McQuay Overcome, and Had Acted Strangely For Week or So.

BELLEVILLE, July 19.—A victim of the recent unprecedented hot spell, the body of Frank McQuay, a farmer residing at Allisonville, was cut down yesterday after he had hanged himself.

Coroner Dr. Whiteman of Picton, who visited the farm and investigated the circumstances, decided an inquest was not necessary, stating that it was obviously a case of suicide super-induced by illness caused by being overcome with the heat.

The dead man, who was 41 years of age, leaves a wife and one son, Rob, a boy of twelve.

Mr. McQuay had been unwell for a week or so. He had been acting at times somewhat strangely, and Mrs. McQuay had been watching him closely, not knowing what to do, as he was still working about as usual.

Holiday Time—

Freedom from all aches and pains assured by

Templeton's Rheumatic Capsules!

Keep them in your home, Take them on your vacation! For Rheumatism, Neuralgia, Headache, Train Sickness, Etc. $1.00 at your druggist's.

Sold by McDermid & Jury and E. L. Payne's Drug Stores; Lakefield, Tanner Drug Co.

Voice of the People

CONCERNING PETERBOROUGH.

The Director of Industrial and Technical Education has made a very full and complete report of the City of Peterborough, with charts of industry and employees, also the number of adolescents employed, and unemployed, in so far as it applies to vocational training. This is issued in a blue book which may be obtained from the Education Department, Toronto. In this report it states information was secured from 47 industrial establishments, 5 departmental stores; the 5,420 employees engaged have been classified representing 84 different kinds of work, metal workers, clerical and draughting; also textile workers being in the majority.

The Question Answered.

Is the need for vocational education in Peterborough sufficient to justify the establishment of a Day Vocational School under the Industrial Education Act?

Answer—In the light of the facts revealed in the report, it is clear that the answer to this question must be in the affirmative. Such provision is a real necessity if the educational needs are to be met.

1. Mathematics as applied to the trades and industries.
2. Blue print reading as needed by many trades and industries.
3. Mechanical drawing, machine design and draughting.

In fact eighteen subjects are listed.

Peterborough city has been made the basis of enquiry into the needs for technical education on account of its diversified number of industries, and anyone interested for a more thorough system of educational training in industry and citizenship should read this report, which may be secured free on application.

This report was made by Dr. Miller, Assistant Director of Technical Education, Toronto.

T. TOOMS, M.L.A.

WARNS FRATS ON CAROUSING

Wisconsin Court Says They Will Be Prosecuted If It Does Not Stop.

MADISON, Wis., July. 20.—Representatives of thirty University of Wisconsin fraternities were called before Judge A. O. Hoppmann, in Superior Court, here and advised that unless carousing among students was stopped guilty parties would be vigorously prosecuted.

The conference came after citizens of the university section had complained that there was a wave of drunkenness among students.

Marie, dear,
I just hate the world, and everything in it, to-day. I could fairly weep barrels of tears, and say all sorts of awful things. But Jack is a dear, I'll have to admit. He's post-lasting over now to take me out for a paddle.

I'll surely know enough this time to take a parcel with me though, for I certainly made a wreck of my complexion that last canoe trip. However, it only took Campana's Italian Balm a couple of days to bring it back to normal. I don't see how anyone exists without Campana's!

Au revoir, ma petite,
Peggy.

ROOFING AND SUPPLIES
Ready Roofing and Tar Products, and Slate Tile Felt and Gravel.
Roofing Supply Stores
440 Water St. Phone 775
A. McLEOD M-W-F

Monuments

Now is the time to order Cemetery Work; and as we have the Most Modern Equipment and Facilities, we are able to turn out the Highest Class of Work at Lowest Prices.

We manufacture from the Rough Granite to the Finished Monument.

We invite inspection of our work in the different Cemeteries. Attention is called to the Soldiers Monuments erected in Keene, Frankford, and other Cemeteries.

Coughlin Monumental Works

216 Hunter Street. Peterborough

EXPEDITION PENETRATES 2,700 MILES OF UNMAPPED DESERT; UNPARELLED

FRENCH MILITARY FORCE BRAVES DEATH IN SAHARA—PATROL SENT OUT IN PURSUIT OF BANDITS NEVER RETURNS FROM SAND SEA—SOLDIERS JOURNEY 27 DAYS WITHOUT WATER.

PARIS, July 5.—(By Mail).—A body of men lost and undoubtedly perished in the great wastes of the Western Sahara Desert, camels traveling almost 400 miles without water over blistering sunscorched plains of sand and the unparalleled feat of traversing over 2,700 miles from Algiers, capital of Algeria, on the Mediterranean, to Dakar, Senegal, in 159 days across an unmapped desert—these are some of the details of a French military expedition into the heart of the Great Sahara of Northwestern Africa.

While Amundsen was starting north, attended by considerable publicity, and weekly bulletins told of the British Royal Geographical Society's preparations to scale Mount Everest, a small contingent of French military men in Africa were starting secretly on an expedition in which failure meant more terrible death than the peril of the frozen north or the heart straining climb up the world's highest mountain.

Details of the French exploration of the Western Sahara—that previously unknown territory lying in the centre of Africa's western hump—have just been given in Paris before the Geographical Society by Captain Augieras, a leading member of the exploration party.

A glance at the ordinary map of Africa shows the region south of the French colonial states of Algeria and Morocco, which is as devoid of life and civilization as the bare unmarked portion of the map indicates. It is the very unexplored centre of the Great Sahara Desert, marked by little more than oceans of sand and burned by the hottest of tropic suns.

Columns Sent From Both Ends of Route

The French Colonial Office required more detailed maps of this part of the Sahara many months ago and opened preparations for an expedition, which, though highly perilous, was not announced to the world until its successful termination. In order to minimize the chances of the expedition's failure it was planned to start two columns of colonial troops, each commanded by French officers, from either end of the route established. A detachment of native troops from Mauritania, the French civil territory touching the Atlantic Coast north of Senekal, was ordered to proceed in a northeasterly direction some 600 miles to El Mzerreb, the watering place of El Hank, a native settlement on the northern edge of the unexplained part of the desert. This expedition was under the command of a Major Lauzanne, a Frenchman, who has spent most of his military life in the colonies.

Mission Lost in Ghastly Sea of Sand.

Another expedition, composed of Algerian troops under the command of Captain Augieras, was ordered to proceed southwestward from Algiers and arrive at El Mzerreb as near as possible on December 25, to make the rendezvous with the Mauritanian column under Major Lauzanne. Three platoons of native troops and a commissary contingent made up the command of Augieras. This officer left Algiers on October 20 and reached the town of Tabelbala, the last French station in the desert. On December 1 the entire military party left this post and crossed a portion of the small Iguidi Desert, to the small oasis well of Boubout, which was planned for the final jumping off place. Here water and provisions were loaded on a large number of camels and the commissariat convoy was sent back to Tabelbala, much after the fashion of the balloonist who gives word to the men on the ground to let go of the ropes. It was make or break for the Augieras command from December 13 onward, when it shoved off into the desert with only the vague hope that it would encounter the Mauritanian contingent at El Mzerreb, as planned.

The distance from Boubout to El Mzerreb was about 250 miles. The trail led over another smaller desert known as El Eglab, and the course taken was southeast, in order to pass the oasis of Chenachen, known to the natives but never before visited by a white man. The Chenachen well, surrounded by a few straggling palms, was reached without incident, and here the expedition refilled its skin water sacks and started southwest into the comparative unknown. On December 21 the mission was lost in the sea of sand, which lent visions to every member of bleaching bones of camels and men after horrible deaths from thirst. A study of stars told the party that there was hope of reaching an oasis reported to the northwest, and it was a patrol bearing off in this direction that encountered a detachment of Moors who actually formed the advance guard to the Mauritanian mission. Bearings were again found, and the two missions met at El Mzerreb, where the Mauritanians under Major Lauzanne had been waiting two days.

The two leaders, after a conference, decided to start from El Mzerreb to the northwest, where an important well, named Abd-el-Malek, had been reported as the central meeting place of roaming bands of desert bandits. This well had never before been visited by white men nor military forces, and it was necessary to break the southward course of the expedition to explore the region. Native guides accompanied the advance guards, who reached Abd-el-Malek on December 28. This little island in a sea of sand proved actually to be the rendezvous of bandits, and the advance guard captured a herd of sixty camels, which it was later discovered had been stolen in the Soudan. The bandits fled into the open desert, with the patrols in pursuit. But the bandits rode the fleeter camels and escaped. In the enthusiasm and excitement of the chase one patrol, composed of several Mauritanians, went a little too far into the desert and was never seen again. These men were figuratively swallowed.

The joint exploration party remained at the well until December 20, when a split was made, allowing the Algerian column to retrace its journey back to Tabelbala and Algiers. The Mauritanian column, now under command of Captain Angieras, started southward, with an immense stretch of desert between it and safety. To traverse this successfully—day after day over, burnsky and an occasional mirage to look at—meant the success of the exploration. The route lay toward the Province of Senegal, the capital of which is St. Louis, on the Atlantic Coast. The terminus of the exploration, however, was Dakar, the French cable station, which lies on a small peninsula more than a hundred miles south of St. Louis. From the well of Abd-el-Maleb to the nearest reported water, at Aguelt, was a distance of nearly five hundred miles, and to Dakar was another six hundred as the crow flies.

Party Facing Death Finds Slimy Water.

A dozen days of travel across the sands brought the party to Aguelt, with waterskins almost empty. The wells here were found to be entirely dry, and the oasis had been deserted even by the hardy desert nomads. The situation was desperate. Calculations told the French officer that he might find wells to the west. The party headed across the Maktier dunes to the west and found wells, but still no water. Eventually, on the seventeenth day of wandering, and now without a drop of water, the mission reached a well which had been reported to them on a small oasis called Aouchiche, and there found a quantity of very bad water. With parched throats and swollen lips Captain Augieras and his followers literally fell into the slimy pools and drank their fill. The old wheeze, "How many days can a camel go without water?" was almost answered, according to members of the expedition.

Possibly two or three more days would have finished the animals, which had traveled steadily for seventeen days, covering nearly four hundred miles without a drop of water. The human members of the expedition likewise narrowly escaped with their lives. If, by some miscalculation, the well at Aouchiche had been missed or had been found dry upon the mission's arrival, it is regarded as doubtful if either men or animals could have covered a much greater distance in search of problematical water holes. It is highly probable that the filthy water of Aouchiche was the providential find that allowed the entire party to survive.

First Time White Man Crossed Great Desert.

By January 19 the expedition had reached Atar, the small desert town in Mauritania where the French Government maintains a wireless station. After a few days' rest here the indomitable Captain Augieras started off with a small detachment of Senegalese riflemen on a further expedition eastward into the little known region between the Mauritanian settlements of Chingueti and Tedjikja. From the sandy plateau of Tagant he descended in to the plain of Brakna, where the Moore breed zebus, the ox-like African beast of burden, and sheep and goats. On March 20 the Captain had reached Senegal at Boghe, on the Senegal River, where he was able to acquire native canoes and make the journey down the stream to Podor. From Podor the regular river steamers carried him to St. Louis, the Senegalese capital, which he reached on April 3, and two days later he was at Dakar.

The perilous trip from Algiers to Dakar was made by Captain Augieras in 159 days, a distance as traveled of a little more than 4,500 kilometers, or about 2,700 miles. This is the first time that a white man has ever attempted to cross the Great Desert or to make the trans-desert trip from Algeria to Senegal. The expedition has not only emphasized the vastness of African desert reaches, but has given the French Government valuable topographical data never before known. One immediate result of the expedition may be to shorten the airplane route between France, Spain, Northern Africa and Senegal, whose main port, Dakar, is already the terminus of one French airline company. Airplanes on this route are now forced to follow a more circuitous coast itinerary. From France they skirt the eastern coast of Spain, then jump across to Morocco and again skirt the African coast south to Senegal. A straight cut across the Great Desert with stops at watering places now explored by Captain Augieras may result in shortening air travel between France and her important West Africa colony from the three days now required to less than two. From Dakar steamers run to South America on the shortest trans-Atlantic route between the two Continents. The voyage from Dakar to Pernambuco is possible in less than four days.

If Captain Augieras' explorations will have made it eventually possible for air voyages between France and Senegal in two days the light baggage traveler may be able to reach South America from France in a minimum of six days, the fastest route yet speculated upon.

20 Days MID-SUMMER CLEAN-UP 20 Days

of all

HOT WEATHER BOOTS AND SHOES

AT

MILLER'S

The Shoe House of Quality

All Summer Lines have had a Substantial Slice Cut Off The Regular Prices in an endeavour to Clear them all out in 20 DAYS. In addition to these Special Lines every Pair of Shoes in the Store will be ON SALE AT LOWERED PRICES.

A big bulk of Footwear must be Cleared in these 20 DAYS to make room for Fall Goods, and the Cut Prices will do it when our customers see the Rare Values offered them.

J. W. MILLER & SONS, 406 George St.

LOWER SCHOOL RESULTS

Following are the successful students in the Lower School examinations here:

V. Adams, J. S. Adair, M. L. Allison, W. Barton, L. C. Buchanan, R. H. Brooks, P. F. Bailey, B. Blakley, G. Blakley, N. J. Buchanan, A. B. Blanchard, M. E. Baumer, A. Black, J. F. Crough, W. A. Craw, M. M. Carroll, G. R. A. Castricum, F. J. Condon, S. C. Dixon, M. O. G. Dunford, O. G. Dougaty, E. Elliott, E. D. Fennell, V. Finlay, J. J. Fitzgerald, S. E. Flynn, F. W. Graystock, R. Gardiner, H. A. Gardbutt, L. Greenwood, B. C. Giroux (honors), L. D. Bosselin, M. A. V. Harrington, D. G. Haig, M. Humphreys, B. A. Hutchison, H. M. Lewis, R. M. McMurray, F. B. Madill, G. S. Moore, G. McGee, I. M. McBride, L. E. Mawson, A. E. Milburn, G. E. Munro, G. McCauliffe, A. M. McCarthy, M. M. McNulty, M. D. Meade, I. D. Nelson, I. I. Petrie, M. B. Petrie, C. M. Puffer, M. Puffer, M. P. Picard, M. A. Pope, J. E. Quinn, E. L. Roberts, J. I. Ridpath, J. S. Ridpath, I. Sanderson, S. L. M. Steele, K. V. Twomey, E. A. Tudhope, M. E. Wagar, G. M. Whitfield, F. J. Woodhouse.

COTTAGE CRAFT IN CHARLOTTE COUNTY

TOURISTS ENJOY LIFE IN NEW BRUNSWICK.

ALGONQUIN PARK HOTEL, July 20.—Today has been a day for homespun suits and sweaters. The thermometer has stood at 64 at noon and 52 at half-past two. Nearly every one who indulges in golf has been on the links. Towards evening a breeze has sprung up. A great many people have been visiting the Charlotte County cottage craft today. Aside from the idea of possessing a homespun bag or pair of slippers, visitors are interested in examining the excellent work produced by the women of Charlotte County. With their only outlook that of their farms, these farmers' wives and daughters have woven into their bags and rugs the homely scenes of everyday life with the beautiful colorings of fields, sky and the distant hills.

It is interesting to note that the dyes used for the wools are made in Charlotte County. The wool comes from Charlotte County sheep, the rugs are braided by Charlotte County women, and even men. The homespun is woven on Charlotte County looms this year. There are even blankets woven in St. Andrews. It shows what the proper incentatives are able to accomplish.

RUNS TO COOL FEET, FLUSHER KILLS HIM

HAMILTON, July 20.—The eight-year-old son of Constable George Flemming, 16 Primrose street, was fatally crushed Monday afternoon by the city flusher at the corner of Cannon street and Gage avenue. As the water was gushing out of the flusher, the little fellow ran along to get his feet wet in it. He slipped and fell under the big machine, which passed over him. He was picked up and rushed to the General Hospital, but died soon after being admitted to that institution.

"But for Real Smoking, Give Me My Pipe."

When you're digging into work, or digging out for home or topping off a good meal, or enjoying the evening at home, or taking a final smoke before bed, that's the time a fellow wants his pipe and

SENATOR

SMOKING TOBACCO

Have you tried this bright Virginia tobacco, that makes the old pipe taste sweeter than ever, and is so

"Deliciously Fragrant"

In 15c. Packages and ½ pound Tins.

"Imperative you should attend

the conference, you have half an hour to catch the train."

Long Distance not only reached him in time, but enabled him to promise attendance.

Long Distance service was never more efficient than now.

Ask for our booklet, "A Few Ways to Speed Up Business"

for lameness

Lameness neglected often becomes serious and permanent and the longer you delay the more difficult the recovery.

Promptly treated with Absorbine, Jr. the joints and muscles soon lose their soreness and stiffness.

Absorbine, Jr. is made of herbs and is non-poisonous—safe and pleasant to use.

$1.25 a bottle at most druggists'

W. F. YOUNG, Inc. 344 St. Paul St., Montreal

Absorbine Jr

Radiant—De Luxe Electric Ranges

are the last word in Ranges. No trouble with smoke or gas from these ranges and are cheaper to run than wood, coal or gas. Let us install one for you and enjoy comfort in a clean, cosy kitchen. Price is very reasonable. Give us a call and we will be glad to go into details with you. We have also a full line of Electric appliances and fixtures.

MOTOR WORK A SPECIALTY

Ash & Holmes

ELECTRICAL CONTRACTORS - 282 GEORGE STREET

J. A. ASH Phone 871 FRED HOLMES

STOP

and think for a moment what your loss would be should Fire destroy your buildings, business, home or contents.

Without *Fire Insurance* your loss is a total one.

With *Fire Insurance* you suffer no loss whatever—and a few dollars a year gives you this protection. All branches of Insurance represented.

See us about policy to-day.

Davis-Thompson Co., Ltd.

Insurance and General Agency

433 George Street, - - Peterborough, Ont.

Sports

SPURT OF BOSTON BRAVES UNEXPECTED TURN IN THE MAJOR LEAGUES' LAST LAP

NEW YORK, July 19. — A stranger is sniffing around baseball's front door.

Like an outfit that has been doing a Rip Van Winkle since 1914, the Boston Braves are horning into select society.

With the exception of the rather sensational spurt of the Beantown tribe, the major league races are progrssing according to expectations.

Pittsburg, with a lead of two games over the Giants, is maintaining a margin they have found sufficient all season, and it will be enough to give them a berth over the New Yorkers as long as McGraw's men slump when the Buccaneers are slumping .

Last week the Braves won six out of seven games. They are hitting and getting great pitching. The Pirates should have the hardest battle of their eastern invasion against Fred Mitchell's men. Only 14 runs were scored against them in seven games last week. Rather low averages.

The Giants won five out of six games, but the Pirates did not do so good, as they dropped three out of five games.

Cleveland is beginning to feel that the New Yorks are on their heels.

Th Indians had a good week, winning six out of eight games, but the Yanks won five out of six, and kept tagging right along.

It looks as if Miller Huggins might be the jinx of the New Yorkers. After that terrible showing against the White Sox in Chicago, Huggins met with an accident, and has been in the hospital. The Yanks haven't lost a game since he left the club.

It now looks as if ten clubs can start now to rebuild for next season. No team but the Pirates, Giants, and Braves warrant the belief that they have a chance for the National League pennant, and in the American League they all appear to be out of it but Clevland, New York, and Washington.

It now has the appearance of a real three-club race in the National League, but Washington is just clinging on in the American League, and the Indians and Yanks will have it out.

Decrease in the excessive hitting was observed during the week. Perhaps the lively ball has been ordered on the shelf, or maybe the pitchers are getting in shape.

PORT HOPE CLUB OWE AN APOLOGY TO PETE'S PILOT

SANDY LOCKINGTON SAYS ATTACK ON HIM SATURDAY WAS UNWARRANTED.

Port Hope Guide: Notwithstanding the fact that Port Hope was hopelessly out of the running, they fought every inch of the way for victory and we admire them for it. This handing of championships over on silver trays is no good and the local team showed themselves good sports to fight it through to a finish. We do, however, regret the attack upon Manager Solomon. Just about the close of the game some fertile brain figured out that Jake Solomon had stolen a ball belonging to Port Hope, a very serious offence in baseball. When Jake informed them that he was not in possession of any of their property they proceeded to back him up against the grandstand and soon a crowd of one hundred spectators had surrounded him ... looked for a time as if things were going to be real unpleasant for the Peterborough manager. But the bark was worse than the bite and no casualties were recorded. The facts are these. Bob Chalk's catch of a fly in centre field made the third man out and when he returned the ball to the diamond the Port Hope players were on their way to the bench and the ball rolled over directly in front of the Peterborough bench. The Peterborough mascot picked the ball up and handed it to Umpire Wilson. It had never been in Solomon's possession and we doubt if he had seen it at all. Jake is a confirmed kicker at a ball game and his continual crabbing is often tiresome to the spectators. However, he has always proved himself a gentleman both on and off the field, and the unwarranted attack made upon him on Saturday is to be regretted. The Port Hope Club certainly owe him an apology, and if they are good sports they will tender him the same at once.

ANOTHER JOLT FOR BALL CLUB

CENTRE FIELDER PINNETTE HAS BEEN TRANSFERRED OUT OF PETERBORO BY HIS FIRM.

The Peterborough Central League Club received another jolt yesterday when they learned that Armand Pinnette, who has been doing such great fiielding in centre for the Petes, is being moved out of town by his firm, the Nashua Gum and Coated Paper Company. Pinnette has to report to the head office in Nashua, New Hampstead, on Monday, and does not know to what branch of the company he will be sent. Since coming to Peterborough last year with the local branch of the Nashua Company, he has made a host of friends here, who will be sorry to hear of his going, while his services will be greatly missed by the Central League Club.

CZECH RABBI RAPS DRY LAW.

America is "Bondage," He Says, but Won't Give Up Smoking.

BALTIMORE, July 20.—"America is a land of bondage," said Rabbi A. Spitzer of Czechoslovakia, one of the five rabbies visiting this city in the interest of the Agudas Israel movement. "The only thing that prohibition has done is to make the price of liquor prohibitive and the quality horrible."

The rabbi admires America, with the exception of prohibition. The people are a fine, high-minded class, the rabbi believes, and soon will revolt against the efforts of the moralists.

When asked his opinion of the proposed anti-tobacco legislation, Rabbi Spitzer was equally emphatic.

"The American people will refuse to be led by a string any longer," he said.

LOTS OF FUN
WITH A BICYCLE

If you are looking for a Good, Guaranteed Wheel for Everyday Use, or for your Summer Holidays — come and see the Guaranteed Roadsters in the New

RELIABLE BICYCL SHOP
ON CHARLOTTE STREET

Prices to suit your Purse — $60.00 Wheels for $45.00. Also Bargains in Tires, Tubes, and Accessories. Repairs done right. Baby Carriage Repairs a Specialty.

BANKERS AND LAKEVIEWS ARE NOW ON EQUAL TERMS

WINNERS OF FIRST HALF WALLOP LAKEVIEWS 8 TO 0, AND THE TWO TEAMS ARE TIED FOR LEADERSHIP OF LEAGUE SECTION OF JUVENILE RACE.

The Bankers tied up the race for the second half of the City Juvenile League series last evening, when they swamped the Lakeviews 8 to 0 at Riverside Park. The winners of the first section had a wide margin on the night's play, doing some sparkling fielding and timely hitting where Lefty Turner gave his best performance of the season allowing only two singles and whiffing nine of the losers. Only five of the Lakeviews reached first base and only one got as far as third in safety. There were two out in each case before they succeeded in getting a runner on and on all five occasions Turner disposed of the next hitter so that the losers were never in the hunt.

Shaughnessy pitched better ball for the Lakeviews than the box score shows. He fanned ten of the Bankers and three of the hits registered against him were misjudged flies by the outfield. This sloppy work of the Lakeview gardiners played a big part in the run getting of the winners.

The Lakeviews on the other hand performed in classy style. Jack Turner had three nice catches in left field and McLean had several snappy plays on bunts.

The Bankers got two in the first With two out Geoff. Hardill doubled to centre Lebarr misjudging the drive. Wilgar singled past first sending Hardill in. Jack Hardill lined to centre, Lebarr dropping the ball and Wilgar went to third. Hall hit to Whitlow and J. Hardill was caught between second and third Wilgar scoring, however, before he was retired.

In the third the Bankers added a quartette of counters. Jack Turner first up was safe when Moore momentarily fumbled his tap. He went to second on a passed ball and rode home when Geoff. Hardill doubled over Hunter's head, a case of bad judgment on the part of the right fielder. Wilgar lifted one to centre which went for a single when Lebarr misjudged the fly. Jack Hardill cut a drive past Whitlow for two bases scoring his brother and sending Wilgar to third. On Hall's bunt to Shaughnessy Wilgar was out at the plate. McLean ... out. Fitzgerald to Lebarr, Hardill scoring. Fitzgerald's error on D. Johnston's roller sent Hall in Shaughnessy tossed out C. Turner for the third out.

In the fifth for the Bankers with two gone McLean singled to centre stole second and went on to third on Rogers low throw and registered on a wild pitch.

The last run of the game was an easy one. In the seventh with two out McLean was safe on Fitzgerald's error and stole second. D. Johnston struck out but Rogers dropped the ball and neglected to touch the batter who reached first in while McLean strolled home.

The Lakeviews had few chances to score. Rody walked in the first with two out but Moore rolled to the pitcher. The next Lakeview to get on the runways was Moore who singled with two out in the fourth but who was out at third when he tried to advance on Geoff Hardill's low throw to second. Lebarr got on with two out in the fifth on a wild pitch on his third strike but he was stranded on third when Fitzgerald fanned. Sharp hit safely in the sixth but again there were two out and Rody missed three. With two down in the seventh Whitlow reached first on Jonnston's miss but was caught sound asleep off first.

Bankers	A.B.	R.	H.	P.O.	A.	E.
Hensley ss ..	4	0	0	0	1	0
J. Turner lf .	4	1	1	3	0	0
G. Hardill c .	4	2	3	8	1	0
Wilgar m	4	1	2	0	0	1
J. Hardill rb .	4	1	1	8	0	0
Hall rf	4	1	0	0	0	0
McLean 3b ..	4	2	1	2	2	0
Johnston. 2b	4	0	0	0	3	1
C. Turner p ..	3	0	0	0	1	0
	35	8	8	21	8	2

Lakeviews	A.B.	R.	H.	P.O.	A.	E.
J. Lebarr m .	1	0	0	0	0	1
Pethick m ..	2	0	0	0	0	0
Hunter rf	1	0	0	0	0	0
Sharp rf	2	0	1	2	0	0
Rody lf	3	0	0	0	1	1
Moore 2b ...	3	0	1	3	1	1
Rogers c.....	3	0	0	9	3	1
Whitlow 3b .	3	0	0	0	3	0
L. Lebarr 1b	2	0	0	6	0	0
Fitzgerald ss	2	0	0	0	3	3
Shaughnessy p	2	0	0	1	2	1
	24	0	2	21	13	8

By innings:—	R.	H.	E.
Bankers. — 2040101 —	8	8	2
Lakeviews— 0000000 —	0	2	8

Two base hits—Geoff. Hardill 2, J. Hardill; struck out by Turner 9, by Shaughnessy 10; Bases on balls, off Turner 1, off Shaughnessy 1; Left on bases Bankers 8, Lakeviews 3, wild pitch, Turner 1, Shaughnessy 1. Umpires Kay at the plate, Murray on the bases.

HOW THEY STAND

INTERNATIONAL LEAGUE.

	Won.	Lost	P.C.
Baltimore	70	21	.769
Buffalo	54	38	.587
Rochester	48	39	.552
Toronto	47	42	.528
Jersey City	38	48	.442
Newark	39	51	.433
Syracuse	36	52	.409
Reading	25	66	.275

AMERICAN LEAGUE.

	Won	Lost	P.C.
Cleveland	56	31	.644
New York	54	31	.635
Washington	47	46	.505
Detroit	42	47	.472
Boston	40	46	.465
St. Louis	40	48	.455
Chicago	38	49	.437
Philadelphia	33	52	.388

NATIONAL LEAGUE.

	Won	Lost	P.C.
Pittsburg	56	29	.659
New York	52	31	.627
Boston	48	33	.593
Brooklyn	43	44	.494
St. Louis	41	43	.488
Chicago	37	45	.451
Cincinnati	34	49	.410
Philadelphia	22	59	.272

NEW YORK STOCK MARKET

WALL STREET.

NEW YORK, July 20.—(Canadian Press.)— The stock market moved within narrow limits at the dull opening of to-day's session. Changes among the leaders were limited to fractions. Mexican Petroleum was the only exception, reacting a point and then rallying moderately. Other Mexican oils were irregular on the publication of figures which indicated that the export tax imposed by the Mexican government in some instances equalled or exceeded the sales price. Steels, Equipments and Rails were firm. Exchange on London reacted slightly from yesterday's rally.

Mexican Petroleum rallied two points from its first reversal, but gave way to further pressure. European and low priced domestic oils were firm. Moderate buying of General Electric, American Car and Baldwin Locomotive strengthened Equipments. Steels were listless within fractional limits. Northern Pacific and Great Northern were the strongest of the rails, New York Central and some of the coalers also improving. American Sugar was the only heavy specialty, Chemicals, Textiles, Tobaccos and Leathers showing firmness. Call money opened at six per cent.

CHICAGO GRAIN.

CHICAGO, July 20. — (Canadian Press).—Possibilities of a railroad embargo against grain shipments to Chicago had a bearish influence on the wheat market to-day. It was estimated that two thousand carloads of wheat was on the tracks here. Cooler weather in the spring crop belt tended also to ease prices. Opening quotations, which ranged from a ¼ cent decline to a 3-4 cent advance, with September 128 to 129¼, and December 132 to 132 3-4, were followed by material set-backs all round.

Corn was easier with wheat. After opening 1-8 to 3-4 cents lower, including September at 62 3-8 to 62½, the market rallied a little, but then sagged lower than before.

Oats were relatively firm owing to large export sales at the seaboard. Prices started at 1-8 to 3-8 cents higher, September 42 3-8 to 42½, but later showed slight losses. Lower quotations on hogs acted as a weight on provisions.

TORONTO.

TORONTO, July 20. — Canadian Press).—Trading was quiet again to-day on the Toronto Stock Exchange. C.P.R. opened stronger at 126, weakened to 125 and closed back at 126. General Electric was slightly higher. Trading in war bonds was mostly in broken lots, with prices about the same as yesterday.

FOREIGN EXCHANGE.

NEW YORK, July 20.—(Canadian Press).—Sterling exchange steady; demand, 3.59½; Canadian dollars, 11.12 per cent. discount.

LIVE STOCK MARKET.

TORONTO, July 20.—(Canadian Press).—Receipts 1331; trade steady. Quotations: Heavy beef steers $7 to $7.75; butcher steers, choice, $7 to $7.75; butcher cows, medium, $4.75; calves, $8 to $10; lambs, $10 to $11.50; hogs, selects, $12.00.

MONTREAL.

MONTREAL, July 20.— (Canadian Press.)—Quiet again prevailed on the local stock exchange during the first half hour this morning. Laurtentide was weaker by half a point at 70 1-2 and also National Breweries at 52 3-4 and Riordan at 71 1-2.

EAST PETERBORO LEAGUE CAME

Friday night's game in the East Peterborough League will be played at Riverside Park, beginning at 6 o'clock with Keene and Zion the contending teams. The rural players expect a large attendance and will bring a numerous following from their own respective sections.

Last night Zion juniors defeated Keene juniors by the score of 8 to 5.

OUR SPORTING MOTHER GOOSE.

Jack be nimble, Jack be quick,
Jack's big right has an awful kick.
He leads and counters, he feints and swings,
As the lights go out and the little bird sings.

Georges, Georges, puddin' and pie,
Almost made the ladies cry.
The wonder is that the crowd still stuck
After all of the mushy muck,
After reading all of the fluff
Littered up with the Greek god stuff.

Rock-a-bye "Babe" Roth o'er the fence tops,
When the bat swings the ball never drops.
When the bat swings you can hear the Ump call
"Batter up! Throw out another new ball!"

—Grantland Rice, in New York Tribune.

PARK STREET BAPTIST BASEBALL TEAM WINS CHURCH LEAGUE FOR 1921.

Friday evening last the final game of the Peterboro church league was played at the Riverside Park, when Trinity Methodist and the Park St. Baptist, played to decide the winners for 1921.

Each team put up a hard struggle and a splendid type of clean ball was played. Although there were not many spectators, those who were present were keenly interested and delighted at the improvement of the teams since the first of the season.

The enthusiasm was strong at the end of the third innings when the score was tied. As the game advanced Park street increased their score steadily and at the end of the 7th innings were still going strong.

The final score was Park street 7, Trinity 2, leaving Park street the champions for 1921.

Capitol
Yes, It's Always Cool Here

TO-NIGHT AT 8 O'CLOCK
WEDNESDAY MATINEE 2.30 P.M.

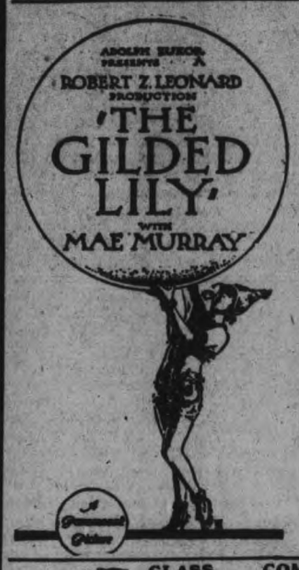

EXTRA ATTRACTION
Larry Semon
In His Newest and Funniest Two Reel Comedy
"The Rent Collector"
And take our word for it, You will Laugh Your Head Off. It's a Double Barreled Dose of Hysterical Screams. If you like real Comedies---SEE IT

CLASS COMFORT QUALITY

AT THE THEATRES

AT THE CAPITOL.

"813" APPEARS WITH WEDGWOOD NOWELL.

Mysterious Arsene Lupin Story by Maurice Leblanc Creates Deep Interest.

One of the greatest mystery pictures ever produced on the screen is "813," a combination detective-love love story in which Wedgwood Nowell, one of America's premier character actors appears in the stellar role. This new photo play, a Robertson-Cole super-special release, will be seen at the Capitol Theatre to-morrow night. The film is a screen adaptation of one of the famous Arsne Lupin novels by the French author Maurice Leblanc. It carries with it all of the intrique for which M. Leblanc's writings are famous, and according to critics, embodies the necessary suspense for a great moving picture .

Wedgwood Nowell, who is featured, is well known to the American theatregoers. Previous to his advent into the realm of the silver sheet he apepared on the legitimate stage in support of many male and female stars.

With Mr. Nowell in the picture is an excellent cast. Kathryn Adams, who has appeared in a number of Robertson-Cole releases, plays a prominent part; Wallace Beery, whose work on both the dramatic and the musical comedy stage, made him a broadway favorite, has the role of a "heavy." Others in the cast are Ralph Lewis, J. P. Lockney, William V. Mong, Colin Kenny, H. Milton Ross, Thornton Edwards, Frederick Vroom, Mark Fenton, Laura LaPlant and Vera Steadman.

The story of the picture is long and interesting. Robert Castleback returns from Africa where he has 'cornered' the diamond industry. All the wealth of the world is his, but he is not satisfied. He craves power and has a scheme whereby he intends to place a "long lost" prince on the throne and become the real ruler of Europe.

Arsene Lupin, working for his beloved France, wishes to thwart Castleback's plans. Two other conspirators, working for Germany, are on the same mission. There is a triple murder mystery, Castleback being one of the victims. Just who commits the murders and how the murderer is tracked, is the punch of the picture.

A Mack Sennett comedy and the balance of a splendid short reel programme will give the Capitol patrons a very excellent week end show

PARIS, July 20. — The Reparations Commisison to-day issued an official statement anouncing that the German Government has just paid to it thirty-one million gold marks in European currency on account of the three months' notes given in the latter part of May in settlement of the one billion gold marks due before 1st June.

Busy men and women find the good Maxwell profitable in every-day business and home activities. It both saves and earns because of its low cost of operation.

Maxwell Motor Co. of Canada, Limited, Windsor, Ont.

Touring Car - $1,185 Coupe - - $2,050
Roadster - - 1,185 Sedan - - 2,200

All prices f.o.b. Windsor, subject to current Government Tax

GILLESPIE GARAGE
378 AYLMER STREET PHONE 950

MAXWELL

MACDONALD'S
Cut Brier
More Tobacco for the Money

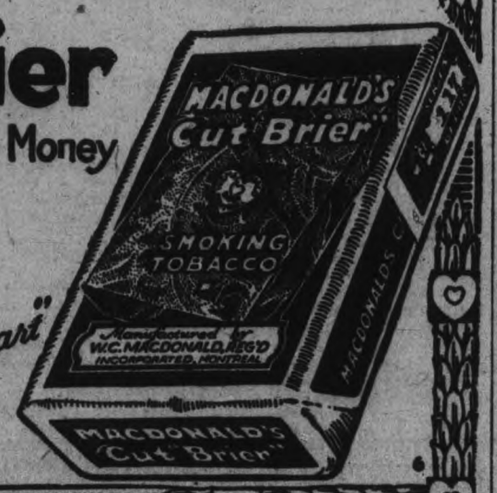

Packages 15¢
½ lb Tins 85¢
"The Tobacco with a heart"

INCREASE OF LABORERS' WAGES ON BRIDGE SMALL FRACTION OF TOTAL

MAYOR M'INTYRE EMPHASIZES DISCREPANCY IN COSTS THAT HAVE BEEN RECENTLY MENTIONED IN COUNCIL—REPLIES TO ALD. HAMILTON'S STATEMENT.

To the Editor of The Examiner:

Dear Sir,—At the last meeting of the Committee of the Whole Council a statement was made by Ald. Hamilton, chairman of the Bridge committee, that I was responsible for the increased cost of the Ashburnham bridge on account of the increased cost of labour.

In the first place, the increased wages paid last year to the labourers and carpenters was caused by the general conditions, and not by any particular condition on the work on the bridge, and was endorsed by the City Council. I favoured the increased wages as one member of the Council, because they were necessary and fair, and do not desire to be relieved of my share of the responsibility for this action, for which the Council was responsible.

What was the extra amount caused by the increase in wages? One would think by Ald. Hamilton's statement that the whole extra cost of the bridge was caused by this item, but the increase in the wages of the labourers and carpenters amounted to $14,555.53. When this item is contrasted with Mr. Townsend's original estimate of $228,600.00 of the cost of the bridge, and the amount of $523,866.58 which has been paid, the amount of the increase in wages of the carpenters and labourers is seen to be an insignificant part of the increased cost and goes only a very small distance in bridging the wide gap between Mr. Townsend's estimate and the amount paid.

A Considerable Item.

The amount of the pay rolls is given as $245,000.00. The difference between that amount and the total of $166,214.59 paid to carpenters and labourers leaves a balance of $78,785.41 for inspectors, overseers, etc., an item that looms large in the expenditures.

Voted Against Cost Plus.

While I do not wish to be relieved of the responsibility for any action I did take or my share of any action that I supported, I wish to point out that I opposed, as strongly as I could and to the last, the letting of the contract for the construction of the bridge on the cost plus a fixed sum basis and opposed the letting of the contract to the Russell-Townsend Co. I felt at the time that it would be a serious mistake to let the contract in that form and opposed it, and for that action I am in no way responsible.

I may add that Ald. Hamilton supported the cost plus system and voted for the resolution awarding the contract for the bridge to the Russell-Townsend Company.

Yours truly,
A. A. McINTYRE,
Mayor.

WINNER TAKES CHAMPIONSHIP

BARTLEY AND DOUGHTY LIKELY CHOICES TO START GAME FOR LEAGUE HONORS.

Leith Bartley and Al. Doughty will likely start as opposing twirlers, when Cressman's and Westclox meet at Riverside Park to-morrow evening, in a sudden-death game for the championship of the Mercantile League.

The teams will eb at full strength, with relief hurlers and pinch hitters ready to send into the fray. The game will start at six o'clock sharp.

VOICE OF THE PEOPLE

To the Editor of The Examiner:

Sir,—I notice in a recent issue of your paper a question by someone signing himself, or herself, "Inquirer," asking if the new party at Ottawa established by Mr. Meighen, now Prime Minister, and called by him, "The National Liberal and Conservative Party," has any associations or clubs named after it. I suppose "Inquirer" means to ask if the new party has really any people who call themselves members of the new party. It surely is a serious question asked by "Inquirer." I have followed the matter he refers to in the press carefully, and I have not seen one association or club or organization named with the name of the new party. Wherever an organization does say that it supports Mr. Meighen it refuses to call itself by his party name and calls itself as it always has done, "Liberal-Conservative." If the new party and new Government ever gets as far as the next general election, what organization is it going to have when all the associations are ashamed of it, and stick to the old name as they sure will continue to do? A nice mix up like this is a pretty bad look out for the future and will result in a smash-up for sure, and then a return to the grand old Conservative party and policy, but when it is too late and the damage has been done. Things cannot be handled this way, Mr. Editor. I know for a fact the old party is as firm as a rock, and that Conservatives have no intention of leaving the grand old party, and why should they? Again, I ask, why should they. Who authorized Mr. Meighen to form a new party, and if there are any who did, why don't they form an association with his new party name and get back of him and let us see what they look like? Such baby-work is hard to understand. There's a Conservative party here, and there will be a Conservative candidate here, whether the new party has any friends that are not ashamed to own it or not. Who is behind the attempted murder of the old party? It looks ilke a deep-laid scheme to me somewhere. Gouin played with Meighen till he got him on the string, and then gave him the "ha, ha." And there is not as much as a rag of a party supporting Meighen in power in any province in the whole Dominion. In Peterborough I do not blame some of the boys as much as some do, because they do not profess that they are capable of handling the situation here. A little spite of some against the party for being turned down in West Peterborough, and a mix up at Ottawa, and there you are. But when it is straightened out at Ottawa it will straighten itself out here, don't you worry.

Old Timer.

BRITISH BUSINESS UNDAUNTED DESPITE STRESS AND WORRY.

Americans, Guests of English, Report Problems There Graver Than Here —Good Feeling for U.S.

NEW YORK, July 20.—Apparently indomitable courage on the part of British business men in attacking industrial problems that far overshadow those in this country was the impression brought back from England by Lew Hahn, Secretary of the National Retail Dry Goods Association, who was a member of the party of American and Canadian department store merchants who made a tour of England and Scotland in May and June as guests of the British Drapers Board of Trade.

"Our hosts were perfect hosts," he said, "and did not allow their private troubles to intrude upon their guests, but at the same time a deep substratum of unhappiness, discontent and worriment could be discerned. The British merchants and other business men with whom we came in contact looked worried and tired. They seemed to want nothing more than to get away from their business and forget it all, but, true to British tradition, they stick nobly to their tasks and are fighting it through.

"Conditions in England in an industrial sense are much worse than here. The upheaval in manufacturing circles there has been great. British manufacturers are up against tremendous problems. As I see it, the era of cheap labor in Britain has passed. It will be necessary for the English producers of merchandise to scrap many of their old machines, which seem extremely aged and out of date to Americans.

"Until the war, cheap labor in England made modern machinery unnecessary.

"The price situation in England seemed to be more unsettled than in America. When we were there the coal strike was still in progress and there seemed to be a spirit among other industries that the settlement of the coal strike would form a basis for revisions in all other trades. Manufacturers were loath to quote prices to the merchants in our party and many of them frankly said that they expected a new price basis before long. Altogether there seemed little opportunity for American retailers to buy any large quantities of merchandise in England.

"Probably the most impressive feature of our entire trip was the sincere, friendly attitude of the English people toward America. In the business and social world the British are looking with more friendliness than ever before upon this country. Sincere, deep affection between the two peoples seems to be growing stronger."

APPRECIATE CANADIAN HOSPITALITY.

Tour of Detroit Board of Commerce Will Have Good Results.

DETROIT, July 20.—Five hundred and forty members of the Detroit Board of Commerce have just concluded a tour of the Great Lakes on board the s.s. "Horonic," the flagship of the Northern Navigation Company's fleet, calling at various Canadian lake ports.

The reception accorded to the Detroit business men by the Canadian authorities is the subject of most favorable comment here. President J. A. Russell, of the Board of Commerce, states that the good feeling developed between Canadian and United States business men as a result of the tour will be lasting and valuable. Representatives of many American cities, he said, could well afford to go to Owen Sound and other Canadian points to learn the art of entertaining. The Detroit men reciprocated the good-will shown them by Canadians, and he felt certain that suct a trip would have the most beneficial effects on Canada's trade relations with the United States.

Cement

TILE
SILO BLOCKS
DRAIN PIPE
SEWER TILE
ETC.
Everything in Cement

A. J. LaFAY
136 HUNTER STREET
Rear O'Connell's Real Estate Office

TWO HILLS ARE SENT TO TRIAL

(Continued from page 1.)

dead and three returned to pasture.

In his evidence, William Davis said he had often had his fences tampered with by the Hills. The fence separating them was of wood bound with wire and he found, he said, that the last Sunday before he saw the cattle dead, the wire had been taken away and the rails loose.

Mr. Davis told Hr. Gordon he had never lost cattle before. Dr. Kennedy, who examined the cattle, believed they died of black quarter said witness. Later he sent tests to Toronto and Ottawa and found there was the presence of strychnine. Whatever killed one cow killed them all, witness maintained, and he believed they all died on the same day.

Mrs. Mae Little, housekeeper for the Hills, was an important witness against them. She testified on June 3 she saw William Davis' cattle behind the house on the hill. It was on a Friday. William Hill was with them. She swore she saw Will take up some salt and a little parcel and she concluded something was up. Later she said she accused Will of poisoning the cattle and he went to get the rifle to shoot her, but Russell stopped him. Mrs. Little testified to several quarrels between the brothers over the alleged poisoning.

Mrs. Litle swore there had been strychnine in Robert Hill's house some time back but none lately. Robert Hill used to keep it. It was a bottle three or four inches high, she said and about as thick as her thumb.

Mrs. Little said she thought she remembered Will saying after he got out of the penitentiary "that he would get back at Bill Davis."

Witness testified she had heard Will say he had laid down the fences. After he came home he said he let the cattle out.

Joslyn Rogers, Professor of Chemistry at Toronto Universtiy, and an analysist of the Ottawa government, said he had made an analysis of a bottle and some salt. When he got the salt there was 100 grains, about 3 1-2 ounces, and in the bottle 63 grains of strychnine. In the salt 8 grains of strychniue were found.

On June 22, Chief of Police Newhall was first notified of this case by Mr. Davis. On Friday night, June 24th, or early Saturday morning, June 25, he went out to the Hills farm. Robert, William and Russell were arrested at the homestead, Davis at the other place one or two hundred acres away. On Saturday afternoon, after court was over, P. C. Bromley went with the Chief to search the stable on the barn lot where Davis lived. While Chief Newhall was upstairs in the granary, P. C. Bromley found the, vial of strychnine concealed in a hole in a cedar beam of the barn. Later, in searching Davis Hill's house, in a smock pocket was found a bag of salt, about a teacup and a half full. This, with the strychnine, was sent to Toronto. The stomachs of two of the cattle have since been sent, and a report is now being waited. This is the last important evidence the Crown is awaiting to complete its case.

HIGHER YIELD LIKELY THAN PAST TWO YEARS

With Favorable Weather West Should Report Crop Above Average.

WINNIPEG, July 20.—What the crop yield will be in the three Western Provinces depends on the weather in the next two weeks. With favorable weather the returns from the three Provinces should be above the average. If conditions are not right, it might go lower. All in all, however, prospects are for a higher yield than in 1920 or 1919.

One might call it a patchy crop Districts all over the West report the best outlook in years. This is true of the country north of Edmonton, of parts of Saskatchewan, and of a good many districts in Manitoba. Southern Manitoba needs more rain, but the bulk of the central and north country is good. Cool weather and rain will help in many localities. There were scattered showers throughout Manitoba today, and the weather is a good deal cooler tonight. Saskatoon reports the best crop in years.

The Free Press crop report to be issued tomorrow will show that the outlook is not so good as two weeks ago, but that the average is still good. Rust has done no serious damage yet.

INTRENCHED NEGROES GIVE BATTLE TO POSSE

Four of Them Killed and One White Man Wounded in Louisiana Conflict.

MONROE, La., July 20.—Four negroes were killed and one white man was injured in a battle at Rayville, near Monroe, last night when a Sheriff's posse, seeking to arrest two negro women, met resistance from armed negro men.

Trouble started at a plantation in the vicinity of Rayville Friday, when a number of small boys using a swimming hole got into an altercation with the negresses, who complained at the youngsters' lack of clothing, and were alleged to have beaten and choked several of them. Parents obtained warrants for the arrest of the women. Deputy Sheriffs sent to serve them were forced to return and secure aid.

The blacks were alleged to have intrenched themselves, and to have stood off the attacking party with rifle fire for some time. Monroe Ferguson, a member of the posse, was hit in the thigh, but the posse marksmen killed Cleo Collins, Chas. Kelly, Scott Sheffield and William Gibbs.

ACT SAFELY, THINK SAFETY

BOY DROWNED

WINGHAM, July 20.—Robbie Chettleburgh, the 11-year-old son of Mrs. H. Howard of Wingham, was drowned in the Maitland River here yesterday afternoon while bathing.

TWO INJURED

HAMILTON, July 20.—Lack of a traffic officer at Cannon and John streets, one of the city's most dangerous intersections, resulted in the fatal injury of Ruth Green, 298 John street north, and probable fatal injury also to Bella McLea, 156 Park stret north, when a large combination motor truck of the Fire Department collided with a Ford car driven by Frank Stewart, 222 Hunter stret east, shortly after 5 o'clock yesterday afternoon. Miss Green succumbed to her injuries in the eGneral Hospital at 10 o'clock last night.

DIES OF INJURIES

ST. CATHARINES, July 20. — John Soper died in the hospital here yesterday from internal injuries received when he fell from a tight rope on which he was performing for the amusement af the "Old Home Week" crowds.

KNOCKED FROM CAR

WINDSOR, July 20.—Harry Dam by, 1358 Woodward avenue, Detroit, suffered possible fracture of the skull and other injuries tonight, when he was knocked from the running-board of an automobile by an interurban car of the Windsor, Essex and Lake Shore Railway.

FOUR HURT IN AUTO SMASH

TORONTO, July 20. — Four people were injured last night when a street car struck an automobile at the corner of Wolseley and Bathurst streets, hurling the motor to the sidewalk. Three persons in the automobile were injured, while a woman standing near by was knocked down when the car ran on the sidewalk. A Bathurst car southbound on Bathurst struck the motor, which was westbound on Wolsley street.

NINE-YEAR-OLD DROWNED

NEW TORONTO, July 20.—Although his body was recovered soon after he dived in the Humber River, first-aid failed to save the life of nine-year-old William Hallett of 98 Uxbridge avenue yesterday afternoon. He could not swim, and it is thought he struck the bottom or some obstruction when he dived.

NARROW ESCAPE

TORONTO, July 20.—A light delivery truck was badly smashed and the driver had a narrow escape on Avenue road, just north of Bloor street, last night about 6 o'clock.

BRITAIN PLANS TO GRADUALLY ABSORB EX-GERMAN COLONY

Investigating Board Favors Steps Toward Admission to South African Union as Fifth Provincial Member.

LONDON, July 20.—The commission appointed to study the future government of the mandated former German Southwest Africa recommends a gradual absorption into the South African Union, according to The London Times' corresuondent at Cape Town.

This proposal is that at first an administrator, assisted by a nominated advisory council, should be appointed, and eventually this form of government should be succeeded without any intermediate stage by the form of government now prevailing in the four Provinces of the Union—that is, the population should have full representation in the Provincial Council and in Parliament. When the stage is reached the mandated area will be administered as a fifth Province of the Union, with a similar system of government, subject to the conditions of the mandate.

The commission considers that an intermediate stage would tend to foster the aspiration entertained by a considerable section within the territory to develop into a state entirely independent of the Union. This aspiration appears to be based on a misconception of the Germans as to their position. They contend that the mandatory is placed in the position of guardian only until such time as they are able to stand alone. This contention the commission examines and rejects as clearly erroneous. The commission considers that the final form of government outlined above should not be instituted until the population includes at least 10,000 white male British subjects, but as soon as possible thereafter.

After pointing out the impossibility of permitting persons who owe no allegiance to the Union to participate in shaping political affairs of the territory to be administered as an integral part of the Union, the commission recommends special legislation which will place the least practical difficulty in the way of late enemy subjects who have made the country their home and wish to participate in its political government. It advises the enactment of a statute whereby every adult German domiciled in Southwest Africa shall be declared a British subject unless he or she sign a declaration of unwillingness to become one.

General Byron dissents from his colleagues on this point, holding that British citizenship should be granted only upon application by domiciled Germans.

SAYS NO POOR IN BELGIUM TO-DAY

GEN. H. T. HUGHES TALKS ON PREPARATORY WORK OVERSEAS FOR CANADIAN MEMORIALS.

OTTAWA, July 20.— According to Brig.-General H. T. Hughes, C. M.G., D.S.O., Canadian Engineers, recently arrived here after continuous overseas service since 1914, the Belgians are recovering from the war and growing prosperous at an astonishing rate. They have shown a marvellous power of organizing," said General Hughes, "and the reconstructnon work already accomplished would astonish those who have not seen the country since the war times. It may truthfully be said that there are no poor people in Belgium to-day."

General Hughes, who recently has been in connection with road construction and the preparation of sites for permanent memorials, which Canada will erect on the scenes of her greatest victories, was camp engineer at Valcartier in 1914, being one of the first officers to report there for duty. He is at present chief engineer to the Canadian Battle Exploits committee, which is responsible for erecting memorials at the following sites: Villers-Cagnicourt, Bourlon Wood, Courcelette (100 yards from the much remembered sugar factory), and Hospital Wood, St. Quesnel, in France; and St. Julien, Passchendale, and Sanctuary Wood, Hill 62, in Belgium, which have all been secured in perpetuity for Canada.

Much Work Done Already.

Much of the preparatory work has been completed, shell holes filled in and dugouts blown so that the foundation work may be commenced as soon as the designs of the memorials have been decided on. About 15,000 young trees have been purchased which are now in the Canadain nurseries at Poperinghe, Hooge, and Courcelette, awaiting transplanting. It has been found that while the sugar maple will not grow on Belgian soil other varieties flourish in all their native glory, and adds to the beauty of those sacred places where Canada's sons lie in Flanders' fields.

Indicative of the activities of General Hughes and his staff is the construction of a new road from Hell Corner, Ypres, through Sanctuary Wood to Hill 62, and shorter stretches at Vimy and Passchendaele, which now contains some 500 inhabitants and presents a flourishingappearance despite the fact that the church is still as it was when last seen by the Canadians.

Under Cultivation.

Most of the battlefield of Ypres is now under cultivation; the Chateau of Hooge has been rebuilt by the Baron de Vinck, and in Ypres itself some 500 good stone or brick houses have been erected. The Cloth Hall has been completely torn down and is being rebuilt, the old material being used. the plans following the lines of the historic masterpiece that was so ruthlessly destroyed.

During excavation operations many hitherto unsuspected German dugouts were discovered, often in such a condition that work had to be suspended for a considerable length of time. These were most numerous at Vimy, Hill 62, and Bourlon Wood. Some of remarkable size were unearthed when making a foundation for a cemetery wall at Hooge.

The Canadian graves are now in the care of the Imperial authorties and are well looked after, and permanent headstones are being placed with all possible speed.

General Hughes, who is proceeding to Victoria, B.C., on leave, expects to return to France in October, when his headquarters will be moved from Poperinghe to Lille. Should the final selection of the memorials be made this year, it is hoped that they will be erected in time for dedication on November 11, 1922, the anniversary of Armistice Day and of the entry of the Canadians into Mons.

20,000,000 STARVE IN RUSSIAN DROUGHT

BERLIN, July 20. — Twenty million persons are on the verge of starvation in drought-stricken sections of Russia, subsisting mainly on moss, grass and the bark of trees, according to the Vossische Zeitung, which quotes information from "reliable Russian sources."

Refugees are reported to be pouring into Moscow and Petrograd by thousands and to be fleeing hopelessly in every direction.

The parched earth, it is asserted, is opening up great crevices, and the wells and rivers are drying up. The foliage is asserted to have withered on the trees and a number of the villages are reported on fire.

All cattle in the stricken districts have been slaughtered to provide food, but it is believed impossible to avert a catastrophe unless food is received from outside sources.

RIGA, July 20. — A plague of locusts is adding to the famine in Russia, according to a despatch received here from Moscow. A swarm of the insects has greatly damaged the crops in the Kuban and Black Sea Governments, where special staffs have been organized and part of the army mobilized to destroy the pests.

In Turkestan heavy rains have destroyed the irrigation works, interrupting rail communication. The government has appealed to Moscow for aid.

Described as one of the most dangerous and clever shop and warehouse breakers in London, George Martin, 40, dealer, was at the London sessions sentenced to three years penal servitude for receiving furs valued at £5,000 stolen from a shop at Notting Hill, W.

NEITH AGAIN IS TRYING TO CROSS OCEAN TO EUROPE

13-TON YACHT HAS SET OUT FROM HALIFAX, UNDAUNTED BY LAST YEAR'S FAILURE.

HALIFAX, July 20.—(By Canadian Press).—Fog shrouding the head lands, the roar of the Atlantic on the ledges of Sambro, two thousand miles of ocean ahead, and the Neith, thirteen ton yacht, a white dot on the blue of Halifax Harbor, was away for England. On July 13 a fair breeze chopping up the approach to the ocean with whose powers she is now wrestling, the little cutter sailed out of Halifax for the River Crouch with Sydney C. Houghton O. B. E. R. N. V. R. commander and owner, Howard M. Bell and Clifford Willard, New York; Dwight DeWolf, Halifax; and last but certainly not least, Mortimer Jordan, Barbadian cook. Twenty-four days these sanguine five expect to be on the ocean, but many a wind struck veteran of the Nova Scotia coast shakes his head and says with ominous meaning 'Mebbe so.". At any rate Commander Houghton is commodore of the Crouch Yacht Club and he intends to enter his boat in the cruiser yacht races there this summer.

The course the Neith is taking will lead her in a north easterly direction towards Newfoundland, sighting Cape Race; thence to the South coast of Ireland, to the Scilly Island, up the English channel, through the straits of Dover, across the mouth of the Thames estuary and to the River Crouch. Unless it is absolutely necessary the Neith will make no port until she arrives at her destination.

The Neith was designed and built by Hereshof, Rhode Island, in 1907 as a fast cruiser rigged yacht. She is 39 feet long, has a beam of 10 feet seven inches and draws seven feet eight inches with her keel. Under ordinary cruising rig her sail area is eighteen hundred square feet, The cruising and racing equipment includes two square sails, large and small, intended to take the place of a spinnaker in running before the wind. She is fitted with hollow spars.

On the yacht's deck is a dory fitted with water tight bulkheads at each end. It has a centre board, keel and sail. Provision to last four teen days are kept in this boat. The body of the dory is fitted with a strong canvass cover so arranged that it can be spread and secured with all hands inside.

The Neith carries about two tons of provisions, sufficient for two months. This includes one hundred and fifty gallons of water, one half gallon to be allowed per man per day.

This is not the Neith's first attempt to cross the Atlantic. On August 31 last year Commander Houghton sailed from New York for England. Nineteen days out, however, he found that he had made only about 1100 miles of easting with fall storms approaching and his business calling him home. He accordingly made for Halifax arriving here September 28 last and laying the Neith up for the winter. He learned much on that first trip, he says, and has put his knowledge to good use. For one thing, he stepped an additional mast, abandoned the cutter rig and changed to the yawl.

SHELL SHOCK RECURS IN THUNDERSTORM.

Nephew of Late Jake L. Hamon Found Speechless in Weehawken.

NEW YORK, July 20.—Lieutenant George Hamon, of Ardmore, Okla., nephew of the late Jake L. Hamon, Republican leader, who was killed by a woman in Oklahoma, is in the North Hudson Hospital, suffering from aphasia and unable to tell how he came to be found wandering about near the West Shore Railroad ferry house, Weehawken, on Saturday night. The police were able to establish his identity from letters in his possession, and last night wired his aunt at Ardmore.

Lieutenant Hamon, who was shell shocked overseas, had been in a base hospital at Paris. Physicians at the hospital said that they believed his mental faculties had been affected by the thunderstorm of Friday afternoon. He was picked up at the ferry Saturday night by Policeman Hesser.

When questioned at the station house Hamon was unable to tell his name or give any account of himself. One of the letters found in his pockets was addressed to J. Hamon, Ardmore, Okla., who is believed to be his father. In the letter Hamon says that physicians told him that any loud noises might bring about a recurrence of his ailment.

The police found a tag of the American Hospital at Neuilly, France, pinned to his undershirt, and a card marked "Medical Department, U. S. A. G. H., No. 988,602."

KING ALPHONSE LOSES 3,000,000 FRANC SUIT

MADRID, July 20.—King Alphonso of Spain, has lost his case in the claim for a fortune of 3,000,000 francs willed to him in 1911 by Albert Sapene, who died in an insane asylum near Toulouse. Mme. Sacaze sister of the millionaire, contested the right of the King of Spain to accept a bequest made by a man of unsound mind. After a fight in the courts for ten years, during which King Alphonso has been represented by Marquis de Bova, Comptroller of the Royal Household, the Toulouse Court of Appeals reversed all previous decisions and decreed that the fortune should go to relatives of Sapene. Counted in dollars, the fortune has dwindled by virtue of the litigation from $600,000 to $250,000.

S. CHENEY & CO.
440 George Street
The Store of Values

Children's Drawers, made from fine Nainsook, with Embroidered Frill. Sizes 8 to 16 — at ..... 39c pair
Children's Stamped Dresses — stamped on fine quality Nainsook. Ages 1-2, 3-4, 5-6 ..... 49c each
Prints, light grounds, only ..... 19c yard
Nurses' Aprons, made from a good heavy Cotton .... 85c each

WRITER ON MARRIAGE IS SUED FOR DIVORCE

Ontario Farmer Named By Two Witnesses in Suit.

POUGHKEEPSIE, N.Y., July 20. —An action for divorce was begun Saturday before Supreme Court Justice Joseph Morschauser by Mrs. Aimee Morris against Dr. Robert T. Morris, of New York. A young woman, not named, is cited as corespondent and the offences charged are alleged to have been committed in Canada and near Stamford, Conn.

Chester Stiles, of the law firm of Macklin, Brown, Purdy & Van Wyck, appeared for Mrs. Morris, who was reported as too ill to appear. She is said to be living in a small town in Connecticut. Dr. Morris was represented in court by John W. Rueff, a New York attorney.

Two witnesses testified, William Yates, a Canadian farmer and guide, living in the Algoina district of Ontario, and Peter Veloniyzy, who said he had been employed by the Morrises as a gardener on the Morris country place near Stamford. Justice Morschauser directed that another hearing be held here, instructing Mr. Rueff to produce the defendant in open court on that day.

Yates testified that in July, 1920, Dr. Morris engaged him as guide for a trip up through the White River district, starting from Basswood Lake, Loferly, Ont. There were three persons in the party, the guide said, including himself, the defendant and a young woman companion.

"The defendant did not introduce his woman companion to me," Yates said, "but called her his secretary. They were alone a considerable part of the time while we were on the trip."

The guide then told of various incidents on the trip, which lasted seven days. He identified a picture as that of the young woman.

Dr. Robert T. Morris, of 616 Madison Avenue, confirmed the report that his wife was suing for a divorce. He refused to go into details, referring his questioner to John W. Rueff, his attorney.

"It is one of those things that cannot be discussed, even though there are two sides to it," Dr. Morris said. "There is nothing that I desire to say for publication."

Dr. Morris was born in 1857 and was married on June 5, 1898. He is a professor of surgery at the New York Post Graduate Medical School and Hospital. Dr. Morris is the author of several widely read books on medical and philosophical subjects, among them "Doctors vs. Men" and "Microbes and Men." In the last named book Dr. Morris gives this view of marriage:

"There is no particular reason for believing that marriage is a static social problem and that it is to enure for a million years or more as a fixed custom. Marriage is simply the best method which has been devised up to the present time for ensuring the State the best development of children. Marriage will occur less frequently as cultural limitations are approached in any one nation.

German metallurgists have brought out a substitute for tinfoil that is made of zinc.

CANADIAN PACIFIC
OCEAN SERVICES

TO EUROPE

MAKE RESERVATIONS NOW

MONTREAL TO LIVERPOOL
July 29 Aug. 26 Sept 23 ..... Melita
Aug. 5, Sept. 2 Sept 30 ..... Minnedosa
Aug. 17 Sept 20 ..... Metagama
Aug. 19 Sept 16 ..... Victorian

QUEBEC TO LIVERPOOL
July 30, Aug. 20 Sept 10 Emp of Britain
Aug. 13 Sept 3 ..... Emp. of France

MONTREAL TO GLASGOW
July 24, Aug. 30 Oct 4 ..... Pretorian
Aug. 6, Sept. 10 Oct 15 ..... Tunisian

MONTREAL-HAVRE-LONDON
Aug. 19, Sept. 30 Nov 11 ..... Sicilian
Sept. 1, Oct. 6 ..... Scotian

MONTREAL-SOUTHAMPTON ANTWERP
July 23, Aug. 27 Oct 1 ..... Scandinavian
Aug. 6, Sept. 9 Oct 15 ..... Corsican

MONTREAL-TRIESTE
July 27 ..... Montrea'

MONTREAL-NAPLES-GEONA
Aug. 24 ..... Caserta

Combined Service Canadian Pacific and Navagazione Generale Italiana.

FREIGHT ONLY
Approximate Sailing Dates
MONTREAL-LONDON
Aug. 8 ..... Bosworth
Aug 13 ..... Dunbridge
Aug. 31 ..... Bolingbroke
Freight Dept., Phone, Main 6580

Apply Local Agents or
H. B. Beaumont, Gen. Agt., Pass. Dept., 1 King St. E., Toronto.
Adelaide 2105.
CANADIAN PACIFIC RAILWAY
Traffic Agents.

ROBERT FAIR & Co
— LIMITED —

THURSDAY MORNING BARGAINS

$3.00 WHITE MIDDIES FOR $1.98 EACH
Ladies' and children's sizes. Made from a good white drill with blue collars and cuffs. Trimmed with white braid.

$2.25 WHITE COAT MIDDIES FOR $1.49 EACH
Has belt and two pockets. Navy or Alice blue collars and cuffs.

$1.75 WHITE WASH SKIRTS, 89c EACH
Has two pockets and belt. Trimmed with buttons.

75c PRINTED DRESS VOILES, 50c YARD
A new shipment—just arrived from the maker. New patterns and colorings not shown here before this season. 38 inches wide.

$1.50 LADIES' NIGHTGOWNS FOR 84c EACH
Tucked front. Lace trimmed. At special half-day price.

$1.50 PINK MULL BLOOMERS FOR $1.00

$1.00 COTTON DRAWERS FOR 69c PAIR

$1.50 WHITE COTTON UNDERSKIRTS, 98c EACH

$1.00, $1.10 BEACH CLOTHS FOR 69c YARD
A clearing Half-Day Sale price. Shades are Copen, biscuit, green, sky and rose. 36 inches wide.

40c CHILDREN'S FANCY SOCKS, 25c PAIR
White with pink or blue stripes at top. Sizes 6 to 8½.

$1.85, $2.00 DRESS VOILES FOR $1.25 YARD
They are our best Voiles carried in stock. Very swell designs. See display on centre tables. 38 inches wide.

Window Shades
Regular up to $2.50 — for **79c** each
About 24 in the lot—Plain White, Green, or Cream, with or without Insertion. Regular size 36 x 72 inches.

75c CURTAIN MADRAS MUSLIN, 50c YARD
Handsome all-over designs. Specially suitable for bed-rooms, dining or living-rooms. 36 inches wide.

25c HEMSTITCHED SCRIM FOR 17c YARD
Specially suitable for bed-room use. 33 inches wide.

75c FANCY FLORAL CRETONNES, 29c YARD
36 inches wide. A special Half-Day Sale price. Blue, green and mauve colorings.

$4.00 BLACK DUCHESS SATIN, $2.85 YARD
One of the best Silk bargains of the season. Has deep, rich, lustrous finish. 36 inches wide.

REMNANTS AT ABOUT HALF-PRICE
1 table of ends of Bleached and Unbleached Sheeting, White and Colored Flannelettes, Factory Cotton, Cotton and All-Linen Towellings, Apron Ginghams, etc.

—At the Staple Counter—

50c BLACK CASHMERE SOCKS, 35c PAIR
Correct weight for present wear. All sizes.

50c WHITE TOWELS FOR 35c PAIR
All-white with fringed ends. Size 16 x 32 inches.

10c LINEN SPOOLS, ON SALE FOR 5c
White or black. No. 35. 50 yards on each spool.

$5.50 SILK TRICOLETTE, $2.25 YARD
Just 4 shades left to clear at this Half-Day Sale price—pink, mauve, honeydew and dark sand. 38 inches wide.

DR. W. A. SETTLE
OSTEOPATH
124 Hunter St. Phone 649
Hours 9 a.m. to 9 p.m.

EAST CITY CONFECTIONERY
Neilson's Ice Cream and Bricks always on hand.
Bring in your films for developing and printing. We also sell the Vulcan film.
Prompt service is given to our Patrons.
VICTOR BOORMAN.

The Engagement Ring
See my Solitaires You are SAFE in buying Diamonds at Clarke's at all times and you SAVE money at the same time.
F. R. Clarke
Goldsmith's Hall 170 Charlotte

DR. M. C. GOODWIN
Palmer Chiropractor
BARRIE BUILDING, PETERBORO
Lady Attendant
Phone 431
Office hours—10 to 12 a.m.; 2 to 4 and 7 to 8 p.m.
...Office Closed Tuesday and Thursday Evenings.

FORT NORMAN IS UNUSUAL.

Big Boom Camp Without Any of the Usual Vices.

MONTREAL, July 19. — Fred Kenny, a pioneer settler of the Peace River country, who is here to-day, thinks Fort Norman will set a record for rapid growth even for western towns. It is also setting a record in respectability. The Royal Canadian Mounted Police have kept out the hundreds of undesirables who uould otherwise have crowded into Fort Norman, and it has been practically impossible to smuggle any spirits in there. The place presents the unusual spectacle of a big boom camp running without any of the usual "joints."

WHAT TO DO AND NOT TO DURING THUNDERSTORMS

Here are some instructions as to what to do and what not to do in a thunderstorm. They are issued by the state fire marshal of Louisiana and quoted with approval by Safety Engineering (New York).

If you find yourself indoors during a thunderstorm, don't go near the stove; keep away from the chimney, and avoid using the telephone; also, don't touch a screen door.

Out of doors during a thunderstorm the safest place is in the woods. Lighting may strike a tree, but it is not likely to be the one under which you have taken shelter. On the other hand the most foolish thing you can do is to stand beneath an isolated tree. An open shed, especially if it is some distance from larger buildings, is nearly if not quite as dangerous.

Never go near a wire fence during a thunderstorm.

Nine-tenths of the annual mortality from lightning occurs in the rural districts, including under this head towns and villages of 2,600 inhabitants or less.

CITY AND GENERAL

DR. T. P. McCULLOUGH.
Eye, Ear, Nose and Throat Specialist. 166 Brock street. Phone 36W.

POULSOM'S AUTO AND TAXI LIVERY.
Corner Charlotte and George Streets. City and country driving any hour. Phone 430. 60d54 2198

DR. N. H. SUTTON.
Surgery—Room 113 Barrie Bldg. 312 George Street. Hours: 9-11 a.m., 2-4 p.m. Evenings and Sundays, by appointment. Phone 131. Residence. 543 Park street. Phone 1111J. dtf

AUTO FOR HIRE.
Phone 1766W for R. Reid's auto service. Weddings, pleasure driving, funerals or country trips. Day or night, or leave orders at Minicola's Store, 410 George Street. dtf

DANCE A SUCCESS

The dance at Chemong Park Pavillion last evening proved a success It was largely attended and the music provided by the Syncopated Three Orchestra was much enjoyed.

CARD OF THANKS

Mrs. Patrick O'Brien, 513 King street and family wish to express their sincere appreciation of the many kindnesses and sincere sympathy shown them in their recent sad bereavement.

AUCTION SALE

Friday afternoon at Hancock's Auction Room, George street, of household furniture and furnishings of all kinds, also anyone having any thing to sell may send same in for same. 2d 18

MR. BROWN PROVIDED AN OUTING FOR CHILDRIN.

There was a little flutter of excitement and expectation at the Children's Camp in Jackson Park this afternoon in preparation for an hour's ride on the street cars as guests of Mr. Andrew Brown.

DON'T DELAY.
We can give you better attention now than when the season's rush begins. Have your Furniture re-upholstered better than new, with Finest Selections of Tapestries at Reasonable Prices. The American Upholstering Co., 221 Hunter Street. Phone 697—Nights and holidays. 396dtf

LADIES' AID MEETING.

The Ladies' Aid of Knox Church are having a Picnic at Inverlea Park on Thursday Afternoon, from 3 o'clock. The Ladies are asked to bring Baskets, and we hope a large number of Ladies with their Husbands and Families, will be present and help to make this a most enjoyable afternoon. 1d

HYDRO LINEMAN KILLED

TORONTO, July 20.—When his body came in contact with a high-tension wire on a pole at the corner of Bathurst street and Follis avenue Monday afternoon, Clayton Loucks, a Hydro-electric lineman, was instantly killed. Loucks was working about 50 feet above the ground when the accident happened.

PRESENTATION TO MISS JOLIFFE BY HER FELLOW-EMPLOYEES.

Miss Anita Joliffe, Grand Central Apartments, was presented with a signet ring by the members of The Examiner bindery and press-room staff last evening on the occasion of her leaving The Examiner's employ. Miss Dorothy Gray made the presentation on behalf of Miss Joliffe's fellow-employees.

CARD OF THANKS

Mrs. J. A. Trennum wishes to thank all who contributed words of sympathy and comfort in the time of her great sorrow which has enabled her greatly to bear her heavy burden and especially those who sent such lovely wreaths and sprays of flowers, all of which conveyed words of comfort that could not be expressed in any other way.

CARD OF THANKS

Mrs. Marshall Willan desires to express her sincere thanks to the many friends, who attended the funeral of her late husband, to the Council of the Township of South Monaghan for their kind gift of a memorial wreath, also to the County Council of Northumberland and Durham for a similar memorial, and to her many friends and neighbors for their kind sympathy and help so cheerfully given to herself and family in their bereavement. 1d 1w

JUST A THOUGHT

Boost and the world boosts with you.
Knock and you're on the shelf:
The world gets sick of the one who kicks
And wishes he'd kick himself.
Nelson boosts records when the sun is shining.
He boosts them when it starts to rain,
"Mother O'Mine" these words are divine.
Get the record from Nelson—that's fine.
Jimmy the Record Seller at Nelson's
Record Exchange, 332 1-2 George street.

Your Best Friends—Treat Them as Such
Don't abuse or misuse the greatest friends you have — YOUR EYES. Modern business taxes them severely. We will know if you need Glasses. You ought to.
M. J. ROCHE, Opt.
Eyesight Specialist
228 CHARLOTTE ST.

Handle With Care!
Don't meddle with the inside of your watch. It is a very delicate mechanism, and easily put out of order.
If your watch goes wrong bring it to Diamond Hall. Our watch repairers can adjust all irregularities with care and caution.
Warne's
DIAMOND HALL, 349 George St

SMOKE FROM DEER BAY BUSH FIRES

BURLEIGH FALLS HOTEL REPORTED DENSE SMOKE OVER LOVE SICK LAKERESORT.

Bush fires in the northern part of Peterboro county, presumably in the district around Deer Bay, cast a thick veil of smoke before the sun day, sending its slightly acrid smell, as of late September, through all the city's streets.

The Examiner searched for information across Smith township, to Bridgenorth, where, it was stated, the smoke was so dense on Chemong Lake that it obscured the Ennismore shore. Traversing Ennismore, by telephone, brought no more definite information. The farmers in that section said that the smoke was like a cloud in their neighborhood, and that it cut off their vision. Darcy's hotel at Burleigh Falls reported the smoke to be very dense, but they were not sure of the exact location of the fire, but they believed it to be in the vicinity of Deer Bay.

The effect of the heavy cloud of smoke passing before the sun was to cast an amber light over the city and to leave a redolence of autumn with its characteristic haze and frequently of fires with their fumes of swamps and woods

WE HAVE WITH US TODAY

At The Empress—
Roy Bayley, H. F. Denyes, M. I. Haas, H. E. Doty, Jas. H. Abraham, P. L. Fraser, Dr. Zimmerman, M. G. Fischer, Mr. and Mrs. J. W. Garvin, A. E. Gordon, A. W. Brooks, W. J. Munro, F. D. Livingston, J. O. Grills, C. S. Coulter, F. Picken, A. Dewhurst, J. A. Hill, W. H. McIntosh, Toronto, Mrs. J. M. Wilson, Stoney Lake, J. D. Hesson, Stratford, Mr. and Mrs. J. T. Martin, Cleveland, Jas. S. Cook, Belleville, R. A. Campbell, Sault Ste. Marie.

At The White House—
A. H. Hood, M. C. Hubel, A. Engere, W. H. Butler, W. G. Martin, T. H. Brent, J. O. Loughlin, S. Gregory, Toronto, I. M. Davidson, Montreal, T. H. Thompson, Madoc, R. B. Butler, Hamilton, W. H. Robinson, London, Mr. and Mrs. I. C. Rogers, Brooklyn, N.Y., R. M. Allan, Ottawa, L. G. Magne, London, J. A. Robertson, Lindsay.

BIRTH

EGGLETON — To Mr. and Mrs. F. R. Eggleton, 256 Carlisle avenue, on July 20th, a son.

CRANE. — At General Hospital, Stratford, Ont., Tuesday, July 19, 1921, to Mr. and Mrs. K. H. Crane (nee Kathleen O'Beirne), a daughter.

Society

Dr. Holloway left on the midnight on Tuesday ot attend the annual meeting of Masonic Grand Lodge at Ottawa.

The many friends of Mr. Harry Ball of Cavan, will be pleased to learn that he is making satisfactory progress after his recent serious operation at Nicholls Hospital.

Mrs. T. J. Best and daughter Marion, 569 Gilmour Street, are spending a two-weeks' vacation with Mrs. Best's sister, Mrs. W. J. Miller, of North Bay.

Mr. L. Wade and mother are visiting friends in North Bay.

Mr. and Mrs. E. H. Bartlett and daughter, Alda, and baby, are holidaying at Stoney Lake.

Mrs. T. J. Best with son and daughter, are visiting relatives in Toronto and North Bay.

Mr. and Mrs. A. L. Brown, of Toronto, are visiting Mr. and Mrs. W. R. Hunter.

Mr. W. S. Merrell, Grand Knight of the local Council of the Knights of Columbus, left to-day for San Francisco to attend the Supreme Convention of the society, which takes place there on 2nd, 3rd, and 4th August. Miss Marguerite Merrell went with him.

Miss Lois Tweddell, St. Lawrence Park, Toronto, is the guest of Mrs. Sterndale Murphy.

Mrs. F. G. Saunders and children, of Chicago, are visiting the former's parents, Mr. and Mrs. W. C. Bennett, 266 King Street.

Miss Monica Maher returned last evening from a visit to Gravenhuust.

Dr. Ella A. Coughlan, medical inspector of schools of Orange, N.J., who has been spending a few days with her sister, Mrs. H. A. Stephenson, left to-day for a trip to Vancouver.

Miss Cora McCullough, of the office staff of Doctors E. V. Frederick and E. Wood, leaves to-day for Detroit.

Miss Rachael Wallace, of Toronto, is the guest of Miss Monica Maher.

Mr. George Benton, of the staff of the Merchants' Bank, leaves to-day for Los Angeles.

Miss Evelyn Jay is spending her vacation with her parents at Riverlyn Gardens, North Monaghan.

Miss L. K. Brown, from the Church of England Deaconess' House, Toronto, is spending her vacation with Miss Jay at Riverlyn Gardens, North Monaghan.

Mrs. A. Machon, of Toronto, is the guest of Miss Stella Morgan, East City.

The Misses Bessie and Kathering Hayes, of Zion, Otonabee, entertained about fourteen of their little friends at a birthday party yesterday afternoon.

The following pupils of Miss Mary Lonergan were successful in the recent musical examinations: Intermediate piano (Toronto Conservatory of Music) — Miss Mildred Greens (honors), Canadian Academy of Music; Technique, A.C.A.M., Miss Martha Baumer. Primary piano, 1st class honors—The Misses Elsie Bennett, Jean Ingram, Mary Hayes, Dorothy Clarke. Preparatory piano, 1st class honors — Victoria Goodson.

SHELL SHOCKED VETERAN IS FOUND KNEELING ON CHURCH STEPS

TRENTON, July 20.—A man, apparently a victim of shell shock, who was found kneeling on the steps of the Sacred Heart Catholic Church, said he was Eddie Brown and that he had been a member of the 60th Regiment of New York.

His incoherent remarks indicated terror of an imaginary barrage. Members of the American Legion are trying to locate his relatives.

SURPLUS OF $42.63 FROM FAREWELL BANQUET

LEGAL COMMITTEE WILL ASK FATHER PHELAN TO SUGGEST DISPOSAL OF IT.

Council's Legal and Reception committee met last night. The challenge of the Peterboro Industrial Exhibition Board to a tug-of-war, a feature of the programme on Civic Holiday at the Exhibition grounds did not go a-begging. The Committee on behalf of the Council snatched up the glove thrown down by the directors, and Ald. Turner moved seconded by the Mayor that the challenge be accepted and the Council go into training at once for this premier event.

A. H. Webb, W. J. Byers, and G. W. Spring were heard and asked for assistance in entertaining the several hundred delegates expected to attend the High Court I. O. F. that meets here on Aug. 11 to the extent of supplying automobiles to drive the delegates on a sight seeing tour in and about the city.

They were asked to draft a programme and ascertain how many cars would be needed and let the Committee know. A statement brought in to the Committee by the City Clerk showed that after meeting all expenses there was a surplus of $42.63 from the farewell banquet to Rev. Father Phelan. It was decided to communicate with Father Phelan and ask him to offer some suggestion for the use of this surplus. The entire cost of the banquet was borne by the citizens who attended it.

RESIDENTS COMPLAIN OF BETHUNE ST. NUISANCE

It is stated that frequent complaints have been made by residents residing in the block bounded by Bethune, Stewart, Hunter and Brock streets, regarding the existence of a nuisance in rear of several unimproved dwellings facing Bethune street. The conditoin complained of is said to be caused by unsanitary outdoor open closets, which poison the atmosphere in this neighborhood. Recently the offensiveness has become unbearable, so that residents have been compelled to close their windows at night and take other precautions. This matter has been referred to the Sanitary Inspector, who claims he cannot act without an order from the M.O.H., and this has not been forthcoming.

OBITUARY

JOHN JOSEPH OVEREND.

The funeral of John Joseph Overend, who died at his home, 569 George Street, on Sunday evening, was held on Tuesday morning from the family residence to St. Peter's Cathedral, where a requiem mass was celebrated by Rev. J. J. McCarthy, of Norwood, his former pastor. The burial service at St. Peter's Cemetery was performed by Revs. Father Cantillon and Father McGuire. The pall-bearers were Charles Overend and J. Ford, of Buffalo, George Overend of Orillia, I. Picard, F. Overend, and Alex. Kay, of Peterborough. The deceased was a brother of the late William Overend of this city. He had lived here six months, coming from Havelock, where he had resided for sixteen years. He is survived by his wife, two daughters Marie of Orillia and Columba of this city, also one son Gilmore, of Peterborough, and two sisters and four brothers.

In about fifteen years Argentina has trebled its area of cultivated land.

EYEGLASS TALK
We will be glad to talk "Eyes" or "Eyeglasses" with you at any time. Expert Optometrist service and most complete Eyesight Testing Apparatus in Eastern Ontario. Finest equipped Parlours with every comfort, at our Patrons' service. All work very reasonably priced.
FOWLER'S
Registered Optometrists, Eyesight Specialists.
A. A. FOWLER, Phm.B., J. E. FOWLER
375 George Street.

MILTON COUNCILLORS VOTE THEMSELVES PAY

MILTON, Ont., July 20.— Acton Town Council is the first municipal body in Halton county to establish a precedent by voting themselves a remuneration for 1921. Reeve Barber will receive one hundred dollars and each of the councillors fifty dollars at the end of the present year.

The world's largest artificial harbor, 766 acres in area and 28 feet deep, is planned for Rotterdam.

"It's Confidence That Does it"
CHERRIES
We are still taking orders for those rich, luscious Red Montmorency Cherries from the Leaven's orchards. Remember, this week is likely to close the Cherry season. ORDER NOW.
HUCKLEBERRIES
Large and clean, by the quart or basket
RASPBERRIES
Delicious red variety, by the quart or basket.
CROWN GEMS
For preserving—none better. Also, Jar Rubbers and Metal Rings.
For the Picnic
Get your dainties here. We keep everything necessary to assure "a perfect day," and never disappoint you.
PORTER S. WHITE CO.
Phone 208 334 George St.

PETERBORO AUTO AND TAXI LIVERY
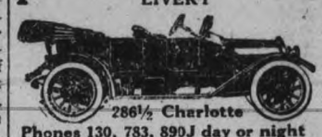
286½ Charlotte
Phones 130, 783, 890J day or night
Drivers—W. J. Clancy, H Stinson, M. Dutch Pammott, J. Drummon,.
CARS WASHED OR STORED

STOMACH Trouble and its attendant miseries and pains is nothing but the effect of some evil cause. It is foolish to relieve the effect and let the cause remain.
Trouble will follow soon again. Chiropractic Adjustment removes the cause with the effect.
We succeed where others fail
DR. T. PETTERSONE
CHIROPRACTOR
(8 Years' Experience)
—435 GEORGE STREET—
'Phone 87J.
(Over Toronto Savings and Loan Bldg.)

3 Boat Service
Lakefield and Stoney Lake
Until further notice steamers will leave Lakefield on arrival of the Morning, Noon, and Afternoon Trains.
Returning will connect with the 9.30 morning and 4.40 afternoon trains for Peterborough same day.
For excursion rates and other information, phone 548, or write F. G. Young, Manager, 434 Park street.

THE GROCETERIA

About one-third of the average income is spent for food and The Groceteria Stores are able to lower the cost of food to the Peterboro consumer without sacrificing quality or quantity.

SOAPS
Sunlight Soap, Comfort Soap, Gold Soap, Polar White Soap, White Naphtha Soap, Ivory Soap—
7c. Bar

CHARM
—The New Cleaner—
Small Samples of which have been left at your Home—
13c.

OLD DUTCH CLEANSER
10c.

DUSTBANE
Regular Size—
26c.

CHRISTIE'S SWEET BISCUITS
All Standard Kinds —
30c. lb.

SALMON
Choice Pink Fish—
19c.
High-grade Red Fish—
45c.

CEREALS
Shredded Wheat—
14c.
Corn Flakes, Kellogg's—
9½c.

SPECIAL THIS WEEK
24 Lbs. Pastry Flour—
$1.20
Standard Granulated Sugar — St. Lawrence, Dominion, or Redpath—
100 lbs. $8.50 10 lbs. 85c.

CANNED VEGETABLES
Standard Tomatoes, 2½ size —
13c.
Standard Peas, 2 size —
13c.
Standard Corn, 2 size —
13c.

Kkovah Health Salt
12½c.
Kkovah Lemonade Powder
12½c.

MATCHES
500 Perfect Matches in Box —
12c.

TEA
English Breakfast Blend, Extra Quality—
43c.

3 Stores **THE GROCETERIA** 3 Stores
429 George St. Sherbrooke & Rubidge Old Market Arcade

"Advertising," says Arthur Brisbane, "is the heartbeat of business. If you stop a man's heart, he dies. If you stop advertising, business dies."

The Evening Examiner

PROBABILITIES.
Light to moderate winds; becoming variable; fair to-day and on Friday; not much change in temperature.

VOL. XLIX., No. 17 PETERBOROUGH, THURSDAY, JULY 21, 1921 PRICE THREE CENTS

FRENCH TROOPS ARE READY FOR SILESIA MARCH

FRANCO-BRITISH ENTENTE APPROACHES CRISIS OVER SILESIA AND DISAGREEMENT ON EVERY POINT DEVELOPS.

FRENCH PRESS BITTER AGAINST LLOYD GEORGE

PARIS, July 21. — (Canadian Press).—France, it was declared in official circles this morning, will send reinforcements to Upper Silesia whether Great Britain joins or not in the reinforcement movement suggested by France.

The French move will be made, it was declared, to ensure the safety of the ten thousand French soldiers on the ground there. France, it is declared, recognizes that danger threatens from the side of the Poles as well as from the German side, and makes it doubly necessary in the French view to reinforce the Allied troops.

RELATIONS STRAINED.

French official circles received a distinct shok from the British reply

French official circles received a reinforcements be sent to Upper Silesia and in some quarters to-day, Anglo-French relations are described as critical as a result. Editorial comment suggesed that the British Premier acted entirely too hastily in refusing to agree with the French view that additional troops were necessary in Upper Silesia.

BY WEBB MILLER.
(United Press Staff Correspondent.)

PARIS, July 21.— French troops were ready to march into Silesia to-day.

The Franco-British Entente appeared to be approacring a crisis over the Silesian situation. There was strong disagreement on virtually every point.

The situation was: Britain requested that the Supreme Council meet July 27 to fix the Polish-German boundary in Upper Silesia on the basis of the plebiscite, thus ending the dispute over it. France, it was semi-officially stated, refused to agree to the proposed meeting, but said one could be held early in August after the Plebiscite committee's agents have reported on the boundaries. Meanwhile France insists reinforcements should be sent into Silesia.

There is belief here that Britain will refuse to send more troops, and that in that case France probably will act independently.

The French press to-day was bitter at the British attitude. Premier Lloyd George was attacked, being accused of wilfulness, blindness and a desire to dominate continental policies.

EXAMINATION OF BURNS CONTINUES

STATE ENDEAVORS TO CLEAR UP DETAILS CLOUDED BY DEFENCE.

CHICAGO, July 21. — (Canadian Press).—Cross-examination of Bill Burns, former White Sox pitcher, and admitted accomplice of the seven former White Sox players and four alleged gamblers on trial, charged with conspiring to throw the 1919 world series to Cincinnati, was resumed to-day by attorneys for the defence. Indications were that Burns would be on the stand throughout the morning. The State may put him back on the stand for re-direct examination to clear up details in which the defence has tried to make it appear that Burns has contradicted himself.

VEGETABLE PRODIGIES IN HOMEWOOD GARDEN

Homewood Avenue lays claim not only to being one of the best residential streets in the city, but also to certain fertility in backyard gardens, which is annually chronicled by John Riddell.

This year Mr. Riddell has a cornucopia of mammoth vegetables, including the following: Yellow bantam corn, 8 feet 11 inches and 9 feet tall; Irish Cobbler potatoes dug yesterday, 9¼ inches in circumference measured one way and 8 inches another; a pumpkin leaf 25 inches across; squash leaf, 23 inches broad and bloom of 11 inches; and rhubarb stalks 27 inches.

These are not all grown in Mr. Riddell's garden, to be correct. Some of them have been produced by his neighbour, Mr. Barcely, 556 Homewood Avenue.

PARK ST., BAPTIST S. S. PICNIC FRIDAY, JULY 22ND PER STONEY LAKE TO GORE'S LANDING FOR DINNER, WALLACE'S POINT FOR SPORTS AND TEA. BOAT LEAVES 8 A.M. ADULTS 60c. CHILDREN 25c. 4d 18

IMPORTANT GOLD DISCOVERY MADE NORTH OF LAKES

TORONTO, July 21.—(Canadian Press). — An important gold discovery has been reported to the Ontario Department of Mines by A. G. Burrows. It is located near Godreau, Ont., a short distance north of Lake Superior. A number of assays have been made, giving the gold a value at the rate of $31.20 a ton and quartz at $48.80 a ton.

MULOCK TAKES OVER ONTARIO GOVERNORSHIP

SWORN IN AS ADMINISTRATOR IM THREE MONTHS' ABSENCE, THROUGH ILLNESS, OF LIEUT-ENANT-GOVERNOR CLARKE.

MEREDITH EXPECTED TO ACT IN THIS CAPACITY

(Special Despatch to The Examiner)

TORONTO, July 21.— Sir Wm. Mulock, K.C., M.G.P.C., was sworn in the Legislature to act as administrator for the government of the Provinceof Ontario during the three months' leave of absence granted to Lionel Clarke, the Governor, whose ill health enforced a holiday. The oath was administered to Sir William by George Kezar, Assistant Clerk of the Executive Council of Canada, in the prsence of Hon. E. C. Drury, Prime Minister, Hon. W. E. Raney, Attorney-General, Hon. Peter Smith, Provincial Treasurer, Hon. H. C. Nixon, Provincial Secretary, Col. Alex. Frazer and Horace Wallis, Deputy Prime Minister.

Sir William's duties will be confined entirely to official business and will consist chiefly of signing the documents of the Executive Council and the various government departments. He netiher takes up residence at Government House, nor assumes any of the social obligations which fall upon the Lieut.-Governor. It had at first been expected that Sir William Meredith, being the senior Chief Justice, would act as administrator, but he was prevented from doing so by absence from the city, and the duty devolved upon Sir William Mullock, who has acted in this capacity upon numerous occasions during the summer vacation of the Lieutenant Governors from the time of Mortimer Clark.

BANDITS HOLD UP BANK; SHOOT MAN; STEAL $10,000

WINDSOR, July 21.—(Canadian Press.)—Six bank robbers, armed, looted the Merchants' Bank at Petite Cote of cash which police estimate will reach between $10,000 and $12,000 yesterday, and shot a depositor, Vital Benoit, owner of the Wellington Hotel, Petite Cote, in the leg when he attempted to disobey their orders by leaving the bank. Their get-away was made in a green Cadillac motor car bearing Ontario license 168-731. The car, the property of Henry Drouillard, 245 Windemere road, was stolen from Walkerville Tuesday night. Police of the Border Cities, were trailing at a late hour this afternoon, but the robbers escaped the net.

STRIKERS ATTACK TRAIN CARRYING STRIKE BREAKERS

SARATOGA SPRINGS, July 21.—(Canadian Press.) — Reports from Corinth state that a special train containing strike breakers for the mill of the International Paper Company at that place, had arrived, and was met by a force of employees who were on strike. The windows of the coaches were smashed, and other damage was done, said the report.

KAWARTHA PARK
ANNUAL REGATTA AT KAWARTHA PARK, MONDAY, AUGUST 1ST. TWENTY-FIVE LAND AND AQUATIC EVENTS IN THE AFTERNOON. GRAND OPENING OF DANCING PAVILION. EVENING CONCERT ND ANNUAL REGATTA DANCE 2d 21 23

WATER TRIP TO LINDSAY
MONDAY, JULY 25, STEAMER STONEY LAKE, WILL LEAVE GEORGE ST., WHARF AT 7.30 A.M. LINDSAY. PASSENGERS WILL RETURN BY G. T. R. SAME EVENING. REFRESHMENT BOOTH AND MEALS ON BOARD. ROUND TRIP, BOAT AND RAIL, ADULT $1.50, CHILDREN 75c. 2d 21 23

RAIL WORKERS ALL MAY TAKE CUT IN WAGES

70,000 HAVE NOW ACCEPTED SLASH, EQUIVALENT ON AN AVERAGE TO 12 PER CENT., AND OTHERS EXPECTED TO FOLLOW SUIT.

LITTLE RELIANCE PUT ON CONTRARY REPORTS

MONTREAL, July 21.—(Special despatch to the Examiner).—Seventy thousand Canadian railway employees have accepted the reduction in wages, equivalent in the average to twelve per cent, which has been announced by the railways. Maintenance of way men, numbering close to 40,000 employees, have signed their agreement. While no official acceptance has yet been voiced by the running trades it is a practical certainty that they will meet the views of the other major units of railway employees.

Agreemenuts issued to-day are purely tentative and provide for further negotiations as respects both wages and labor. Reports from outside and local sources relative to the refusal of the Canadian Brotherhood of Railway employees to accpt a reduction in wages are not considered seriously as the trades involved are of an non-technical character and any action which they may take will not involve the continuity of service.

FOUR DIE IN FIRE IN BOARDING HOUSE

CHILDREN CLASPED IN WOMEN'S ARMS.

CLEVELAND, O., July 21. Canadian Press.) Two women and two children were burned and suffocated to death in a boarding house fire shortly before noon to-day.

The women were Mrs. Eliza Moseman, aged 70, and her daughter, Miss Tillie Moseman, 37, proprietors of the boarding house.

The children were Helen Stankovitch, 3, and Felix Stankovitch, said to have been left at the boarding house recently by their father.

All four were found dead in bed. The children were in the arms of the women.

CENTRAL ONTARIO OIL FIELD NEWS

LETTER ON THE SUBJECT OF OIL WITHIN SHORT DISTANCE OF PETERBORO.

Does the following letter convince you that the Central Ontario Oil Fields, Ltd., has not overstated the prospects for oil?:

Dear Sirs,—Perhaps you would like to know something more convincing about the oil fields which are right on our own doorstep from one who has been there and seen the testing of them.

Just a little over a week ago I made it my business to investigate the truth of all this talk, and found it was all true.

First I got the gentleman who is said to have discovered the oil, and we walked over the entire field, using the test by which he discovered the position of the bed or lake of oil.

It worked exactly as he told me it would before we started. As I was curious, I watched him very closely.

He took me to a well which is only thirty-eight feet deep. The pump was put over it for the purpose of drawing water but instead it brought up oil.

Now this was tested by myself just to prove that the oil had not been put there before. After pumping about a pail of water, I found oil mixed in good quantity, so seeing is believing, and I am convinced that there is oil, and why buy stock in oil fields said to be in Mexico or elsewhere when you have it at your own door. I believe you are making no mistake in trying to develop our own resources.

Yours truly.

This is one very great advantage that it is not too far away to investigate; we court it, and are glad to show intending investors.

W. R. Cowain, Secretary.

ARE YOUR EYES
As good as your memory? Few people can see as well as they could as children. Let us fit you with the glasses you need and bring back the vision of your youth. See W. H. Lacey, Optometrist, 410 George St.

BIRTH

SULLIVAN—At St. Joseph's Hospital, Tuesday, July 19, 1921, to Mr. and Mrs. J. E. Sullivan, Gilmour street, a daughter.

REDS WILL GET NO INVITATION TO WASHINGTON

MUST BRING ABOUT RADICAL CHANGE IN METHODS BEFORE THEY CAN EVEN HOPE TO BE ASKED TO CONFERENCE.

HAD EXPBESSED WISH TO TALK DISARMING

(By A. L. Bradford)
(United Press Staff Correspondent.)

WASHINGTON, July 21.—Russia will have to bring about a radical change in her methods before she could even hope to be welcomed at the Washington disarmament conference, it was said authoritatively to-day. The present Soviet regime is at present the only one which could be called to the conference, officials admitted but they pointed out they had banned any dealings with that regime, until Americans held prisoners had been the released and the regime consented to live up to its promises.

PAPER SAYS JAPAN TO PARTICIPATE IN DISCUSSION.

TOKIO, July 21. — (Canadian Press).—The Japanese Cabinet, the Nichi Nichi Shibun says to-day, has decided to participate in the proposed Washington conference with the general programme of the note discussing questions offering sovereign rights of the participants, and also not to discuss the Shantung and Yap questions which, it is held, were discussed by the Paris Peace Conference.

(See page 3.)

NEWS IN BRIEF

WINDSOR, July 21.—Wheat samples threshed in this section show up well. The berries, while small, are good and plump and free from smut. Some red wheat has tested 62 lbs., while some white wheat brought to market weighed but 57 lbs. The market is expected to open at about $1.15 per bushel.

DETROIT, July 21. — Followers of the races were disappointed here when the police seized 2,600 racing forms as they were being taken from the Wolverine News Agency, Larned and Wayne Streets, in a truck. The police declared the publication of such betting sheets to be illegal.

SUDBURY, July 21.—Ed. Stuperak, a Pole, 35 years of age, was drowned in the Wahnapitae River on Tuesday. He was a member of a Polish wedding party, acting as groomsman. The guests went in bathing after the ceremony, and Stuperak, who could not swim, got beyond his depth. The body has been recovered.

WINDSOR, July 21.—The case of Monica Hatton against Arthur T. Stott, in which the plaintiff seeks $150,000 damages for alleged breach of promise to marry, is in the hands of the jury in Detroit.

BRIDGEBURG, July 21. — Three hundred and sixty quarts of champagne consigned to three Torontonians, shipped from Holland via the United States, was placed under seizure here by Canadian Customs officials, pending further instructions.

BELLEVILLE, July 21. — Under the auspices of the United Farmers' Club of East Hastings, a picnic was held yesterday at the village of Plainfield.

BOBCAYGEON LOCK OPEN TO NAVIGATION

The Bobcaygeon Canal, which has been closed since 1st October last for the construction of a new lock, was re-opened for navigation at noon on Wednesday, when three boats were passed through.

The new dam is complete, except for a short stretch of platform. The dry dock is partly completed, and will be finished this summer. The upper entrance piers to the lock have been entirely constructed, but the lower piers and also other piers for a new swing bridge have yet to be built.

The lock is the standard size of those on the lower sections of the canal, 33 feet wide by 175 feet between gates, and with a minimum depth of 9 feet 4 inches of water on the sill.

The Randolph Macdonald Company of Toronto have the contract for this dam and lock between Sturgeon and Pigeon Lakes.

At The Theatres

CAPITOL—A startling mystery story Robertson-Cole special 813. Also the "Fighting Fate" and Pathe Review.

ALLEN — Closed for repairs.

THE MEN WHO WRITE THE NEWS YOU READ

KEEN

Ed. L. Keen, European General Manager for the United Press, is a veteran of that organization's foreign staff. His service as a foreign correspondent dates back to 1898 when he covered the Phillippines uprising following the Spanish-American war for the Scripps-McRae syndicate.

In 1900 Keen went to China with the Allied troops sent to suppress the Boxer uprising, and was with them until the capture of Pekin. For nine years thereafter he served as manager of the United Press Bureau in Washington. After a year as news manager in New York, Keen was transferred to London in 1911 as European general manager, where h has remained since.

Keen's part in covering the World War of 1914-1918 is a part of the history of that war. He was directing genius of the large United Press staff at the various fronts and at the Pace Conference at Vrsailles in 1919.

During his service as a United Press staff correspondent he has been in nearly every country in the world. There is probably no living newspaperman with a wider acquaintance among the public men of the greater Powers of the world than Keen.

He was born in Ohio.

To-morrow — Webb Miller, chief of the Paris Bureau, whose position is especially important from a news standpoint at present, bcause of the renewal of the Silesian controversy and the resultant strained Anglo-French relations.

MASONS ELECT NEW OFFICERS

SIR G. M. BROWN PAST GRAND REGISTRAR — ADDRESS TO RETIRING GRAND MASTER ELOQUENT TRIBUTE.

(Special Despatch to The Examiner)

OTTAWA, July 21.—When Grand Lodge A. F. and A. M. resumed to-day, Sir George McLaren Brown, son of Adam Brown, of Hamilton, and Past Master of the Canada Lodge in England, was made Past Grand Registrar in recognition of his war and Masonic work.

The address on the work of the retiring Grand Master, Most Worshipful Brother F. W. Harcourt, of Toronto, was a fine tribute to that eminent craftsman.

The nominations resulted in two acclamations. E. T. Malone, K.C., Toronto, was re-elected Grand Treasurer, and W. M. Logan, of Hamilton, Grand Secretary, in a field of four. A. J. Young, of Toronto, contested the Deputy Grand Mastership, and Toronto men were on the list of candidates for the Board of General Purposes. The next place of meeting will be either Hamilton or the Twin Cities, Port Arthur and Fort William.

SWISS COMPANY IN GERMAN SYNDICATE

Following the receipt of information regarding the personnel of the foreign company from whom the Utilities Commission bought the pumps for the filtration plant, the Trades Council last night decided to pass on their intelligence to Mr. R. Hicks as a correction of the Commission's impression that English capital was the dominant influence in this Swiss company. According to the statement read to the delegates, Escher Wyss & Co. was founded in 1805, and for a century was one of the best known concerns of Swiss origin. Early in this century they formed a syndicate with powerful German companies, including the Krupps of Essen. This syndicate ended in 1906, when Escher Wyss & Co. joined with the Felten-Guilleaume Labmeyer Works S. A. at Frankfort, which last had taken up almost all of the capital stock of Escher Wyss & Co., which amounted at the time to five million francs. The board of directors, according to the last official documents received, includes Dr. Ing. H. C. H. Zoelly, president; J. Muller-Staub, vice-president; D. Gauchat, C. Von der Herberg, Th. Rach, A. Morell-Vischer, H. Von Schulthess-Bodmer, and others.

OUTING FOR THE OLD FOLKS TO-NIGHT.

From 7.30 to 9 o'clock to-night the inmates of the Protestant Home will be driven about the city by the Peterborough Automobile Association, and the outing is expected to be much enjoyed by the old people, who are only able to be down town occasionally.

LLOYD GEORGE AND LEADER OF SINN FEIN FAIL TO FIND ANY BASIS FOR FORMAL CONFERENCE

OFFICIAL ANNOUNCEMENT FOLLOWS CONFERENCE AT WHICH BRITISH PROPOSALS, INCLUDING HOME RULE SYSTEM SIMILAR TO SOUTH AFRICA'S, WERE UNDERSTOOD TO HAVE BEEN PRESENTED—VALERA GOES TO DUBLIN TO CONFER WITH COLLEAGUES

(By Charles McCann, United Press Staff Correspondent.)

LONDON, July 21. — "The basis for a formal conference has not been found," declared the official Government communique issued to-day after "President" DeValera and Premier Lloyd-George had conferred on the Irish question.

The two were closeted for an hour.

DeValera will go to Dublin to-morrow morning, it was stated, to confer with his colleagues. He will communicate with Lloyd-George later.

The communique was issued from the Sinn Fein headquarters.

Another communique was issued from the Premier's residence in Downing Street. It differed slightly in wording, indicating that no serious difficulty had arisen. It read:

"The basis for further conferences has not yet been found."

The Sinn Fein will insist that it outranks Ulster, according to a statement by Art. O'Brien after DeValera had left Premier Lloyd-George.

O'Brien, president of the Irish Self-Determination League, said DeValera will be ready at any time to meet Sir James Craig, but that the meeting must take place in Dublin.

The statement was in line with DeValera's assertion that he represents all Ireland in the peace negotiations, and that Ulster must treat with Southern Ireland when peace has been arranged.

"We hardly expected that these conversations would result in a basis for a formal conference," O'Brien told the United Press. "but we are most anxious for peace. We will continue to hold the threads to prevent a breach."

LONDON, July 21 (Canadian Press). — When Eamonn DeValera returns to Dublin after to-day's conference with Prime Minister Lloyd-George, the prevailing opinion is that he will carry a bulky document in which Ireland will be offered Dominion Home Rule within the British Empire, similar to the Government of South Africa.

While failure has marked all the efforts to penetrate the official secrecy, Home Rule is the most favoured prediction of those best qualified to see beyond the veil that has obscured the details of the negotiations since Mr. DeValera came to London.

It is understood that the proposals, which are said to have been supplemented in many respects by suggestions from Premier J. C. Smuts, of South Africa, afford a considerable measure of fiscal freedom to Ireland, but avoid extending rights of taxation against Great Britain which the latter might not be able to exercise in return against Ireland.

DE VALERA RECEIVES OVATION.

De Valera arrived at Number 10 Downing street, the official residence of Mr. Llyod George, at 11.30 this morning. A large crowd of Sinn Fein sympathizers was on hand to cheer their leader. While a large number recited the rosary, others waved Sinn Fein flags and sang Irish songs. It was expected that Mr. Lloyd George would, at this conference with the Republican leader, present the Government's proposals for a settlement of the Irish question. These proposals, it was unofficially stated, are of such a nature as to permit no alternative offer. The United Kingdom was watching the outcome of to-day's conference with tense interest, as it considered the crucial point of the negotiations has been reahed.

WAS THIS THE PROPOSAL ?

At midnight Premier Lloyd George rushed to the King's palace, where he submitted to King George a document which was to be given to De Valera this morning. The Premier reached the palace just as His Majesty was retiring, but was given an audience.

CONFERENCE LASTS AN HOUR.

BY CHARLES McCANN.
(United Press Staff Correspondent.)

LONDON, July 21.—President De Valera arrived at Premier Lloyd George's residence at 11.30 this morning to receive Great Britain's proposals for an Irish peace.

It was reported that the British offer, approved by the cabinet and the King, was reduced to writing as a formal document.

De Valera's visit to Lloyd George was in accordance with previous arrangements. It was pointed out that the submission of the British proposal did not necessarily indicate a settlement. The conference, however, caused a great deal of satisfaction because there appeared to have been presented some fundamental proposal on which future discussions will centre.

De Valera left Downing street after remaining there an hour and five minutes. He was smiling and looked well pleased.

'No, I will not return here again to-day," he said to interviewers. 'An official statement will be issued later."

WIRELESS SECTION PAY PARADE
THE WIRELESS SECTION WILL PARADE TO-NIGHT AT 7.30 AND ON SATURDAY AFTERNOON AT 2 O'CLOCK FOR PAY. 1d 18

DANCES AT JUNIPER
THERE WILL BE REGULAR DANCES AT JUNIPER ISLAND STONEY LAKE, WEDNESDAY AND SATURDAY OF EACH WEEK. MUSIC BY SYNCOPTED THREE. MOTORISTS TAKE LAUNCH AT McCRACKEN'S LANDING. 3d 20

A SPEIAL PARADE OF THE 4TH BRIGADE MACHINE GUN CORPS BAND AND NO. 3, COMPANY WILL TAKE PLACE AT 20.00 O'CLOCK (8 P.M.), IN THE ARMOURIES ON FRIDAY 22ND INST.
A. P. MILLER, MAJOR,
O. C. 4TH BDE. C.M.Co., C.
2d 19 2682

ODDFELLOWS TRIPLE LINK CLUB EXCURSION TO HARWOOD PER STEAMER STONEY LAKE, SATURDAY P.M. JULY 23RD LEAVING GEORGE STREET WHARF 1.30 SHARP. PIE EATING CONTEST AND OTHER SPORTS. ORCHESTRA FOR DANCING. ADULTS 60c. CHILDREN 30c. 4d 19

CITIZENSHIP
"THE THREE R'S OF CITIZENSHIP" IS THE TITLE OF THE LECTURE TO BE GIVEN ON FRIDAY NIGHT AT GILMOUR MEMORIAL CHURCH BY REV. G. A. CLARKE OF EDMONTON, ALBERTA.
MR. CLARKE IS A GIFTED SPEAKER AND HIS SUBJECT IS A TIMELY ONE. THOSE WHO MAKE THEIR WAY TO GILMOUR ON FRIDAY EVENING WILL BE WELL REPAID FOR THE EFFORT.
THE LADES AID WILL SERVE TEA AT SIX. AND THE LECTURE WILL BE GIVEN AT EIGHT. THE LOCATION IS SUIABLE TO THE PEOPLE OF THE CITY AND ALSO TO THOSE WHO ARE AT THEIR SUMMER HOMES A CHEMONG PARK. TICKETS ARE 35 CENTS 1d 18

Bungalow, new, 6 rooms, cellar cement $2500
White Brick, 2½ story, 7 rooms, 4 bedrooms, bay window, hardwood floors, large lot $2500
Red Brick, 2½ story, 7 rooms, 4 bedrooms, all conveniences, central $5600

TAYLOR & HOWDEN

144 HUNTER STREET REAL ESTATE 'PHONE 1482

SITUATIONS WANTED

A TRUSTWORTHY YOUNG lady wants a position as clerk experienced. Examiner for address 3d 18 1710

YOUNG BOY WITH COLLEGIate education, Business College Course, and one year's office experience, desires position in office. Apply Box 2637 Examiner. 3d 18 2637

BABY CARRIAGES, Etc.

FOR SALE — CHEAP A BABY carriage. Apply 175 Lake street. 3d 19 1729

FOR SALE — CREAM WICKER baby carriage, reversible gear, Good as new. Apply at Examiner for address. 2d 19 2670

HELP WANTED--Female

WANTED — EXPERIENCED general. Apply Examiner for address. 6d 18 2549

WANTED— GOOD RELIABLE housekeeper. Good wages would not mind a small child 3 or 4 years old. Apply Mrs. Winch, 81 Crescent street. 3d 19 2651

MEDICAL.

DR. BUCHANAN, F.R.C.S., Edinburgh, M.R.C.P., L.R.C.P., London Eye, Ear, Nose and Throat Specialist. Hours: 9-11, 2-4 p.m. and 7-8 p.m. Phone 519 Office corner of Water and Murray Streets

BARRISTERS AND SOLICITORS.

GORDON & O'BRIEN—Barristers, Solicitors Notaries. Money to loan on easy terms. Special attention to Patents and Trade Marks. Phone 219. C. N. Gordon. T. A. O'Brien

J. T. HEDD, Barrister, Solicitor, Notary. Office over the Dominion Bank, corner of George and Simcoe Streets. Telephone No. 22. Private funds to loan at current rates upon easy terms.

C. R. WIDDIFIELD, B.A. Barrister, etc., and Solicitor for the City of Peterboro. Money to loan. Office, over the Bank of Commerce Phone 550.

PECK, KERR & McELDERRY, Barristers, Solicitors, and Notaries, Offices, Water street, Peterboro. Money to loan at the lowest current rates of interest on easy terms of payment. W. A. Peck, K.C. W. D. Kerr, K.C. V. T. McElderry

O'CONNELL & CORKERY—Barristers Solicitors and Notaries Money to loan at the lowest current rates of interest. Daniel O'Connell. John R. Corkery. Hunter street, two doors west of the Post Office.

DUMBLE & JOHNSTON—Barristers, Solicitors, etc. Office, over the Toronto Savings and Loan Company, George street. D. W. Dumble, K.C., W. Johnston.

J. E. DIXON, Barrister, Solicitor, etc. Offices, corner Hunter and George streets. Entrance next to Madill's drug store

HALL & HALL—Barristers, Solicitors, and Notaries Public, Hunter street, Peterborough, west to St. John's Church. Money to loan at the lowest rates of interest. E. H. D. Hall Basil D. Hall.

MOORE & WEARING—Barristers and Solicitors, 403 Water street, opposite the Post Office. Money to loan at the lowest current rates of interest. Jos. Wearing, M.A.

T. R. HALL—Barrister, Solicitor, etc., Peterboro, Ont. Office corner of Hunter and Water streets, over the Canadian Bank of Commerce. Trust funds to loan on easy terms of payment.

JAMES FORDYCE STRICKLAND—Barrister, Solicitor, Notary Public. Money to loan. 124 Hunter street Peterboro. Phone 131

ARCHITECTS.

W. & WALTER R. L. BLACKWELL—Architects. Office, Bank of Commerce Building, corner of Hunter and Water streets Telephones Office, 1300; Residence, 1272.

W. H. BARRY—Architect. Plans prepared for Monumental, Commercial and Domestic Buildings Office, 539 Gilmour street Phone 547

MONEY TO LOAN.

We have funds to loan on Real Estate Security at the lowest rates. GORDON & O'BRIEN Phone 219.

DENTISTRY.

DR. J. F. O'BRIEN, Dentist. Office, formerly occupied by Dr McKenty, No. 370 George street. Open evenings by appointment.

OSTEOPATHY.

DR. BRUCE E. MARSHALL—Osteopathic Physician. Office, 242 Hunter Street. Hours, 9 to 11, 2 to 4 p.m., 7 to 8 p.m. Telephone 116W

DRS. WALMSLEY & SKITTLE—Osteopathic Physicians Office in Sun Life Building, corner of Hunter and Water streets. Entrance, 124 Hunter street. Phone 649 Office hours, 9 a.m., to 9 p.m

Railway Time Tables

GRAND TRUNK RAILWAY.

[Corrected to Date.]

No. 96—8.10 a.m., for Port Hope and Toronto.
No. 95—8.20 a.m., for Lindsay, Blackwater Junction, Orillia, Midland, North Bay and Toronto.
No. 98—8.25 a.m., for Hastings, Campbellford, Belleville, and points on the Main Line East.
No. 369—8.30 a.m., for Lakefield.
No. 371—12.15 p.m., for Lakefield.
No. 92—12.04 p.m., for Lindsay, Port Hope, Toronto, Buffalo, making connection with International Limited for London, Detroit and Chicago.
No. 100—12.20 p.m., for Hastings, Campbellford and Belleville.
No. 95—5.40 p.m., for Lindsay, Orillia, Midland, North Bay and Toronto.
No. 94—9.10 p.m., for Port Hope, Montreal and Boston.
No. 99—8.19 p.m., for Lindsay.

CANADIAN PACIFIC RAILWAY.

[Corrected to Date.]

GOING EAST—
11.59 a.m.—Norwood, Havelock, Bonarlaw, Tweed, Perth, Smith's Falls, Kingston, Ottawa, Montreal and intermediate points daily. On Sunday this train proceeds East only as far as Havelock.
8.20 p.m.—Indian River, Norwood, Havelock and Tweed. Daily except Sunday.
12.03 a.m.—Havelock, Tweed, Kingston, Perth, Smith's Falls, Montreal, St. John, Boston and New York. Daily except Saturday.
1.00 a.m.—Havelock, Tweed, Kingston, Perth, Smith's Falls and Ottawa. Daily.

GOING WEST—
4.16 a.m.—Myrtle, Toronto, Guelph, Coderich, Hamilton, Galt, Woodstock, St. Thomas, London, Chatham, Detroit, Chicago and New York. Daily.
4.43 a.m.—Toronto (Yonge street), Hamilton, Owen Sound, Teeswater and intermediate points. Daily except Sunday.
7.35 a.m.—Toronto, Hamilton, Brantford, Buffalo, Rochester, Boston, New York, Galt, Woodstock, London, Chatham, Detroit and intermediate points between Peterboro and Toronto. Daily except Sunday.
9.35 a.m.—Bethany, Lindsay, Orillia, Port McNicoll and intermediate points. Daily except Sunday.
3.50 p.m.—Toronto, Hamilton, Brantford, Buffalo, New York, Guelph, Galt, Woodstock, London, Windsor, Detroit, Chicago and intermediate points between Peterboro and Toronto. Daily.
6.50 p.m.—Lindsay, Toronto (Yonge street), and intermediate points. Daily except Sun-

BOARDERS WANTED

ROOM AND BOARD—RATES REduced for the summer. Phone 1630W. 6d19 2609

POULTRY AND EGGS

WANTED — LIVE POULTRY Highest market prices paid. Apply 520 Elm street or 'Phone 771 and we will call. 26d 170 1139

FOR SALE—17 MARCH LEGhorn pullets. Apply 101 Auburn street. 3d 20 1741

WORK WANTED

WANTED — PLAIN SEWING and children wear. Apply Mrs. H. S. Pogue, 565 Bethune street, city, north of London street. 2d 18 1724

HOUSES, REAL ESTATE

FARMS AND HOUSES FOR sale. For particulars apply to 95 Hunter street. 26d 150 1056

HOUSE FOR SALE—TWO EXtra lots south west of City. Price $1,650 easy terms. Apply 1756 London. 3d 20 1739

FOR SALE—CRAIGS TERRACE on Stewart street, 5 house solid brick with fire walls between each house. Apply 386 Stewart street 26d 26 2350

FOR SALE — HOUSE AND barn with ten acres good garden land, one mile from City. Apply 156 London street. Would consider house in exchange. 3d 20 1740

FOR SALE CHEAP — SEVEN roomed house. Situated on Concesion street south. Has lights installed; stable and out buildings. For particulars apply 282 Concession street. 3d 20 1732

FOR SALE—100 ACRES, 25 ACRes of standing timber, 50 acres has been in crop for $1000, car taken in exchange for part payment, also small Brick House to rent, south end of city. Apply 344 King street 6d 21 1693

FOR SALE

FOR SALE—3K V.A. TRANSformers. Apply Examiner for address. 3d 18 1708

DOMINION PLAYER PIANO for sale. Apply 328 King street. 3d 20 1737

18 FOOT MOTOR BOAT HULL for sale. Apply Examiner for address. 3d 18 1707

FOR SALE— INDIAN POWERplus motor cycle. Apply 607 Water street. 3d 20 2678

FOR SALE—A FOLDING BED in a good sanitary condition. Cheap. Apply 36 Stewart street. 3d 18 1704

FOR SALE—TWO NEW MILK cows. No pasture. Can be seen at J. Fitzgerald's, R. R. 8, Peterboro. 6d 20 1668

FOR SALE—DRY SLAB WOOD cut 12 inches, $5.00 per one horse load. 'Phone 1574W. 500 Glichrist street. Prompt delivery. 26d 28 231

FOR SALE—TURNED PAINTed fence posts, iron fence piping, 1 barrel Polarine motor oil, below market price. Apply 300 Charlotte street. 3d 18 1697

FOR SALE—MOTORCYCLE IN first class shape, new tires and engine guaranteed. Indian twin model with latest fixtures. Write for particulars. Price $100 cash. L. Clarke, Cavan, Ont. 6d 21 1693

FOR SALE—25 PAIRS MEN'S Brown Oxfords, regular price $10.00 and $12.00 for $7.50. 25 pairs Boy's White Running Shoes, 11 to 2, for $1.75. Apply 169 Hunter street. 3d 18 1703

PRIVATE BOARDING HOUSE for sale—all furniture stoves, bedding, etc., together with lease of property; central; reason for selling, ill-health. Apply 251 George street. 3d 19 1717 3w

FOR SALE—A GOOD 20' MOTor launch with A 1 cedar hull 5 H. P. double cylinder engine and clutch. Will sell hull and engine separate and sell right. Apply 452 Mark street, Peterboro. 3d 20 1742

FOR SALE—2 PIECES 10 x 12 x 18 feet pine, 20 pieces 8 x 12 x 12 x 16' Douglas fir, 9 pieces 8 x 10 x 8 feet, Geo. Pine; Quantity 6 x 6 Spruce, 6 to 12 feet, 100 feet, 9 foot hoarding in sections. Apply Supt. Archibald and Holmes Ltd. Bank of Toronto Bldg. 3d 18 1701

FOR SALE — MASSEY-HARRIS Binder, 7 ft.; McCormick binder 6 ft.; Hamilton binder, Frost and Wood binders. All sizes. All in good order. Special prices. T. H. Roth, 194 Simcoe street, Peterboro 2d 19 1733

FOR SALE—10 FT MOTOR Launch, six horse power St. Lawrence engine, clutch and reverse gear. Complete in first class running order. Will sell cheap or would exchange for small car. Apply 513 Bolivar street. 'Phone 1083J. 3d 20 1738

FOR SALE — HOUSEHOLD furniture including walnut sofa and table, oak bedroom suite, mahogany table, two upholstered chairs kitchen cabinet, new linoleum, 20 new blinds, gas stove. Single bed, balcony awning and curtains etc. Apply 328 King St. 3d 20 1736

AUTOS FOR SALE

FORD COUPE IN FIRST CLASS condition. Apply Sam Ray's Cigar store, Hunter street: 3d 18 2638

CAR FOR SALE CHEVROLET, 490, price $450.00. Telephone 1559J 3d 19 1714

BOARD WANTED

WANTED—ROOM AND BOARD in private family by young married couple. Apply by letter to Box 1735 care of Examiner Office 3d 20 1[illegible]

SITUATIONS VACANT

MAKE MONEY AT HOME—$15 to $60 paid weekly for your spare time writing showcards for us. No canvassing. We instruct and supply you with work West-Angus Showcard Service, 57K Colborne street., Toronto. 4tf 730

AGENTS WANTED

AGENT TO TAKE TERRITORY handle and install an interlock-weather strip. Full instructions given. Only parties interested need apply. Ford's Golden Weather Strip Company, 111 Prospect St Hamilton, Ontario. 3d 19 21 23

NOTICE

AUTO FOR HIRE 'PHONE 1288J W. Peel, 225 Lake street, 26d 42 1725

HELP WANTED—Male

WANTED—YOUNG MAN, COMpetent to conduct roller skating academy, one of good appearance, who understands teaching as well as managing a rink. Apply Box 1600 Examiner. 3d 20 2677

TO THE UNEMPLOYED

MEN WHO HAVE AMBITION to achieve success and are willing to put forth the required effort we have positions that are worth working for. Call for interview 10 a.m. to 12 a.m., 2 p.m. to 3 p.m., manager, 204 Barrie's Bldg. 6d 21 1694

TO MEN OF GOOD EDUCAtion, ambition and vision. I can offer a real opportunity in a well established Canadian Corporation. Sales experience preferable but not necessary. Apply 207 Barrie Building from 10-12.45 a.m. or 2.30 to 6 p.m. or 'phone No. 576. 2d 20 23

WANTED

WANTED TO BUY SMALL milk route. Apply Box 1713 Examiner. 3d 19 1713

WANTED — A COMPANIONable middle aged lady, to care for invalid and assist at housework. Apply by letter to Box 2676 Examiner. 3d 20 2676

AN ELDERLY MAN WITH some means and has his own bedroom furniture, wants room with private family. Apply 485 Aylmer street. 4d 20 1722

WANTED TO BUY—OLD BARN or stable, also hen house or a quantity of second hand lumber. Apply J. Healey, corner of Cameron and Woodbine avenue. 3d 20 1719

A LADY OF REFINEMENT wants to rent a bath room flat, in good locality, unfurnished. Apply J. T. O'Connell & Co., 136 Hunter street west. Peterborough Ontario. 3d 18 264 5

LOST

LOST—JULY 18 SMALL BLACK and gold fraternity pin set with pearls Name on back. Reward at Examiner. 2d 18 1716

LOST—BLACK CLUB BAG ON Sunday afternoon between Bewdley and Rossmount containing a few bathing articles. Finder please inform 338 Downie street. 3d 18 2674

LOST — ON WEDNESDAY BEtween the city and May's School House, a parcel of dry goods. Finder please leave at Examiner Office. 1d 18 7744

FOUND

STRAYED INTO MATTHEW Clarke's Lot 1, Concession 8, North Monaghan, one bay and one 2 year gelding, brown. 2d 19 266 9

TEACHERS WANTED

WANTED — FOR S. S. NO. 1, Belmont, a Protestant teacher. Duties to commence Sept. 1st. Apply stating qualifications and salary to Chas. McConnell, Sec. Treasurer, R. R. No. 2 Norwood, Ont. 8d 23 1690 2w 31

WANTED—QUALIFIED PROTestant Teacher for S. S. No. 3, South Monaghan duties commencing September. Apply stating salary to A. G. Huggins, R. R. No. 1 South Monaghan. 6d 20 1676

FOR SCHOOL SECTION NO. 1 Cardiff salary $700.00 per annum; duties to commence September 1st Normal Training required. W. R. Kidd, Sec. Treas. Paudash P.O. Ontario. 12d 21 2546

TEACHER WANTED FOR S. S. No. 16 Otonabee. Must have second class certificate with elementary certificate in agriculture. Grant for Normal student work and agriculture is $350. Apply at once stating salary and experience to Alex. Huston Peterboro, R. R No. 11. 8d 20 1640

FINANCIAL AND MARKETS

WALL STREET.

NEW YORK, July 21.—(Canadian Press).—The Stock Market made only a casual desponse at the opening of to-day's trading to easier credit conditions. The lower discount rates announced yesterday by the Federal Reserve Banks and to-day's reduction of the Bank of England rate seemed to impel little short covering. Mexican Petroleum lost 1¼ points at the outset, and heaviness was shown by other Oils as well as Independent Steels and Food issues. Firmness marked the trading in Reading, U. S. Rubber and American Tobacco. Foreign exchange was more unsettled with British demand bills at $3.57½.

Trading lapsed into extreme dullness during the morning. In the first hour sales fell considerably below a hundred thousand shares. Foreign oils sustained further losses, Mexican and Pan-American Petroleums, General Asphalt and Royal Dutch declining one to two points. Call money reflected lower discount rates at an opening quotation of 5 1-2 per cent. as against the recent six per cent. rate.

FOREIGN EXCHANGE.

NEW YORK, July 21.—(Canadian Press.)—Sterling exchange easy, Demand 3.57 7-8; Canadian Dollars 11 3-16 per cent. discount.

CHICAGO GRAIN.

CHICAGO, July 21.— (Canadian Press.)—Prediction of continued liberal receipts had a bearish influence on the wheat market to-day. Initial quotations which varied from unchanged figures to 1-4c. lower, with September 125 3-4 to 1.26 and December 129 to 129 1-2, were followed by a slight rally, but then a moderate set-back all around.

Liberal shipments of Corn from here gave firmness to Corn. After opening 5-8 off to 1-2c. advance, including September at 61 5-8 to 61 3-4, the market scored gains all around.

Oats hardened with Corn, starting 1-8 off to a shade up, September 41 1-4, and then making a slight general advance.

LIVE STOCK MARKET.

TORONTO, July 21. —(Canadian Press.)—Receipts 82, trade slow. Quotations: Heavy beef steers, $7 to $7.75; butcher steers, choice, $7 to $7.75; butcher cows, medium, $3.25 to $4.75; calves, $8 to $10; lambs, $11 to $12; hogs, selects, $12 to $12.75.

BANK OF ENGLAND RATE DOWN.

LONDON, July 21. — (Canadian Press).—The Bank of England today reduced its rate of discount from 6 per cent. to 5½ per cent.

TORONTO.

TORONTO, July 21.— (Canadian Press.)—Interest in the Toronto exchange this morning centred on Brizilian, following yesterday's meeting, in which the announcement was made that there would be no dividend declared on common. There was a rush to sell this morning and nearly a thousand shares, the majority of which was in 25 share lots, were sold, the price weakening from 25 at the opening to 23 1-2 and closed at this low. Victory Bonds were stronger, particularly 33's which, in the face of an active demand, moved up to as high as 97.85. The 34's were also active, moving to as high as 94.40.

MONTREAL.

MONTREAL, July 21. — (Canadian Press.)—Considerable weakness developed during this morning's session of the local stock exchange. Abitibi closed 1-4 of a point down at 25, while Brazilian weakened one and a half points to 23 3-4. Brompton was also weaker by 1-4 of a point at 20, and Laurentide by an eighth at 69 7-8. National Breweries sagged 1-8 to 72, and Riordan closed a point lower at 72.

FOR RENT

APARTMENT TO RENT—APply Examiner. 3d 19 1720

TO RENT— GARAGE. 'Phone 1376F. 3d 19 1705

TO LET — 4 UNFURNISHED rooms. Apply Examiner for address. 3d 20 1734

TO RENT—FURNISHED ROOM Apply 563 Bethune street. 3d 18 1700

TO RENT—4 UNFURNISHED rooms. Apply Examiner for address. 3d 18 1692

TO RENT—FURNISHED ROOM with board for gentleman. Apply Examiner. 3d 18 1709

FOR RENT—VACUUM CLEANer. Apply Vetcraft Smith street. 26d 34 1578

TO RENT — BRIGHT FOUR roomed flat central. Conveniences. Apply 183 Antrim street. 3d 19 1721

FOR RENT—HEATED OFFICE on George street. Immediate possession. Apply 437 George street

FOR RENT—HEATED OFFICE in Bank of Commerce Building Immediate possession. Apply 437 George street. tf 2891

TO RENT — COTTAGE AT Stoney Lake for month of August Apply at Examiner Office for address. 2d 21 23 1731

TO RENT — 4 FURNISHED rooms and balcony suitable for light housekeping. Apply Box 2672 Examiner. 3d 20 2672

TO RENT—ONE FURNISHED bedroom and kitchen for house keeping with gas and conveniences. Apply 390 Queen street. 6d 22 1727

TO RENT—FIVE ROOMED downstair apartment. 'Possession Aug. 1st. Apply 264 Hunter street No. 1 Apt. 3d 19 2657

FOR RENT — ROOM AND board for couple of weeks down the river at Crawford's Grove. Apply Examiner for address. 3d 20 1685

TO RENT — A FURNISHED house with all conveniences to young couple without children. Immediate possesion. Apply after 5 o'clock to 578 Charlotte street. 6d 22 1723

ANGRY AT TROLLEY
HE SMASHES CAR DOOR

Boston Man, When Third Passes, Makes an Attack, Only to Lacerate Arms and go to Hospital.

BOSTON, July 20.—Hot weather, a hot temper and poor transit service are responsible for the condition of James Stone, aged 47, of 567 Tremont Street, who is at the City Hospital suffering from weakness due to loss of blood.

Stone stood on Tremont street waiting for a car. One approached. Stone signalled for the car to stop. The motorman failed to heed the signal. Another car arrived. The second motorman refused to stop when Stone raised his hand.

The third car stopped, but before Stone could step on the car, it started on its way.

Stone was mad. He took two lusty swings at the car door. Glass crashed and Stone bled freely from long, deep gashes in his arms. A policeman applied a temporary tourniquet but Stone didn't reach the destination for which he started. He was taken to a hospital instead.

Spain is to have one of the finest dry-docks in Europe, capable of admitting vessels up to 30,000 tons.

STONEY LAKE COTTAGE

Beautifully situated on Glenwood's Island, and commanding an unobstructed view of the lake; about 3 acres of well-treed ground. House is well built, with large living room, 2 bed rooms, large verandahs, cook house separate, boat house, ice-house, launch, rowboats, furniture and furnishings. Eeverything goes at a very low figure for quick sale.

R. A. McCREADY,
101 Academy Road.
4d21 Winnipeg, Man.

Cement Lime

Hard Wall Plaster — Plaster Paris
White Rock Finish — Mortar Colour
Plasterers' Hair — Plaster Board

FOR SALE BY

THOS. A. REHILL

210 WOLFE STREET
(Near C. P. R. Station)
PHONES: Office, 245; House, 665w

6 Roomed Houses For Sale

On street car line, deep lots, cement cellars, three piece baths, modern improvements. $2,500 each. Apply

A. B. CUNNINGHAM
Builder and Contractor
331 Reid Street. Phone 1261W

FOR SALE

50 Acres First-Class Land—One mile from city; good brick house, hardwood floors; good barn, cement floors in stable and water, driving shed and silo, implement shed.

20 Acres First-Class Garden Land—Close to city; lot of small fruits; good buildings.

Brick Bungalow—5 Rooms, 2-piece bath, gas and lights. $400.00 down $2,300

Frame House—8 rooms, water and lights. Lot 76 x 220. Has stable $2,800

Brick House—7 rooms, water, lights and gas. Lot 50 x 125. Just outside city limits on street car line $3,600

Brick House—7 rooms, 3-piece bath, gas and lights. Lot 56 x 125. Weller street $4,000

100 Acres First-Class Land—On Chemong road. Close to city. Good brick house; first-class barns and stables

McINTOSH & STOREY

190 Charlotte Street. Main Entrance Charlebond Apartments.
Phone 1623J.

Some Good Farms

For Sale in Good Localities. Prices from $5,000 to $15,000. Good Terms.

7-Roomed Red Brick House on Stewart Street. All modern improvements. Price $4,100.

4-Roomed Cottage on Stewart Street; water and light. Price $1,500. Bargain.

W. H. McILMOYLE CO.
354 Water St. Opposite Market
Phone 320J.

BARBEAU'S CARTAGE

All kinds of moving and carting by careful and experienced men. A new Motor Truck has been added to our equipment, which will enable us to give better service than ever to our patrons. Satisfaction guaranteed. No distance too far. New Furniture Van. Largest in the City. Household Effects moved with care.

A. BARBEAU

A BIG SNAP

Stoney Lake Cottage, furnished, including boat house and launch. Owner living in Winnipeg, wishes to dispose of this at once, and will sell very cheap. For full particulars see H. J. McCANNAN & CO. 140 Simcoe Street. Phone 46J and 772.

H. P. LINDSAY

Insurance and Real Estate

AGENCY CO.

Issuer of Automobile Licenses.
392 Water Street (South of Munro House.)
Real Estate for Sale from $600 to $15,000. On good terms. Some $200 cash.
All kinds of Insurance Written 25 First-class Companies to choose from.
District Agent for the Security Life Insurance Company of Canada.
Office Phone No. 341.
Residence [illegible]ne 1291W

392 Water Street

CHINA PAINTING

Mrs. Langley McCarthy
TEACHES BISCOFF'S NEW AND BEAUTIFUL WORK IN CHINA PAINTING.

Edwin Elcome TAXIDERMIST

692 Harvey Street, Peterborough, Ont.
HEADS, BIRDS, FISH, ETC.
Mounted Artistically and Permanently.

Maskinonge, Bass and Trout our Specialty

SUMMER WOOD

½ Cord 4ft. Hardwood $6.50
½ Cord 4ft. Mixed Wood, $5.00
½ Cord 4ft. Hemlock Slabs, ... $4.50
½ Cord 4ft. Pine Slabs $4.00
CUT SHORT.
½ Cord 12in. Hardwood.... $7.50
½ Cord 12in. Mixed Wood, $6.00
1 Load 12in. Hemlock Slabs $5.50
1 Load 12in. Pine Slabs.... $5.00
1 Load 12in. Cedar $4.00

H. H. DINSDALE
—'Phone 153—
Office and Yard:
107 CHARLOTTE STREET

Examiner Readers

Who are leaving for their Summer Holidays will desire to know what is going on at home during their absence.

The "Examiner" can be delivered to any address by Telephoning 1600 or calling at the Office Counter.

Phone 1600
Examiner Printing Company, Limited

FOR SALE

$2700 buys a medium sized brick house, partly modern, large lot; situated near the Collegiate Institute.

$4000 buys 50 acres of good land, 3 miles from Peterborough, with good buildings.

Apply

J. T. O'CONNELL & CO.
136 Hunter St. W. Peterborough

"Kawana" Stoney Lake

High-class Boarding House. Terms on application. Book rooms early as only limited number taken. Apply Mrs. A. E. Lloyd, Juniper Island P.O., Stoney Lake. 35d40-2018

CHILDREN'S AID SOCIETY
of
PETERBORO CITY AND COUNTY
For the Care of Neglected and Ill-Treated Children.
CHILDREN FOR ADOPTION.
G. W. POWELL,
Assistant Secretary and Inspector, 588 George street. Phone 1044W. Office Hours, 12 to 2 and 6 to 8 p.m.

5 Roomed House For Sale, with a 3-piece Bath. North of C.G.E. Person going West. $1900.00

T. WALKER & CO.
163 Hunter St., W. Phone 1002

TELEPHONE 790
WHEN YOU WANT YOUR
PIANO & ORGAN TUNED
Player-Pianos a Specialty
ALL WORK GUARANTEED
W. H. Cunningham, 560 Weller St

BUY LOW'S COAL
AT LOWEST PRICES.
Orders for future delivery taken now. Call at our Temporary Office, 377 Bethune Street, or 'phone 697.
A. LOW & CO.
Temp. Office: 377 Bethune Street. 'Phone 697

If You Want a Suit of Clothes

SEE ME—I have a Dozen Suits made up and if there is one you like, I will make the price suit u.

J. L. WYATT HUNTER STREET EAST CITY

AN UNEQUALLED OPPORTUNITY
Never will you have a better chance of getting your Furniture re-upholstered as cheaply as now. We have received a fresh line of Sample Tapestries at the most reasonable prices. By giving us your work you get all the material used at wholesale price. We also manufacture Chesterfield Sets to order.
THE AMERICAN UPHOLSTERING CO'Y.
221 HUNTER STREET.
Phone 697. Nights and Holidays 396

Look up the
DeLaval Sign
344 Water St.
MILKERS, SEPARATORS AND Engine, also motor and Engine oils. The milker that pleases the cow also three second hand De Laval Cream Separators for sale.

Acme Taxi and Gasoline Station

We Deliver Gasoline or Tires etc. anywhere, anytime.
For service call 1774, day or night.
GRAY & SMITH
184 Charlotte Street
We do not want all the business; but would like yours.
90-- tf

Foundation of Prosperity

Small beginnings have for many a man laid the foundation for wealth and prosperity.

An account can be opened for you in the Savings Department of this Institution with ONE DOLLAR.

Then from your earnings regularly reserve a little and deposit for safety and interest.

This done systematically means success for you in life.

We invite your account.

Toronto Savings & Loan Co.
437 GEORGE ST., PETERBOROUGH

MAIL EDITION

The Evening Examiner

Use the Condensed Columns of The Examiner—They Give Excellent Returns

PRICE THREE CENTS — PETERBOROUGH, THURSDAY, JULY 21, 1921 — PRICE THREE CENTS

WAR GRAVES OF CANADIANS ARE FOUND EMPTY

LONDON DAILY EXPRESS QUOTES GOVERNMENT OFFICIAL AS SAYING NUMEROUS GRAVES CONTAIN NO REMAINS.

LONDON, July 21. — (Canadian Press.)—The Daily Express makes a sensational statement respecting Canadain bodies on the battlefields of France and Belgium. According to this paper, one of the startling allegations made by a responsible Canadain Government official working on the War Graves Commission in re-interring the dead, is that "many graves in the Great War cemeteries of Flanders and France marked with the names of fallen soldiers are in fact empty of remains."

The Canadian officer declared to the Daily Express representative that "there is a cemetery at Hooge which had a whole line of empty graves, although each is marked with a cross and relatives and friends of the fallen have actually been in the cemetery when the graves have been opened and nothing found. Their distress has been beyond imagination."

PRISONER BACK COBOURG CLINK

CAMPBELLFORD NEWS—EXAMINATION RESULTS.

CAMPBELLFORD, July 21.—Gordon Stuart, who escaped from Cobourg Jail on Tuesday morning was returned there on Wednesday by Chief Duncalf of Campbellford.

Stuart will now serve one year instead of nine months which he was to serve.

Examina tion Results

Following are the names of the successful candidates at the recent examinations at Campbellford centre:—

The two highest of the candidates at Campbellford, Warkworth, Roseneath and Hastings, are: 1, E. Grills 2 V. Dunk.

Honors in order of merit:—Edwin Grills, Viva Dunk, Jack Haig, Dorothy Southern, Douglas McComb, Maudie O'Sullivan, Winnie Sanders, Grace Blue.

Pass in alphabetical order:—I. Adams, W. Baker, C. Beattie, E. Bennett, I. Blakely, L. Buchanan, R. Cochrane, J. Craighead, E. Diamond, M. Dunham, K. Grills, L. Hay, A. Hooper, E. Hicks, H. Ingram, G. Jeffs, H. M. Jeffs, F. Jones J. I. Locke, P. Locke, H. McDonald, J. McAvoy, G. McNamara, C. McKeel, E. Massie, M. Mills, G. Morrison, J. Nelson, A. O'Sullivan, P. Pettey, M. Rannie, A. Rellig, W. Rutherford, E. Sanders, K. Sarginson, N. Sarginson, R. Stephens, E. Van Volkenburg, A. Simpson.

Lower School Results
Twenty-Nine Pupils of Campbellford High School Successful

Following is the result of the lower school examinations at Campbellford.

I. Ainsworth, E. Barrie, H. Black, H. Boyd, H. Bygott, K. Bygott, C. Carter, I. Cleugh, E. Coveney, A. Govan, E. M. Hall, K. J. Haig, H. Hooper, E. B. Horkins, E. B. Hall, I. Jones, C. Longmuir, A. Loucks, M. Manley, H. Mason, L. McKeown L. Meiklejohn, O. Stephens, E. Stillman, J. Swartz, J. Twigg, A. Williams, G. Wilson.

The stork visiter the home of Mr. and Mrs. Chas. Black on Tuesday and left a baby girl.

Mrs. Geo. Ashton is visiting in Toronto.

Miss Edna Graham nurse-in-training Kingston General Hospital, is holidaying at her home here.

Mrs. John Shapter of Calgary is visiting at the home of Mr. Peter Shapter and other friends in town.

Miss Lillian Davidson of the Public School Staff Iroquois Falls, arrived home yesterday after visiting friends in Toronto on her way home.

Misses Irene and Luella Ainsworth left this morning to visit their sister, Mrs. Jewison, (formerly Kathleen Lawrence), Bailieboro.

The 40th Regimental Band have received an invitation to enter a Band Competition at Toronto Exhibition on Sept. 1. The Band under their capable leader Mr. R. T. Cowell has made excellent progress this year and they will no doubt do themselves and Campbellford credit when they go to Toronto.

For The Summer Vacation

Situated right on the lake shore in its own extens. e grounds, and with every comfort and convenience fo 150 Guests.

HOTEL CEDARMERE
COBOURG, ONT.
(New Ownership Management.)

Offers the greatest attraction of any resort for the summer holiday, for constant bathing from private beach, boating, fishing, dancing, tennis and golfing. You can motor to Cedarmere—Good Roads. Write for terms and reservations.

W. P. LUKE, Proprietor.
10d30 4 6 9 11 13 16 18 20 23

REPRESENTATIVES OF EIGHT BIG BRANCHES OF INDUSTRY WILL BE APPOINTED TO COUNSEL ONTARIO

TORONTO, July 21.—(Canadian Press.) — After discussing behind closed doors Ontario's industrial and economic postion for approximately four hours yesterday afternoon, members of the special committee called by the government to discuss business conditions, announced that they had decided to appoint a representative sub-committee to counsel the government.

According to explanations advanced, this sub-committee is to consist of eight men, representative of eight outstanding branches of business activity, including agriculture, and will be nominated by the business branch each is to represent.

MONSTER STILL IS FOUND BY POLICE

CHATHAM, Ont., July 21 (Canadian Press).—A monster still equipment was seized on St. Anne's Island in Lake St. Clair, early yesterday by Chief Peters of the County Police, assisted by Lieut. W. Peters and a detail of patrolmen.

Large quantities of grain and mash, together with large boilers, tubing, etc., were found, but none of the finished article could be located.

A large number of jugs, Imperial gallon measures, etc., were found hidden in hollow tree trunks and underneath bushes.

Chief Peters expressed the opinion that the still was operated by a syndicate of bootleggers, and he believes that he can trace their operations to other stills which were captured about six weeks ago.

LIQUOR SMUGGLED INTO THE U.S. ON GIGANTIC SCALE

DULL, GREY SHIPS LAND BOOZE ON CONNECTICUT COAST.

FAIRFIELD, Conn., July 21.—Mysterious ships, their hulls painted a dull grey, have been seen manoeuvring off the Connecticut coast, it was reported here today.

Under cover of darkness the vessels discharge cargo after cargo of cases of bottled goods and have succeeded in making this section the centre of a gigantic booze traffic with operations extending throughout the east, according to these reports. The vessels which are of low cutter design, not more than 45 feet in length in traveling at high speed, were reported to operate on moonless lights with the aid of a few lanterns.

Scores of mysterious figures clad in shining oilskins, paddling row boats, unload cargoes from the vessels and pass it along to the waiting automobile trucks.

The transfers are said to be so speedily accomplished without mishap that scarcely ten minutes elapses from the time the operatipns begin until men, ships, rowboats and trucks disappear like magic.

MANY WOMEN USE GLYCERINE MIXTURE

There is nothing better for stomach trouble in women than buckthorn bark, glycerine, etc., as mixed in Adler-i-ka. One lady says: "It is doing me lots of good. My sisters also say it is wonderful." Adler-i-ka removes foul matter from BOTH upper and lower bowel which may have been poisoning stomach for months. EXCELLENT for gas on stomach and chronic constipation. Guards against appendicitis. Brings out matter you never thought was in your system. McDermid & Jury and E. L. Payne, druggist.

HARVARD OVERSEERS UPHOLD PROF. CHAFEE

Graduate Attorneys Asked His Disciplining for Writing Alleged Radical Book.

BOSTON, July 20. — Professor Zachariah Chaffee, Jr., of the Harvard Law School, will not be disciplined for writing "Freedom of the Press," published recently.

The President and Fellows of the Board of Overseers have dismissed a petition, filed by Austen G. Fox of New York City and other prominent attorneys, all Harvard graduates, urging disciplinary measures. The petitioners asserted the author in the bok had made false statements concerning the conviction of "Jack" Abrams and other Russians for conspiracy to obstruct war activities.

In the petition several prominent Harvard men are called parlor Bolsheviki, among them being Roscoe Pound, Felix Frankfurter, Francis B. Sayre (ex-President Wilson's son-in-law) and Edward B. Adams, librarian of the Law School.

It is expected that the refusal to take action against Professor Chaffee will cause a split between one faction of Harvard graduates, who maintain that radicalism is rampant in the Harvard Law School and another whose members contradict this contention.

Among the many leading jurists who rallied to the support of Professor Chaffee and his book was Judge G. W. Anderson of the United States District Court. Judge Anderson condemned the action of the Brookline Public Library trustees for barring "Freedom of the Press" and termed their action 'censorship.'

Following the vindication of Professor Chaffee, a tempest is brewing in the town of Brookline, where the trustees of the Public Library have barred Professor Chaffee's book. Residents are reported to have begun an action to recall the trustees.

TO PROSECUTE RE INCOME TAX

GOVERNMENT TO TAKE ACTION AGAINST DELINQUENTS IN MAKING RETURNS IN NEAR FUTURE.

OTTAWA, July 21. — (Canadian Press.)—Many persons who waited to make returns to local collectors of Dominion taxes on incomes earned in 1920 are to be prosecuted in the near future, it is stated here. Last year quite a number of persons were prosecuted for making false returns. Their punishment tended to discourage untrue statements of income this spring. A considerable number of persons, however, failed to make any report whatever. Negligence is also revealed in a number of instances by employers reports and by local collectors' knowledge of local conditions. Delinquents are liable to a fine of $25 a day.

How You Can Make Hairs Q ickly Disappear

Helps to Beauty.

Even a stubborn growth of hair will quickly vanish from the face, nack or arms after a single treatment with delatone. To remove hair from arms, neck or face, make a stiff paste with a little powdered delatone and water, apply to hairy surface and after about two minutes rub off, wash the skin and it will be left free from hair or blemish. To avoid disapointment, be quite certain you get real delatone and mix fresh.

SENATORS SEEK LIGHT ON DEBTS

INFORMATION WANTED ON PARLEYS TO REFUND LOANS

WASHINGTON, July 21. — A powerful combination of Senators has set out to tear away the veil of secrecy from negotiations for refunding the $10,000,000,000 debt Europe owes the United States.

They want the people to know from day to day as the negotiations go on just what terms are being agreed to for the repayment of each loan.

This reversal of the usual precedent of close secrecy in such matters may in the end have complete co-operation of Secretary of the Treasury Mellon. Mellon has promised to tell the Senate Finance Committee, at his appearance before it, whether he will oppose or aid in the movement.

No matter what Mellon's decision, Senators LaFollette, Reed, Borah, Walsh, Massachusetts, and others, will fight to include in the pending authorizing refunding negotiations, one or both of the following provisions:

1.—That as soon as an agreement has been made with one nation for repayment of that nation's debt and interest, a complete official copy of the agreement shall be sent the Senate for its information.

2.—That each agreement, as it is made, shall be submitted to the Senate for ratification before becoming effective.

To the second provision Mellon objects with all the emphasis he commands, on the ground that it would delay probably for years, perhaps forever, some of the settlements. As to the first, he has informed the committee he fears that if France or Great Britain, or Serbia, for instance, should in advance of negotiations learn the exact terms of the settlement with some other nation, it would embarrass the Treasury in dealing with each case on its merits.

A patent for a non-alcohol beer has been granted by a Minneapolis inventor.

Too Fat?

Do not try to become slender by drastic doses of thyroid or salts. Reduce weight and outline at also blue, double chin, etc. by the safe, reliable Korein system. The shadow on this picture gives you an idea how she looked and felt. By taking Korein and following easy directions of Korein system she reduced from clumsy features to graceful proportions. Now she is agile, attractive, mentally alert and in better health. Why not you? Reliable anti-fat self-treatment.

Let Korein Make You Slender

Many, both sexes, report they have reduced 10 to 60 pounds. No starving; no exhausting exercises. *Become exquisitely slender and remain so.* Safe, pleasant method, endorsed by physicians. Legions of testimonials. $100 GUARANTEE or money refund. Buy Korein (pronounced korean) at busy druggists. Or write for free booklet to Korein Company, 277-A, Toronto, Ont.

BASEBALL SCORES

INTERNATIONAL LEAGUE.

	R.	H.	E.
Jersey City	6	6	1
Rochester	13	17	2

Biemiller and McNeil; Wisner and Mattox.

	R.	H.	E.
Newark	6	8	2
Buffalo	4	7	2

Barnes and Smith; Gordiner and Tragressor.

	R.	H.	E.
Reading	1	12	1
Syracuse	5	11	1

Barnhardt and Johnson; Kircher and Neibergall.

	R.	H.	E.
Baltimore	5	6	1
Toronto	2	6	1

Thomas and Lefler; Ensmann and Sandberg.

	R.	H.	E.
Reading	5	10	3
Syracuse	3	7	2

Hughes and Polan; Sells and Gilham.

	R.	H.	E.
Baltimore	6	10	0
Toronto	4	11	2

Clark and Lefler; Snyder and Devine.

	R.	H.	E.
Newark	1	8	0
Buffalo	3	8	0

Barch and Withrow; Werre and Bengough.

	R.	H.	E.
Jersey City	7	11	2
Rochester	8	11	2

AMERICAN LEAGUE.

	R.	H.	E.
New York	7	10	0
Cleveland	1	6	2

Shawkey and Schang; Coveleskie and O'Neill.

	R.	H.	E.
Philadelphia	2	8	1
Chicago	3	11	0

Keefe and Perkins; Wilkinson and Schank.

	R.	H.	E.
Washington	1	7	1
Detroit	2	6	1

Johnson and Picinich; Leonard and Bassler.

	R.	H.	E.
Boston	9	10	3
St. Louis	10	22	2

NATIONAL LEAGUE.

	R.	H.	E.
Cincinnati	2	9	0
New York	1	8	0

Rixay and Hargrave; Toney and Snyder.

	R.	H.	E.
St. Louis	8	15	3
Brooklyn	5	12	6

Pfeffer and Clemons; Grimes and Miller.

	R.	H.	E.
Chicago	10	23	0
Philadelphia	0	6	1

Alexander and Daly; Smith and Bruggy.

	R.	H.	E.
Pittsburg	2	9	1
Boston	0	8	1

Cooper and Schmidt; Oeschger and O'Neill.

	R.	H.	E.
Chicago	0	7	1
Philadelphia	8	13	0

Yorke and Daly; Hubbell and Peters.

KEENE NEWS HAPPENINGS

KEENE, July 21.—Mr. and Mrs. Marshal Weir and children, of Bethany, are visiting Keene friends.

Mr. David Moore has moved his family into the property belonging to Mrs. Alex. Campbell, on Main street.

Mrs. James McCrea and daughters, Agnes and Mabel, of Winnipeg, were guests a few days this week at the home of the Misses McCrea.

Keene baseball team and Zion team will play at Riverside park on Friday evening of this week.

Dr. Workman, of Toronto, is a guest at Bralesford Cedars.

Dr. Workman will occupy the pulpit at the Presbyterian church next Sunday.

The Young People's Society of the Methodist church will hold their weekly meeting on Friday evening. The meeting is in charge of Miss Martha James. The topic will be taken by Mr. William Chapman. His subject will be on Christian Citizenship.

Mrs. W. R. Wedlock and little daughter, Florence, spent a few days this week with Peterborough friends.

Miss Laura Cowie and sister, Gertie, of Hiawatha, are visiting at the home of their uncle, Mr. A. Rennie.

Mr. J. R. Stewart was in Peterborough Tuesday on business.

Mr. Thomas Taylor is able to out again after an attack of sciatic rheumatism.

Miss Pearl McCann has returned to Toronto.

Messrs. Thomas and William Wedlock, of Peterborough, were in the village Wednesday on a fishing trip. They were successful in landing four nice lunge.

Mrs. Johnnie Barbrige has been spending a few days in the village.

Mr. Archibald McIntyre is seriously ill.

Rev. R. McEachern has received a call to Knox street Presbyterian church at Bracebridge.

Miss Mollie Boyle of Ottawa, is a guest at the Victoria House.

Mr. and Mrs. J. Harvey of Peterborough, were guests of Mr. and Mrs. Levi Fife on Tuesday.

Mrs. Robert Brown went shopping on Tuesday.

Mrs. Alex. Stewart and son, Harry, spent Sunday in Havelock.

Jean Robertson of Villiers, is spending her vacation with her grandparents, Mr. and Mrs. James Edwards.

Jimmie Richardson, who has been attending school at Belleville, is home for the summer holidays.

REDS WANT TO JOIN TALK ON DISARMAMENT

FEAR OF JAPANESE AGGRESSION IN EAST MOVES SOVIET TO DESIRE INVITATION TO WASHINGTON CONFERENCE.

(Special Despatch to the Examiner)

LONDON, July 21. — Soviet Russia is hopeful that she will be invited to attend the Washington disarament conference, it was learned here to-day. Preparations already have been made for dispatching Foreign Minister Tchitcherin and Under Secretary Sinovieff to Washington, if the invitation is forthcoming.

Russia's hopes are based on two matters:

The first is the belief that President Harding's proposal really is an attempt at securing world peace. Russian leaders contend that this is the Russian goal also. The other is that the Far East problem is one of the most urgent confronting Russia. Soviet officials hope that such a conference will frustrate Japanese encroachments in the Far East Republic, which they declare has created a state of war between Russia and Japan.

Russians here, both sympathetic to and opopsed to the Soviet Regime, declared that the exclusion of their home country from the Washington conference would have a bad effect.

Leaving the Russian question unsettled, they said, leaves the world confronted with the possibility of warlike outbreaks. Also it will permit Russia to maintain her present standing army of 2 million men, the greatest armed force in Europe today.

BURGLAR'S FIFTH SUIT FAILS.

"O. K. Bill's" Latest Habeas Corpus Plea Turned Down.

OSSINGTON, N. Y., July 20. — Word was received at Sing Sing today that John Meyers, an accomplished burglar, known as 'O.K. Bill' has just lost the sixth habeas corpus suit he instituted to try to obtain his freedom. Meyers will be obliged to stay with Warden Lewis E. Lawes several months longer. Justice Arthur S. Tompkins of Nyack, dismissed the writ.

Eevery now and then Meyers, who has been in prison for fourteen consecutive years, tries to convince some judge that he is entitled to go free. He claims that it was unlawful for the state to add five years to his term for attempted jail-breakbreaking at Clinton prison and then to put on several months more for violation of the prison rules, which he describes as double punishment for the same offense.

PREMIER MEIGHEN HAS BEEN DELAYED

BY GRATTAN O'LEARY.
(Staff Correspondent of Canadian Press.)

LONDON, July 21. — Premier Meighen of Canada, who had made all preparations for sailing from Liverpool to-morrow, has been obliged at the last minute to cancel his passage. There was every reason to believe that arrangements for a conference on disarmament and the Pacific problems would by this time have been completed. It is understood, however, that communications are still passing on the subject and the Canadian Prime Minister decided that with matters in this state he would not be justified in leaving.

15 TO DIE IN NORTH IRELAND

SINN FEIN LIASON OFFICER INTERVENES ON BEHALF OF CONDEMNED AND CONFIRMATION OF SENTENCES IS AWAITED.

BELFAST, July 20.— (Canadian Press.)—The Sinn Fein chief liason officer yesterday intervened on behalf of eleven men who are under sentence of death in Belfast jail for high treason in connection with an encounter with the police in County Cavan. The death sentences are subject to ratification by General Sir Neville Macready, military commander in Ireland, which has not yet been received.

Four more men were sentenced to death yesterday for the murder of a policeman at Ballybay, Monaghan. Confirmation of their sentences also is being awaited. The total of 15 men under sentence of death has never been equalled in Belfast.

IS IMPROVING.

Thomas McFarland Had Both Feet Severely Burned.

Thomas McFarland, who resides with Arthur Reid on the bank of the river at the foot of Lansdowne street, is showing some improvement from the serious burns received early Tuesday morning when the summer kitchen of Mr. Reid was damaged by fire to the extent of several hundred dollars, but his condition was still critical today. The fire occurred between 12 and 1 a.m. Tuesday and Mr. McFarland rushed into the fire with his feet uncovered. Both feet were severely burned and lacerated, and he will be confined to his bed for some time.

PROBABILITIES.

Fair; not much change in the temperature.

SOME CANADIAN RAIL WORKERS TAKE WAGE CUT

MAINTENANCE AND SHOP LABORERS UNIONS ACCEPT REDUCTION OF 71-2 AND 10 CENTS AN HOUR.

MONTREAL, July 21. — (Canadian Press.)—A tenative agreement as to a reduction in wages of maintenance railway employees and railway shop laborers was reached yesterday as a result of negotiations which have been proceeding in a friendly way for the past ten days between officials of the leading railways and officials of the unions concerned.

It is understood that forty thousand employes on the Canadian Pacific Railway, Grand Trunk Railway and Canadian National Railway and smaller railroads will be affected by this cut in wages, which will run from 7 1-2 cents per hour for helpers to signal and interlocking maintainers, to ten cents per hour for carpenters, painters, plumbers, masons and similar workers. The new scale will be effective as from July 16. An agreement was signed to-day on behalf of the United Brotherhood of Maintenance of Railway Empioyees and Railway Shop Laborers by its president, William Dorey, and by Grant Hall, Vice-President of the C. P. Railway and chairman of the Operating committee of the Railway Association of Canada.

ONE KILLED, ONE HURT IN AIRPLANE'S CRASH

DETROIT, July 19.— One man was killed and another suffered hurts which may cause his death in the crashing to earth of an aeroplane near Schaefer road and Pere Marquette Railway yesterday afternoon.

Ira Shubel, 30 years old, an auto worker, died as he was being taken through the doors at Harper Hospital. His skull was fractured.

Lieut. Cyril Reginald Hoare, 31 years old, late of the Canadian Air Service, was internally injured. He was acting as pilot.

Persons who examined the craft and others who saw it flying in the vicinity of the scene of the crash believed engine trouble to be responsible.

At 3.50 o'clock yesterday afternoon Chief Burgenson, of Springwells Police Department, was notified that an aeroplane had just fallen half a mile from his headquarters. He found the ship had dropped to the ground in a nose dive. Shubel was buried under the motor, and Hoare was nearby, a part of the fuselage lying upon him.

The United States had 533,880 acres in sugar can this year, about 12 per cent. more than ten years ago.

What You Get in McClary's Electric Range

TWO exclusive features vital to the efficiency, durability and comfort of an electric range—

1. McClary's Protected Element,
2. McClary's Seamless, Jointless Oven.

McClary's Protected Element —made of tough, wear-resisting porcelain, completely and absolutely protects the delicate, high resistance wire coils from dirt, grease or water—prolongs the life of the Element—found in no other electric range.

McClary's Seamless, Jointless Oven — cooks like a fireless cooker.

The vapors cannot escape into the lining to decay and then to taint food. The heat is securely held inside the oven, under complete control of plainly marked switch buttons.

Interior of oven coated with nickel, — round corners, removable racks and hinged elements for easy cleaning.

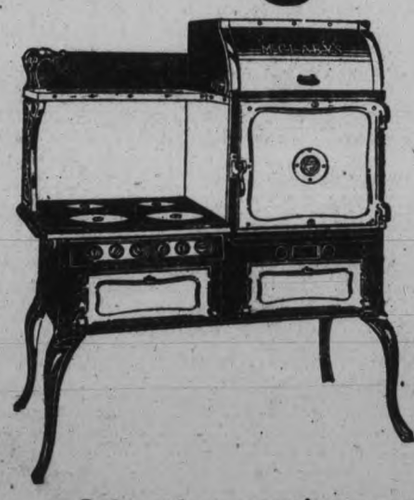

Independent warming oven, with its own heating Element, because not enough heat escapes from the main oven to warm it.

Signal lights to show when the current is on.

Extra plug for small appliances.

Fuses easily accessible in the cupboard under the main cooking top.

Electric cooking is the latest contribution of science to the housewife's comfort, and McClary's Electric Range is the highest development of that contribution.

164

Adamson and Dobbin

Evening Examiner

PHONES—Editorial, 1891. Business Office 1500. Private Branch Exchange to all Departments.

The Examiner is a Member of the Audit Bureau of Circulation.

The Daily Examiner, published every lawful morning, The Peterborough Examiner, Limited, Office, 419 George Street.

The Weekly Examiner, published Thursday Morning.

Daily Examiner, by mail, $4.60 per year.

The Subscription Price of The Daily Examiner is $6.00 per year, that of The Weekly Examiner is $1.50.

U. S. REPRESENTATIVES

Special U. S. Representative — W. H. Stockwell, 629 People's Gas Building, Chicago, Ill.

New York—Chas. F. Miller, 225 Fifth Ave.

Advertising rates on application.

R. M. GLOVER, Managing Director

THURSDAY, JULY 21ST, 1921.

NO DEMAND FOR THIS.

Once again an attempt is being made to bring police commissions into the realm of municipal politics. Now it is the city council of Windsor which is endeavouring to have a change made in the legislation so that the commission shall either be an elective body or that its membership shall be increased by the addition of two appointees of the council. The Legislature will be very wise if it pigeon holes the resolution when it is presented. The police department should be kept out of politics and it can't be if it is to be operated by an elected commission, or if it is under the control of the aldermen. There is not a police chief in Canada who would not be opposed to any attempt to have the direction of the affairs of his department entrusted to a body of men who are dependent upon the votes and good will of the people for their election. The present system may not be ideal, but at least it is much safer and saner than either of the alternatives suggested by the Windsor aldermen.

A SPLENDID SHOWING.

The Board of Management of the Peterborough Well Babies' Clinic are to be congratulated upon the splendid work accomplished during the last three months, as indicated by the quarterly reports presented at the last meeting. The figures quoted show that the mothers of Peterborough are more and more realizing the service rendered by the clinic and the opportunities it offers them of learning how to take proper care of their children. In the preceding quarter there were eighty-one youngsters examined, while for the months of April, May and June no fewer than one hundred and eighty children were presented for examination, showing a remarkable increase in interest on the part of the parents. The progress that is being made must be gratifying to those public-spirited citizens who are responsible for the establishment of the clinic in Peterborough, and for the successful manner in which it is being conducted and developed.

TECHNICAL EDUCATION.

The report made by Dr. Miller, Assistant Diretor of Technical Education for Ontario, following an exhaustive survey of conditions in Peterborough, is an emphatic endorsation of the need of a technical school in this city. Dr. Miller selected Peterborough for survey purposes becauseof the varied nature of the local industries, and he has taken the pains to secure most important information from 47 different industrial establishments as well as from 5 departmental stores, estimating the total employees of these concerns at 5,420, and the number of different kinds of work at 84. Dr. Miller has no hesitation whatever, after studying the situation, in declaring that Peterborough's need of vocational education is sufficient to warrant the establishment of a day vocational school under the Industrial Education Act and the establishment he recommends is one capable of supplying the training that he believes to be a real necesstiy if the educational needs of Peterborough are to be effectively met.

QUALIFIED RAILWAY BETTERMENTS.

Although there were slight improvements in net railway earnings for the month of March, they were the result of economies rather than betterments in traffic. There was an actual decline in tons of freight moved, which goes to the core of the situation. Operating expenses were reduced, laregly through the cutting down of the working staff wherever that was possible. There was, however, a gain in passenger movement, which yielded $687,048 more than in the corresponding month of 1920, and mail and express earnings jointly increased by $414,755. These improvements in passenger, mail, and express receipts offset a loss of $757,929 on account of freight, and caused a net increase in gross of $268,236.

The losses in traffic were fairly distributed among all the roads. The average numbr of miles operated was 38,076 in March of this year, as compared with 37,456 in March of last year; so that on the mileage basis operating revenues fell off from $940.87 to $933.08. The reductions in operating expenses were wholly in maintenance of way and structures and equipment, which is not a healthy sign. The cost of operating trains, on the other hand, increased by over a million dollars. There is where higher wages intruded. The last award of the National Railway Labour Board—best known as "the Chicago award," as distinct from the McAdo award of 1918 — was not effective in March of 1920. The cost of labour this year was sufficient to countervail average receipts per ton per mile of 1.212 cents, as against 1.045 a year ago, and average receipts per passenger per mile of 3.248 as compared with 2.758 in March, 1920.

The net result for the month was a gain of 2.83 per cent. in net operating revenue, as against the corresponding period of last year, which was accompanied by an increase of 16 per cent. in freight charges and of 18 per cent. in passenger rates. It is in this latter aspect that public interest will centre. Despite these higher tolls, the railways were only able to make a slight betterment in operating results by a drastic cutting down of the number of employees. It may be observed that since March, traffic has continued to shrink. The paring of maintenance charges is a temporary expedient, always a desperate resort in times of stringency, and there can be no real ground for rejoicing until the railways are again operating on a buoyant basis as to traffic. That can only occur as the trade of the country takes on new life. While business is dull the railways must merely mark time; for traffic is at all times and under all circumstances the product of trade.

Public sentiment toward the railways has undergone a great change during the past two years both in Canada and the United States, which may be taken as representing some measure of compensation for adversity. Quite recently the Secretary of the Treasury at Washington anounced an advance of $500,000,000 to help American roads in their financing pending the improvement of conditions. Such an action would have aroused great indignation three years ago. To-day, thinking men everywhere realise that the railways have been brought to the verge of bankruptcy because of high operating expenses, following extraordinary awards made to employees. They recognise that this is not a domestic matter with the agencies of transportation, but concerns very vitally the whole people. Unless retrenchment in operating cost can be brought about, largely along the road which carried that cost upward, it is now generally understood that all interests will suffer. Happily, the outlook is favourable, although resistance to wage reductions has not ceased.—Ottawa Journal.

EDITORIAL NOTES.

The daily columnof accidents is sufficient reason for the existence of the Safety League.

If the City Council could use the cost of the Hunter street bridge as an anchor they would have little trouble in winning the Civic Holiday tug-of-war.

While Hon. Mr. Meighen doubtless appreciates the Manchester Guardian's prediction that his fame will grow, he probably wishes the same thing could be said of his majority.

There seems to have been a lot of smoke and no fire about that story of special smoking compartments for ladies on the Canadian National Railways.

A Hartford man has been fined $50 for driving a car with a girl in his lap. Safety first.

The Niagara fruit crop will be light, which means that the prices won't.

WISE AND OTHERWISE

Following the truce in Ireland a reduction in the price of dynamite can be expected.

The province being dry, there is no need for Legislature speeches of the sort we are used to.

A Philadelphia surgeon advises girls to be careful about letting powder get up their noses. They should be more careful about letting it get on coat collars.

The Irish scrap having been called off for the time being, of course it was up to Silesia to step into the ring and keep the crowd entertained.

50,000 federal prohibition agents are sitting on the dry lid over on the other side of the border. That must be what is forcing the tide of immigration over the Quebec border.

Down in Connecticut the law has frowned upon the practice of driving an automobile with one hand, the other about a girl's waist. But Connecticut has nothing on this district, where driving with no hands is common.

Mother— But, Willie, didn't your conscience tell you that you were doing wrong?

Willie—Yes, mother, but I don't believe everything I hear.

Cholly— I wonder if your sister realizes, Jimmie, that during the past month I've given her twelve pounds of candy and a lot of flowers?

Jimmie—You bet she does. That's the reason she's keeping her engagement to Jack Dowell a secret.

The Latest Simile.

As dry as a speech in the Senate.

MAKES APPLES BEAR EVERY YEAR

For two or three years past Prof. Crow of the O.A.C. has been carrying on an investigation the purpose of which is to change the bearing habits of such varieties of apples as Duchess and Wealthies. These trees over-bear in one season and are barren in alternate years. Prof. Crow has, by removing a large proportion of the bloom in the bearing years, succeeded in getting a crop in what has been the off-year.

A particulagly striking demonstration has been given in one Duchess tree. On part of this tree the luxurious bloom of last year was thinner; on part the bloom was left as nature provided it. On the part thinned there is a good crop again this year; on the part not thinner there is no crop.

Light Pruning Would Serve.

Of course, it is impracticable in a commercial orchard to carry out bloom-thinning. But even in commercial orchards this object can be attained by pruning at the proper season. In the off-season light terminal pruning has had the effect of reducing the bloom in the bearing year, and consequently the crop, and thus left energy enough in the tree to develop fruit spurs for the production of fruit in the succeeding off-year.

An experiment in fertilization has also been carried out. Five pounds of nitrate of soda, scattered on the ground near the outer edge of the branches, and harrowed in, the application being made just as buds are abount to burst into bloom, has been found to have a most beneficial effect in stimulating the vigor of the trees.

A woman of Penrhosgarnedd, a village near Bangor, has just given birth to her fifteenth baby. Fourteen children—10 being boys—are alive. The eldest is 22 years.

A new German electrical heating unit is made of fine resistance wires woven across pure asbestos threads.

Produce Markets

Grain—Fall wheat, bush., 1.50; marquis wheat, bush., 1.45; spring wheat, bush., 1.40; bran, wholesale, 31.25; shorts, wholesale, 33.25; peas, bush., 1.75; pastry flour, wholesale, 5.00; bread flour, wholesale, 5.00; bread flour, retail, 5.50; Flour, retail, 5.75; Oats, .40; barley, bush., .70; buckwheat, bush., .70.

Vegetables—Turnips, peck, .20; potatoes, old, bag, .40-.60; potatoes, old, peck .10-.25; new potatoes, peck, .60-.65; beets, peck, .25-.30; new beets, bunch, .05; parsnips, peck, .30-.35; celery, .15-.30; lettuce, .05; new cabbage, lb., .10; beans, bush., 4.00; onions, 4 to 6 lbs. for .25; tomatoes, lb., .25-.30; cucumbers, .10; horse radish, bunch, .10; green peppers, each, .15; head lettuce, .10; sweet potatoes, lb., .15; carrots, new, bunch, .05; cooking onions, b nch, .05; Bermuda onions, lb., .10; radishes, .05; parsley, .05-.15; spinach, lb., .10; asparagus, bunch, .10-.15; watermelons, 1.50-1.75; cantaloupes, .25-.40.

Hides and Wool—Cow hides, heavy, .04; cow hides, light, .03; horse hides, 1.50-2.00; calf skins, veal, .10; calf skins, kips, .08; sheep skins, .25-.50; lamb skins, .14; fine wool, .12; medium wool, .08; coarse wool, .06.

Dairy Products—Creamery butter, .35; whey butter, .25; dairy butter, lb., .35; oleomargarine, .35; eggs, wholesale, .24-.28; eggs, retail, .28-.35; shortening, lb., .17-.19; lard, lb., .19-.20; cheese, lb., .39-.40; new cheese, lb., .25-.30.

Fruit—Bananas, doz., .40-.60; Navel seedless oranges, doz., .25; Valencio oranges, doz., .30-.80; lemons, doz., .30-.60; grapefruit, 3 and 4 for .15-.20; cocoanuts, .15; apples, peck, .50-1.00; Winesap apples, box, 4.00; Smyrna figs, lb., .30; cooking figs, lb., .18; dates, lb., .18; mixed nuts, .30; huckleberries, qt., .35; peaches, doz., .20-.40; apricots, doz., .20-.30; plums, doz., .15-.45; California pears, doz., .60; cherries, 11-qt. bskt., 2.00; gooseberries, qt., .20-.25; raspberries, box, .20-.25.

Fish—Steak cod, lb., .15; salmon snacks, lb., .15; pink salmon, .18; oysters, qt., 1.50; bloaters, each, .05.

Hay—Hay, ton, 22.00-24.00; hay baled, 36.00.

Meats—Geese, .40; beef, lb., .10-.40; hens, old, .25-.30; chicken, lb., .30-.40; chicken, spring, .40-.50; live hogs, 11.00; dressed hogs, 22.00; lamb, .35-.40; bacon, .40-.55; pork, .25-.40; mutton, .10-.35; sausages, .22-.24.

Honey—Comb honey, lb., .30; white clover honey, lb., .28; honey, buckwheat, lb., .23.

SILAGE CROP.

Sunflowers Are Proving Very Reliable Substitute.

Much interest is being taken both in Canada and the United States in the value of sunflowers as a silage crop, particularly in districts where corn is not a reliable crop. The claim is made that sunflowers are a hardier crop than corn, withstanding both drought and frost to a greater degree. In so far as the claims put forth for sunflowers as a food for cattle are virtually of recent origin, experiments and investigation regarding them are practically in an introductory stage. It is interesting to note, however, that an analysis of sunflower silage fed at an Idaho agricultural experimental station indicated that it compared favorably with corn silage. In Canada also studies of the relative value of sunflowers and corn for silage purposes suggest that in nutrition there is not any great difference, although corn is to be preferred where it can be plentifully and easily grown. Where this is not the case, sunflowers are an excellent substitute.

YOUNG'S POINT

YOUNG'S POINT, July 21. — Miss Lilian Dobson of Toronto, is spending the summer at the Lakeview House..

Misses Margaret Young and Dorothy Wilson spent Monday in Lakefield.

We are pleased to see Mr.and Mrs. McIlmoyle and little Myrtle out again after being under quarantine for the past six weeks.

Mrs. Captain Johnson and family of Lakefield, are guests at the Carleton House.

Preparations are being made for the annual garden party given by St Aidan's Church to be held on Aug. 18th.

Mr. Artie Montgomery of Lakefield spend the week end visiting friends in the village.

Mr. Wilbert McNaughton of Nassau spent Sunday at his home in the village.

Mrs. J. Foley of Toornto, is at present visiting her parents, Mr. and Mrs. P. P. Young.

Mrs. Allan was in Peterboro on Friday.

On Wednesday last the children of St. Aidan's S. S. along with some of the grown ups went on the Str. Empress to Juniper Island, where a very pleasant day was spent in sports of all kinds. Much credit is due to Rev. Mr. and Mrs. Hughes, who planned this outing for the children.

Rev. Father Meagher was in the village on Tuesday.

Mr. and Mrs. W. Wilson were in Peterboro on Friday afternoon.

Mr. Clarence Crawford of Lakefield, was in the village on Sunday.

Mrs. C. Osborne of Toronto, is registered at the Lakeview House.

In the London County Council tramway accounts for last year there was a deficiency of £590,579. The passengers numbered 689,452,036—an increase of more than 4,000,000 over the total for the previous year.

COAL AND WOOD

COAL IN ALL SIZES AT LOWEST PRICES.

Just Received—a Scowload of Slabs, good percentage Hardwood.

4 feet long a cord $10.00
Cut to Stove length $12.00

PETERBOROUGH FUEL & TRANSFER CO.

134 Aylmer St. Phones 270 - 362

ANNUAL HOT SEASON SALE

This is a Worth-While Sale. Goods Worth-While Savings Worth-While. Take Friendly Advice. DON'T MISS IT

of all Summer Boots and Shoes at

Routly-Braund Ltd.

The Busy Shoe Store CHARLOTTE STREET Opp. White House

Remember we said ALL Summer Lines, from the Best to the Cheapest. There's Price Cuts everywhere you will appreciate

In addition to our regular stock, our buyer secured, by a personal visit to two large factories, an extensive assortment of travellers' samples of strap shoes for ladies and children...This comprises an unequalled selection, and in many cases their value is fully twice our sale price. These were secured at a most opportune time, just when everybody is looking for cool footwear, and they give us a chance to offer bargains that are most exceptional.

SALE CONTINUES 30 DAYS. COME EARLY FIRST COMERS GET BEST CHOICE

PRICES FOR ALL WHITE CANVAS FOOTWEAR SHARPLY REDUCED

MISSES' AND CHILDREN'S ONE-STRAP WHITE CANVAS SHOES. Almost all sizes. To be cleared at only 49c

HALF PRICE — WOMEN'S AND CHILDREN'S WHITE DUCK, POPLIN AND CANVAS BOOTS. Every pair in the Store at just half price. $1.00 value straight through, for 50c

LADIES' WHITE POPLIN PUMPS. This line is priced regularly at $2.60. Our Sale price is just $1.39

WOMEN'S CROSS-STRAPS, in white canvas. A handsome shoe. Extra special for our Sale at $2.75

MISSES' MARY JANES, white canvas slippers, comfortable and well made. Sale price only $1.95

WOMEN'S WHITE TENNIS BOOTS, high cut, rubber heels, first quality. Extra value at $1.49

WOMEN'S TENNIS BALS, solid rubber soles and heels, first grade. On Sale while they last for $1.79

MEN'S WHITE CANVAS BALS, a first quality boot. Worth $3.75. Sale price only $2.95

MEN'S OXFORDS, of Palm Beach canvas. One of our best summer lines for men. Worth $4.25. We clear them at only $2.95

EXTRA SPECIAL— BOYS' TENNIS BOOTS, 90c

These are all regular stock, first quality goods, made by the best makers in Canada. For our Annual Hot Season Sale we give the boys a chance to get a Running Shoe at less than half price. This is away below cost, but we are determined to make this your headquarters for footwear. Come and get a good White Tennis Boot for only 99c

WOMEN'S HIGH - CUT BOOTS. Here is a bargain worth considering in preparation for coming fall .weather There are only about 75 pairs. Many of them Goodyear welt. Regular value $9.00. While they last, Sale price only $3.98

FOR WORKMEN AND FARMERS

MEN'S ENGLISH KIP BOOTS, sewed and standard screw soles, solid leather. Worth $5.50. Our Sale price only $3.95

MEN'S FINE BOOTS. This is a nice fitting line in black calf, welt soles, rubber heels, easy walking and good appearing. Sale price, $5.90

MEN'S SADDLE STRAP OXFORDS, a very fine grade of summer boot. Regularly sold for $9.00. Reduced to $7.40

MEN'S BROWN CALF OXFORDS, Goodyear welt, well finished, flexible, easy fitting and will give solid wear. Sale price only $6.95

CLUB BAGS DOWN

A big drop in prices of Club Bags is shown all through our stock. We have a fine selection and number one quality of bright, new stock. Take a minute to look at our special prices.

A TRUNK SNAP

We have a special Steel-Clad Trunk that is built to stand hard handling. Regular price $12.00. Special for this Sale at only $9.95

Women's Page

BY JEANNETTE

This Department will be presented twice a week for the benefit of those interested in this phase of local activity. It will be conducted by Miss Kathleen McCarthy.
Articles of a social or general nature are always welcome, providing they are brief. Address all communications, such as personals and other social items, to the Society Editor of the Examiner, or telephone 1,000.

Queen Alexandra School Is Latest Addition To The Playgrounds Lists

The Queen Alexandra School has the smallest play equipment of the four grounds, because it was the latest addition to the list, but the children here are just as enthusiastic as at any of the other points. Sandboxes and swings are the main items in the amusement programme, with a teeter-totter, which bore a heavy load on a recent late afternoon visit. With three children at one end and four small tots at the other, it maintained a perfect balance in mid-air and could only by great effort be persuaded to move up or down. A number of boys were playing ball with a bran new bat and immense, beautiful "decker" glove and others were exercising a football. The gully that runs directly to the north of the grounds here with plenty of long grass provides a hazard for balls, two of which are lost forever, evidently, in its cool depths, but there is a magnificent view on all sides and a cool breeze which sweeps refreshingly over the hill-top.

The little boys here are animated by a strong desire to join in the needlework classes. They have a passion for the ornamental woolwork which runs in weird designs over the porous-plaster cards handed out to the little girls. Boys' names were signed to several effects in criss-cross and "house" designs in wool, and one chubby male demonstrated his ability with knitting-needles and pink yarn, out of which he is supposed to be manufacturing a doll's sweater. A little girl, who is composing a card symphony in pale green and yellow silkolene, was besieged by masculine offers of help, the little boys surrounding in a semi-circle several of the small girls engaged in needlework.

The point cards, by which the children are awarded points for attendance at the grounds and on swimming afternoons and for finishing their sewing cards, etc., are very popular and give evidence of much careful examination by their young owners.

The young lady who forms the sole supervisor at these grounds for both boys and girls seems to have her young charges well in hand. They are an obedient lot of youngsters, who comply readily with her mildly-expressed wishes, and there seems to be an absence of contention amongst the children which is very pleasant. When an older girl demonstrated to the aforesaid chubby knitter just how she would do it, he merely grinned; when one child lost a needle and couldn't find another, her companion presented her with a needle and turned her own attention to raffia work, and the little boy who was asked to relinquish the football so as to give another group their "turn," did so without a murmur.

Summer Camp At Jackson Park

The Nurses' Supervision Committee of the Peterborough Health Association is asking for toys and playthings for the children at the summer camp in Jackson Park. Old or new, it doesn't matter, as long as the children have something to play with. Most households where children have dwelt possess goods of this sort—dolls and tops, and little dishes, picture books and washboards—hoarded away in some attic room in a big box. It isn't such a hard matter to repair the headless ladies of the doll kingdom, if a good strong body remains for a foundation. A young lady who has a great deal to do with fish-pond work is very clever at this sort of rejuvenating. She buys separate China heads and glues them on, makes arms and legs that are almost as good as new, and her yarn heads for nigger babies, with bright blue wool eyes and scarlet mouths, are more enticing than the original topknots. Anything amuses the little ones—a box of beads, a few little dishes, a picture book about the wonderful adventures of the Whirling Date or the Cross-Eyed Cat, and discarded playthings—will be doing a great deal of good and take on a new lease of life if sent on to the collectors for the camp, instead of allowed to lurk unseen in some dusty corner.

Brown Your Hair With "Brownatone"

Give the Natural Beauty of Your Face a Chance.

SEND FOR TRIAL PACKAGE.

Every woman knows that a pretty face loses its beauty when framed by faded, gray, streaked or bleached hair. Even wrinkles and blemishes are not so disfiguring as streaked or faded hair. It is unfair to your children and husband, and most of all to yourself, to look older than you really are.

"Brownatone Is My Best Friend."

"Brownatone" will tint your streaked, faded or bleached hair to any shade of rich, soft brown, or glossy black if preferred, and take ten years off your looks.

"Brownatone" cannot be detected, will not rub or wash off, is odorless, and greaseless.

Absolutely Harmless.

This safe and harmless preparation is used and endorsed by thousands of women in business and in society.

Apply it yourself with comb or brush. The results will delight you. Guaranteed safe and free from lead, sulphur, silver, mercury, zinc, aniline, or coal tar products. Used for switches same as for growing hair. Two sizes, 50c and $1.50.

Get the Genuine.

Brownatone is sold and recommended in Peterborough by Bond's Drug Store, and other leading dealers.

Special Free Trial Offer

Send only 10c with this coupon for Free trial package and helpful booklet on the care of the hair.

Mail This Coupon Now.

The Kenton Pharmacal Co.,
501 Coppin Bldg., Covington, Ky.
Enclosed find 10 cents (to cover postage and packing) for trial package of Brownatone.
.....Light to Medium Brown or
.....Dark Brown to Black.
Mark with X shade wanted and mail with your full name and address.

Two Hallways

An oak door, all in one piece, with brass door-knob. White lace with blue velour over-drapes at the sides. Beautifully-laid floor and long Persian runner. A tall grandfather's clock and hall chair of carved walnut. A pedestal with huge bronze jardiniere and wide-spreading fern. The stairs go up at the back of the hall to a landing, where many-paned windows with blue and red borders let the light in, strong and clear. A young woman, in voile dress, sits on the verandah and reads.

The other: A knocker, with a potato-bug on it. A locked door, which opens to admit one into a dark space. Over the glass at the side of the entrance is draped cheap and dirty white and turkey red cotton over-drapes. Old papers are stuffed into the cracks. The brown paper drops from the walls in large patches. A peacock rug, dingy and worn, almost covers a hole in the ragged linoleum, and a great old-fashioned heater blocks the passage, with an immense amount of useless nickel trimmings. Old pictures line the walls, with an ancient umbrella and a man's old hat on the door peg. A small table is loaded with old papers and magazines and at the rear of the hallway is a conglomeration of articles on the floor, an old clock, more umbrellas, some dish towels and a China pitcher. An odor of burned coffee floats up the dark stairway that leads down into the basement. A woman in green silk striped skirt and green smock, with sallow skin and dead-black hair, washes off the front steps with an old brush and a pail of dirty water. She chews gum, her jaws moving rapidly as she works.

1921 Fashions

She was the Mother of a Family and a very Conscientious Woman. She was Worried. For it had come to pass that there was much Agitation in the Land regarding the Dress of the Women of our Times. So, putting on her Spectacles, she surveyed her Young Daughters, and her Heart sank. For, lo, they wore very Little and that Little was Mightily Transparent. And, sitting down, she considered the matter, being a very Conscientious Woman.

Now, it so happened that in that House a Revolution was effected. They who had hitherto appeared in Unseemly Garments now were clothed in Righteous Apparel. Ankles were no longer Visible, nay, nor Knees. Arms and Busts were covered with many Swathings, and Ears were once more Apparent.

And the Master of the House, coming in, surveyed his Family. With long skirts and sleeves, with high collars and opaque materials, with tight coiffures and noses innocent of powder, they presented themselves for his Approval, and, behold, he snorted! "What folly is this," he cried, "think you to make me a laughing stock amongst men? Take off those old duds and get into some decent clothes!"

"Buy In Canada"

In connection with the "Buy-in-Canada" slogan, it has been suggested that a special tent be set aside at the forthcoming Canadian National Exhibition in Toronto, where women may rest and be entertained by speakers qualified to give information on Canadian-made products. It has been asked: "How many women know that wool jersey cloth is made in Canada? How many know that chamoisette, originally made in England, from where the secret was stolen by an astute German manufacturer, who captured the trade by underselling, is now made in Canada—in fact, is one of the most flourishing of the Canadian war babies, big enough and strong enough to exclude foreign competitors almost entirely?"

Infant Mortality

At a public meeting of the Canadian Medical Association held early in July at Halifax a paper prepared by Dr. H. W. Hill of London, Ontario and read in his absence by Dr. A. Craig, Red Cross, Commissioner for Nova Scotia, made the statement that, from observations and studies of vital statistics in London, about seven per cent. of infant mortality cases took place after one year of age. The causes were mostly due to hereditary disease and malnutrition. Attention should be directed towards the physical condition of the parents, the child should feed on human milk and be kept away from the danger of infectious disease. The old tradition that these last diseases were not particularly harmful to the young was all wrong, as contact with infectious diseases caused the bulk of deaths between the ages of one and seven years.

Dr. Fenton B. Turk of New York, following up this address, made the startling statement that the average human being of less than one year of age has less chance to live another year than one who has been on earth for four-score years, and that the baby under one year has less chance for another week than a man of 90 years of age.

The report of the Well Babies' Clinic for the months of April, May and June shows a percentage of deaths of infants under one year of over 6 per cent. for the quarter, one from whooping cough, two from pneumonia and one from spinal meningitis. The report goes on to say that there is almost an epidemic of whooping cough in the city and that no precautions are being taken by the parents to prevent the infection spreading. Children suffering from this malady mingle freely with other children, stopping every now and then to cough, and then go on playing as if nothing were the matter with them. Mothers wipe off the saliva with their aprons, which act as very satisfactory spreaders thereafter.

Then the nurse reports treating children who are suffering chiefly from indigestion and malnutrition, that some homes are crowded and onsanitary, where children are suffering from swollen glands, from skin eruptions, from discharging ears and sore eyes, and in other homes indigestion and colds are the chief ailments from careless and irregular feeding. Later on these same children will go to school, be examined, and pronounced undernourished by the physician. It looks as though the suggestion of the clinic that a nurse be employed to make regular visits to homes where children are being brought up might be of assistance in the way of better hygienic and general health conditions. Demonstrations might be given in different parts of the city, and another of the recommendations is the establishment of a milk depot. To those who are so enthusiastic about the possibilities of immigration into Canada from the old lands it might be well to point out that there are vast fields of endeavor in our own country still untouched. Premier Drury, in his recent visit to the city at the time of the social service convention here, made the statement that one Canadian-born child was worth five children of foreign-born immigrants into our land. Therefore, the most patriotic service that a Canadian can render to Canada is to improve the health and general well-being of the rising generation, for, as the social service worner puts it, "You can test a civilization by its treatment of its children."

If all the seas were bread and cheese,
If all the rivers were ink,
If all the lakes were currant cakes
What would we have to drink?
—Quot.

CUTICURA HEALS BABY'S FACE

Could Not Sleep Eruption Itched and Burned So.

"I noticed a little pimple on my baby's face. I thought it was from the sun but it kept getting worse and the skin was red and very hot. He could not sleep or rest the eruption itched and burned so, and it caused him to scratch. I was quite discouraged.

"I saw an advertisement for Cuticura Soap and Ointment and sent for a free sample. I bought more and after using two cakes of Cuticura Soap and two and a half boxes of Cuticura Ointment he was healed." (Signed) Mrs. S. D. McGuire, Clarksburg, Ont., Dec. 18, 1918.

Use Cuticura Soap, Ointment and Talcum for every-day toilet purposes.

Soap 25c. Ointment 25 and 50c. Sold throughout the Dominion. Canadian Depot: Lymans, Limited, St. Paul St., Montreal. Cuticura Soap shaves without mug.

'Baby's Own Soap'

A Sanitary wash
A Soft healthy skin
A lingering fragrance

"Its Best for Baby and Best for You."

Albert Soaps Limited, Mfrs., Montreal. 620

Straight Lines

Straight lines are going to be the thing for fall wear. No more fluffy ruffles and bouffante draperies. The plain silhouette which imparts a suggestion of youthfulness to one and all is coming back again. Fringe will be much in evidence as trimming on crepe de chine, silk and serge costumes, and military braid will be used to some extent.

Coats are lengthening out and must be at least 36 inches long to be truly smart, and suits are to be fur-trimmed for fall and winter wear. In sleeves something of the old bell type is hinted at, the new styles widening at the bottom and flaring over the hand, while collars are to be high in the back and cut away in the front.

BED BUG POISON

There are dozens of preparations recommended to destroy bed bugs. But the preparation that gives the best results is Post's Bed Bug Poison and one or two applications will soon wipe out the pest. It is composed of Corrosive Sublimate, methyl-hydrate, and carbolic acid, and as it is very poisonous it should be kept out of the reach of children.

Post's Bed Bug Poison is sold at Lynch's Drug Store, 168 Hunter St.
6d12 14 16 19 21

$3,000 Clubhouse

The Union Jack Chapter of Mimico, I.O.D.E., have this week completed a $3,000 club house at the Memorial Park and Athletic Grounds.

The chapter has recently invested playground, the money being expended for two set of six-swing outfits, two large playground slides, two sets of four-see-saw outfits and two giant circle swings.

Women Are Active

Although the ladies of the city may not be as vociferous in good works during the warm summer weather as they are in the colder months, they are by no means idle just now. Picnics and moonlights are the order of the day, and there is lots to be done in the successful carrying-out of excursions of this sort. Dozens Supervision Committee to help ery day, quantities of fillings for sandwiches are being made, salads and dressing concocted, cakes baked lemonade made ready. Games and races are arranged and prizes purchased for them. Lawn socials and garden parties are carried out, with their attendant programmes of music and amusements. And most of these things are done for a good purpose, for some church or charitable society.

The Well Babies' Clinic continues to thrive and flourish, with women in charge; the Peterborough Health Association's nurse makes her rounds in the usual way, with the Ladies' Supervision Committee to help things along, the summer camp at Jackson Park is looked after by the same energetic ladies, where ailing children are given a good time in the hot months, and the playgrounds of the city take care of many restless youngsters from day to day, providing occupation and wholesome amusement for the kiddies and rest for harassed mothers.

Dressing Rooms On The Railways

The Canadian Pacific Railway Company recently announced an innovation in its services, in the shape of smoking rooms for women on its sleepers, with women's dressing rooms equipped with electric plants for heating curling irons. This thoughtfulness on the part of the officials does not meet with the approval of the W.C.T.U., which expresses itself very strongly on the subject, and intimates its intention of recording its displeasure therewith at the annual convention to be held in October. The President of the Ontario branch, Mrs. E. A. Stevens, of Ontario, regards the dispatch as poking fun at the women. In connection with the question, a correspondent has handed in the following letter:

The Very Idea!

To the Editor of the Woman's Page

Madam,—The W.C.T.U. is rightfully and righteously indignant that the C.P.R. should set aside smoking rooms for women. Some of the W. C. T. U.'s own grandmothers smoked, but what of that? In a free democracy such as ours one part of the democracy should be put in full charge of all the rest with powers of punishment attached. The idea of allowing other people to think and do as they like! The very idea!

MRS. A. NUT.

RETURNED HOME FROM HOSPITAL

LITTLE GIRL WHO WAS BITTEN BY A DOG IS RECOVERING.

EAST EMILY, July 21.—Mr. Robt. Casey's little girl who has been in Nichols Hospital, Peterboro for some time, has recovered enough for to be brought to her home in East Emily. The little child was bitten by a dog about three weks ago and has been in the hospital ever since.

Fell Downstairs.

The many friends and neighbours of Mrs. Thomas Woods are very sorry to learn that last Friday while carrying some dishes down steps in to the cook house, she fell and fractured her leg above the ankle. Mrs. Woods' many friends hope to see her out around again as soon as possible.

Severe Storm.

A very bad electric storm passed over this district on Monday and very heavy rain came with it. It carried the roof off Mr. Richard Davis' old barn over to the barnyard gate and blew several trees down. The farmers are very thankful for the rain that came because everything was burning right up in this district.

Personals

Mr. George McElwain of Toronto visited his mother, Mrs. Arthur McElwain of East Emily.

Mrs. Henry Jackson of Peterboro, is visiting with friends around this vicinity.

Master Clayton Ruth of Peterboro is spending his summer holidays with his cousin Master Kenneth Jackson of East Emily.

Mr. Charles Mills was in Peterboro, on Saturday last.

Miss Jennie Chester and niece, Miss Alice Chester, of Avon Lake, Ohio, are visiting Mrs. Gordon Rusk, of East Emily.

Mr Lawrence McGaghey of Lindsay, spent the wek end with his sister, Mrs. Wilbert Fee.

Mrs. G. Stephenson and son of Harvey, spent last Sunday at the nome of her daughter, Mrs. Richard Davis.

Mrs. W. Guthrie and little daughter, Margaret of Mumford, U.S.A., are holidaying with her mother, Mrs. Charles Mills (Sr.) of East Emily.

Mr. and Mrs. Isaac Guthrie made a business trip to Peterboro last Saturday.

Mr. William Franks of Peterboro, spent last Sunday with his brother, Mr. George C. Franks of East Emily.

Mr. and Mrs. George Franks of Peterboro, spent last Sunday at the home of their son, Mr. Vincent Franks.

Miss Hilda Boate of Toronto, is spending her vacation with her mother, Mrs. George Boate.

Miss Thelma Wylie has returned home to Toronto after spending the past week with friends in East Emily.

rM. and Mrs. John Smith and children of Toronto, spent Sunday visiting friends in East Emily.

Mrs. Thomas Casselman and little daughter of Toronto are making an extended visit with her parents, Mr. and Mrs. W. Lowes of East Emily.

Mrs. Storye (Sr.) is making a visit with her grand daughter Miss Cora Switzer.

Mr. and Mrs. Elliot and little daughter of Sault Ste. Marie motored to East Emily and spent a few days last week with her aunt and uncle, Mr. and Mrs. Robt. McElwain.

rM. Kenneth Moncrief and Mr. Gladstone Finnie both of South Monaghan spent Sunday last visiting at the home of rM. Walter Moncrief of East Emily.

Mrs. Stanley Sluggit and children of Omemee spent Tuesday last with her aunt, Mrs. Walter Moncrief.

Mrs. W. Franks has returned to her home after spending the past couple of months with her sister in Cartwright.

Mrs. George Simmons and children of Peterboro, are visiting at the home of Mr. W. Harrison.

HIAWATHA NEWS

HIAWATHA, July 21.—Messrs. F. and A. Hill and sister, Miss Annie Hill, of Port Hope, spent Sunday in the village.

Mr. S. Middleton of Peterborough, made a business trip to the village on Wednesday.

Mr. C. Blakely, Mr. E. Nassal, Mr. J. Florean of Buffalo, are registered at the Lakeshore house.

Miss Laura and Gertie Cowie, are visiting Keene friends this week.

Mr. Clarence Cook and family of Peterborough, spent Sunday in the village.

Mr. H. Montgomery of Hall's Bridge, is a guest of Henry Cowie.

Mr. Murney of Harwood, passed through here on Tuesday on his way from Bracebridge, where he has been visiting friends.

Mr. James Ruth of Peterborough, was in the village on Wednesday.

Baby coaches can be made to serve as cradles by the invention of detachable rockers.

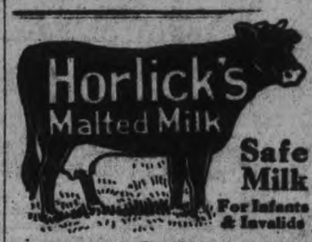

Safe Milk
For Infants & Invalids

A Nutritious Diet for All Ages. Keep Horlick's Always on Hand Quick Lunch; Home or Office.

FRESH

Tea—to be good—must be fresh

"SALADA"

TEA

is always fresh and possesses that unique flavour of 'goodness' that has justly made it famous.

FORBIDDEN

By KATHARINE MOORE

Author of "Love"

A SPRING HAT AND THE MONTHLY BILL.

Chapter 16.

Days and days passed, and no opportunity presented itself for asking questions. I hated to jump right into the middle of our happiness and ask Kent about that $500.00.

I had deposited the money in the bank, every cent of it. I simply couldn't bring myself to spend it I didn't know exactly why—I just felt I couldn't.

I needed a new suit and I would not ask for more money. I wondered when he would notice that I had not bought anything, as he had told me to. I hoped he would soon, and speak about it, and yet I dreaded to have him. This running away from fear was nerve-racking business.

One day I was up town and I felt the lure of spring hats in the shop windows. I did so want a straw hat. It was really disgraceful to be wearing my old black velvet thing. It as the second of April. I might buy one and charge it. The bill would not come in now until the first of May. Perhaps by that time I could explain all about it to Kent. By that time everything might be straightened out. Maybe everything was all right, after all. What was it, anyway, that I was being so foolish about?

And so, in one of the stores, I was tempted.

"This is a stunning little hat. Let me try it on for you," the salesgirl smiled enticingly. "There, I'll get you a hand mirror."

I tilted the mirror, and inspected the hat, first one side and then the other.

"And that little bunch of purple grapes are so effective and bring out the blue in madam's eyes," she suggested artfully.

"Well," I said hesitatingly, turning the hat around in my hand, and then quickly slapping it on my head for another inspection. "—Yes, you can send it to me. It's a charge. Mrs.—Mrs. Kent Armour," I told her giving the address.

"Let's see, you said it was $16.00?" I asked a little fearfully. "Very well," and I turned and walked out of the store, the thrill of a new hat speedly putting to rout all doubts and depression.

I walked down Fifth Avenue. On the way home I kept up a sort of dialogue with myself.

"The bill won't be sent in until the first of the month. By that time Kent will have told me about the $500.00. I can draw some out of the bank and pay for the hat myself," I mused. "I wonder if he'll notice I have a new hat? I do want to wear it. Well, if he should—perhaps it will remind him of the money. Then I won't have to ask him about it. I'd rather it would be that way. I hate having to question him. He might think I doubted him. Dear old Kent!"

The breath of spring made the air soft and exhilarating. It was wonderful to be alive. Love, and happiness, and the touch of spring in the air made gloomy thoughts and morbid fears impossible. And Kent and I had been so happy of late. I did not feel like going around hunting for tragedies, and in my present state of elation it was not difficult to throw off the weight of suspicion.

After dinner that night I asked Kent if he didn't think we ought to invite the Walkers down some evening.

"We don't need to ask them for dinner, but I do think we should return their favour in some way, don't you, dear?" I said. "I'll fix up some light refreshments before they come, and it will be lots easier than trying to give a dinner party without a maid."

Kent scowled a little. I wished I had not spoken that way about not having a maid. I had not meant to hurt his feelings.

"This is not much of a place to entertain in, Barbara," he said, taking in the living-room with a gesture of his hand.

"Why, you foolish, proud boy," I scolded a little. "This place is the best we have, and surely if it's good enough for us it is good enough for our friends. Besides, I think it's really very artistic and attractive. Why, I was even going to suggest inviting Mr. and Mrs. Lachman. Come, please, don't be foolish," I pleaded.

But at the mention of Victor Lachman, Kent's whole manner suddenly changed.

To-morrow—Kent's Actions Arouse My Suspicions.

Champion Typist

Miss Rose L. Fritz, America's champion woman typist, prepares for her speed contests just as thoroughly as a musician before a concert or an athlete before a trial of physical skill. For two months before the event she is in training, takes physical exercises, walks a great deal, eats only the simplest food, and sleeps regularly. She began her high-speed career when only fifteen. A manufacturer of typewriting machines, who was struck with her powers of speed work, offered her a three-year contract to operate and demonstrate his machines. Since then she has won forty championship trophies. Her speed record is 265 words a minute; but that was done on short words and material with which she was familiar. In transcribing new material she has written 155 words a minute.

Life's Minor Ailments

should be promptly attended to

It is well to keep the liver active, stomach healthy and bowels regular, the mind clear, alert and efficient. Beecham's Pills taken according to directions will help to keep the digestive processes active. Life will be more satisfactory and successful by taking

BEECHAM'S PILLS

Largest Sale of Any Medicine in the World

Sold everywhere in Canada
In boxes, 25c., 50c.

Bathing Caps

Fresh Stock
Latest Styles
Lowest Prices

MONCUR DRUG STORE
407 GEORGE STREET
Lowest Prices in City on Patent Medicines

The World of Mirth Exposition Shows!

UNDER THE AUSPICES OF THE

PETERBORO EXHIBITION BOARD

EXHIBITION PARK

One Solid Week—Commencing

Monday, July 25th

TWENTY CARS

Some of the Special Features are

LaRose's Electric Fountain

The Only One of Its Kind in Existence

O. K. Hagar's Auto Drome

Harry Wilson's Horseback-Riding Lions

Ferris Wheel - Carry-Us-All

Whip - Aeroplane Swings

And Numerous Other Features Combining

Circus, Wild West and Hippodrome Features!

FREE BAND CONCERT

EVERY EVENING

APPEAL FOR HELP FOR THE STARVING

ASK ALL NATIONS TO AID RUSSIANS.

PARIS, July 21. — (Canadian Press).—An appeal addressed to all nations in the world asking that they organize to provide immediate aid for the "millions of Russians now suffering from famine in the region of Volga River and the territory to the southwest" was issued last night by the Executive Committee of the Russian Constituent Assembly.

Telescopic spectacles have been invented in Europe for extremely near-sighted persons.

PILES Do not suffer another day with Itching, Bleeding, or Protruding Piles. No surgical operation required. Dr. Chase's Ointment will relieve you at once and afford lasting benefit. 60c. a box; all dealers, or Edmanson, Bates & Co., Limited, Toronto. Sample Box free if you mention this paper and enclose 2c. stamp to pay postage.

$15.50

A Few 30 x 3½ NON-SKID

TIRES

Guaranteed 5,000 Miles — while they last $15.50

Each only .....

TIRES VULCANIZED

Use the PORCUPINE PATCH to Repair Blow-outs.

CARBON REMOVED from your Engine Cylinder while you wait, by the Oxygen process.

FRAMES, FENDERS, ETC., Welded.

H. T. MILLARD

— 225 HUNTER STREET —

'Phone 234J.

COAT OF PAINT FOR MARKET CLOCK

Big Ben Has Received a Lot of Attention Lately—Painting Market Building.

Profuse attentions beget vanity and it has been noticed that Peterborough's Big Ben has been shown such regard during the last year that it will soon deign to notice the crowds of people who still hold warm affection for it. So resplendent is it now so secure in the public favor that it will be almost a wonder if in its own giddiness it does not fail to note the passing hours. Everyone should think the best of the old chronometer and trust in its own inward regard for its important place in the community life.

This week the market building is being re-painted, and the clock has been refreshed with several coats of drab that have completely hid its former shabbiness. High up in the air it has graciously accepted its own coating, although it felt its brick supporting needed some renovating as well. Doupe and Grose are the painters, and have re-painted the exterior of the whole building, excepting, of course, the brickwork, in the same shade as the tower, and the effect has been refreshing.

10,000 ISLANDERS MAKE RUM.

Porto Rico Laughs at Light Fines in Enforcing Prohibition.

SAN JUAN, P. R., July 21. — There are 10,000 stills in operation in the island, in violation of the Volstead Act and local laws, according to the Prohibition Director's staff for Porto Rico. This opinion is substantiated by a recent statement of Antonio R. Barcelo, President of the Senate.

The Prohibition Director's office holds that so long as light fines and sentences are imposed, rum making in the island cannot be suppressed.

DROP IN SUGAR

In yesterday's paper The Groceteria Stores advertised some specials for the week, among them Sugar, but today Granulated Sugar dropped in price, and Th Groceteria will sell 100 Standard Granulated Sugar for $8.00, or 10 pounds for 80c, for balance of week.

OUR CANNED FRUITS

are always a treat. They are far superior to ordinary goods of this kind. For they are canned where they grow and when perfectly ripe. The best of cane sugar only is used in preserving them. The result is fruit with all the natural flavor. Try a can of your favorite and you'll like it better than ever.

BERT HEARD, Grocer.

— 239 GEORGE STREET —

'Phone 687

CAPACITY OF SANITARY ICE PLANT BEING INCREASED TO FIFTY TONS

NEW PLANT WILL BE COMPLETED EARLY NEXT MONTH.

From a demand for artificial ice unexpected in its proportions, the Santiary Ice Supply has been forced to add to its present capacity, a plant with three and one-half times the output. The present plant, which has been found too small, is a ten-ton plant. the one under construction will have a capacity of thirty-five tons, so that after Aug. 12, when the large plant starts manufacturing ice, forty-five to fifty tons of ice will be taken out of the forms every 24 hours. This will not all be sold immediately. Part of the day's otuput will be stored for future requirements. A 600-ton storage house will be built at the rear of the ice plant as soon as the present construction is finished.

There has been a steady and increasing demand for artificial ice. The limited capacity of the plant forced Mr. Herb. Kendry to refuse wholesale orders or large orders and with but one exception all of the supply went to refrigerators in homes, he said. With the greater capacity, business which they have been forced to "turn down" can be acepted. Yesterday one of the butchers of Lakefield wanted to get ten tons of ice from the Sanitary Supply, but he had to be refused.

Machinery Here.

Although the work on the additions was only begun a week ago Saturday, it will be operating by Aug. 12. Mr. Kendrey stated that C. Rutherford is constructing the building, Howard Shurter doing the concrete work and rapid strides have been made. The foundation work is finished and the erection of the walls will be proceeded with immediately. Yesterday the cork insulating floor under the tank was being laid, and the tank will be placed in position without delay. The Canadian Ice Machine Co. of Toronto are supplying the machine, which completely dwarfs the first one they put in. Charles Sills, of Toronto, is installing the machine. Three cars of machinery have already arrived, and the other equipment is expected shortly.

The ice from the larger plant will be made in 300 lb. blocks and will largely be sold to butchers and those with large requirements. The increased capacity has necessitated placing three more trucks on the delivery system, making a total of five one and one-quarter ton trucks, and sevreal trucks with three or four ton capacity will be used for carrying the larger loads, Mr. Kendrey stated.

Pure spring water, drawn from 76 feet under ground will be used in the new plant as it is now in the present. This water, to elminate any chance of pollution, is sand-filtered in a special plant, which forms part of the ice-machine.

Generally, the appearance of the Sanitary Ice Supply has been much improved. The front has been bricked with Milton pressed brick ,the walls clap-boarded with British Columbia cedar and the lawn in front rolled, graded and sodded down and two pretty flower beds added to give a touch of colour. Awnings on the windows have enhanced the appearance of the building and give it a summery appearance.

SPORT RESULTS AT PLAYGROUNDS

QUEEN MARY SECURED HIGHEST NUMBER OF POINTS.

The games at Central and King Edward school grounds were very interesting yesterday afternoon. The Queen Mary boys and girls visited Central, while Quen Alexandra invaded King Edward.

In the boys' baseball game both home teams won. The game at the Central was one of real interest, providing much free hitting and good base running.

Batteries—Central, H. Chen and H. Whitlow.

For Queen Mary, J. McDonough, P. Koster, and J. LeBar.

The scoring of the four playgrounds was as follows:

Queen Alexandra won—Boys' flag snatch, girls' ball game, girls' needle race, girls' relay race.

King Edward won—Boys' baseball game, three-legged race, baseball throw.

Central won—Boys' baseball, flag snatch, relay race.

Queen Mary won—Three-legged race, baseball throw, girls' baseball game, needle race, obstacle race.

The total scoring in points is:

Queen Mary—130.
Central—120.
Queen Alexandra 115.
King Edward 110.

SCHOOL REPORT.

Following is the result of promotion examinations of S. S. No. 3, North Monaghan:

Sr. IV.—Roderick MacNab (honors), Lloyd Whittington, Kathleen Welch.

Sr. III.—Walter Taylor, Eva Stevens.

Jr. III.—Earle White, Elwood Johnston, Dorothy Whittington, Grace Kelk.

Sr. II. — Hazel Hall, Albert Stevens.

Jr. II.—Beatrice Johnston, Arthur Pagett, Florence Stevens.

Sr. I.—Dorothy Tully (honors), Milton Tully, Grant Clark.

Jr. I. — Thelma O'Neil, Billie O'Neil.

Primer (alphabetical order) — Helen Andrews, Stanley Edwards, Clifford Johnston, Clarence Johnston, Olive O'Neil, Tommy Stevens, Charlie Whittington.

May B. McNevan, Teacher.

TRIBUTES TO THE HEINTZMAN & CO. PIANO

The accompanying letter from Heintzman & Co., Toronto, has been received by Mr. W. Lawson, manager of Heintzman Hall, this City, which is a strong endorsement for the merits of Heintzman & Co. pianos:

Toronto, July 20, 1921.

Dear Sir,—We have just received the following telegram from Walter F. Evans Company, Limited, Heintzman & Company representatives at Vancouver:

"I have just sold Madame Nellie Melba Style E Grand to be shipped to her private home Australia, and will be placed in her own special boudoir studio. This we think is a very gratifying tribute to the Heintzman & Company piano, more particularly as she has purchased it for her own personal use and will be constantly used by her."

Madame Melba, as you are aware, is the premier prima donna, and with her wonderful voice has charmed the musical people and crowned heads of the whole world, and this purchase of a Heintzman & Company Grand for her own music room in her Australian home is a tribute of which we are very proud.

We might state that we have also received an order from Madame Louisa Tetrazzini for a Style G Semi Grand, to be made specially for her and shipped this fall for her music room in her castle in Rome, Italy. This piano will be made in Queen Anne style, and the finish will be white enamel, with the carvings picked out in gold. We have the privilege of displaying this piano at the Toronto Exhibition, after which it will be shipped to Rome.

Madame Tetrazzini also sent a signed photograph of herself to our president, Mr. Geo. C. Heintzman.

The selection of the Heintzman & Company Grand piano by two such world-wide artistes as Madame Tetrazzini and Madame Melba is a wonderful endorsation of the quality and tone in the Heintzman & Co. Grand.

Yours truly,

Heintzman & Co., Limited,

ALGONQUIN PARK---ONTARIO

Algonquin Park, the popular resort 200 miles north of Toronto, is the Mecca this year for a large proportion of the ever increasing brotherhood of tourists. The Grand Trunk operate three summer hotels in this district and first class accommodation is offered at rasonable rates. Two thousand feet above the sea level the air is pure. Fishing (black bass, speckled trout and salmon trout is better this year than for many years past. September is a beautiful month in this district, and if you are unable to get away in July and August make your reservations early for September. Illustrated descriptive literature, telling you all about th's territory may be had on application to any Grand Trunk Ticket Agent, or C. E. Horning D. P. A. Toronto, Ont.

TO BUILD HOMES HERE

The store premises formerly occupied by Connal & Co., George Street, is being fitted up for offices for The Dominion Housing Co., Limited, of Toronto. The branch which is shortly to be opened here, will be in charge of Mr. L. J. Morris, who is superintending the work required for the new offices. The Dominion Housing Co., Ltd., are home builders and architects, and make a specialty of electing medium-sized houses, bungalows and temporary structures to meet the existing demand for houses. Further particulars will appear in a few days.

MILITARY MUST LEND A HAND

Two Marines Held Guilty in Refusing to Help Bay State Police.

QUINCY, Mass., July 21.—It is just as much the duty of the military to assist the civil authorities as it was for civilians to answer their country's call to arms during the war, Judge Avery ruled in the District Court here. He found two United States marines guilty of refusing to help a policeman in holding prisoners.

The policeman testified that he called upon the marines in the name of the Commonwealth of Massachusetts, when two drunken men started to resist arrest. The marines refused, he said.

CORNS

Lift Off with Fingers

Doesn't hurt a bit! Drop a little "Freezone" on an aching corn, instantly that corn stops hurting, then shortly you lift it right off with fingers. Truly!

Your druggist sells a tiny bottle of "Freezone" for a few cents, sufficient to remove every hard corn, soft corn, or corn between the toes, and the calluses, without soreness or irritation.

MANY PERSONS WERE INTERESTED

FUND FOR THE BLIND HAD MANY SUPPORTERS—LATE CONTRIBUTIONS WILL BE ACCEPTED.

So many people have evinced an interts in the Fund for the Blind during the last few days, and it is so close to the $600 mark, that the Examiner will receive subscriptions for the next few days with the object of remitting $600 from this city. A total of $575.35 has been received, and we know there are those in the city who would care to make contribution, we will be glad to receive, acklowledge and forward such to the Canadan Institute for the Blind, for the next few days.

Subscriptions:

M. Pope	$1..00
A Friend	.25
F. H. Dobbin	4.00
A Friend	2.00
G. W. Powell	5.00

A LIGHT CROP IN THIS DISTRICT

Farmers Say Rain Came Too Late to Save the Grain Crop.

"The grain crop is only half a crop. The rain came too late to save the grain, but it did a lot of good to the corn, potatoes, roots and fruit trees," a leading agricultural agent in the city, who is much in touch with the farmers, told The Examiner to-day. Throughout the entire district farmers all tell of one of the poorest grain crops in years. The intensely hot weather ripened the crops prematurely, they say, and the result has been half-developed heads and short straw. Generally a good ensilage crop is expected, unless something unforeseen happens. The rain has helped the pasturage, farmers say. In most sections the alsace is good, and many farmers are expecting to make on it the loss threatened on their grains.

STILL NECESSARY TO BOIL WATER

TEMPERATURE OF WATER HAS DROPPED COUPLE OF DEGREES

Although the temperature of the river water has fallen one or two degrees from the high mark in the hot weather, no improvement can be seen in the water, and it is still necessary to boil the water, stated R. L. Dobbin, Waterworks superintendent, this morning. The bacilli coli still are highly visible in the tests, and 12 pounds of chlorine per million gallons is being steadily administered, and there seems no hope of a reduction in the dosage, according to Mr. Dobbin. To-day the water registered 75 degrees in the taps, as compared with 77 when the city was sweltering in the torrid spell a week ago.

IMPROVEMENTS TO MARKET SQUARE

Citizens who walked around the Market Square this morning must have noticed the improvement being made to the Market Clerk's headquarters. Under the supervision of Street Commissioner Evans, the old wooden platform which has served so faithfully has been removed and a concrete platform put in. A concrete driveway to the scales is part of the plan of improvement, and the concrete work on this has been completed. To the rattle of a big cement mixer the city laborers were filling in the concrete to-day, and it is expected that the platforms will be ready to use by Saturday.

THIS WILL INTEREST STOMACH SUFFERERS

Says Indigestion comes from an Excess of Hydrochloric acid.

A well-known authority states that stomach trouble and indigestion are nearly always due to acidity—acid stomach—and not, as most folks believe, from a lack of digestive juices. He states that an excess of hydrochloric acid in the stomach retards digestion and starts food fermentation, then our meals sour like garbage in a can, forming acid fluids and gases which inflate the stomach like a toy balloon We then get that heavy, lumpy feeling in the chest, we eructate sour food, belch gas, or have heartburn, flatulence, waterbrash, or nausea.

He tells us to lay aside all digestive aids and instead, get from any pharmacy four ounces of Jad Salts and take a tablespoonful in a glass of water before breakfast while it is effervescing, and furthermore, to continue this for one week. While relief follows the first dose, it is important it neutralize he acidity, remove the gas-making mass, start the liver, stimulate the kidneys and thus promote a free flow of pure digestive juices.

Jad Salts is inexpensive and is made from the acid of grapes and lemon juice, combined with Lithia and sodium phosphate. This harmless salts is used by thouand of people for stomach trouble with excellent results.

The ant, in proportion to its size, has the largest brain of any living creature.

BOY LIVES WITH 4 STITCHES IN HEART

TAKEN TO HOSPITAL IN A DYING CONDITION, HE RECUPERATES AFTER DELICATE OPERATION.

NEW YORK, July 21.—Frank Farino, of 553 Union Street, Brooklyn, a 16-year-old paper sorter employed at the garbage disposal dump at the foot of Sixth Street, Brooklyn, is in the Holy Family Hospital, Brooklyn, recovering after what physicians assert is a remarkable operation.

Farino in his work used a knife seventeen inches long. In cutting some rope the knife slipped and entered his chest. It pierced the covering of the heart and severed several heart muscles. An ambulance brought Dr. Nicholas Carrabo to his aid.

The patient was taken to the hospital, and Dr. James M. Downey, of 381 Clinton Street, the visiting surgeon, was called. He advised an immediate operation. Dr. George J. Doyle, of 287 Clermont Avenue, and Dr. Frank Leder, the house surgeon, assisted. The chest wall was opened and the heart exposed. It was found that the patient was suffering from a severe hemorrhage.

The flow of blood was stopped and four stitches were placed in the heart. The work had to be done slowly and carefully at the end of each heart beat, when the organ was contracted. The operation required fifteen minutes, although the boy was under the anaesthetic for thirty-five minutes. After the operation the four physicians grouped themselves about the patient's bedside and awaited results.

A few minutes after he recovered consciousness Farino asked for some water and ice. Late in the afternoon he was permitted to take some orange juice and ice. His pulse was 110 and his temperature 99½. He was getting along so well that the physicians believed that he would recover.

Dr. Downey said such an operation had been undertaken only twice before, as far as he could find out. Once, several years ago, the physician said, it was used in New England, and again in France during the recent war.

When Farino was brought to the hospital, according to Dr. Downey, he was in a desperate condition. He had no pulse and was gasping for air. But for the operation, the physician asserted, he could not have lived for more than fifteen or twenty minutes.

KILLED PLAYING BULL-FIGHT.

Spanish Boy is Gored While Imitating Exploits of Toreadors.

VALENCIA, Spain, July 21.—A boy was tossed and torn to pieces by a bull here while playing at bull-fighting with some companions.

In imitation of the bull-fighters, the boys waved their capes in front of the animal, which became enraged and charged the group.

ASPIRIN

"Bayer" only is Genuine

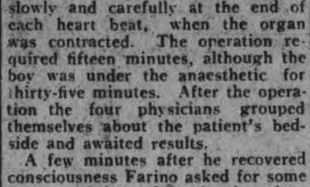

Warning! Take no chances with substitutes for genuine "Bayer Tablets of Aspirin." Unless you see the name "Bayer' on package or on tablets you are not getting Aspirin at all. In every Bayer package are directions for Colds, Headaches, Neuralgia, Rheumatism, Earache, Toothache, Lumbago and for Pain. Handy tin boxes of 12 tablets cost few cents. Druggist sells larger packages. Made in Canada. Aspirin is the trade mark (registered in Canada) of Bayer manufacture of Monoaceticacidester of Salicylicacid.

He was Bald

Mr. J. H. Brittain had a large bald spot on his head and thought he must always remain bald. But he used Kotalko and grew a luxuriant crop of healthy hair. Legions of other amazing cases. Get a box of Kotalko at the druggists'. Or send 10 cents, silver or stamps, for proof box of Kotalko, to Kotal Company, Limited, 266-M Adelaide St. W., Toronto.

CHINESE STILL STARVING.

Inhabitants of Kwei-Chow Province May Be Forced to Cannibalism.

PEKING, July 21.—The National Commission for Famine Prevention has received a report from the Province of Kwei-Chow, in the southwestern part of China, to the effect that famine conditions in the province were such that unless immediate help was given the people in thirty districts would be forced to cannibalism.

The famine in Kwei-Chow is described in the report as being as bad as in the most hunger-stricken districts of Honan.

A representative of the Commission in Honan reports severe suffering there from the famine.

MURINE FOR YOUR EYES Night and Morning. Have Clean, Healthy Eyes. If they Tire, Itch, Smart or Burn, if Sore, Irritated, Inflamed or Granulated, use Murine often. Soothes, Refreshes. Safe for Infant or Adult. At all Druggists and Opticians. Write for Free Eye Book. Murine Eye Remedy Co., Chicago

De Laval

Look up this sign at 344 Water street when you want anything in the Dairy line of labour-saving equipment for your farm. Cream Separators, Silos, Milkers, Engines and Motor Oils.

For sale — About 2,000 feet of spruce lumber, 2x6x14, painted both sides. Would make a good silo. Cheap.

Apply to W. J. COX, De Laval Agent, 344 Water street. 'Phone 1088J.

Reliable Auto Repairing

Thorough work on all cars guaranteed. Specialties carbureter and ignition.

GRIMISON & WYLIE.

Curling Rink - Charlotte St.

'Phone 832.

A Car in which Quality is never Sacrificed for price—a car that, whether it be a trip of 5 or 500 miles you have the assurance of getting there without trouble.

THE "REO" IS

The Gold Standard of Values

Let us demonstrate its qualities. Four Models.

Moore's Garage

Cor. HUNTER & QUEEN STS

Phones: Day 125; Night 1825J

Cement

TILE

SILO BLOCKS

DRAIN PIPE

SEWER TILE

ETC.

Everything in Cement

A. J. LaFAY

136 HUNTER STREET

Rear O'Connell's Real Estate Office

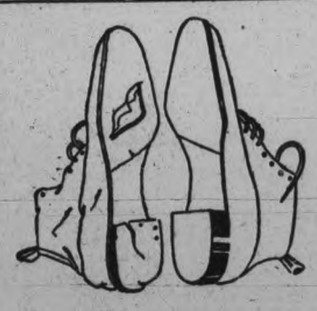

Shoes Repaired

Good as New

Wonderful what new life and wear that we can put into an old shoe. Our up-to-date methods and electric equipment enable us to turn out the highest quality Repair Work, and to do it Quickly.

166 Simcoe MODEL SHOE STORE M. VENERANDA

He Will Think It Over

THE SUN LIFE OF CANADA rejected 1,506 applicants for Assurance last year, who thought it over a little too long. Every man thinks it over on his deathbed—some with satisfaction and some with sorrow. It will cost more next year than this year, and the probability of securing Assurance now is greater than it will be then. If he needs it tomorrow, he needs it today.

Do not delay too long and regret it, but secure the protection which you need before it is too late.

SUN LIFE ASSURANCE CO. OF CANADA

W. H. HILL

'Phone 14 MANAGER, CENTRAL ONTARIO.

Crown Chambers Building, 402 Water St.

STORE OPENS - - 9 A.M.
STORE CLOSES - 5.30 P.M.

The CRESSMAN Company Limited

50c Mid-Day Lunch Served In Tea-Room, 11.30 a.m. to 2 p.m.

Children's Week!

A Long Looked For and Welcome Sale of Children's Apparel

Commencing Friday Morning

Rough and tumble children, out of doors from morning till night all summer need an almost inexhaustible supply of apparel as every mother knows. All the garments a child needs are here in quantities. They are firmly made of good dependable fabrics and equal to hard wear and much tubbing. Prices are exceptionally low so that the event comes with great timeliness.

$4.50 Harum Scarum Dresses at $2.98

SIZES 4 TO 10

So called because of their suitability for playtime wear. A happy combination of dress and rompers. The skirt is turned up so that it forms a deep hem and conceals the elastic knee bands. Made with plain chambray waist and skirt of check gingham and collar and cuffs of same. These are regular $4.50 and will be sold at $2.98.

Another style is of plain chambray with organdie collar, cuffs and sash. The pockets are touched with embroidery. In tan, Copenhagen or pink. These are regular $4.95 and will be sold at $3.39.

$4.50 and $4.95 Plain Chambray and Gingham Dresses, $3.50

SIZES 8 TO 14

Those of chambray can be had in pink, tan or Copenhagen blue. On these embroidery workings are effectively used for trimming. Little loops of chambray outline the round neck and are run with a ribbon that bows and hangs down the front. The ginghams are prettily arranged in various girlish ways and can be had in an assortment of colors and patterns.

$3.25 to $3.50 Gingham Dresses, $2.50

SIZES 8 TO 14

Pretty patterns in checks and plaids and enhanced by trimmings of white pique or colored chambray in harmonious colors. Mostly Dresses of the straightline order with belt and pockets.

$5.95 Plaid Gingham Dresses, $4.25

SIZES 8 TO 14

Pretty patterns and pretty styles. The pockets and collars are of plain chambray trimmed with touches of embroidery. The sash and front are formed of gingham on the bias.

Children's $4.50 to $6.95 Persian Lawn and Voile Dresses, $3.50

SIZES 1 TO 4

Many pleasing styles in these beautiful white garments. You will find that many have skirts of embroidery in the daintiest of patterns. Insertions of lace and touches of ribbon are uniquely arranged.

Children's $2.25 White Lawn Dresses, $1.57

SIZES 1 AND 2

The material is Persian lawn and, of course, is very fine and quite sheer. They are patterned with colored hemstitching and some show yokes trimmed with several rows of pale blue stitching. Most of them are trimmed with tucks.

Children's $4.25 to $4.95 Fine Voile Dresses, $2.85

SIZES 1 TO 6

They are all-white except for the trimmings. Some are touched with colored hemstitching and others colored embroidery and several have pale blue collars and cuffs of dimity. The bodices for the most part are prettily tucked and the skirts show a few pleats.

Any of Our Children's Wash Hats Half Price

Our entire stock of Children's Wash Hats will be marked at exactly half their former selling prices. Many charming shapes of pique, gingham and linene. Many are embroidered with white or colored threads.

Infant's Silk Bonnets in Two Lots

There are silks, crepe de chines and poplins. Dainty trimmings of lace, lace insertion and finishes of narrow silk cords.

LOT 1—Regular $1.89 to $2.49 values, $1.19.

LOT 2—Regular $1.19 to $1.69 values, 79c.

Infants' 69c Bonnets, 39c

Made of fine lawn, lace and embroidery trimmed with touches of ribbon in blue or pink.

Infants' 98c to $1.15 Bonnets, 59c

Similar to the above but of finer lawn, lace and embroidery.

Infants' 98c to $1.19 Long Slips, 79c

Made of soft white cotton. Some have yokes and others are straight and fasten on the shoulder. Trimmed with lace or embroidery on the edges.

Children's 69c and 79c Cotton Night Gowns, 49c

SIZES 1 TO 4 AND A FEW 8 TO 12

Either slip-over or button front styles. Trimmed with embroidery. Short sleeves and round necks.

Children's $1.69 Cotton Night Gowns, $1.19

SIZES 6 TO 14

Made of an extra good quality nainsook. All-over embroidery yoke, V neck, short sleeves trimmed with lace.

Girls' Middies, $1.69

SIZES 6 TO 14

You have choice of all-white with colored ties and white with navy or Copenhagen collars and cuffs. Made of good quality twilled middy cloth.

Capes and Raincoats, Half-Price! Our Complete Stock

This includes every one, and the sizes run from 6 to 14. There is a variety of qualities and styles. You will appreciate their good value when you see them.

Children's Cotton Combinations

They are made of a soft fine cotton and some are knicker style. Neatly trimmed with lace and embroidery.

LOT 1—Regular 89c and 95c values, sizes 2 to 6, 69c.

LOT 2—Regular $1.39 to $1.59 values, sizes 4 and 6, $1.19.

Children's $2.25 and $2.50 White Wash Skirts, $1.75

SIZES 8 to 14

Made of a good quality white twill. Box pleated down the front and side pleated on the sides. Well made and serviceable little skirts.

$4.50 Colored Wash Skirts, $3.50

SIZES 6 to 12

The material is linene and the color is Copenhagen blue. The front is boxed pleated and pleats on the side.

HAVELOCK WANTS NEW SIDEWALKS

BY-LAW IS BEING PREPARED BY THE COUNCIL.

HAVELOCK, July 21.—Havelock Council is preparing a by-law to provide for the construction of concrete sidewalks in the village. Many of the old plank walks are in a bad state of repair.

Mrs. W. H. Jones was in Brantford this week attending the Rebekah Assembly held in that city. Over 500 members attended the assembly, which was one of the most successful in years.

Passed Away.

One of Havelock's oldest and most prominent citizens passsed away in the person of Mr. Job Coon, in his 55th year. He is survived by his wife, two daughters, Ruth and Mable, four sons, Paul, Alfred, Richard, Gordon, at home.

Fell Off Verandah.

Mrs. Daniel Rowe, of Healy Falls, fell off a verandah and broke her hip bone. She is over 80 years old.

Sarah Griffin, mother of Mrs. David Vansickle, of town, passed away on Tuesday at the advanced age of 90 years. The funeral took place at North Marmora Cemetery. Her husband predeceased her thirty-five years ago.

Births.

In Havelock, to Mr. and Mrs. Walter Clark, a daughter—Marion.

In Toronto, to Mr. and Mrs. T. Loglam, a son—Francis Joseph.

School Staff.

The School Board has engaged a full staff for the next term with increased salaries. Principal Davison will receive $2,200 instead of $2,000; Miss Brewster will receive $1,400, instead of $1,200; Miss K. Falkner will receive $1,000; Mr. F. Alexander, of Ardendale, will receive $900; also Misses Marjorie Crowe and Lillian Hubbel, of town.

Round Lake.

Dr. John Russell, of Toronto, spent a few holidays with his family at his cottage.

Mrs. Haig has a fishing party of twelve from Utica, U.S.A. They report a good time.

Miss J. Wright left for a trip to the West on Monday, and expects to be away three months.

Fishing is good again since the change in the weather. Hotel and cottages are crowded.

Personals.

Mrs. H. B. Andrew and Miss Dorothy are visiting parents and grandmother at Toronto.

Mrs. Walter Rogers, of Asphodel, was successfully operated on for appendicitis in Mrs. Cumming's private hospital last week, and is getting along nicely.

Mr. S. Higby and family, of Toronto, are in town for a few holidays, motoring down on Monday.

Mr. Willis Campbell, of Hamilton, is the guest of his mother, Mrs. J. Campbell.

Rev. Mr. and Mrs. McAteer and son, of Owen Sound, are camping at Round Lake.

Mr. and Mrs. Bruce Copp, of Smith's Falls, are in town this week, guests of Mrs. A. Copp.

Mr. and Mrs. J. A. Moffatt and Miss Marjorie, accompanied by a niece, Miss Gladys Lancaster, of Brocket, Alta., are the guests of Mr. P. Lancaster.

Miss Eva Lain left for a three month' vacation at her old home in England.

Miss Katherine Falkner, who has been teaching in the West, is home on holidays. She has been engaged to take charge of the fourth class in Havelock School.

Dr. and Mrs. Kindred, of Tweed, motored through town to-day, en route to Georgian Bay.

Mr. Peter McCam was in Peterborough on Wednesday, attending the funeral of the late John Overand, one of Havelock's old residents.

NORWOOD PUPILS WERE SUCCESSFUL

ONE PUPIL WON THE COUNTY PRIZE—NORWOOD NEWS.

NORWOOD, July 21.—Twenty-two pupils from the Norwood Public School wrote on the Entrance examinations in June, and seventeen were successful, one passing with honours and taking the County Prize. The names of the pupils are:

Rhoda Frost (honours) and winner of the County Prize.

Pass—Anna Brethen, Ada Bonds, Nellie Bonds, Mabel Burkell, Eva Brown, Laura Cuthbertson, Winnie Gardner, Ruth Harper, Ruby Peoples, Mary Stewart, Frederick Beavis, Wesley Beavis, Nellis Carberry, Gerald Gardner, Keefe McLachlan, Perrin Rork.

Death of Mr. W. Buck.

The death occurred on Tuesday night of Mr. William Buck, son of Mr. John Buck, of Belmont Road. Mr. Buck, whose death was not unexpected, had been a great sufferer for a long time. He leaves to mourn his loss his wife and three small children. The funeral will be held on Thursday afternoon.

Funeral on Tuesday.

The funeral of the late Mr. John McMillan was held on Tuesday afternoon, and was very largely attended. The services were conducted by the Rev. T. M. Wesley, of the Presbyterian Chuch, of Norwood. The late Mr. McMillan was a lifelong Orangeman, and the funeral was attended by about two hundred brethren of the Orange Order.

Personals.

Mr. John Baskin is visiting friends in Brockville.

Miss Barbara Foote left on Monday to spend the summer with her parents at Madoc.

Miss May Walker, of Kingston, is the guest of friends in town.

Mrs. Clarke, who has been visiting her sister, Mrs. Matthews, has returned to her home at Port Perry.

Mrs. Horace Calder and little son are guests of her sister, Mrs. F. Blackwell, at Brockville.

Mr. and Mrs. George Martin have moved to Peterborough.

Mr. Richard Dean, of Elmvale, spent a few days recently in the village with his family.

Miss E. L. Waters went to Stoney Lake on Tuesday to spend the holidays at her cottage.

Mr. and Mrs. Donald McIntosh, of Cobourg, are guests of Mrs. McIntosh's parents, Mr. and Mrs. John Newell.

Miss Mary Tucker left on Tuesday for a month's vacation in Peterborough and other places.

Mrs. George Salome went up to Toronto on Tuesday to spend a few days with her mother.

Miss Irene Gillard is visiting friends in Toronto.

Mr. Stacey Lambkin has been transferred to the Cornwall branch of the Sterling Bank of Canada, and left on Monday night for that place.

Mr. and Mrs. Otto Paterson are guests at the home om Mr and Mrs. Thos. Patterson of the 9th Line, Emmer.

Mrs. Walter Rogers returned home on Monday night from Havelock, where she had undergone an operation for appendicitis at the hospital there.

Miss Edith Tharby is spending a week at Stoney Lake.

Mr. John Puffer, of the Union Bank staff, left on Monday on a motor trip to Westport and other points.

Miss Vera Hicks left on Tuesday to visit friends in Peterborough before returning to her home in Toronto.

Mr. Alex. Kempt and son Jack are holidaying at Kosh Lake.

Mr. and Mrs. E. C. Squire and daughter Reba are spending a few days at Stoney Lake.

Miss Sutton, of Madoc, who has been the guest of her brother Dr. N. F. Sutton, went to Stoney Lake on Wednesday to spend a few weeks with friends at Kawartha Park.

Mrs. Thos. Burkell and daughters Lillie, Mabel, and Leona motored to Peterborough on Wednesday.

Mr. and Mrs. John E. Roxburgh and Miss Mary came down from the Lake on Wednesday.

Mr. and Mrs. Rork and Master Perrin are at their cottage at Stoney Lake.

Mr. John Robb is spending a short time at Stoney Lake.

Rev. T. M. Wesley and Mrs. Wesley and their little son are guests at O-So-Kosy, the summer home of Mr. and Mrs .Hugh Robb, Stoney Lake.

Mr .Adam Patterson was down from the Lake on Wednesday.

Master Keefe McLaughlin is visiting in Peterborough the guest of his cousin, Master Gene O'Carrol.

Mr. and Mrs. E. P. Cuge and Miss Lois are at their cottage at Stoney Lake.

Mrs. Stacey, who has been the guest of her niece, Mrs. T. J. Rahal, for the last few weeks, returned to her home in Toronto on Tuesday.

Hay-Fever

SUMMER COLDS, ASTHMA, spoil many a holiday.

RAZ-MAH

Positively stops these troubles! Sneezing, weezing, coughing, weeping eyes aren't necessary—unless you like being that way.

$1.00 at your druggist's, or write Templetons, Toronto, for a free trial.

Sold by McDermid & Jury and E. L. Payne's Drug Stores; Lakefield, Tanner Drug Co.

PAINFUL DIARRHOEA

CRAMPS IN STOMACH

Mr. Fred Funston, Craig, Sask., writes "A year ago last harvest I was taken with a sudden attack of diarrhoea which completely laid me out and in a few hours I had to quit work. The cramps in my stomach were dreadful, the beads of perspiration would stand out on my face at times I was in such great distress. At last I got a chance to send to town for a couple of bottles of Dr. Fowler's Extract of Wild Strawberry. I used it according to the way I felt and soon obtained a great change for the better, for which I was very grateful. I don't know what the cause of my sickness was, except the extremely hot weather and the active work of stooking the wheat.

Several of my neighbors were taken the same as myself and had the doctor attend to them, but they did not get any great relief until I advised them to use "Dr. Fowler's" when they soon experienced a great change."

Dr. Fowler's Extract of Wild Strawberry has been on the market for the past 76 years and many cheap imitations are being offered to the public.

Be sure and get the genuine put up only by The T. Milburn Company, Limited, Toronto, Ont. Price 50c a bottle.

Lard Louis Mountbatten, younger son of the Marquis and Marchioness Milford Haven and brother of the Earl of Medina, has celebrated his coming of age. Like his father and his brother, Lord Louis is in the Royal Navy.

After Every Meal

WRIGLEY'S

Sealed Tight Kept Right

Still 5c

WRIGLEY'S has steadily kept to the pre-war price. And to the same high standard of quality.

No other goody lasts so long—costs so little or does so much for you.

Handy to carry—beneficial in effect—full of flavor—a solace and comfort for young and old.

THE FLAVOR LASTS

B-22

The New Water Rates

Perhaps we can make a change in your water system to save you some of the extra charges for city water. Leaks can be stopped and waste of water avoided in various ways. See us about it.

Archibald & Richmond

389 Water Street
Residence-phones No. 1646W-1077W
Business-phone No. 1149J.

GOVERNMENT SHOULD HAVE MORE CONTROL OF HYDRO, T. TOOMS, M.L.A., TELLS LABOR

EXPENDITURES FOR HYDRO-ELECTRIC DEVELOPMENT COMPRISE LARGE FRACTION OF ONTARIO'S DEBT—M. M. McBRIDE NOT A SINCERE LABOR REPRESENTATIVE.

For his concise report of the efforts and the accomplishments of the Farmer-Labour Government of Ontario in its two sessions, Mr. Thomas Tooms, M.L.A., was accorded a hearty resolution of thanks and confidence by the Trades Council last night. In moving the resolution, which was seconded by Mr. Thomas Darrah, Mr. J. Arthur Sharpe, said that Mr. Tooms' address was one of the most instructive and informative he had heard in a long time, and one of the best he had heard on the floor of the Trades Council.

Mr. Tooms discussed the timber limits investigation, the Backus purchase of timber rights near Kenora, the controversy over the water rights in the Kenora district, the Government's attitude towards the extensive development schemes projected by the Hydro-Electric Commissoin, and similar questions, in all of which he indicated his approval of the Government's policies. He sharply censured M. M. McBride, the member from Brantford, whom Mr. Tooms accused of insincerity in his seeming espousal of the cause of Labour.

Reference to McBride.

Mr .Tooms in his reference to Mr. McBride acknowledged his ability as a speaker and a doughty fighter. "If he could control his craze for the limelight," continued Mr. Tooms, "and forget self he would be a great power for good in any group to which he might be attached; but so far he has not been able to do that, and he, therefore, has lost the confidence of those who would like to be his friends, and who are now afraid he lacks insincerity. Mr. Swazie, of Niagara Falls, charged Mr. McBride with insincerity in the House. I believe he voiced the opinion of the majority in the House. Here are three causes why I think there is ground for Mr. Swazie's accusation. When asked by Mr. Halcrow, of Hamilton, what he had done through the Legislature to help the Labour movement, Mr. McBride could show nothing except destructive criticism. Next day he rushed through three bills. They were very good bills if they had not contained a joker at the end of each bill."

Mr. Tooms designated the bills, one of which had to do with the regulation of the employment of women at night; another with night work by young persons in factories, and the other to fix the minimum age of children in employment.

"I shall give you the exact words of Mr. McBride's joker in each bill," Mr. Tooms proceeded: 'This Act shall come into operation on a day to be fixed by the Lieutenant-Governor by his proclamation concurrently with or after the coming into operation in the other provinces of the Dominion of laws enacted by the respective legislatures of those provinces containing similar provisions to those contained in this Act.' It would be a reflection upon Mr. McBride's intelligence to say he did not know what he was doing for he is wide enough awake in most things. So I can conclude only that he was not sincere."

Fair Rent Bill.

Mr. Tooms told of the fate that met two Fair Rent bills. One was introduced by a member of the government, and the other by Mr.Ramsden, a Liberal. "They were defeated each time," said Mr. Tooms. "The landlords and the real estate men were too strong."

Members' Furniture.

In passing Mr. Tooms said there had been a lot of unfair criticism of the purchase of furniture for the new ministers when they took office. The members of the out-going Govcrnment had taken with them the furniture they had used. They may have taken them as souvenirs, or have paid a small fee, but in any event new furniture had to be bought and this was done by an official known as the housekeeper, and not by the Ministers of the incoming government.

Hydro Development.

In dealing with the Hydro-Electric Commission's development schemes, Mr. Tooms remarked that every one in Ontario desired to give full support to the Commission, but the question of finances had to be faced. Can the Province raise funds for its own requirement under present conditions and at the same time assume responsibility for the Hydro-Electric's Commission's projects?

According to the Clarkson report, Mr. Tooms continued, the debt of Ontario is approximately one hundred million dollars. Of that sum forty millions have been advanced to the Hydro-Electric Commission in cash and securities, ten millions were paid for the purchase of the Central Ontario Power System and $8,300,000 for the purchase of the Ontario Power Company.

What Municipalities Paid.

Referring to the Clarkson report, Mr. Tooms submitted the following:

"Sinking funds payable by the municipalities having been deferred under the terms of the Power Commission Act for a period of five years after the date when each municipal commission first commences operating, the province has to this point received about $535,000 in reduction of these advances. Based upon the estimates of the Commission and its engineers upwards of $29,000,000 will now be required from the Province in cash within the next two years to complete the works in course of construction and meet maturing liabilities, while a further twenty-five or twenty-six millions may require to be provided by the sale or issue of bonds by the Commission—guaranteed by the province—for the purpose of Hydro-Electric Railway lines. In any event, the total amount now in contemplation to be provided on the credit of the Province (subject to the guarantee of the municipalities) is upwards of $55,000,000, or an amount in excess of one-half of the present debt of the province. With such expenditures made, upwards of $105,000,000 will stand invested in Hydro-Electric enterprises and the Central Ontario system, and of this amount approximately $65,000000 will be represented by undertakings, the exact costs of construction and operation of which are still matters for the future to determine."

Other Work to be Done.

"With the present abnormal costs I believe it to be against the interests of the municipalities and of the province also to proceed too rapidly," said Mr. Tooms. "We should be getting along with other public works and developments in Ontario. The rate of interest paid by the government used to be 4 per cent, but it is now 6 per cent. Personally, I think the Hydro's plans and the whole question should receive very careful consideration. We have nothing definite about Hydro Radials yet, but the report of the investigating commission should be completed soon. The Government has very little control over the Hydro. I am inclined to believe that certain manufacturing interests have control or an influence over the municipalities."

In this connection Mr. Tooms stated that whenever the Government proposed anything in connection with Hydro-Electric matters there was usually a hurry up call for the municipalities, who promptly met and turned in a resolution opposing the Government's ideas. It was beginning to look doubtful, he continued, whether there would be a market for all the power generated at Chippewa. Sir Adam Beck was talking of selling some of it in the United States, but Mr. Tooms contended that it should be used for industries and other requirements in Ontario. He was inclined to the view that the Government might be better off to return the moneys paid by the municipalities in order that the Hydro-Electric systems might be directly controlled by the Province. This would probably be unpopular with the municipalities "but it is about time the Government had more to say in the handling of the Hydro," Mr. Tooms remarked.

Water Power Control

The Lake of the Woods question affects every other province in the Dominion as well as Ontario. The Dominion Government controls provincial waters for navigation and the province has charge of power rights. The Lake of the Woods is controlled now by the Province of Ontario, but the Dominion Government wants Ontario to hold back water for the benefit of Winnipeg. Kenora in Ontario claims first call on that water for their own development. If the Federal authorities can establish their claim to the control of these waters then all the power dams on all the rivers and lakes draining into the Great Lakes and St. Lawrence river can be wrested from Provincial control which means that when a party hostile to public ownership is in control at Ottawa inculculable harm may be done to the people's Hydro enterprise. It requires some stretch of the imagination to designate the English river and the upper Winnipeg river with their numerous water falls as navigable streams. The water powers of Ontario are producing a revenue of $20,000,000 a year and are capable of producing $100,000,000. If we let Dominion Government get away with this they will rob of us of one hundred millions of the revenue from our national resources.

The Government's Deficit.

The Government showed a deficit of $800,000, but this financial position was largely a matter of manipulation of bookkeeping, Mr. Tooms said. The Government had adopted a new system of bookkeeping that would prevent such manipulation in the future. Of the sums the Government had to meet was an item of $608,000 for election expenses, an inheritance from the late government that almost equalled the current deficit. For a teachers' superannuation fund $460,000 had been set aside, and another sum om $460,500 for Civil Servants' superannuation, a step which Mr. Tooms said, would make for greater efficiency in the Civil Service of the province. Other sums had been expended for the general good and in spite of all these the deficit was only $800,000.

Under the present Government the T. and N. O. Railway had yielded a profit for the first time, and had the most successful year in its history.

Mr.Tooms enumerated the Labour legislation that had been put in the Statutes, and also mentioned some of the bills he had introduced. He pointed out that the Government must obviously be giving good service in the Province otherwise it could not have survived two sessions. It had not a working majority and its measures had to win the approval of other groups. The Liberals had co-operated. They had made some trouble over the Ontario Temperance Act, but in that connection Mr. Tooms believed they had sympathizers on the Government side as well. The investigating commissions which had been appointed he continued, had saved the province large sums of money, as instanced by the Timber Limits enquiry. Mr. Tooms mentioned the Shevlin-Clarke Company, and said that it was plain the province had been defrauded of large sums of money under the patronage given by the late government. In 1914 the Shevlin-Clarke Company had made a report of 5,500,000 ft. production whereas it was shown that they had actually produced 80,000,000 feet of timber.

The Backus Sale.

There was much criticism in hostile newspapers of the sale of timber limits near Kenora, to Mr. Backus. He was an American, Mr. Tooms said, but he had to pay full value for every dollar's worth of timber taken out and would have to manufacture pulpwood in Ontario. This block was sold to the higest bidder and would lead to the development of the country around Kenora.

Will Erect a Cenotaph.

In concluding, Mr. Tooms outlined the social legislation the Drury Government had passed and also mentioned the bills for free text books, two platoons for firemen and the establishment of the principle of the minimum wage, by the appointment of a minimum wage board for women.

The Government proposed to erect a cenotaph at the head of University avenue in Toronto, and another at the Royal Military College, Kingston, as a memorial to the men of Ontario who died in the war. It was also sugested that a memorial hall be built in Toronto.

Mr. Tooms urged the co-operation of everyone in the Government's initiative to prepare for unemployment contingencies next winter. The Premier has called a conference in order that plans may be discussed and arranged to provide work instead of charity during the coming season.

New Mid-Summer

Records

LATEST OUT

—AT—

HEINTZMAN HALL

Entertain your friends with the latest up-to-date song hits, hear the grand old church hymns, military music, crashing brass bands, the waltzes, the two-steps, the solos, the duets and quartettes.

To Tourists and Visitors

We carry a very complete stock of Records. Large complete catalogue free.

Tourists and visitors are welcome to call and hear a demonstration of any Record desired.

HEINTZMAN HALL

Royal Bank Building
Cor. George and Hunter Sts.
W. LAWSON, Mgr.

TO HOME-LOVING CITIZENS

Those who desire to Purchase, or Build, and Live in their own Homes will find a satisfactory way of doing so if they call and consult the

Dominion Housing Co., Limited

New Branch Office at 380 George Street

We Build on the Co-operative Plan, whereby a man can Pay for his Home when necessary in the form of Monthly Rents.

WE CAN INTEREST YOU—SEE US

LITTLE NEWSBOY LOSES WAGON

TO HIM IT IS QUITE A FORTUNE AND ASKS ITS RETURN.

On Friday afternoon last, a small paper boy in the Examiner Office, buying his newspapers, left his Buster Brown waggon in front of the office and on going out to get it, found that it had been removed, and since that time has not been able to locate it. The little chap is a newspaper boy, whose earnings from papers are a great help to his mother, who is a cripple, and he is at quite a disadvantage without the waggon. If any of the other newspaper boys, or anyone else knows of the whereabouts of the waggon, the Examiner would be pleased if they would send in information regarding it.

PERSONALS FROM CHEMONG PARK

CHEMONG, July 21. — A very successful dance was held last night at Chemong Pavilion by the Syncopated Three. Among those present were the Misses Greta Lebarr, Martha Kirn, Anna Golding, Jessie McFarlane, Madeleine Fulkinghorn, Dorothy Hill, Claire Mason, Jean Eastwood, Jessie Matthews, Mr. and Mrs. Gordon Matthews, Messrs. Hal Crane, Harold Wilgar, Ralph Wilgar, Ralph Bewell, Ken Poole, D. Widdiss, R. Breyfogle, Harold Bletcher, Herb Bradburn, Art Hill and Gordon Hill.

Mrs. Halpine, Miss Rosmond Halpine and Mr. Mac Halpine have arrived from New York and opened their cottage for the remainder of the season.

Mr. Al. Thor of New York, is visiting Mr. aMc Halpine at Chemong.

Mrs. T. F. Matthews and Miss Margaret Findley of Toronto, are visiting Mr. Mac Halpine at Chethews at Chemong.

Miss Margaret Southcote of St. Catharines is visiting Miss Jessie Matthews at Chemong.

Mr. Jim Matthews has returned to Chemong after visiting at Muskoka for two weeks.

ACT SAFELY, THINK SAFETY

FIVE FATALLY HURT EACH MINUTE IN U. S.

CHICAGO, Ill., July 21.—Thirty thousand persons are injured or killed in the United States each year.

Every minute five persons accidentally meet death.

Twenty-one persons are hurt every minute.

The number of accidents and deaths annually totals 11,000,000.

Major J. J. Crowley, who was in the War Risk Insurance Department, yesterday gave the foregoing statistics at a meeting of the Northern Divisions 100,000 Club of Missouri, held here.

FATAL MOTORING ACCIDENT.

MOOSE JAW, Sask., July 21. — Mrs. William McCormack, of this city, was instantly killed, and two persons injured, when an automobile overturned and rolled into a ditch near Stoney Beach.

GROOMSMAN DROWNS IN THE WAHNAPITAE.

SUDBURY, July 21.—(Canadian Press).—Ed. Stuperak, a Pole, 35 years of age, was drowned in the Wahnapitae River Tuesday. He was a member of a Polish wedding party, acting as groomsman. The guests went in bathing after the ceremony, and Stuperak, who could not swim, got beyond his depth. The body has been recovered.

MAYNEORD WINS CONSOLATION.

One Peterborough Rink Victorious at Cobourg Tournament.

At 4.30 a.m. to-day, after bowling from eleven in the morning till 2.30 a.m., Jack Mayneord's rink pulled into the city, fagged out, but happy with four handsome steel fishing rods in the car, as triumphs of a fine bowling tournament at Cobourg. Mayneord's rink won the Consolation, and was the only Peterborough four that were victors, although George Cairns got into the eighth in the Primary competition. Andy Ross led for Mayneord, Walter Oke was second, and Tom Pratt was vice, and with this line-up, after playing strenuously all day, Mayneord captured the Consolation at 2.30 this morning.

Five Peterborough rinks attended the tournament. Dr. Hammond, I. W. Mayneord, F. E. Curvin, G. F. Cairns, and Dr. Allen represented this city amongst the 34 rinks that were there from Oshawa, Port Hope, Whitby, Napanee and Belleville. Cobourg had eight rinks in action. "Bob" Wray, of Belleville, won the Primary, making up for the defeats suffered in Peterborough.

CANADA ONE OF CHIEF CREDITORS OF BRITAIN

LONDON, July 21.—Great Britain's external debt now amounts to £1,161,563,000, a decrease for the year ending March 31 of £117,151,000, an official return states.

The chief creditors are: the United States, £972,704,000 and Canada £53,339,000.

THE GROCETERIA

About one-third of the average income is spent for food and The Groceteria Stores are able to lower the cost of food to the Peterboro consumer without sacrificing quality or quantity.

SOAPS
Sunlight Soap, Comfort Soap, Gold Soap, Polar White Soap, White Naphtha Soap, Ivory Soap—
7c. Bar

CHARM
—The New Cleaner—
Small Samples of which have been left at your Home—
13c.

OLD DUTCH CLEANSER
10c.

DUSTBANE
Regular Size—
26c.

CHRISTIE'S SWEET BISCUITS
All Standard Kinds —
30c. lb.

SALMON
Choice Pink Fish—
19c.
High-grade Red Fish—
45c.

CEREALS
Shredded Wheat—
14c.
Corn Flakes, Kellogg's—
9½c.

SPECIAL THIS WEEK
24 Lbs. Pastry Flour—
$1.20
Standard Granulated Sugar — St. Lawrence, Dominion, or Redpath—
100 lbs. **$8.50** 10 lbs. **85c.**

CANNED VEGETABLES
Standard Tomatoes, 2½ size —
13c.
Standard Peas, 2 size —
13c.
Standard Corn, 2 size —
13c.

Kkovah Health Salt
12½c.
Kkovah Lemonade Powder
12½c.

MATCHES
500 Perfect Matches in Box —
12c.

TEA
English Breakfast Blend, Extra Quality—
43c.

3 Stores **THE GROCETERIA** 3 Stores

429 George St. Sherbrooke & Rubidge Old Market Arcade

TROUBLE GALORE REIGNS IN CENTRAL LEAGUE CIRCLES

The recent developments in the Central Ontario League have everything in a turmoil around the circuit. Last night, after Lindsay and Oshawa failed to declare a winner in their game at Lindsay, the League executive met and ordered the game replayed at Lindsay on Saturday, with Umpires Kay, of Peterborough, and Rosevear, of Port Hope, in charge.

That was last night. To-day Oshawa, whose sportsmanship seems to be of a questionable brand, claim that last night's drawn game should stand as a tie in the League standing and that therefore they should win the first half on percentage. If they ever get away with that ridiculous claim the Central League might as well close up shop. Oshawa knows, as well as everybody else, that the schedule called for home and home games for all clubs and that games must be played to a finish. They must get a decision in the game at Lindsay, and any other ruling would be a farce.

Meanwhile, Lindsay object to a neutral umpire being appointed to work on the bases, on the ground that the first half is not over, the system that has been followed all season should apply. They threaten to dorp out of the League if the arrangements for Saturday's game are not altered.

President Kimmel has called a specail meeting of the League for to-morrow afternoon at Cobourg, and it promises to be a red hot session.

The umpiring problem has still to be settled. Last night it was decided that a visiting club could ask the League for a neutral umpire on the bases and he would be appointed, provided the visitors would pay the expenses. Cobourg and Belleville were exempted from this ruling on the ground that the home umpires in those towns have given satisfaction.

Umpire Alex. Kay notified the League president that he would not continue to act if the home clubs have anything to do with the selection of base umpires. He thinks that the chief umpire should have the power of selecting his assistant and firing him, too, if he is not satisfactory.

WOMEN FARMERS NUMBER 261,553

New York Has 7,477, New Jersey 1,103—Farm Mortgages Doubled in Ten Years.

WASHINGTON, July 20.—Women are operating and working on many farms in the United States, according to a bulletin issued by the Bureau of Census. There are 261,553 women farmers as against 6,448,366 men, and women owned 4.8 per cent. of the farm area in 1920.

There are 7,477 women farm operators in New York and 1,103 in New Jersey.

The percentage of farms conducted by women ranged from 1.9 in Nebraska to 7.2 in Rhode Island. In seven States the proportion was 6 per cent. or greater. These States were Rhod Island, Mississinni, New Hampshire, Connecticut, Alabama, Massachusetts and South Carolina.

The States which reported over 10,600 women farmers were Mississippi, with 18,932; Alabama, with 16,264; Texas, with 16,128; Georgia with 13,082; North Carolina, with 12,161; South Carolina, with 11,570; Kentucky, with 11,390; Tennessee, with 11,374; Arkansas, with 11,027 and Virginia, with 10,028.

KLOOR DENIES ENGAGEMENT

Naval Lieutenant Says He is Not to Marry Ex-Fiancee's Sister.

NEW YORK, July 20.—Lieutenant Louis F. Kloor Jr., one of the three naval aeronauts who were lost in the wilds of Canada last Winter, denied last night that he is to marry Consuelo Flowerton, who has recently been appearing in moving pictures. Kloor had been engaged to her sister, Alexandra Flowerton, until it was announced a few days ago that the engagement had been broken by mutual consent because of the insufficient pay of a naval lieutenant.

A few days ago Consuelo Flowerton was reported as having said that she was willing to marry a naval officer and to help maintain a home with her earnings. Mrs. Flowerton, Consuelo's mother, denied from her home at Rockaway that her daughter was engaged to marry Kloor.

MILLION FARMS FOR AUSTRALIA

New Colonization Scheme to be Backed by Commonwealth and Britain.

LONDON, July 20.— (Canadian Associated Press.) — Ex-Premier Carruthers of New South Wales, Australia, announces that a new colonization scheme is being worked out by important Australian and British interests. The plans of the promoters would involve an investment of £30,000,000. It is expected that the Governments of Britain and Australia will back the new campaign, the slogan of which will be a million farmers and a million new farms for Australia.

The above despatch shows evidently the manner in which the Commonwealth of Australia is arranging to add to its population.

If they or any other country can put into effect a policy that will get one million new farms opened up within a reasonable period, that country is going to have a decided advantage.

Our western provinces could, with advantage, contain any number more of first-class settlers, and Canada's continued prosperity to a great extent will depend on the number of first-class emigrants who will go on the farms and produce.

SASKATCHEWAN LEADS IN GRAIN PRODUCTION

REGINA, July 20. — Saskatchewan's lead over the other provinces of the dominion in the production of oats and hard spring wheat is clearly shown in a summar that has been compiled by the provincial department of agriculture. The bulletin covers the growing season of 1920 and it shows that out of a total of 530,709,700 bushels of oats grown in the whole of Canada, Saskatchewan produced 141,549,000 bushels. In this department Ontario farmers were the closest rivals. In growing spring wheat this province had a great lead. While the dominion produced 243,720,900 bushels, Saskatchewan contributed 113,135,300 bushels or over 46 per cent. Alberta was second with 82,748,000 bushels.

JAPAN PLANS TO ELECTRIFY RAILWAYS

TOKIO, July 22.—Japan is planning to electrify her railroads. Electric engines will be used on the main lines for passenger trains.

SPORTLETS

CANADA'S TENNIS TEAM.

TORONTO, July 21. (Canadian Press.) — Canada's Davis Cup team to play Australia on Saturday, Monday and Tuesday, at the Toronto Tennis Club was selected to-day, as follows: Paul Bennett, Winnipeg; G. W. Holmes, Winnipeg; E. H. LaFrambois, Montreal, and A. Milne, Vancouver.

WINS KING'S PRIZE AT BISLEY.

BISLEY CAMP, July 21. (Canadian Press.) —Armourer Sergeant J. Cunningham, late of the British Royal Army Medical Corps, won the King's Prize to-day with an aggregate of 226.

EVANGELIST IS DEAD AFTER YEARS OF LABOR

Street Sign Induced W. P. Crombie to Travel and Preach.

TORONTO, July 21.— Attended by a large number of friends, the remains of the late William P. Crombie, 182 Northcliffe boulevard, were laid to rest yesterday in St. James' Cemetery. The funeral service was held in Beulah Tabernacle, and was conducted by Rev. F. C. Elliott.

A son of the late Marcus Crombie headmaster of the old Toronto Grammar School, the late Mr. Crombie was converted through a street sign containing the words, "The Wages of Sin is Death", and left the managership of the Bank of Montreal in Port Hope to become an evangelist. For many years he travelled throughout the Dominion preaching the Gospel with marked success. Five years ago he retired and was an active member of Beulah Tabernacle.

Prices Cut to Pieces for our

Week End Bargains

1 chest of good 60c Black Tea, Special	44c pound
City Dairy Butter, only	36c
Best Creamery Butter, only	41c
Best Lard, only	20c
24 lbs. Pastry Flour	$1.31
Oranges, large size doz	25c
Bananas, only	10c lb.

We cut only the Best Quality of Fresh Smoked and Cooked Meats.

Smoked Ham, sliced	42c
Breakfast Bacon	43c
Best Shoulder Roast	14c
Boiling Beef, only	10c
Veal Chops, only	25c
Veal Stew, only	12c
Choice Chopped Steak	18c
Pork Chops, no rhine	30c
7 lbs. Best Sugar	55c

With order of $1.50 of other Goods.

We have our Windows and Counters full of Special Bargains for Friday and Saturday. We give you the best value for your money.

Patterson & Walton

Corner George and Smith Sts. Two Phones: 324 and 1790.

Sports

DARKNESS STOPPED SENSATIONAL CENTRAL ONTARIO LEAGUE GAME

OSHAWA AND LINDSAY BATTLED THIRTEEN INNINGS WITH HONOURS EVEN—GREAT PITCHING OF OULETTE, DAINTY AND PATTEN—FINAL SCORE WAS 6-6

In one of the most sensational games in the history of the Central Ontario League, Oshawa and Lindsay battled for thirteen hectic innings at Lindsay last evening to a 6-6 draw, Umpire Alex. Kay then calling the game on account of darkness. The fixture did not start until 5 o'clock, and it was 8 p.m. when the long drawn out struggle was brought to an inconclusive finish. The game was a crucial fight, for an Oshawa victory would have given the motor town crew the championship of the first half, while a win for Lindsay would have tied Oshawa, Belleville and Lindsay. The two teams will have to play again at Lindsay to settle the argument.

As far as the fielding of the teams was concerned, yesterday's game was not good baseball, for both teams fell down in that department of their defence work, but the battle was full of thrills and featured by a magnificent exhibition of pitching by all three twirlers engaged in the fight. Jack Oulette went the whole route for Lindsay and was as steady as a clock, going as strong in the extra innings as he did in the early stages. His control was perfect and he did not issue a single complimentary in the thirteen innings. Only in one innings, the third, when Oshawa bunched four hits, was Oulette hit hard, and had it not been for mistakes of his team mates the Lakeshore crew would have been held to two runs.

Dainty started for Oshawa, and after a bad start, in which two hits, as many wild pitches and a passed ball gave Lindsay two counters in the first, he settled down and twirled magnificently for the next six innings, twice retiring the side by the strike-out route. In the eighth he got into trouble again when Lindsay came through with four hits, and with the help of a passed ball, scored two runs. A hit and two errors sent the tieing run in in the ninth and then Dainty kicked himself out of the game by crabbing at a balk called on him by Umpire Kay, and was finally given the gate.

Patten took up the pitching, and the right hander delivered an even more effective brand of pitching than the southpaw. He started out by fanning Logan and Oulette, leaving the winning run on third, and in the next four innings Lindsay got but one hit off him, while he fanned no fewer than nine men in the 4 3-4 frames he worked. It was great twirling in a critical stage.

Lindsay opened with two runs in the first and Oshawa came back with three in the third. It went along until the eighth that way, when Oshawa scored twice. Lindsay came right back with a pair and were only a run down when they went into the ninth. They blanked the visitors and tied up the game in their half. Both scored a marker in the tenth and then ran through three scoreless frames before darkness stopped the struggle.

Oshawa were handicapped by an accident to Belding, their regular catcher, who split a finger in the preliminary warm-up and had to be replaced by Hall. The latter had three passed balls, on each of which Lindsay scored a run. On the other hand, the three errors made by Coombs at first base for Lindsay were responsible for three runs for the visitors.

Two thousand fans from all over the district were there for the battle. Among the Central League officials on hand were Past President Lockington, Port Hope, President A. C. Kimmel, Cobourg, Vice-President Parsons and Secretary John G. Nott, Oshawa, Messrs. Tyson, Cobourg, Moynes, Lindsay, Solomon, Peterborough, and Mark, Port Hope, members of the executive. Oshawa had over a hundred rooters on hand, and there were a score or two from Peterborough. Among the celebrities was Eddie Scott, the Hillcrest pitcher, who rooted vigorously for his old Lindsay team mates.

Lindsay got away to a good start. After blanking Oshawa in their half, Bates led off with a single over second, Rowden nearly making a jumping catch of the drive. McMahon singled cleanly to right. Then Dainty slipped in a wild pitch that moved the runners up and followed with another that sent Bates in. Carew lined to Dainty, and then Hall let one of the southpaw's shoots get away and McMahon reported at the plate. Dainty put on the brakes by fanning Coombs and causing Workman to lift an easy fly.

There was nothing more doing until Oshawa's half of the third, when the League leaders staged a rally. With two out, Rowden started things with a single to centre and stole second. Gifford singled to centre, scoring Rowden, and taking second on the throw to the plate. Dainty boosted his own game by crashing a clean single to right, Gifford riding home on the blow. Jacobi rolled one down to Stark, but Coombs missed the throw, and Dainty went to third on the play. Fair dribbled a grass cutter past Workman for a single, scoring Dainty. Dobson ended the innings by being thrown out by Stark, the decision at first being a big break for Lindsay.

For the next four innings, Oulette and Dainty had a big edge on the batters and neither side threatened seriously to score. It was not until the eighth that the fun started. In Oshawa's half, after Gifford had rolled to Coombs, Dainty polled a double to left and advanced to third while Workman was throwing out Jacobi. Fair tapped one to McDonald and the side should have been retired, but Coombs muffed the shortstop's toss, Dainty of course scoring on the play. Fair stole second, and when Bates uncorked a wild heave to stop him stealing third, the Oshawa captain galloped home. Dobson got a life on McDonald's high throw to first, but Legge fanned.

With a three run lead at that stage of the game, and Dainty going along like a well-oiled machine, it looked like Oshawa's game and the first half honours for the motor town. But you never can tell about a ball game. After Oulette had fanned in Lindsay's half, Bates kicked in with his third hit of the day, a solid tap to right, and went to second on a passed ball. McMahon rolled one to short and the ball hit Bates, retiring him, while McMahon of course was safe at first. Carew tore a single past Rowden, sending McMahon to third and taking second on the throw to the difficult corner. Coombs scratched a hit on a bad bounce to Fair, and McMahon registered. With two strikes on Workman, Art Carew electrified the crowd by a daring attempt to steal home. Hall obligingly let the ball get away from him and Carew scored. Coombs tried to carry home the tieing run from second on the play, but Hall made a quick recovery, tossing the ball to Dainty, who had covered the plate and got Coombs by an eye-lash. That left the score 5-4 in favour of Oshawa.

There were more fireworks in the ninth. Oshawa went out in order, but Lindsay had better luck. After Workman had fanned, Stark beat out a tap to third and stole second. Dainty caught him off second, but he broke for third and made the bag safely when Fair dropped the ball. Starr pushed a slow grounder at Gifford, who threw high to the plate, Stark crossing the counting station, with the the tieing run, while Starr went to second. A moment later Umpire Kay called a balk on Dainty, sending Starr to third. The Oshawa pitcher threw down the ball in disgust and then raced in to tell His Umps what he thought of the decision. And right there he made his big mistake, for in a few brief seconds his remarks to the chief arbitrator resulted in his being chased out of the game and Patten had to go to the rubber. It was not exactly a bed of roses for the veteran right hander with the winning run on third and only one out, but Patten went right to work as if tight holes like that were fresh huckleberry pie with whipped cream for him. Lindsay sent Logan in to bat for McDonald and Patten whiffed the pinch hitter with ease and dispatch and repeated the performance on Oulette.

Both teams scored in the tenth. Gifford opened for Oshawa by slashing one to left on which he reached second, only to be called out by Base Umpire Carew for not touching first base. Patten singled through short, the ball bouncing over Carew's head. Jacobi hit to Oulette, but Coombs dropped the throw and the runner was safe. Fair fanned, but Dobson came through in the pinch with a clean single to left, scoring Patten and putting Oshawa again in the lead. Workman saved further trouble by a running catch of Legge's near bid for a hit.

Lindsay were lucky to tie it up in their half. Bates started things when a hit to left, his fourth safe blow. When he tried to steal second, Hall's throw had him by a yard but Gifford muffed the toss. A passed ball sent him to third. Then Hall missed the third strike on McMahon, letting the batter go to first while Bates came home with the tieing run. The next three were easy.

Neither team got a man on the runways in the eleventh or twelfth. With one out in the thirteenth, Dobson, for Oshawa, reached first on Starr's muff, and on Legge's sacrifice Coombs to Oulette, the Oshawa centre fielder romped around to third. Oulette fanned Legge and the base runner was stranded.

Lindsay went out in order, Patten fanning Coombs and Workman to wind up with, and then Umpire Kay caled the game on account of darkness. It was a great struggle.

The box score:

Lindsay—	AB	R	H	PO	A	E
Bates, c.	5	2	4	9	3	1
McMahon, m.	6	2	2	2	0	0
Carew, l.f., s.s.	5	1	1	0	0	0
Coombs, 1b.	5	0	1	21	1	3
Workman, 2b.	5	0	0	3	7	1
Stark, 3b.	5	1	1	1	3	0
York, r.f.	3	0	0	0	0	0
Starr, r.f., l.f.	2	0	0	0	1	1
Chambers, r.f.	1	0	0	0	0	0
McDonald, s.s.	3	0	0	2	5	2
Oulette, p.	5	0	0	1	4	0
*Logan	1	0	0	0	0	0
	46	6	9	39	24	8

*Bated for McDonald in the ninth.

Oshawa—	AB	R	H	PO	A	E
Rowden, 2b.	6	1	1	0	5	0
Gifford, s.s.	6	1	1	3	0	2
Dainty, p.	4	2	3	3	1	0
Patten, p.	2	1	1	0	1	0
Jacobi, 1b.	6	0	0	8	0	0
Fair, 3b.	5	1	1	0	0	1
Dobson, m.	5	0	2	1	0	1
Legge, r.f.	5	0	0	0	0	0
Thompson, l.f.	4	0	0	2	0	0
Petrie, l.f.	2	0	0	0	0	0
Hall, c.	5	0	0	21	3	1
	50	6	9	*38	10	5

*Batted for McDonald in the ninth.

By innings— R. H. E.

Lindsay . . . 2000000211000—6 9 8

Oshawa . . . 0030000201000—6 9 5

Two-base hit —Dainty. Sacrifice hit—Legge. Struckout—By Oulette 10, by Dainty 14, by Patten 9. Hits off Dainty, 8 in 8 1-3 innings, off Patten 1 in 4 2-3. Left on bases—Lindsay 5, Oshawa 8. Double play—Stark to Workman to Coombs. Balk—Dainty. Wild pitches— Dainty 2. Passed ball—Hall 3. Hit by pitcher —By Dainty 1 (Bates). Umpires—Kay, Peterborough, at the plate; C. Carew, Lindsay, on the bases.

RING COLLAPSES, SPOILING FIGHT

CAVE WAS JUST BEGINNING TO TROUNCE NEWTON.

(Special Despatch to The Examiner)

MIDLAND, Ont., July 21.—One grand battle was brought to a sudden termination at the rink here when the ring collapsed during a ten-round struggle between Chris. Newton and Norman Cave, of Toronto. Both are lightweights. The surprise of the wise birds, Cave, was on top and beginning to give Newton a sound trouncing when the ring went down during a melee on the ropes in the fifth round. The ring was repaired, but the sixth round had scarcely started when Cave and Newton both somersaulted out of the ring, and Cave sprained a muscle in his side. Referee Marsh called the bout off.

JACK DEMPSEY GETS INTO COMPLICATIONS

CASE OF OUT OF THE FRYING PAN INTO THE FIRE.

(Special Despatch to the Examiner)

NEW YORK, N.Y., July 21.—In trying to beat an attachment on his $5,000 car, Jack Dempsey, heavy weight champion, declared himself to be a citizen of New York state. Income tax officials could not find his name on the books and they are after him now. He made no return for the car and has made himself iable to a tax of double the value of the car of $12,000 and the possibility of a fine.

At the Capitol Thursday, Friday and Saturday and Saturday Matinee

CITY LEAGUE AND MERCANTILE WINNERS IN FIRST O.B.A.A. DRAW

CHAMPIONSHIP FOR CRESSMAN'S OR WESTCLOX IN THIS EVENING'S GAME.

Double honors will be at stake when Cressman's and Westclox play at Riverside Park this evening. The victor will take the championship of the Mercantile League, and as league winners will compete for the Intermediate championship of Ontario.

The C.G.E. team, winner of the City League, has been drawn against the champions of the Merantile League in the first O.B.A.A. draw. It will be home and home games, and a third game if necessary. The winner will then meet the champions of the East Peterborough League.

The City League and Mercantile League winners will open their series at Riverside Park next week.

The final Mercantile League game this evening promises to draw a bumper crowd. With Alex. Kay as umpire-in-chief and Ed. LeBar on the bases, the contest will be under way at six o'clock sharp.

COMMENT ON PORT HOPE GAME

(Port Hope Guide).

Teams visiting Port Hope will have to insist upon police protection. There was no officer in sight when the near-riot took place on Saturday, although an individual who intimated he was a constable appeared after the trouble was over.—Peterborough Examiner. We may be bad actors here in Port Hope, but as yet we have never attempted to drown the umpire.

The Peterborough Examiner advocates the presentation of a book of rules to all the umpires of the Central League. We second the motion, and respectfully suggest that a strong pair of glasses accompany the one to be sent to Mr. Phelan, of Peterborough.

The Examiner has its usual wail over the defeat of the Peterborough Baseball Club here on Saturday. Whenever Peterborough, or last year's champions, as the Examiner delights to refer to the team, meets defeat some person outside of the team is to blame. It is generally the umpire who has to shoulder all the responsibility. The Examiner is always ready to criticize the work of the umpire except in the case of the base umpire who officiates at Peterborough. Never once has the Examiner missed a protest about the Peterborough base umpire; barefaced robbery of the visiting team at Peterborough is always overlooked, but don't dare to give a wrong decision against the Peterborough players. That system was all right when as kids we played two old cat in the backyard, but at this date we should be a little broader in our views. All the blame for Saturday's loss is placed on Umpire Jack Lewis, but the only wrong decision referred to by the Examiner was in calling Rose out at third after Friar's catch of a fly in right field. We did not see this play, but, as stated, both Secretary Nott, of Oshawa, and Mr. Dedman, of Lindsay, claimed that the decision of Umpire Lewis was right. Rose was not on second base when the fly was caught, neither did he return to it. The writer witnessed the last five innings of Saturday's game, and during that time the decisions of Umpire Lewis were fair and square. The fact is that the loss of the game, thus eliminating them from the championship, made Peterborough so sore that they had to find some person to blame for it.

ZION CONFIDENT OF WINNING HERE

The game here to-morrow between Keene and Zion will give local fandom a chance to inspect the wares of the East Peterborough Baseball League. The Keene lads believe they can win the second half and capture the championship. Zion are confident of beating Keene here and winning their remaining games.

The Keene team will bring a big contingent of rooters, and many Zion supporters will also be on hand. The game will start at 6 o'clock.

BASEBALL

At the Iroquois diamond on Tuesday evening, the Iroquois team defeated the Duffus Devils by a score of 12-9. The batteries were Cyclone Martin and M. McDougall for the winners, and K. Mein and Crab Curtain for the defeated players.

GOLF

A party of Peterborough golfers visited Oshawa yesterday and spent a very pleasant day as guests of the Oshawa club, Peterborough lost to Oshawa by a score of 13 to 8. The Peterborough players are indebted to the Oshawa club for their kind hospitality.

THREE MONTHS IN COUNTY GAOL.

For an indecent assault on a 12-years-old girl in Victoria Park on Tuesday afternoon, Joseph B. Gray, 78 years of age, went to the County Gaol yesterday for three months.

The old man pleaded guilty to the charge.

Magistrate Dumble gave him the choice of paying $110.10, or spending three months on the hill. He accepted the latter.

Chief Newhall stated in Court that this was only one of many informations given the police against Gray, and N. Watson was thanked for his prompt work in bringing the old man and the child to the Police Station. It was stated that Victoria Park was the man's favourite resort, and he had shown attention to this child's little sister as well.

HOW THEY STAND

INTERNATIONAL LEAGUE.

	Won.	Lost.	P.C.
Baltimore	72	21	.774
Buffalo	55	39	.585
Rochester	50	39	.562
Toronto	47	44	.516
Newark	40	52	.435
Jersey City	38	50	.432
Syracuse	37	53	.411
Reading	26	67	.280

AMERICAN LEAGUE.

	Won.	Lost.	P.C.
New York	55	31	.640
Cleveland	56	32	.636
Washington	47	47	.500
Detroit	43	47	.478
St. Louis	41	48	.461
Boston	40	47	.460
Chicago	39	49	.443

NATIONAL LEAGUE.

	Won.	Lost.	P.C.
Pittsburg	57	29	.663
New York	52	32	.619
Boston	48	34	.585
St. Louis	42	43	.494
Brooklyn	43	45	.489
Chicago	38	46	.452
Cincinnati	35	49	.417
Philadelphia	23	60	.277

BANK CLEARINGS FOR THE WEEK

Clearings week ending July 21, 1921, $772, 343.

Same week last month, $761,822.

Same week last year, $1,005,170.

Same week 2 years ago $688,214.

PLENTY CUP TRIAL GAME.

To-night at Nicholls Oval two selected teams will be in action under the hands of Mr. J. Clark, a local knight of the whistle, and a good clean exhibition of soccer will be the result. Players, officials, and spectators will all be out for a real social time together, and the fans will see football as it should be played.

Everything is in good shape for the game, even the weather is ideal, and it is expected the public will make this game a financial success and help the new Executive to make Peterborough's task in the Plenty Cup venture a success.

Football fans, all get together and cement a good fellowship with one another and let us rally round a representative team and give them loyal support.

Capitol

The Theatre Beautiful

To-night at Eight O'clock

A Startling Mystery Story

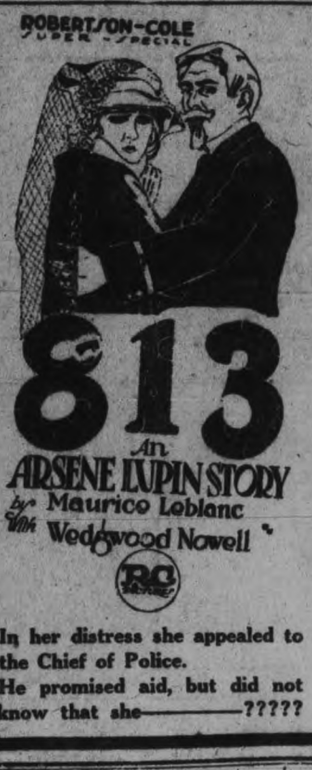

In her distress she appealed to the Chief of Police.
He promised aid, but did not know that she————?????

NOVELTIES

TO FILL OUR BIG PROGRAMME, A NEW TWO-REEL MACK SENNETT COMEDY RIOT, entitled "WEDDING BELLS OUT OF TUNE."

14th Episode of "FIGHTING FATE" The Sensational Western Serial, with Wm. Duncan.

— PATHE REVIEW — The Novelty Reel, Full of Interest.

PARAMOUNT MAGAZINE

—NONE BETTER—

AT THE THEATRES

AT THE CAPITOL.

"813" A PHOTOPLAY OF DEEP MYSTERY

Wedgwood Nowell Featured in Screen Version of Arsene Lupin Drama.

While successful photo-plays are always endowed with a proportion of spice of some nature, the element of mystery, when carefully sustained throughout, is really the best sort of spice to insure success. It is mystery and plenty of it, that makes "13," the Robertson-Cole super-special featuring Wedgwood Nowell, which opens at the Capitol Theatre for a run of 3 days, beginning to-night, one of the best films ever seen on the silver sheet.

To begin with, "813" is an Arsene Lupin sory by the famous French author Maurice Leblanc, and has the "pep" and punch which has distinguished M. Leblanc as one of the best novelists of the day. The story was adapted to the screen by W. Scott Darling and directed by Scott Sidney under the direct supervision of Charles Christie. The picture is placed in France and carries many beautiful settings of Paris and cities in the southern portion of the Republic.

As Arsene Lupin, Wedgwood Nowell has the greatest vehicle of his career for character depiction, and he takes advantage of every opportunity.

Robert Castleback, the "Diamond King" returns from Africa with all the wealth his heart desires and with a lust for power. He has a scheme which will return a certain prince to power and make him virtually the controlling force of all Europe. The plans are drawn up on paper and concealed in a spot only known to Casteback. In the interest of France, Arsene Lupin seeks the plans, while two other arch-conspirators are looking for the same papers for the German Empire.

Castleback is murdered in his apartment and Arsene Lupin's calling card is found pinned upon his breast. Immediately after a porter of the hotel is found dead and then Castleback's secretary. If the mystery of who killed Castleback can be solved the other two murders will be cleared up. The Coroner says Arsene Lupin killed Castleback. The Chief of Police decided otherwise. Who was the Chief of Police?

The balance of the big programme will be up to the high class Capitol Theatre standard of quality, with lots of good comedies, serials, etc. A splendid week-end show.

Fan, Fan.

The Shop for Ladies' Wear--Our Specialty, Exclusiveness

No Wonder Stocks Are Reducing Very Quickly

Our Mid-Summer Clearance Values

Have No Equals

PROFITS and Costs have been utterly discarded, our sole object is to Clear our present Stock in order that we may use the space for New Fall Merchandise.

Great Saving Opportunities FOR FRIDAY AND SATURDAY

TUB SKIRTS, $2.98
An unusual bargain offering—Fine White Gabardine Skirts in five different styles. Regular $4.95. To clear **$2.98**

TRICOLETTE BLOUSES, $4.95
Just arrived—very beautiful Tricolette Blouses in a large variety of styles and colors **$4.95**

VOILE BLOUSES, $5.95
High-grade Voile Blouses. A sample line of the very best models in the trade. To clear **$5.95**

A Whirlwind Sale of Summer Dresses, at $9.95 and $13.95

We doubt if you've ever seen Dresses like them before at such low prices. They're so good we believe they'll go in a rush. All the new colors in the finest of summer materials.

ONE ONLY WHITE SERGE SUIT
Size 16. Regular $30.50, for **$27.95**

ONE ONLY WHITE JERSEY SUIT
Size 18. Regular $35.00, for **$25.00**

Beautiful Silk Dresses

AT AWAY BELOW THEIR ORIGINAL COST PRICE

Our entire stock of Silk Dresses, grouped into three lots, for immediate clearance.

REGULAR $29.50, $35.00 AND $39.50
Dresses
To clear at
$25.00

REGULAR $45.00 AND $49.50
Dresses
To clear at
$29.50

REGULAR $55.00 AND $59.50
Dresses
To clear at
$37.50

SPORT SKIRTS, $13.95
Finest quality Baronet satin and wool plaids. Regular values to $18.95..... **$13.95**

TRICOLETTE SMOCKS, $2.49
Pretty styles in a nice range of new shades. All sizes. Price **$2.49**

All Suits and Coats

Now on Sale at 20% off all Regular Marked Prices.

VOILE BLOUSES, $1.98
Manufacturer's samples. Some slightly soiled. Extraordinary values for Friday and Saturday selling..... **$1.98**

VOILE BLOUSES, $3.95
Dainty Voile Blouses in the very newest styles..... **$3.95**

"La Mode" LIMITED

371 George St. J. A. McNabb, Mgr.

CITY AND GENERAL

DR. T. P. McCULLOUGH,
Eye, Ear, Nose and Throat Specialist. 166 Brock street. Phone 36W.

ALL SAINTS' CHOIR.
All Saints' Choir will practice at 8 to-night.

NEW MUSIC ARRIVALS
Daily supplies of the latest song hits being received at Greene Music Store, Charlotte street. 3d20

PETERBORO PATTERN WORKS.
Patterns, wood specialties and repair work. 206 George street. 6d 23

TAXI SERVICE
Cars to take you anywhere night or day. Modern rates. McLaughlin Cars. 'Phone 1439W. J. W. Allen, 214 Munroe avenue. 26d 43 1730

DR. N. H. SUTTON.
Surgery—Room 113 Barrie Bldg, 312 George Street. Hours: 9-11 a.m., 2-4 p.m. Evenings and Sundays, by appointment. Phone 131. Residence, 543 Park street. Phone 1111J. dtf

G. W. V. CITIZENS' BAND.
Special practice to-morrow (Friday) night. Every member requested to be present. Very important business.

AUGUST COLUMBIA RECORDS
Hear the new Grafonola records for August, now on sale at Greene Music Store, Charlotte street. 3d 20

DOMINION CARTAGE
Local and long distance moving a specialty. Prices reasonable. 'Phone 1755W Office 350 Aylmer street. 26d 43 1746

AUTO FOR HIRE.
'Phone 1766W for R. Reid's auto service. Weddings, pleasure driving, funerals or country trips. Day or night, or leave orders at Minicola's Store, 410 George Street. dtf

ELECTED SECRETARY.
T. Ballard was elected recording secretary of the Trades Council last night in succession to James A. Dodds, who resigned because of the demand of new duties.

AUCTION SALE
Friday afternoon at Hancock's Auction Room, George street, of household furniture and furnishings of all kinds, also anyone having anything to sell may send same in for same. 2d 18

PASSED WITH HONOURS.
At the recent examinations of the Toronto Academy of Music, Miss Ethel Convery was successful in passing (with honours) and Miss Blanche Worth passing their preparatory piano. Both are pupils of Miss Adeline Doris.

DON'T DELAY.
We can give you better attention now than when the season's rush begins. Have your Furniture re-upholstered better than new, with Finest Selections of Tapestries at Reasonable Prices. The American Upholstering Co., 221 Hunter Street. Phone 697—Nights and holidays. 396dtf

JUST A THOUGHT

Boost and the world boosts with you,
Knock and you're on the shelf;
The world gets sick of the one who kicks
And wishes he'd kick himself.
Nelson boosts records when the sun is shining,
He boosts them when it starts to rain,
"Mother O'Mine" these words are divine,
Get the record from Nelson—that's fine.
Jimmy the Record Seller at Nelson's
Record Exchange, 332 1-2 George street.

MOSCOW THINKS FOOD CRISIS SHOULD BE OVER

RIGA, July 21.—Moscow papers say that the local food crisis there should now be over, as food shipments have come in both from abroad and from provinces, and that regular distribution should now proceed. The basis of current distribution of bread is, however, only three pounds for five days to workmen of the "preferred" classes, and only one pound for five days to the non-preferred" classes. The former are also to get four pounds of herrings.

Reports from Petrograd state that 41,000 tons of foodstuffs, mostly flour, herrings, beans, rice, etc., have either arrived or are en route for the capital. More than 1,000,000 scythes and thousands of other agricultural implements have already arriver there.

During the week of July 18th to 23rd our Mr. Fred L. Roy will be in Buffalo with a note Book in his hand, in search of new ideas.

The 39th Annual Convention of the Photographers' Association of America is to be his "hunting ground." We believe we can make "The Roy Studio Service" better than ever, and that our patrons will appreciate the newest ideas in the profession.

The regular work of the Studio will go on as usual in charge of Mr. A. C. Darling.

THE ROY STUDIO
140½ HUNTER STREET

SUMMER VISITORS

Are welcome to make a personal call and inspect our Jewelry Store and Stock, whether desirous of purchasing or not.

Precious Stones, Diamonds, Pearls, Emeralds, Rubies, are in great variety just now. Individual Stones may be set to suit the fancy.

Warne's
DIAMOND HALL, 349 George St

NEXT WEEK IS FUN WEEK

THE WORLD OF MIRTH SHOWS AT EXHIBITION PARK FOR ONE SOLID WEEK.

It will not be necessary to go out of the city all next week, for a lively time. The "World of Mirth Exhibition Shows" will appear at the Exhibition Park during the week, commencing Monday, July 25th. They are coming here with numerous strong attractions, requiring a special train of 20 cars.

There will be a barrel of fun and lots of interesting features. Among them especially may be mentioned LaRose's Electric Fountain, which is the only one of its kind in existence. Hager's Autodrome, Harry Wilson's trained horse back riding lions. There is a Ferris wheel, carry-us-all, whip and aeroplane swings that will be very welcome these hot nights.

There are numerous other features, combining Circus Wild West and Hippodrome events. These exhibition shows are well conducted, and should be the centre of attraction all next week.

Society

Mr. and Mrs. Harry Cressman are spending the month of July at Murray Bay, Quebec.

Mrs. Margaret Clarke, of Rubidge Street, who has been taking a course in book-keeping at the Peterborough Business College, has secured a good position in Toronto.

Mr. and Mrs. Geo. Lush and daughter Mildred and Mrs. W. H. Andrews, left to-day for a motor trip to Niagara Falls.

Mr. Geo. W. Watson, of the Nashua Gummed and Coated Paper Company, Middletown, Ohio, is registered at the Empress.

Mr. J. A. Shevlin is spending his holidays in New York City.

Miss Blanid Giroux, who recently passed her examinations for Normal Entrance with honors, obtained the highest number of marks of any candidate in Peterborough County.

Mrs. W. G Morrow, and daughter Mrs. H. Ballard, are spending a week at Mt. Julian, Stoney Lake.

Mr. and Mrs. W. R. Hunter and Mr. and Mrs. A. L. Brown of Toronto, have taken a cottage at Stoney Lake for two weeks.

Mr. F. J. McAuliffe, Crescent street, started yesterday on a trip to Casco, Maine.

Mr. and Mrs. J. F. McCarthy, Reid street, leave on Friday for Sarnia, where they take the steamer "Noronic" on Saturday for a seven day's trip on the Great Lakes.

In the list of successful candidates announced to-day by the Board of Examiners in Optometry in Ontario are the names of W. D. Browett, formerly of Peterborough, and J. M. Waterman, of Fraserville, Ontario.

WE HAVE WITH US TODAY

At the Empress:— W. A. Harston, Fletcher Kerr, P. H. Hill, W. A. Grady, G. Hamilton, F. Hoffmeister, J. Kynoch, D. B. Fleming, R. T. Acton, L. M. Stark, N. B. Melville, G. Andrews, C. C. McLennan, Toronto, J. Murphy, Toledo, H. A. Wells, London, L. V. Smith, Boston Eileen Hicks, Atlantic City, W. H. Lyons, Kingston, G. Chandler, Pittsburgh, T. C. Thompson, Port Hope Billy Holland, Richmond, Va.

At the White House—J. Jelly, G. W. Nixon, A. J. Bird, H. Harris, J. P. McGregor, S. A. Arnold, W. O. Ward, D. Ward, A. H. Wood, M. C. Hubel A. Engers, Toronto; F. Brearly, Guelph, J. M. Davidson, Montreal.

TRANSPORT BILL OF $32,688,352 PAID BRITAIN

WASHINGTON, July 20.—Despite Great Britain's debt of $4,500,000,000 to this country, payment of $32,688,352 has been made by the American Government to the British Ministry of Shipping in settlement of a claim against the War Department, Treasury officials said today. The payment was made, officials added, pursuant to an opinion by Attorney-General Daugherty.

The British claim was for transportation services, arising out of the war with Germany and the payment, it was explained, constitutes a final settlement between the War Department and the British Ministry of Shipping of all claims of either party against the other for transportation services.

Announcement

We have pleasure in announcing that we have been appointed sole agents in Peterborough for "NASMITH'S" TORONTO BREAD, and solicit a trial order of any of the following popular lines:—

Crown Loaf
Honey Wheat Loaf
Fruit Loaf
Buttermilk Loaf
Gold Crust
French Roll

Bermaline Loaf
—the fancy whole wheat loaf, the ingredients of which are specially brought from Glasgow, being highly recommended for invalids and others.

Friday and Saturday Specials

10 lbs. Sugar	83c	Standard Corn, Peas or Tomatoes	12½c
Corn Flakes	9½c	4 lbs. Pure Jam	78c
Shredded Wheat	14c	Family Mixed Biscuits, special, lb.	20c
½-lb. tin Salmon	3 for 25c	Crown Pint Gem	$1.35
1-lb. tin Salmon	15c	Rubber Rings, doz.	9c
½-lb. tin Red Salmon	17½c	Zinc Rings, doz.	30c
1-lb. tin Red Salmon	33c		

Special Delivery Arrangements for Friday and Saturday at 10c an Order.

CASH AND CARRY
SELF-SERVE GROCERY
168 CHARLOTTE ST.

JAPAN'S TERMS TO CHITA.

Renunciation of Communism is Said to be One.

WASHINGTON, July 20.—What purports to be a summary of the Japanese note to the Far Eastern republic outlining the conditions upon which Japan would recognize the Chita Government is contained in advices received here from Tokio. The Far Eastern representative, which is understood to enjoy more or less amicable relations with the Moscow Government and is itself admittedly Bolshevistic, has recently made advances to all the great powers, including the United States, for recognition. An American mission is now in Chita investigationg conditions.

The summary of the condition laid down by Japan, as contained in the report, follows:

"(1) The Far Eastern representative must assume a truly democratic character and discard the present communist system of government.

"(2) Vladivostok must be made a free commercial port, and all the fortifications dismantled.

"(3) Kabarovsk, Blagovestchensk and Chita, the principal cities of the republic, must be open for the free inhabitation of foreigners.

"(4) Foreigners must have free access to coal and forest concessions.

"(5) The free use of the Amur must be guaranteed.

"(6) Security of life and property of foreigners must be guaranteed.

"(7) All former rights enjoyed by foreigners must be held inviolable.

"(8) The losse of Japanese citizens caused through disturbances in Siberia must be indemnified.

OBITUARY

EMMA STAPLES.

The death occurred yesterday at Nicholls Hospital of Miss Emma Staples, of Manvers Township. Deceased was 60 years of age, and is survived by one sister, Mrs. Wilson, of Manvers. The funeral will take place at 2 p.m. on Friday from the residence of William Neals, Lot 11, Concession 8, Manvers, to Graham's Cemetery, Bethany.

MRS. JANE WELSH.

After a week's illness the death occurred this afternoon of Mrs. Jane Welsh, 227 George street, 72 years of age. Her husband predeceased her 26 years ago. There is one son, Raymond of this city, surviving and four daughters, Elizabeth of Windsor, Margaret, Frances and Mrs. Frank Eano of this city.

The funeral announcement will be made later.

DR. W. A. SETTLE
OSTEOPATH
124 Hunter St. Phone 649
Hours 9 a.m. to 9 p.m.

EAST CITY CONFECTIONERY
Neilson's Ice Cream and Bricks always on hand.
Bring in your films for developing and printing. We also sell the Vulcan film.
Prompt service is given to our Patrons.
VICTOR BOORMAN.

Advertise in the Examiner

"It's Confidence That Does It"

CHERRIES, CHERRIES

Another Large Shipment of **Montmorency Cherries** from the Leavens Orchards. The Large, Red, Meaty Variety for Preserving.

Price at the Store—11-quart Basket $1.75
Delivered—11-quart Basket $1.85
Price 6-quart Basket $1.25

HUCKLEBERRIES
The large, dry, clean variety—by the Basket or Quart.

BLACK CURRANTS
This Fruit is scarce. We only have limited quantities.

RASPBERRIES
Fresh Daily.

CEREALS
Shredded Wheat, 4 pkgs. 55c
Kellogg's Corn Flakes (Green package)—2 for 25c
Rolled Oats, 10lb. for 45c

BEST GRANULATED SUGAR
10 POUNDS — 89c

DRIED FRUITS

Prunes	15c and 20c
Dates, lb.	18c
Seeded Raisins, pkg.	29c
Currants, lb.	19c

NEVADA AND DELIGHT PASTRY FLOUR
24 POUNDS — $1.35

SOAP AND CLEANSER
Sunlight, Surprise, Gold, White Naphtha, Comfort, 10 Bars 69c
Sunny Monday, 10 Bars 75c
Fels-Naphtha, 10 Bars 85c
Rinso, 3 pkgs. 25c
Seafoam Soap Chips, pkg. .. 20c

BLACK TEA
The Greatest Value, for it has Quality—
3 POUNDS — $1.00

CANNED FISH AND VEGETABLES
Salmon, the finest Pink, ½'s — 2 Tins 25c
Swordfish — makes a splendid Salad, Tin 25c
Sardines, Tin 15c
Standard Corn, 2 Tins 25c
Standard Tomatoes and Peas, 4 Tins 54c
Greengages, Tin 30c

BAKING BUTTER
Extra Special—
POUND — 30c

LARD AND SHORTENING

Rose Brand, 1lb.	23c
3lb. pail, lb.	22c
Domestic Shortening, 1lb.	19c
3 and 5 lb. pails, lb.	18c
Margarine, 1lb.	23c
Crisco, 1lb.	25c

SUMMER DRINKS

Orangeade, bottle	38c
Raspberry Vinegar, bottle	35c
Montserrat Lime Juice, pt.,	55c
Quart	$1.00
Olympia Lime Juice, bottle,	35c
Kkovah Lemonade Powder, Tin	15c
Dalton's Orangeade Powder — Tin	15c

SUNDRIES

Wagstaffe's Strawberry and Raspberry Jam, 4lb. pail,	$1.25
Pure Gold Quick Pudding, 2 packages	25c
Cocoanut Sweet, lb.	28c
Cocoa, lb.	15c
Cheese, 1920, lb.	30c
Tapioca large pure white, lb.	15c
Sago (Genuine), lb.	15c

TRY WAGSTAFFE'S BRAMBLE JELLY — JAR — 55c

PORTER S. WHITE CO.
PHONE 208 334 GEORGE STREET

EYEGLASS TALK

We will be glad to talk "Eyes" or "Eyeglasses" with you at any time. Expert Optometrist service and most complete Eyesight Testing Apparatus in Eastern Ontario. Finest equipped Parlours with every comfort, at our Patrons' service. All work very reasonably priced.

FOWLER'S
Registered Optometrists, Eyesight Specialists.
A. A. FOWLER, Phm.B., J. E. FOWLER
373 George Street.

SALE OF SMART SPORTS HATS

Sports Hats are as charming as ever. Smart and colourful, they are always a delight. A splendid array of these in all the Fashionable Fabrics and Designs are included in our July Clearance Sale.

The Vanity
212 Barrie Building
Phone 1730J
Miss F. S. McKinnon Miss L. A. Jobbitt

DR. M. C. GOODWIN
Palmer Chiropractor
BARRIE BUILDING, PETERBORO
Lady Attendant
Phone 431
Office hours—10 to 12 a.m.; 2 to 4 and 7 to 8 p.m.
...Office Closed Tuesday and Thursday Evenings.

The Engagement Ring
See my Solitaires You are SAFE in buying Diamonds at Clarke's at all times and you SAVE money at the same time.
F. R. Clarke
Goldsmith's Hall 170 Charlotte

PETERBORO AUTO AND TAXI LIVERY

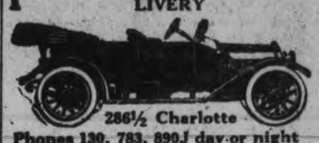

286½ Charlotte
Phones 130, 783, 890J day or night
Drivers—W. J. Clancy, H Stinsond M. Dutch Pammott, J. Drummon,.
CARS WASHED OR STORED

STOMACH Trouble and its attendant miseries and pains is nothing but the effect of some evil cause. It is foolish to relieve the effect and let the cause remain.

Trouble will follow soon again. Chiropractic Adjustment removes the cause with the effect.

We succeed where others fail

DR. T. PETTERSONE
CHIROPRACTOR
(8 Years' Experience)
—435 GEORGE STREET—
'Phone 87J.
(Over Toronto Savings and Loan Bldg.)

3 Boat Service

Lakefield and Stoney Lake

Until further notice steamers will leave Lakefield on arrival of the Morning, Noon, and Afternoon Trains.

Returning will connect with the 9.30 morning and 4.40 afternoon trains for Peterborough same day.

For excursion rates and other information, phone 548, or write F. G. Young, Manager, 434 Park street.